

**PEPPERDINE**

**WOMEN'S TENNIS**

**2023-24 RECORD BOOK**

**COMPETING WITH PURPOSE | #WAVESUP**



**WAVES**



# PEPPERDINE HISTORY

## TABLE OF CONTENTS

Pepperdine History ..... 3  
 Yearly Records ..... 4-5  
 Honors & Awards ..... 6-10  
 Individual Records ..... 11-12  
 All-Time Roster ..... 13-14  
 WCC Tournament Results ..... 15  
 NCAA Tournament Results ..... 16-19  
 Yearly Match Results ..... 20-26  
 Records vs. Opponents ..... 27-31  
 Ralphs-Straus Tennis Center ..... 32

## QUICK FACTS

Location ..... Malibu, Calif. 90263  
 Founded ..... 1937 (Malibu Campus 1972)  
 Enrollment ..... 8,000 (3,000 undergraduate)  
 Nickname ..... Waves  
 Colors ..... Blue and Orange  
 Conference ..... West Coast  
 Home Court ..... Ralphs-Straus Tennis Center  
 capacity ..... 2,000  
 President ..... James A. Gash  
 Athletic Director ..... Dr. Steve Potts  
 Athletic Department phone ..... (310) 506-4150  
 Ticket Office phone ..... (866) WAVE-TIX

## WOMEN'S TENNIS

Head Coach ..... Per Nilsson (10th season)  
 phone ..... (310) 506-4506  
 e-mail ..... per.nilsson@pepperdine.edu  
 Pepperdine record ..... 190-41 (9 seasons)  
 Record as men's coach ..... 95-76 (7 seasons)  
 Overall career record ..... 285-117 (15 seasons)

All-Time Record ..... 855-382 (.691)  
 Total Seasons ..... 48  
 NCAA Championships Appearances ..... 39  
 current streak ..... 35  
 best finish ..... runner-up (2021)  
 WCC Tournament Championships ..... 31  
 last ..... 2023  
 streak ..... 9 straight  
 WCC Regular-Season Championships ..... 11  
 last ..... 2023  
 streak ..... 11 straight

## ATHLETIC COMMUNICATIONS

Director ..... Sarah Otteman  
 e-mail ..... sarah.otteman@pepperdine.edu  
 WTEN Contact ..... Kyle Cajero  
 e-mail ..... kyle.cajero@pepperdine.edu  
 Address ..... 24255 Pacific Coast Highway  
 ..... Malibu, Calif. 90263

Website ..... www.pepperdinewaves.com  
 Twitter ..... @WavesTennis  
 ..... @PepperdineWaves  
 Facebook ..... /WavesTennis  
 ..... /PepperdineAthletics  
 Instagram ..... wavestennis  
 ..... pepperdinewaves

The Pepperdine women's tennis program has long been a player on the national stage with repeated strong showings at the NCAA Championships. The Waves first made their first of eight quarterfinal finishes in 1989 and reached the national championship match in 2021. The Waves have also dominated the West Coast Conference throughout the league's long history.

Former Pepperdine head coach Gualberto Escudero made quite a lasting impact on the Waves' program, as he earned 651 career wins over 37 seasons. The Waves' success has continued to new heights under Per Nilsson, who took over the reins ahead of the 2014-15 season. Over the last nine years, the Waves have won 82 percent of their dual matches under Nilsson (190-41) and finished with six top-10 rankings, and seven in the top-15.

After the first seven NCAA quarterfinal appearances, the Waves finally broke through in 2021 and made it all the way to the national championship match before falling to Texas. Pepperdine has made 38 NCAA Tournament appearances since 1982, and hasn't missed the postseason since 1987.

Since 1976, Pepperdine has produced an overall record of 855-382 (.691). None of the opposition in the WCC comes close to matching the Waves, who have won a total of 31 league tournament crowns and an additional 11 regular-season titles.

Pepperdine won 14 straight tournament crowns from 1988-2001, another seven in a row from 2003-09, and currently has a streak of nine tournament titles in a row.

The Waves have won all but five of the WCC Tournaments ever held, and no other school has won more than two. Since the tournament went to its current dual-match format in 1995, the Waves have posted a remarkable 74-3 (.961) record.

Over the years, 25 Pepperdine student-athletes have earned All-American honors 49 times. Ashley Lahey was the nation's #1 player and earned the ITA's National Senior Player of the Year recognition in 2020. There have been 11 WCC Player of the Year awards and 13 WCC Freshman of the Year accolades.

The Waves have had two four-time All-Americans: Janna Kovacevich (1988-91) and Angela Lawrence (1996-99). Three-time All-Americans include Lahey, Ginger Helgeson, Noelle Porter, Ipek Senoglu and Luisa Stefani, while Zsofia Csapo, Lorraine Guillermo, Pam Jung, Paola Palencia, Isabela Petrov and Mayar Sherif were two-time All-Americans.

Lahey made it to the final of the NCAA Singles Tournament in 2018. Three others have reached the semifinals: Porter (1989), Stefani (2016) and Sherif (2018). Three doubles teams have reached the NCAA semifinals with Kovacevich and Porter, Palencia and Senoglu in 2000 and Savannah Broadus and Janice Tjen in 2022

The Waves have also produced many standouts in the classroom, including Lahey, the school's first-ever two-time CoSIDA All-Academic first team selection. Lahey was also the WCC's Female Scholar-Athlete of the Year in 2021. Anna Brunstrom made the CoSIDA second team honors in 1991. In addition, there have been 70 WCC All-Academic selections since 1992.

Pepperdine had women's tennis Olympians for the first time in 2021 when both Sherif (Egypt) and Stefani (Brazil) earned spots in the Tokyo Games. Stefani won a bronze medal in doubles.



# YEARLY RESULTS

YEAR	COACH	W	L	PCT	H	A	N	WCC REG. SEASON	WCC TOURN. FINISH	NCAA FINISH	FINAL RANK
1976	Margo Riggs	7	1	.875	n/a	—	—	—	—	—	—
1977	Margo Riggs	7	6	.538	n/a	—	—	—	—	(AIAW 14th)	—
1978	Gualberto Escudero	13	7	.650	9-1	4-4	0-2	—	—	—	—
1979	Gualberto Escudero	22	7	.759	13-1	7-3	2-3	—	—	(AIAW 12th)	#12
1980	Gualberto Escudero	28	9	.750	18-3	6-4	4-2	—	—	(AIAW 13th)	#13
1981	Gualberto Escudero	18	9	.667	9-4	6-5	3-0	—	—	—	#15
1982	Gualberto Escudero	17	10	.630	12-5	3-3	2-2	—	—	Round of 16	#14
1983	Gualberto Escudero	20	10	.667	12-4	3-4	5-2	—	—	Round of 16	#15
1984	Gualberto Escudero	24	8	.750	13-4	6-2	5-2	—	—	Round of 16	#8
1985	Gualberto Escudero	17	14	.548	12-5	2-5	3-4	—	—	Round of 16	#15
1986	Gualberto Escudero	14	14	.500	11-6	3-6	0-2	—	2nd	—	#20
1987	Gualberto Escudero	9	22	.290	8-13	0-6	1-3	—	3rd	—	—
1988	Gualberto Escudero	22	4	.846	12-1	5-2	5-1	—	1st	Round of 16	#17
1989	Gualberto Escudero	18	9	.667	12-2	2-4	4-3	—	1st	Quarterfinals	#T-7
1990	Gualberto Escudero	15	12	.556	11-4	3-5	1-3	—	1st	Quarterfinals	#11
1991	Gualberto Escudero	23	5	.821	14-1	5-2	4-2	—	1st	Quarterfinals	#5
1992	Gualberto Escudero	15	6	.714	11-2	3-1	1-3	—	1st	Round of 16	#12
1993	Gualberto Escudero	16	5	.762	9-0	5-3	2-2	—	1st	Round of 16	#9
1994	Gualberto Escudero	18	5	.782	11-2	4-1	3-2	—	1st	Quarterfinals	#8
1995	Gualberto Escudero	15	11	.557	8-7	4-2	3-2	—	1st	Round of 16	#15
1996	Gualberto Escudero	17	8	.680	11-5	2-2	4-1	—	1st	Regionals	#13
1997	Gualberto Escudero	20	8	.714	7-3	6-1	7-4	—	1st	Round of 16	#14
1998	Gualberto Escudero	22	6	.786	14-1	4-2	4-3	—	1st	Round of 16	#13
1999	Gualberto Escudero	25	5	.833	15-2	5-1	5-2	—	1st	Round of 16	#8
2000	Gualberto Escudero	21	5	.807	12-3	3-1	6-1	—	1st	Second Round	#10
2001	Gualberto Escudero	18	9	.667	10-3	4-3	4-3	—	1st	First Round	#20
2002	Gualberto Escudero	13	14	.481	9-10	1-3	3-1	—	2nd	Second Round	#37
2003	Gualberto Escudero	13	14	.481	12-8	0-6	1-0	—	1st	Second Round	#40
2004	Gualberto Escudero	15	10	.600	8-7	3-3	4-0	—	1st	Second Round	#34
2005	Gualberto Escudero	15	9	.625	7-6	5-3	3-0	—	1st	Second Round	#33
2006	Gualberto Escudero	21	4	.840	15-2	3-2	3-0	—	1st	Second Round	#14
2007	Gualberto Escudero	20	10	.667	13-3	5-5	2-2	—	1st	Second Round	#17
2008	Gualberto Escudero	20	5	.800	9-3	6-2	5-0	—	1st	Second Round	#25
2009	Gualberto Escudero	13	12	.520	7-6	2-4	4-2	—	1st	First Round	#41
2010	Gualberto Escudero	12	14	.462	7-6	1-5	4-3	—	2nd	First Round	#43
2011	Gualberto Escudero	15	8	.652	9-5	2-2	4-1	—	1st	Second Round	#24
2012	Gualberto Escudero	16	9	.640	8-2	6-5	2-2	1st	2nd	Second Round	#33
2013	Gualberto Escudero	12	12	.500	5-5	3-5	4-2	T-1st	1st	First Round	#55
2014	Gualberto Escudero	19	5	.792	9-0	7-5	3-0	1st	1st	Second Round	#24

# YEARLY RESULTS

YEAR	COACH	W	L	PCT	H	A	N	WCC REG. SEASON	WCC TOURN. FINISH	NCAA FINISH	FINAL RANK
2015	Per Nilsson	18	7	.720	7-3	6-4	5-0	1st	1st	Second Round	#22
2016	Per Nilsson	24	3	.888	10-0	8-1	6-2	1st	1st	Quarterfinals	#9
2017	Per Nilsson	24	5	.828	12-1	8-0	4-4	1st	1st	Quarterfinals	#8
2018	Per Nilsson	24	3	.888	13-1	5-1	6-1	1st	1st	Round of 16	#13
2019	Per Nilsson	24	4	.857	11-1	10-1	3-2	1st	1st	Quarterfinals	#6
2020	Per Nilsson	8	4	.667	6-0	1-2	1-2	—	—	(canceled)	#13
2021	Per Nilsson	25	4	.862	14-0	7-1	4-3	1st	—	Runner-Up	#3
2022	Per Nilsson	23	7	.767	13-1	6-4	4-2	1st	1st	Quarterfinals	#8
2023	Per Nilsson	20	4	.833	9-0	8-1	3-3	1st	1st	Quarterfinals	#9
<b>Totals</b>	<b>47 seasons</b>	<b>855</b>	<b>382</b>	<b>.691</b>							

# COACHING RECORDS

Coach	Year(s)	Seasons	Record	Pct.
Gualberto Escudero	1978-2014	37	651-334	.661
Per Nilsson	2015-present	9	190-41	.823
Margo Riggs	1976-77	2	14-7	.667



# NATIONAL & REGIONAL AWARDS

## ITA NATIONAL SENIOR PLAYER OF THE YEAR

2020 Ashley Lahey

## ITA COLLEGIATE ALL-STAR TEAM

2017 Christine Maddox  
Mayar Sherif  
2018 Ashley Lahey

## ITA ALL-AMERICANS

*Singles All-Americans: 22*  
*Doubles All-Americans: 24*

1983 Pam Jung (S)  
1984 Elisa Fernandez (S)  
Pam Jung (S)  
1988 Ginger Helgeson (S)  
Janna Kovacevich (S)  
1989 Ginger Helgeson (S & D)  
Janna Kovacevich (S)  
Noelle Porter (S & D)  
1990 Ginger Helgeson (S)  
Janna Kovacevich (S)  
1991 Janna Kovacevich (D)  
Noelle Porter (S & D)  
1992 Noelle Porter (S)  
1996 Angela Lawrence (D)  
Isabela Petrov (S & D)  
1997 Zsofia Csapo (D)  
Angela Lawrence (D)  
Isabela Petrov (D)  
Anna Svedenhov (D)  
1998 Zsofia Csapo (D)  
Angela Lawrence (D)  
1999 Angela Lawrence (D)  
Ipek Senoglu (D)  
2000 Paola Palencia (D)  
Ipek Senoglu (D)  
2001 Paola Palencia (D)  
Ipek Senoglu (D)  
2007 Bianca Dulgheru (D)  
Sylvia Kosakowski (D)  
2012 Lorraine Guillermo (D)  
Khunpak Issara (D)  
2015 Lorraine Guillermo (S)  
2016 Luisa Stefani (S)  
2017 Ashley Lahey (S)  
Christine Maddox (D)  
Mayar Sherif (S & D)  
Luisa Stefani (S)  
2018 Ashley Lahey (S)  
Mayar Sherif (S)  
Luisa Stefani (S)  
2020 Ashley Lahey (S)  
2021 Jessica Failla (S)  
2022 Savannah Broadus (D)  
Shiori Fukuda (S)  
Janice Tjen (D)  
Lisa Zaar (S)  
2023 Savannah Broadus (D)  
Janice Tjen (S & D)

**ITA ARTHUR  
ASHE NATIONAL  
SPORTSMANSHIP &  
LEADERSHIP AWARD**  
2015 Lorraine Guillermo

## ITA NATIONAL ROOKIE OF THE YEAR

2016 Luisa Stefani

## ITA REGIONAL COACH OF THE YEAR

1991 Gualberto Escudero  
1992 Gualberto Escudero  
2006 Gualberto Escudero  
2017 Per Nilsson  
2018 Per Nilsson  
2019 Per Nilsson

## ITA REGIONAL ASSISTANT COACH OF THE YEAR

2013 Scott Doerner  
2017 Mario Toledo

## ITA REGIONAL SENIOR PLAYER OF THE YEAR

2001 Ipek Senoglu  
2018 Mayar Sherif  
2020 Ashley Lahey  
2022 Shiori Fukuda

## ITA REGIONAL MOST IMPROVED SENIOR

2018 Mayar Sherif

## ITA REGIONAL PLAYER TO WATCH

2013 Lorraine Guillermo  
2016 Luisa Stefani  
2017 Ashley Lahey  
2019 Ashley Lahey

## ITA REGIONAL ROOKIE OF THE YEAR

2016 Luisa Stefani  
2021 Taisiya Pachkaleva  
2022 Savannah Broadus

## ITA REGIONAL ARTHUR ASHE SPORTSMANSHIP & LEADERSHIP AWARD

2015 Lorraine Guillermo  
2020 Ashley Lahey

## ITA REGIONAL CISSIE LEARY AWARD FOR SPORTSMANSHIP

2001 Paola Palencia  
2014 Lorraine Guillermo

## ITA PLAYER OF THE MONTH

2020 Ashley Lahey (Oct)  
Ashley Lahey (Nov)



# NATIONAL RANKINGS

## ITA SINGLES RANKINGS

1982	#34	Pam Jung
1984	#18	Pam Jung
1985	#48	Pam Jung
1986	#72	Ei Iida
1987	#32	Ginger Helgeson
1988	#11	Ginger Helgeson
	#16	Janna Kovacevich
	#76	Carrie Crissell
1989	#11	Ginger Helgeson
	#19	Janna Kovacevich
	#26	Noelle Porter
	#59	Camilla Ohrman
1990	#4	Ginger Helgeson
	#17	Janna Kovacevich
	#94	Camilla Ohrman
1991	#19	Noelle Porter
	#41	Janna Kovacevich
1992	#14	Noelle Porter
	#86	Nina Eriksson
	#95	Kirstin Smith
1993	#44	Sonya Olejar
1994	#46	Isabela Petrov
	#74	Sonya Olejar
1995	#48	Isabela Petrov
	#76	Natasha Pospich
1996	#19	Isabela Petrov
	#43	Angela Lawrence
	#76	Kathrin Denn
1997	#25	Isabela Petrov
	#49	Zsofia Csapo
1998	#30	Angela Lawrence
	#35	Zsofia Csapo
	#64	Karoline Borgersen
1999	#25	Angela Lawrence
	#85	Ipek Senoglu
	#88	Paola Palencia
2000	#36	Ipek Senoglu
	#50	Monica Horvath
	#56	Cintia Tortorella
2001	#35	Ipek Senoglu
	#65	Paola Palencia
	#79	Cintia Tortorella
2002	#96	Charlotte Vernaz
2003	#84	Charlotte Vernaz
	#99	Natalie Braverman
2004	#29	Natalie Braverman
	#88	Caroline Raba
	#107	Charlotte Vernaz
2005	#34	Bianca Dulgheru
	#61	Caroline Raba
2006	#22	Bianca Dulgheru
	#64	Sylvia Kosakowski
	#102	Eva Dickes
	#124	Natalie Braverman
2007	#57	Sylvia Kosakowski
	#82	Bianca Dulgheru
	#122	Katia Sabate
2008	#78	Sylvia Kosakowski
	#102	Anamika Bhargava
2009	#118	Alexandria Walters
2010	#98	Arianna Colffer
2011	#121	Anamika Bhargava
2012	#61	Khunpak Issara
	#110	Ale Granillo
2013	#38	Lorraine Guillermo
	#66	Khunpak Issara
	#92	Ale Granillo
2014	#28	Lorraine Guillermo
	#82	Ale Granillo

2015	#18	Lorraine Guillermo
	#89	A. Runglerdkriangkrai
2016	#3	Luisa Stefani
2017	#11	Ashley Lahey
	#12	Luisa Stefani
	#28	Mayar Sherif
	#114	Laura Gulbe
2018	#6	Ashley Lahey
	#11	Mayar Sherif
	#19	Luisa Stefani
	#64	Evgeniya Levashova
	#98	Laura Gulbe
2019	#26	Evgeniya Levashova
	#27	Ashley Lahey
	#51	Jessica Failla
	#84	Adrijana Lekaj
2020	#1	Ashley Lahey
	#33	Anastasia Iamachkine
	#35	Jessica Failla
2021	#16	Jessica Failla
	#51	Ashley Lahey
	#66	Taisya Pachkaleva
	#75	Lisa Zaar
	#85	Shiori Fukuda
2022	#14	Shiori Fukuda
	#17	Lisa Zaar
	#49	Taisiya Pachkaleva
	#61	Janice Tjen
	#67	Victoria Flores
	#69	Savannah Broadus
	#112	Nikki Redelijk
2023	#18	Janice Tjen
	#30	Savannah Broadus
	#45	Lisa Zaar
	#117	Nikki Redelijk

2013	#18	Guillermo/Issara
	#63	Issara/Moore
2014	#50	Capannolo/Chiang
2015	#25	Cutura/Maddox
2016	#17	Runglerdkriangkrai/ Stefani
	#19	Cutura/Maddox
2017	#1	Maddox/Sherif
	#44	Runglerdkriangkrai/ Stefani
2018	#18	Sherif/Stefani
	#43	Lahey/Sherif
	#66	Levashova/ Milovanovic
2019	#15	Lahey/Levashova
	#24	Failla/Iamachkine
	#64	Kuczer/Lahey
2020	#55	Failla/Iamachkine
2021	#37	Fukuda/Pachkaleva
	#89	Failla/Fukuda
2022	#15	Broadus/Tjen
	#50	Flores/Zaar
	#77	Flores/Tjen
2023	#1	Broadus/Tjen
	#59	Thamchaiwat/Zaar

## ITA DOUBLES RANKINGS

1986	#18	Iida/Sanchez
1988	#28	Brunstrom/ Kovacevich
	#37	Crissell/Helgeson
1989	#12	Helgeson/Porter
1990	#18	Helgeson/ Kovacevich
	#22	Brunstrom/Ohrman
1991	#4	Kovacevich/Porter
1992	#34	Eriksson/Stockmann
1993	#16	Eriksson/Stockmann
1994	#23	Eriksson/Petrov
1996	#5	Lawrence/Petrov
1997	#10	Lawrence/Petrov
	#18	Csapo/Svendenhov
1998	#10	Csapo/Lawrence
1999	#7	Lawrence/Senoglu
	#44	Kaiwai/Palencia
2000	#6	Palencia/Senoglu
2001	#4	Palencia/Senoglu
2004	#60	Raba/Vernaz
2006	#17	Asimgil/Kosakowski
	#32	Dickes/Dulgheru
2007	#23	Dulgheru/ Kosakowski
2008	#13	Dulgheru/ Kosakowski
2009	#78	Bhargava/Liles
2010	#57	Bhargava/Zalameda
2011	#49	Granillo/Issara
	#68	Bhargava/Zalameda
2012	#19	Guillermo/Issara

# CONFERENCE AWARDS

## WCC PLAYER OF THE YEAR

1997 Isabela Petrov  
 2001 Ipek Senoglu  
 2002 Charlotte Vernaz  
 2006 Bianca Dulgheru  
 2015 Lorraine Guillermo  
 2016 Luisa Stefani  
 2017 Luisa Stefani  
 2018 Mayar Sherif  
 2021 Ashley Lahey  
 2022 Shiori Fukuda  
 2023 Janice Tjen

## WCC FRESHMAN OF THE YEAR

2000 Monika Horvath  
 2001 Charlotte Vernaz  
 2002 Veronica Koksova  
 2003 Natalie Braverman  
 2004 Carolina Raba  
 2005 Bianca Dulgheru  
 2012 Lorraine Guillermo  
 2015 Laura Gulbe  
 2016 Luisa Stefani  
 2017 Ashley Lahey  
 2018 Evgeniya Levashova  
 2021 Taisiya Pachkaleva  
 2022 Savannah Broadus

## WCC COACH OF THE YEAR

1999 Gualberto Escudero  
 2000 Gualberto Escudero  
 2006 Gualberto Escudero  
 2013 Gualberto Escudero (co)  
 2015 Per Nilsson  
 2016 Per Nilsson  
 2017 Per Nilsson  
 2018 Per Nilsson  
 2021 Per Nilsson

## WCC SINGLES CHAMPIONS

*(held from 1986-94)*

1988 Ginger Helgeson  
 1989 Ginger Helgeson  
 1990 Ginger Helgeson  
 1991 Noelle Porter  
 1992 Noelle Porter  
 1993 Sonja Olejar

## WCC DOUBLES CHAMPIONS

*(held from 1986-94)*

1988 Brunstrom/Kovacevich  
 1990 Brunstrom/Ohrman  
 1991 Kovacevich/Porter  
 1993 Eriksson/Stockmann

## ALL-WCC SINGLES

*Total: 105*

*1st Team: 66*

*2nd Team: 18*

*Honorable Mention: 22*

1997 Isabela Petrov (1st)  
 1998 Zsofia Csapo (1st)  
 Angela Lawrence (1st)  
 Annabel Rognon (1st)  
 1999 Angela Lawrence (1st)  
 Paola Palencia (1st)  
 Ipek Senoglu (1st)  
 2000 Monica Horvath (1st)  
 Ipek Senoglu (1st)  
 Cintia Tortorella (1st)

2001 Paola Palencia (1st)  
 Ipek Senoglu (1st)  
 Cintia Tortorella (1st)  
 2002 Monica Horvath (1st)  
 Veronica Koksova (1st)  
 Charlotte Vernaz (1st)  
 Aleksandra Kujawska (HM)  
 2003 Natalie Braverman (1st)  
 Charlotte Vernaz (1st)  
 Merve Asimgil (HM)  
 2004 Natalie Braverman (1st)  
 Caroline Raba (1st)  
 Charlotte Vernaz (1st)  
 2005 Bianca Dulgheru (1st)  
 Caroline Raba (1st)  
 Eva Dickes (HM)  
 Sylvia Kosakowski (HM)  
 2006 Natalie Braverman (1st)  
 Bianca Dulgheru (1st)  
 Sylvia Kosakowski (1st)  
 Merve Asimgil (2nd)  
 Eva Dickes (2nd)  
 2007 Bianca Dulgheru (1st)  
 Sylvia Kosakowski (1st)  
 Katia Sabate (1st)  
 Carolina Raba (2nd)  
 Eva Dickes (HM)  
 2008 Anamika Bhargava (1st)  
 Bianca Dulgheru (1st)  
 Sylvia Kosakowski (1st)  
 Jill Braverman (HM)  
 2009 Anamika Bhargava (1st)  
 Alex Liles (1st)  
 Ali Walters (2nd)  
 Andrea Oates (HM)  
 2010 Anamika Bhargava (1st)  
 Arianna Colffer (1st)  
 Ali Walters (2nd)  
 Andrea Oates (HM)  
 Marie Zalameda (HM)  
 2011 Anamika Bhargava (1st)  
 Arianna Colffer (1st)  
 Khunpak Issara (2nd)  
 Andrea Oates (HM)  
 2012 Khunpak Issara (1st)  
 Ale Granillo (2nd)  
 Lorraine Guillermo (2nd)  
 Arianna Colffer (HM)  
 Ali Walters (HM)  
 2013 Khunpak Issara (1st)  
 Lorraine Guillermo (1st)  
 Ale Granillo (2nd)  
 2014 Lorraine Guillermo (1st)  
 Matea Cutura (2nd)  
 Ale Granillo (2nd)  
 2015 Lorraine Guillermo (1st)  
 Laura Gulbe (1st)  
 Apichaya Runglerdkriangkrai (1st)  
 Matea Cutura (HM)  
 2016 Luisa Stefani (1st)  
 Laura Gulbe (1st)  
 Apichaya Runglerdkriangkrai (2nd)  
 Dzina Milovanovic (2nd)  
 Matea Cutura (HM)  
 2017 Ashley Lahey (1st)  
 Mayar Sherif (1st)  
 Luisa Stefani (1st)  
 Laura Gulbe (2nd)  
 Apichaya Runglerdkriangkrai (HM)  
 2018 Ashley Lahey (1st)

Evgeniya Levashova (1st)  
 Mayar Sherif (1st)  
 Luisa Stefani (1st)  
 Laura Gulbe (2nd)  
 Dzina Milovanovic (HM)  
 2019 Ashley Lahey (1st)  
 Adrijana Lekaj (1st)  
 Dzina Milovanovic (2nd)  
 Jessica Failla (2nd)  
 Anastasia Iamachkine (HM)  
 Daria Kuczer (HM)  
 2020 (not awarded)  
 2021 Jessica Failla (1st)  
 Shiori Fukuda (1st)  
 Ashley Lahey (1st)  
 Taisiya Pachkaleva (1st)  
 Lisa Zaar (HM)  
 2022 Shiori Fukuda (1st)  
 Janice Tjen (1st)  
 Lisa Zaar (1st)  
 Savannah Broadus (2nd)  
 Victoria Flores (HM)  
 Taisiya Pachkaleva (HM)  
 2023 Janice Tjen (1st)  
 Savannah Broadus (1st)  
 Lisa Zaar (1st)  
 Nikki Redeljik (HM)

## ALL-WCC DOUBLES

*Total: 56*

*1st Team: 36*

*2nd Team: 12*

*Honorable Mention: 6*

1997 Petrov/Lawrence (1st)  
 1998 Csapo/Lawrence (1st)  
 Borgersen/Rognon (1st)  
 1999 Lawrence/Senoglu (1st)  
 Kaiwai/Palencia (1st)  
 2000 Palencia/Senoglu (1st)  
 Kurz/Mueller (1st)  
 2001 Palencia/Senoglu (1st)  
 2002 Koksova/Vernaz (1st)  
 2003 Horvath/Vernaz (1st)  
 Andersson/Schlapbach (HM)  
 2004 Raba/Vernaz (1st)  
 Asimgil/N. Braverman (1st)  
 2005 Kosakowski/Raba (1st)  
 Dickes/Dulgheru (HM)  
 2006 Asimgil/Kosakowski (1st)  
 Dickes/Dulgheru (2nd)  
 2007 Dulgheru/Kosakowski (1st)  
 Bandere/Dickes (2nd)  
 Braverman/Sabate (HM)  
 2008 Dulgheru/Kosakowski (1st)  
 J. Braverman/Bhargava (1st)  
 Bandere/Rice (HM)  
 2009 Bhargava/Liles (1st)  
 2010 Bhargava/Zalameda (1st)  
 2011 Granillo/Issara (1st)  
 Bhargava/Zalameda (1st)  
 2012 Guillermo/Issara (1st)  
 Colffer/Walters (HM)  
 2013 Guillermo/Issara (1st)  
 2014 Guillermo/Runglerdkriangkrai (1st)  
 Capannolo/Chiang (2nd)  
 Cutura/Granillo (2nd)  
 2015 Cutura/Maddox (1st)  
 Guillermo/Runglerdkriangkrai (1st)  
 2016 Cutura/Maddox (1st)  
 Stefani/Runglerdkriangkrai (1st)  
 Milovanovic/Gulbe (2nd)  
 2017 Maddox/Sherif (1st)

# CONFERENCE AWARDS

- Lahey/Stefani (1st)  
Milovanovic/Runglerdkriangkrai (2nd)
- 2018** Sherif/Stefani (1st)  
Milovanovic/Levashova (2nd)  
Lahey/Lekaj (HM)
- 2019** Failla/lamachkine (2nd)  
Lahey/Kuczer (2nd)
- 2020** (not awarded)
- 2021** Failla/Fukuda (1st)  
Pachkaleva/Zaar (2nd)
- 2022** Flores/Zaar (1st)  
Broadus/Tjen (1st)
- 2023** Broadus/Tjen (1st)  
Zaar/Thamchaiwat (2nd)

## WCC SINGLES PLAYER OF THE WEEK

*(Awarded 2014-present)*

- 2014** Michaela Capannolo (2/11)  
Lorraine Guillermo (2/18)  
Lorraine Guillermo (3/4)  
Lorraine Guillermo (4/1)
- 2015** Michaela Capannolo (2/18)  
Lorraine Guillermo (2/24)  
Lorraine Guillermo (3/3)  
Lorraine Guillermo (2/17)
- 2016** Luisa Stefani (2/9)  
Luisa Stefani (2/23)  
Luisa Stefani (3/1)  
Luisa Stefani (4/5)  
Laura Gulbe (4/19)
- 2017** Luisa Stefani (2/7)  
Luisa Stefani (2/28)  
Ashley Lahey (3/7)  
Luisa Stefani (3/14)  
Luisa Stefani (3/28)  
Ashley Lahey (4/11)  
Laura Gulbe (4/25)
- 2018** Luisa Stefani (2/6)  
Ashley Lahey (2/13)  
Luisa Stefani (3/6)  
Laura Gulbe (3/27)  
Evgeniya Levashova (4/10)
- 2019** Ashley Lahey (2/5)  
Jessica Failla (2/12)  
Ashley Lahey (2/26)  
Ashley Lahey (3/19)  
Adijana Lekaj (4/2)  
Anastasia lamachkine (4/9)
- 2020** Ashley Lahey (3/10)  
Anastasia lamachkine (2/18)  
Anastasia lamachkine (2/25)
- 2021** Ashley Lahey (4/13)  
Taisiya Pachkaleva (4/20)  
Ashley Lahey (4/27)
- 2022** Shiori Fukuda (3/22)  
Janice Tjen (4/19)
- 2023** Lisa Zaar (1/17)  
Savannah Broadus (2/14)  
Janice Tjen (2/28)  
Savannah Broadus (3/7)  
Bunyawi Thamchaiwat (3/14)  
Nikki Redelijik (4/4)  
Savannah Broadus (4/18)  
Lisa Zaar (4/25)

## WCC DOUBLES TEAM OF THE WEEK

*(Awarded 2014-present)*

- 2014** Capannolo/Chiang (2/11)  
Cutura/Granillo (2/18)  
Cutura/Granillo (2/25)  
Cutura/Granillo (3/4)

- Guillermo/Runglerdkriangkrai (3/13)  
Guillermo/Runglerdkriangkrai (4/1)  
Cutura/Granillo (4/22)
- 2015** Cutura/Maddox (2/24)  
Cutura/Maddox (3/17)  
Guillermo/Runglerdkriangkrai (4/1)
- 2016** Stefani/Cutura (2/9)  
Stefani/Cutura (4/26)  
Stefani/Runglerdkriangkrai (2/23)  
Stefani/Runglerdkriangkrai (3/1)  
Stefani/Runglerdkriangkrai (3/29)  
Stefani/Runglerdkriangkrai (4/5)  
Gulbe/Milovanovic (4/19)
- 2017** Maddox/Sherif (2/7)  
Maddox/Sherif (2/14)  
Maddox/Sherif (3/7)  
Lahey/Stefani (4/4)  
Maddox/Sherif (4/11)  
Maddox/Stefani (4/25)
- 2018** Sherif/Lahey (2/13)  
Sherif/Stefani (4/3)  
Sherif/Stefani (4/10)
- 2019** Lahey/Levashova (2/12)  
Failla/lamachkine (2/19)  
Lahey/lamachkine (3/12)  
Lahey/Kuczer (3/19)  
Lahey/Kuczer (4/9)
- 2020** Lahey/Olsen (3/10)
- 2021** Failla/Fukuda (3/30)  
Failla/Fukuda (4/6)  
Pachkaleva/Zaar (4/20)  
Pachkaleva/Zaar (4/27)
- 2022** Broadus/Tjen (3/15)  
Broadus/Tjen (3/22)  
Flores/Zaar (3/29)  
Broadus/Fukuda (4/12)  
Flores/Zaar (4/26)
- 2023** Broadus/Tjen (1/17)  
Broadus/Tjen (2/14)  
Broadus/Tjen (2/28)  
Broadus/Tjen (3/7)  
Broadus/Tjen (3/14)  
Broadus/Tjen (3/28)  
Broadus/Tjen (4/11)

## WCC SINGLES PLAYERS OF THE MONTH

*(Awarded 2003-13)*

- 2003** Karin Schlapbach (April)
- 2004** Natalie Braverman (Feb.)  
Natalie Braverman (April)
- 2005** Bianca Dulgheru (Feb.)  
Bianca Dulgheru (April)
- 2006** Bianca Dulgheru (March)  
Bianca Dulgheru (April)
- 2008** Anamika Bhargava (Feb.)
- 2009** Jill Braverman (Feb.)  
Alex Liles (April)
- 2010** Anamika Bhargava (Sept.)  
Marie Zalameda (Oct.)  
Andrea Oates (Nov.)
- 2011** Anamika Bhargava (April)
- 2012** Ale Granillo (Sept.)  
Khunpak Issara (Oct.)  
Lorraine Guillermo (Nov.)  
Lorraine Guillermo (Sept.)
- 2013** Khunpak Issara (April)

## WCC DOUBLES TEAM OF THE MONTH

*(Awarded 2003-13)*

- 2004** Sissler/Vernaz (Jan.)  
Raba/Vernaz (March)  
Sissler/Dickes (April)
- 2008** Kosakowski/Dulgheru (Feb.)  
Braverman/Bhargava (March)  
Kosakowski/Dulgheru (April)
- 2009** Liles/Bhargava (Feb.)  
Liles/Bhargava (March)  
Liles/Bhargava (April)
- 2010** Oates/Walters (Feb.)  
Bhargava/Zalameda (March)  
Bhargava/Zalameda (co) (April)  
Bhargava/Zalameda (Sept.)  
Bhargava/Zalameda (Oct.)  
Bhargava/Zalameda (Nov.)
- 2011** Granillo/Issara (co) (April)
- 2012** Guillermo/Issara (Sept.)  
Guillermo/Issara (Feb.)  
Guillermo/Issara (April)
- 2013** Guillermo/Issara (Oct.)  
Guillermo/Issara (Nov.)  
Guillermo/Issara (Feb.)  
Guillermo/Issara (March)  
Issara/Moore (April)

# ACADEMIC AWARDS

## CoSIDA ACADEMIC

### ALL-AMERICAN

- 1991 Anna Brunstrom (2nd team)  
 2020 Ashley Lahey (1st team)  
 2021 Ashley Lahey (1st team)

### ITA SCHOLAR-ATHLETE

- 2016 Matea Cutura  
 Laura Gulbe  
 A. Runglerdkriangkrai  
 Anna Wierda  
 2017 Laura Gulbe  
 Ashley Lahey  
 Christine Maddox  
 A. Runglerdkriangkrai  
 2018 Laura Gulbe  
 Ashley Lahey  
 Luisa Stefani  
 2019 Ashley Lahey  
 2020 Ashley Lahey  
 Jessica Failla  
 Anastasia Iamachkine  
 Astrid Olsen  
 Lisa Zaar  
 2021 Jessica Failla  
 Shiori Fukuda  
 Anastasia Iamachkine  
 Ashley Lahey  
 Astrid Olsen  
 Taisiya Pachkaleva  
 Nikki Redeljik  
 Lisa Zaar  
 2022 Shiori Fukuda  
 Taisiya Pachkaleva  
 Nikki Redeljik  
 Lisa Zaar

### ARTHUR ASHE JR.

#### SPORTS SCHOLAR

- 2016 Apichaya Runglerdkriangkrai  
 2017 Apichaya Runglerdkriangkrai  
 Luisa Stefani

### WCC GILLERAN SCHOLAR-ATHLETE OF THE YEAR

- 2021 Ashley Lahey

### WCC ALL-ACADEMIC

- 1992 Nina Eriksson  
 1993 Nina Eriksson  
 1994 Nina Eriksson  
 Isabela Petrov  
 1996 Kathrin Denn  
 Angela Lawrence  
 1997 Kathrin Denn  
 Angela Lawrence  
 Isabela Petrov  
 1998 Karoline Borgersen  
 Zsofia Csapo  
 Angela Lawrence  
 Annabel Rognon  
 1999 Angela Lawrence  
 Paola Palencia  
 2000 Nadine Rastetter  
 Ipek Senoglu  
 2001 Maren Mueller  
 Ipek Senoglu

- 2003 Anna Anderson  
 Karen Schlapbach  
 Charlotte Vernaz  
 2004 Natalie Braverman  
 Karin Schlapbach  
 Charlotte Vernaz  
 2005 Eva Dickes  
 2006 Natalie Braverman  
 Eva Dickes  
 Bianca Dulgheru  
 Caroline Raba  
 2007 Eva Dickes  
 Bianca Dulgheru  
 Caroline Raba  
 2008 Jill Braverman  
 Tania Rice  
 2009 Tania Rice  
 2010 Andrea Oates  
 Tania Rice  
 Ali Walters  
 2011 Andrea Oates  
 2012 Megan Moore  
 Ali Walters (HM)  
 2013 Megan Moore  
 2015 Christine Maddox  
 Danielle Feneridis (HM)  
 2016 Laura Gulbe  
 Christine Maddox  
 2017 Laura Gulbe  
 Christine Maddox  
 Dzina Milovanovic (HM)  
 A. Runglerdkriangkrai (HM)  
 Luisa Stefani (HM)  
 2018 Laura Gulbe  
 Ashley Lahey  
 Luisa Stefani (HM)  
 2019 Ashley Lahey  
 Jessica Failla (HM)  
 2020 Ashley Lahey  
 Jessica Failla (HM)  
 Anastasia Iamachkine (HM)  
 2021 Jessica Failla  
 Ashley Lahey  
 Astrid Olsen  
 Lisa Zaar  
 Shiori Fukuda (HM)  
 2022 Shiori Fukuda  
 Taisiya Pachkaleva  
 Nikki Redeljik  
 Lisa Zaar  
 Anastasia Iamachkine (HM)  
 2023 Nikki Redeljik  
 Lisa Zaar  
 Savannah Broadus (HM)

### WCC COMMISSIONER'S HONOR ROLL

- 2004 Eva Dickes (S)  
 Lise Sissler (S)  
 Natalie Braverman (B)  
 Caroline Raba (B)  
 Karin Schlapbach (B)  
 Charlotte Vernaz (B)  
 2005 Eva Dickes (G)  
 Bianca Dulgheru (G)  
 Lise Sissler (G)  
 Natalie Braverman (B)  
 Caroline Raba (B)  
 2006 Lise Sissler (G)  
 Eva Dickes (S)

- Bianca Dulgheru (S)  
 Natalie Braverman (B)  
 Caroline Raba (B)  
 2007 Jill Braverman (G)  
 Tania Rice (S)  
 Eva Dickes (S)  
 Bianca Dulgheru (B)  
 Caroline Raba (B)  
 Vanessa Dunlap (B)  
 2008 Kimberly Haynes (G)  
 Jill Braverman (S)  
 Marigrace Marshall (S)  
 Tania Rice (S)  
 Bianca Dulgheru (B)  
 2009 Andrea Oates (G)  
 Jill Braverman (S)  
 Angelia de Mestre (S)  
 Marigrace Marshall (S)  
 Tania Rice (S)  
 Danielle Thomasma (S)  
 Alex Liles (B)  
 Ali Walters (B)  
 2010 Andrea Oates (G)  
 Marigrace Marshall (S)  
 Tania Rice (S)  
 Ali Walters (B)  
 2011 Jackie Owens (G)  
 Andrea Oates (G)  
 Megan Moore (B)  
 Ali Walters (B)  
 2012 Megan Moore (S)  
 Andrea Oates (S)  
 Ali Walters (B)  
 Marie Zalameda (B)  
 2013 Abigail Phillips (G)  
 Megan Moore (S)  
 2014 P. Salirathavibhaga (G)  
 Christine Maddox (S)  
 Danielle Feneridis (B)  
 A. Runglerdkriangkrai (B)  
 2015 Christine Maddox (S)  
 Michaela Capannolo (B)  
 Matea Cutura (B)  
 Danielle Feneridis (B)  
 Laura Gulbe (B)  
 A. Runglerdkriangkrai (B)  
 2016 Laura Gulbe (S)  
 Christine Maddox (S)  
 Anna Wierda (S)  
 Michaela Capannolo (B)  
 Matea Cutura (B)  
 Danielle Feneridis (B)  
 A. Runglerdkriangkrai (B)  
 Luisa Stefani (B)  
 2017 Ashley Lahey (G)  
 Laura Gulbe (S)  
 Christine Maddox (S)  
 Dzina Milovanovic (B)  
 A. Runglerdkriangkrai (B)  
 Luisa Stefani (B)  
 2018 Ashley Lahey (G)  
 Laura Gulbe (S)  
 Dzina Milovanovic (B)  
 Luisa Stefani (B)  
 2019 Ashley Lahey (G)  
 Anastasia Iamachkine (S)

- Jessica Failla (B)  
 Dzina Milovanovic (B)  
 Satsuki Takamura (B)  
 2020 Ashley Lahey (G)  
 Roline Attia (G)  
 Astrid Olsen (G)  
 Daniela Baum (G)  
 Lisa Zaar (S)  
 Jessica Failla (S)  
 Anastasia Iamachkine (B)  
 2021 Ashley Lahey (G)  
 Taisiya Pachkaleva (G)  
 Nikki Redeljik (G)  
 Lisa Zaar (G)  
 Jessica Failla (S)  
 Shiori Fukuda (S)  
 Astrid Olsen (S)  
 Anastasia Iamachkine (B)  
 Lexi Ryngler (B)  
 2022 Nikki Redeljik (G)  
 Lisa Zaar (G)  
 Shiori Fukuda (S)  
 Savannah Broadus (B)  
 Victoria Flores (B)  
 Anastasia Iamachkine (B)  
 2023 Anna Campana (G)  
 Nikki Redeljik (G)  
 Lisa Zaar (G)  
 Carolyn Campana (S)  
 Savannah Broadus (B)

## PEPPERDINE

### ATHLETICS HALL OF FAME

- 1981 Karen Logan  
 1989 Robin White  
 2008 Ginger Helgeson  
 2010 Janna Kovacevich  
 2013 Gualberto Escudero  
 2016 Noelle Porter-Radnoti  
 2017 Angela Lawrence

# INDIVIDUAL RECORDS — SINGLES

## CAREER WINS (OVERALL)

1. 136 Ginger Helgeson (1987-90)
2. 128 Janna Kovacevich (1988-91)
3. 116 Ashley Lahey (2017-21)
4. 109 Pam Jung (1982-85)
5. 103 Lorraine Guillermo (2012-15)
6. 94 Marisa Sanchez (1984-87)
7. 92 Lisa Zaar (2020-23)
8. 88 Laura Gulbe (2015-18)
9. 87 Isabela Petrov (1994-97)
- 87 Dzina Milovanovic (2016-19)

## CAREER WINNING PERCENTAGE (OVERALL)

1. **.855 Savannah Broadus (2021-23, 71-12)**
2. .833 Evgeniya Levashova (2018-19, 40-8)
3. .821 Lisa Zaar (2020-23, 92-20)
4. 818 Taisiya Pachkaleva (2021-22, 45-10)
5. 814 Ginger Helgeson (1987-90, 136-31)
6. .804 Luisa Stefani (2016-18, 82-20)
7. .802 Noelle Porter (1989-92, 73-18)
8. .795 Ashley Lahey (2017-21, 116-30)
9. .771 Janna Kovacevich (1988-91, .771)
10. .753 Mayar Sherif (2017-18, 61-20)

(minimum 30 wins and two seasons)

## CAREER WINS (DUAL ONLY)

1. 78 Ginger Helgeson (1987-90)
- 78 Janna Kovacevich (1988-91)
3. 77 Pam Jung (1982-85)
4. 73 Marisa Sanchez (1984-87)
5. 71 Carole Bertrand (1983-86)
6. 65 Ahn Nguyen (1998-01)
7. 64 Anna Brunstrom (1988-91)
8. 62 Carrie Crisell (1987-90)
- 62 Isabela Petrov (1994-97)
- 62 Cintia Tortorella (1999-01)
- 62 Ashley Lahey (2017-21)

## CAREER WINS AT #1

1. 67 Pam Jung (1982-85)
2. 56 Ginger Helgeson (1987-90)
3. 54 Isabela Petrov (1994-97)
4. 50 Luisa Stefani (2016-18)
5. 45 Lorraine Guillermo (2012-15)

## CAREER WINS AT #2

1. 56 Janna Kovacevich (1988-91)
2. 30 Laura Gulbe (2015-18)
3. 27 Khunpak Issara (2011-13)
4. 26 Anamika Bhargava (2008-11)
- 26 Ashley Lahey (2017-21)

## CAREER WINS AT #3

1. 38 Carrie Crisell (1987-90)
2. 31 Ale Granillo (2011-14)
3. 26 Mayar Sherif (2017-18)
4. 24 Carole Bertrand (1983-86)
5. 23 Paola Palencia (1999-01)

## CAREER WINS AT #4

1. 30 Anna Brunstrom (1988-91)
2. 22 Ahn Nguyen (1998-01)
3. 20 Michaela Capannolo (2013-16)
4. 19 Carole Bertrand (1983-86)
- 19 Karin Schlapbach (2002-04)
- 19 Eva Dickes (2004-07)
- 19 Anete Bandere (2007-08)

## CAREER WINS AT #5

1. 29 Mariana Layland (1982-84)
2. 28 Ahn Nguyen (1998-01)
3. 27 A. Runglerdkriangkrai (2014-17)
4. 26 Eva Dickes (2004-07)
5. 22 Tomoko Tsurutani (1993-96)

## CAREER WINS AT #6

1. 30 Jarilyn Joseph (1982-84)
2. 25 Nadine Rastetter (1997-00)
3. 24 Tania Rice (2007-10)
4. 22 Annabel Rognon (1995-98)
5. 20 Pamela Wallenfels (1992-95)

## SINGLE-SEASON WINS (OVERALL)

1. 44 Ginger Helgeson (1987-88)
- 44 Janna Kovacevich (1987-88)
3. 40 Luisa Stefani (2015-16)
4. 38 Lisa Zaar (2021-22)
5. **36 Savannah Broadus (2022-23)**
6. 35 Pam Jung (1983-84)
- 35 Janna Kovacevich (1988-89)
- 35 Savannah Broadus (2021-22)**
8. 34 Ginger Helgeson (1988-89)
- 34 Mayar Sherif (2017-18)
10. 32 Ashley Lahey (2016-17)

## SINGLE-SEASON WINNING PERCENTAGE (OVERALL)

1. .963 Ashley Lahey (2019-20, 26-1)
2. .929 Taisiya Pachkaleva (2020-21, 26-2)
3. **.923 Savannah Broadus (2022-23, 36-3)**
4. .909 Noelle Porter (1991-92, 20-2)
5. **.889 Nikki Redelijk (2022-23, 16-2)**
- .889 Lisa Zaar (2020-21, 24-3)
7. .880 Paola Palencia (1998-99, 22-3)
8. .875 Ginger Helgeson (1989-90, 28-4)
9. 871 Bianca Dulgheru (2004-05, 27-4)
10. .870 Luisa Stefani (2015-16, 40-6)

(minimum 15 wins)

## SINGLE-SEASON WINS (DUAL ONLY)

1. 26 Cintia Tortorella (1999)
- 26 Taisiya Pachkaleva (2021)
3. 25 Janna Kovacevich (1988)
4. 24 Janna Kovacevich (1989)
5. 23 Marisa Sanchez (1984)
- 23 Ginger Helgeson (1988)
7. **22 Savannah Broadus (2023)**
- 22 Pam Jung (1983)
- 22 Robin White (1983)
- 22 Mariana Layland (1984)
- 22 Carole Bertrand (1985)
- 22 Ginger Helgeson (1989)
- 22 Paola Palencia (1999)
- 22 Luisa Stefani (2016)
- 22 Lisa Zaar (2021)

## SINGLE-SEASON WINS AT #1

1. 22 Pam Jung (1983)
- 22 Luisa Stefani (2016)
3. 21 Ginger Helgeson (1988)
- 21 Ginger Helgeson (1989)
- 21 Isabela Petrov (1996)

## SINGLE-SEASON WINS AT #2

1. 21 Khunpak Issara (2013)
2. 20 Janna Kovacevich (1988)
3. 19 Janna Kovacevich (1989)
4. 18 Laura Gulbe (2016)
5. 17 Ginger Helgeson (1987)
- 17 Ipek Senoglu (1999)

## SINGLE-SEASON WINS AT #3

1. 18 Carrie Crisell (1988)
2. **17 Savannah Broadus (2023)**
3. 16 Carrie Crisell (1987)
- 16 Ale Granillo (2013)
5. 14 Carole Bertrand (1983)
- 14 Lorraine Guillermo (2012)
- 14 Mayar Sherif (2017)

## SINGLE-SEASON WINS AT #4

1. 17 Robin White (1983)
2. 16 Anna Brunstrom (1988)
3. 12 Natalie Braverman (2006)
4. 11 Michaela Capannolo (2014)
5. 10 many

## SINGLE-SEASON WINS AT #5

1. 15 A. Runglerdkriangkrai (2016)
2. 14 Mariana Layland (1983)
- 14 Eva Dickes (2006)
- 14 Ali Walters (2012)
5. 12 Yuki Chiang (2014)
- 12 Lisa Zaar (2021)

## SINGLE-SEASON WINS AT #6

1. 16 Cintia Tortorella (1999)
2. 13 Anna Campana (2023)
- 13 Mariana Layland (1984)
- 13 Anastasia Iamachkine (2019)
5. 11 Jarilyn Joseph (1982)
- 11 Lise Sissler (2004)
- 11 Megan Moore (2012)

(note: women's tennis records date back to the 1981-82 season.)

# INDIVIDUAL RECORDS — DOUBLES

## CAREER WINS (OVERALL)

- 107 Janna Kovacevich (1988-91)
- 103 Angela Lawrence (1996-99)
- 96 Anna Brunstrom (1988-91)
- 85 Sylvia Kosakowski (2005-08)
- 84 Anamika Bhargava (2008-11)
- 83 Lorraine Guillermo (2012-15)
- 80 Ipek Senoglu (1998-01)
- 79 Dzina Milovanovic (2016-19)
- 78 Bianca Dulgheru (2005-08)
- 77 Ashley Lahey (2017-21)

## CAREER WINNING PERCENTAGE (OVERALL)

- .836 Janna Kovacevich (1988-91, 107-21)
- .797 Mayar Sherif (2017-18, 51-13)
- .780 Angela Lawrence (1996-99, 103-29)
- .774 Paola Palencia (1999-01, 72-21)
- .771 Noelle Porter (1989-92, 54-16)
- .755 Ipek Senoglu (1998-01, 80-26)
- .747 Matea Cutura (2014-16, 59-20)
- .738 Luisa Stefani (2016-18, 62-22)
- .737 Eva Dickes (2004-07, 73-26)
- .734 Zsafia Csapo (1997-98, 58-21)

(minimum 30 wins and two seasons)

## CAREER WINS (DUAL ONLY)

- 71 Janna Kovacevich (1988-91)
- 67 Eva Dickes (2004-07)
- 65 Bianca Dulgheru (2005-08)
- 63 Pam Jung (1982-85)
- 63 Anna Brunstrom (1988-91)
- 63 Angela Lawrence (1996-99)
- 63 Sylvia Kosakowski (2005-08)
- 63 Ashley Lahey (2017-21)
- 60 Anamika Bhargava (2008-11)
- 55 Charlotte Vernaz (2001-04)
- 55 Khunpak Issara (2011-13)
- 55 Lorraine Guillermo (2012-15)
- 55 Dzina Milovanovic (2016-19)

## CAREER WINS AT #1

- 61 Angela Lawrence (1996-99)
- 58 Sylvia Kosakowski (2005-08)
- 50 Lorraine Guillermo (2012-15)
- 45 Ipek Senoglu (1998-01)
- 40 Khunpak Issara (2011-13)

## CAREER WINS AT #2

- 47 Eva Dickes (2004-07)
- 44 Anna Brunstrom (1988-91)
- 37 Bianca Dulgheru (2005-08)
- 36 Janna Kovacevich (1988-91)
- 34 Anamika Bhargava (2008-11)

## CAREER WINS AT #3

- 40 Ahn Nguyen (1998-01)
- 35 Tania Rice (2007-10)
- 33 Dzina Milovanovic (2016-19)
- 25 Mariana Layland (1982-84)
- 25 Adrijana Lekaj (2018-19)

## SINGLE-SEASON WINS (OVERALL)

- 36 Anna Brunstrom (1987-88)
- 36 Janna Kovacevich (1987-88)
- 36 Savannah Broadus (2021-22)**
- 34 Zsafia Csapo (1997-98)
- 34 Angela Lawrence (1997-98)
- 32 Paola Palencia (2000-01)
- 31 Anamika Bhargava (2007-08)
- 31 Christine Maddox (2016-17)
- 30 Mayar Sherif (2016-17)
- 29 Ipek Senoglu (2000-01)
- 29 Janice Tjen (2021-22)**

## SINGLE-SEASON WINNING PERCENTAGE (OVERALL)

- .947 Paola Palencia (1998-99, 18-1)
- .900 Savannah Broadus (2021-22, 36-4)**
- .893 Janna Kovacevich (1990-91, 25-3)
- .893 Noelle Porter (1990-91, 25-3)
- .878 Anna Brunstrom (1987-88, 36-5)
- .878 Janna Kovacevich (1987-88, 36-5)
- .853 Ipek Senoglu (2000-01, 29-5)
- .852 Eva Dickes (2005-06, 23-4)
- .852 Bianca Dulgheru (2005-06, 23-4)
- .828 Ginger Helgeson (1988-89, 24-5)
- .828 Isabela Petrov (1996-97, 24-5)
- .828 Bianca Dulgheru (2007-08, 24-5)

(minimum 15 wins)

## SINGLE-SEASON WINS (DUAL ONLY)

- 23 Anna Brunstrom (1988)
- 23 Janna Kovacevich (1988)
- 22 Savannah Broadus (2022)**
- 21 Mariana Layland (1984)
- 21 Karoline Borgersen (1998)
- 21 Zsafia Csapo (1998)
- 21 Angela Lawrence (1998)
- 21 Bianca Dulgheru (2008)
- 21 Sylvia Kosakowski (2008)
- 21 Mayar Sherif (2018)

## SINGLE-SEASON WINS AT #1

- 21 Zsafia Csapo (1998)
- 21 Angela Lawrence (1998)
- 21 Bianca Dulgheru (2008)
- 21 Sylvia Kosakowski (2008)
- 20 Pam Jung (1983)
- 20 Lorraine Guillermo (2012)
- 20 Khunpak Issara (2012)

## SINGLE-SEASON WINS AT #2

- 22 Savannah Broadus (2022)**
- 21 Anna Brunstrom (1988)
- 21 Janna Kovacevich (1988)
- 20 Karoline Borgersen (1998)
- 20 Anamika Bhargava (2008)

## SINGLE-SEASON WINS AT #3

- 17 Ahn Nguyen (2001)
- 17 Charlotte Vernaz (2001)
- 15 Tania Rice (2008)
- 14 Natalie Braverman (2006)
- 14 Dzina Milovanovic (2017)

## SINGLE-SEASON WINS (OVERALL BY DUO)

- 36 Brunstrom/Kovacevich (1988)
- 34 Csapo/Lawrence (1998)
- 29 Palencia/Senoglu (2001)
- 26 Maddox/Sherif (2017)
- 25 Kovacevich/Porter (1991)
- 24 Csapo/Svedenhov (1997)
- 24 Dulgheru/Kosakowski (2008)
- 24 Guillermo/Issara (2012)
- 24 Broadus/Tjen (2022)**
- 23 Dickes/Dulgheru (2006)
- 23 Runglerdkriangkrai/Stefani (2016)

## SINGLE-SEASON WINS (DUAL ONLY BY DUO)

- 23 Brunstrom/Kovacevich (1988)
- 21 Csapo/Lawrence (1998)
- 21 Dulgheru/Kosakowski (2008)
- 20 Guillermo/Issara (2012)
- 19 Jung/White (1983)
- 19 Dickes/Dulgheru (2006)
- 18 Bertrand/Layland (1984)
- 18 lida/Sanches (1986)
- 18 Kovacevich/Porter (1991)
- 18 Kaiwai/Palencia (1999)
- 18 Bhargava/Liles (2009)

## SINGLE-SEASON WINS AT #1 (BY DUO)

- 21 Csapo/Lawrence (1998)
- 21 Dulgheru/Kosakowski (2008)
- 20 Guillermo/Issara (2012)
- 19 Jung/White (1983)
- 17 Lawrence/Senoglu (1999)

## SINGLE-SEASON WINS AT #2 (BY DUO)

- 21 Brunstrom/Kovacevich (1988)
- 19 Dickes/Dulgheru (2006)
- 17 Broadus/Tjen (2022)**
- 16 Kaiwai/Palencia (1999)
- 15 Borgersen/Rognon (1998)

## SINGLE-SEASON WINS AT #3 (BY DUO)

- 17 Nguyen/Vernaz (2001)
- 13 N. Braverman/Raba (2006)
- 11 Bandere/Rice (2008)
- 11 Cutura/Granillo (2014)
- 10 Chavez/Lusty (1986)
- 10 Lekaj/Milovanovic (2019)

(note: women's tennis records date back to the 1981-82 season.)

# ALL-TIME ROSTER

Abrams, Felicia.....	Miami Beach, Fla.....	1985	Kaiwai, Nicola.....	Wellington, New Zealand.....	1999
Adamson, Kristi.....	Santa Rosa, Calif.....	1986	Kantaria, Saloni.....	Nairobi, Kenya.....	2000
Andersson, Anna.....	Langas, Sweden.....	2002, 03	Karlick, Stephanie.....	Papillion, Neb.....	2002
Andreasian, Rosette.....	Los Angeles, Calif.....	2005	Keyman, Ceyda.....	Ruschlikon, Switzerland.....	2002
Asimgil, Merve.....	Istanbul, Turkey.....	2003, 04, 05, 06	Khorey, Ann.....	N/A.....	1987
Bail, Elizabeth.....	Beverly Hills, Calif.....	1977, 78, 79, 80	Koksova, Veronika.....	Prerov, Czech Republic.....	2002, 03
Bandere, Anete.....	Tukums, Latvia.....	2007, 08	Kosakowski, Sylvia.....	Downey, Calif.....	2005, 06, 07, 08
Barthelemy, Agnes.....	Monte Carlo, Monaco.....	1992	Kovacevich, Janna.....	Auburn, Wash.....	1988, 89, 90, 91
Bartolacci, Tiffany.....	Tampa, Fla.....	1997, 98	Kuczer, Daria.....	Poland.....	2019
Bergere, Susy.....	Santa Monica, Calif.....	1978	Kujawska, Aleksandra.....	Warsaw, Poland.....	2002
Berthe, Myriam.....	Dakar, Senegal.....	1994	Kurz, Dorothee.....	Pforzheim, Germany.....	2000, 01
Bertrand, Carole.....	Portland, Ore.....	1983, 84, 85, 86	Lahey, Ashley.....	Hawthorne, Calif.....	2017, 18, 19, 20, 21
Bhargava, Anamika.....	Collierville, Tenn.....	2008, 09, 10, 11	Lawrence, Angela.....	Kingsgrove, Australia.....	1996, 97, 98, 99
Borgersen, Karoline.....	Oslo, Norway.....	1997, 98	Layland, Mariana.....	Downey, Calif.....	1981, 82, 83, 84
Bottazzi, Marina.....	Milan, Italy.....	1991	LeFebvre, Anne.....	Aix en Provence, France.....	1990
Braverman, Jill.....	Newport Beach, Calif.....	2007, 08, 09	Leitchman, Cathy.....	Fort Lauderdale, Fla.....	1978
Braverman, Natalie.....	Newport Beach, Calif.....	2003, 04, 05, 06	Lekaj, Adrijana.....	Karlovac, Croatia.....	2017, 18
Broadus, Savannah.....	Carrollton, Texas.....	2022, 23	Adrijana Levashova.....	Moscow, Russia.....	2018
Brunstrom, Anna.....	Karlstad, Sweden.....	1988, 89, 90, 91	Liles, Alex.....	Largo, Fla.....	2008, 09
Campana, Anna.....	Hillsborough, Calif.....	2023	Linn, Teri.....	Honolulu, Hawaii.....	1980
Campana, Carolyn.....	Hillsborough, Calif.....	2023	Lucey, Robin.....	Portland, Ore.....	1978
Capannolo, Michaela.....	Melbourne, Australia.....	2013, 14, 15, 16	Lusty, Nicole.....	London, England.....	1985, 86, 87, 88
Casal, Gina.....	Renton, Wash.....	1980	Maddox, Christine.....	Santa Monica, Calif.....	2014, 15, 16, 17
Cates, Valerie.....	Hacienda Heights, Calif.....	1979, 80, 81, 82	Marshall, Marigrace.....	Sisters, Ore.....	2008, 09
Chang, Kristen.....	Kaoshiung, Taiwan.....	1989	McCallum, Roberta.....	Pittsburgh, Pa.....	1977, 78
Chavez, Diana.....	Huntington Beach, Calif.....	1986, 87	McGowen, Kelly.....	Los Altos Hills, Calif.....	1982, 83, 84, 85
Chiang, Yuki.....	Ojai, Calif.....	2014	Milovanovic, Dzina.....	Belgrade, Serbia.....	2016, 17, 18
Colffer, Arianna.....	Corona, Calif.....	2010, 11, 12	Mitchell, Raine.....	Oxnard, Calif.....	2008
Compton, Ellie.....	Brentwood, Calif.....	1981, 82	Moore, Megan.....	Portland, Ore.....	2011, 12, 13
Copeland, Kyle.....	Montclair, N.J.....	1981, 82	Moranon, Aschara.....	Los Angeles, Calif.....	1978, 80, 81
Crisell, Carrie.....	Huntington Beach, Calif.....	1987, 88, 89, 90	Mueller, Maren.....	Freiburg, Germany.....	2000, 01
Csapo, Zsofia.....	Budapest, Hungary.....	1997, 98	Newhart, Miquela.....	Boulder, Colo.....	2014
Cutura, Matea.....	Zagreb, Croatia.....	2014, 15, 16	Nguyen, Ahn.....	Bloomington, Minn.....	1998, 99, 00, 01
de Mestre, Angelia.....	Santa Barbara, Calif.....	2009	Nishiya, Akemi.....	Kanagawa, Japan.....	1984
Denn, Kathrin.....	St. Ingbert, Germany.....	1996, 97	Oates, Andrea.....	Pretoria, South Africa.....	2009, 10, 11, 12
Dickes, Eva.....	Baumholder, Germany.....	2004, 05, 06, 07	Ohrman, Camilla.....	Orebro, Sweden.....	1989, 90, 91
Dulgheru, Bianca.....	Bucharest, Romania.....	2005, 06, 07, 08	Olejar, Sonya.....	Tacoma, Wash.....	1993, 94, 95, 96
Dunlap, Vanessa.....	Newport Beach, Calif.....	2005, 06, 07	Olsen, Astrid.....	Hagan, Norway.....	2020, 21
Engen, Jodi.....	Thousand Oaks, Calif.....	1988	Owens, Debbie.....	Barrington, Ill.....	1978
Eriksson, Nina.....	Norrkoping, Sweden.....	1992, 93, 94	Owens, Jackie.....	Lahaina, Hawaii.....	2011
Failla, Jessica.....	Ramona, Calif.....	2018, 19, 20, 21	Pachkaleva, Taisiya.....	Moscow, Russia.....	2021, 22
Farr, Lisa.....	Woodland Hills, Calif.....	1977	Palencia, Paola.....	Cordoba, Mexico.....	1999, 00, 01, 02
Feneridis, Danielle.....	Auckland, New Zealand.....	2013, 14, 15, 16	Panu, Tara.....	Los Altos Hills, Calif.....	2010, 11, 12, 13
Fernandez, Elisa.....	Torrance, Calif.....	1982, 83, 84, 85	Petrov, Isabela.....	Mexico City, Mexico.....	1994, 95, 96, 97
Flores, Victoria.....	Fort Dodge, Iowa.....	2022	Petrova, Zlatka.....	Plovdiv, Bulgaria.....	2009
Fornstedt, Marianne.....	Stockholm, Sweden.....	1979, 80	Phillips, Abigail.....	Thousand Oaks, Calif.....	2013
Franz, Deborah.....	Culver City, Calif.....	1980, 81	Poladian, Alicia.....	Fresno, Calif.....	2006, 07
Fukuda, Shiori.....	Tokyo, Japan.....	2021, 22	Porter, Noelle.....	San Clemente, Calif.....	1989, 90, 91, 92
Gaiser, Julie.....	Camarillo, Calif.....	1988, 89, 90, 91	Pospich, Natasha.....	Woodland Hills, Calif.....	1992, 93, 94, 95
Granillo, Ale.....	Pachuca, Mexico.....	2011, 12, 13, 14	Raba, Caroline.....	Worms, Germany.....	2004, 05, 06, 07
Guillermo, Lorraine.....	Walnut, Calif.....	2012, 13, 14, 15	Rastetter, Nadine.....	Karlsruhe, Germany.....	1997, 98, 99, 00
Gulbe, Laura.....	Riga, Latvia.....	2015, 16, 17, 18	Readon, Jackie.....	Weybridge, England.....	1983
Haynes, Kimberly.....	San Diego, Calif.....	2008	Redeljik, Nikki.....	Windermere, Fla.....	2020, 21, 22, 23
Helgeson, Ginger.....	Edina, Minn.....	1987, 88, 89, 90	Rice, Tania.....	Burlington, Ont., Canada.....	2007, 08, 09, 10
Hopkins, Margaret.....	Hinsdale, Ill.....	1984, 85, 86	Riede, Shannon.....	Denver, Colo.....	1980
Horvath, Monika.....	Budapest, Hungary.....	2000, 01, 02, 03	Ring, Marianne.....	Franklin, Mich.....	1980
Iamachkine, Anastasia.....	Lima, Peru.....	2019, 20, 21, 22	Robles, Vicki.....	Riverside, Calif.....	1978
Iida, Ei.....	Tokyo, Japan.....	1986	Rognon, Annabel.....	Saint-Witz, France.....	1995, 96, 97, 98
Issara, Khunpak.....	Bangkok, Thailand.....	2011, 12, 13	Rough, Alden.....	Coronado, Calif.....	1979
Joseph, Jarilyn.....	Pacific Palisades, Calif.....	1981, 82, 83, 84	Runglerkriangkrai, Apichaya.....	Bangkok, Thailand.....	2014, 15, 16, 17
Jovic, Jelena.....	Serbia & Montenegro.....	2006	Ryngler, Lexi.....	Calabasas, Calif.....	2021
Jung, Pam.....	Hacienda Heights, Calif.....	1982, 83, 84, 85	Sabate, Katia.....	Barcelona, Spain.....	2007
			Sairathavibhaga, Pattaraporn.....	Bangkok, Thailand.....	2014

# ALL-TIME ROSTER

Sanchez, Marisa.....	Barcelona, Spain .....	1984, 85, 86, 87
Schlapbach, Karin .....	Steffisburg, Switzerland .....	2002, 03, 04
Schmelling, Monica .....	Canyon Country, Calif.....	1979
Scholl, Linda.....	Paxton, Mass.....	1979, 80, 81, 82
Senoglu, Ipek.....	Istanbul, Turkey .....	1998, 99, 00, 01
Sherif, Mayar.....	Cairo, Egypt.....	2017, 18
Sison, Lynn.....	San Jose, Calif.....	1988
Sissler, Lise.....	Paris, France .....	2004, 05, 06
Smith, Kristin .....	Thousand Oaks, Calif.....	1990, 91, 92, 93
Smith, Stephanie .....	Santa Maria, Calif.....	1984, 85, 87
Stefani, Luisa.....	Sao Paulo, Brazil .....	2016, 17, 18
Stockmann, Merete .....	Vedbaek, Denmark .....	1992, 93, 94
Sullivan, Michelle.....	Thousand Oaks, Calif.....	1987, 88
Svedenhov, Anna.....	Helsingborg, Sweden.....	1995, 96, 97
Takamura, Satsuki.....	Saitama, Japan.....	2019
Thamchaiwat, Bunyawit.....	Nakhon Ratchasima, Thailand.....	2023
Tholen, Lynn.....	Woodland Hills, Calif.....	1977, 78, 79
Thomasma, Danielle.....	Bingham Farms, Mich.....	2009
Tjen, Janice .....	Jakarta, Indonesia .....	2022, 23
Tobi, Yael .....	Tel Aviv, Israel .....	1998
Toon, Kathy.....	Portland, Ore. ....	1983, 84
Tortolani, Amy.....	Harrison, N.Y.....	1990, 91
Tortorella, Cintia.....	Buenos Aires, Argentina .....	1999, 00, 01
Tsumas, Tina .....	Cardiff, Calif.....	1977, 78, 79
Tsurutani, Tomoko .....	Richardson, Texas .....	1993, 94, 95, 96
Vernaz, Charlotte.....	Paris, France .....	2001, 02, 03, 04
Villani, Marie Pierre .....	Marseilles, France .....	1991, 92
Voicu, Anne-Christine .....	Repentigny, Que., Canada.....	2009
Wallenfels, Pamela .....	Regensburg, Germany .....	1992, 93, 94, 95
Walsh, Amy.....	Johannesburg, S. Africa.....	2004, 05
Walters, Ali.....	Newport Beach, Calif.....	2009, 10, 11, 12
White, Robin.....	San Jose, Calif.....	1983
Whiteman, Kimberly .....	Miami Spring, Fla.....	1977, 78, 79
Wierda, Anna.....	Holland, Mich.....	2016
Young, Ann .....	Lakewood, Colo.....	1978, 79, 80, 81
Zaar, Lisa.....	Stockholm, Sweden .....	2020, 21, 22, 23
Zalameda, Marie.....	Los Angeles, Calif.....	2010, 11
Zeulner, Beth .....	Huntington Park, Calif.....	1979

(note: rosters date back to the 1977 season)

# WCC TOURNAMENT HISTORY

In the 35 years in which the West Coast Conference has held a postseason tournament, Pepperdine has captured the conference crown on 30 occasions, including a run of 14 consecutive titles from 1988-2001. The Waves then put together a streak of seven consecutive championships between 2003-09. Currently, Pepperdine is on an eight-year streak of taking home the crown from 2013-22. Below are the complete Pepperdine women's tennis results from the WCC Tournament since 1995, when the current dual-match team format was established. The Waves boast a remarkable 67-3 (.957) record in that time.

Year	Site	Seed	Opponent	Round	Result	Year	Site	Seed	Opponent	Round	Result
1995	San Diego, Calif.	#1	#8 Gonzaga	QF	W 6-3	2018	Claremont, Calif.	#1	#5 Saint Mary's	SF	W 4-0
			#5 Santa Clara	SF	W 5-1				#3 Loyola Marymount	F	W 4-1
			#2 San Diego	F	W 5-4				2019	Claremont, Calif.	#1
1996	Moraga, Calif.	#1	#8 Gonzaga	QF	W 7-2	#2 Gonzaga	F	W 4-1			
			#4 Saint Mary	SF	W 6-3	2022	Ojai, Calif.	#1			
			#2 San Diego	F	W 5-1				#3 San Diego	F	W 4-0
1997	San Diego, Calif.	#1	#8 San Francisco	QF	W 9-0				1998	Malibu, Calif.	#1
			#4 Saint Mary's	SF	W 6-3	#4 Portland	SF	W 9-0			
			#2 San Diego	F	W 6-3	#2 San Diego	F	W 7-2			
1999	Santa Clara, Calif.	#1	#8 San Francisco	QF	W 8-1	1999	Santa Clara, Calif.	#1	#8 San Francisco	QF	W 8-1
			#5 Santa Clara	SF	W 9-0				#5 Santa Clara	SF	W 9-0
			#2 San Diego	F	W 7-2				#2 San Diego	F	W 7-2
2000	Moraga, Calif.	#1	#8 San Francisco	QF	W 9-0	2000	Moraga, Calif.	#1	#8 San Francisco	QF	W 9-0
			#4 Santa Clara	SF	W 9-0				#4 Santa Clara	SF	W 9-0
			#2 San Diego	F	W 8-1				#2 San Diego	F	W 8-1
2001	San Diego, Calif.	#1	#8 San Francisco	QF	W 6-1	2001	San Diego, Calif.	#1	#8 San Francisco	QF	W 6-1
			#4 Portland	SF	W 6-1				#4 Portland	SF	W 6-1
			#3 Loyola Marymount	F	W 4-1				#3 Loyola Marymount	F	W 4-1
2002	Santa Clara, Calif.	#1	#8 Gonzaga	QF	W 6-1	2002	Santa Clara, Calif.	#1	#8 Gonzaga	QF	W 6-1
			#4 Portland	SF	W 7-0				#4 Portland	SF	W 7-0
			#2 Loyola Marymount	F	L 2-4				#2 Loyola Marymount	F	L 2-4
2003	Malibu, Calif.	#1	#8 Gonzaga	QF	W 6-1	2003	Malibu, Calif.	#1	#8 Gonzaga	QF	W 6-1
			#4 Santa Clara	SF	W 5-0				#4 Santa Clara	SF	W 5-0
			#3 San Diego	F	W 4-1				#3 San Diego	F	W 4-1
2004	Moraga, Calif.	#1	#8 Gonzaga	QF	W 4-0	2004	Moraga, Calif.	#1	#8 Gonzaga	QF	W 4-0
			#4 Santa Clara	SF	W 4-0				#4 Santa Clara	SF	W 4-0
			#2 San Diego	F	W 5-2				#2 San Diego	F	W 5-2
2005	San Diego, Calif.	#1	#8 Gonzaga	QF	W 5-0	2005	San Diego, Calif.	#1	#8 Gonzaga	QF	W 5-0
			#5 Saint Mary's	SF	W 4-0				#5 Saint Mary's	SF	W 4-0
			#2 San Diego	F	W 4-0				#2 San Diego	F	W 4-0
2006	Santa Clara, Calif.	#1	#8 Gonzaga	QF	W 4-0	2006	Santa Clara, Calif.	#1	#8 Gonzaga	QF	W 4-0
			#5 Saint Mary's	SF	W 4-1				#5 Saint Mary's	SF	W 4-1
			#3 Loyola Marymount	F	W 4-0				#3 Loyola Marymount	F	W 4-0
2007	Malibu, Calif.	#1	#8 Gonzaga	QF	W 4-0	2007	Malibu, Calif.	#1	#8 Gonzaga	QF	W 4-0
			#5 San Diego	SF	W 4-1				#5 San Diego	SF	W 4-1
			#2 Saint Mary's	F	W 4-0				#2 Saint Mary's	F	W 4-0
2008	Moraga, Calif.	#1	#8 Santa Clara	QF	W 4-1	2008	Moraga, Calif.	#1	#8 Santa Clara	QF	W 4-1
			#4 San Diego	SF	W 4-0				#4 San Diego	SF	W 4-0
			#2 Saint Mary's	F	W 4-0				#2 Saint Mary's	F	W 4-0
2009	San Diego, Calif.	#1	#8 Gonzaga	QF	W 4-0	2009	San Diego, Calif.	#1	#8 Gonzaga	QF	W 4-0
			#4 San Francisco	SF	W 4-0				#4 San Francisco	SF	W 4-0
			#3 Saint Mary's	F	W 4-2				#3 Saint Mary's	F	W 4-2
2010	San Diego, Calif.	#2	#7 Portland	QF	W 4-0	2010	San Diego, Calif.	#2	#7 Portland	QF	W 4-0
			#3 San Diego	SF	W 4-0				#3 San Diego	SF	W 4-0
			#1 Saint Mary's	F	L 1-4				#1 Saint Mary's	F	L 1-4
2011	San Diego, Calif.	#2	#7 Loyola Marymount	QF	W 4-0	2011	San Diego, Calif.	#2	#7 Loyola Marymount	QF	W 4-0
			#3 Saint Mary's	SF	W 4-1				#3 Saint Mary's	SF	W 4-1
			#1 San Diego	F	W 4-2				#1 San Diego	F	W 4-2
2012	San Diego, Calif.	#1	#5 Santa Clara	SF	W 4-1	2012	San Diego, Calif.	#1	#5 Santa Clara	SF	W 4-1
			#3 San Diego	F	L 2-4				#3 San Diego	F	L 2-4
			2013	San Diego, Calif.	#2				#3 Santa Clara	SF	W 4-2
#1 Saint Mary's	F	W 4-0				#1 Saint Mary's	F	W 4-0			
2014	San Diego, Calif.	#1				#4 Santa Clara	SF	W 4-0	2014	San Diego, Calif.	#1
			#3 Saint Mary's	F	W 4-2	#3 Saint Mary's	F	W 4-2			
			2015	San Diego, Calif.	#1	#9 San Diego	QF	W 4-0			
#4 Saint Mary's	SF	W 4-0				#4 Saint Mary's	SF	W 4-0			
#2 Portland	F	W 4-0				#2 Portland	F	W 4-0			
2016	Claremont, Calif.	#1	#4 Santa Clara	SF	W 5-0	2016	Claremont, Calif.	#1	#4 Santa Clara	SF	W 5-0
			#3 Saint Mary's	F	W 4-0				#3 Saint Mary's	F	W 4-0
			2017	Claremont, Calif.	#1				#4 San Diego	SF	W 4-0
#2 Gonzaga	F	W 4-0				#2 Gonzaga	F	W 4-0			

# NCAA TOURNAMENT TEAM RESULTS

Dating back to 1982, Pepperdine has advanced to the NCAA postseason on 39 occasions (37 not including NCAA regionals) and has compiled an all-time record of 48-39 (.552). The 2021 squad reached the national championship match, the best finish in program history. That's followed by eight different quarterfinal appearances — 1989, 1990, 1991, 1994, 2016, 2017, 2019 and 2022.

The women's tournament, introduced in 1982, began with the nation's top 16 teams playing a single-elimination tournament to determine the NCAA champion. From 1994 to 1998, Pepperdine competed in Region VIII, with the winner of each regional meeting at the NCAA Championships. In 1999, the NCAA Tournament moved to a 64-team format that requires teams to win six matches for the title.

The Waves have only missed the NCAA Tournament twice in its history. Since the tournament went to the 64-team format, Pepperdine has played host to the first two rounds in 1999, 2000, 2006, 2016, 2017, 2018, 2019, 2021, 2022 and 2023, while also hosting the first-ever Super Regional in 2019 (and again in 2022). Following are complete results from each of Pepperdine's NCAA Tournament appearances:

Year	Date	Site	Seed	Round	Opponent	Result	Year	Date	Site	Seed	Round	Opponent	Result
1982	5/15	Salt Lake City, Utah		R16	USC	L 0-9	2015	5/8 5/9	Palo Alto, Calif. Palo Alto, Calif.		1st 2nd	Auburn Stanford (#14)	W 4-2 L 1-4
1983	5/14	Albuquerque, N.M.		R16	USC	L 0-9	2016	5/13 5/14 5/19 5/21	Malibu, Calif. Malibu, Calif. Tulsa, Calif. Tulsa, Calif.	#8	1st 2nd R16 QF	Idaho USC Texas California (#1)	W 4-0 W 4-2 W 4-0 L 2-4
1984	5/11	Los Angeles, Calif.		R16	Trinity	L 2-7	2017	5/12 5/13 5/19 5/21	Malibu, Calif. Malibu, Calif. Athens, Ga. Athens, Ga.	#12	1st 2nd R16 QF	LIU Brooklyn UCLA Georgia (#5) Vanderbilt (#4)	W 4-0 W 4-1 W 4-3 L 2-4
1985	5/16	Oklahoma City, Okla.		R16	Miami	L 2-7	2018	5/11 5/12 5/17	Malibu, Calif. Malibu, Calif. Winston-Salem, N.C.	#13	1st 2nd R16	Idaho Kansas Georgia Tech (#4)	W 4-0 W 4-1 L 3-4
1988	5/11 5/12	Los Angeles, Calif. Los Angeles, Calif.		1st R16	Texas Florida	W 5-2 L 1-5	2019	5/3 5/4 5/10 5/17	Malibu, Calif. Malibu, Calif. Malibu, Calif. Orlando, Fla.	#6	1st 2nd SR QF	Fairfield California UCF Stanford (#3)	W 4-0 W 4-0 W 4-2 L 1-4
1989	5/11 5/12	Gainesville, Fla. Gainesville, Fla.		R16 QF	Miami Florida	W 5-4 L 4-5	2021	5/7 5/8 5/16 5/19 5/21 5/22	Malibu, Calif. Malibu, Calif. Orlando, Fla. Orlando, Fla. Orlando, Fla. Orlando, Fla.	#5	1st 2nd R16 QF SF F	Northern Arizona Stanford Michigan UCLA (#4) North Carolina (#1) Texas (#2)	W 4-0 W 4-2 W 4-0 W 4-3 W 4-3 L 3-4
1990	5/10 5/11	Gainesville, Fla. Gainesville, Fla.		R16 QF	Arizona State UCLA	W 5-1 L 4-5	2022	5/6 5/7 5/13 5/20	Malibu, Calif. Malibu, Calif. Malibu, Calif. Champaign, Ill.	#8	1st 2nd SR QF	Denver USC Miami (Fla.) (#9) North Carolina (#1)	W 4-0 W 4-1 W 4-0 L 3-4
1991	5/9 5/10	Palo Alto, Calif. Palo Alto, Calif.		R16 QF	Oklahoma State Georgia	W 5-4 L 1-5	2023	5/5 5/6 5/13	Malibu, Calif. Malibu, Calif. Austin, Texas	#9	1st 2nd SR	Grand Canyon USC (#24) Texas (#8)	W 4-0 W 4-1 L 4-3
1992	5/14	Palo Alto, Calif.		R16	California	L 2-5							
1993	5/12	Gainesville, Fla.		R16	Arizona	L 4-5							
1994	5/13 5/14	Athens, Ga. Athens, Ga.		R16 QF	Indiana Stanford	W 5-2 L 1-5							
1995	5/12 5/13	Malibu, Calif. Malibu, Calif.		1st R16	Vanderbilt Stanford	W 4-1 L 1-5							
1996	5/3 5/4	Malibu, Calif. Malibu, Calif.		R. 1st R. SF	UC Santa Barbara California	W 6-0 L 1-5							
1997	5/9 5/10 5/11 5/15	San Diego, Calif. San Diego, Calif. San Diego, Calif. Palo Alto, Calif.		R. 1st R. SF R. F R16	Washington San Diego State USC Duke	W 5-1 W 5-2 W 5-1 L 0-5							
1998	5/15 5/16 5/17 5/21	Las Vegas, Nev. Las Vegas, Nev. Las Vegas, Nev. South Bend, Ind.		R. 1st R. SF R. F R16	Fresno State UNLV USC Florida	W 5-0 W 5-2 W 5-1 L 2-5							
1999	5/15 5/16 5/20	Malibu, Calif. Malibu, Calif. Gainesville, Fla.		1st 2nd R16	Boston Univ. LSU South Alabama	W 5-0 W 5-1 L 2-5							
2000	5/12 5/13	Malibu, Calif. Malibu, Calif.		1st 2nd	Drake LSU	W 5-0 L 4-5							
2001	5/11	Waco, Texas		1st	Pennsylvania	L 3-4							
2002	5/10 5/11	Palo Alto, Calif. Palo Alto, Calif.		1st 2nd	Long Beach State Stanford	W 4-1 L 0-4							
2003	5/9 5/10	Los Angeles, Calif. Los Angeles, Calif.		1st 2nd	Minnesota UCLA	W 4-3 L 1-4							
2004	5/14 5/15	Los Angeles, Calif. Los Angeles, Calif.		1st 2nd	BYU UCLA	W 4-2 L 1-4							
2005	5/13 5/14	Atlanta, Ga. Atlanta, Ga.		1st 2nd	Mississippi State Georgia Tech	W 4-1 L 0-4							
2006	5/12 5/13	Malibu, Calif. Malibu, Calif.		1st 2nd	Wichita State UCLA	W 4-0 L 0-4							
2007	5/12 5/13	Fresno, Calif. Fresno, Calif.		1st 2nd	Long Beach State Fresno State	W 4-2 L 0-4							
2008	5/9 5/10	Los Angeles, Calif. Los Angeles, Calif.		1st 2nd	UNLV USC	W 4-0 L 0-4							
2009	5/8	Berkeley, Calif.		1st	Texas	L 1-4							
2010	5/14	Palo Alto, Calif.		1st	SMU	L 1-4							
2011	5/14 5/15	Palo Alto, Calif. Palo Alto, Calif.		1st 2nd	Long Beach State Stanford	W 4-2 L 0-4							
2012	5/11 5/12	Berkeley, Calif. Berkeley, Calif.		1st 2nd	Purdue California	W 4-0 L 0-4							
2013	5/10	Palo Alto, Calif.		1st	Rice	L 3-4							
2014	5/9 5/10	Berkeley, Calif. Berkeley, Calif.		1st 2nd	LSU California (#6)	W 4-1 L 0-4							

# NCAA SINGLES CHAMPIONSHIP RESULTS

The Waves have also had considerable success in the individual tournaments. Since 1984, Pepperdine has sent student-athletes a combined 63 times to the NCAA Singles Championship. Of those appearances, 26 have advanced the second round while 15 advanced to the round of 16.

In 2018, Ashley Lahey became the first-ever Pepperdine women's tennis player to reach the final. Four have finished as semifinalists including Noelle Porter (1989), Luisa Stefani (2016) and Mayar Sherif (2018). Nine Pepperdine standouts have reached the quarterfinal stage, including Janna Kovacevich (1988), Porter (1989), Ginger Helgeson (1989, 1990), Stefani (2016, 2018), Sherif (2018), Lahey (2017, 2018) and Lisa Zaar (2022).

Kovacevich, Helgeson, Lahey and Isabela Petrov all competed in the singles draw four times in their collegiate careers.

Year	Date	Name (seed)	Round	Opponent (seed/school)	W/L	Score
1982	5/16-23	Pam Jung	First Round	Cissie Donigan (Florida)	W	6-4, 6-2
		Pam Jung	Second Round	Louise Allen (2) Trinity	L	6-4, 6-4
		Elisa Fernandez	First Round	Felicia Raschiatore (9-16) (Trinity)	L	6-4, 6-3
1983	5/14-22	Pam Jung (9-16)	First Round	Karen Dewis (UCLA)	W	2-6, 6-3, 6-1
		Pam Jung (9-16)	Second Round	Helena Mansett (UCLA)	W	6-3, 6-4
		Pam Jung (9-16)	Round of 16	Micki Schillig (4) (San Diego State)	L	6-3, 6-4
		Elisa Fernandez	First Round	Elise Burgin (2) (Stanford)	L	6-0, 7-5
		Robin White	First Round	Sherri Morris (Arizona State)	L	6-7 (4), 7-5, 6-2
1984	5/12-20	Pam Jung	First Round	Heather Ettus (California)	W	6-2, 6-3
		Pam Jung	Second Round	Ros Riach (Miami)	W	6-1, 6-2
		Pam Jung	Round of 16	Lisa Spain (5) (Georgia)	L	6-4, 7-5
		Marisa Sanchez	First Round	Mary Dinneen (Rollins)	W	6-1, 6-0
		Marisa Sanchez	Second Round	Jane Forman (Clemson)	L	6-2, 7-5
		Akemi Nishiya	First Round	Jill Smoller (Arizona)	L	6-4, 7-6 (5)
1986	5/15-23	Ei lida	First Round	Mary Norwood (USC)	L	6-3, 6-4
1987	5/14-21	Ginger Helgeson	First Round	Patricia O'Reilly (Duke)	W	6-1, 6-4
		Ginger Helgeson	Second Round	Katrina Adams (Northwestern)	L	6-1, 4-6, 6-0
		Marisa Sanchez	First Round	Teresa Dobson (TCU)	L	6-3, 6-4
		Carrie Crisell	First Round	Tammy Whittington (Florida)	L	7-6 (0), 6-1
1988	5/11-19	Janna Kovacevich (9-16)	First Round	Ann Hulbert (Trinity)	W	6-4, 6-0
		Janna Kovacevich (9-16)	Second Round	Cathy Hofer (Clemson)	W	7-5, 6-3
		Janna Kovacevich (9-16)	Round of 16	Stella Sampras (UCLA)	W	6-2, 7-6 (4)
		Janna Kovacevich (9-16)	Quarterfinals	Ronni Reis (1) (Miami)	L	6-3, 6-1
		Ginger Helgeson (7)	First Round	Lupita Novelo (USC)	L	2-6, 7-6 (5), 6-3
1989	5/10-19	Noelle Porter	First Round	Tami Whittinger (1) (Stanford)	W	1-6, 7-6 (2), 6-3
		Noelle Porter	Second Round	Susan Sabo (Duke)	W	6-0, 6-4
		Noelle Porter	Round of 16	Danielle Jones (Oklahoma State)	W	6-4, 6-1
		Noelle Porter	Quarterfinals	Shannan McCarthy (Georgia)	W	7-6, 6-1
		Noelle Porter	Semifinals	Jennifer Santrock (2) (SMU)	L	6-7, 1-6
		Ginger Helgeson (9-16)	First Round	Danielle Scott (Arizona)	W	6-4, 6-3
		Ginger Helgeson (9-16)	Second Round	Liz Alexander (Georgia)	W	6-1, 6-1
		Ginger Helgeson (9-16)	Round of 16	Stephanie London (USC)	W	6-4, 6-2
		Ginger Helgeson (9-16)	Quarterfinals	Sandra Birch (3) (Stanford)	L	3-6, 6-2, 7-6 (4)
		Janna Kovacevich (9-16)	First Round	Tessa Price (Oklahoma State)	L	6-2, 6-3
1990	5/9-17	Ginger Helgeson (2)	First Round	Stephanie London (USC)	W	6-4, 6-1
		Ginger Helgeson (2)	Second Round	Emilie Vigueira (California)	W	4-6, 6-2, 6-4
		Ginger Helgeson (2)	Round of 16	Teri Whittinger (9-16) (Stanford)	W	6-3, 6-3
		Ginger Helgeson (2)	Quarterfinals	Debbie Graham (6) (Stanford)	L	6-2, 7-6 (4)
		Janna Kovacevich	First Round	Susan Klingenberg (Kentucky)	W	6-3, 6-1
		Janna Kovacevich	Second Round	Diana Gardner (Princeton)	W	2-6, 6-3, 6-3
		Janna Kovacevich	Round of 16	Lupita Novelo (USC)	L	6-1, 6-4
1991	5/4-12	Janna Kovacevich	First Round	Nicole Arendt (3) (Florida)	L	6-4, 6-1
		Noelle Porter	First Round	Tonya Fuller (9-16) (San Diego State)	L	6-3, 7-6 (0)
1993	5/12-20	Sonya Olejar	First Round	Amy Chiminello (Stanford)	L	6-4, 6-2
1994	5/11-19	Sonya Olejar	First Round	Stacy Sheppard (Georgia)	L	6-4, 3-6, 7-5
		Isabela Petrov	First Round	Kelly Pace (4) (Texas)	L	6-4, 5-7, 6-1
1995	5/12-20	Isabela Petrov	First Round	Suzie Italiano (USC)	W	7-6 (5), 6-3
		Isabela Petrov	Second Round	Jane Chi (3) (UCLA)	L	6-2, 6-1
		Natasha Pospich	First Round	Jill Craybas (4) (Florida)	L	7-6 (2), 6-2
1996	5/18-26	Isabela Petrov	First Round	Michelle Anderson (Georgia)	L	6-3, 4-6, 6-4
		Kathrin Denn	First Round	Dawn Buth (7) (Florida)	L	7-6 (2), 4-6, 6-4
		Angela Lawrence	First Round	Reka Cseresnyes (Arizona State)	L	6-3, 5-7, 6-3
1997	5/15-23	Zsofia Csapo	First Round	Bonnie Bleecker (Florida)	W	4-6, 6-3, 6-1
		Zsofia Csapo	Second Round	Amy Jenson (Wake Forest)	L	6-3, 1-6, 6-4
		Isabela Petrov	First Round	Nicola Kaiwai (Wake Forest)	W	6-0, 6-3
		Isabela Petrov	Second Round	Katie Kocsis (9-16) (UCLA)	L	6-1, 6-0
1998	5/21-29	Zsofia Csapo	First Round	Veronica Safarova (USC)	W	6-2, 6-1
		Zsofia Csapo	Second Round	Lioudmila Skavronskaia (Miami)	L	6-4, 6-2
		Angela Lawrence	First Round	Dora Djilianova (Fresno State)	W	6-4, 7-5
		Angela Lawrence	Second Round	Anoushika Van Exel (Tulsa)	L	6-1, 6-1
		Karoline Borgersen	First Round	Ania Bleszynski (Stanford)	L	6-1, 6-2

# NCAA SINGLES CHAMPIONSHIP RESULTS

Year	Date	Name (seed)	Round	Opponent (seed/school)	W/L	Score
1999	5/20	Angela Lawrence	First Round	Ivona Mihailova (Mississippi)	W	6-2, 6-2
	5/21	Angela Lawrence	Second Round	Dora Djilianova (4) (Fresno State)	L	6-2, 6-3
2000	5/22	Ipek Senoglu	First Round	Whitney Laiho (Florida)	L	2-6, 6-2, 7-6
	5/22	Cintia Tortorella	First Round	Julie Ditty (Vanderbilt)	L	7-5, 6-4
	5/22	Monika Horvath	First Round	Celeste Frey (Mississippi)	L	1-6, 6-2, 6-2
2001	5/21	Ipek Senoglu	First Round	Sara Walker (UCLA)	L	6-3, 6-3
2004	5/24	Natalie Braverman	First Round	Amber Li (4) (Stanford)	L	6-3, 6-0
2005	5/23	Bianca Dulgheru	First Round	Kendall Cline (North Carolina)	L	6-2, 7-5
2006	5/24	Bianca Dulgheru	First Round	Kristi Miller (2) (Georgia Tech)	L	6-2, 3-6, 6-3
2007	5/23	Sylvia Kosakowski	First Round	Katrina Tsang (North Carolina)	L	6-4, 6-1
2013	5/22	Lorraine Guillermo	First Round	Kata Szekely (Tennessee)	L	6-4, 6-2
2014	5/21	Lorraine Guillermo	First Round	Beatrice Capra (5) (Duke)	L	6-2, 6-0
2015	5/20	Lorraine Guillermo (9-16)	First Round	Belinda Woolcock (Florida)	L	6-2, 6-3
2016	5/25	Luisa Stefani (7)	First Round	Gabriela Porubin (Wichita State)	W	7-5, 6-3
	5/26	Luisa Stefani (7)	Second Round	Sadie Hammond (Tennessee)	W	6-0, 6-2
	5/27	Luisa Stefani (7)	Round of 16	Frances Altick (9-16) (Vanderbilt)	W	4-6, 6-2, 6-3
	5/28	Luisa Stefani (7)	Quarterfinals	Kennedy Shaffer (Georgia)	W	6-1, 6-4
	5/29	Luisa Stefani (7)	Semifinals	Danielle Collings (2) (Virginia)	L	7-6 (7), 6-4
2017	5/24	Ashley Lahey	First Round	Ingrid Neel (Florida)	W	6-2, 6-4
	5/25	Ashley Lahey	Second Round	Jade Lewis (9-16) (Louisiana State)	W	7-6 (2), 5-7, 7-5
	5/26	Ashley Lahey	Round of 16	Blair Shankle (5) (Baylor)	W	4-6, 6-0, 6-4
	5/27	Ashley Lahey	Quarterfinals	Sydney Campbell (9-16) (Vanderbilt)	L	3-6, 6-4, 6-2
	5/24	Mayar Sherif	First Round	Francesca Di Lorenzo (1) (Ohio State)	W	6-4, 6-2
	5/25	Mayar Sherif	Second Round	Josie Kuhlman (Florida)	W	6-4, 7-5
	5/26	Mayar Sherif	Round of 16	Brienne Minor (Michigan)	L	6-3, 7-5
	5/24	Luisa Stefani (9-16)	First Round	Jessica Livianu (St. John's)	L	7-6, 6-4
2018	5/23	Ashley Lahey (9-16)	First Round	Marie Leduc (Clemson)	W	6-1, 6-3
	5/24	Ashley Lahey (9-16)	Second Round	Michaela Bayerlova (Washington St.)	W	7-6 (4), 3-6, 6-4
	5/25	Ashley Lahey (9-16)	Round of 16	Ena Shibahara (7) (UCLA)	W	7-5, 6-3
	5/26	Ashley Lahey (9-16)	Quarterfinals	Andrea Lazaro (9-16) (FIU)	W	7-5, 5-7, 6-3
	5/27	Ashley Lahey (9-16)	Semifinals	Fernanda Contreras (8) (Vanderbilt)	W	6-3, 6-3
	5/28	Ashley Lahey (9-16)	<b>Finals</b>	Arianna Hartono (6) (Ole Miss)	L	6-4, 6-2
	5/23	Mayar Sherif	First Round	Katarina Jokic (9-16) (Georgia)	W	7-5, 1-6, 6-4
	5/24	Mayar Sherif	Second Round	Carla Touly (Florida State)	W	6-2, 6-1
	5/25	Mayar Sherif	Round of 16	Gabriela Knutson (5) (Syracuse)	W	6-4, 7-5
	5/26	Mayar Sherif	Quarterfinals	Astra Sharma (9-16) (Vanderbilt)	W	6-2, 2-6, 7-6 (5)
	5/27	Mayar Sherif	Semifinals	Arianna Hartono (6) (Ole Miss)	L	2-6, 6-4, 7-6 (2)
	5/23	Luisa Stefani	First Round	Bianca Turati (1) (Texas)	W	7-6 (6), 4-6, 6-3
	5/24	Luisa Stefani	Second Round	Jada Hart (UCLA)	W	6-3, 7-5
	5/25	Luisa Stefani	Round of 16	Gabriela Talaba (Texas Tech)	W	6-4, 7-6 (5)
5/26	Luisa Stefani	Quarterfinals	Arianna Hartono (6) (Ole Miss)	L	6-2, 4-6, 6-2	
5/23	Evgeniya Levashova	First Round	Kelly Chen (Duke)	L	2-6, 6-4, 7-6 (4)	
2019	5/20	Ashley Lahey	First Round	Meghan Kelley (23) (Virginia)	W	6-3, 6-0
	5/21	Ashley Lahey	Second Round	Ashley Graham (7) (North Carolina)	L	7-6 (2), 6-4
	5/20	Jessica Failla	First Round	Kelly Chen (21) (North Carolina)	L	6-2, 6-4
2021	5/23	Jessica Failla	First Round	Anna Riedmiller (Denver)	W	7-6 (5), 7-6 (4)
	5/24	Jessica Failla	Second Round	Yulia Starodubtseva (Old Dominion)	W	6-0, 6-0
	5/25	Jessica Failla	Round of 16	Sara Daavettila (1) (North Carolina)	L	6-3, 6-2
	5/23	Ashley Lahey	First Round	Anna Rogers (6) (North Carolina State)	L	7-5, 4-6, 6-3
2022	5/23	Lisa Zaar	First Round	Abigail Flores (UCLA)	W	6-3, 6-3
	5/24	Lisa Zaar	Second Round	Sarah Hamner (6) (South Carolina)	W	6-3, 4-6, 6-3
	5/25	Lisa Zaar	Round of 16	Haley Giavara (California)	W	7-5, 6-2
	5/26	Lisa Zaar	Quarterfinals	Fiona Crawley (North Carolina)	L	6-3, 6-1
	5/23	Shiori Fukuda (9-16)	First Round	Paola Diaz-Delgado (VCU)	L	6-4, 6-1
2023	5/22	Savannah Broadus	First Round	Florencia Urrutia (Kentucky)	W	6-0, 6-1
	5/23	Savannah Broadus	Second Round	Angelica Blake (Stanford)	L	7-5, 6-2
	5/22	Janice Tjen (9-16)	First Round	Celia Belle-Mohr (Vanderbilt)	L	5-7, 6-3, 7-5 (5)
	5/22	Lisa Zaar	First Round	Alexa Noel (5) (Miami (Fla.))	L	6-4, 6-4

# NCAA DOUBLES CHAMPIONSHIP RESULTS

The Waves have had a total of 29 doubles teams compete at the NCAA Championships since 1982. Janna Kovacevich and Noelle Porter advanced to the semifinals in 1991, while Paola Palencia and Ipek Senoglu achieved the same feat in 2000 at home in Malibu, and most recently Savannah Broadus and Janice Tjen accomplished the feat in 2022. Collectively, Pepperdine teams are 30-30 at the championships.

Year	Date	Pepperdine Team (seed)	Round	Opponent (seed)	Team	W/L	Score
1982	5/19	Kyle Copeland/Linda Scholl	First Round	Vicki Nelson/Jenni Goodling	Rollins	L	6-2, 6-1
1983	5/18	Pam Jung/Robin White	First Round	Marlia Noriega/Mary Dailey (5-8)	Miami	L	4-6, 6-3, 6-2
1984	5/16	Pam Jung/Akemi Nishiya	First Round	Kate Gompert/Michelle Weiss	Stanford	W	3-6, 6-4, 6-4
	5/17	Pam Jung/Akemi Nishiya	Round of 16	Elizabeth Minter/Lynn Lewis (5-8)	UCLA	L	6-1, 6-2
1988	5/15	Janna Kovacevich/Anna Brunstrom	First Round	Allissa Finnerman/Tiffany Silveria	California	W	3-6, 6-3, 6-1
	5/16	Janna Kovacevich/Anna Brunstrom	Round of 16	Nicole Arendt/Siobhan Nicholson	Florida	L	6-3, 6-3
1989	5/14	Ginger Helgeson/Noelle Porter (5-8)	First Round	Erika Winston/Jami Yonikura	Miami	W	4-6, 6-3, 6-1
	5/15	Ginger Helgeson/Noelle Porter (5-8)	Round of 16	Jennifer Santrock/Clare Evert	SMU	W	6-4, 4-6, 6-4
	5/16	Ginger Helgeson/Noelle Porter (5-8)	Quarterfinals	Sandra Birch/Debbie Graham	Stanford	L	6-2, 6-2
1990	5/13	Anna Brunstrom/Camilia Ohman	First Round	Kirsten Dreyer/Iwain McCalla	UCLA	L	7-5, 6-1
1991	5/8	Janna Kovacevich/Noelle Porter (5-8)	First Round	Julie Cass/Susan Mainz	Houston	W	4-6, 6-4, 6-3
	5/9	Janna Kovacevich/Noelle Porter (5-8)	Round of 16	Evica Koljanin/Sarah Mugnaini	BYU	W	3-6, 6-1, 7-6 (4)
	5/10	Janna Kovacevich/Noelle Porter (5-8)	Quarterfinals	Sandra Birch/Debbie Graham (4)	Stanford	W	7-5, 7-5
	5/11	Janna Kovacevich/Noelle Porter (5-8)	Semifinals	Jillian Alexander/Nicole Arendt (2)	Florida	L	6-2, 6-3
	5/8	Anna Brunstrom/Camilia Ohman	First Round	Kim Po/Stella Sampras (1)	UCLA	L	6-0, 6-1
1992	5/17	Nina Eriksson/Marete Stockman	First Round	Shannon Kagawa/Mandy Wilson	Tennessee	L	5-7, 6-4, 7-6 (2)
1993	5/16	Nina Eriksson/Marete Stockman	First Round	Katrin Guenther/Karen Van der Merwe	William & Mary	L	7-6 (3), 6-2
1994	5/15	Nina Eriksson/Isabela Petrov	First Round	Jenny Del Valle/Nicole Kenneally	Oklahoma	L	6-1, 1-6, 7-5
1996	5/22	Angela Lawrence/Isabela Petrov (5-8)	First Round	Kylie Hunt/Jenny Atkerson	Kansas	W	7-6 (4), 6-4
	5/23	Angela Lawrence/Isabela Petrov (5-8)	Round of 16	Katie Propstra/Stephanie Landsdorp	Arizona State	W	7-5, 6-1
	5/24	Angela Lawrence/Isabela Petrov (5-8)	Quarterfinals	Dawn Buth/Stephanie Nickitas (1)	Florida	L	6-2, 6-2
1997	5/19	Zsofia Csapo/Anna Svendenhov	First Round	Suzana Rodriguez/Laura Olave	LSU	W	6-0, 6-4
	5/20	Zsofia Csapo/Anna Svendenhov	Round of 16	Katia Roubanova/Elizabeth Schmidt (5-8)	UCLA	W	Walkover
	5/21	Zsofia Csapo/Anna Svendenhov	Quarterfinals	Michelle Anderson/Marissa Catlin (3)	Georgia	L	6-4, 6-3
	5/19	Angela Lawrence/Isabela Petrov (5-8)	First Round	Sarah Cygniak/Sora Moon	Michigan	W	6-3, 4-6, 6-2
	5/20	Angela Lawrence/Isabela Petrov (5-8)	Round of 16	Vanessa Webb/Karin Miller	Duke	L	6-3, 6-4
1998	5/25	Zsofia Caspo/Angela Lawrence	First Round	Esther Knox/Anita Kurimay	California	L	7-6 (5), 1-6, 6-4
1999	5/24	Angela Lawrence/Ipek Senoglu (5-8)	First Round	Laura Guignon/Katherine Nasser	Northwestern	W	6-1, 4-6, 6-4
	5/25	Angela Lawrence/Ipek Senoglu (5-8)	Round of 16	Stephanie Hazlett/Whitney Laiho	Florida	W	6-1, 6-4
	5/26	Angela Lawrence/Ipek Senoglu (5-8)	Quarterfinals	Amanda Augustus/Amy Jensen (3)	California	L	7-6 (10), 6-2
2000	5/22	Paola Palencia/Ipek Senoglu	First Round	Whitney Laiho/Jessica Lehnhoff	Florida	W	7-6, 6-3
	5/23	Paola Palencia/Ipek Senoglu	Round of 16	Michelle Dasso/Becky Varnum	Notre Dame	W	6-3, 6-4
	5/24	Paola Palencia/Ipek Senoglu	Quarterfinals	Teryn Ashley/Marissa Irvin	Stanford	W	6-3, 5-7, 7-5
	5/25	Paola Palencia/Ipek Senoglu	Semifinals	Claire Curran/Amy Jensen	California	L	6-3, 6-4
	2007	5/24	Bianca Dulgheru/Sylvia Kosakowski	First Round	Yvette Hyndman/Darya Ivanov	Georgia	W
5/25	Bianca Dulgheru/Sylvia Kosakowski	Round of 16	Alexis Prousis/Georgia Rose	Northwestern	W	6-3, 6-4	
5/26	Bianca Dulgheru/Sylvia Kosakowski	Quarterfinals	Ana Cetnik/Anna Sydorska	TCU	L	6-3, 7-5	
2008	5/22	Bianca Dulgheru/Sylvia Kosakowski	First Round	Brooke Buck/Kelcy Tefft	Notre Dame	L	4-6, 6-3, 6-4
2012	5/24	Lorraine Guillermo/Khunpak Issara	First Round	Cristina Sanchez/Quintanar-Sun Wen	Texas A&M	W	6-4, 6-2
	5/25	Lorraine Guillermo/Khunpak Issara	Round of 16	Alex Anghelescu/Jillian O'Neill	Georgia Tech	W	6-1, 6-2
	5/26	Lorraine Guillermo/Khunpak Issara	Quarterfinals	Mallory Burdette/Nicole Gibbs (2)	Stanford	L	6-1, 6-3
2013	5/23	Lorraine Guillermo/Khunpak Issara	First Round	Stephanie Nauta/Li Xi	Virginia	W	6-2, 6-1
	5/24	Lorraine Guillermo/Khunpak Issara	Round of 16	Brynn Boren/Kata Szekely (4)	Tennessee	L	6-2, 3-6, 7-5
2014	5/22	Michaela Capannolo/Yuki Chiang	First Round	Daneika Borthwick/Kerrie Cartwright	Florida State	W	1-6, 6-4, 6-2
	5/23	Michaela Capannolo/Yuki Chiang	Round of 16	Beatrice Capra/Hanna Mar (5-8)	Duke	L	6-4, 6-3
2015	5/21	Christine Maddox/Matea Cutura	First Round	Alyssa Hibberd/Anki Wind	Memphis	W	4-6, 6-3, 6-1
	5/22	Christine Maddox/Matea Cutura	Round of 16	Ashleigh Antal/Astra Sharm	Vanderbilt	L	6-1, 1-6, 6-2
2016	5/26	Christine Maddox/Matea Cutura	First Round	Sydney Campbell/Courtney Colton	Vanderbilt	W	7-6 (4), 7-5
	5/27	Christine Maddox/Matea Cutura	Round of 16	Brooke Austin/Kourtney Keegan (3)	Florida	L	3-6, 6-7 (4)
	5/26	Luisa Stefani/Apichaya Runglerdkriangkrai	First Round	Paige Hourigan/Kendal Woodard	Georgia Tech	W	6-2, 2-6, 10-5
	5/27	Luisa Stefani/Apichaya Runglerdkriangkrai	Round of 16	Maegan Manasse/Denise Starr (4)	California	L	6-2, 4-6, 7-10
2017	5/25	Christine Maddox/Maya Sheriff (5-8)	First Round	Martina Frantova/Anna Rogers	NC State	L	4-6, 2-6
2018	5/24	Maya Sheriff/Luisa Stefani	First Round	Ellyse Hamlin/Kaitlyn McCarthy (5-8)	Duke	L	2-6, 6-3, 7-10
2021	5/24	Jessica Failla/Shiori Fukuda	First Round	Jaeda Daniel/Adriana Reami (5-8)	NC State	L	7-6 (2), 7-6 (4)
2022	5/24	Savannah Broadus/Janice Tjen	First Round	Anna Arkadianou/Petra Hule	Florida State	W	6-2, 6-3
	5/25	Savannah Broadus/Janice Tjen	Round of 16	Emma Navarro/Hibah Shaikh (3)	Virginia	W	6-1, 6-2
	5/26	Savannah Broadus/Janice Tjen	Quarterfinals	Kylie Bilchev/Ava Hraster	Georgia Tech	W	6-1, 6-1
	5/27	Savannah Broadus/Janice Tjen	Semifinals	Jaeda Daniel/Nell Miller (1)	NC State	L	7-5, 6-4
2023	5/23	Savannah Broadus/Janice Tjen (1)	First Round	Alexa Noel/Isabella Pfennig	Miami (Fla.)	W	6-1, 6-2
	5/24	Savannah Broadus/Janice Tjen (1)	Round of 16	Fiona Crawley/Carson Tanguilig	North Carolina	L	6-1, 6-1

# YEARLY MATCH RESULTS

**1976**

**Record: 7-1**

**Coach: Margo Riggs**

Pomona Pitzer	W	9-0
UC Riverside	W	9-0
Loyola Marymount	W	8-1

(note: records incomplete for 1976)

**1977**

**Record: 7-6**

**Coach: Margo Riggs**

UCLA	L	4-5
Long Beach State	W	6-3
UC Santa Barbara	W	6-3
UCLA	L	2-6
USC	L	2-7
San Diego State	W	7-2
UNLV	W	9-0
Cal State Fullerton	W	8-1
San Diego	L	3-6
California	L	3-6
Long Beach State	W	5-4
San Diego State	W	6-3
Texas-Odessa	L	3-6

**1978**

**Record: 13-7**

**Coach: Gualberto Escudero**

UC Santa Barbara	H	L	4-5
UCLA	A	L	0-9
San Diego State	A	W	7-2
Long Beach State	A	W	5-1
(1) Stanford	N	L	3-6
(1) San Diego State	N	L	4-5
Cal State Fullerton	H	W	8-0
UC Santa Barbara	A	L	2-7
California	H	W	7-2
UC Irvine	H	W	5-4
USC	A	L	1-8
San Diego	A	L	3-5
Washington	H	W	9-0
Yale	H	W	6-3
Northwestern	H	W	8-1
UNLV	H	W	9-0
Hawaii	A	W	9-0
UC Irvine	A	W	5-4
Long Beach State	H	W	7-1
BYU	H	W	8-1

(1) UC Santa Barbara Invitational (Santa Barbara, Calif.)

**1979**

**Record: 22-7**

**Coach: Gualberto Escudero**

UCLA	A	L	0-9
Cal Poly Pomona	A	W	9-0
UC Santa Barbara	H	W	7-2
UC Irvine	H	W	9-0
Cal State Northridge	H	W	9-0
Long Beach State	H	W	9-0
Trinity	H	W	6-3
Pierce CC	H	W	9-0
(1) UNLV	A	W	9-0
(1) BYU	N	L	4-5
Cal State Northridge	A	W	9-0
UCLA	H	L	1-8
Cal State Fullerton	A	W	8-0
USC	A	L	3-6
UC Irvine	A	W	9-0
San Diego	H	W	9-0
Yale	H	W	7-0
Washington	H	W	9-0
Colorado	H	W	9-0
Northwestern	H	W	9-0
San Diego	A	W	9-0
San Diego State	A	L	4-5
Cal State Fullerton	H	W	9-0
Long Beach State	A	W	7-2
San Diego State	H	W	7-2
San Diego State	N	W	5-4

(2) LSU	N	W	7-2
(2) USC	N	L	1-8
(2) South Carolina	N	L	4-5

(1) UNLV Tournament (Las Vegas, Nev.)  
(2) AIAW Championships (Iowa City, Iowa)

**1980**

**Record: 28-9**

**Coach: Gualberto Escudero**

Cal State Northridge	H	W	9-0
UC Irvine	A	W	9-0
San Diego State	H	W	5-4
Arizona	H	W	6-3
California	H	L	4-5
Cal State Fullerton	H	W	8-1
Pierce CC	H	W	8-1
UCLA	A	L	1-8
CS Dominguez Hills	H	W	9-0
UC Santa Barbara	H	W	5-4
UC Irvine	H	W	7-2
USC	H	L	0-9
(1) Utah	N	W	8-1
(1) Texas Christian	N	W	5-4
(1) BYU	A	L	0-9
Yale	H	W	7-2
San Diego	A	W	8-1
San Diego State	A	L	2-7
U.S. International	H	W	9-0
San Jose State	H	W	9-0
Washington	H	W	5-1
Harvard	H	W	9-0
Minnesota	H	W	7-2
Pacific	H	W	9-0
UCLA	H	L	2-7
Cal Poly Pomona	H	W	8-1
Hawaii	A	W	6-3
Hawaii	A	W	4-3
San Diego	H	W	9-0
UC Santa Barbara	A	W	7-2
Long Beach State	H	W	7-2
USC	A	L	2-7
Cal State Fullerton	A	W	6-3
(2) Minnesota	N	W	8-1
(2) UCLA	N	L	0-9
(2) Princeton	N	W	6-3
(2) California	N	L	4-5

(1) BYU Invitational (Provo, Utah)  
(2) AIAW National Championships (Baton Rouge, La.)

**1981**

**Record: 18-9**

**Coach: Gualberto Escudero**

Cal Poly Pomona	A	W	7-2
UC Santa Barbara	H	L	3-6
UC Irvine	H	W	6-3
Long Beach State	A	W	7-2
Cal State Northridge	H	W	6-3
San Diego	A	W	8-1
U.S. International	H	W	9-0
USC	H	L	4-5
San Diego State	A	L	1-8
(1) Washington	N	W	7-2
(1) Arizona	A	L	4-5
(1) UC Irvine	N	W	8-1
(1) UC Santa Barbara	N	W	8-1
Cal State Fullerton	H	W	8-1
UC Irvine	A	W	6-3
Cal State Fullerton	A	W	8-1
UCLA	A	L	1-8
Clemson	H	L	4-5
Texas	H	W	5-4
UC Santa Barbara	A	W	9-0
Colorado	H	W	8-1
Washington	H	W	6-3
Northwestern	H	W	5-4

Long Beach State	H	W	7-2
San Diego State	H	L	2-7
Stanford	A	L	3-6
California	A	L	3-6

(1) Tucson Intercollegiate Invitational (Tucson, Ariz.)

**1982**

**Record: 17-10**

**Coach: Gualberto Escudero**

Loyola Marymount	H	W	9-0
USC	H	L	0-9
Utah	H	W	9-0
Cal State Fullerton	H	W	9-0
Long Beach State	H	W	9-0
UC Irvine	H	W	8-1
UC Santa Barbara	A	W	7-2
Cal Poly Pomona	H	W	8-1
UCLA	A	L	0-9
San Diego State	A	L	3-6
Long Beach State	A	W	8-1
UC Irvine	A	W	6-3
California	H	L	3-6
Cal State Northridge	H	W	5-4
USC	A	L	3-6
San Diego	H	W	8-1
Texas	H	L	3-6
New Mexico	H	W	9-0
Arizona State	H	W	7-2
Washington	H	W	7-2
(1) Oklahoma State	N	L	4-5
(1) Texas Tech	N	W	5-1
(1) Oklahoma	N	W	7-2
Pacific	H	W	9-0
Stanford	H	L	1-8
BYU	H	L	4-5
(2) USC	N	L	0-9

(1) SMU Tournament (Dallas, Texas)  
(2) NCAA Championships (Salt Lake City, Utah)

**1983**

**Record: 20-10**

**Coach: Gualberto Escudero**

Loyola Marymount	H	W	9-0
1/20 Cal Poly Pomona	H	W	8-1
1/25 UC Irvine	H	W	6-3
2/1 Cal State Northridge	H	W	9-0
2/3 UC Santa Barbara	H	W	7-2
2/8 Long Beach State	A	W	8-1
2/12 California	H	L	4-5
2/17 (1) Utah	N	W	6-0
2/17 (1) Trinity	N	L	2-7
2/18 (1) San Diego	N	W	7-2
2/19 (1) SMU	N	W	7-2
2/25 Michigan	H	W	7-2
2/26 Clemson	H	L	2-7
3/3 (2) Arizona State	N	W	7-2
3/3 (2) BYU	A	W	8-1
3/4 (2) Arizona	N	W	6-3
3/5 San Diego State	H	L	1-8
3/9 USC	H	L	1-8
3/11 Texas	H	W	7-2
3/16 UCLA	A	L	1-8
3/17 Houston	H	W	7-0
3/19 USC	A	L	2-7
3/23 Minnesota	H	W	8-0
3/29 Pacific	H	W	9-0
3/31 Harvard	H	W	9-0
4/1 UC Irvine	A	W	7-2
4/25 San Diego	H	W	7-2
4/26 San Diego State	A	L	3-6
5/1 California	A	L	3-6
5/14 (3) USC	N	L	0-9

(1) Arizona Invitational (Tucson, Ariz.)  
(2) BYU Invitational (Provo, Utah)  
(3) NCAA Championships (Albuquerque, N.M.)

**1984**

**Record: 24-8**

**Coach: Gualberto Escudero**

1/19 U.S. International	H	W	5-4
1/24 Loyola Marymount	H	W	8-1
1/28 Pacific	H	W	8-1
1/31 San Diego	H	W	7-2
2/3 UC Irvine	A	W	7-2
2/4 Santa Clara	H	W	9-0
2/7 UC Santa Barbara	A	W	7-2
2/9 USC	A	W	5-4
2/16 (1) Texas A&M	N	W	5-2
2/17 (1) SMU	N	W	5-4
2/17 (1) Trinity	N	L	1-8
2/18 (1) Arizona	A	W	5-4
2/23 San Diego State	H	L	4-5
2/28 UC Irvine	H	W	9-0
3/1 (2) LSU	N	W	9-0
3/2 (2) Arizona State	N	W	7-2
3/3 (2) Arizona	N	W	5-4
3/8 Texas	H	W	5-4
3/9 California	A	W	7-2
3/10 Stanford	A	L	1-8
3/13 Illinois	H	W	9-0
3/14 UCLA	A	L	3-6
3/16 San Diego State	A	W	5-4
3/20 USC	H	L	4-5
3/21 Washington	H	W	9-0
3/23 BYU	H	W	9-0
3/28 Colorado	H	W	9-0
3/29 Harvard	H	W	7-2
4/1 UCLA	H	L	3-6
4/5 UC Santa Barbara	H	W	7-2
4/7 California	H	L	3-6
5/12 (3) Trinity	N	L	2-7

(1) Arizona Invitational (Tucson, Ariz.)  
(2) BYU Invitational (Provo, Utah)  
(3) NCAA Championships (Los Angeles, Calif.)

**1985**

**Record: 17-14**

**Coach: Gualberto Escudero**

1/15 Cal Poly Pomona	H	W	9-0
1/22 U.S. International	H	L	4-5
1/24 (1) Oklahoma State	N	W	6-3
1/25 (1) Trinity	N	L	4-5
1/26 (1) San Diego State	N	L	1-8
1/28 USC	H	L	2-7
2/1 UC Irvine	A	W	5-4
2/2 UC Santa Barbara	A	L	1-8
2/14 (2) SMU	N	W	6-0
2/14 (2) Arizona	A	L	1-5
2/15 (2) Arizona State	N	L	2-7
2/16 (2) BYU	N	W	7-2
2/19 UCLA	A	W	6-3
2/22 San Diego	H	W	8-1
2/24 California	A	L	3-6
2/25 Stanford	A	L	3-6
3/1 UC Santa Barbara	H	W	8-1
3/2 Texas A&M	H	W	6-3
3/5 Rice	H	W	6-3
3/9 Texas	H	L	2-7
3/11 California	H	L	2-7
3/12 San Diego State	H	L	2-7
3/14 New Mexico	H	W	8-1
3/15 Oklahoma	H	W	7-2
3/17 Houston	H	W	6-3
3/18 Yale	H	W	8-1
3/20 USC	A	L	3-6
3/26 Iowa	H	W	9-0
3/28 Washington	H	W	7-2
3/30 Pacific	H	W	9-0
5/16 (3) Miami	N	L	2-7

(1) BYU Tournament (Provo, Utah)  
(2) Arizona Invitational (Tucson, Ariz.)  
(3) NCAA Championships (Oklahoma City, Okla.)

# YEARLY MATCH RESULTS

**1986**

**Record: 14-14**  
**Coach: Gualberto Escudero**

1/23	Cal Poly Pomona	H	W	8-1
1/24	USC	H	L	0-9
1/30	(1) Northwestern	N	L	0-9
1/31	(1) Arizona	N	L	3-6
2/1	(1) BYU	A	L	4-5
2/4	UC Irvine	H	W	6-3
2/12	Miami	H	L	1-8
2/20	UC Santa Barbara	A	W	6-3
2/22	U.S. International	H	W	7-2
2/25	UCLA	A	L	2-5
2/27	SMU	A	L	2-5
3/1	Trinity	A	L	2-7
3/2	Texas	A	W	5-4
3/6	San Diego	H	W	7-2
3/7	USC	A	L	1-8
3/11	Kansas	H	W	6-3
3/12	Oklahoma	H	W	9-0
3/14	San Diego State	A	L	2-7
3/15	U.S. International	A	W	5-4
3/21	Maryland	H	W	9-0
3/22	California	H	L	4-5
3/24	Colorado	H	W	9-0
3/25	Houston	H	L	4-5
3/27	LSU	H	W	5-4
4/4	UCLA	H	L	3-6
4/13	Pacific	H	W	5-4
4/22	UC Santa Barbara	H	W	6-3
n/a	San Diego State	H	L	2-7

(1) BYU Invitational (Provo, Utah)

**1987**

**Record: 9-22**  
**Coach: Gualberto Escudero**

1/18	San Diego	H	W	7-2
1/27	UC Irvine	H	W	9-0
1/29	USC	H	L	3-6
1/31	UCLA	H	L	3-6
2/2	UC Santa Barbara	A	L	3-6
2/10	Loyola Marymount	H	W	9-0
2/13	(1) Arizona State	N	L	4-5
2/14	(1) Duke	N	W	6-3
2/15	(1) Arizona	A	L	4-5
2/19	U.S. International	H	L	3-6
2/21	UCLA	A	L	3-6
2/26	(2) BYU	A	L	2-7
2/27	(2) Arizona State	N	L	1-8
2/28	(2) Clemson	N	L	4-5
3/3	UC Santa Barbara	H	L	2-7
3/8	South Carolina	H	L	2-7
3/10	Texas Christian	H	L	3-6
3/11	Trinity	H	L	1-8
3/13	Oklahoma State	H	L	1-8
3/18	Yale	H	W	7-2
3/19	San Diego State	A	L	3-6
3/21	Kansas	H	W	5-1
3/23	Colorado	H	W	6-0
3/25	Stanford	H	L	0-9
3/26	Georgia	H	L	2-7
3/27	Washington	H	W	8-1
3/31	Harvard	H	W	6-3
4/4	Pacific	H	L	3-6
4/7	San Diego State	H	L	2-7
4/20	Indiana	H	L	2-7
4/21	UC Irvine	A	L	2-7

(1) Arizona Invitational (Tucson, Ariz.)  
 (2) BYU Tournament (Provo, Utah)

**1988**

**Record: 22-4**  
**Coach: Gualberto Escudero**

1/18	San Diego	H	W	5-4
1/26	UC Irvine	H	L	4-5
1/28	Fresno State	H	W	5-4
2/12	(1) Tulane	N	W	7-2
2/13	(1) Arizona	A	L	4-5
2/14	(1) Arizona State	N	W	5-4
2/19	UC Santa Barbara	A	W	5-4

2/23	Long Beach State	H	W	7-2
2/25	UC Irvine	A	W	6-3
2/26	San Diego State	A	W	6-3
3/5	San Diego	A	W	7-2
3/6	U.S. International	A	W	6-3
3/10	(2) Duke	N	W	5-4
3/11	(2) Houston	N	W	6-3
3/12	(2) BYU	A	L	4-5
3/15	Loyola Marymount	H	W	8-1
3/18	Yale	H	W	6-3
3/22	Utah	H	W	6-3
3/23	Washington	H	W	9-0
3/26	UC Santa Barbara	H	W	6-3
3/28	Pacific	H	W	6-3
3/29	Harvard	H	W	5-4
3/31	Colorado	H	W	7-2
4/1	UNLV	H	W	6-3
5/11	(3) Texas	N	W	5-2
5/12	(3) Florida	N	L	1-5

- (1) Wildcat Invitational (Tucson, Ariz.)
- (2) BYU Invitational (Provo, Utah)
- (3) NCAA Championships (Los Angeles, Calif.)

**1989**

**Record: 18-9**  
**Coach: Gualberto Escudero**

1/21	Utah	H	W	5-2
1/24	San Diego	H	L	4-5
1/27	UC Santa Barbara	H	W	6-3
2/3	(1) UC Santa Barbara	N	L	4-5
2/4	(1) Washington	N	W	8-1
2/5	(1) Mississippi State	N	W	9-0
2/17	Stanford	A	L	4-5
2/23	San Diego State	H	W	7-2
2/25	UCLA	A	L	3-6
3/2	(2) Florida	N	L	3-5
3/3	(2) Duke	N	W	5-1
3/4	(2) California	N	L	3-5
3/7	North Carolina State	H	W	9-0
3/9	USC	H	L	4-5
3/11	San Diego	A	W	7-2
3/15	New Mexico	H	W	6-3
3/17	UNLV	H	W	7-2
3/21	Loyola Marymount	H	W	8-1
3/23	Pacific	H	W	7-2
3/30	Harvard	H	W	6-1
4/1	U.S. International	H	W	6-1
4/6	USC	A	W	6-1
4/17	BYU	H	W	6-3
4/19	UC Irvine	H	W	5-4
4/24	San Diego State	A	L	4-5
5/11	(3) Miami	N	W	5-4
5/12	(3) Florida	A	L	4-5

- (1) Wildcat Invitational (Tucson, Ariz.)
- (2) ITA National Indoor Championships (Madison, Wis.)
- (3) NCAA Championships (Gainesville, Fla.)

**1990**

**Record: 15-12**  
**Coach: Gualberto Escudero**

1/16	Fresno State	H	W	5-1
1/18	Utah	H	W	7-2
1/23	UC Santa Barbara	H	W	7-1
1/30	UC Irvine	A	W	8-1
1/31	Loyola Marymount	H	W	8-1
2/3	UCLA	A	L	1-8
2/13	San Diego State	H	W	6-3
2/15	USC	H	L	1-8
2/20	San Diego	H	W	6-3
2/23	California	A	L	1-7
2/24	Stanford	A	L	1-6
3/1	(1) Florida	N	L	1-5
3/2	(1) Wisconsin	A	W	5-2
3/3	(1) Arizona State	N	L	2-6
3/11	Trinity	H	W	9-0
3/15	Texas A&M	H	W	6-1
3/16	Notre Dame	H	W	6-2

3/18	Texas	H	W	6-3
3/23	Princeton	H	W	5-4
3/27	San Diego	A	L	0-6
3/29	Harvard	H	L	4-5
3/31	Oklahoma State	H	L	2-5
4/3	San Diego State	A	L	1-5
4/10	UCLA	H	L	2-6
4/23	Pacific	A	W	6-3
5/10	(2) Arizona State	N	W	5-1
5/11	(2) UCLA	N	L	4-5

- (1) ITA National Indoor Championships (Madison, Wis.)
- (2) NCAA Championships (Gainesville, Fla.)

**1991**

**Record: 23-5**  
**Coach: Gualberto Escudero**

1/16	Cal State Fullerton	H	W	7-0
1/19	Utah	H	W	6-3
1/22	UC Santa Barbara	H	W	8-1
1/25	Cal State Northridge	H	W	7-2
1/29	Loyola Marymount	H	W	7-2
2/1	UNLV	A	W	6-1
2/2	Nebraska	N	W	8-1
2/5	UC Irvine	H	W	8-1
2/12	San Diego State	A	W	7-2
2/15	New Mexico	H	W	8-1
2/18	Pacific	H	W	8-1
2/20	USC	A	W	5-1
2/23	UCLA	A	L	2-7
2/28	(1) Georgia	N	L	1-8
3/1	(1) Arizona State	N	W	5-2
3/2	(1) Wisconsin	A	W	5-2
3/3	(1) California	N	W	5-4
3/7	San Diego	H	W	5-4
3/9	UCLA	H	W	5-4
3/14	Miami	H	W	6-3
3/16	Kentucky	H	W	6-0
3/19	Yale	H	W	8-0
3/22	Princeton	H	W	9-0
3/27	Stanford	H	L	0-6
3/29	Texas A&M	A	W	6-0
3/30	Texas	A	L	3-6
5/9	(2) Oklahoma State	N	W	5-4
5/10	(2) Georgia	N	L	1-5

- (1) ITA National Indoor Championships (Madison, Wis.)
- (2) NCAA Championships (Palo Alto, Calif.)

**1992**

**Record: 15-6**  
**Coach: Gualberto Escudero**

1/19	Utah	H	W	9-0
1/22	Fresno State	H	W	9-0
1/24	Loyola Marymount	H	W	9-0
1/25	UCLA	A	L	3-6
2/1	San Diego	A	W	6-3
2/4	USC	H	L	4-5
2/17	Pacific	H	W	7-2
2/19	UC Santa Barbara	H	W	7-2
2/23	Texas	H	L	2-7
2/27	(1) Wisconsin	A	W	5-1
2/28	(1) UCLA	N	L	4-5
2/29	(1) Duke	N	L	2-5
3/7	Kansas	N	W	5-4
3/11	San Diego State	H	W	6-3
3/15	Kentucky	H	W	6-3
3/17	Yale	H	W	7-0
3/26	Harvard	H	W	6-3
3/27	Brown	H	W	5-1
3/28	Northwestern	H	W	6-3
4/3	UC Irvine	A	W	7-2
5/14	(2) California	N	L	2-5

- (1) ITA National Indoor Championships (Madison, Wis.)
- (2) NCAA Championships (Palo Alto, Calif.)

**1993**

**Record: 16-5**  
**Coach: Gualberto Escudero**

1/26	UC Irvine	H	W	9-0
1/30	Miami	H	W	5-4
2/12	Stanford	A	L	0-9
2/13	California	A	L	2-7
2/15	Pacific	H	W	7-2
2/17	UCLA	A	W	5-4
2/25	(1) USC	N	L	1-5
2/26	(1) Wisconsin	A	W	5-2
2/27	(1) Tennessee	N	W	5-3
3/5	San Diego State	A	W	5-4
3/6	San Diego	A	W	6-2
3/11	Baylor	H	W	8-1
3/20	Mississippi	N	W	5-4
3/21	Texas	A	L	2-7
3/27	Harvard	H	W	9-0
3/28	Arizona State	H	W	5-3
4/10	UC Santa Barbara	A	W	6-2
4/24	Utah	H	W	7-2
4/28	Loyola Marymount	H	W	8-1
5/1	UCLA	H	W	6-3
5/12	(2) Arizona	N	L	4-5

- (1) ITA National Indoor Championships (Madison, Wis.)
- (2) NCAA Championships (Gainesville, Fla.)

**1994**

**Record: 18-5**  
**Coach: Gualberto Escudero**

1/16	Utah	H	W	7-2
1/28	Miami	N	W	5-1
1/29	Arizona State	A	W	5-4
2/18	UCLA	A	L	2-5
2/19	USC	A	W	5-2
2/21	Pacific	H	W	5-2
2/26	Texas	H	L	1-5
3/3	(1) Duke	N	L	2-5
3/7	(1) Wisconsin	A	W	5-2
3/5	(1) Virginia	N	W	5-1
3/11	Illinois	H	W	8-0
3/17	Loyola Marymount	H	W	6-2
3/18	Yale	H	W	8-0
3/22	South Alabama	H	W	6-2
3/25	California	H	L	2-5
4/1	San Diego	H	W	6-3
4/2	Harvard	H	W	7-2
4/3	UC Santa Barbara	H	W	5-1
4/23	San Diego State	H	W	5-1
4/30	UCLA	H	W	6-3
5/2	UNLV	A	W	5-1
5/13	(2) Indiana	N	W	5-2
5/14	(2) Stanford	N	L	1-5

- (1) ITA National Indoor Championships (Madison, Wis.)
- (2) NCAA Championships (Athens, Ga.)

# YEARLY MATCH RESULTS

## 1995

**Record: 15-11**

**Coach: Gualberto Escudero**

1/15	Utah	H	W	6-3
1/22	San Diego State	A	L	3-6
1/27	Miami	H	L	4-5
1/28	Arizona State	H	L	3-6
2/10	UC Santa Barbara	A	W	6-3
2/12	San Diego	A	W	5-1
2/17	USC	H	W	5-1
2/18	Mississippi	H	W	5-4
2/20	Pacific	H	W	5-4
2/23	(1) Duke	N	W	5-4
2/24	(1) Indiana	N	L	1-5
2/25	(1) Florida	N	L	0-6
3/15	Syracuse	H	W	5-4
3/16	Notre Dame	H	L	2-7
3/17	Va. Commonwealth	H	W	6-1
3/22	Northwestern	H	W	5-4
3/25	California	H	L	4-5
3/29	Stanford	H	L	1-8
4/1	Texas	A	L	1-5
4/25	Loyola Marymount	A	W	9-0
4/28	(2) Gonzaga	N	W	6-3
4/29	(2) Santa Clara	N	W	5-1
4/30	(2) San Diego	A	W	5-4
5/5	UCLA	H	L	4-5
5/12	(3) Vanderbilt	H	W	5-1
5/13	(3) Stanford	H	L	1-5

- (1) ITA National Indoor Championships (Madison, Wis.)
- (2) WCC Championships (San Diego, Calif.)
- (3) NCAA Championships (Malibu, Calif.)

## 1996

**Record: 17-8**

**Coach: Gualberto Escudero**

1/19	Pacific	H	W	9-0
1/20	UC Santa Barbara	H	W	5-4
1/23	San Diego State	H	W	8-1
1/29	San Diego	H	W	5-1
2/15	USC	H	W	5-1
2/17	UCLA	H	L	4-5
2/18	Mississippi	H	W	5-4
2/22	(1) BYU	N	L	4-5
2/23	(1) Tennessee	N	W	5-4
2/24	(1) South Carolina	N	W	5-2
3/3	Texas	H	L	2-6
3/8	California	A	W	5-4
3/89	Stanford	A	L	1-6
3/12	Wisconsin	H	L	2-5
3/19	Northwestern	H	W	5-4
3/20	Washington	H	W	5-4
3/24	Harvard	H	L	2-5
3/29	UCLA	A	L	4-5
4/4	UNLV	H	W	5-1
4/23	Loyola Marymount	H	W	6-3
4/26	(2) Gonzaga	N	W	7-2
4/27	(2) Saint Mary's	A	W	6-3
4/28	(2) San Diego	N	W	5-1
5/4	(3) UC Santa Barbara	N	W	6-0
5/5	(3) California	N	L	1-5

- (1) ITA National Indoor Championships (Madison, Wis.)
- (2) WCC Championships (Moraga, Calif.)
- (3) NCAA Regionals (Malibu, Calif.)

## 1997

**Record: 20-8**

**Coach: Gualberto Escudero**

UC Santa Barbara	H	W	8-0
Fresno State	H	W	7-2
Loyola Marymount	H	W	8-0
UCLA	A	W	5-4
(1) Notre Dame	N	W	5-2
(1) Stanford	N	L	0-7
(1) UCLA	N	L	2-4
Utah	H	W	8-1
Michigan	N	W	7-2
Texas	A	L	2-7
William & Mary	N	L	3-6
Purdue	H	W	8-1
Princeton	H	W	9-0
Cornell	H	W	9-0
USC	A	W	5-4
California	H	L	4-5
Stanford	H	L	1-6
UCLA	H	L	3-6
San Diego State	A	W	6-3
San Diego	A	W	6-0
(2) San Francisco	N	W	9-0
(2) Saint Mary's	N	W	9-0
(2) San Diego	A	W	6-3
Loyola Marymount	A	W	9-0
(3) Washington	N	W	5-1
(3) San Diego State	N	W	5-2
(3) USC	N	W	5-1
(4) Duke	N	L	0-5

- (1) ITA National Indoor Championships (Madison, Wis.)
- (2) WCC Championships (San Diego, Calif.)
- (3) NCAA Regionals (San Diego, Calif.)
- (4) NCAA Championships (Palo Alto, Calif.)

## 1998

**Record: 22-6**

**Coach: Gualberto Escudero**

Long Beach State	H	W	9-0
Fresno State	H	W	7-2
Utah	H	W	7-2
Arizona State	A	L	4-5
Northwestern	N	W	7-2
Stanford	A	L	2-7
(1) Wake Forest	N	L	3-6
(1) BYU	N	L	4-5
(1) Wisconsin	A	W	5-2
San Diego	H	W	6-3
UCLA	H	W	6-3
UC Irvine	H	W	9-0
Michigan	N	W	7-2
Purdue	H	W	8-1
New Mexico	H	W	7-2
USC	A	W	5-4
UCLA	A	W	5-4
Brown	H	W	9-0
Kansas	H	L	4-5
Harvard	H	W	7-2
Loyola Marymount	H	W	9-0
(2) San Francisco	H	W	9-0
(2) Portland	H	W	9-0
(2) San Diego	H	W	7-2
(3) Fresno State	N	W	5-0
(3) UNLV	A	W	5-2
(3) USC	N	W	5-1
(4) Florida	N	L	2-5

- (1) ITA National Indoor Championships (Madison, Wis.)
- (2) WCC Championships (Malibu, Calif.)
- (3) NCAA Regionals (Las Vegas, Nev.)
- (4) NCAA Championships (South Bend, Ind.)

## 1999

**Record: 25-5**

**Coach: Gualberto Escudero**

1/22	(1) Minnesota	A	W	5-2
1/23	(1) Notre Dame	N	W	5-4
1/29	UC Irvine	H	W	9-0
2/2	UCLA	H	L	1-5
2/13	South Alabama	H	W	5-4
2/18	(2) Duke	N	L	1-6
2/19	(2) Kansas	N	W	5-2
2/20	(2) Arkansas	N	W	5-2
2/25	San Diego State	A	W	7-1
3/7	Texas	H	L	4-5
3/9	Va. Commonwealth	H	W	5-0
3/11	Wisconsin	H	W	8-1
3/15	Purdue	H	W	9-0
3/17	Miami	H	W	7-1
3/19	UCLA	A	L	4-5
3/22	California	H	W	5-4
3/24	Kansas State	H	W	8-1
3/26	USC	H	W	6-3
3/31	Alabama	H	W	6-3
4/3	Harvard	H	W	7-2
4/7	Fresno State	H	W	5-4
4/8	Utah	H	W	6-1
4/10	San Diego	A	W	6-3
4/13	Loyola Marymount	A	W	9-0
4/23	(3) San Francisco	N	W	8-1
4/24	(3) Santa Clara	A	W	9-0
4/25	(3) San Diego	N	W	7-2
5/15	(4) Boston University	H	W	5-0
5/16	(4) LSU	H	W	5-1
5/20	(5) South Alabama	N	L	2-5

- (1) Federated Ins. Courtside Classic (Bloomington, Minn.)
- (2) ITA National Indoor Championships (Madison, Wis.)
- (3) WCC Championships (Santa Clara, Calif.)
- (4) NCAA 1st/2nd Rounds (Malibu, Calif.)
- (5) NCAA Championships (Gainesville, Fla.)

## 2000

**Record: 21-5**

**Coach: Gualberto Escudero**

1/22	UC Irvine	H	W	8-0
1/28	(1) Minnesota	A	W	5-2
1/29	(1) VCU	N	W	4-3
2/8	UCLA	A	W	5-3
2/17	(2) New Mexico	N	W	7-1
2/18	(2) Wake Forest	N	L	0-7
2/19	(2) Duke	N	W	4-3
2/26	San Diego	H	W	7-2
2/29	San Diego State	H	W	9-0
3/4	South Alabama	H	L	4-5
3/8	Loyola Marymount	H	W	9-0
3/11	SMU	H	W	9-0
3/14	UCLA	H	W	5-1
3/16	Wisconsin	H	W	8-1
3/18	Notre Dame	H	W	7-2
3/24	Stanford	H	L	0-6
3/26	California	H	W	5-4
3/28	Harvard	H	W	9-0
3/31	Texas A&M	A	W	6-3
4/2	Texas	A	L	2-5
4/7	(3) San Francisco	N	W	9-0
4/8	(3) Santa Clara	N	W	9-0
4/9	(3) San Diego	N	W	8-1
4/13	New Mexico	H	W	8-1
5/12	(4) Drake	H	W	5-0
5/13	(4) LSU	H	L	4-5

- (1) Minnesota Court Classic (Bloomington, Minn.)
- (2) ITA National Indoor Championships (Madison, Wis.)
- (3) WCC Championships (Moraga, Calif.)
- (4) NCAA 1st/2nd Rounds (Malibu, Calif.)

# YEARLY MATCH RESULTS

**2001**

**Record: 18-9**

**Coach: Gualberto Escudero**

1/28	#10	UNLV (#55)	A	W	6-1
2/9	#9	USC (#13)	A	L	3-4
2/10	#9	UCLA (#6)	H	W	5-2
2/15	#7	(1) Ohio State (#19)	N	W	6-1
2/16	#7	(1) Duke (#3)	N	L	1-6
2/17	#7	(1) Notre Dame (#11)	N	L	1-6
2/21	#10	UC Irvine (#58)	H	W	5-2
2/24	#10	San Diego State (#30)	A	W	7-0
3/2	#9	California (#10)	A	L	2-4
3/3	#9	Stanford (#1)	A	L	1-6
3/6	#9	William & Mary (#16)	H	W	7-0
3/9	#11	South Alabama (#14)	H	L	1-6
3/11	#11	Florida State (#40)	H	W	4-3
3/12	#11	Texas (#5)	H	L	3-4
3/16	#13	Wisconsin	H	W	6-1
3/17	#13	Va. Commonwealth (#38)	H	W	4-2
3/19	#13	Princeton (#60)	H	W	5-2
3/21	#17	USC (#8)	H	W	4-3
3/23	#17	Washington (#21)	H	W	5-2
3/28	#17	Harvard (#52)	H	W	5-2
4/1	#17	UCLA (#29)	A	W	4-3
4/7	#18	Fresno State (#9)	H	L	2-5
4/17	#21	Loyola Marymount	A	W	5-2
4/27	#19	(2) San Francisco	N	W	6-1
4/28	#19	(2) Portland	N	W	6-1
4/29	#19	(2) Loyola Marymount	N	W	4-1
5/11	#19	(3) Pennsylvania (#67)	N	L	3-4

(1) ITA National Indoor Championships (Madison, Wis.)  
 (2) WCC Championships (San Diego, Calif.)  
 (3) NCAA 1st/2nd Rounds (Waco, Texas)

**2002**

**Record: 13-14**

**Coach: Gualberto Escudero**

1/20		San Diego	A	W	7-0
1/23		Fresno State	H	L	3-4
1/26		UCLA	A	L	1-6
2/2		Stanford	H	L	2-5
2/3		Arizona State	H	L	1-6
2/7		Cal Poly	H	W	6-1
2/14		UC Irvine	H	W	5-2
2/16		UCLA	H	L	2-5
2/17		California	H	L	1-5
2/26		South Alabama	H	L	3-4
2/27		USC	H	L	1-6
3/9		William & Mary	H	L	1-6
3/10		Duke	H	L	1-6
3/17		Princeton	H	W	6-1
3/22		USC	A	L	1-6
3/26		Northwestern	H	W	4-3
3/27		Wisconsin	H	W	6-1
3/29		Harvard	H	L	3-4
4/3		San Diego State	H	W	5-2
4/8		Portland	H	W	7-0
4/10		Santa Clara	H	W	7-0
4/16		Loyola Marymount	H	W	6-1
4/19		(1) Gonzaga	N	W	6-1
4/20		(1) Portland	N	W	7-0
4/21		(1) Loyola Marymount	N	L	2-4
5/10		(2) Long Beach State	N	W	4-1
5/11		(2) Stanford	A	L	0-4

(1) WCC Championships (Santa Clara, Calif.)  
 (2) NCAA 1st/2nd Rounds (Palo Alto, Calif.)

**2003**

**Record: 13-14**

**Coach: Gualberto Escudero**

1/18		Cal Poly	H	W	4-3
1/20		Gonzaga	H	W	7-0
1/22		UC Santa Barbara	H	W	6-1
1/25		UCLA	A	L	1-6
1/31		Cal State Northridge	H	W	6-1
2/4		San Diego	H	W	6-1
2/14		UCLA	H	L	3-4
2/15		USC	H	L	2-5
2/19		UC Irvine	H	L	2-5
2/21		California	A	L	0-4

3/8		Pennsylvania	H	L	2-5
3/11		Texas Christian	H	W	4-3
3/13		Baylor	H	L	3-4
3/18		South Alabama	H	L	1-6
3/21		USC	A	L	1-6
3/27		Fresno State	H	L	2-5
3/29		Harvard	H	L	1-6
4/2		Loyola Marymount	A	L	3-4
4/3		Abilene Christian	H	W	6-1
4/5		Oregon	H	W	5-2
4/8		San Diego State	A	L	forf.
4/11		(1) Gonzaga	H	W	6-1
4/12		(1) Santa Clara	H	W	5-0
4/13		(1) San Diego	H	W	4-1
4/16		Sacramento State	H	W	4-3
5/9		(2) Minnesota	N	W	4-3
5/10		(2) UCLA	A	L	1-4

(1) WCC Championships (Malibu, Calif.)  
 (2) NCAA 1st/2nd Rounds (Los Angeles, Calif.)

**2004**

**Record: 15-10**

**Coach: Gualberto Escudero**

1/19		Cal Poly	H	W	7-0
1/23		UC Santa Barbara	H	W	7-0
1/24		Long Beach State	H	W	6-1
2/12		San Diego State	A	W	4-3
2/14		Fresno State	H	L	2-5
2/18		UC Irvine	A	W	6-1
2/24		UCLA	H	L	2-5
2/28		USC	A	L	0-7
2/29		Furman	H	W	6-1
3/2		Georgia Tech	H	W	4-3
3/9		Marquette	H	W	7-0
3/11		North Carolina	H	L	3-4
3/18		Miami	H	L	2-5
3/20		California	H	L	3-4
3/26		Sacramento State	H	L	3-4
4/2		Harvard	H	W	4-3
4/4		San Diego	A	W	6-1
4/7		UCLA	A	L	1-6
4/17		Oregon	H	L	3-4
4/20		Loyola Marymount	H	W	7-0
4/23		(1) Gonzaga	N	W	4-0
4/24		(1) Santa Clara	N	W	4-0
4/25		(1) San Diego	N	W	5-2
5/14		(2) BYU	N	W	4-2
5/15		(2) UCLA	A	L	2-4

(1) WCC Championships (Moraga, Calif.)  
 (2) NCAA 1st/2nd Rounds (Los Angeles, Calif.)

**2005**

**Record: 15-9**

**Coach: Gualberto Escudero**

1/18	#37	UC Irvine (#64)	H	W	4-3
1/22	#37	Sacramento State (#39)	H	W	4-3
1/29	#37	UCLA (#4)	A	L	2-5
2/3	#37	USC (#7)	H	L	0-7
2/12	#37	Long Beach State (#59)	H	W	5-2
2/13	#37	San Diego (#50)	H	W	6-1
2/19	#38	Baylor (#41)	A	L	3-4
2/20	#38	SMU (#44)	A	W	7-0
2/26	#35	Loyola Marymount	A	W	5-2
3/8	#35	Cal Poly (#70)	H	W	7-0
3/9	#35	Virginia (#64)	H	W	5-2
3/13	#35	Fresno State (#40)	A	W	6-1
3/24	#31	Texas Christian (#20)	H	L	2-4
3/26	#31	Clemson (#13)	H	L	3-4
3/31	#43	Abilene Christian	H	W	5-2
4/2	#43	Harvard (#18)	H	L	3-4
4/6	#42	San Diego State (#40)	A	W	4-3
4/11	#42	Oregon (#24)	H	L	3-4
4/14	#38	UCLA (#10)	H	L	1-6
4/22	#39	(1) Gonzaga	N	W	5-0
4/23	#39	(1) Saint Mary's	N	W	4-0
4/24	#39	(1) San Diego	A	W	4-0
5/13	#40	(2) Mississippi State (#26)	N	W	4-1
5/14	#40	(2) Georgia Tech (#5)	A	L	0-4

(1) WCC Championships (San Diego, Calif.)  
 (2) NCAA 1st/2nd Rounds (Atlanta, Ga.)

**2006**

**Record: 21-4**

**Coach: Gualberto Escudero**

1/15	#28	Cal Poly	H	W	6-1
1/21	#28	UC Irvine (#68)	A	W	5-2
1/27	#28	Rice (#51)	H	W	7-0
1/28	#28	Long Beach State (#57)	H	W	6-1
2/10	#25	Fresno State (#45)	H	W	5-2
2/11	#25	UCLA (#15)	H	W	4-3
2/23	#23	San Diego State (#55)	H	W	4-3
2/25	#23	San Diego (#63)	A	W	5-2
3/1	#21	USC (#2)	A	L	1-6
3/4	#21	South Florida (#47)	A	W	5-2
3/5	#21	Miami (#10)	A	L	1-6
3/10	#17	Pennsylvania (#63)	H	W	5-1
3/14	#14	Baylor (#15)	H	W	4-3
3/17	#14	New Mexico (#49)	H	W	6-1
3/19	#14	Sacramento State (#59)	H	W	7-0
3/22	#8	Loyola Marymount	H	W	7-0
3/29	#8	Stanford (#1)	H	L	3-4
4/1	#8	Harvard (#19)	H	W	5-2
4/2	#8	Saint Mary's	H	W	7-0
4/7	#13	Florida International (#45)	H	W	5-2
4/21	#13	(1) Gonzaga	N	W	4-0
4/22	#13	(1) Saint Mary's	N	W	4-1
4/23	#13	(1) Loyola Marymount (#67)	N	W	4-0
5/12	#13	(2) Wichita State	H	W	4-0
5/13	#13	(2) UCLA (#19)	H	L	0-4

(1) WCC Championships (Santa Clara, Calif.)  
 (2) NCAA 1st/2nd Rounds (Malibu, Calif.)

**2007**

**Record: 20-10**

**Coach: Gualberto Escudero**

1/20	#14	Cal Poly	H	W	7-0
1/26	#14	UC Irvine (#55)	H	W	6-1
1/27	#13	USC (3)	A	L	1-6
2/1	#13	(1) Georgia Tech (#6)	N	L	0-7
2/2	#13	(1) Texas Christian (#15)	N	W	4-3
2/3	#13	(1) Wisconsin	A	W	6-0
2/10	#13	Fresno State (#24)	H	L	2-5
2/16	#19	Loyola Marymount (#70)	A	W	6-1
2/23	#19	USC (#8)	H	L	2-5
2/28	#18	San Diego State (#54)	A	W	5-2
3/3	#18	Stanford (#1)	A	L	1-6
3/4	#18	California (#7)	A	L	1-6
3/9	#18	UNLV (#34)	H	W	6-1
3/13	#26	South Florida (#39)	H	W	5-2
3/14	#26	Baylor (#25)	H	L	1-6
3/16	#26	Va. Commonwealth (#24)	H	W	6-3
3/18	#26	New Mexico (#53)	H	W	5-2
3/21	#26	Princeton (#60)	H	W	6-1
3/24	#26	Sacramento State (#46)	H	W	4-3
3/30	#22	Long Beach State (#44)	H	W	5-2
4/3	#22	Saint Mary's (#54)	H	W	6-1
4/7	#19	Baylor (#20)	N	L	3-4
4/8	#22	Texas (#33)	A	W	4-3
4/9	#19	Rice	A	W	7-0
4/18	#19	UCLA (#12)	A	L	1-6
4/20	#19	(2) Gonzaga	H	W	4-0
4/21	#19	(2) San Diego	H	W	4-1
4/22	#19	(2) Saint Mary's (#60)	H	W	4-0
5/12	#20	(3) Long Beach State (#44)	N	W	4-2
5/13	#20	(3) Fresno State (#14)	A	L	0-4

(1) ITA National Indoor Championships (Madison, Wis.)  
 (2) WCC Championships (Malibu, Calif.)  
 (3) NCAA 1st/2nd Rounds (Fresno, Calif.)

# YEARLY MATCH RESULTS

## 2008

**Record: 20-5**

**Coach: Gualberto Escudero**

1/20	#18	Cal Poly (#63)	H	W	5-2
1/31	#19	USC (#8)	A	L	2-5
2/1	#19	UCLA (#33)	H	L	2-5
2/4	#17	LSU (#33)	H	W	4-3
2/10	#17	Sacramento State (#57)	H	W	7-0
2/13	#17	San Diego State (#52)	H	W	7-0
2/16	#15	San Diego	A	W	6-1
2/25	#18	Baylor (#8)	H	L	3-4
2/28	#18	San Francisco	H	W	6-1
2/29	#27	Furman	H	W	4-3
3/5	#27	Hawaii	A	W	7-0
3/6	#27	Loyola Marymount	N	W	7-0
3/11	#25	Pennsylvania	H	W	4-3
3/15	#25	UNLV (#42)	A	W	4-3
3/16	#18	Va. Commonwealth (#38)	N	W	4-3
3/21	#18	Long Beach State (#39)	H	W	5-2
3/26	#18	Stanford (#5)	H	L	2-5
3/27	#18	Harvard	H	W	6-1
4/6	#26	Fresno State (#16)	A	W	4-3
4/12	#18	UC Irvine (#57)	A	W	6-1
4/18	#18	(1) Santa Clara	N	W	4-1
4/19	#18	(1) San Diego	N	W	4-0
4/20	#18	(1) Saint Mary's (#49)	A	W	4-0
5/9	#18	(2) UNLV (#37)	N	W	4-0
5/10	#18	(2) USC (#10)	A	L	0-4

(1) WCC Championships (Moraga, Calif.)  
(2) NCAA 1st/2nd Rounds (Los Angeles, Calif.)

## 2009

**Record: 13-12**

**Coach: Gualberto Escudero**

1/18	#29	Sacramento State (#58)	H	L	0-7
1/27	#29	Cal State Northridge	H	W	7-0
1/31	#44	(1) Notre Dame (#17)	N	L	0-5
2/1	#41	(1) Oregon (#58)	N	W	4-0
2/4	#40	UCLA (#3)	H	L	2-5
2/10	#40	San Diego State	A	L	3-4
2/15	#40	New Mexico (#53)	H	W	6-1
2/18	#40	Loyola Marymount	A	W	5-2
2/25	#55	UCLA (#8)	A	L	3-4
2/28	#55	UNLV (#49)	H	W	7-0
3/11	#48	SMU (#41)	H	L	2-5
3/13	#48	William & Mary (#60)	H	W	5-2
3/14	#48	Texas Christian (#21)	H	L	2-5
3/18	#57	USC (#10)	H	L	1-6
3/21	#57	Cal Poly	A	W	5-2
3/29	#56	San Diego (#51)	H	W	6-1
3/30	#56	Fresno State (#15)	H	L	1-6
4/3	#44	UC Irvine (#48)	H	W	6-1
4/8	#45	Long Beach State (#51)	H	W	4-3
4/1	#45	Stanford (#10)	A	L	0-7
4/12	#45	California (#8)	A	L	0-7
4/17	#14	(2) Gonzaga	N	W	4-0
4/18	#41	(2) San Francisco	N	W	4-0
4/19	#41	(2) Saint Mary's	N	W	4-2
5/8	#41	(3) Texas (#31)	N	L	1-4

(1) ITA Indoor Qualifying (Fayetteville, Ark.)  
(2) WCC Championships (San Diego, Calif.)  
(3) NCAA 1st/2nd Rounds (Berkeley, Calif.)

## 2010

**Record: 12-14**

**Coach: Gualberto Escudero**

1/27	#40	UCLA (#12)	A	L	0-5
1/29	#40	(1) Tulsa (#36)	N	L	1-4
1/30	#40	(1) UNLV (#41)	N	W	4-3
2/4	#40	USC	A	L	1-6
2/7	#40	Rice	H	W	5-2
2/14	#37	San Diego (#53)	A	W	6-1
2/20	#35	Baylor (#5)	A	L	1-6
2/21	#35	Texas (#30)	A	L	2-5
2/27	#37	Denver	N	W	6-0
2/28	#37	UNLV (#30)	A	L	3-4
3/5	#35	Michigan (#7)	H	L	1-6
3/9	#37	UCLA (#2)	H	L	1-6
3/10	#37	Florida State (#15)	H	L	1-6
3/13	#37	Fresno State	H	W	6-1

3/20	#50	San Diego State (#64)	H	W	4-3
3/23	#51	California (#10)	H	L	0-7
3/24	#51	Stanford (#12)	H	L	1-6
4/3	#54	Saint Mary's (#61)	H	L	3-4
4/7	#54	Cal Poly (#58)	H	W	6-1
4/8	#54	Loyola Marymount	H	W	7-0
4/11	#54	San Francisco	H	W	5-2
4/16	#47	Long Beach State (#40)	H	W	4-3
4/23	#44	(2) Portland	N	W	4-0
4/24	#44	(2) San Diego (#62)	N	W	4-0
4/25	#44	(2) Saint Mary's (#38)	N	L	1-4
5/14	#43	(3) SMU (#31)	N	L	1-4

(1) ITA Indoor Qualifying (Los Angeles, Calif.)  
(2) WCC Championships (San Diego, Calif.)  
(3) NCAA 1st/2nd Rounds (Palo Alto, Calif.)

## 2011

**Record: 15-8**

**Coach: Gualberto Escudero**

1/27	#43	Cal State Fullerton	H	W	7-0
1/29	#43	(1) Sacramento State (#56)	N	L	2-4
1/31	#43	(1) San Diego (#67)	N	W	4-3
2/3	#50	UC Irvine (#65)	H	W	6-1
2/8	#51	Hawaii	H	W	4-3
2/11	#51	California (#5)	H	L	0-7
2/12	#51	Texas (#22)	H	W	4-3
2/27	#32	UC Santa Barbara (#57)	H	W	7-0
3/9	#30	San Diego State	A	L	3-4
3/12	#30	USC (#16)	H	L	2-5
3/18	#37	Long Beach State (#44)	H	W	4-3
3/19	#37	Arizona (#32)	H	L	3-4
3/23	#30	Stanford (#2)	H	L	0-7
3/27	#30	Saint Mary's (#45)	H	W	4-3
3/31	#26	Loyola Marymount	A	W	7-0
4/2	#26	Fresno State	A	W	4-3
4/8	#28	Cal Poly (#42)	H	W	5-2
4/13	#28	UCLA (#6)	H	L	3-4
4/21	#29	Loyola Marymount	N	W	4-0
4/22	#29	Saint Mary's (#47)	N	W	4-1
4/23	#29	San Diego (#27)	N	W	4-2
5/14	#27	(3) Long Beach State (#36)	N	W	4-2
5/15	#27	(3) Stanford (#2)	A	L	0-4

(1) ITA Indoor Qualifying (Los Angeles, Calif.)  
(2) WCC Championships (San Diego, Calif.)  
(3) NCAA 1st/2nd Rounds (Palo Alto, Calif.)

## 2012

**Record: 16-9 / WCC: 8-0**

**Coach: Gualberto Escudero**

1/26	#26	San Diego State (#53)	H	W	4-3
2/1	#26	Cal State Northridge	H	W	7-0
2/4	#27	USC (#16)	A	L	0-7
2/10	#27	Florida (#1)	N	L	0-7
2/11	#27	Stanford (#2)	A	L	2-5
2/16	#29	UC Irvine (#58)	A	W	4-3
2/24	#30	Boise State	H	W	7-0
2/26	#30	Arizona State (#21)	H	W	5-2
3/3	#24	California (#7)	A	L	2-5
3/7	#31	Florida State (#68)	H	L	2-5
3/12	#31	UCLA (#1)	A	L	0-7
3/22	#45	* Loyola Marymount	H	W	6-1
3/24	#45	Fresno State (#55)	A	W	4-3
3/30	#39	* Santa Clara	A	W	6-1
3/31	#39	* San Francisco	A	W	6-0
4/5	#35	* Saint Mary's (#38)	H	W	5-2
4/6	#35	* San Diego (#71)	H	W	7-0
4/13	#35	* Portland	A	W	7-0
4/14	#35	* Gonzaga	A	W	7-0
4/20	#34	Long Beach State (#54)	H	L	2-5
4/21	#34	* BYU	H	W	7-0
4/27	#38	(1) Santa Clara	N	W	4-1
4/28	#38	(1) San Diego (#71)	N	L	2-4
5/11	#41	(2) Purdue (#22)	N	W	4-0
5/12	#41	(2) California (#9)	A	L	0-4

(Note: 2012 was the first season that the WCC sponsored a round-robin regular-season schedule.)

(1) WCC Championships (San Diego, Calif.)  
(2) NCAA 1st/2nd Rounds (Berkeley, Calif.)

## 2013

**Record: 12-12 / WCC: 7-1**

**Coach: Gualberto Escudero**

1/28	#33	USC (#4)	H	L	0-7
2/1	#33	Fresno State (#56)	H	L	3-4
2/9	#33	Stanford (#5)	H	L	2-5
2/10	#33	UC Irvine (#65)	H	L	3-4
2/16	#46	TCU (#34)	A	L	1-6
2/17	#46	Baylor (#18)	A	L	1-6
2/23	#51	Arizona State (#29)	A	L	2-5
2/28		UCLA (#3)	H	L	3-4
3/15		(1) Yale (#34)	N	L	3-4
3/16		(1) Michigan State	N	W	4-0
3/17		(1) Marshall	N	W	4-1
3/20		San Diego State (#57)	A	L	2-5
3/26		Sacramento State	H	W	6-1
3/28		* San Francisco	H	W	7-0
3/30		* Santa Clara	H	W	6-1
4/5		* Gonzaga	H	W	7-0
4/6		* Portland	H	W	5-2
4/12		* Saint Mary's (#42)	A	L	1-4
4/13		* San Diego (#53)	A	W	4-3
4/17	#71	* Loyola Marymount	A	W	5-2
4/19	#71	* BYU	A	W	4-1
4/26	#62	(2) Santa Clara (#63)	N	W	4-2
4/27	#62	(2) Saint Mary's (#40)	N	W	4-0
5/10	#53	(3) Rice (#22)	N	L	3-4

(1) Blue Gray National Classic (Montgomery, Ala.)  
(2) WCC Championships (San Diego, Calif.)  
(3) NCAA 1st/2nd Rounds (Palo Alto, Calif.)

## 2014

**Record: 19-5 / WCC: 9-0**

**Coach: Gualberto Escudero**

1/30	#44	USC (#6)	A	L	2-5
2/1	#44	UC Irvine (#38)	A	W	6-1
2/8	#44	San Diego State (#48)	H	W	6-1
2/14	#39	UNLV (#60)	H	W	6-1
2/15	#39	Arizona State (#25)	H	W	6-1
2/19	#26	UCLA (#2)	A	L	0-7
2/23	#26	Vanderbilt (#12)	A	L	2-5
2/25	#26	Memphis (#32)	A	L	3-4
3/8	#38	Fresno State	H	W	6-1
3/15	#41	Long Beach State (#53)	A	W	6-1
3/21	#36	* San Francisco	A	W	4-2
3/22	#36	* Santa Clara (#72)	A	W	4-2
3/28	#40	* San Diego	H	W	5-0
3/29	#40	* BYU (#51)	H	W	5-2
4/3	#29	Washington State (#48)	A	W	4-1
4/4	#29	* Gonzaga	A	W	5-0
4/5	#29	* Portland	A	W	7-0
4/11	#28	* Pacific	H	W	4-0
4/12	#28	* Saint Mary's (#43)	H	W	4-0
4/16	#23	* Loyola Marymount	H	W	4-0
4/25	#26	(1) Santa Clara	N	W	4-0
4/26	#26	(1) Saint Mary's (#44)	N	W	4-2
5/9	#24	(2) LSU (#40)	N	W	4-1
5/10	#24	(2) California (#6)	A	L	0-4

(1) WCC Championships (San Diego, Calif.)  
(2) NCAA 1st/2nd Rounds (Berkeley, Calif.)

# YEARLY MATCH RESULTS

**2015**

**Record: 18-7 / WCC: 8-1**

**Coach: Per Nilsson**

1/24	#27	(1) Wichita State (#51)	N	W	4-3
1/25	#27	(1) USC (#15)	A	L	0-4
1/30	#30	USC (#14)	H	L	3-4
2/6	#30	San Diego State	A	W	5-2
2/14	#30	Texas (#25)	H	W	5-2
2/16	#30	TCU (#17)	H	W	4-1
2/27	#18	UCLA (#11)	H	L	3-4
3/11	#21	Long Beach State (#30)	H	W	6-1
3/14	#21	California (#9)	H	L	3-4
3/19	#16	Arizona State (#19)	A	W	4-3
3/22	#16	* Gonzaga (#75)	H	W	7-0
3/25	#14	* San Diego	A	W	4-0
3/28	#14	* BYU (#54)	A	W	5-2
4/3	#15	* San Francisco (#69)	H	W	7-0
4/4	#15	* Santa Clara	H	W	7-0
4/9	#16	* Loyola Marymount	A	W	6-1
4/10	#16	* Portland (#55)	H	W	7-0
4/12	#16	Stanford (#13)	A	L	1-6
4/17	#18	* Pacific	A	W	4-1
4/18	#18	* Saint Mary's (#45)	A	L	1-6
4/23	#19	(2) San Diego	N	W	4-0
4/24	#19	(2) Saint Mary's (#37)	N	W	4-0
4/25	#19	(2) Portland (#53)	N	W	4-0
5/8	#19	(3) Auburn (#43)	N	W	4-2
5/9	#19	(3) Stanford (#14)	A	L	1-4

- (1) ITA Kick-Off Weekend (Los Angeles, Calif.)
- (2) WCC Championships (San Diego, Calif.)
- (3) NCAA 1st/2nd Rounds (Palo Alto, Calif.)

**2016**

**Record: 24-3 / WCC: 9-0**

**Coach: Per Nilsson**

1/22	#19	(1) Ohio State (#18)	N	L	3-4
1/23	#19	(1) Houston (#42)	N	W	5-0
1/29	#18	USC (#4)	A	W	4-3
2/7	#18	San Diego State	H	W	7-0
2/15	#17	Arizona State (#27)	H	W	4-3
2/18	#15	UCLA (#22)	A	W	6-1
2/26	#10	Texas (#58)	N	W	4-1
2/27	#10	Auburn (#61)	N	W	4-0
3/10	#17	Long Beach State	A	W	6-1
3/12	#17	North Carolina State (#31)	H	W	7-0
3/19	#5	California (#1)	A	L	0-7
3/22	#11	Stanford (#20)	A	W	4-3
3/26	#11	* Loyola Marymount	H	W	6-1
4/1	#9	* Saint Mary's	H	W	4-0
4/2	#9	* Pacific	H	W	4-0
4/8	#9	* Portland	A	W	4-2
4/9	#9	* Gonzaga	A	W	4-1
4/15	#10	* BYU	H	W	7-0
4/16	#10	* San Diego	H	W	4-0
4/22	#9	* Santa Clara	A	W	4-0
4/23	#9	* San Francisco	A	W	4-0
4/29	#8	(2) Santa Clara	N	W	5-0
4/30	#8	(2) Saint Mary's	N	W	4-0
5/13	#8	(3) Idaho	H	W	4-0
5/14	#8	(3) USC (#20)	H	W	4-2
5/19	#8	(4) Texas (#24)	N	W	4-0
5/21	#8	(4) California (#1)	N	L	2-4

- (1) ITA Kick-Off Weekend (Fort Worth, Tex.)
- (2) WCC Championships (Claremont, Calif.)
- (3) NCAA 1st/2nd Rounds (Malibu, Calif.)
- (4) NCAA Championships (Tulsa, Okla.)

**2017**

**Record: 24-5 / WCC: 9-0**

**Coach: Per Nilsson**

1/28	#3	(1) UNLV	H	W	4-0
1/29	#3	(1) NC State	H	W	4-0
2/4	#3	Florida (#1)	H	L	2-5
2/10	#3	(2) Texas A&M (#15)	N	W	4-2
2/11	#3	(2) Georgia (#6)	N	L	1-4
2/12	#3	(2) Texas Tech (12)	N	L	0-4
2/26	#12	UCLA (#9)	A	W	5-2
3/3	#9	(3) Arizona State (#35)	A	W	4-3
3/4	#9	(3) Ohio State (#2)	N	L	1-6
3/11	#11	Denver (#39)	H	W	6-1

3/12	#11	UC Santa Barbara	H	W	5-2
3/25	#14	* Pacific	H	W	4-0
3/26	#14	* Saint Mary's	A	W	4-0
3/31	#16	Long Beach State	H	W	7-0
4/1	#16	* Loyola Marymount	A	W	4-0
4/7	#17	* Santa Clara	H	W	4-0
4/8	#17	* San Francisco	H	W	4-0
4/12	#17	Stanford (#10)	H	W	5-2
4/14	#17	* BYU	A	W	4-0
4/15	#17	* San Diego	A	W	4-0
4/19	#13	USC (#32)	A	W	4-3
4/21	#13	* Portland	H	W	5-0
4/22	#13	* Gonzaga	H	W	4-0
4/28	#11	(4) San Diego	N	W	4-0
4/29	#11	(4) Gonzaga	N	W	4-0
5/12	#12	(5) LIU Brooklyn	H	W	4-0
5/13	#12	(5) UCLA (#23)	H	W	4-1
5/19	#12	(6) Georgia (#5)	N	W	4-3
5/21	#12	(6) Vanderbilt (#4)	N	L	2-4

- (1) ITA Kick-Off Weekend (Malibu, Calif.)
- (2) ITA National Team Indoor Championships (New Haven, Conn.)
- (3) Arizona State Invitational (Tempe, Ariz.)
- (4) WCC Championships (Claremont, Calif.)
- (5) NCAA 1st/2nd Rounds (Malibu, Calif.)
- (6) NCAA Championships (Athens, Ga.)

**2018**

**Record: 24-3 / WCC: 9-0**

**Coach: Per Nilsson**

1/27	#6	(1) Maryland	H	W	4-0
1/28	#6	(1) Oregon	H	W	4-0
2/2	#6	UC Santa Barbara	H	W	7-0
2/9	#6	(2) Auburn (#12)	N	W	4-2
2/10	#6	(2) Georgia Tech (#7)	N	W	4-2
2/11	#6	(2) Vanderbilt (#2)	N	W	4-3
2/12	#6	(2) North Carolina (#5)	N	L	2-4
3/3	#6	California (#44)	A	W	6-1
3/8	#2	Penn	H	W	6-1
3/16	#4	Baylor (#28)	N	W	5-0
3/20	#2	Dartmouth	H	W	5-2
3/24	#2	* Loyola Marymount	H	W	4-1
3/29	#5	* Saint Mary's	H	W	7-0
3/30	#5	* Pacific	H	W	7-0
4/3	#8	USC (#40)	H	W	4-0
4/6	#8	* Gonzaga	A	W	4-0
4/7	#8	* Portland	A	W	4-0
4/13	#9	* San Diego	H	W	4-0
4/14	#9	* BYU	H	W	4-0
4/18	#10	UCLA (#14)	H	L	3-4
4/20	#10	* San Francisco	A	W	7-0
4/21	#10	* Santa Clara	A	W	7-0
4/27	#11	(3) Saint Mary's	N	W	4-0
4/28	#11	(3) Loyola Marymount	N	W	4-1
5/11	#12	(4) Idaho	H	W	4-0
5/12	#12	(4) Kansas (#18)	H	W	4-1
5/17	#12	(5) Georgia Tech (#4)	N	L	3-4

- (1) ITA Kick-Off Weekend (Malibu, Calif.)
- (2) ITA National Team Indoor Championships (Madison, Wis.)
- (3) WCC Championships (Claremont, Calif.)
- (4) NCAA 1st/2nd Rounds (Malibu, Calif.)
- (5) NCAA Championships (Winston-Salem, N.C.)

**2019**

**Record: 24-4 / WCC: 9-0**

**Coach: Per Nilsson**

1/26	#7	(1) UNLV	H	W	4-0
1/27	#7	(1) Denver	H	W	4-0
2/8	#7	(2) Syracuse (#10)	N	W	3-4
2/10	#7	(2) Duke (#3)	N	L	4-2
2/16	#7	California	H	L	3-4
2/22	#20	Michigan (#27)	A	L	0-4
2/24	#20	Northwestern (#10)	A	W	2-5
3/9	#23	UC Santa Barbara	H	W	6-1
3/13	#20	UCLA	H	W	4-0
3/15	#20	Rice (#41)	A	W	4-2
3/16	#20	Texas (#8)	A	W	5-2
3/23	#7	* Loyola Marymount	A	W	4-0
3/29	#8	* Pacific	A	W	5-0
3/30	#8	* Saint Mary's	A	W	4-0

4/3	#9	UCLA (#8)	A	W	4-3
4/5	#9	* Gonzaga	H	W	4-0
4/6	#9	* Portland	H	W	4-0
4/9	#8	USC (#13)	A	W	4-1
4/12	#8	* San Diego (#38)	A	W	4-0
4/13	#8	* BYU	A	W	4-1
4/17	#6	* San Francisco	H	W	4-1
4/18	#6	* Santa Clara	H	W	4-1
4/27	#6	(3) Loyola Marymount	N	W	4-1
4/27	#6	(3) Gonzaga	N	W	4-1
5/3	#6	(4) Fairfield	H	W	4-0
5/4	#6	(4) California	H	W	4-0
5/10	#6	(5) UCF (#23)	H	W	4-2
5/17	#6	(6) Stanford (#3)	N	L	1-4

- (1) ITA Kick-Off Weekend (Malibu, Calif.)
- (2) ITA National Team Indoor Championships (Seattle, Wash.)
- (3) WCC Championships (Claremont, Calif.)
- (4) NCAA 1st/2nd Rounds (Malibu, Calif.)
- (5) NCAA Super Regional (Malibu, Calif.)
- (6) NCAA Championships (Orlando, Fla.)

**2020**

**Record: 8-4**

**Coach: Per Nilsson**

1/25	#6	(1) UNLV	H	W	4-0
1/26	#6	(1) Arkansas	H	W	4-1
2/7	#6	(2) Duke (#5)	N	L	1-4
2/8	#6	(2) Virginia (#11)	N	W	4-2
2/9	#6	(2) Princeton (#17)	N	L	0-4
2/15	#6	Oklahoma	A	W	5-2
2/16	#11	Oklahoma State (#14)	A	L	3-4
2/22	#11	California (#45)	H	W	5-0
2/28	#17	Texas (#4)	H	W	7-0
2/29	#17	UCLA (#8)	A	L	3-4
3/6	#16	UC Santa Barbara	H	W	4-0
3/7	#16	Michigan (#15)	H	W	4-1

(Note: season canceled 3/12/20 due to COVID-19 pandemic.)

- (1) ITA Kick-Off Weekend (Malibu, Calif.)
- (2) ITA National Team Indoor Championships (Chicago, Ill.)

**2021**

**Record: 25-4 / WCC: 8-0**

**Coach: Per Nilsson**

1/24	#5	(1) Wisconsin	H	W	4-0
1/25	#5	(1) USC (#17)	H	W	4-2
2/5	#5	(2) Georgia Tech (#6)	N	W	4-2
2/6	#5	(2) North Carolina (#1)	N	L	1-4
2/7	#5	(2) UCLA (#2)	N	L	2-4
2/13	#4	USC (#16)	H	W	4-3
2/26	#4	Oklahoma State (#13)	H	W	4-0
3/5	#4	UC Santa Barbara	H	W	7-0
3/12	#4	UCLA (#5)	H	W	4-3
3/14	#4	USC (#21)	A	W	4-1
3/23	#4	California (#20)	H	W	6-1
3/26	#5	* Santa Clara	H	W	7-0
3/27	#5	* San Francisco	H	W	6-1
4/2	#7	Stanford (#25)	A	W	4-3
4/4	#7	California (#23)	A	W	4-3
4/9	#5	* Saint Mary's	A	W	6-1
4/10	#5	* Pacific	A	W	7-0
4/14	#6	UCLA (#8)	A	L	2-5
4/16	#6	* Portland	H	W	7-0
4/17	#6	* Gonzaga	H	W	7-0
4/18	#6	Washington State	H	W	7-0
4/23	#7	* BYU	A	W	7-0
4/25	#7	* San Diego	A	W	7-0
5/7	#5	(3) Northern Arizona	H	W	4-0
5/8	#5	(3) Stanford (#28)	H	W	4-2
5/16	#5	(4) Michigan (#20)	N	W	4-0
5/19	#5	(4) UCLA (#4)	N	W	4-3
5/21	#5	(4) North Carolina (#1)	N	W	4-3
5/22	#5	(4) Texas (#2)	N	L	3-4

- (1) ITA Kick-Off Weekend (Malibu, Calif.)
- (2) ITA National Team Indoor Championships (Stillwater, Okla.)
- (3) NCAA 1st/2nd Rounds (Malibu, Calif.)
- (4) NCAA Championships (Orlando, Fla.)

# YEARLY MATCH RESULTS

## 2022

Record: 23-7 / WCC: 7-0

Coach: Per Nilsson

1/22	#2	California (#9)	H	L	3-4
1/29	#7	(1) Columbia	H	W	4-0
1/30	#7	(1) Notre Dame	H	W	4-0
2/5	#5	UCLA (#19)	H	W	5-2
2/11	#5	(2) Old Dominion (#17)	N	W	4-1
2/12	#5	(2) California (#4)	N	W	4-1
2/13	#5	(2) Oklahoma (#8)	N	L	2-4
2/25	#8	Michigan (#16)	A	W	4-3
2/27	#8	Ohio State (#4)	A	L	2-5
3/6	#6	Stanford (#25)	H	W	4-1
3/10	#6	Princeton (#57)	H	W	6-1
3/12	#6	* BYU (#58)	H	W	7-0
3/19	#8	USC (#18)	H	W	5-2
3/23	#5	UC Santa Barbara (#29)	A	W	4-0
3/26	#5	* Loyola Marymount (#21)	H	W	4-0
3/28	#5	* San Francisco	A	W	4-0
3/29	#5	California (#14)	A	L	3-4
4/2	#5	* Saint Mary's	H	W	6-1
4/6	#6	UCLA (#16)	A	W	4-3
4/8	#6	* Gonzaga	A	W	4-0
4/9	#6	* Portland	A	W	7-0
4/16	#5	Oklahoma State (#12)	A	L	3-4
4/17	#5	Oklahoma (#2)	A	L	2-4
4/23	#9	* San Diego (#44)	H	W	6-1
4/29	#8	(3) San Francisco	N	W	4-0
4/30	#8	(3) San Diego (#45)	N	W	4-0
5/6	#8	(4) Denver	H	W	4-0
5/7	#8	(4) USC (#19)	H	W	4-1
5/13	#8	(5) Miami (Fla.) (#9)	H	W	4-0
5/20	#8	(6) North Carolina (#1)	N	L	3-4

(1) ITA Kick-Off Weekend (Malibu, Calif.)

(2) ITA National Team Indoor Championships (Madison, Wis.)

(3) WCC Championships (Ojai, Calif.)

(4) NCAA 1st/2nd Rounds (Malibu, Calif.)

(5) NCAA Super Regional (Malibu, Calif.)

(4) NCAA Championships (Champaign, Ill.)

## 2023

Record: 20-4 / WCC: 7-0

Coach: Per Nilsson

1/28	#9	(1) Clemson	H	W	4-0
1/29	#9	(1) Memphis	H	W	4-0
2/10	#8	(2) North Carolina (#2)	N	L	2-4
2/11	#8	(2) Virginia (#7)	N	W	4-1
2/12	#8	(2) Auburn (#13)	N	L	2-4
2/24	#25	Florida (#15)	A	W	4-0
2/26	#25	UCF (#14)	A	W	4-0
3/4	#9	Michigan (#5)	H	W	4-0
3/5	#9	Oklahoma State (#35)	H	W	4-1
3/12	#7	USC (#36)	A	W	4-3
3/24	#5	Oklahoma (#21)	H	W	4-2
3/26	#5	* Loyola Marymount (#52)	A	W	7-0
3/31	#3	* Pacific	A	W	4-0
4/1	#3	* Saint Mary's	A	W	4-0
4/8	#4	* Gonzaga	H	W	7-0
4/12	#4	UCLA (#24)	A	L	3-4
4/15	#5	* BYU (#74)	A	W	5-2
4/19	#8	* San Diego (#29)	A	W	4-3
4/21	#8	* San Francisco	H	W	7-0
4/28	#7	(3) BYU	N	W	4-0
4/29	#7	(3) Loyola Marymount	N	W	4-0
5/5	#9	(4) Grand Canyon	H	W	4-0
5/6	#9	(4) USC (#24)	H	W	4-1
5/13	#9	(5) Texas (#8)	N	L	3-4

(1) ITA Kick-Off Weekend (Malibu, Calif.)

(2) ITA National Team Indoor Championships (Madison, Wis.)

(3) WCC Championships (San Diego, Calif.)

(4) NCAA 1st/2nd Rounds (Malibu, Calif.)

(5) NCAA Super Regional (Austin, Texas)

# RECORDS VS. WCC OPPONENTS

**GONZAGA**  
**Overall: 23-0**  
**Home: 9-0**  
**Away: 5-0**  
**Neutral: 9-0**

1995	N	W	6-3
1996	N	W	7-2
2002	N	W	6-1
2003	H	W	7-0
	H	W	6-1
2004	N	W	4-0
2005	N	W	5-0
2006	N	W	4-0
2007	H	W	4-0
2009	N	W	4-0
2012	A	W	7-0
2013	H	W	7-0
2014	A	W	5-0
2015	H	W	7-0
2016	A	W	4-1
2017	H	W	4-0
	N	W	4-0
2018	A	W	4-0
2019	H	W	4-0
	N	W	4-1
2021	H	W	7-0
2022	A	W	4-0
2023	H	W	7-0

**LOYOLA**  
**MARYMOUNT**  
**Overall: 43-2**  
**Home: 24-0**  
**Away: 14-1**  
**Neutral: 6-1**

1976	--	W	8-1
1982	H	W	9-0
1983	H	W	9-0
1984	H	W	8-1
1987	H	W	9-0
1988	H	W	8-1
1989	H	W	8-1
1990	H	W	8-1
1991	H	W	7-2
1992	H	W	9-0
1993	H	W	8-1
1994	H	W	6-2
1995	A	W	9-0
1996	H	W	9-0
1997	H	W	8-0
	A	W	9-0
1998	H	W	9-0
1999	A	W	9-0
2000	H	W	9-0
2001	A	W	5-2
	N	W	4-1
2002	H	W	6-1
	N	L	2-4

2003	A	L	3-4
2004	H	W	7-0
2005	A	W	5-2
2006	H	W	7-0
	N	W	4-0
2007	A	W	6-1
2008	N	W	7-0
2009	A	W	5-2
2010	H	W	7-0
2011	A	W	7-0
	N	W	4-0
2012	H	W	6-1
2013	A	W	5-2
2014	H	W	4-0
2015	A	W	6-1
2016	H	W	6-1
2017	A	W	4-0
2018	H	W	4-1
	N	W	4-1
2019	A	W	4-0
	N	W	4-1
2022	H	W	4-0
2023	A	W	7-0
	N	W	4-0

**PACIFIC**  
**Overall: 23-1**  
**Home: 18-1**  
**Away: 5-0**

1980	H	W	9-0
1982	H	W	9-0
1983	H	W	9-0
1984	H	W	8-1
1985	H	W	9-0
1986	H	W	5-4
1987	H	L	3-6
1988	H	W	6-3
1989	H	W	7-2
1990	A	W	6-3
1991	H	W	8-1
1992	H	W	7-2
1993	H	W	7-2
1994	H	W	5-2
1995	H	W	5-4
1996	H	W	9-0
2014	H	W	4-0
2015	A	W	4-1
2016	H	W	4-0
2017	H	W	4-0
2018	H	W	7-0
2019	A	W	5-0
2021	A	W	7-0
2023	A	W	4-0

**PORTLAND**  
**Overall: 16-0**  
**Home: 7-0**  
**Away: 5-0**  
**Neutral: 4-0**

1998	H	W	9-0
2001	N	W	6-1
2002	H	W	7-0
	N	W	7-0
2010	N	W	4-0
2012	A	W	7-0
2013	H	W	5-2
2014	A	W	7-0
2015	H	W	7-0
	N	W	4-0
2016	A	W	4-2
2017	H	W	5-0
2018	A	W	4-0
2019	H	W	4-0
2021	H	W	7-0
2022	A	W	7-0

**SAINT MARY'S**  
**Overall: 25-4**  
**Home: 9-1**  
**Away: 6-2**  
**Neutral: 10-1**

1996	A	W	6-3
1997	N	W	9-0
2005	N	W	4-0
2006	H	W	7-0
	N	W	4-1
2007	H	W	6-1
	H	W	4-0
2008	A	W	4-0
2009	N	W	4-2
2010	H	L	3-4
	N	L	1-4
2011	H	W	4-3
	N	W	4-1
2012	H	W	5-2
2013	A	L	1-4
	N	W	4-0
2014	H	W	4-0
	N	W	4-2
2015	A	L	1-6
	N	W	4-0
2016	H	W	4-0
	N	W	4-0
2017	A	W	4-0
2018	H	W	7-0
	N	W	4-0
2019	A	W	4-0
2021	A	W	6-1
2022	H	W	6-1
2023	A	W	4-0

**SAN DIEGO**  
**Overall: 62-5**  
**Home: 26-1**  
**Away: 23-2**  
**Neutral: 13-1**

1977	--	L	3-6
1978	A	L	3-5
1979	H	W	9-0
	A	W	9-0
1980	A	W	8-1
	H	W	9-0
1981	A	W	8-1
1982	H	W	8-1
1983	N	W	7-2
	H	W	7-2
1984	H	W	7-2
1985	H	W	8-1
1986	H	W	7-2
1987	H	W	7-2
1988	H	W	5-4
	A	W	7-2
1989	H	L	4-5
	A	W	7-2
1990	H	W	6-3
	A	L	0-6
1991	H	W	5-4
1992	A	W	6-3
1993	A	W	6-2
1994	H	W	6-3
1995	A	W	5-1
	A	W	5-4
1996	H	W	5-1
	N	W	5-1
1997	A	W	6-0
	A	W	6-3
1998	H	W	6-3
	H	W	7-2
1999	A	W	6-3
	N	W	7-2
2000	H	W	7-2

	N	W	8-1
2002	A	W	7-0
2003	H	W	6-1
	H	W	4-1
2004	A	W	6-1
	N	W	5-2
2005	H	W	6-1
	A	W	4-0
2006	A	W	5-2
2007	H	W	4-1
2008	A	W	6-1
	N	W	4-0
2009	H	W	6-1
2010	A	W	6-1
	N	W	4-0
2011	N	W	4-3
	N	W	4-2
2012	H	W	7-0
	N	L	2-4
2013	A	W	4-3
2014	H	W	5-0
2015	A	W	4-0
	N	W	4-0
2016	H	W	4-0
2017	A	W	4-0
	N	W	4-0
2018	H	W	4-0
2019	A	W	4-0
2021	A	W	7-0
2022	H	W	6-1
	N	W	4-0
2023	A	W	4-3

**SAN FRANCISCO**  
**Overall: 20-0**  
**Home: 10-0**  
**Away: 4-0**  
**Neutral: 6-0**

1997	N	W	9-0
1998	H	W	9-0
1999	N	W	8-1
2000	N	W	9-0
2001	N	W	6-1
2008	H	W	6-1
2009	N	W	4-0
2010	H	W	5-2
2012	A	W	6-0
2013	H	W	7-0
2014	A	W	4-2
2015	H	W	7-0
2016	A	W	4-0
2017	H	W	7-0
2018	A	W	7-0
2019	H	W	4-1
2021	H	W	6-1
2022	H	W	4-0
	N	W	4-0
2023	H	W	7-0

**SANTA CLARA**  
**Overall: 21-0**  
**Home: 9-0**  
**Away: 4-0**  
**Neutral: 8-0**

1984	H	W	9-0
1995	N	W	5-1
1999	A	W	9-0
2000	N	W	9-0
2002	H	W	7-0
2003	H	W	5-0
2004	N	W	4-0
2008	N	W	4-1
2012	A	W	6-1
	N	W	4-1
2013	H	W	6-1
	N	W	4-2
2014	A	W	4-2
	N	W	4-0
2015	H	W	7-0
2016	H	W	4-0
	N	W	5-0
2017	H	W	4-0
2018	A	W	7-0
2019	H	W	4-0
2021	H	W	7-0

# RECORDS VS. OPPONENTS

## ABILENE CHRISTIAN

Overall: 2-0  
 2003 H W 6-1  
 2005 H W 5-2

## ALABAMA

Overall: 1-0  
 1999 H W 6-3

## ARIZONA

Overall: 4-7  
 Home: 1-1  
 Away: 1-4  
 Neutral: 2-2  
 1980 H W 6-3  
 1981 A L 4-5  
 1983 N W 6-3  
 1984 A W 5-4  
     N W 5-4  
 1985 A L 1-5  
 1986 N L 3-6  
 1987 A L 4-5  
 1988 A L 4-5  
 1993 N L 4-5  
 2011 H L 3-4

## ARIZONA STATE

Overall: 13-8  
 Home: 5-2  
 Away: 3-2  
 Neutral: 5-4  
 1982 H W 7-2  
 1983 N W 7-2  
 1984 N W 7-2  
 1985 N L 2-7  
 1987 N L 4-5  
     N L 1-8  
 1988 N W 5-4  
 1990 N L 2-6  
     N W 5-1  
 1991 N W 5-2  
 1993 H W 5-3  
 1994 A W 5-4  
 1995 H L 3-6  
 1998 A L 4-5  
 2002 H L 1-6  
 2012 H W 5-2  
 2013 A L 2-5  
 2014 H W 6-1  
 2015 A W 4-3  
 2016 H W 4-3  
 2017 A W 4-3

## ARKANSAS

Overall: 2-0  
 1999 N W 5-2  
 2020 H W 4-1

## AUBURN

Overall: 3-1  
 2015 N W 4-2  
 2016 A W 4-0  
 2018 N W 4-2  
 2023 N L 2-4

## BAYLOR

Overall: 2-7  
 Home: 2-3  
 Away: 0-3  
 Neutral: 1-1  
 1993 H W 8-1  
 2003 H L 3-4  
 2005 A L 3-4  
 2006 H W 4-3  
 2007 H L 1-6  
     N L 3-4  
 2008 H L 3-4  
 2010 A L 1-6  
 2013 A L 1-6  
 2018 N W 5-0

## BOISE STATE

Overall: 1-0  
 2012 H W 7-0

## BOSTON UNIVERSITY

Overall: 1-0  
 1999 H W 5-0

## BROWN

Overall: 2-0  
 1992 H W 5-1  
 1998 H W 9-0

## BYU

Overall: 18-8  
 Home: 8-1  
 Away: 7-4  
 Neutral: 23-3  
 1978 H W 8-1  
 1979 N L 4-5  
 1980 A L 0-9  
 1982 H L 4-5  
 1983 A W 8-1  
 1984 H W 9-0  
 1985 N W 7-2  
 1986 A L 4-5  
 1987 A L 2-7  
 1988 A L 4-5  
 1989 H W 6-3  
 1996 N L 4-5  
 1998 N L 4-5  
 2004 N W 4-2  
 2012 H W 7-0  
 2013 A W 4-1  
 2014 H W 5-2  
 2015 A W 5-2  
 2016 H W 7-0  
 2017 A W 4-0  
 2018 H W 4-0  
 2019 A W 4-1  
 2021 A W 7-0  
 2022 H W 7-0  
 2023 A W 7-0  
     N W 4-0

## BYU

Overall: 2-0  
 1992 H W 5-1  
 1998 H W 9-0

## BYU

Overall: 18-8  
 Home: 8-1  
 Away: 7-4  
 Neutral: 23-3  
 1978 H W 8-1  
 1979 N L 4-5  
 1980 A L 0-9  
 1982 H L 4-5  
 1983 A W 8-1  
 1984 H W 9-0  
 1985 N W 7-2  
 1986 A L 4-5  
 1987 A L 2-7  
 1988 A L 4-5  
 1989 H W 6-3  
 1996 N L 4-5  
 1998 N L 4-5  
 2004 N W 4-2  
 2012 H W 7-0  
 2013 A W 4-1  
 2014 H W 5-2  
 2015 A W 5-2  
 2016 H W 7-0  
 2017 A W 4-0  
 2018 H W 4-0  
 2019 A W 4-1  
 2021 A W 7-0  
 2022 H W 7-0  
 2023 A W 7-0  
     N W 4-0

## BOSTON UNIVERSITY

Overall: 1-0  
 2012 H W 7-0

## BOISE STATE

Overall: 12-36  
 Home: 7-16  
 Away: 3-14  
 Neutral: 2-5  
 1977 -- L 3-6  
 1978 H W 7-2  
 1980 H L 4-5  
     N L 4-5  
 1981 A L 3-6  
 1982 H L 3-6  
 1983 H L 4-5  
     A L 3-6

## BOSTON UNIVERSITY

Overall: 1-0  
 1999 H W 5-0

## BOSTON UNIVERSITY

Overall: 1-0  
 2012 H W 7-0

## BOSTON UNIVERSITY

Overall: 1-0  
 1999 H W 5-0

## BOSTON UNIVERSITY

Overall: 1-0  
 1999 H W 5-0

## BOSTON UNIVERSITY

Overall: 1-0  
 1999 H W 5-0

## BOSTON UNIVERSITY

Overall: 1-0  
 1999 H W 5-0

## BOSTON UNIVERSITY

Overall: 1-0  
 1999 H W 5-0

## BOSTON UNIVERSITY

Overall: 1-0  
 1999 H W 5-0

## BOSTON UNIVERSITY

Overall: 1-0  
 1999 H W 5-0

## BOSTON UNIVERSITY

Overall: 1-0  
 1999 H W 5-0

## BOSTON UNIVERSITY

Overall: 1-0  
 1999 H W 5-0

## BOSTON UNIVERSITY

Overall: 1-0  
 1999 H W 5-0

## CAL STATE FULLERTON

Overall: 11-0  
 Home: 7-0  
 Away: 3-0  
 1977 -- W 8-1  
 1978 H W 8-0  
 1979 A W 8-0  
     H W 9-0  
 1980 H W 8-1  
     A W 6-3  
 1981 H W 8-1  
     A W 8-1  
 1982 H W 9-0  
 1991 H W 7-0  
 2011 H W 7-0

## CAL STATE FULLERTON

Overall: 1-4  
 1981 H L 4-5  
 1983 H L 2-7  
 1987 N L 4-5  
 2005 H L 3-4  
 2023 H W 4-0

## CAL STATE FULLERTON

Overall: 1-4  
 1981 H L 4-5  
 1983 H L 2-7  
 1987 N L 4-5  
 2005 H L 3-4  
 2023 H W 4-0

## CAL STATE FULLERTON

Overall: 1-4  
 1981 H L 4-5  
 1983 H L 2-7  
 1987 N L 4-5  
 2005 H L 3-4  
 2023 H W 4-0

## CAL STATE FULLERTON

Overall: 1-4  
 1981 H L 4-5  
 1983 H L 2-7  
 1987 N L 4-5  
 2005 H L 3-4  
 2023 H W 4-0

## CAL STATE FULLERTON

Overall: 1-4  
 1981 H L 4-5  
 1983 H L 2-7  
 1987 N L 4-5  
 2005 H L 3-4  
 2023 H W 4-0

## CAL STATE FULLERTON

Overall: 1-4  
 1981 H L 4-5  
 1983 H L 2-7  
 1987 N L 4-5  
 2005 H L 3-4  
 2023 H W 4-0

## CAL STATE FULLERTON

Overall: 1-4  
 1981 H L 4-5  
 1983 H L 2-7  
 1987 N L 4-5  
 2005 H L 3-4  
 2023 H W 4-0

## CAL STATE FULLERTON

Overall: 1-4  
 1981 H L 4-5  
 1983 H L 2-7  
 1987 N L 4-5  
 2005 H L 3-4  
 2023 H W 4-0

## CAL STATE FULLERTON

Overall: 1-4  
 1981 H L 4-5  
 1983 H L 2-7  
 1987 N L 4-5  
 2005 H L 3-4  
 2023 H W 4-0

## CAL STATE FULLERTON

Overall: 1-4  
 1981 H L 4-5  
 1983 H L 2-7  
 1987 N L 4-5  
 2005 H L 3-4  
 2023 H W 4-0

## DUKE

Overall: 5-8  
 Home: 0-1  
 Neutral: 5-7  
 1987 N W 6-3  
 1988 N W 5-4  
 1989 N W 5-1  
 1992 N L 2-5  
 1994 N L 2-5  
 1995 N W 5-4  
 1997 N L 0-5  
 1999 N L 1-6  
 2000 N W 4-3  
 2001 N L 1-6  
 2002 H L 1-6  
 2019 N L 1-4  
 2020 N L 1-4

## FAIRFIELD

Overall: 1-0  
 2019 H W 4-0

## FLORIDA

Overall: 1-8  
 1988 N L 1-5  
 1989 N L 3-5  
     A L 4-5  
 1990 N L 1-5  
 1995 N L 0-6  
 1998 N L 2-5  
 2012 N L 0-7  
 2017 H L 2-5  
 2023 A W 4-0

## FLORIDA INTERNATIONAL

Overall: 1-0  
 2006 H W 5-2

## FLORIDA STATE

Overall: 1-2  
 2001 H W 4-3  
 2010 H L 1-6  
 2012 H L 2-5

## FRESNO STATE

Overall: 14-8  
 Home: 9-7  
 Away: 4-1  
 Neutral: 1-0  
 1988 H W 5-4  
 1990 H W 5-1  
 1992 H W 9-0  
 1997 H W 7-2  
 1998 H W 7-2  
     N W 5-0  
 1999 H W 5-4  
 2001 H L 2-5  
 2002 H L 3-4  
 2003 H L 2-5  
 2004 H L 2-5  
 2005 A W 6-1  
 2006 H W 5-2  
 2007 H L 2-5  
     A L 0-4  
 2008 A W 4-3  
 2009 H L 1-6  
 2010 H W 6-1  
 2011 A W 4-3  
 2012 A W 4-3  
 2013 H L 3-4  
 2014 H W 6-1

## HAWAII

Overall: 5-0  
 1978 A W 9-0  
 1980 A W 6-3  
     A W 4-3  
 2008 A W 7-0  
 2011 H W 4-3

## HOUSTON

Overall: 4-1  
 1983 H W 7-0  
 1985 H W 6-3  
 1986 H L 4-5  
 1988 N W 6-3  
 2016 N W 5-0

## IDAHO

Overall: 2-0  
 2016 H W 4-0  
 2018 H W 4-0

## FURMAN

Overall: 2-0  
 2004 H W 6-1  
 2008 H W 4-3

## GEORGIA

Overall: 1-4  
 1987 H L 2-7  
 1991 N L 1-8  
     N L 1-5  
 2017 N L 1-4  
     N W 4-3

## GEORGIA TECH

Overall: 3-3  
 2004 H W 4-3  
 2005 A L 0-4  
 2007 N L 0-7  
 2018 N W 4-2  
     N L 3-4  
 2021 N W 4-2

## GRAND CANYON

Overall: 1-0  
 2023 H W 4-0

## HARVARD

Overall: 16-5  
 Home: 16-5  
 1980 H W 9-0  
 1983 H W 9-0  
 1984 H W 7-2  
 1987 H W 6-3  
 1988 H W 5-4  
 1989 H W 6-1  
 1990 H L 4-5  
 1992 H W 6-3  
 1993 H W 9-0  
 1994 H W 7-2  
 1996 H L 2-5  
 1998 H W 7-2  
 1999 H W 7-2  
 2000 H W 9-0  
 2001 H W 5-2  
 2002 H L 3-4  
 2003 H L 1-6  
 2004 H W 4-3  
 2005 H L 3-4  
 2006 H W 5-2  
 2008 H W 6-1

# RECORDS VS. OPPONENTS

## ILLINOIS

**Overall: 2-0**  
 1984 H W 9-0  
 1994 H W 8-0

## INDIANA

**Overall: 1-2**  
 1987 H L 2-7  
 1994 N W 5-2  
 1995 N L 1-5

## IOWA

**Overall: 1-0**  
 1985 H W 9-0

## KANSAS

**Overall: 5-1**  
 1986 H W 6-3  
 1987 H W 5-1  
 1992 N W 5-4  
 1998 H L 4-5  
 1999 N W 5-2  
 2018 H W 4-1

## KANSAS STATE

**Overall: 1-0**  
 1999 H W 8-1

## KENTUCKY

**Overall: 2-0**  
 1991 H W 6-0  
 1992 H W 6-3

## LIU BROOKLYN

**Overall: 1-0**  
 2017 H W 4-0

## LONG BEACH STATE

**Overall: 29-1**  
**Home: 17-1**  
**Away: 7-0**  
**Neutral: 3-0**

1977 -- W 6-3  
 -- W 5-4  
 1978 A W 5-1  
 H W 7-1  
 1979 H W 9-0  
 A W 7-2  
 1980 H W 7-2  
 1981 A W 7-2  
 H W 7-2  
 1982 H W 9-0  
 A W 8-1  
 1983 A W 8-1  
 1988 H W 7-2  
 1998 H W 9-0  
 2002 N W 4-1  
 2004 H W 6-1  
 2005 H W 5-2  
 2006 H W 6-1  
 2007 H W 5-2  
 N W 4-2  
 2008 H W 5-2  
 2009 H W 4-3  
 2010 H W 4-3  
 2011 H W 4-3  
 N W 4-2  
 2012 H L 2-5  
 2014 A W 6-1  
 2015 H W 6-1  
 2016 A W 6-1  
 2017 H W 7-0

## LSU

**Overall: 6-1**  
 1979 N W 7-2  
 1984 N W 9-0  
 1986 H W 5-4  
 1999 H W 5-1  
 2000 H L 4-5  
 2008 H W 4-3  
 2014 N W 4-1

## MARQUETTE

**Overall: 1-0**  
 2004 H W 7-0

## MARSHALL

**Overall: 1-0**  
 2013 N W 4-1

## MARYLAND

**Overall: 2-0**  
 1986 H W 9-0  
 2018 H W 4-0

## MEMPHIS

**Overall: 1-1**  
 2014 A L 3-4  
 2023 H W 4-0

## MIAMI (FLA.)

**Overall: 6-5**  
**Home: 4-3**  
**Away: 0-1**  
**Neutral: 2-1**  
 1985 N L 2-7  
 1986 H L 1-8  
 1989 N W 5-4  
 1991 H W 6-3  
 1993 H W 5-4  
 1994 N W 5-1  
 1995 H L 4-5  
 1999 H W 7-1  
 2004 H L 2-5  
 2006 A L 1-6  
 2022 H W 4-0

## MICHIGAN

**Overall: 7-2**  
 1983 H W 7-2  
 1997 N W 7-2  
 1998 N W 7-2  
 2010 H L 1-6  
 2019 A L 0-4  
 2020 H W 4-1  
 2021 N W 4-0  
 2022 A W 4-3  
 2023 H W 4-0

## MICHIGAN STATE

**Overall: 1-0**  
 2013 N W 4-0

## MINNESOTA

**Overall: 6-0**  
 1980 H W 7-2  
 N W 8-1  
 1983 H W 8-0  
 1999 A W 5-2  
 2000 A W 5-2  
 2003 N W 4-3

## MISSISSIPPI

**Overall: 3-0**  
 1993 N W 5-4  
 1995 H W 5-4  
 1996 H W 5-4

## MISSISSIPPI STATE

**Overall: 2-0**  
 1989 N W 9-0  
 2005 N W 4-1

## NEBRASKA

**Overall: 1-0**  
 1991 N W 8-1

## NEW MEXICO

**Overall: 10-0**  
**Home: 9-0**  
**Neutral: 1-0**  
 1982 H W 9-0  
 1985 H W 8-1  
 1989 H W 6-3  
 1991 H W 8-1  
 1998 H W 7-2  
 2000 N W 7-1  
 H W 8-1  
 2006 H W 6-1  
 2007 H W 5-2  
 2009 H W 6-1

## NORTH CAROLINA

**Overall: 1-5**  
 2004 H L 3-4  
 2018 N L 2-4  
 2021 N L 1-4  
 N W 4-3  
 2022 N L 3-4  
 2023 N L 2-4

## NORTH CAROLINA STATE

**Overall: 3-0**  
 1989 H W 9-0  
 2016 H W 7-0  
 2017 H W 4-0

## NORTHERN ARIZONA

**Overall: 1-0**  
 2021 H W 4-0

## NORTHWESTERN

**Overall: 9-1**  
**Home: 7-0**  
**Neutral: 2-1**

1978 H W 8-1  
 1979 H W 9-0  
 1981 H W 5-4  
 1986 N L 0-9  
 1992 H W 6-3  
 1995 H W 5-4  
 1996 H W 5-4  
 1998 N W 7-2  
 2002 H W 4-3  
 2019 A W 5-2

## NOTRE DAME

**Overall: 5-3**  
 1990 H W 6-2  
 1995 H L 2-7  
 1997 N W 5-2  
 1999 N W 5-4  
 2000 H W 7-2  
 2001 N L 1-6  
 2009 N L 0-5  
 2022 H W 4-0

## OHIO STATE

**Overall: 1-3**  
 2001 N W 6-1  
 2016 N L 3-4  
 2017 N L 1-6  
 2022 A L 2-5

## OKLAHOMA

**Overall: 5-2**  
 1982 N W 7-2  
 1985 H W 7-2  
 1986 H W 9-0  
 2020 A W 5-2  
 2022 N L 2-4  
 A L 2-4  
 2023 H W 4-2

## OKLAHOMA STATE

**Overall: 4-5**  
 1982 N L 4-5  
 1985 N W 6-3  
 1987 H L 1-8  
 1990 H L 2-5  
 1991 N W 5-4  
 2020 A L 3-4  
 2021 H W 4-0  
 2022 A L 3-4  
 2023 H W 4-1

## OLD DOMINION

**Overall: 1-0**  
 2022 N W 4-1

## OREGON

**Overall: 3-2**  
 2003 H W 5-2  
 2004 H L 3-4  
 2005 H L 3-4  
 2009 N W 4-0  
 2018 H W 4-0

## PENNSYLVANIA

**Overall: 3-2**  
 2001 N L 3-4  
 2003 H L 2-5  
 2006 H W 5-1  
 2008 H W 4-3  
 2018 H W 6-1

## POMONA-PITZER

**Overall: 1-0**  
 1976 -- W 9-0

## PRINCETON

**Overall: 8-1**  
 1980 N W 6-3  
 1990 H W 5-4  
 1991 H W 9-0  
 1997 H W 9-0  
 2001 H W 5-2  
 2002 H W 6-1  
 2007 H W 6-1  
 2020 N L 0-4  
 2022 H W 6-1

## PURDUE

**Overall: 4-0**  
 1997 H W 8-1  
 1998 H W 8-1  
 1999 H W 9-0  
 2012 N W 4-0

## RICE

**Overall: 5-1**  
 1985 H W 6-3  
 2006 H W 7-0  
 2007 A W 7-0  
 2010 H W 5-2  
 2013 N L 3-4  
 2019 A W 4-2

## SACRAMENTO STATE

**Overall: 6-3**  
 2003 H W 4-3  
 2004 H L 3-4  
 2005 H W 4-3  
 2006 H W 7-0  
 2007 H W 4-3  
 2008 H W 7-0  
 2009 H L 0-7  
 2011 N L 2-4  
 2013 H W 6-1

## SAN DIEGO STATE

**Overall: 31-22**  
**Home: 15-6**  
**Away: 12-14**  
**Neutral: 2-2**

1977 -- W 7-2  
 -- W 6-3  
 1978 A W 7-2  
 N L 4-5  
 1979 A L 4-5  
 H W 7-2  
 N W 5-4  
 1980 H W 5-4  
 A L 2-7  
 1981 A L 1-8  
 H L 2-7  
 1982 A L 3-6  
 1983 H L 1-8  
 A L 3-6  
 1984 H L 4-5  
 A W 5-4  
 1985 N L 1-8  
 H L 2-7  
 1986 A L 2-7  
 H L 2-7  
 1987 A L 3-6  
 H L 2-7  
 1988 A W 6-3  
 1989 H W 7-2  
 A L 4-5  
 1990 H W 6-3  
 A L 1-5  
 1991 A W 7-2  
 1992 H W 6-3  
 1993 A W 5-4  
 1994 H W 5-1  
 1995 A L 3-6  
 1996 H W 8-1  
 1997 A W 6-3  
 N W 5-2  
 1999 A W 7-1  
 2000 H W 9-0  
 2001 A W 7-0  
 2002 H W 5-2  
 2003 A L forf.  
 2004 A W 4-3  
 2005 A W 4-3  
 2006 H W 4-3  
 2007 A W 5-2  
 2008 H W 7-0  
 2009 A L 3-4  
 2010 H W 4-3  
 2011 A L 3-4  
 2012 H W 4-3  
 2013 A L 2-5  
 2014 H W 6-1  
 2015 A W 5-2  
 2016 H W 7-0

## SAN JOSE STATE

**Overall: 1-0**  
 1980 H W 9-0

## SMU

**Overall: 5-3**  
 1983 N W 7-2  
 1984 N W 5-4  
 1985 N W 6-0  
 1986 A L 2-5  
 2000 H W 9-0  
 2005 A W 7-0  
 2009 H L 2-5  
 2010 N L 1-4

## SOUTH ALABAMA

**Overall: 2-5**  
 1994 H W 6-2  
 1999 H W 5-4  
 N L 2-5  
 2000 H L 4-5  
 2001 H L 1-6  
 2002 H L 3-4  
 2003 H L 1-6

## SOUTH CAROLINA

**Overall: 1-2**  
 1979 N L 4-5  
 1987 H L 2-7  
 1996 N W 5-2

## SOUTH FLORIDA

**Overall: 2-0**  
 2006 A W 5-2  
 2007 H W 5-2

## STANFORD

**Overall: 5-33**  
**Home: 3-13**  
**Away: 2-16**  
**Neutral: 0-4**  
 1978 N L 3-6  
 1981 A L 3-6  
 1982 H L 1-8  
 1984 A L 1-8  
 1985 A L 3-6  
 1987 H L 0-9  
 1989 A L 4-5  
 1990 A L 1-6  
 1991 H L 0-6  
 1993 A L 0-9  
 1994 N L 1-5  
 1995 H L 1-8  
 H L 1-5  
 1996 A L 1-6  
 1997 N L 0-7  
 H L 1-6  
 1998 A L 2-7  
 2000 H L 0-6  
 2001 A L 1-6  
 2002 H L 2-5  
 A L 0-4  
 2006 H L 3-4  
 2007 A L 1-6  
 2008 H L 2-5  
 2009 A L 0-7  
 2010 H L 1-6  
 2011 H L 0-7  
 A L 0-4  
 2012 A L 2-5  
 2013 H L 2-5  
 2015 A L 1-6  
 A L 1-4  
 2016 A W 4-3  
 2017 H W 5-2

# RECORDS VS. OPPONENTS

2019 N L 1-4  
2021 A W 4-3  
H W 4-2  
2022 H W 4-1

**SYRACUSE**  
Overall: 2-0

1995 H W 5-4  
2019 N W 4-3

**TCU**  
Overall: 4-4

1980 N W 5-4  
1987 H L 3-6  
2003 H W 4-3  
2005 H L 2-4  
2007 N W 4-3  
2009 H L 2-5  
2013 A L 1-6  
2015 H W 4-1

**TENNESSEE**  
Overall: 2-0

1993 N W 5-3  
1996 N W 5-4

**TEXAS**  
Overall: 13-16

Home: 7-7  
Away: 3-6  
Neutral: 3-2  
1981 H W 5-4  
1982 H L 3-6  
1983 H W 7-2  
1984 H W 5-4  
1985 H L 2-7  
1986 A W 5-4  
1988 N W 5-2  
1990 H W 6-3  
1991 A L 3-6  
1992 H L 2-7  
1993 A L 2-7  
1994 H L 1-5  
1995 A L 1-5  
1996 H L 2-6  
1997 A L 2-7  
1999 H L 4-5  
2000 A L 2-5  
2001 H L 3-4  
2007 A W 4-3  
2009 N L 1-4  
2010 A L 2-5  
2011 H W 4-3  
2015 H W 5-2  
2016 N W 4-1  
N W 4-0  
2019 A W 5-2  
2020 H W 7-0  
2021 N L 3-4  
2023 A L 3-4

**TEXAS A&M**  
Overall: 6-0

1984 N W 5-2  
1985 H W 6-3  
1990 H W 6-1  
1991 A W 6-0  
2000 A W 6-3  
2017 N W 4-2

**TEXAS-ODESSA**  
Overall: 0-1

1977 -- L 3-6

**TEXAS TECH**  
Overall: 1-1

1982 N W 5-1  
2017 N L 0-4

**TRINITY**  
Overall: 2-6

1979 H W 6-3  
1983 N L 2-7  
1984 N L 1-8  
N L 2-7  
1985 N L 4-5  
1986 A L 2-7  
1987 H L 1-8  
1990 H W 9-0

**TULANE**  
Overall: 1-0

1988 N W 7-2

**TULSA**  
Overall: 0-1

2010 N L 1-4

**UC IRVINE**  
Overall: 38-4

Home: 21-3  
Away: 16-1  
Neutral: 1-0  
1978 H W 5-4  
A W 5-4  
1979 H W 9-0  
A W 9-0  
1980 A W 9-0  
H W 7-2  
1981 H W 6-3  
N W 8-1  
A W 6-3  
1982 H W 8-1  
A W 6-3  
1983 H W 6-3  
A W 7-2  
1984 A W 7-2  
H W 9-0  
1985 A W 5-4  
1986 H W 6-3  
1987 H W 9-0  
A L 2-7  
1988 H L 4-5  
A W 6-3  
1989 H W 5-4  
1990 A W 8-1  
1991 H W 8-1  
1992 A W 7-2  
1993 H W 9-0  
1998 H W 9-0  
1999 H W 9-0  
2000 H W 8-0  
2001 H W 5-2  
2002 H W 5-2  
2003 H L 2-5  
2004 A W 6-1  
2005 H W 4-3  
2006 A W 5-2  
2007 H W 6-1  
2008 A W 6-1  
2009 H W 6-1  
2011 H W 6-1  
2012 A W 4-3  
2013 H L 3-4  
2014 A W 6-1

**UCLA**  
Overall: 22-59

Home: 11-22  
Away: 10-30  
Neutral: 1-5  
1977 -- L 4-5  
-- L 2-6  
1978 A L 0-9  
1979 A L 0-9  
H L 1-8  
1980 A L 1-8  
H L 2-7  
N L 0-9  
1981 A L 1-8  
1982 A L 0-9  
1983 A L 1-8  
1984 A L 3-6  
H L 3-6  
1985 A W 6-3  
1986 A L 2-5  
H L 3-6  
1987 H L 3-6  
A L 3-6  
1989 A L 3-6  
1990 A L 1-8  
H L 2-6  
N L 4-5  
1991 A L 2-7  
H W 5-4  
1992 A L 3-6  
N L 4-5  
1993 A W 5-4  
H W 6-3  
1994 A L 2-5  
H W 6-3  
1995 H L 4-5  
1996 H L 4-5  
A L 4-5  
1997 A W 5-4  
N L 2-4  
H L 3-6  
1998 H W 6-3  
A W 5-4  
1999 H L 1-5  
A L 4-5  
2000 A W 5-3  
H W 5-1  
2001 H W 5-2  
A W 4-3  
2002 A L 1-6  
H L 2-5  
2003 A L 1-6  
H L 3-4  
A L 1-4  
2004 H L 2-5  
A L 1-6  
A L 2-4  
2005 A L 2-5  
H L 1-6  
2006 H W 4-3  
H L 0-4  
2007 A L 1-6  
2008 H L 2-5  
2009 H L 2-5  
A L 3-4  
2010 A L 0-5  
H L 1-6  
2011 H L 3-4  
2012 A L 0-7  
2013 H L 3-4  
2014 A L 0-7  
2015 H L 3-4  
2016 A W 6-1  
2017 A W 5-2  
H W 4-1

2018 H L 3-4  
2019 H W 4-0  
A W 4-3  
2020 A L 3-4  
2021 N L 2-4  
H W 4-3  
A L 2-5  
N W 4-3  
2022 H W 5-2  
A W 4-3  
2023 A L 3-4

**UC SANTA BARBARA**  
Overall: 34-7

Home: 22-3  
Away: 9-3  
Neutral: 2-1  
1977 -- W 6-3  
1978 H L 4-5  
A L 2-7  
1979 H W 7-2  
1980 H W 5-4  
A W 7-2  
1981 H L 3-6  
N W 8-1  
A W 9-0  
1982 A W 7-2  
1983 H W 7-2  
1984 A W 7-2  
H W 7-2  
1985 A L 1-8  
H W 8-1  
1986 A W 6-3  
H W 6-3  
1987 A L 3-6  
H L 2-7  
1988 A W 5-4  
H W 6-3  
1989 H W 6-3  
N L 4-5  
1990 H W 7-1  
1991 H W 8-1  
1992 H W 7-2  
1993 A W 6-2  
1994 H W 5-1  
1995 A W 6-3  
1996 H W 5-4  
N W 6-0  
1997 H W 8-0  
2003 H W 6-1  
2004 H W 7-0  
2011 H W 7-0  
2017 H W 5-2  
2018 H W 7-0  
2019 H W 6-1  
2020 H W 4-0  
2021 H W 7-0  
2022 A W 4-0

**UC RIVERSIDE**  
Overall: 1-0

1976 -- W 9-0

**UCF**  
Overall: 2-0

2019 H W 4-2  
2023 A W 4-0

**UNLV**  
Overall: 19-1

Home: 10-0  
Away: 6-1  
Neutral: 2-0  
1977 -- W 9-0  
1978 H W 9-0  
1979 A W 9-0  
1988 H W 6-3  
1989 H W 7-2  
1991 A W 6-1  
1994 A W 5-1  
1996 H W 5-1  
1998 A W 5-2  
2001 A W 6-1  
2007 H W 6-1  
2008 A W 4-3  
N W 4-0  
2009 H W 7-0  
2010 N W 4-3  
A L 3-4  
2014 H W 6-1  
2017 H W 4-0  
2019 H W 4-0  
2020 H W 4-0

**USC**  
Overall: 24-43

Home: 11-19  
Away: 11-19  
Neutral: 2-4  
1977 -- L 2-7  
1978 A L 1-8  
1979 A L 3-6  
N L 1-8  
1980 H L 0-9  
A L 2-7  
1981 H L 4-5  
1982 H L 0-9  
A L 3-6  
1983 H L 1-8  
A L 2-7  
N L 0-9  
1984 A W 5-4  
H L 4-5  
1985 H L 2-7  
A L 3-6  
1986 H L 0-9  
A L 1-8  
1987 H L 3-6  
1989 H L 4-5  
A W 6-1  
1990 H L 1-8  
1991 A W 5-1  
1992 H L 4-5  
1993 N L 1-5  
1994 A W 5-2  
1995 H W 5-1  
1996 H W 5-1  
1997 A W 5-4  
N W 5-1  
1998 A W 5-4  
N W 5-1  
1999 H W 6-3  
2001 A L 3-4  
H W 4-3  
2002 H L 1-6  
A L 1-6  
2003 H L 2-5  
A L 1-6  
2004 A L 0-7  
2005 H W 5-2  
2006 A L 1-6  
2007 A L 1-6

H L 2-5  
2008 A L 2-5  
A L 0-4  
2009 H L 1-6  
2010 A L 1-6  
2011 H L 2-5  
2012 A L 0-7  
2013 H L 0-7  
2014 A L 2-5  
2015 A L 0-4  
H L 3-4  
2016 A W 4-3  
H W 4-2  
2017 A W 4-3  
2018 H W 4-0  
2019 A W 4-1  
2021 H W 4-2  
H W 4-3  
A W 4-1  
2022 H W 5-2  
H W 4-1  
2023 A W 4-3  
H W 4-1

**U.S. INTERNATIONAL**  
Overall: 7-2

1980 H W 9-0  
1981 H W 9-0  
1984 H W 5-4  
1985 H L 4-5  
1986 H W 7-2  
A W 5-4  
1987 H L 3-6  
1988 A W 6-3  
1989 H W 6-1

**UTAH**  
Overall: 14-0

Home: 12-0  
Neutral: 2-0  
1980 N W 8-1  
1982 H W 9-0  
1983 N W 6-0  
1988 H W 6-3  
1989 H W 5-2  
1990 H W 7-2  
1991 H W 6-3  
1992 H W 9-0  
1993 H W 7-2  
1994 H W 7-2  
1995 H W 6-3  
1997 H W 8-1  
1998 H W 7-2  
1999 H W 6-1

**VANDERBILT**  
Overall: 2-2

1995 H W 5-1  
2014 A L 2-5  
2017 N L 2-4  
2018 N W 4-3

**VIRGINIA**  
Overall: 4-0

1994 N W 5-1  
2005 H W 5-2  
2020 N W 4-2  
2023 N W 4-1

**VIRGINIA COMMONWEALTH**  
Overall: 6-0

1995 H W 6-1  
1999 H W 5-0  
2000 N W 4-3

# RECORDS VS. OPPONENTS

2001	H	W	4-2	1980	H	W	7-2
2007	H	W	6-3	1985	H	W	8-1
2008	N	W	4-3	1987	H	W	7-2

**WAKE FOREST**

**Overall: 0-2**

1998	N	L	3-6	1991	H	W	8-0
2000	N	L	0-7	1992	H	W	7-0
				1994	H	W	8-0
				2013	N	L	3-4

**WASHINGTON**

**Overall: 14-0**

**Home: 11-0**

**Neutral: 3-0**

1978	H	W	9-0
1979	H	W	9-0
1980	H	W	5-1
1981	N	W	7-2
	H	W	6-3
1982	H	W	7-2
1984	H	W	9-0
1985	H	W	7-2
1987	H	W	8-1
1988	H	W	9-0
1989	N	W	8-1
1996	H	W	5-4
1997	N	W	5-1
2001	H	W	5-2

**WASHINGTON STATE**

**Overall: 2-0**

2014	A	W	4-1
2021	H	W	7-0

**WICHITA STATE**

**Overall: 2-0**

2006	H	W	4-0
2015	N	W	4-3

**WISCONSIN**

**Overall: 12-1**

**Home: 5-1**

**Away: 7-0**

1990	A	W	5-2
1991	A	W	5-2
1992	A	W	5-1
1993	A	W	5-2
1994	A	W	5-2
1996	H	L	2-5
1998	A	W	5-2
1999	H	W	8-1
2000	H	W	8-1
2001	H	W	6-1
2002	H	W	6-1
2007	A	W	6-0
2021	H	W	4-0

**WILLIAM & MARY**

**Overall: 2-2**

1997	N	L	3-6
2001	H	W	7-0
2002	H	L	1-6
2009	H	W	5-2

**YALE**

**Overall: 9-1**

**Home: 9-0**

**Neutral: 0-1**

1978	H	W	6-3
1979	H	W	7-0

# RALPHS-STRAUS TENNIS CENTER



The Pepperdine men's and women's tennis teams play all of their home dual matches at the picturesque Ralphs-Straus Tennis Center.

The nine-court, fully lighted facility served as the host site for the 1995 and 2000 NCAA Division I Women's Tennis Championships.

The Ralphs-Straus Tennis Center has also hosted the 1996 women's NCAA West Regional Championships, the 1997 men's NCAA Region VIII Championships, men's NCAA First/Second Rounds action seven times (2000, 2002, 2005, 2006, 2008, 2012, 2013) and women's NCAA First/Second Round play 10 times (1999, 2000, 2006, 2016, 2017, 2018, 2019, 2021, 2022, 2023), as well as the newly implemented Super Regional in 2019 (which the women also hosted in 2022).

In addition to resurfaced courts and improved lighting, the refurbished complex includes seating for nearly 2,000 people. The beautifully landscaped facility offers many excellent vantage points for fans, and a large patio overlooks Raleigh Runnels Memorial Pool and has a breathtaking view of the Pacific Ocean. During the summer of 1998, the 800-seat Harilela International Grandstand was added to the facility.

The Ralphs-Straus Tennis Center is enhanced by a large lounge in addition to team meeting and locker room facilities and office space for the men's and women's tennis coaching staffs.

The Pepperdine women have won three-quarters of their home matches since 1978 (487-162, .750). In 1993, 2014, 2016, 2020, 2021 and 2023 the Waves were undefeated at home.

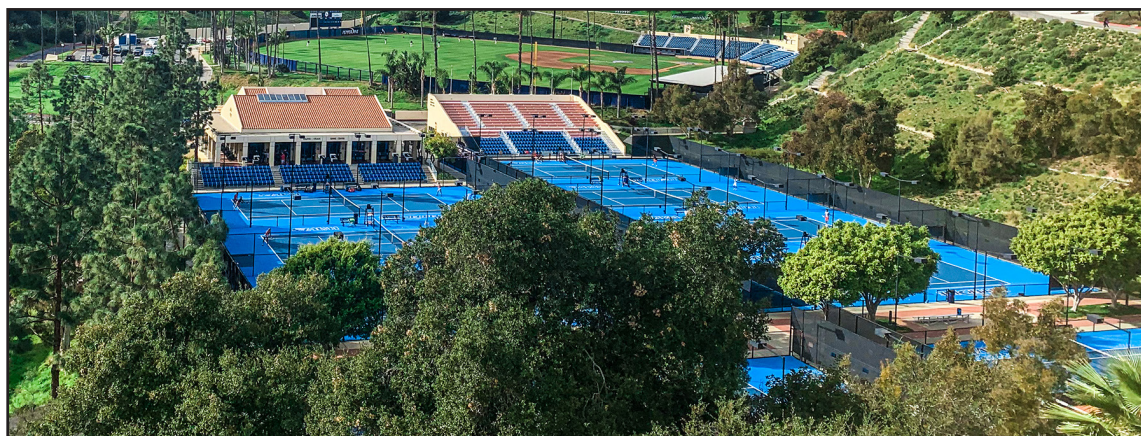

## YEAR-BY-YEAR HOME RECORDS

Year	W	L	Pct.
1978	9	1	.900
1979	13	1	.929
1980	18	3	.857
1981	9	4	.692
1982	12	5	.706
1983	12	4	.750
1984	13	4	.765
1985	12	5	.706
1986	11	6	.647
1987	8	13	.381
1988	12	1	.923
1989	12	2	.857
1990	11	4	.733
1991	14	1	.933
1992	11	2	.846
1993	9	0	1.000
1994	11	2	.846
1995	8	7	.533
1996	11	15	.688
1997	7	3	.700
1998	14	1	.933
1999	15	2	.882
2000	12	3	.800
2001	10	3	.769
2002	9	10	.474
2003	12	8	.600
2004	8	7	.533
2005	7	6	.538
2006	15	2	.882
2007	13	3	.813
2008	9	3	.750
2009	7	6	.538
2010	7	6	.538
2011	9	5	.643
2012	8	2	.800
2013	5	5	.500
2014	9	0	1.000
2015	7	3	.700
2016	10	0	1.000
2017	12	1	.923
2018	13	1	.929
2019	11	1	.917
2020	6	0	1.000
2021	14	0	1.000
2022	13	1	.929
2023	9	0	1.000
<b>487</b>	<b>162</b>	<b>.750</b>	





**PEPPERDINE**  
**TENNIS**

