

TEMPLE WOMEN'S BASKETBALL



GAME
8

TEMPLE (4-3, 0-0 AAC) vs. **DUQUESNE** (4-4, 0-0 ATLANTIC 10)
Sunday, December 5, 2021 | 1:00 PM EST
Pittsburgh, Pa. | UPMC Cooper Fieldhouse



2021-22 SCHEDULE/RESULTS

Date	Opponent	Time/Result
Nov. 9	Saint Francis	W, 73-53
Nov. 12	at FGCU	L, 53-70
Nov. 17	St. John's	L, 67-76
Nov. 20	Bucknell	W, 59-46
Nov. 23	Princeton	L, 41-59
Nov. 27	at Villanova +	W, 68-62
Nov. 30	at Georgetown	W, 49-47
Dec. 5	at Duquesne	1:00 PM
Dec. 11	Saint Joseph's +	2:00 PM
Dec. 17	at Northwestern	8:00 PM
Dec. 22	Old Dominion^	12:00 PM
Dec. 29	La Salle +	7:00 PM
Jan. 2	at UCF*	12:00 PM
Jan. 5	SMU*	7:00 PM
Jan. 8	at Cincinnati*	2:00 PM
Jan. 11	at Penn +	7:00 PM
Jan. 15	Houston*	2:00 PM
Jan. 19	at East Carolina*	6:00 PM
Jan. 22	at USF*	3:00 PM
Jan. 26	Cincinnati*	7:00 PM
Jan. 29	at Memphis*	3:00 PM
Feb. 2	Wichita State*	7:00 PM
Feb. 6	East Carolina*	12:00 PM
Feb. 9	USF^*	12:00 PM
Feb. 12	at Tulsa*	2:00 PM
Feb. 19	UCF	2:00 PM
Feb. 23	at Houston*	8:00 PM
Feb. 26	Tulane*	2:00 PM
Mar. 2	at SMU*	8:00 PM

2022 AAC Championship

Dickies Arena - Forth Worth, Texas

Mar. 7	First Round	TBD
Mar. 8	Quarterfinals	TBD
Mar. 9	Semifinals	TBD
Mar. 10	Championship	TBD

All times Eastern | Home games in **cherry**

* American Athletic Conference game | + Philadelphia Big 5 game | ^ Played at Liacouras Center

TUNING IN

	FACEBOOK	@templewbb
	INSTAGRAM	@templewbb
	TWITTER	@templewbb
	TELECAST	ESPN+
	LIVE STATS	StatBroadcast

COMMUNICATIONS

ZACHARY STERRETT

Strategic Communications Coordinator

zachary.sterrett@temple.edu

302-379-3007

THINGS TO LOOK FOR...

- > The win over Georgetown marked the first time that Temple has won while scoring less than 50 points since Dec. 17, 2016 when the Owls topped Rutgers 48-37.
- > Last game against Georgetown, Mia Davis recorded her third double-double of the season and her 43rd double-double of her career when she put up 14 points and 11 rebounds against the Hoyas.
- > Freshman Aniya Gourdine was named American Athletic Conference Freshman of the Week as well as being named to last week's Big 5 Honor Roll.
- > The Owls are 3-0 when shooting 40% from the field or better.

HEADLINES

THE OWLS

- > The Owls are coming off back-to-back wins for the first time this season. In the past two games, the Owls have won two nail biters, winning by a combined eight points.
- > Graduate forward Mia Davis leads the way for the Owls averaging 15.4 points per game to go along with 7.6 rebounds per game. Against the Hoyas, Davis recorded her third double-double of the season.
- > Freshman Aniya Gourdine was named this week's AAC Freshman of the Week after averaging 13.0 points per game last week. Gourdine scored a season-high 17 points against Villanova two games ago and hit the game-winning bucket to lift the Owls past the Hoyas.
- > Alexa Williamson is second on the team in points per game and rebounds per game through the first seven games of the season. The senior is averaging 11.3 PPG and 6.3 RPG.

SCOUTING DUQUESNE

- > Duquesne enters the contest having won their past three games against Akron, Siena, and Canisius. The Dukes won by an average of 10 points over that stretch.
- > Duquesne is led by guards Megan McConnell and Fatou Pouye. Pouye leads the team in points per game with 12.3. On the other hand, McConnell leads the team in assists per game and steals per game, averaging 5.1 and 2.5, respectively.

TEMPLE

Overall	AAC	Record	Overall	A10
4-3	0-0	Record	4-4	0-0
2-2	0-0	Home	3-1	0-0
2-1	0-0	Away	1-3	0-0
0-0	0-0	Neutral	0-0	0-0
W2	-	Streak	W3	-
0-0	0-0	AP/Coaches	0-0	0-0

Tonya Cardoza

Record	Yr.	Current School	Record	Yr.
242-176	14th	Overall	162-93	9th
242-176	14th	Overall	162-93	9th

Dan Burt

Record	Yr.	Current School	Record	Yr.
242-176	14th	Overall	162-93	9th
242-176	14th	Overall	162-93	9th

2021-22 Individual Leaders

Davis	15.4	Points	12.3	Pouye
Davis	7.6	Rebounds	5.9	Bazelak
Clinton	4.3	Assists	5.1	McConnell
Williamson	0.9	Blocks	0.6	Hamilton
Clinton	2.0	Steals	2.5	McConnell

2021-22 Team Stats

AAC	Per Game	Team Stats	Per Game	A10
9th	58.6	Offense	60.9	11th
4th	59.0	Defense	61.8	8th
10th	-0.4	Scoring Margin	-0.9	10th
10th	35.7%	FG %	38.5%	8th
6th	37.8%	FG % Defense	38.5%	8th
11th	23.2%	3-Point %	30.3%	7th
6th	71.0%	FT %	74.6%	4th
7th	38.1	Rebounds	37.3	10th
8th	+0.4	Rebound Margin	+1.4	7th
8th	11.6	Assists	14.1	4th
10th	2.4	Blocks	2.9	9th
8th	7.9	Steals	7.6	5th
8th	+2.0	Turnover Margin	-3.0	13th
6th	0.74	A-TO Ratio	0.78	8th

TEMPLE PROBABLE STARTERS

P	#	Name	Ht.	Cl.	PPG	RPG
G	1	Jasha Clinton	5-8	So.	5.7	2.5
G	12	Emani Mayo	5-8	Gr.	2.6	1.3
G	44	Jalynn Holmes	5-10	Gr.	2.9	3.3
F	20	Alexa Williamson	6-1	Sr.	11.3	6.3
F	25	Mia Davis	6-0	Gr.	15.4	7.6

TEMPLE KEY RESERVES

P	#	Name	Ht.	Cl.	PPG	RPG
G	5	Tiarra East	5-10	Fr.	5.3	2.4
G	10	Aniya Gourdine	5-9	Fr.	5.7	3.9
F	11	Caranda Perea	6-2	So.	2.0	0.9

TV AND LIVE STATS

TV _____ ESPN+



Live Stats

<https://goduquesne.com/sidearmstats/wball/summary>

2021-22 TEMPLE NUMERICAL ROSTER

#	NAME	YR	POS	HT	HOMETOWN/PREVIOUS SCHOOL
0	Destiney McPhaul	Fr.	G	5-8	Philadelphia, Pa. / West Catholic
1	Jasha Clinton	So.	G	5-8	Virginia Beach, Va. / Princess Anne
3	Makayla Waleed	Fr.	G	5-8	Upper Malboro, Md. / Emerge Academy
5	Tiarra East	Fr.	G	5-10	Louisville, Ky. / Butler
10	Aniya Gourdine	Fr.	G	5-9	Baltimore, Md. / St. Frances Academy
11	Caranda Perea	So.	F	6-2	Altoona, Pa. / George Washington
12	Emani Mayo	Gr.	G	5-8	Hephzibah, Ga. / Hephzibah
14	Janelle Johnson	So.	G	5-9	Bridgeport, Conn. / St. Luke's School
20	Alexa Williamson	Sr.	F	6-1	Houston, Pa. / Chartiers-Houston
21	Kyra Wood	Fr.	F	6-3	Buffalo, N.Y. / City Honors School
22	Jada Williams	Fr.	F	6-1	Williamstown, N.J. / Gloucester Catholic
24	Shantay Taylor	Gr.	F	6-3	Columbia, S.C. / Spring Valley
25	Mia Davis	Gr.	F	6-0	Baltimore, Md. / St. Frances Academy
30	Jiselle Thomas	Gr.	G	5-9	Norwalk, Ohio / FIU
44	Jalynn Holmes	Gr.	G	5-10	Upper Marlboro, Md. / Norfolk State

2021-22 TEMPLE ALPHABETICAL ROSTER

#	NAME	YR	POS	HT	HOMETOWN/PREVIOUS SCHOOL
1	Jasha Clinton	So.	G	5-8	Virginia Beach, Va./Princess Anne
25	Mia Davis	Gr.	F	6-0	Baltimore, Md./St. Frances Academy
5	Tiarra East	Fr.	G	5-10	Louisville, Ky./Butler
10	Aniya Gourdine	Fr.	G	5-9	Baltimore, Md./St. Frances Academy
44	Jalynn Holmes	Gr.	G	5-10	Upper Marlboro, Md./Norfolk State
14	Janelle Johnson	So.	G	5-9	Bridgeport, Conn./St. Luke's School
12	Emani Mayo	Gr.	G	5-8	Hephzibah, Ga./Hephzibah
0	Destiney McPhaul	Fr.	G	5-8	Philadelphia, Pa. / West Catholic
11	Caranda Perea	So.	F	6-2	Altoona, Pa./George Washington
24	Shantay Taylor	Gr.	F	6-3	Columbia, S.C./Spring Valley
30	Jiselle Thomas	Gr.	G	5-9	Norwalk, Ohio/FIU
3	Makayla Waleed	Fr.	G	5-8	Upper Marlboro, Md./Emerge Academy
22	Jada Williams	Fr.	F	6-1	Williamstown, N.J./Gloucester Catholic
20	Alexa Williamson	Sr.	F	6-1	Houston, Pa./Chartiers-Houston
21	Kyra Wood	Fr.	F	6-3	Buffalo, N.Y./City Honors School

PRO-NUN-SEE-AY-SHUNS

JASHA ClintonJAY-shuh
 MIA Davis.....ME-uh
 TIARRA EastTee-ARE-uh
 ANIYA Gourdine uh-NYE-uh
 JALYNN HolmesJAY-lynn
 EMANI Mayo.....ee-MON-ee

CARANDA Pereacuh-RAN-duh
 SHANTAY Taylor.....shon-TAY
 JADA Williams..... JAY-duh
 KYRA WoodKYE-ruh

Way VENNEYVEE-nee
 Sam GUASTELLA .. gwuh-STELL-uh

2021-22 TEMPLE ROSTER INFORMATION

BY STATE

Connecticut.....(1) Janelle Johnson
 Georgia(1) Emani Mayo
 Kentucky(1) Tiarra East
 Maryland..... (4) Mia Davis
 Aniya Gourdine
 Jalynn Holmes
 Makayla Waleed
 New Jersey (1) Jada Williams
 New York (1) Kyra Wood
 Ohio(1) Jiselle Thomas
 Pennsylvania(3) Destiney McPhaul
 Caranda Perea
 Alexa Williamson
 South Carolina(1) Shantay Taylor
 Virginia..... (1) Jasha Clinton

BY CLASS

Freshmen.....(6) Tiarra East
 Aniya Gourdine
Destiney McPhaul
Makayla Waleed
Jada Williams
 Kyra Wood
 Sophomores (3) Jasha Clinton
 Janelle Johnson
 Caranda Perea
 Seniors(1) Alexa Williamson
 Graduate Students.....(5) Mia Davis
 Jalynn Holmes
 Emani Mayo
 Shantay Taylor
Jiselle Thomas

BY HEIGHT

6-3 (2) Shantay Taylor
 Kyra Wood
 6-2(1) Caranda Perea
 6-1..... (2) Jada Williams
Alexa Williamson
 6-0 (1) Mia Davis
 5-10(2) Tiarra East
 Jalynn Holmes
 5-9(3) Aniya Gourdine
 Janelle Johnson
Jiselle Thomas
 5-8 (4) Jasha Clinton
 Emani Mayo
Destiney McPhaul
Makayla Waleed

QUICK FACTS

TEMPLE UNIVERSITY

LocationPhiladelphia, Pa.
 Founded1884
 Enrollment 41,000
 President..... Dr. Jason Wingard
 VP/Director of AthleticsArthur Johnson
 Nickname Owls
 Mascot..... Hooter
 Colors Cherry (201c) and White
 Affiliation..... NCAA Division I
 Conference American Athletic
 Home Court McGonigle Hall (3,900)
 Alt. Home Court..... Liacouras Center (10,000)
 Website www.owlsports.com
 Twitter.....@templewbb
 Instagram.....@templewbb

HISTORY

First Year of Competition..... 1923-24
 Record849-710-3
 NCAA Appearances11
 NCAA Record 5-11
 WNIT Appearances..... 6
 WNIT Record 12-7

COACHING & SUPPORT STAFF

Head Coach..... **Tonya Cardoza** (Virginia '91)
 Associate Head Coach**Way Veney** (ECU '00)
 Assistant Coach **Willnett Crockett** (UConn '06)
 Assistant Coach**Sam Guastella** (Quinnipiac '15)
 Director of Operations**Jazmin Horne**
 Asst. Director of Operations..... **Talisa Samano**
 Video Coordinator **Joey Raniero**
 Strength Coach..... **Tim Teefy**
 Athletic Trainer**Christina Kennedy**
 Communications..... **Zachary Sterrett**
 Sport Admin./SWA.....**Jessica Reo**
 Academic Advisor**Irie Long**

NEWS AND NOTES

THE GAME

- > Temple's three-game road stretch comes to an end when the Owls take on the Duquesne Dukes in Pittsburgh, Pa. on Dec. 5 at 1:00pm.
- > The game is scheduled to air on ESPN+.

LAST GAME

- > In their last time out, the Owls managed to win back to back games for the first time this season, completing a comeback to defeat Georgetown 49-47.
- > Down by 11 points entering the fourth quarter, the Owls drained four threes in the final period to spark the comeback to win the game.
- > Forward Mia Davis recorded her third double-double of the season with 14 points and 11 rebounds.
- > Sophomore forward Caranda Perea made three three-pointers in the fourth quarter to spark the comeback for the Owls. Perea finished with a season-high nine points and four assists.

REGULAR SEASON HONORS

- > On March 7, 2021, the American Athletic Conference announced last season's regular season awards.
- > Graduate Mia Davis earned First Team All-Conference for the third consecutive season. She is the first Temple women's basketball player to earn First Team All-Conference three times in their career.
- > Sophomore Jasha Clinton earned a spot on the All-Freshman team.

400 AND COUNTING

- > Last season's game at Tulane marked head coach Tonya Cardoza's 400th game coaching the Temple Owls.
- > Cardoza has coached more games for the women's basketball program than any other coach in school history. Linda MacDonald, who coached the Owls from 1980-90, holds the second-most games coached with 296.
- > Cardoza holds a 242-176 record in her 14th season in North Philly.
- > Cardoza has led the Owls to seven postseason berths, including four NCAA Tournament appearances and a spot in the WNIT Final Four.
- > Cardoza is a two-time conference Coach of the Year and four-time Big 5 Coach of the Year.
- > In 2017, she was one of 10 finalists for WBCA National Coach of the Year Honors.
- > Prior to taking the reigns at TU from former college teammate Dawn Staley, Cardoza spent 14 seasons as an assistant coach at UConn with Geno Auriemma.
- > During her tenure, the Huskies captured five national championships.

ALWAYS THE STARTER

- > On Saturday, Jan. 24, Mia Davis played and started in her 100th career game in the Cherry and White. She currently sits at 119 games played.
- > The most games played by an Owl is 134 by both Alliya Butts and Feyonda Fitzgerald.

ONE AT A TIME

- > On Feb. 27, 2021, Mia Davis became Temple's all-time leader in made free throws. The forward currently has a career total of 433.
- > She surpassed Feyonda Fitzgerald's previous record of 402.

CHASING GREATNESS

- > Davis passed the 1,000 point milestone during the fifth game of her junior season. She currently ranks second in program history with 1,957 points.
- > Davis totals the third-most career rebounds with 1,022. To move into second place, Davis has to collect more than Tanaya Atkinson's 1,053 career boards.

LAST TEN VS. DUQUESNE

DATE	RESULT	LOCATION
11/8/2019	W 85 - 72	H
1/2/2019	L 53 - 54	A
1/20/2013	L 45 - 65	A
3/3/2012	W 67 - 64	H
1/18/2012	W 61 - 52	A
3/6/2010	W 63 - 54	N
2/17/2010	W 52 - 41	H
1/18/2009	L 57 - 68	A
2/17/2008	W 74 - 66	H
2/23/2007	W 72 - 43	A

SERIES NOTES

OVERALL..... Temple, 33-13

Home	15-5
Away	14-8
Neutral site	4-0
Current Streak	Temple, W1
Longest TEM Winning Streak	W16 (1984-92)
Longest DU Winning Streak	W5 (1997-00)
Largest TEM Margin of Victory	35 (2006)
Largest DU Margin of Victory	31 (1998)

LAST TIME THEY MET

- > The last time that Temple matched up against the Dukes, the Owls lost in a tightly-contested thriller, 54-53 in Pittsburgh, Pa.
- > With the Owls down by one with just over on minute remaining, Temple's Alexa Williamson converted on a layup to put the Owls in front by one point.
- > However, the Owls were not able to hang on for the win as Duquesne's Libby Bazalak knocked down a free throw with seven seconds remaining to secure the win for the Dukes.
- > Alliya Butts and Marissa Mackins each scored in double-figures for the Owls, scoring 15 and 14, respectively. Current Owls Emani Mayo, Shantay Taylor, and Alexa Williamson combined for 16 points.

2021-22 PRESEASON HONORS

NEWS AND NOTES

AMERICAN PRESEASON POLL

Rank	School (First Place Votes)	Points
1.	South Florida (10)	100
2.	UCF (1)	91
3.	Houston	77
4.	Tulane	72
5.	Temple	69
6.	Cincinnati	44
7.	East Carolina	38
8.	Wichita State	36
9.	Tulsa	32
10.	SMU	26
11.	Memphis	20

AMERICAN PRESEASON PLAYER OF THE YEAR

Player	School
Mia Davis	Temple

AMERICAN PRESEASON FIRST TEAM

Player	School
Tay Sanders	UCF
Dulcy Fankam Mendjiadeu	South Florida
Bethy Mununga	South Florida
Mia Davis*	Temple
Asia Strong	Wichita State

*denotes unanimous selection

AMERICAN PRESEASON SECOND TEAM

Player	School
Laila Blair	Houston
Sydni Harvey	South Florida
Elisa Pinzan	South Florida
Krystal Freeman	Tulane
Maya Mayberry	Tulsa

> The forward ranks second in program history in made field goals with 727.

SOPHOMORE SENSATION

- > Sophomore Jasha Clinton enjoyed an impressive first season in North Philly.
- > Last year's AAC All-Freshman team selection averaged 14.4 points, 4.1 assists, 3.4 rebounds and 2.1 steals per game for the Owls.
- > Clinton was named the AAC Freshman of the Week twice last season, along with earning Big 5 Player of the Week on Jan. 25.

THIRD TIME'S THE CHARM

- > Davis was one of 20 women's basketball players named to the 2021 Cheryl Miller Award Watch List at the beginning of the 2021-22 season.
- > This marks the third-straight season the Naismith Memorial Basketball Hall of Fame and the Women's Basketball Coaches Association have added Davis to this prestigious award watch list.
- > Davis is one of only three players to be named to the prestigious list for the past three seasons.
- > The annual award in its fifth year recognizes the top small forwards in Women's NCAA Division I college basketball and named in honor of three-time Naismith Player of the Year, Cheryl Miller.

SEEING DOUBLE

- > The 2021-22 Temple program features twin sisters Emani and Nicolette Mayo.
- > Emani enters her fifth season as a player having being named to the 2018 American Athletic Conference All-Freshman team and being named a team captain her sophomore year (2018-19).
- > Nicolette enters her first season as a graduate assistant coach after being a captain for the 2019-20 season and a four-year player for the Owls.

LOCKED IN

- > The Owls' mantra this season is "Locked In." This mantra is to ensure that all members of the program are focused and 100% committed to the team. This mindset keeps the Cherry & White concentrated on the goal of the season despite the ups and downs that occur.

OWL OPENERS

- > Temple is 56-26 all-time in season openers, including an 11-2 mark under Cardoza.
- > The Owls opened the 2021-22 season with a 73-53 win over Saint Francis (PA) at home.
- > Last season, Temple fell to Villanova in their 2020-21 debut, breaking its nine-year streak of winning home openers.

#TEMPLETUFF

- > The phrase "Temple Tuff" is synonymous with the fight and grit of Temple Athletics. Coined by legendary Temple basketball coach John Chaney whose teams were noted for their hard-nosed, lunch-pail passion by which they played, the philosophy has embedded itself in the women's basketball program. An ever-present figure on Temple's campus, Chaney passed away on January 29, 2021.

AMERICAN PRESEASON PICKS

- > The Owls were picked to finish fifth in the American Preseason Poll this year, the same position that they were picked to finish in 2020-21.
- > For the second time in as many years, South Florida was selected to win the conference receiving 10 first-place votes.
- > Mia Davis was selected as the American Athletic Conference Preseason Player of the Year and the only unanimous selection to the All-AAC First Team.

NEW (AD)DITIONS



Dr. Jason Wingard
President



Arthur Johnson
Vice President and
Director of Athletics

Temple has two new faces at the helm now as Dr. Jason Wingard took over as the university's new president over the summer, and Arthur Johnson was announced as the Owls' new Vice President and Director of Athletics on October 7. Wingard comes to Temple after formerly serving as the dean of the School of Professional Studies at Columbia University. Johnson joins the Owls most recently from The University of Texas where he served as the Executive Senior Associate Athletic Director for Facilities and Operations.

NEWS AND NOTES

NEW TO THE NEST

- > The Owls welcome nine new players to the team this season by way of three transfers and six freshmen.
- > The nine new players are: Tiarra East, Aniya Gourdine, Jalynn Holmes, Destiney McPhaul, Caranda Perea, Jiselle Thomas, Makayla Waleed, Jada Williams, and Kyra Wood.
- > Graduate transfers Holmes and Thomas come to Philadelphia after spending the last few seasons at Norfolk State and FIU, respectively. Both players led their previous teams in scoring last season, averaging double-digit points. Sophomore transfer Perea provides the Owls with a versatile forward from George Washington. Perea made 18 appearances as a freshman last year for the Colonials.
- > The freshmen recruiting class all offer different skillsets to the Owls mixed with guards and forwards. McPhaul will not play this season due to NCAA transfer rules.

WELCOME BACK

- > Graduate student Shantay Taylor returns to the court this season after missing nearly two full seasons due to injury.
- > The Columbia, S.C., native brings a wealth of experience to the Cherry & White having appeared in 85 games, starting 21 of those.

WILLNETT AND WILLIAMSON

- > Assistant coach Willnett Crockett has been instrumental in developing post players during her 13 seasons on Broad Street, and senior Alexa Williamson is no exception.
- > After averaging 12.5 points per game and 6.7 rebounds per game, Williamson was named to the 2021 All-Big 5 Second Team. She was also named Philadelphia Big 5 Player of the Week in the last week of December.

THE SCRIPT - HALL OF FAME

- > The Temple Hall of Fame Class of 2020 was announced on December 14, 2020 and included Temple women's basketball great Kamesha Hairston.
- > Hairston was named the 2007 Atlantic 10 and Big 5 Player of the Year at the conclusion of her senior season.
- > The Toledo, Ohio native ended her career with 1,573 points (9th all-time at TU), 757 rebounds (11th) and 235 steals (5th).
- > Hairston was selected with the 12th pick of the 2007 WNBA Draft by the Connecticut Sun.
- > In 2019, The Temple star was inducted into the Philadelphia Big 5 Hall of Fame.

UP NEXT

- > The Cherry & White return home for a Big 5 battle against Saint Joseph's on Dec. 11 at 12:00pm.
- > The game will air on ESPN+.

2021-22 AMERICAN STANDINGS

School	Conf.	%	Overall	%	Streak
Tulsa	0-0	0.000	6-0	1.000	W6
Wichita St.	0-0	0.000	7-1	0.875	W4
Tulane	0-0	0.000	6-1	0.857	W2
UCF	0-0	0.000	6-1	0.857	W5
Memphis	0-0	0.000	6-2	0.750	L1
USF	0-0	0.000	5-3	0.625	L1
Cincinnati	0-0	0.000	4-3	0.571	W1
Temple	0-0	0.000	4-3	0.571	W2
ECU	0-0	0.000	4-4	0.500	L1
Houston	0-0	0.000	3-4	0.429	L2
SMU	0-0	0.000	3-4	0.429	L1

2021-22 SEASON HONORS

2021-22 AAC PRESEASON PLAYER OF THE YEAR

Player

Mia Davis

2022 CHERYL MILLER AWARD WATCH LIST

Player

Mia Davis

2021-22 AAC FRESHMAN OF THE WEEK

Player

Aniya Gourdine

Date

11/29/21

2021-22 BIG 5 HONOR ROLL

Player

Mia Davis

Date

11/15/21

Aniya Gourdine

11/29/21

2021-22 AAC WEEKLY HONOR ROLL

Player

Mia Davis

Date

11/22/21

2021-22 CoBL MONTHLY AWARDS

Player

Mia Davis

Award - Date

Honorable Mention - Nov.

Tiarra East

Rookie Honorable Mention - Nov.

Aniya Goudine

Rookie Honorable Mention - Nov.

TEMPLE'S RECORD WHEN...

At home	2-2	Opp. scores 100+ points	0-0	Out-rebounding its opponent	1-2
On the road	2-1	Opp. scores 90-99 points	0-0	Out-rebounded by opponent	2-1
At a neutral site	0-0	Opp. scores 80-89 points	0-0	Same in rebounding	1-0
		Opp. scores 70-79 points	0-2		
Coming off a loss	2-1	Opp. scores 60-69 points	1-0	Has more turnovers	1-1
Coming off a win	1-2	Opp. scores 50-59 points	1-1	Has fewer turnovers	3-2
		Opp. scores less than 50 points	2-0	Has equal turnovers	0-0
Scoring first	2-1				
Leading at halftime	2-1	No Owls score in double figures	0-0	Has more steals	3-1
Trailing at halftime	2-2	Five Owls score in double figures	0-0	Has fewer steals	1-2
Tied at halftime	0-0	More than five in double figures	0-0	Has equal steals	0-0
		All starters score in double figures	0-0		
Leading entering 4th quarter	2-1			Has more blocks	2-1
Trailing entering 4th quarter	1-2	In overtime games	0-0	Has fewer blocks	0-2
Tied entering 4th quarter	1-0			Has equal blocks	2-0
Scoring 65 or more points	2-1	Shooting 40% or better	3-0	Playing in November	4-3
Scoring fewer than 65 points	2-2	Shooting under 40%	1-3	Playing in December	0-0
		Opp. shoots 40% or better	2-1	Playing in January	0-0
Margin is 3 points or less	1-0	Opp. shoots under 40%	2-2	Playing in February	0-0
Margin is between 3-10 points	1-1	Out-shooting its opponent	3-0	Playing in March	0-0
Margin is more than 10	2-2	Out-shot by opponent	1-3		
Scoring 100+ points	0-0	Shooting 70% or better FTs	2-2	Playing on Monday	0-0
Scoring 90-99 points	0-0	Shooting under 70% FTs	2-1	Playing on Tuesday	2-1
Scoring 80-89 points	0-0	Opp. shoots 70% or better FTs	2-1	Playing on Wednesday	0-1
Scoring 70-79 points	1-0	Opp. shoots under 70% FTs	2-2	Playing on Thursday	0-0
Scoring 60-69 points	1-1			Playing on Friday	0-1
Scoring 50-59 points	1-1	Shooting 40% or better 3PTs	0-0	Playing on Saturday	2-0
Scoring less than 50 points	1-1	Shooting under 40% 3PTs	4-3	Playing on Sunday	0-0
		Opp. shoots 40% or better 3PTs	0-1		
		Opp. shoots under 40% 3PTs	4-2	Wearing white	2-1
				Wearing cherry	1-0
				Wearing black	1-1
				Wearing pink/grey	0-1

CAREER RECORD WATCH

POINTS			FREE THROWS		
1.	Marilyn Stephens (1980-84)	2,194	1.	Mia Davis (2017-)	433
2.	Mia Davis (2017-)	1,957	2.	Feyonda Fitzgerald (2013-17)	402
3.	Alliya Butts (2014-19)	1,936	3.	Marilyn Stephens (1980-84)	356
4.	Tanaya Atkinson (2014-18)	1,890	4.	Tanaya Atkinson (2014-18)	343
5.	Feyonda Fitzgerald (2013-17)	1,824	5.	Lisa Jakubowicz (1998-02)	335
6.	Candice Dupree (2002-06)	1,698	6.	Pam Balogh (1985-89)	323
7.	Pam Balogh (1985-89)	1,636	7.	Candice Dupree (2002-06)	303
8.	Kristen McCarthy (2008-12)	1,619	8.	Alliya Butts (2014-19)	302
9.	Kamesha Hairston (2003-07)	1,573	9.	Kamesha Hairston (2003-07)	290
10.	Lynn Blaszczyk (1979-83)	1,329	10.	Mimi Carroll (1982-86)	264
REBOUNDS			FIELD GOALS		
1.	Marilyn Stephens (1980-84)	1,519	1.	Marilyn Stephens (1980-84)	919
2.	Tanaya Atkinson (2014-18)	1,053	2.	Mia Davis (2017-)	727
3.	Mia Davis (2017-)	1,022	3.	Candice Dupree (2002-06)	696
4.	Lynn Blaszczyk (1979-83)	949	4.	Alliya Butts (2014-19)	671
5.	Candice Dupree (2002-06)	940	5.	Pam Balogh (1985-89)	655
6.	Rhonda Bates (1986-90)	896	6.	Tanaya Atkinson (2014-18)	649
7.	Theresa Govens (1982-86)	847	7.	Feyonda Fitzgerald (2013-17)	637
8.	Natasha Thames (2009-14)	825	8.	Kristen McCarthy (2008-12)	626
9.	Erica Covile (2012-16)	821	9.	Kamesha Hairston (2003-07)	615
10.	Lady Comfort (2004-08)	771	10.	Lynn Blaszczyk (1979-83)	543

2021-22 TEAM HIGHS/LOWS

		#	TEMPLE	DATE	#	OPPONENT	DATE
Total Points	<i>High</i>	73	vs. Saint Francis	11/9/21	76	St. John's	11/17/21
	<i>Low</i>	41	vs. Princeton	11/23/21	46	Bucknell	11/20/21
FG Made	<i>High</i>	28	vs. Saint Francis	11/9/21	26	FGCU	11/12/21
	<i>Low</i>	15	vs. Princeton	11/23/21	16	Georgetown	11/30/21
FG Attempted	<i>High</i>	78	vs. St. John's	11/17/21	62	FGCU	11/12/21
	<i>Low</i>	50	vs. Bucknell	11/20/21	42	Saint Francis	11/9/21
FG %	<i>High</i>	49.1%	vs. Saint Francis	11/9/21	45.2%	Saint Francis	11/9/21
	<i>Low</i>	24.2%	vs. Princeton	11/23/21	29.3%	Bucknell	11/20/21
3PT FG Made	<i>High</i>	8	vs. Georgetown	11/30/21	8	x2; FGCU, St. John's	
	<i>Low</i>	0	vs. FGCU	11/12/21	2	Georgetown	11/30/21
3PT FG Attempts	<i>High</i>	32	vs. Georgetown	11/30/21	36	FGCU	11/12/21
	<i>Low</i>	10	vs. Saint Francis	11/9/21	11	Georgetown	11/30/21
3PT FG %	<i>High</i>	36.8%	vs. Bucknell	11/20/21	40.0%	Princeton	11/23/21
	<i>Low</i>	0%	vs. FGCU	11/12/21	18.2%	Georgetown	11/30/21
FT Made	<i>High</i>	16	vs. St. John's	11/17/21	26	St. John's	11/17/21
	<i>Low</i>	7	vs. FGCU	11/12/21	6	Bucknell	11/20/21
FT Attempted	<i>High</i>	25	vs. St. John's	11/17/21	31	St. John's	11/17/21
	<i>Low</i>	9	vs. FGCU	11/12/21	7	Villanova	11/27/21
FT %	<i>High</i>	85.7%	vs. Villanova	11/20/21	100.0%	Villanova	11/27/21
	<i>Low</i>	56.3%	vs. Georgetown	11/30/21	62.5%	FGCU	11/12/21
Off. Rebounds	<i>High</i>	23	vs. St. John's	11/17/21	15	Georgetown	11/30/21
	<i>Low</i>	9	x2; Bucknell, Villanova		7	FGCU	11/12/21
Def. Rebounds	<i>High</i>	32	vs. Bucknell	11/20/21	38	Princeton	11/23/21
	<i>Low</i>	17	vs. Saint Francis	11/9/21	20	Saint Francis	11/9/21
Total Rebounds	<i>High</i>	50	vs. St. John's	11/17/21	49	Princeton	11/23/21
	<i>Low</i>	29	vs. Saint Francis	11/9/21	29	Saint Francis	11/9/21
Rebound Margin	<i>High</i>	+11	vs. Bucknell	11/20/21	+15	Princeton	11/23/21
	<i>Low</i>	-15	vs. Princeton	11/9/21	-11	Bucknell	11/20/21
Assists	<i>High</i>	14	vs. FGCU	11/12/21	21	Villanova	11/27/21
	<i>Low</i>	8	vs. Princeton	11/23/21	6	Georgetown	11/30/21
Blocked Shots	<i>High</i>	5	vs. Bucknell	11/20/21	6	x2; St. John's, Princeton	
	<i>Low</i>	1	vs. Saint Francis	11/9/21	1	Saint Francis	11/9/21
Steals	<i>High</i>	11	vs. Saint Francis	11/9/21	12	FGCU	11/12/21
	<i>Low</i>	4	vs. St. John's	11/17/21	2	Saint Francis	11/9/21
Turnovers Forced	<i>High</i>	28	vs. Saint Francis	11/9/21	25	FGCU	11/12/21
	<i>Low</i>	11	vs. Bucknell	11/20/21	12	x2; St. John's, Princeton	
Personal Fouls	<i>High</i>	23	vs. St. John's	11/17/21	20	x2; Saint Francis, St. John's	
	<i>Low</i>	13	vs. Bucknell	11/20/21	11	Princeton	11/23/21

INDIVIDUAL HIGHS

	STAT	PLAYER	OPPONENT	DATE
Points	25	Mia Davis	St. John's	11/17/21
FG Made	11	Alexa Williamson	FGCU	11/12/21
FG Attempted	20	Alexa Williamson	FGCU	11/12/21
*FG %	63.6% (7-11)	Jiselle Thomas	Saint Francis	11/9/21
3PT FG Made	3	Caranda Perea	Georgetown	11/30/21
3PT FG Attempted	7	Tiarra East	St. John's	11/17/21
3PT %	50% (3-6)	Caranda Perea	Georgetown	11/30/21
FT Made	7	Alexa Williamson	St. John's	11/17/21
FT Attempted	11	Alexa Williamson	St. John's	11/17/21
FT %	100% (4-4)	Jiselle Thomas	Saint Francis	11/9/21
Rebounds	15	Mia Davis	St. John's	11/17/21
Assists	10	Jasha Clinton	FGCU	11/12/21
Blocked Shots	3	Kyra Wood	Bucknell	11/20/21
Steals	4	Clinton, Holmes	Villanova	11/27/21

*minimum ten field goals attempted

THE LAST TIME...

AN OWL...

SCORED 40+ POINTS

Kristen McCarthy 42 Charlotte, 2/13/10

SCORED 30+ POINTS

Mia Davis 34 at FGCU, 12/6/20

SCORED 20+ POINTS

Mia Davis 25 St. John's, 11/17/21

TWO PLAYERS SCORED 20+ POINTS

Alexa Williamson 29 Memphis, 3/2/21

Jasha Clinton 21

HAD 20 REBOUNDS

Tanaya Atkinson 20 at Memphis, 2/18/16

HAD 10 OFFENSIVE REBOUNDS

Taylor Robinson 10 Penn, 1/22/14

HAD 10 DEFENSIVE REBOUNDS

Mia Davis 10 Tulsa, 12/23/20

TWO PLAYERS HAD 10 REBOUNDS

Mia Davis 15 St. John's, 11/17/21

Alexa Williamson 14

HAD A DOUBLE-DOUBLE IN POINTS AND REBOUNDS

Mia Davis 14 points, 11 rebounds ... Georgetown, 11/30/21

HAD A DOUBLE-DOUBLE IN POINTS AND ASSISTS

Jasha Clinton 21 points, 11 assists Memphis, 3/2/21

TWO PLAYERS HAD DOUBLE-DOUBLES

Mia Davis 25 points, 15 rebounds St. John's, 11/17/21

Alexa Williamson 19 points, 14 rebounds.....

MADE 15 FIELD GOALS

Tanaya Atkinson 17 at Cincinnati, 1/13/18

ATTEMPTED 20 FIELD GOALS

Alexa Williamson 20 at FGCU, 11/12/21

SHOT 75% FROM THE FIELD (min. 10 att)

Mia Davis 8-10, 80% Tulsa, 12/23/20

MADE 10 FREE THROWS

Mia Davis 14-17 SMU, 12/20/20

SHOT 100% FROM THE LINE (min. 7 att.)

Mia Davis 9-9 ECU, 2/13/21

MADE 5 THREE-POINTERS

Jasha Clinton 5 UCF, 1/9/21

ATTEMPTED 10 THREE-POINTERS

Jasha Clinton 11 #13 USF, 2/24/21

SHOT 75% FROM 3-PT RANGE (min. 5 att.)

Mia Davis 4-5, 80% at #16/14 DePaul, 12/3/18

HAD 10 ASSISTS

Jasha Clinton 10 at FGCU, 11/12/21

HAD 5 BLOCKS

Ugo Nwaigwe 6 Penn, 1/21/16

HAD 5 STEALS

Jasha Clinton 8 Memphis, 3/4/21

LED THE TEAM IN POINTS, REBOUNDS, ASSISTS

Mia Davis 25 pts, 15 reb, 4 ast..... St. John's, 11/17/21

HIT LAST SECOND SHOT TO WIN THE GAME

Erica Covile #19/17 USF, 2/6/16

PLAYED EVERY MINUTE OF A GAME

Mia Davis 40 St. John's, 11/17/21

HAD TWO CONSECUTIVE DOUBLE-DOUBLES

Mia Davis 25 points, 15 rebounds..... St. John's, 11/17/21

..... 14 points, 10 rebounds.....Bucknell, 11/20/21

HAD THREE CONSECUTIVE DOUBLE-DOUBLES

Mia Davis 22 points, 15 rebounds SMU, 12/20/20

..... 17 points, 11 rebounds..... Tulsa, 12/23/20

..... 17 points, 11 rebounds..... at ECU, 1/6/21

FIVE PLAYERS SCORED 10 POINTS

Emani Mayo 18 La Salle, 12/30/18

Mia Davis 14

Shantay Taylor 14

Alexa Williamson 11

Marissa Mackins 11

TEMPLE...

WON BY 30+ POINTS

Temple 84, Memphis 53 3/4/19

WON BY 40+ POINTS

Temple 79, Kennesaw State 48 1/4/17

SCORED 100+ POINTS

100 vs. Delaware State 12/19/15

GAVE UP 100+ POINTS

103 at #5 South Carolina 12/17/20

SCORED UNDER 50 POINTS

49 vs. Georgetown 11/30/21

SCORED UNDER 40 POINTS

37 at UCF 2/27/21

SCORED 50 POINTS IN A HALF

54 (2nd half) vs. Marist 12/16/17

THE LAST TIME...

TEMPLE (cont.)...

SCORED UNDER 20 POINTS IN A HALF

17 (1st half) vs. Georgetown11/30/21

HAD A 20+ REBOUND MARGIN

+21 at La Salle 12/30/19

HAD A 30+ REBOUND MARGIN

+35 vs. Toledo 12/10/08

HAD 50 REBOUNDS

50 vs. St. John's 11/17/21

HAD LESS THAN 25 REBOUNDS

22 vs. #1 UConn 1/21/18

HAD 25 OFFENSIVE REBOUNDS

26 vs. #1 UConn 2/1/17

HAD LESS THAN 5 OFFENSIVE REBOUNDS

4 vs. Stanford 11/25/07

HAD 32 DEFENSIVE REBOUNDS

32 vs. Bucknell 11/20/21

MADE 35 FIELD GOALS

38 vs. Sacred Heart 12/9/15

MADE LESS THAN 15 FIELD GOALS

12 at UCF 2/27/21

ATTEMPTED 75 FIELD GOALS

78 at St. John's 11/17/21

ATTEMPTED LESS THAN 40 FIELD GOALS

38 vs. Rutgers 12/30/07

SHOT AT LEAST 50% FG

50% (35-70) vs. Memphis 3/2/21

MADE 25 FREE THROWS

29 vs. SMU 12/20/20

MADE LESS THAN 5 FREE THROWS

4 at ECU 2/22/20

ATTEMPTED 35 FREE THROWS

37 vs. SMU 12/20/20

ATTEMPTED LESS THAN 10 FREE THROWS

9 at FGCU 11/12/21

SHOT 90% FROM THE LINE

100% (10-10) at Tulane 3/2/20

MADE 10 THREE-POINTERS

10 vs. SMU 1/11/20

MADE NO THREE-POINTERS

0 at FGCU 11/12/21

SHOT 40% FROM 3-PT RANGE (min. 5 att.)

41.2% (7-17) vs. Memphis 3/2/21

ATTEMPTED AT LEAST 25 THREES

32 vs. Georgetown 11/30/21

ATTEMPTED LESS THAN 5 THREES

4 at Cincinnati 2/3/21

HAD 25 ASSISTS

26 vs. Memphis 3/2/21

HAD LESS THAN 5 ASSISTS

1 vs. USF 3/8/14

HAD 25 TURNOVERS

25 at FGCU 11/12/21

HAD LESS THAN 5 TURNOVERS

4 at Cincinnati 2/11/16

HAD 10 BLOCKS

10 vs. Delaware State 11/10/17

HAD NO BLOCKS

0 at ECU 2/22/20

HAD 15 STEALS

19 vs. Memphis 3/4/21

HAD LESS THAN 5 STEALS

4 vs. St. John's 11/17/21

LAST OVERTIME GAME

OT at Tulsa (W, 74-65) 1/4/20

LAST OVERTIME VICTORY AT HOME

80-79 (OT) vs. NC State 3/26/15

LAST OVERTIME VICTORY ON THE ROAD

74-65 (OT) at Tulsa 1/4/20

DEFEATED A RANKED OPPONENT

77-71 at #22 USF 2/19/17

STARTING LINEUPS

DATE	OPPONENT	STARTER	STARTER	STARTER	STARTER	STARTER
Nov. 9	Saint Francis	Jasha Clinton	Jalynn Holmes	Jiselle Thomas	Mia Davis	Alexa Williamson
Nov. 12	FGCU	Jasha Clinton	Jalynn Holmes	Jiselle Thomas	Mia Davis	Alexa Williamson
Nov. 17	St. John's	Aniya Gourdine	Jalynn Holmes	Jiselle Thomas	Mia Davis	Alexa Williamson
Nov. 20	Bucknell	Jasha Clinton	Jalynn Holmes	Emani Mayo	Mia Davis	Alexa Williamson
Nov. 23	Princeton	Jasha Clinton	Jalynn Holmes	Emani Mayo	Mia Davis	Alexa Williamson
Nov. 27	Villanova	Jasha Clinton	Jalynn Holmes	Emani Mayo	Mia Davis	Alexa Williamson
Nov. 30	Georgetown	Jasha Clinton	Jalynn Holmes	Emani Mayo	Mia Davis	Alexa Williamson
Dec. 5	Duquesne					
Dec. 11	Saint Joseph's					
Dec. 17	Northwestern					
Dec. 22	Old Dominion					
Dec. 29	La Salle					
Jan. 2	UCF					
Jan. 5	SMU					
Jan. 8	Cincinnati					
Jan. 11	Penn					
Jan. 15	Houston					
Jan. 19	East Carolina					
Jan. 22	South Florida					
Jan. 26	Cincinnati					
Jan. 29	Memphis					
Feb. 2	Wichita State					
Feb. 6	East Carolina					
Feb. 9	South Florida					
Feb. 12	Tulsa					
Feb. 19	UCF					
Feb. 23	Houston					
Feb. 26	Tulane					
Mar. 2	SMU					
Mar. 7	AAC First Round					
Mar. 8	AAC Quarterfinals					
Mar. 9	AAC Semifinals					
Mar. 10	AAC Championship					

RECORD BY STARTING LINEUP

LINEUP	RECORD
Jasha Clinton, Jalynn Holmes, Jiselle Thomas, Mia Davis, Alexa Williamson	1-1
Aniya Gourdine, Jalynn Holmes, Jiselle Thomas, Mia Davis, Alexa Williamson	0-1
Jasha Clinton, Jalynn Holmes, Emani Mayo, Mia Davis, Alexa Williamson	3-1

TEMPLE AT A GLANCE...

Temple is in the 4th largest media market in the country, with over 2.9 million TV homes according to Nielsen. The designated market area (DMA) is 7.6 million.

Temple is located in a region of 6.53 million people, and is only 95 miles from NYC and 120 miles from Washington, D.C. In fact, more than 40% of the US population is within a day's drive from Philadelphia.

Temple is the 26th largest public University in the country with over 41,000 students founded in 1884 and has 404 academic programs including five professional schools of law, medicine, dentistry, pharmacy, and podiatry.

Temple is a Research I institution, a Carnegie Classification in 2015 as the highest level and

ranked by US News and World Report at 115 (6th) with an overall graduation rate of 70%, and has a full time retention rate for undergraduate students at 89%.

Temple is one of 11 institutions in the country with multi-year APR scores of 970 or greater for all teams including a 2015 multi-years APR score of 971.

Temple has over 300,000 alumni around the world including over 170,000 alumni that live in the Philadelphia DMA.

Temple's athletic department has 18 sports and over 500 student-athletes.

Temple's athletic facilities are among the finest in the country. The women's basketball team's primary home stadium, McGonigle

Hall, was recently renovated in 2012 to provide state-of-the-art practice facilities for the basketball programs.

The men's basketball team's primary home stadium, The Liacouras Center, is a state-of-the-art facility with a capacity crowd of 10,000.

Over the last five years, Temple has spent over \$50 million for athletics multipurpose facilities with all the athletic facilities being state-of-the-art.

The University itself has over \$400 million planned for capital projects over the next five years including a \$170 million state of the art library that opened in the fall of 2019.



HEAD COACH

TONYA CARDOZA

14TH SEASON | 242-176 (.578)

- 4** NCAA Tournament Bids
- 4** Philadelphia Big 5 Championships
- 3** WNIT Bids
- 1** Conference Regular Season Title

Temple's all-time winningest head coach Tonya Cardoza enters her 14th season at the helm of the nationally recognized Owls.

During the 2020-21 season, Cardoza led the Owls to an 11-11 record during the shortened season due to the COVID-19 pandemic.

Cardoza led the 2019-20 Owls to a 16-15 record for their best finish in three seasons. Junior Mia Davis led Temple with her 18.8 points and 10.2 rebounds per game. Davis garnered national recognition in her third season in the Cherry and White, as she was named a Top 10 Cheryl Miller Award Finalist and earned USB-WA All-America Honorable Mention.

Cardoza's 2016-17 season was one of her best, as Temple went 24-8 overall, earned an NCAA bid, and finished second in the tough American Athletic Conference. The Owls' success garnered her several individual honors, among them being named one of 10 finalists for the WBCA National Coach of the Year Award. Cardoza shared American Athletic Conference Coach of the Year honors with UConn's Geno Auriemma and was also named the Philadelphia Big 5 Coach of the Year for the fourth time in her career.

Temple's 2015-16 season marked the second-straight 20-win campaign, as Cardoza guided the Owls to an overall mark of 23-12. In the AAC, Temple finished third, compiling an impressive 13-5 record, the best finish for the team in American history. The culmination of the 2015-16 season saw the Owls earn a post-season bid, where they advanced to the quarterfinals of the 2016 WNIT, before a narrow 77-76 loss at Michigan.

Cardoza's 2014-15 squad made the first post-season final four in program history, advancing to the WNIT semifinals before falling in overtime at West Virginia. The Owls finished with a 20-win season, going 20-17 overall, including a 12-6 mark in the tough American Athletic Conference.

2013-14 marked a new era of women's basketball at Temple for Cardoza— competing in the inaugural season of the American Athletic Conference. The Owls faced seven nationally ranked opponents— tying the school record for the most in season— including two games against defending national champion and No. 1 Connecticut and Final Four participant Louisville. The young Owls finished fifth in American play showing the league and the nation that they had fight.

The 2010-11 Atlantic 10 Coach of the Year, Cardoza led the Owls to three consecutive NCAA Tournament appearances, advancing to the Second Round in both 2010 and 2011. The Owls narrowly missed earning a berth in the NCAA Tournament in 2011-12, but took a top spot in the Women's National Invitation Tourna-

ment (WNIT) and advanced to the third round.

Along with earning Atlantic 10 Coach of the Year honors for the Owls' performance in 2010-11, Cardoza was honored as the Big 5 Coach of the Year for a third time. She earned that honor in each of her first three seasons at Temple, and the Owls earned their sixth straight Big 5 title in her first year with the program. Temple won the Big 5 again in 2011, and finished as runner-up in both 2010 and 2012.

Cardoza led Temple to at least 20 wins in her first four years at the helm. During her inaugural season in 2008-09, Cardoza guided TU to a 21-10 mark and an NCAA Tournament appearance. She was a finalist for the National Rookie Coach of the Year award. The Owls reached 25 wins in 2009-10 which tied for the second-most in the history of the program. In 2010-11, the Owls finished 24-9 which included a 15-game win streak and a 13-1 record in the A10. The 2011-12 season saw Temple go 23-10 and win 14 in a row, once again with a 13-1 mark in the conference. During their final year of A10 Conference play in 2012-13, Cardoza guided the nation's second-youngest team (six freshmen).

The Owls finished in the Top 3 in the A10 for three consecutive seasons. In Cardoza's first season she coached the squad to an upset over No. 13 Xavier, making her the first coach in TU women's basketball history to upset a ranked team during her rookie season.

Arriving at Connecticut at the start of the 1994-95 season, Cardoza helped guide the Huskies to an unprecedented 465-41 record, seven Final Four appearances and six No. 1 National Rankings in the final Associated Press poll. Cardoza was a part of four undefeated regular seasons, including two unbeaten national championship teams in 1994-95 and 2001-02.

A 1991 University of Virginia graduate with a degree in anthropology, Cardoza starred for the Cavaliers, leading the team to four consecutive NCAA National Tournament appearances. As a senior, she led UVA in scoring (15.5 ppg), while earning the following honors: Kodak Honorable Mention All-America; Kodak First Team All-District III; First Team All-ACC; NCAA Final Four All-Tournament Team, and NCAA Regional All-Tournament Team. She was also a First Team All-ACC pick in 1988-89.

Cardoza played in 121 games for UVA and graduated ranked third on the career steals list (375), fifth on the career blocked shots list (110), eighth in points (1,622) and 10th in rebounds (667).

In 2002, Cardoza was named to the ACC 50th Anniversary Women's Basketball Team along with seven other former Cavaliers including Staley.

CARDOZA'S CARD

PERSONAL

Year Coaching: 28th
College: University of Virginia '91
Hometown: Roxbury, Mass.
High School: Boston English

PLAYING CAREER

University of Virginia (1987-91)
NCAA Tournament 1987, 88, 89, 91
NCAA Final Four 1991
1987, 1988, 1991 ACC Champions
1991 Team Captain
1991 Final Four All-Tournament Team
1991 Midwest Regional All-Tourn. Team
1991 Kodak District All-American
1989, 1991 First-team All-ACC
1988, 1989, 1991 VaSIDA All-State

Professional Basketball (1991) – Segovia, Spain

COACHING ACCOLADES

4x Big 5 Coach of the Year ('09, '10, '11, '17)
2011 Atlantic 10 Coach of the Year
2017 AAC Coach of the Year
2017 WBCA National COY Finalist

COACHING EXPERIENCE

Temple University (2008-present)
Head Coach, 14 seasons

Season	Overall	Conf.	Postseason	
2008-09	21-10	11-3	A-10	NCAA
2009-10	25-9	11-3	A-10	NCAA
2010-11	24-9	13-1	A-10	NCAA
2011-12	23-10	13-1	A-10	WNIT
2012-13	14-18	5-9	A-10	—
2013-14	14-16	8-10	AAC	—
2014-15	20-17	12-6	AAC	WNIT
2015-16	23-12	13-5	AAC	WNIT
2016-17	24-8	13-3	AAC	NCAA
2017-18	12-19	3-13	AAC	—
2018-19	11-19	7-9	AAC	—
2019-20	16-15	7-9	AAC	—
2020-21	11-11	11-7	AAC	—
2021-22	4-3	0-0	AAC	—
Totals	242-176	127-79		

University of Connecticut (1994-2008)
Assistant Coach, 14 seasons

Season	Overall	Postseason
1994-95	35-0	NCAA Champions
1995-96	34-4	Final Four
1996-97	33-1	Elite 8
1997-98	34-3	Elite 8
1998-99	29-5	Sweet 16
1999-00	36-1	NCAA Champions
2000-01	32-3	Final Four
2001-02	39-0	NCAA Champions
2002-03	37-1	NCAA Champions
2003-04	31-4	NCAA Champions
2004-05	25-8	Sweet 16
2005-06	32-5	Elite 8
2006-07	32-4	Elite 8
2007-08	36-2	Final Four

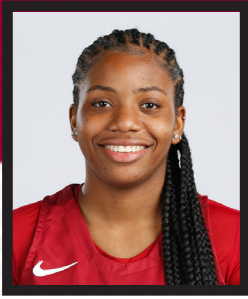

#0

DESTINEY McPHAUL

5-8 | FRESHMAN | GUARD

PHILADELPHIA, PA. | WEST CATHOLIC

OVERVIEW

2021-22: Will not play due to NCAA transfer rules.

High School: A 5-8 guard, McPhaul was rated as the No. 34 point guard by ESPN in 2020-21. McPhaul became a 1,000-point scorer in 2020 on her way to leading West Catholic to its first PIAA State Tournament Appearance in program history. Her 30 points in the 2020 Philadelphia Catholic League Championship game were the most in the finals since 1999.

During her senior season, McPhaul averaged 26 points, 8.9 rebounds, and 5.7 assists per game. Among the prep standouts many accolades are 2020-21 PA USA Today Player of the Year, 2021 Philadelphia Catholic League MVP and three-time First-Team All-Catholic League honoree.

SEASON HIGHS

	Opponent	Date
PTS	-	-
REB	-	-
AST	-	-
STL	-	-
BLK	-	-
MIN	-	-

CAREER HIGHS

	Opponent	Date
PTS	-	-
REB	-	-
AST	-	-
STL	-	-
BLK	-	-
MIN	-	-

GAME-BY-GAME

Opponent	MIN	FG-A	3PT-A	FT-A	OR	DR	TR	F	A	TO	BL	S	PTS
vs. Saint Francis at FGCU													did not see game action
vs. St. John's													did not see game action
vs. Bucknell													did not see game action
vs. Princeton at Villanova													did not see game action
at Georgetown at Duquesne													did not see game action
vs. St. Joe's at Northwestern													
vs. Old Dominion													
vs. La Salle at UCF													
vs. SMU at Cincinnati													
at Penn vs. Houston													
at ECU at USF													
vs. Cincinnati at Memphis													
vs. Wichita State vs. ECU													
vs. USF at Tulsa													
vs. UCF at Houston													
vs. Tulane at SMU													

DESTINEY McPHAUL CAREER STATISTICS

YEAR	GP-GS	MIN-AVG.	FG-FGA	PCT	3P-3PA	PCT	FT-FTA	PCT	OFF	DEF	TOT	AVG	PF-FO	A	TO	BLK	ST	PTS	AVG
2021-22	0-0	0-0	0-0	.000	0-0	.000	0-0	.000	0	0	0	0	0-0	0	0	0	0	0	0
TOTAL	0-0	0-0	0-0	.000	0-0	.000	0-0	.000	0	0	0	0	0-0	0	0	0	0	0	0



#1

JASHA CLINTON

5-8 | SOPHOMORE | GUARD

VIRGINIA BEACH, VA. | PRINCESS ANNE

OVERVIEW

2020-21: Started in all 22 games played...Scored a career-high 16 points in her Temple debut against Villanova (12/4)...Registered seven points, seven rebounds and five assists against SMU (12/20)... Collected 12 points, six boards, three assists and two steals against Tulsa (12/23)...Dished out a career-best nine assists at ECU (1/6) while adding 11 points, seven rebounds and three steals...Scored 17 points against UCF (1/9) as she knocked down five threes...Played a career-high 40 minutes as she registered a career-best 23 points with five assists, four steals and four rebounds against Cincinnati (1/13)...Led Temple 14 points and a career-high six steals at Houston (1/20)... Scored a game-high 21 points against Wichita State (1/23)...Registered 17 points at Tulane (1/31)...Pulled down a career-high eight rebounds at Cincinnati (2/3) while chipping in 18 points and five assists...Recorded 16 points and five assists at Wichita State (2/6)...Had 10 points, five rebounds, three assists, two steals and a block against Houston (2/10)... Collected 13 points, five rebounds, five assists, two steals and a block against ECU (2/13)...Totaled 12 points, four assists and three rebounds at Tulsa (2/17)...Registered 20 points, three rebounds and three assists against #13 USF (2/24)...Netted 10 points at UCF (2/27)...Recorded her first career double-double against Memphis (3/2) with 21 points and 11 assists...Tied her career-best 23 points while collecting a career-high eight steals against Memphis (3/4)...Collected 22 points, eight assists and five steals against Tulane in the AAC Quarterfinals (3/9).

High School: Named the 2020 Virginia Gatorade Player of the Year... Collected an 80-4 record with three-straight state championships heading into her senior season at Princess Anne High School...Named All-Class 5 Region A Player of the Year, First Team All-State, First Team All-Beach District and First Team All-Tidewater her junior year.

Personal: Daughter of Lakesha and Joel Clinton...Majoring in Science and Technology.

AWARDS & HONORS

- > 2021 American Athletic Conference All-Freshman Team
- > 3x American Athletic Conference Freshman of the Week
- > Philadelphia Big 5 Player of the Week (1/25/21)

SEASON HIGHS

	Opponent	Date
PTS 11	Villanova	11/27/21
REB 4	FGCU	11/12/21
AST 10	FGCU	11/12/21
STL 4	Villanova	11/27/21
BLK 1	FGCU	11/12/21
MIN 39	Villanova	11/27/21
Total Double Doubles	-	

CAREER HIGHS

	Opponent	Date
PTS 23	x2, last Memphis	3/4/21
REB 8	Cincinnati	2/3/21
AST 11	Memphis	3/2/21
STL 8	Memphis	3/4/21
BLK 1	x2, last ECU	2/13/21
MIN 40	x3, last USF	2/24/21
Total Double Doubles		1

GAME-BY-GAME

Opponent	MIN	FG-A	3PT-A	FT-A	OR	DR	TR	F	A	TO	BL	S	PTS
vs. Saint Francis	25	1-7	0-2	2-2	0	1	1	4	2	1	0	3	4
at FGCU	33	0-7	0-4	0-0	1	3	4	1	10	7	1	2	0
vs. St. John's	did not see game action												
vs. Bucknell	34	3-10	2-6	1-2	0	1	1	3	5	5	0	1	9
vs. Princeton	23	1-11	0-5	2-2	0	2	2	3	4	3	0	2	4
at Villanova	39	4-12	2-6	1-2	0	3	3	2	4	7	0	4	11
at Georgetown	25	2-7	2-7	0-0	1	3	4	5	1	3	0	0	6
at Duquesne													
vs. St. Joe's													
at Northwestern													
vs. Old Dominion													
vs. La Salle													
at UCF													
vs. SMU													
at Cincinnati													
at Penn													
vs. Houston													
at ECU													
at USF													
vs. Cincinnati													
at Memphis													
vs. Wichita State													
vs. ECU													
vs. USF													
at Tulsa													
vs. UCF													
at Houston													
vs. Tulane													
at SMU													

JASHA CLINTON CAREER STATISTICS

YEAR	GP-GS	MIN-AVG.	FG-FGA	PCT	3P-3PA	PCT	FT-FTA	PCT	OFF	DEF	TOT	AVG	PF-FO	A	TO	BLK	ST	PTS	AVG
2020-21	22-22	729-33.1	116-311	.373	43-132	.326	42-65	.646	16	59	75	3.4	65-2	90	90	3	47	317	14.4
2021-22	6-6	179-29.8	11-54	.204	6-30	.200	6-8	.750	2	13	15	2.5	18-1	26	26	1	12	34	5.7
TOTAL	28-28	908-32.4	127-365	.348	49-162	.302	48-73	.658	18	72	90	3.2	83-3	116	116	4	59	351	12.5

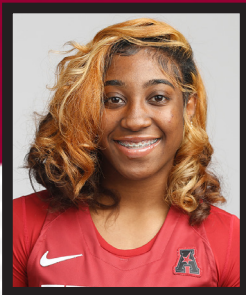

#5 TIARRA EAST

5-10 | FRESHMAN | GUARD
LOUISVILLE, KY. | BUTLER

OVERVIEW

High School: 2021 McDonald's All-American Games Nominee... Rated the No. 65 overall player and the No. 27 guard by ESPN HoopGurlz... Averaged 14 points and six rebounds per game during her junior season... Her high school team ended the 2019-20 season as the 22nd District Champs, third in the state and first in points per game allowed... All-Region honoree in 2020.

Personal: Daughter of Tiffany and Sean East... Older brother Sean II plays basketball at Bradley... Oldest brother Carlos played football at Southwest Oklahoma State... A three-time honor roll student, East intends to major in Architecture.

SEASON HIGHS

	Opponent	Date
PTS 16	Bucknell	11/20/21
REB 4	St. John's	11/17/21
AST 2	Bucknell	11/20/21
STL 1	Princeton	11/23/21
BLK 1	Bucknell	11/20/21
MIN 24	Bucknell	11/20/21

CAREER HIGHS

	Opponent	Date
PTS 16	Bucknell	11/20/21
REB 4	St. John's	11/17/21
AST 2	Bucknell	11/20/21
STL 1	Princeton	11/23/21
BLK 1	Bucknell	11/20/21
MIN 24	Bucknell	11/20/21

GAME-BY-GAME

Opponent	MIN	FG-A	3PT-A	FT-A	OR	DR	TR	F	A	TO	BL	S	PTS
vs. Saint Francis	15	3-6	0-1	1-1	3	0	3	3	0	1	0	0	7
at FGCU	19	1-3	0-0	2-2	1	0	1	3	0	3	0	0	4
vs. St. John's	21	2-9	1-7	0-0	1	3	4	1	0	1	0	0	5
vs. Bucknell	24	6-11	2-6	2-2	0	3	3	1	2	1	1	0	16
vs. Princeton	20	0-4	0-1	0-0	0	2	2	1	1	1	1	1	0
at Villanova	16	2-7	0-3	0-0	1	2	3	2	0	0	0	0	4
at Georgetown	18	0-4	0-3	1-2	1	0	1	1	2	1	0	1	1
at Duquesne													
vs. St. Joe's													
at Northwestern													
vs. Old Dominion													
vs. La Salle													
at UCF													
vs. SMU													
at Cincinnati													
at Penn													
vs. Houston													
at ECU													
at USF													
vs. Cincinnati													
at Memphis													
vs. Wichita State													
vs. ECU													
vs. USF													
at Tulsa													
vs. UCF													
at Houston													
vs. Tulane													
at SMU													

TIARRA EAST CAREER STATISTICS

YEAR	GP-GS	MIN-AVG.	FG-FGA	PCT	3P-3PA	PCT	FT-FTA	PCT	OFF	DEF	TOT	AVG	PF-FO	A	TO	BLK	ST	PTS	AVG
2021-22	7-0	133-19.0	14-44	.318	3-21	.143	6-7	.857	7	10	17	2.4	12-0	5	8	2	2	37	5.3
TOTAL	7-0	133-19.0	14-44	.318	3-21	.143	6-7	.857	7	10	17	2.4	12-0	5	8	2	2	37	5.3



#10

ANIYA GOURDINE

5-9 | FRESHMAN | GUARD

BALTIMORE, MD. | ST. FRANCES ACADEMY

OVERVIEW

High School: Three-time Interscholastic Athletic Association of Maryland (IAAM) Champion... Two-time All-Metro First Team honoree.

AAU: Won the 2019 National Championship with her Team Takeover EYBL program.

Personal: Daughter of Tiffany and Jerome Gourdine... Plans to major in Business.

SEASON HIGHS

	Opponent	Date
PTS 17	Villanova	11/27/21
REB 7	Georgetown	11/30/21
AST 4	Villanova	11/27/21
STL 3	Georgetown	11/30/21
BLK 1	Georgetown	11/30/21
MIN 27	Villanova	11/27/21

CAREER HIGHS

	Opponent	Date
PTS 17	Villanova	11/27/21
REB 7	Georgetown	11/30/21
AST 4	Villanova	11/27/21
STL 3	Georgetown	11/30/21
BLK 1	Georgetown	11/30/21
MIN 27	Villanova	11/27/21

GAME-BY-GAME

Opponent	MIN	FG-A	3PT-A	FT-A	OR	DR	TR	F	A	TO	BL	S	PTS
vs. Saint Francis	14	1-2	0-0	1-1	1	3	4	2	1	0	0	1	3
at FGCU	12	0-3	0-1	0-0	2	3	5	3	1	5	0	1	0
vs. St. John's	25	1-10	1-7	0-0	0	3	3	3	2	2	0	2	3
vs. Bucknell	6	0-0	0-0	0-0	0	1	1	0	1	2	0	0	0
vs. Princeton	22	4-8	1-2	0-0	0	3	3	4	1	1	0	1	9
at Villanova	27	5-6	2-3	5-6	0	4	4	1	4	4	0	1	17
at Georgetown	26	3-9	2-5	0-0	2	5	7	2	2	3	1	3	8
at Duquesne													
vs. St. Joe's													
at Northwestern													
vs. Old Dominion													
vs. La Salle													
at UCF													
vs. SMU													
at Cincinnati													
at Penn													
vs. Houston													
at ECU													
at USF													
vs. Cincinnati													
at Memphis													
vs. Wichita State													
vs. ECU													
vs. USF													
at Tulsa													
vs. UCF													
at Houston													
vs. Tulane													
at SMU													

ANIYA GOURDINE CAREER STATISTICS

YEAR	GP-GS	MIN-AVG.	FG-FGA	PCT	3P-3PA	PCT	FT-FTA	PCT	OFF	DEF	TOT	AVG	PF-FO	A	TO	BLK	ST	PTS	AVG
2021-22	7-1	132-18.9	14-38	.368	6-18	.333	6-7	.857	5	22	27	3.9	15-0	12	17	1	9	40	5.7
TOTAL	7-1	132-18.9	14-38	.368	6-18	.333	6-7	.857	5	22	27	3.9	15-0	12	17	1	9	40	5.7



#11

CARANDA PEREA

6-2 | SOPHOMORE | FORWARD

ALTOONA, PA. | ALTOONA AREA | GEORGE WASHINGTON

OVERVIEW

2021-21 (George Washington): Appeared in 18 games ... Averaged 4.2 ppg, 2.3 rpg and 0.8 apg in 16.7 mpg ... Shot 39% from the floor including a team-leading 41.2% from beyond the arc ... Made her career debut at Virginia Tech (Dec. 1) with two points and an assist in 15 minutes ... Knocked down 3-of-5 shots en route to six points and four rebounds at JMU (Dec. 9) ... Registered six points and five rebounds in win vs. Delaware (Dec. 20) ... Recorded her first career double-figure game with 10 points (4-7 FG), three assists and two blocks at Fordham (Jan. 3) ... Ripped down career-best seven rebounds to go along with eight rebounds in win at George Mason (Jan. 17).

High School: Had a successful senior year as she reached the 1,000-point milestone, won the district championship, led the Central Pennsylvania region with 62 blocks during the regular season, earned First Team All-District and All-Region and was selected to play in the 2020 Mirror Classic... Named All-District and All-Region as a junior.

Personal: Daughter of Jessica Dunn and Derek Swope.

SEASON HIGHS

	Opponent	Date
PTS 9	Georgetown	11/30/21
REB 3	St. Francis (PA)	11/9/21
AST 4	Georgetown	11/30/21
STL 3	Georgetown	11/30/21
BLK 1	St. Francis (PA)	11/9/21
MIN 24	Georgetown	11/30/21

CAREER HIGHS

	Opponent	Date
PTS 10	Fordham	1/03/21
REB 7	George Mason	1/17/21
AST 4	Georgetown	11/30/21
STL 3	Georgetown	11/30/21
BLK 2	Dayton	1/10/21
MIN 27	Delaware	12/20/20

GAME-BY-GAME

Opponent	MIN	FG-A	3PT-A	FT-A	OR	DR	TR	F	A	TO	BL	S	PTS
vs. Saint Francis	14	1-4	0-1	0-0	1	2	3	1	2	1	1	0	2
at FGCU	16	0-2	0-1	0-0	0	1	1	0	0	0	0	0	0
vs. St. John's	8	0-4	0-2	0-0	0	0	0	2	0	0	0	0	0
vs. Bucknell	3	0-0	0-0	0-0	0	0	0	0	0	0	0	0	0
vs. Princeton	6	0-1	0-0	0-0	0	0	0	0	0	0	0	0	0
at Villanova	12	1-1	1-1	0-0	0	1	1	0	0	1	1	0	3
at Georgetown	24	3-7	3-6	0-0	1	0	1	1	4	3	0	3	9
at Duquesne													
vs. St. Joe's													
at Northwestern													
vs. Old Dominion													
vs. La Salle													
at UCF													
vs. SMU													
at Cincinnati													
at Penn													
vs. Houston													
at ECU													
at USF													
vs. Cincinnati													
at Memphis													
vs. Wichita State													
vs. ECU													
vs. USF													
at Tulsa													
vs. UCF													
at Houston													
vs. Tulane													
at SMU													

CARANDA PEREA CAREER STATISTICS

YEAR	GP-GS	MIN-AVG.	FG-FGA	PCT	3P-3PA	PCT	FT-FTA	PCT	OFF	DEF	TOT	AVG	PF-FO	A	TO	BLK	ST	PTS	AVG
2020-21*	18-0	297-16.5	30-77	.390	7-17	.412	8-9	.889	11	31	42	2.3	19-1	15	25	12	6	75	4.2
2021-22	7-0	84-12.0	5-19	.263	4-11	.364	0-0	.000	2	4	6	0.9	4-0	6	5	2	3	14	2.0
TOTAL	25-0	381-15.2	35-96	.365	11-28	.393	8-9	.889	13	35	48	1.9	23-1	21	30	14	9	89	3.6

*at George Washington



#12

EMANI MAYO

5-8 | GRAD STUDENT | GUARD
HEPHZIBAH, GA. | HEPHZIBAH

OVERVIEW

2020-21: Started in all 22 games played...Logged 40 minutes against Villanova (12/4) with seven points, seven rebounds, two steals, an assist and a block...Scored a season-best 11 points at #5 South Carolina (12/17)... Tied her season-best 11 points against SMU (12/20) with six boards and a steal...Collected eight points, four rebounds and two assists against Tulsa (12/23)...Added nine points and two boards at ECU (1/6)...Registered nine points and a season-high three steals against UCF (1/9)...Scored nine points and tied her season-best of two assists against Cincinnati (1/13)...Shot 50% from the floor as she collected 10 points at Tulane (1/31)... Registered a season-high three assists at Cincinnati (2/3)...Had nine points, seven rebounds, six assists and two steals at Wichita State (2/6)... Tied her career-high of nine rebounds against #13 USF (2/24)...Tallied a season-best 14 points and tied her season-high three steals against Memphis (3/2).

2019-20: Started in 12 of 27 games played...Collected her first points of the season with a three against Duquesne...Registered three points and three rebounds in back-to-back games against Creighton and Towson... Tallied a season-best nine points against No. 6 South Carolina...Added five points at Cincinnati...Registered a season-high 11 points at UCF... Collected season-highs in rebounds (5) and steals (2) against Tulsa.

2018-19: Started in 25 of 30 games played for the Owls...Had six points and five boards against Tulsa...Notched 11 points on 4-of-7 shooting at #5 UConn...Pulled down a career-high nine rebounds to go with five points and two steals at Tulsa...Tallied 11 points with a career-high tying six assists in a win over ECU...Tied career-high with seven rebounds in a season-high 39 minutes at Penn...Notched four points with three steals at Houston...Had 11 points with four assists and two steals against Tulane... Racked up 18 points, six rebounds, and a career-best six steals against La Salle...Had eight points and a pair of assists without a turnover at #16/14 DePaul...Notched five points with three steals against #24/22 Miami...Had five points, five rebounds, and a team-best four assists at Saint Joseph's... Tallied 13 points in the season opener against Delaware State.

2017-18: Played in all 31 games in her freshman campaign, starting the final 27 games of the season...Averaged 9.7 points, 2.7 rebounds, and 2.2 assists per game...Led the Owls with 54 makes from beyond-the-arc... Had the team's best free throw percentage, making 87.8% (36-41) from the line... Finished second on the team in steals with 27...Scored in double figures in 17 games during the season, including nine of Temple's final 11 games...Had a career-high 20 points at SMU...Dished out multiple assists in 22 of 31 games...Pulled down five or more rebounds in four different games, including a career-high seven against Harvard...Dished out a season-high five assists three different times...Played all 40 minutes in four different games during the season.

High School: A first-team All-State selection out of Hephzibah High School...Averaged 20 points per game as a senior...Finished her high school career with 1,693 points...Reached the 1,000 career point mark as a junior, averaging 22 points per game, including a career-best 34 in one game...Selected to play in the CSRA All-Star game.

Personal: Daughter of Colette and Manuel Mayo...Valediction of Hephzibah High School...National Honor Society member...Twin sister of graduate assistant coach Nicolette Mayo.

AWARDS & HONORS

- > 2018 American Athletic Conference All-Freshman Team
- > American Athletic Conference Freshman of the Week (2/19/18)
- > American Athletic Conference Weekly Honor Roll (12/31/18)

SEASON HIGHS

	Opponent	Date
PTS 7	Bucknell	11/20/21
REB 3	Princeton	11/23/21
AST 1	St. Francis (PA)	11/9/21
STL 1	Bucknell	11/20/21
BLK -	-	-
MIN 27	Bucknell	11/20/21

CAREER HIGHS

	Opponent	Date
PTS 20	x2; last Wichita St.	3/3/18
REB 9	x2; last USF	2/24/21
AST 6	x3, last Wichita St.	2/6/21
STL 6	La Salle	12/30/18
BLK 1	x5, last Villanova	12/4/20
MIN 27	Bucknell	11/20/21

GAME-BY-GAME

Opponent	MIN	FG-A	3PT-A	FT-A	OR	DR	TR	F	A	TO	BL	S	PTS
vs. Saint Francis	14	1-1	1-1	0-0	0	0	0	0	1	1	0	0	3
at FGCU	18	1-3	0-2	0-0	0	2	2	1	0	2	0	0	2
vs. St. John's	16	0-4	0-3	0-0	0	0	0	4	1	0	0	0	0
vs. Bucknell	27	2-3	1-1	2-2	0	2	2	1	1	1	0	1	7
vs. Princeton	22	0-2	0-2	0-0	0	3	3	1	1	0	0	0	0
at Villanova	14	1-3	1-3	0-0	0	2	2	3	1	0	0	0	3
at Georgetown	17	1-4	1-3	0-2	0	0	0	0	0	1	0	0	3
at Duquesne													
vs. St. Joe's													
at Northwestern													
vs. Old Dominion													
vs. La Salle													
at UCF													
vs. SMU													
at Cincinnati													
at Penn													
vs. Houston													
at ECU													
at USF													
vs. Cincinnati													
at Memphis													
vs. Wichita State													
vs. ECU													
vs. USF													
at Tulsa													
vs. UCF													
at Houston													
vs. Tulane													
at SMU													

EMANI MAYO CAREER STATISTICS

YEAR	GP-GS	MIN-AVG.	FG-FGA	PCT	3P-3PA	PCT	FT-FTA	PCT	OFF	DEF	TOT	AVG	PF-FO	A	TO	BLK	ST	PTS	AVG
2017-18	31-27	1009-32.5	106-305	.348	54-169	.320	36-41	.878	31	52	83	2.7	67-0	69	47	5	27	302	9.7
2018-19	30-25	777-25.9	49-158	.310	23-91	.253	20-27	.741	39	64	103	3.4	52-1	44	34	2	29	141	4.7
2019-20	27-12	423-15.7	23-78	.295	9-32	.281	9-12	.750	14	31	45	1.7	33-0	12	17	2	6	64	2.4
2020-21	22-22	753-34.2	55-156	.353	17-71	.239	20-29	.690	22	64	86	3.9	41-0	38	20	3	26	147	6.7
2021-22	7-4	128-18.3	6-20	.300	4-15	.267	2-4	.500	0	9	9	1.3	10-0	5	5	0	1	18	2.6
TOTAL	117-90	3090-26.4	239-717	.333	107-378	.283	87-113	.770	106	220	326	2.8	203-1	168	123	12	89	672	5.7



#14

JANELLE JOHNSON

5-9 | SOPHOMORE | GUARD

BRIDGEPORT, CONN. | ST. LUKE'S SCHOOL

OVERVIEW

2020-21: Saw action in eight games...Made her collegiate debut at #5 South Carolina where she logged two minutes of action...Played a career-high six minutes at Tulane...Scored her first career point at Tulsa with a good foul shot...Recorded her first career block in the AAC Quarterfinal against Tulane.

High School: Four-time All-Fairchester Athletic Association (FAA) honoree...Two-time All-New England Preparatory School Council (NEPSAC) recipient...Team captain her junior and senior years...High school team won the FAA Championship five years in a row starting in 2016...NEPSAC Championship Finalist her senior year and Quarterfinalist her junior year...Scored 1,000 points during her junior season...JCC Schoolboy/Schoolgirl Classic All-Star in 2020...Averaged 15 points, five rebounds and four assists her senior year.

Personal: Daughter of Lenora Matthews and Daryl Johnson...Uncle Wes Matthews was 2x NBA Champion with the Los Angeles Lakers (1987 & 1988) and cousin Wesley Matthews currently plays for the Milwaukee Bucks...Majoring in Business Administration at TU.

SEASON HIGHS

	Opponent	Date
PTS	-	-
REB	-	-
AST	-	-
STL	-	-
BLK	-	-
MIN	-	-

CAREER HIGHS

	Opponent	Date
PTS	1 Tulsa	2/17/21
REB	-	-
AST	-	-
STL	-	-
BLK	-	-
MIN	6 Tulane	1/30/21

GAME-BY-GAME

Opponent	MIN	FG-A	3PT-A	FT-A	OR	DR	TR	F	A	TO	BL	S	PTS
vs. Saint Francis at FGCU													
vs. St. John's													
vs. Bucknell													
vs. Princeton at Villanova													
at Georgetown													
at Duquesne													
vs. St. Joe's at Northwestern													
vs. Old Dominion													
vs. La Salle at UCF													
vs. SMU at Cincinnati													
at Penn													
vs. Houston													
at ECU													
at USF													
vs. Cincinnati at Memphis													
vs. Wichita State													
vs. ECU													
vs. USF													
at Tulsa													
vs. UCF													
at Houston													
vs. Tulane													
at SMU													

JANELLE JOHNSON CAREER STATISTICS

YEAR	GP-GS	MIN-AVG.	FG-FGA	PCT	3P-3PA	PCT	FT-FTA	PCT	OFF	DEF	TOT	AVG	PF-FO	A	TO	BLK	ST	PTS	AVG
2020-21	8-0	18-2.3	0-2	.000	0-1	.000	1-2	.500	0	0	0	0.0	0-0	0	1	0	0	1	0.1
2021-22	0-0	0-0	0-0	.000	0-0	.000	0-0	.000	0	0	0	0.0	0.0	0	0	0	0	0	0.0
TOTAL	8-0	18-2.3	0-2	.000	0-1	.000	1-2	.500	0	0	0	0.0	0-0	0	1	0	0	1	0.1



#20

ALEXA WILLIAMSON

6-1 | SENIOR | FORWARD

HOUSTON, PA. | CHARTIERS-HOUSTON

OVERVIEW

2020-21: Started in all 21 games played...Pulled down 11 boards at FGCU and added nine points (12/6)...Collected 15 points with five rebounds, four blocks, two assists and a steal against SMU (12/20)...Scored a career-high 20 points against Tulsa (12/23)...Tallied a game-high 19 points and recorded seven rebounds at ECU (1/6)...Played a career-high 36 minutes at Houston (1/20) as she pulled down a career-best 13 boards...Added eight points and seven rebounds against Wichita State (1/23)...Tallied 13 points and seven rebounds at Tulane (1/30)...Added 15 points and seven boards at Tulane (1/31)...Recorded career-highs with 21 points and three steals at Cincinnati (2/3)...Had 19 points, eight rebounds and three blocks against Houston (2/10)...Registered her first double double at Tulsa (2/17) with 18 points and 10 rebounds...Recorded career-highs of 29 points, four steals and three assists against Memphis (3/2)...Had 18 points, nine rebounds and four steals against Memphis (3/4)...Registered a double-double of 17 points and 11 rebounds in the AAC Quarterfinal against Tulane (3/9).

2019-20: Started in 24 of 30 games played...Registered an all-around performance against Fairfield with seven points, six rebounds, two blocks and two steals...Added a season-high nine points, six rebounds, two steals and a block against Duquesne...Chipped in five points against Xavier...Netted six points at Towson...Recorded eight points, three boards and two blocks against Villanova...Added six points and four rebounds at La Salle...Collected eight points and eight rebounds at Tulsa...Tied her season-high nine points at Houston while delivering a season-best three blocks...Pulled down seven boards against SMU...Added six points at Wichita State...Recorded her second career double-double with 12 points and 12 rebounds against Penn...Added 12 points, two steals and two blocks against Wichita State...Tallied 10 points at USF...Collected seven points and five rebounds against Memphis...Registered 12 points and seven rebounds in AAC First Round game against ECU.

2018-19: Played in 25 games, making seven starts in her first year in the Cherry and White...Averaged 4.7 points and 3.8 rebounds per game...Had seven points and four boards against Wichita State...Pulled down six rebounds against Tulsa...Tallied nine points with seven rebounds at UCF...Had 11 points with five rebounds against #2 UConn...Led Temple with 16 points, four blocks, and three steals against Tulane...Notched nine points with eight rebounds against USF...Had six points and four rebounds at Duquesne...In her first career start, notched her first collegiate double-double with 11 points and 12 rebounds against La Salle...Had four points with four boards and two blocks at #25 South Carolina...Pulled down a season-best six rebounds at Villanova, adding a pair of steals...Scored nine points on 4-of-5 from the field at #16/14 DePaul...Made her collegiate debut in the season opener against Delaware State, tallying 11 points with four rebounds.

High School: The top-ranked player in Pittsburgh, she was named the Post-Gazette 2A Player of the Year in 2017... As a junior, averaged 23 points and 12 rebounds per game, leading her high school to the WPIAL Class 2A championship.

AWARDS & HONORS

- > American Athletic Conference Freshman of the Week (12/31/18)
- > Philadelphia Big 5 Player of the Week (12/28/20)

SEASON HIGHS

	Opponent	Date
PTS 23	FGCU	11/12/21
REB 14	St. John's	11/17/21
AST 2	Bucknell	11/20/21
STL 1	FGCU	11/12/21
BLK 2	Villanova	11/27/21
MIN 36	St. John's	11/17/21
Total Double Doubles	2	

CAREER HIGHS

	Opponent	Date
PTS 29	Memphis	3/2/21
REB 14	St. John's	11/17/21
AST 3	Memphis	3/2/21
STL 4	Memphis	3/2/21
BLK 4	SMU	12/20/20
MIN 36	Houston	1/20/21
Total Double Doubles	6	

GAME-BY-GAME

Opponent	MIN	FG-A	3PT-A	FT-A	OR	DR	TR	F	A	TO	BL	S	PTS
vs. Saint Francis	18	3-6	0-0	2-3	2	1	3	4	0	3	0	0	8
at FGCU	33	11-20	0-0	1-3	7	5	12	1	0	3	1	1	23
vs. St. John's	36	6-15	0-0	7-11	6	8	14	4	0	3	0	1	19
vs. Bucknell	21	2-6	0-0	0-0	2	4	6	3	2	1	1	0	4
vs. Princeton	20	1-4	0-0	0-0	0	4	4	1	0	0	1	1	2
at Villanova	25	6-12	0-0	4-4	2	1	3	3	0	0	2	1	16
at Georgetown	16	3-5	0-0	1-2	0	2	2	4	0	0	1	0	7
at Duquesne													
vs. St. Joe's													
at Northwestern													
vs. Old Dominion													
vs. La Salle													
at UCF													
vs. SMU													
at Cincinnati													
at Penn													
vs. Houston													
at ECU													
at USF													
vs. Cincinnati													
at Memphis													
vs. Wichita State													
vs. ECU													
vs. USF													
at Tulsa													
vs. UCF													
at Houston													
vs. Tulane													
at SMU													

ALEXA WILLIAMSON CAREER STATISTICS

YEAR	GP-GS	MIN-AVG.	FG-FGA	PCT	3P-3PA	PCT	FT-FTA	PCT	OFF	DEF	TOT	AVG	PF-FO	A	TO	BLK	ST	PTS	AVG
2018-19	25-7	377-15.1	47-114	.412	0-0	.000	24-39	.615	36	58	94	3.8	51-0	5	19	12	19	118	4.7
2019-20	30-24	561-18.7	72-173	.416	0-1	.000	41-66	.621	48	86	134	4.5	82-1	9	35	17	19	185	6.2
2020-21	21-21	568-27.0	101-206	.490	0-0	.000	61-104	.587	48	93	141	6.7	65-1	12	49	26	21	263	12.5
2021-22	7-7	169-24.1	32-68	.471	0-0	.000	15-23	.652	19	25	44	6.3	20-0	2	10	6	4	79	11.3
TOTAL	83-59	1675-20.2	252-561	.449	0-1	.000	141-232	.608	151	262	413	5.0	218-2	28	113	61	63	645	7.8



#21 KYRA WOOD

6-3 | FRESHMAN | FORWARD
BUFFALO, N.Y. | CITY HONORS SCHOOL

OVERVIEW

High School: Completed her junior season at City Honors School on Second Team All-Western New York along with being tabbed Co-Canisus Cup Player of the Year... Crossed the 1,000 point milestone during her sophomore campaign as she averaged a whopping 32 points per game while chipping in five blocks per contest... Scored her 2,000th career point during her season year.

Personal: Daughter of Hollice and Yolanda Wood... Father played basketball at Hilbert College.

SEASON HIGHS

		Opponent	Date
PTS	2	St. Francis (PA)	11/9/21
REB	9	Bucknell	11/20/21
AST	-	-	-
STL	-	-	-
BLK	3	Bucknell	11/20/21
MIN	13	Georgetown	11/30/21

CAREER HIGHS

		Opponent	Date
PTS	2	St. Francis (PA)	11/9/21
REB	9	Bucknell	11/20/21
AST	-	-	-
STL	-	-	-
BLK	3	Bucknell	11/20/21
MIN	13	Georgetown	11/30/21

GAME-BY-GAME

Opponent	MIN	FG-A	3PT-A	FT-A	OR	DR	TR	F	A	TO	BL	S	PTS
vs. Saint Francis	5	1-2	0-0	0-2	0	3	3	0	0	1	0	0	2
at FGCU	did not see game action												
vs. St. John's	did not see game action												
vs. Bucknell	11	0-1	0-0	0-0	1	8	9	1	0	1	3	0	0
vs. Princeton	4	0-1	0-0	0-0	0	1	1	0	0	0	0	0	0
at Villanova	did not see game action												
at Georgetown	13	0-0	0-0	1-2	0	3	3	2	0	0	0	0	1
at Duquesne													
vs. St. Joe's													
at Northwestern													
vs. Old Dominion													
vs. La Salle													
at UCF													
vs. SMU													
at Cincinnati													
at Penn													
vs. Houston													
at ECU													
at USF													
vs. Cincinnati													
at Memphis													
vs. Wichita State													
vs. ECU													
vs. USF													
at Tulsa													
vs. UCF													
at Houston													
vs. Tulane													
at SMU													

KYRA WOOD CAREER STATISTICS

YEAR	GP-GS	MIN-AVG.	FG-FGA	PCT	3P-3PA	PCT	FT-FTA	PCT	OFF	DEF	TOT	AVG	PF-FO	A	TO	BLK	ST	PTS	AVG
2021-22	4-0	33-8.3	1-4	.250	0-0	.000	1-4	.250	1	15	16	4.0	3-0	0	2	3	0	3	0.8
TOTAL	4-0	33-8.3	1-4	.250	0-0	.000	1-4	.250	1	15	16	4.0	3-0	0	2	3	0	3	0.8



#24

SHANTAY TAYLOR

6-3 | GRAD STUDENT | FORWARD
COLUMBIA, S.C. | SPRING VALLEY

OVERVIEW

2020-21: Did not play due to injury.

2019-20: Saw action in five games for the Owls before sitting out the rest of the season due to injury...Played a season-best 20 minutes against No. 4 UConn where she went 2-for-2 from the foul line...Registered a season-high four points against North Carolina.

2018-19: Started in 20 of 26 games played for Temple...Tied career-high of 16 points in the American Athletic Conference First Round game against Memphis and pulled down 14 rebounds for a double-double...Set a career-high 16 points and tied a career best with three blocks at Memphis...Finished with six points and seven rebounds at UCF...Recorded her second-career double-double against Cincinnati with 12 points and 11 rebounds...Tallied eight points with 10 rebounds at Wichita State...Notched a career-best three blocks to go along with five boards and four points at Tulsa...Tallied seven points with seven rebounds against ECU...Had six points and five rebounds at Houston... Pulled down six rebounds against Tulane...Tallied eight points and four rebounds at Duquesne...Notched her first career double-double with 14 points and 13 rebounds against La Salle...Set career highs in points (14), steals (3), and minutes (32) with a career high tying nine rebounds in a start at #25 South Carolina...Pulled down a career-best eight rebounds at #24/22 Miami.

2017-18: Played in 28 games for the Owls...Averaged 2.3 points and 2.3 rebounds per game...Finished tied for second on the team with 11 total blocks...Scored a season-best eight points against Cincinnati and #4 South Carolina...Pulled down five or more rebounds in six different games...ied her career high with a pair of blocks at SMU...Had a career-best two steals at La Salle.

2016-17: Appeared in 26 games for the Owls making one start...Scored a career-high nine points at Harvard...Notched a career-high seven rebounds at Kennesaw State...Had eight points against both Tulane and East Carolina...Started her first collegiate game against Vermont...Made her collegiate debut in the season opener at Saint Joseph's.

High School: An All-State, All-Conference and All-Region player out of Spring Valley High School...Led the Vikings to back-to-back South Carolina Class 4A State Championship titles...Named to the North-South All-Star team...As a junior, averaged 9.4 points, 8.7 rebounds, 1.9 blocks, and 1.0 assists per game, while helping her team to a 25-4 record...Carried a 3.5 GPA while taking honor courses.

Personal: Majoring in Recreational Therapy with a minor in Public Health

AWARDS & HONORS

> Big 5 Player of the Week (1/1/19)

SEASON HIGHS

	Opponent	Date
PTS	4 St. Francis (PA)	11/9/21
REB	4 Georgetown	11/30/21
AST	1 St. Francis (PA)	11/9/21
STL	-	-
BLK	-	-
MIN	10 St. Francis (PA)	11/9/21
Total Double Doubles	-	-

CAREER HIGHS

	Opponent	Date
PTS	16 x2, last Memphis	3/8/19
REB	13 La Salle	12/30/18
AST	1 x6, last Memphis	3/8/19
STL	3 #25 S. Carolina	12/21/18
BLK	3 x4, last Memphis	3/8/19
MIN	33 Memphis	3/8/19
Total Double Doubles	3	

GAME-BY-GAME

Opponent	MIN	FG-A	3PT-A	FT-A	OR	DR	TR	F	A	TO	BL	S	PTS
vs. Saint Francis	10	1-1	0-0	2-4	1	0	1	2	1	1	0	0	4
at FGCU	did not see game action												
vs. St. John's	1	0-0	0-0	1-1	1	0	1	0	0	0	0	0	1
vs. Bucknell	6	0-0	0-0	0-0	0	0	0	0	0	0	0	0	0
vs. Princeton	2	0-0	0-0	0-0	0	0	0	0	0	0	0	0	0
at Villanova	did not see game action												
at Georgetown	5	0-1	0-0	0-0	1	3	4	1	0	0	0	0	0
at Duquesne													
vs. St. Joe's													
at Northwestern													
vs. Old Dominion													
vs. La Salle													
at UCF													
vs. SMU													
at Cincinnati													
at Penn													
vs. Houston													
at ECU													
at USF													
vs. Cincinnati													
at Memphis													
vs. Wichita State													
vs. ECU													
vs. USF													
at Tulsa													
vs. UCF													
at Houston													
vs. Tulane													
at SMU													

SHANTAY TAYLOR CAREER STATISTICS

YEAR	GP-GS	MIN-AVG.	FG-FGA	PCT	3P-3PA	PCT	FT-FTA	PCT	OFF	DEF	TOT	AVG	PF-FO	A	TO	BLK	ST	PTS	AVG
2016-17	26-1	230-8.8	18-45	.400	0-0	.000	14-26	.538	18	37	55	2.1	38-0	1	23	9	2	50	1.9
2017-18	28-0	246-8.8	25-60	.417	0-0	.000	13-23	.565	35	30	65	2.3	38-0	3	21	11	5	63	2.3
2018-19	26-20	505-19.4	57-101	.564	0-0	.000	27-36	.750	57	91	148	5.7	74-2	5	37	26	9	141	5.4
2019-20	5-0	53-10.6	3-9	.333	0-0	.000	2-4	.500	3	7	10	2.0	11-1	0	5	0	1	8	1.6
2020-21	0-0	0-0.0	0-0	.000	0-0	.000	0-0	.000	0	0	0	0.0	0-0	0	0	0	0	0	0.0
2021-22	5-0	24-4.8	1-2	.500	0-0	.000	3-5	.600	3	3	6	1.2	3-0	1	1	0	0	5	1.0
TOTAL	90-21	1058-11.8	104-217	.479	0-0	.000	59-94	.628	116	168	284	3.2	164-3	10	87	46	17	267	3.0



#25

MIA DAVIS

6-0 | GRAD STUDENT | FORWARD

BALTIMORE, MD. | ST. FRANCES ACADEMY

OVERVIEW

2020-21: Started in all 22 games played...Scored 22 points against Villanova (12/4)... Collected a career-high 34 points and 12 rebounds at FGCU (12/6)...Registered a double-double of 22 points and a season-high 15 rebounds against SMU (12/20)... Recorded back-to-back double-doubles of 17 points and 11 rebounds against Tulsa (12/23) and ECU (1/6)...Scored 19 points and added six rebounds against UCF (1/9)... Played a season-high 40 minutes against Cincinnati where she recorded 20 points and six rebounds (1/13)...Chipped in 16 points and nine rebounds against Wichita State (1/23)...Recorded 14 points and a career-best four steals at Tulane (1/30)...Collected a game-high 22 points at Tulane (1/31)...Added 17 points and eight rebounds at Cincinnati (2/3)...Tallied 17 points with seven boards at Wichita State (2/6)...Recorded 17 points and six rebounds against Houston (2/10)...Registered a double-double of 17 points and 10 rebounds at Tulsa (2/17)...Tallied 23 points, nine rebounds and two steals against #13 USF (2/24)...Scored 20 points and pulled down eight rebounds in the AAC Quarterfinal against Tulane (3/9).

2019-20: Started in all 30 games played...Recorded 18 double-doubles on the year, marking sixth most double-doubles by a single player in the country...Finished the year averaging a double-double of 18.8 points and 10.2 rebounds to lead Temple in both categories...Opened the season with back-to-back double-doubles against Fairfield (18 pt, 11 reb) and Duquesne (26 pt, 11 reb)...Tallied a season-best 29 points at St. Joseph's...Scored her 1,000th career point against No. 4 UConn with her 18-point effort...Registered seven-straight double-doubles (Dec. 4-Jan. 11)...Pulled down a career-high 18 rebounds and tallied 16 points for her sixth consecutive double-double at Houston...Had 23 points, 11 rebounds and a career-high six assists for her seventh-straight double-double against SMU...Poured in 25 points against USF...Registered 23 points, 14 rebounds, and six assists at UCF...Recorded her 18th double-double of the season against ECU with 24 points and 12 rebounds, adding six assists...Collected 20 points as she went 9-for-9 at the foul line against ECU (2/13)...Had 16 points, eight rebounds, two assists, a steal and a block against Memphis (3/4).

2018-19: Played and started in 29 games for Temple during her sophomore campaign... Led the Owls with 18.9 points and 9.2 rebounds per game while finishing second in the conference in both categories...Recorded 12 double-doubles on the year...Notched a huge 27 point, 14 rebound double-double at Memphis...Tallied 20 points with nine rebounds and three assists at SMU...Notched a double-double with 17 points and 13 rebounds against Cincinnati... Scored 20 points and pulled down nine boards at #5 UConn...Improved her career high with 33 points, adding a career-high tying 17 rebounds in a win over Houston... Set a new career best with 30 points at Wichita State, adding 13 rebounds...Had 10 points and six rebounds at #25 South Carolina... Racked up 25 points and a season-high 14 rebounds against Iona...Tallied a double-double with 26 points and 11 rebounds at #16/14 DePaul...Notched a double-double with team highs of 19 points and 11 rebounds at #24/22 Miami...Improved her career high with 28 points at Marist, adding 11 rebounds for a double-double...Opened the season with a double-double of 21 points and 12 rebounds against Delaware State.

2017-18: Played in all 31 games for the Owls' during her freshman campaign, starting all 31...Averaged 11.2 points and 7.5 rebounds per game...Finished second on the Owls in both scoring and rebounding...Tallied five double-doubles during the season, including 19 points and 10 rebounds against #4 South Carolina...Scored in double-figures in 20 different games...Reached the 20-point mark twice during the season, including a career-high 21 points against Delaware State...Tallied 10 or more rebounds in seven different games with a career-best 17 against Delaware State...Dished out a career-high five assists against Hampton...Finished second on the Owls with a 79.2% (84-106) free throw percentage.

Personal: Senior Class President...Honor Roll student...A three-time All-Conference volleyball player.

AWARDS & HONORS

- > 2021-22 AAC Preseason Player of the Year
- > 2022 Cheryl Miller Award Watch List
- > 2020-21 AAC Preseason co-Player of the Year
- > 2020-21 Becky Hammon Mid-Major Player of the Year Watch List
- > 2021 Cheryl Miller Award Watch List
- > 2021 Cheryl Miller Award Top 10 Finalist
- > 2021 First Team All-AAC
- > 2020 USBWA All-American Honorable Mention
- > 2020 Big 5 Player of the Year
- > 2020 First Team All-Big 5
- > 2020 First Team All-AAC
- > 2020 Cheryl Miller Award Top 10 Finalist
- > 2x Preseason First Team All-AAC
- > 7x Big 5 Player of the Week
- > 2019 First Team All-AAC

SEASON HIGHS

	Opponent	Date
PTS 25	St. John's	11/17/21
REB 15	St. John's	11/17/21
AST 4	St. John's	11/17/21
STL 2	St. Francis (PA)	11/9/21
BLK -	-	-
MIN 40	St. John's	11/17/21
Total Double Doubles		3

CAREER HIGHS

	Opponent	Date
PTS 34	FGCU	12/6/20
REB 18	Houston	1/8/20
AST 6	x3, last ECU	3/6/20
STL 4	Tulane	1/30/20
BLK 2	Xavier	11/14/19
MIN 42	Tulsa	1/4/20
Total Double Doubles		43

GAME-BY-GAME

Opponent	MIN	FG-A	3PT-A	FT-A	OR	DR	TR	F	A	TO	BL	S	PTS
vs. Saint Francis	36	8-13	0-2	2-2	2	2	4	1	1	3	0	2	18
at FGCU	28	6-15	0-1	4-4	3	5	8	5	1	4	0	0	16
vs. St. John's	40	10-16	1-3	4-9	7	8	15	4	4	5	0	1	25
vs. Bucknell	37	6-10	1-3	1-2	1	9	10	4	0	3	0	2	14
vs. Princeton	35	4-12	1-4	2-2	0	3	3	3	0	3	0	0	11
at Villanova	29	4-8	0-0	2-2	2	0	2	4	1	2	0	0	10
at Georgetown	38	4-11	0-4	6-8	6	5	11	2	3	1	0	1	14
at Duquesne													
vs. St. Joe's													
at Northwestern													
vs. Old Dominion													
vs. La Salle													
at UCF													
vs. SMU													
at Cincinnati													
at Penn													
vs. Houston													
at ECU													
at USF													
vs. Cincinnati													
at Memphis													
vs. Wichita State													
vs. ECU													
vs. USF													
at Tulsa													
vs. UCF													
at Houston													
vs. Tulane													
at SMU													

MIA DAVIS CAREER STATISTICS

YEAR	GP-GS	MIN-AVG.	FG-FGA	PCT	3P-3PA	PCT	FT-FTA	PCT	OFF	DEF	TOT	AVG	PF-FO	A	TO	BLK	ST	PTS	AVG
2017-18	31-31	872-28.1	126-304	.414	12-47	.255	84-106	.792	93	138	231	7.5	108-3	31	72	4	17	348	11.2
2018-19	29-29	1002-34.6	206-436	.472	29-79	.367	106-141	.752	100	165	265	9.1	85-4	37	102	3	23	547	18.9
2019-20	30-30	1068-35.6	213-451	.472	12-46	.261	127-164	.774	122	184	306	10.2	95-1	51	93	4	15	565	18.8
2020-21	22-22	774-35.2	140-319	.439	14-42	.333	95-136	.699	55	112	167	7.6	65-1	29	61	2	22	389	17.7
2021-22	7-7	243-34.7	42-85	.494	3-17	.176	21-29	.724	21	32	53	7.6	23-1	10	21	0	6	108	15.4
TOTAL	119-119	3959-33.3	727-1595	.456	70-231	.303	433-576	.752	391	631	1022	8.6	376-10	158	349	13	83	1957	16.4



#30

JISELLE THOMAS

5-9 | GRAD STUDENT | GUARD

NORWALK, OHIO | NORWALK | FIU

OVERVIEW

2020-21 (FIU): Appeared in 28 games, starting 18... Averaged 16.9 points, 5.3 rebounds and 2.9 assists per game... Posted a 46.0 field-goal percentage, 36.3 3-point percentage and 72.5 free-throw percentage... Led the Panthers with the most points (474)... Recorded double-doubles against Flagler on 12/16 and against Southern Miss on 3/10... Scored a career-high 34 points along with 15 rebounds against Southern Miss on 3/10... Dished out seven assists against UTSA on 2/5... Tallied five steals against Middle Tennessee (1/9)... Played a season-high 34 minutes against Southern Miss on 3/10... Named to an All-Conference USA Second Team.

2019-20 (FIU): Played in 28 games while starting in 15 in her junior campaign...Averaged 11.1 points per game, 4.4 rebounds per game and 1.6 assists per game...Posted a season-high and team-high 24 points against Oakland (11/29/19)...Had a season-high 10 rebounds and 10 steals versus Middle Tennessee (1/18/20)...Led the team in multiple categories including points per game (11.1), field goals made (118), free throws made per game (2.5) and steals per game (1.2)...Posted a triple-double in the game against Middle Tennessee (1/18/20) with 18 points, 10 rebounds and 10 steals, becoming the fifth player in program history to record a triple-double and first since 2002...Thomas is the ninth player in C-USA history to achieve the feat.

2018-19 (FIU): Did not see action.

2017-18 (High Point): Played her freshman season at High Point (High Point, North Carolina)... Logged 21 games as a true freshman, averaging 6.6 points per contest... Opened her collegiate career with a 20-point performance off the bench against NC Wesleyan, in only 18 minutes of action... Earned seven double-digit scoring efforts with the High Point Panthers.

High School: Scored 2,023 points, in 96 games with Norwalk High School... Averaged 21.1 points per game in her prep career... During her senior season, she earned District 6 and Northwest Player of the Year honors in Ohio after pouring in 24.4 points per contest... Eclipsed the 35-point mark nine times in high school, while also averaging 6.1 rebounds and 3.5 assists as a senior... Overall, compiled over 500 rebounds, 300 assists and 300 steals in high school... Was the first girls' basketball player in Norwalk history to be named to the All-Ohio First Team.

Personal: Daughter of Chrystal and Jeff Thomas... Older brother Jeff played basketball at Georgia State... Will pursue a master's degree in Science in Conflict and Communication at Temple.

SEASON HIGHS

	Opponent	Date
PTS	20 St. Francis (PA)	11/9/21
REB	5 FGCU	11/12/21
AST	3 St. John's	11/17/21
STL	3 FGCU	11/12/21
BLK	1 St. John's	11/17/21
MIN	35 St. John's	11/17/21
Total Double Doubles		-

CAREER HIGHS

	Opponent	Date
PTS	34 Southern Miss	3/10/21
REB	15 Southern Miss	3/10/21
AST	7 UTSA	2/05/21
STL	10 Middle Tennessee	1/18/20
BLK	2 Manhattan	3/21/21
MIN	44 UTSA	2/06/21
Total Double Doubles		1

GAME-BY-GAME

Opponent	MIN	FG-A	3PT-A	FT-A	OR	DR	TR	F	A	TO	BL	S	PTS
vs. Saint Francis	34	7-11	2-2	4-4	1	3	4	2	2	2	0	3	20
at FGCU	24	3-11	0-2	0-0	1	4	5	4	1	1	0	3	6
vs. St. John's	35	3-12	1-4	4-4	2	3	5	2	3	1	1	0	11
vs. Bucknell	16	2-3	1-2	4-4	1	0	1	0	0	1	0	1	9
vs. Princeton	22	1-8	0-3	4-6	2	0	2	1	1	4	0	2	6
at Villanova	did not see game action												
at Georgetown	did not see game action												
at Duquesne													
vs. St. Joe's													
at Northwestern													
vs. Old Dominion													
vs. La Salle													
at UCF													
vs. SMU													
at Cincinnati													
at Penn													
vs. Houston													
at ECU													
at USF													
vs. Cincinnati													
at Memphis													
vs. Wichita State													
vs. ECU													
vs. USF													
at Tulsa													
vs. UCF													
at Houston													
vs. Tulane													
at SMU													

JISELLE THOMAS CAREER STATISTICS

YEAR	GP-GS	MIN-AVG.	FG-FGA	PCT	3P-3PA	PCT	FT-FTA	PCT	OFF	DEF	TOT	AVG	PF-FO	A	TO	BLK	ST	PTS	AVG
2017-18 [^]	21-0	279-13.3	47-120	.392	10-30	.333	35-49	.714	13	25	38	1.8	43-2	13	35	3	24	139	6.6
2018-19 [*]	0-0	0-0	0-0	.000	0-0	.000	0-0	.000	0	0	0	0.0	0-0	0	0	0	0	0	0.0
2019-20 [*]	28-15	705-25.2	112-313	.358	20-60	.333	66-103	.641	34	88	122	4.4	80-2	46	100	9	32	310	11.1
2020-21 [*]	24-14	599-25.0	158-338	.467	26-71	.366	77-106	.726	31	93	124	5.2	70-5	74	95	9	31	419	17.5
2021-22	5-3	131-26.2	16-45	.356	4-13	.308	16-18	.889	7	10	17	3.4	9-0	7	9	1	9	52	10.4
TOTAL	78-32	1714-22.0	333-816	.408	60-174	.345	194-276	.703	85	216	301	3.9	202-9	140	239	22	96	920	11.8

[^]at High Point

^{*}at FIU



#44

JALYNN HOLMES

5-10 | GRAD STUDENT | GUARD

UPPER MARLBORO, MD. | RIVERDALE BAPTIST | NORFOLK ST.

OVERVIEW

2020-21 (Norfolk State): All-MEAC second-team selection ... Played in all 14 games and started 10 times ... Led NSU and ranked eighth in the MEAC in scoring, at 12.6 points per game ... Also averaged 4.4 rebounds, 2.2 steals (fourth in the conference) and 1.5 assists per contest ... Ranked ninth in the conference with a team-best 75.4 percent free-throw shooting percentage ... Her 18 made 3-pointers were eighth-best in the league ... Played 32.6 minutes per game, second-most in the MEAC ... Scored a career-high 23 points on 9-of-20 shooting against Salem (W.Va.) ... Poured in 15 points at Liberty ... Scored 18 points on two occasions against North Carolina Central ... The second of those came on the road in early March in a game where Holmes also tallied a career-high five steals ... Had 12 points and six rebounds in the MEAC Tournament win over Coppin State ... Named to the NSU AD Honor Roll for the spring semester.

2019-20 (Norfolk State): Sat out the season due to NCAA transfer rules ... Named to the AD Honor Roll both semesters.

2018-19 (Towson): Started in five games of 29 played ... Averaged 3.9 points per game and 1.3 rebounds per game ... Scored a season-high 16 points against UMass (Nov. 11) ... Tied her career high with five rebounds on three occasions, including at UMBC (Nov. 20) ... Had a career-high three blocked shots at Charleston (Jan. 18) ... Played at least 20 minutes in nine games... Team went on to become CAA champions.

2017-18 (Towson): Played in 30 games and made only start of the season in the CAA Tournament against UNCW ... Averaged 3.2 points ... Scored a season-best 11 points in a road game against UNCW (March 1) ... Made nine 3-pointers ... Grabbed a season-best five rebounds three times against UMBC, Radford and UNCW ... Handed out a career-high four assists in the CAA Tournament against UNCW.

High School: Helped Riverdale Baptist win the NACA Championship and the Dick's National Championship her freshman year... Led Riverdale Baptist to a second NACA Championship in 2016... 2017 McDonald's All-American Games Nominee.

Personal: Daughter of Victoria and Daryl Holmes... Will pursue a master's degree in Management at TU.

SEASON HIGHS

	PTS	REB	AST	STL	BLK	MIN
Opponent	9	6	3	4	1	38
Date	11/23/21	11/23/21	11/27/21	11/27/21	11/17/21	11/27/21
Princeton	Princeton	Villanova	Villanova	St. John's	Villanova	

CAREER HIGHS

	PTS	REB	AST	STL	BLK	MIN
Opponent	23	7	5	5	3	38
Date	11/29/20	3/12/21	2/21/21	3/03/21	12/4/18	3/03/21
Salem	x3, last Howard	x2, last N.C. A&T	N.C. Central	Loyola (Md.)	N.C. Central	

GAME-BY-GAME

Opponent	MIN	FG-A	3PT-A	FT-A	OR	DR	TR	F	A	TO	BL	S	PTS
vs. Saint Francis	13	1-4	0-1	0-0	0	0	0	1	1	0	0	2	2
at FGCU	17	1-1	0-0	0-0	0	2	2	2	1	0	0	0	2
vs. St. John's	18	1-8	1-3	0-0	3	2	5	5	1	0	1	0	3
vs. Bucknell	15	0-6	0-1	0-0	0	1	1	0	0	0	0	0	0
vs. Princeton	23	4-11	1-3	0-0	2	4	6	1	0	0	0	2	9
at Villanova	38	2-8	0-1	0-0	1	5	6	1	3	0	0	4	4
at Georgetown	18	0-6	0-4	0-0	0	3	3	0	1	4	0	1	0
at Duquesne													
vs. St. Joe's													
at Northwestern													
vs. Old Dominion													
vs. La Salle													
at UCF													
vs. SMU													
at Cincinnati													
at Penn													
vs. Houston													
at ECU													
at USF													
vs. Cincinnati													
at Memphis													
vs. Wichita State													
vs. ECU													
vs. USF													
at Tulsa													
vs. UCF													
at Houston													
vs. Tulane													
at SMU													

JALYNN HOLMES CAREER STATISTICS

YEAR	GP-GS	MIN-AVG.	FG-FGA	PCT	3P-3PA	PCT	FT-FTA	PCT	OFF	DEF	TOT	AVG	PF-FO	A	TO	BLK	ST	PTS	AVG
2017-18 [^]	29-1	535-18.4	38-119	.319	8-33	.242	8-14	.571	16	35	51	1.8	58-0	11	26	2	17	92	3.2
2018-19 [^]	29-5	398-13.7	46-133	.346	8-30	.267	13-25	.520	13	26	39	1.3	38-0	14	29	5	15	113	3.9
2019-20*	0-0	0-0	0-0	.000	0-0	.000	0-0	.000	0	0	0	0.0	0-0	0	0	0	0	0	0.0
2020-21*	14-10	457-32.6	56-174	.322	18-65	.277	46-61	.754	14	48	62	4.4	38-0	21	40	2	30	176	12.6
2021-22	7-7	142-20.3	9-44	.205	2-13	.154	0-0	.000	6	17	23	3.3	8-0	7	4	1	9	20	2.9
TOTAL	79-22	1532-19.4	149-470	.317	36-141	.255	67-100	.670	49	126	175	2.2	142-0	53	99	10	71	401	5.1

[^]at Towson

*at Norfolk State

2021-22 OVERALL STATS



2021-22 Temple Women's Basketball Combined Team Statistics All games

Game Records

Record	Overall	Home	Away	Neutral
ALL GAMES	4-3	2-2	2-1	0-0
CONFERENCE	0-0	0-0	0-0	0-0
NON-CONFERENCE	4-3	2-2	2-1	0-0

Score by Periods

Team	1st	2nd	3rd	4th	OT	TOT
Temple	105	105	102	98	0	410
Opponents	111	100	100	102	0	413

Team Box Score

No.	Player	Total			3-Point		F-Throw		Rebounds				PF		A		TO		BLK		STL		PTS		AVG	
		GP-GS	MIN	AVG	FG-FGA	FG%	3FG-3FGA	3FG%	FT-FTA	FT%	OFF	DEF	TOT	AVG	PF	DQ	A	TO	BLK	STL	PTS	AVG				
25	DAVIS, Mia	7-7	241:39	34.5	42-85	.494	3-17	.176	21-29	.724	21	32	53	7.6	23	1	10	21	0	6	108	15.4				
20	WILLIAMSON, Alexa	7-7	167:45	24.0	32-68	.471	0-0	.000	15-23	.652	19	25	44	6.3	20	0	2	10	6	4	79	11.3				
30	THOMAS, Jiselle	5-3	127:25	25.5	16-45	.356	4-13	.308	16-18	.889	7	10	17	3.4	9	0	7	9	1	9	52	10.4				
10	GOURDINE, Aniya	7-1	134:02	19.1	14-38	.368	6-18	.333	6-7	.857	5	22	27	3.9	15	0	12	17	1	9	40	5.7				
1	CLINTON, Jasha	6-6	178:20	29.7	11-54	.204	6-30	.200	6-8	.750	2	13	15	2.5	18	1	26	26	1	12	34	5.7				
5	EAST, Tiarra	7-0	133:30	19.1	14-44	.318	3-21	.143	6-7	.857	7	10	17	2.4	12	0	5	8	2	2	37	5.3				
44	HOLMES, Jalynn	7-7	141:36	20.2	9-44	.205	2-13	.154	0-0	.000	6	17	23	3.3	8	0	7	4	1	9	20	2.9				
12	MAYO, Emani	7-4	131:15	18.8	6-20	.300	4-15	.267	2-4	.500	0	9	9	1.3	10	0	5	5	0	1	18	2.6				
11	PEREA, Caranda	7-0	82:57	11.8	5-19	.263	4-11	.364	0-0	.000	2	4	6	0.9	4	0	6	5	2	3	14	2.0				
24	TAYLOR, Shantay	5-0	23:26	4.7	1-2	.500	0-0	.000	3-5	.600	3	3	6	1.2	3	0	1	1	0	0	5	1.0				
21	WOOD, Kyra	4-0	33:35	8.4	1-4	.250	0-0	.000	1-4	.250	1	15	16	4.0	3	0	0	2	3	0	3	0.8				
3	WALEED, Makayla	6-0	04:31	0.8	0-0	.000	0-0	.000	0-2	.000	0	1	1	0.2	0	0	0	0	0	0	0	0.0				
Team											18	15	33				1									
Total		7	1400		151-423	.357	32-138	.232	76-107	.710	91	176	267	38.1	125	2	81	109	17	55	410	58.6				
Opponents		7	1400		146-386	.378	41-152	.270	80-108	.741	73	191	264	37.7	103	2	90	123	20	50	413	59.0				

Team Statistics

	TEMPLE	OPP
Scoring	410	413
Points per game	58.6	59.0
Scoring margin	-0.4	-
Field goals-att	151-423	146-386
Field goal pct	.357	.378
3 point fg-att	32-138	41-152
3-point FG pct	.232	.270
3-pt FG made per game	4.6	5.9
Free throws-att	76-107	80-108
Free throw pct	.710	.741
F-Throws made per game	10.9	11.4
Rebounds	267	264
Rebounds per game	38.1	37.7
Rebounding margin	+0.4	-
Assists	81	90
Assists per game	11.6	12.9
Turnovers	109	123
Turnovers per game	15.6	17.6
Turnover margin	+2.0	-
Assist/turnover ratio	0.7	0.7
Steals	55	50
Steals per game	7.9	7.1
Blocks	17	20
Blocks per game	2.4	2.9
Winning streak	2	-
Home win streak	0	-
Attendance	4473	2573
Home games-Avg/Game	4-1118	3-858
Neutral site-Avg/Game	-	0-0

Team Results

Date	Opponent		Score	Att.
11/09/2021	Saint Francis (PA)	W	73-53	1195
11/12/2021	at FGCU	L	53-70	1697
11/17/2021	St. John's (NY)	L	67-76	1462
11/20/2021	Bucknell	W	59-46	1036
11/23/2021	Princeton	L	41-59	780
11/27/2021	at Villanova	W	68-62	655
11/30/2021	at Georgetown	W	49-47	221

RADIO/TV ROSTER



**#0 DESTINEY
MCPHAUL**
FR | G | 5-8
PHILADELPHIA, PA.



**#1 JASHA
CLINTON**
SO | G | 5-8
VIRGINIA BEACH, VA.



**#3 MAKAYLA
WALEED**
FR | G | 5-8
UPPER MARLBORO, MD.



**#5 TIARRA
EAST**
FR | G | 5-10
LOUISVILLE, KY.



**#10 ANIYA
GOURDINE**
FR | G | 5-9
BALTIMORE, MD.



**#11 CARANDA
PEREA**
SO | F | 6-2
ALTOONA, PA.
GEORGE WASHINGTON



**#12 EMANI
MAYO**
GR | G | 5-8
HEPHZIBAH, GA.



**#14 JANELLE
JOHNSON**
SO | G | 5-9
BRIDGEPORT, CONN.



**#20 ALEXA
WILLIAMSON**
SR | F | 6-1
HOUSTON, PA.



**#21 KYRA
WOOD**
FR | F | 6-3
BUFFALO, N.Y.



**#22 JADA
WILLIAMS**
FR | F | 6-1
WILLIAMSTOWN, N.J.



**#24 SHANTAY
TAYLOR**
GR | F | 6-3
COLUMBIA, S.C.



**#25 MIA
DAVIS**
GR | F | 6-0
BALTIMORE, MD.



**#30 JISELLE
THOMAS**
GR | G | 5-9
NORWALK, OHIO
FIU



**#44 JALYNN
HOLMES**
GR | G | 5-10
UPPER MARLBORO, MD.
NORFOLK STATE



TONYA CARDOZA
HEAD COACH



WAY VENEV
ASSOCIATE HEAD COACH



WILLNETT CROCKETT
ASSISTANT COACH



SAM GUASTELLA
ASSISTANT COACH