

TEMPLE WOMEN'S BASKETBALL



GAME

7

UCF (5-1, 3-0 AAC) at **TEMPLE** (3-3, 3-0 AAC)
Saturday, January 9, 2021 | 2 PM
Philadelphia, Pa. | McGonigle Hall



2020-21 SCHEDULE/RESULTS

Date	Opponent	Time/Result
Dec. 4	Villanova +	L, 90-72
Dec. 6	at FGCU	L, 78-69
Dec. 17	at #1 South Carolina	7:00 PM
Dec. 20	SMU *	W, 73-57
Dec. 23	Tulsa *	W, 69-52
Jan. 6	at ECU *	W, 66-57
Jan. 9	UCF *	2:00 PM
Jan. 13	Cincinnati **	3:30 PM
Jan. 20	at Houston *	1:00 PM
Jan. 23	Wichita State *	1:00 PM
Jan. 27	at USF *	4:00 PM
Jan. 30	at Tulane *	TBD
Jan. 31	at Tulane *	12:00 PM
Feb. 3	at Cincinnati *	6:00 PM
Feb. 6	at Wichita State *	3:00 PM
Feb. 10	Houston **	3:30 PM
Feb. 13	ECU **	12:00 PM
Feb. 17	at Tulsa *	7:00 PM
Feb. 20	at Memphis *	2:00 PM
Feb. 24	USF **	3:30 PM
Feb. 27	at UCF *	1:00 PM
Mar. 2	Memphis *	3:30 PM

2021 American Athletic Conference Championship
Mon., March 8 First Round
Tues., March 9 Quarterfinals
Wed., March 10 Semifinals
Thurs., March 11 Championship

All times Eastern | Home games in **cherry**

* American Athletic Conference game | + Philadelphia
Big 5 game | * Played at the Liacouras Center

HEADLINES

THE OWLS

- > Temple is currently on a three-game winning streak to remain one-of-three undefeated teams in the American Athletic Conference. #19 USF (8-1, 5-0 AAC) and UCF (5-1, 3-0 AAC) are the only other two programs without a conference loss this season. The Owls enter Saturday's game at 3-3 (3-0 AAC) on the year.
- > Senior Mia Davis averages a double-double of 21.5 points and 10.5 rebounds to lead the Owls. So far, Davis totals four double-doubles this season.
- > Junior Alexa Williamson is Temple's second-leading scorer with 11.7 points per game, while pulling down 5.8 boards each game. The Houston, Pa. native was recently named the Big 5 Player of the Week and earned a spot on the AAC Weekly Honor Roll.
- > Rookie Jasha Clinton was tabbed the AAC Freshman of the Week on Dec. 28 to mark Temple's first weekly honor by the conference this year. Clinton averages 9.2 points, 4.2 boards, 3.5 assists and 1.6 steals per contest.
- > Sophomore Asonah Alexander ranks ninth in the country with her 6.3 assists per game. The guard also leads the conference with 1.8 blocks per outing.
- > Senior Emani Mayo adds 9.2 points and 4.7 rebounds per game to round out the starting lineup for Temple.

SCOUTING UCF

- > One of the three undefeated AAC teams, UCF arrives in Philadelphia with a mark of 5-1 (3-0 AAC).
- > The Knights have topped Tulane (66-62), Tulsa (53-42) and Houston (55-46).
- > UCF has been receiving votes in both the USA Today and WBCA Top 25 for the past three weeks.
- > Courtajia Sanders is the leading scorer for the Knights, averaging 12.8 points per game.
- > Leading UCF on the boards are both Masseny Kaba and Destiny Thomas with 6.0 rebounds per night.
- > UCF leads the conference in scoring defense, holding their opponents to 50.3 points per game.

UCF'S LAST TIME OUT

- > UCF topped Houston 55-46 at home on Jan. 3.
- > Courtajia Sanders led UCF with her double-double of 17 points and 10 rebounds.
- > Diamond Battles added 13 points and Brittney Smith chipped in 12 to round out the Knights' double-digit scorers.
- > Houston led 23-19 at halftime, forcing UCF to claw their way back after the break. The Knights worked to gain a one-point edge at the end of the third quarter before outscoring the Cougars 17-9 in the final frame to remain undefeated in AAC play.
- > UCF finished the game shooting 38.3% from the floor, 22.2% from long range and 65.4% from the charity stripe.

TEMPLE

Overall	AAC	Record	Overall	AAC
3-3	3-0	Record	5-1	3-0
2-1	2-0	Home	3-1	2-0
1-2	1-0	Away	2-0	1-0
0-0	0-0	Neutral	0-0	0-0
W3	W3	Streak	W3	W3
0-1	0-0	AP/Coaches	0-0	0-0

Tonya Cardoza

Record	Yr.	Current School	Record	Yr.
230-165	13th	Overall	94-41	5th
230-165	13th	Overall	335-149	15th

Katie Abrahamson-Henderson

Individual Leaders

Davis	21.5	Points	12.8	Sanders
Davis	10.5	Rebounds	6.0	Kaba/Thomas
Alexander	6.3	Assists	3.6	Battles
Alexander	1.8	Blocks	1.4	Thomas
Clinton	1.6	Steals	2.6	Sanders

AAC	Per Game	Team Stats	Per Game	AAC
5th	65.0	Offense	58.2	9th
10th	72.8	Defense	50.3	1st
8th	-7.8	Scoring Margin	+7.9	3rd
5th	40.2%	FG %	42.9%	T-1st
6th	39.3%	FG % Defense	34.7%	2nd
11th	21.7%	3-Point %	38.8%	1st
8th	63.0%	FT %	66.7%	4th
2nd	42.2	Rebounds	35.2	9th
5th	+0.7	Rebound Margin	+3.0	3rd
5th	14.0	Assists	13.2	6th
4th	4.0	Blocks	3.3	6th
9th	6.8	Steals	8.8	5th
11th	-4.9	Turnover Margin	+1.5	4th
5th	0.9	A-TO Ratio	0.7	9th

TEMPLE PROBABLE STARTERS

P	#	Name	Ht.	Cl.	PPG	RPG
G	1	Jasha Clinton	5-8	Fr.	9.2	4.2
G	2	Asonah Alexander	5-10	So.	4.8	7.8
G	12	Emani Mayo	5-8	Sr.	9.2	4.7
F	20	Alexa Williamson	6-1	Jr.	11.7	5.8
F	25	Mia Davis	6-0	Sr.	21.5	10.5

UCF PROBABLE STARTERS

P	#	Name	Ht.	Cl.	PPG	RPG
G	1	Courtajia Sanders	6-1	Sr.	12.8	4.2
G	3	Diamond Battles	5-8	Jr.	11.8	4.5
G	4	Kiera Brown	5-9	R-Fr.	3.4	2.2
F	5	Masseny Kaba	6-3	Sr.	8.0	6.0
F	32	Brittney Smith	6-3	Jr.	8.8	4.3

COMMUNICATIONS

NOREEN MULLEDY

Strategic Communications Coordinator

noleen.mulledy@temple.edu

508-344-0166

TUNING IN

	FACEBOOK	@templewbb
	INSTAGRAM	@templewbb
	TWITTER	@templewbb
	TELECAST	ESPN+
	LIVE STATS	StatBroadcast

TEMPLE VS. UCF

SERIES HISTORY

- > Temple leads the all-time series against the Knights, 8-6.
- > The first meeting between the two programs came on Dec. 28, 1995 in Orlando, where the Owls fell 84-66.

LAST TIME THEY MET

- > Temple fell 67-64 at UCF on Feb. 26, 2020.
- > Mia Davis led Temple with 23 points, 14 rebounds and six assists.
- > The Knights were paced by senior Kay Kay Wright with her game-high 24 points.

2021-20 TEMPLE NUMERICAL ROSTER

#	NAME	YR	POS	HT	HOMETOWN/PREVIOUS SCHOOL
1	Jasha Clinton	Fr.	G	5-8	Virginia Beach, Va./Princess Anne
2	Asonah Alexander	So.	G	5-10	Prospect Park, N.J./The Patrick School
3	Rayniah Walker	So.	G	5-10	Cheltenham, Md./Bullis School
5	Jada Graves	Gr.	G	5-9	Alexandria, Va./Thomas Edison/Elon
10	Nicolette Mayo	Jr.	G	5-8	Hephzibah, Ga./Hephzibah
11	Kash Ayuson	Fr.	G	5-6	West Palm Beach, Fla./Palm Beach Lakes
12	Emani Mayo	Jr.	G	5-8	Hephzibah, Ga./Hephzibah
14	Janelle Johnson	Fr.	G	5-9	Bridgeport, Conn./St. Luke's School
20	Alexa Williamson	Jr.	F	6-1	Houston, Pa./Chartiers-Houston
22	Aniya Matthews	Fr.	C	6-3	York, Pa./Dallastown Area
24	Shantay Taylor	Gr.	F	6-3	Columbia, S.C./Spring Valley
25	Mia Davis	Sr.	F	6-0	Baltimore, Md./St. Frances Academy

2021-20 TEMPLE ALPHABETICAL ROSTER

#	NAME	YR	POS	HT	HOMETOWN/PREVIOUS SCHOOL
2	Asonah Alexander	So.	G	5-10	Prospect Park, N.J./The Patrick School
11	Kash Ayuso	Fr.	G	5-6	West Palm Beach, Fla./Palm Beach Lakes
1	Jasha Clinton	Fr.	G	5-8	Virginia Beach, Va./Princess Anne
25	Mia Davis	Sr.	F	6-0	Baltimore, Md./St. Frances Academy
5	Jada Graves	Gr.	G	5-9	Alexandria, Va./Thomas Edison/Elon
14	Janelle Johnson	Fr.	G	5-9	Bridgeport, Conn./St. Luke's School
22	Aniya Matthews	Fr.	C	6-3	York, Pa./Dallastown Area
12	Emani Mayo	Sr.	G	5-8	Hephzibah, Ga./Hephzibah
10	Nicolette Mayo	Sr.	G	5-8	Hephzibah, Ga./Hephzibah
24	Shantay Taylor	Gr.	C	6-3	Columbia, S.C./Spring Valley
3	Rayniah Walker	So.	G	5-10	Cheltenham, Md./Bullis School
20	Alexa Williamson	Jr.	F	6-1	Houston, Pa./Chartiers-Houston

COACHING STAFF

Head Coach: Tonya Cardoza (13th season – Virginia '91)

Associate Head Coach: Way Veney (13th season – East Carolina '00)

Assistant Coach: Willnett Crockett (12th season – UConn '06)

Assistant Coach: Sam Guastella (1st season – Quinnipiac '15)

PRONUNCIATION GUIDE

JASHA Clinton	JAY-shuh	ANIYA Matthews.....	uh-NYE-uh
ASONAH Alexander	uh-SAWN-uh	SHANTAY Taylor.....	shon-TAY
RAYNIAH Walker	ruh-NYE-uh	MIA Davis	ME-uh
JADA Graves	JAY-duh	Way VENey	VEE-nee
KASH AYUSO.....	Cash eye-YOU-so	Sam GUASTELLA	gwuh-STELL-uh
EMANI Mayo.....	ee-MON-ee		

2021-20 TEMPLE ROSTER INFORMATION

BY STATE

Connecticut.....	(1) Janelle Johnson
Florida	(1) Kash Ayuso
Georgia	(2) Emani Mayo
.....	Nicolette Mayo
Maryland.....	(2) Mia Davis
.....	Rayniah Walker
New Jersey	(1) Asonah Alexander
Pennsylvania	(2) Alexa Williamson
.....	Aniya Matthews
South Carolina	(1) Shantay Taylor
Virginia.....	(2) Jasha Clinton
.....	Jada Graves

BY CLASS

Freshmen.....	(4) Kash Ayuso
.....	Jasha Clinton
.....	Janelle Johnson
.....	Aniya Matthews
Sophomores	(2) Asonah Alexander
.....	Rayniah Walker
Juniors.....	(1) Alexa Williamson
Seniors	(3) Mia Davis
.....	Emani Mayo
.....	Nicolette Mayo
Graduate Students.....	(2) Jada Graves
.....	Shantay Taylor

BY HEIGHT

6-3	(2) Aniya Matthews
.....	Shantay Taylor
6-1.....	(1) Alexa Williamson
6-0	(1) Mia Davis
5-10	(2) Asonah Alexander
.....	Rayniah Walker
5-9	(2) Jada Graves
.....	Janelle Johnson
5-8	(3) Jasha Clinton
.....	Emani Mayo
.....	Nicolette Mayo
5-6	(1) Kash Ayuso

QUICK FACTS

TEMPLE UNIVERSITY

Location	Philadelphia, Pa.
Founded	1884
Enrollment	41,000
President.....	Richard M. Englert
Interim Director of Athletics.....	Fran Dunphy
Nickname	Owls
Mascot.....	Hooter
Colors	Cherry (201c) and White
Affiliation.....	NCAA Division I
Conference	American Athletic
Home Court	McGonigle Hall (3,900)
Alt. Home Court	Liacouras Center (10,000)
Website	www.owlsports.com
Twitter.....	@templewbb
Instagram.....	@templewbb

HISTORY

First Year of Competition.....	1923-24
Record	845-706-3 (.545)
NCAA Appearances	11
NCAA Record	5-11
WNIT Appearances.....	6
WNIT Record	12-7

COACHING STAFF

Head Coach.....	Tonya Cardoza (Virginia '91)
Associate Head Coach	Way Veney (ECU '00)
Assistant Coach	Willnett Crockett (UConn '06)
Assistant Coach	Sam Guastella (Quinnipiac '15)
Dir. of Operations ..	Jazmin Horne (St. Joseph's '17)
Asst. Dir. of Ops.	Talisa Samano (Temple '10)
Video Coordinator	Joey Raniero (Temple '18)
Strength Coach.....	Tim Teefy (West Virginia '99)
Athletic Trainer	Christina Kennedy (Cortland '10)

MEDIA RELATIONS

WBB Contact.....	Noreen Mulledy
Office Phone.....	(215) 204-2587
Cell Phone.....	(508) 344-0166
E-mail	noreen.mulledy@temple.edu

NEWS AND NOTES

THE GAME

> The Owls welcome UCF to McGonigle Hall as they look to remain undefeated in American Athletic Conference action.

THE OWLS' LAST TIME OUT: Temple 66, ECU 57

- > The Cherry and White won their third-straight conference game on Jan. 6 at ECU.
- > Temple controlled the first quarter to hold an 18-14 lead after the first 10 minutes of play.
- > However, ECU was able to hold a two-point lead at halftime after outscoring the Owls 22-16 in the second frame.
- > The Owls shot 41.7% (25-60) from the floor, holding the Pirates to a 33.3 field goal percentage.
- > The back-and-forth game featured 12 lead changes.
- > Temple held a 43-37 edge on the boards.
- > Williamson recorded a game-high 19 points for her third-straight game in double digits. The forward 77.8% from the field while adding seven rebounds, two blocks and a steal.
- > Davis registered her third consecutive double-double with 17 points and 11 boards. Davis now holds four double-doubles on the season, improving her career total to 39.
- > Clinton added 11 points, a career-best nine assists, seven rebounds and three steals.
- > E. Mayo shot 50% from three-point range as she finished the game with nine points.
- > Alexander added an impressive stat line of five points, eight assists, eight rebounds, two blocks and two steals.

TEMPLE VS. THE TOP TEAMS

- > Temple is 0-1 against nationally ranked teams this season, falling to #5 South Carolina on Dec. 17, 103-41, in Columbia, S.C.
- > The Owls finished the 2019-20 season 0-3 against nationally ranked teams.
- > Temple's last win against a nationally ranked team was a 77-71 victory at No. 22 USF on Feb. 19, 2017.

AN UNPRECEDENTED SEASON

- > The Owls are set to play a 23-game schedule for the 2020-21 season. They will face only three non-conference opponents and play a 20-game American Athletic Conference slate.
- > Temple typically plays 30+ games in a season but due to the COVID-19 pandemic, the schedule has been shortened in abundance of caution for the health and safety of players, coaches and support staff.
- > Due to limited indoor capacity numbers mandated by Philadelphia city officials, spectators will not be permitted at home games to start the season.

OWL OPENERS

- > Temple is 55-26 all-time in season openers, including an 11-2 mark under Cardoza.
- > The Owls opened the 2019-20 season with a 77-59 win over Fairfield at home.
- > This year marks the first time Temple has started their schedule in December since the 1996-97 season.
- > Temple fell to Villanova in their 2020-21 debut, breaking their nine-year streak of winning home openers.

AMERICAN PRESEASON PICKS

- > Temple was picked to finish fifth in the American Preseason Poll this year, three spots ahead of where they finished in 2019-20.
- > For the first time since the conference's inception in 2013, USF was selected as the favorites to win the American this year.
- > Mia Davis earned a unanimous selection to the Preseason All-Conference First Team while being named the Preseason co-Player of the Year alongside

ALL-TIME SERIES VS. UCF

DATE	RESULT	LOCATION
12/28/95	L, 66-84	A
1/4/14	W, 75-54	A
3/1/14	W, 64-54	A
1/17/15	W, 72-57	H
1/27/15	W, 71-54	A
1/13/16	W, 71-63	A
2/29/16	W, 78-64	H
2/27/17	W, 66-60	H
12/30/17	L, 46-76	A
2/10/18	L, 57-64	H
3/4/18	L, 70-77	N
2/23/19	L, 54-62	A
1/29/20	W, 86-81	H
2/26/20	L, 64-67	A

SERIES NOTES

OVERALL.....	Temple leads, 8-6
Home	4-1
Away	4-4
Neutral site	0-1
Current Streak	UCF, Won 1
Longest TEM Winning Streak	W7
Longest UCF Winning Streak	W4
Largest TEM Margin of Victory	21 (1/4/14)
Largest UCF Margin of Victory	30 (12/30/17)

2020-21 PRESEASON HONORS

AMERICAN PRESEASON POLL

Rank	School (1st Place Votes)	Points
1.	USF (8)	98
2.	UCF (1)	79
3.	Tulane	78
4.	Cincinnati (2)	73
5.	Temple	57
6.	Wichita State	54
7.	Houston	49
8.	Memphis	40
9.	East Carolina	36
10.	SMU	31
11.	Tulsa	10

*(First-place votes in (parentheses))

AMERICAN PRESEASON PLAYER OF THE YEAR

Player	School
Ilmar'I Thomas	Cincinnati
Mia Davis	Temple

AMERICAN PRESEASON FIRST TEAM

Player	School
Brittney Smith	UCF
Ilmar'I Thomas*	Cincinnati
Lashonda Monk	East Carolina
Mia Davis*	Temple
Krystal Freeman*	Tulane

*denotes unanimous selection

AMERICAN PRESEASON SECOND TEAM

Player	School
Dulcy Fankam Mendjiadeu	Memphis
Elisa Pinzan	USF
Elena Tsineke	USF
Arsula Clark	Tulane
Mariah McCully	Wichita State

NEWS AND NOTES

Cincinnati's Ilmar'I Thomas.

CHERYL MILLER AWARD

- > Davis was one of 20 women's basketball players named to the 2021 Cheryl Miller Award Watch List at the beginning of the 2020-21 season.
- > This marks the second-straight season the Naismith Memorial Basketball Hall of Fame and the Women's Basketball Coaches Association have added Davis to this prestigious award watch list.
- > On Feb. 12, 2020, Davis made it to the top 10 finalists list for the 2020 Miller Award.
- > The annual award in its third year recognizes the top small forwards in Women's NCAA Division I college basketball and named in honor of three-time Naismith Player of the Year, Cheryl Miller.
- > The winner of the 2021 Cheryl Miller Award will be announced on Friday, April 9, 2021 along with the other four members of the Women's Starting Five Awards.
- > Davis' high school teammate out of St. Frances Academy in Baltimore, Md., Angel Reese, was also named to the Cheryl Miller Award Watch List. Reese, the top recruit from the 2020 class, is a freshman at No. 12 Maryland.

BECKY HAMMON MID-MAJOR PLAYER OF THE YEAR CANDIDATE

- > Davis has also been named to the Becky Hammon Mid-Major Player of the Year Watch List by Her Hoop Stats. The Becky Hammon award will name it's second-ever recipient in 2021.
- > The Becky Hammon Award was first awarded in 2020, with South Dakota's Ciara Duffy being named the inaugural winner.
- > This year's preseason watch list includes representation from 23 teams and 15 conferences.

RECORD WATCH

- > Davis is already in the top-10 for career points, rebounds and free throws in Temple women's basketball history.
- > Davis reached the third-most recorded free throws in program history on Dec. 20, 2020 against SMU when she went 14-for-17 from the foul line. Her career total currently stands at 348.
- > The Baltimore, Md. native passed the 1,000 point milestone during the fifth game of the 2019-20 season. She currently ranks eighth in program history with 1,589 points.
- > Davis has the sixth-most career rebounds with 865. The forward is chasing down Theresa Goven's fifth-place mark of 896 career boards.

THE PLAYMAKER

- > Sophomore guard Asonah Alexander leads the Owls with a total of 38 assists to average 6.3 a game.
- > Alexander dished out 117 assists during her rookie year to average 3.7 per contest.
- > The 5-10 guard finished the 2019-20 season ranked 12th in the country with her 2.54 assist turnover ratio.

DOUBLE-DOUBLE QUEEN

- > Davis registered 18 double-doubles over the course of the 2019-20 season, tallying sixth-most in the country.
- > Davis has registered four double-double thus far this season, improving her career total to 39.

NEW KIDS ON THE BLOCK

- > Temple's 2020-21 squad features four freshmen and one graduate transfer.
- > Freshmen guards Jasha Clinton and Kash Ayuso will be great additions to the Owls' backcourt.
- > Clinton was named the 2020 Virginia Girls Basketball Gatorade Player of the Year after averaging 14.5 points, 4.8 assists, 3.9 steals and 2.7 rebounds per game for her Princess Anne High School team.

NEWS AND NOTES

- > Ayuso averaged 18 points, five rebounds and five assists per game and capped off her impressive senior year as the Palm Beach 7A-6A Sun Sentinel Girls Basketball Player of the Year.
- > Rounding out the freshmen class is walk-on guard Janelle Johnson and 6-3 center Aniya Matthews. Unfortunately, Matthews is expected to miss the 2020-21 season due to injury.
- > Graduate transfer Jada Graves arrives on Broad Street following four years at Elon University in North Carolina. Graves, who was named the Colonial Athletic Conference Defensive Player of the Year in 2018, will bring a spark on the defensive end for the Owls.

CARDOZA SIGNS FIVE IMPRESSIVE RECRUITS

- > Cardoza announced the signing of five notable recruits from the class of 2021.
- > Hailing from Louisville, Ky., 5-10 guard Tierra East signed her national letter of intent to play for the Owls in the 2021-22 season. East is ranked the No. 65 overall player and No. 27 guard from the 2021 recruiting class by ESPN HoopGurlz.
- > Buffalo, N.Y. native Kyra Wood is an impressive 6-2 forward out of City Honors School. Wood crossed the 1,000 point milestone during her sophomore year and enters her senior season on track to join the 2,000 point club.
- > Jada Williams comes from nearby Williamstown, N.J. The Gloucester Catholic senior holds a career average of 13.5 points per game as she heads into her final season of high school basketball.
- > Aniya Gourdine of Baltimore, Md. is a senior at St. Frances Academy - where current Temple star Mia Davis graduated from in 2017. Gourdine is a three-time IAAM Champion and two-time All-Metro First Team honoree.
- > Upper Marlboro, Md. native Makayla Waleed rounds out the 2021 recruiting class for the Owls. Waleed helped her St. Vincent Pallotti High School team to a 21-6 record during the 2019-20 season, before falling to local rival St. Frances and future teammate Aniya Gourdine in the IAAM Championship.

CARDOZA'S CREW

- > The all-time winningest head coach in Temple women's basketball history, Tonya Cardoza, is in her 13th year on North Broad Street, compiling an overall record of 227-162.
- > She's led the Owls to seven post-season berths, including four NCAA Tournament appearances and a spot in the WNIT Final Four.
- > Cardoza is a two-time conference Coach of the Year and four-time Big 5 Coach of the Year.
- > In 2017, she was one of 10 finalists for WBCA National Coach of the Year Honors.
- > Prior to taking the reigns at TU from former college teammate Dawn Staley, Cardoza spent 14 seasons as an assistant coach at UConn with Geno Auriemma.
- > During her tenure, the Huskies captured five national championships.

SEEING DOUBLE

- > The 2020-21 Temple rosters features twin sisters Emani and Nicolette Mayo.
- > The senior duo have each played important roles for the Owls. Emani was named to the 2018 American Athletic Conference All-Freshman team and was team captain her sophomore year (2018-19).
- > Nicolette served as a captain for the 2019-20 season.
- > The Mayos are one of 24 known twin sisters playing NCAA Division I basketball for the 2020-21 season.

UP NEXT

- > The Owls welcome Cincinnati to the Liacouras Center on Wednesday, Jan. 13 for a 3:30 p.m. start.

2020-21 AMERICAN STANDINGS

School	Conf.	%	Overall	%	Streak
#18 USF	5-0	1.000	8-1	0.889	W7
UCF	3-0	1.000	5-1	0.833	W3
Temple	3-0	1.000	3-3	0.500	W3
ECU	3-2	0.600	5-5	0.500	L2
Tulane	2-2	0.500	6-3	0.667	W2
Houston	2-2	0.500	5-3	0.625	L2
Tulsa	1-3	0.333	2-3	0.400	W1
Cincinnati	1-3	0.333	2-6	0.250	L1
Wichita St.	0-3	0.000	3-5	0.375	L5
Memphis	0-3	0.000	2-6	0.250	L4
SMU^	0-2	0.000	0-6	0.000	L6

^opted out of 2020-21 season on 12/29/20

as of end of day Jan. 7, 2021

2020-21 SEASON HONORS

2020-21 AAC PRESEASON CO-PLAYER OF THE YEAR

Player

Mia Davis

2021 CHERYL MILLER AWARD WATCH LIST

Player

Mia Davis

2021 BECKY HAMMON MID-MAJOR PLAYER OF THE YEAR WATCH LIST

Player

Mia Davis

2020-21 BIG 5 PLAYER OF THE WEEK

Player

Alexa Williamson

Date

12/28/20

2020-21 AAC FRESHMAN OF THE WEEK

Player

Jasha Clinton

Date

12/28/20

2020-21 AAC WEEKLY HONOR ROLL

Player

Mia Davis

Date

12/7/20

Mia Davis

12/21/20

Alexa Williamson

12/28/20

TEMPLE'S RECORD WHEN...

At home	2-1	Opp. scores 100+ points	0-1	Out-rebounding its opponent	3-1
On the road	1-2	Opp. scores 90-99 points	0-1	Out-rebounded by opponent	0-2
At a neutral site	0-0	Opp. scores 80-89 points	0-0	Same in rebounding	0-0
		Opp. scores 70-79 points	0-0		
Coming off a loss	1-2	Opp. scores 60-69 points	0-1	Has more turnovers	2-2
Coming off a win	2-0	Opp. scores 50-59 points	3-0	Has fewer turnovers	1-1
		Opp. scores less than 50 points	0-0	Has equal turnovers	0-0
Scoring first	3-2				
Leading at halftime	1-0	No Owls score in double figures	0-0	Has more steals	1-1
Trailing at halftime	1-3	Five Owls score in double figures	0-0	Has fewer steals	2-2
Tied at halftime	0-0	More than 5 in double figures	0-0	Has equal steals	0-0
		All starters score in double figures	0-0		
Leading entering 4th quarter	3-0			Has more blocks	1-0
Trailing entering 4th quarter	0-3	In overtime games	0-0	Has fewer blocks	1-3
Tied entering 4th quarter	0-0			Has equal blocks	0-0
Scoring 65 or more points	3-2	Shooting 40% or better	3-1	Playing in November	0-0
Scoring fewer than 65 points	0-1	Shooting under 40%	0-2	Playing in December	2-3
		Opp. shoots 40% or better	0-2	Playing in January	1-0
		Opp. shoots under 40%	3-1	Playing in February	0-0
Margin is 3 points or less	0-0	Out-shooting its opponent	0-1	Playing in March	0-0
Margin is between 3-10 points	1-1	Out-shot by opponent	3-2		
Margin is more than 10	2-2				
Scoring 100+ points	0-0	Shooting 70% or better FTs	1-0	Playing on Monday	0-0
Scoring 90-99 points	0-0	Shooting under 70% FTs	2-3	Playing on Tuesday	0-0
Scoring 80-89 points	0-0	Opp. shoots 70% or better FTs	0-0	Playing on Wednesday	2-0
Scoring 70-79 points	1-1	Opp. shoots under 70% FTs	3-2	Playing on Thursday	0-1
Scoring 60-69 points	2-1			Playing on Friday	0-1
Scoring 50-59 points	0-0	Shooting 40% or better 3PTs	0-0	Playing on Saturday	0-0
Scoring less than 50 points	0-1	Shooting under 40% 3PTs	3-3	Playing on Sunday	1-1
		Opp. shoots 40% or better 3PTs	1-0		
		Opp. shoots under 40% 3PTs	2-3	Wearing white	2-1
				Wearing cherry	1-1
				Wearing black	0-1
				Wearing pink/grey	0-0

DOUBLE-DOUBLES

PLAYER	STATS/OPPONENT/DATE	PLAYER	STATS/OPPONENT/DATE
Mia Davis	34 points, 12 rebounds at FGCU (12/6/20)		
Mia Davis	20 points, 15 rebounds vs. SMU (12/20/20)		
Mia Davis	17 points, 11 rebounds vs. Tulsa (12/23/20)		
Mia Davis	17 points, 11 rebounds at ECU (1/6/21)		

TEAM HIGHS/LOWS

		#	TEMPLE	DATE	#	OPPONENT	DATE
Points, 1st Half	High	37	at FGCU	12/6/20	44	South Carolina	12/17/20
	Low	25	at South Carolina	12/17/20	28	SMU	12/20/20
Points, 2nd Half	High	44	vs. Villanova	12/4/20	59	South Carolina	12/17/20
	Low	16	at South Carolina	12/17/20	20	Tulsa	12/23/20
Total Points	High	73	vs. SMU	12/20/20	103	South Carolina	12/17/20
	Low	41	at South Carolina	12/17/20	52	Tulsa	12/23/20
FG Made	High	29	vs. Villanova	12/4/20	39	South Carolina	12/17/20
	Low	14	at South Carolina	12/17/20	19	Tulsa	12/23/20
FG Attempted	High	71	vs. Villanova	12/4/20	73	South Carolina	12/17/20
	Low	51	vs. Tulsa	12/23/20	63	ECU	1/6/21
FG %	High	54.9%	vs. Tulsa	12/23/20	53.4%	South Carolina	12/17/20
	Low	23.3%	at South Carolina	12/17/20	27.8%	SMU	12/20/20
3PT FG Made	High	6	Tulsa	12/23/20	10	FGCU	12/6/20
	Low	0	SMU	12/20/20	6	Villanova/SMU/Tulsa	
3PT FG Attempts	High	23	at South Carolina	12/17/20	36	FGCU	12/6/20
	Low	9	vs. Villanova	12/4/20	20	Tulsa	12/23/20
3PT FG %	High	33.3%	vs. Villanova	12/4/20	42.9%	ECU	1/6/21
	Low	0%	vs. SMU	12/20/20	22.2%	Villanova	12/4/20
FT Made	High	29	vs. SMU	12/20/20	17	South Carolina	12/17/20
	Low	7	vs. Tulsa	12/23/20	6	ECU	1/6/21
FT Attempted	High	37	vs. SMU	12/20/20	25	South Carolina	12/17/20
	Low	11	vs. Tulsa	12/23/20	13	ECU	1/6/21
FT %	High	78.4%	vs. SMU	12/20/20	69.6%	Villanova	12/4/20
	Low	52.2%	at FGCU; ECU	12/6; 1/6	46.2%	ECU	1/6/21
Off. Rebounds	High	17	at FGCU	12/6/20	19	S. Carolina/SMU	12/17, 12/20
	Low	9	vs. Tulsa	12/23/20	10	FGCU	12/6/20
Def. Rebounds	High	37	vs. SMU	12/20/20	35	South Carolina	12/17/20
	Low	17	at South Carolina	12/17/20	14	Tulsa	12/23/20
Total Rebounds	High	53	at FGCU	12/6/20	54	South Carolina	12/17/20
	Low	30	at South Carolina	12/17/20	29	Tulsa	12/23/20
Rebound Margin	High	+13	at FGCU	12/6/20	+24	South Carolina	12/17/20
	Low	-24	at South Carolina	12/17/20	-13	FGCU	12/6/20
Assists	High	20	vs. Tulsa; ECU	12/23; 1/6	22	South Carolina	12/17/20
	Low	6	at South Carolina	12/17/20	12	SMU/Tulsa/ECU	12/20, 12/23, 1/6
Blocked Shots	High	7	vs. SMU	12/20/20	7	FGCU/S. Carolina	12/6, 12/17
	Low	1	vs. Villanova	12/4/20	1	Tulsa	12/23/20
Steals	High	10	vs. SMU	12/20/20	14	FGCU	12/6/20
	Low	1	at South Carolina	12/17/20	7	Villanova	12/4/20
Turnovers Forced	High	19	vs. SMU; ECU	12/20; 1/6	23	Tulsa	12/23/20
	Low	6	at South Carolina	12/17/20	14	Villanova	12/4/20
Personal Fouls	High	20	Villanova/FGCU/SMU/Tulsa		26	SMU	12/20/20
	Low	17	at ECU	1/6/21	8	South Carolina	12/17/20

INDIVIDUAL HIGHS

	STAT	PLAYER	OPPONENT	DATE
Points	34	Mia Davis	FGCU	12/6/20
FG Made	12	Mia Davis	FGCU	12/6/20
FG Attempted	22	Mia Davis	Villanova	12/4/20
FG %	80% (8-10)	Mia Davis	Tulsa	12/23/20
3PT FG Made	3	Emani Mayo	ECU	1/6/21
3PT FG Attempted	6	Emani Mayo	Tulsa, ECU	12/23, 1/6
3PT %	66.7% (2-3)	Mia Davis	FGCU	12/6/20
FT Made	14	Mia Davis	SMU	12/20/20
FT Attempted	17	Mia Davis	SMU	12/20/20
FT %	82.3% (14-17)	Mia Davis	SMU	12/20/20
Rebounds	15	Mia Davis	SMU	12/20/20
Assists	10	Asonah Alexander	Tulsa	12/23/20
Blocked Shots	4	Alexa Williamson	SMU	12/20/20
Steals	3	Jada Graves; Jasha Clinton	Villanova, SMU; FGCU, ECU	12/4, 12/6; 12/6, 1/6
Minutes	40	Emani Mayo; Asonah Alexander	Villanova, S. Carolina; ECU	12/4, 12/17; 1/6

THE LAST TIME...

AN OWL...

SCORED 40+ POINTS

Kristen McCarthy 42 Charlotte, 2/13/10

SCORED 30+ POINTS

Mia Davis 34 at FGCU, 12/6/20

SCORED 20+ POINTS

Alexa Williamson 20 Tulsa, 12/23/20

TWO PLAYERS SCORED 20+ POINTS

Mia Davis 23 Memphis, 2/19/20

Ashley Jones 21.....

HAD 20 REBOUNDS

Tanaya Atkinson 20 at Memphis, 2/18/16

HAD 10 OFFENSIVE REBOUNDS

Taylor Robinson 10..... Penn, 1/22/14

HAD 10 DEFENSIVE REBOUNDS

Mia Davis 10 Tulsa, 12/23/20

TWO PLAYERS HAD 10 REBOUNDS

Asonah Alexander 14 at FGCU, 12/6/20

Mia Davis 12

Alexa Williamson 11.....

HAD A DOUBLE-DOUBLE IN POINTS AND REBOUNDS

Mia Davis 17 points, 11 rebounds..... ECU, 1/6/21

HAD A DOUBLE-DOUBLE IN POINTS AND ASSISTS

Feyonda Fitzgerald ... 18 points, 11 assists Cincinnati, 2/25/17

TWO PLAYERS HAD DOUBLE-DOUBLES

Mia Davis 23 points, 11 rebounds..... Cincinnati, 1/26/20

Lena Niang 11 points, 10 rebounds

MADE 15 FIELD GOALS

Tanaya Atkinson 17 at Cincinnati, 1/13/18

ATTEMPTED 20 FIELD GOALS

Mia Davis 22..... Villanova, 12/4/20

SHOT 75% FROM THE FIELD (min. 10 att)

Mia Davis ... 8-10, 80%..... Tulsa, 12/23/20

MADE 10 FREE THROWS

Mia Davis 14-17 SMU, 12/20/20

SHOT 100% FROM THE LINE (min. 7 att.)

Ashley Jones 7-7 at La Salle, 12/30/19

MADE 5 THREE-POINTERS

Marissa Mackins 5 UCF, 1/20/19

ATTEMPTED 10 THREE-POINTERS

Ashley Jones 10..... #5 UConn, 3/7/20

SHOT 75% FROM 3-PT RANGE (min. 5 att.)

Mia Davis 4-5, 80% at #16/14 DePaul, 12/3/18

HAD 10 ASSISTS

Asonah Alexander ... 10 Tulsa, 12/23/20

HAD 5 BLOCKS

Ugo Nwaigwe 6 Penn, 1/21/16

HAD 5 STEALS

Alliya Butts 7 at SMU, 2/20/19

LED THE TEAM IN POINTS, REBOUNDS, ASSISTS

Mia Davis 23 pts, 14 reb, 6 as at UCF, 2/26/20

HIT LAST SECOND SHOT TO WIN THE GAME

Erica Covile #19/17 USF, 2/6/16

PLAYED EVERY MINUTE OF A GAME

Emani Mayo 40 #5 South Carolina, 12/17//20

HAD TWO CONSECUTIVE DOUBLE-DOUBLES

Mia Davis 17 points, 11 rebounds Tulsa, 12/23/20

..... 17 points, 11 rebounds ECU, 1/6/21

HAD THREE CONSECUTIVE DOUBLE-DOUBLES

Mia Davis 22 points, 15 rebounds..... SMU, 12/20/20

..... 17 points, 11 rebounds Tulsa, 12/23/20

..... 17 points, 11 rebounds ECU, 1/6/21

FIVE PLAYERS SCORED 10 POINTS

Emani Mayo 18 La Salle, 12/30/18

Mia Davis 14

Shantay Taylor 14

Alexa Williamson 11

Marissa Mackins 11

TEMPLE...

WON BY 30+ POINTS

Temple 84, Memphis 53..... 3/4/19

WON BY 40+ POINTS

Temple 79, Kennesaw State 48 1/4/17

SCORED 100+ POINTS

100 vs. Delaware State 12/19/15

GAVE UP 100+ POINTS

103 at #5 South Carolina..... 12/17/20

SCORED UNDER 50 POINTS

41 at #5 South Carolina 12/17/20

SCORED UNDER 40 POINTS

36 at #1 UConn 1/11/14

SCORED 50 POINTS IN A HALF

54 (2nd half) vs. Marist..... 12/16/17

THE LAST TIME...

TEMPLE (cont.)...

SCORED UNDER 20 POINTS IN A HALF

16 (2nd half) at #5 South Carolina 12/17/20

HAD A 20+ REBOUND MARGIN

+21 at La Salle 12/30/19

HAD A 30+ REBOUND MARGIN

+35 vs. Toledo 12/10/08

HAD 50 REBOUNDS

53 at FGCU 12/6/20

HAD LESS THAN 25 REBOUNDS

22 vs. #1 UConn 1/21/18

HAD 25 OFFENSIVE REBOUNDS

26 vs. #1 UConn 2/1/17

HAD LESS THAN 5 OFFENSIVE REBOUNDS

4 vs. Stanford 11/25/07

HAD 30 DEFENSIVE REBOUNDS

32 vs. Tulsa 12/23/20

MADE 35 FIELD GOALS

38 vs. Sacred Heart 12/9/15

MADE LESS THAN 15 FIELD GOALS

14 at #5 South Carolina 12/17/20

ATTEMPTED 75 FIELD GOALS

86 at Memphis 2/18/16

ATTEMPTED LESS THAN 40 FIELD GOALS

38 vs. Rutgers 12/30/07

SHOT AT LEAST 50% FG

54.9% (28-51) vs. Tulsa 12/23/20

MADE 25 FREE THROWS

29 vs. SMU 12/20/20

MADE LESS THAN 5 FREE THROWS

4 at ECU 2/22/20

ATTEMPTED 35 FREE THROWS

37 vs. SMU 12/20/20

ATTEMPTED LESS THAN 10 FREE THROWS

9 vs. #5 UConn 3/7/20

SHOT 90% FROM THE LINE

100% (10-10) at Tulane 3/2/20

MADE 10 THREE-POINTERS

10 vs. SMU 1/11/20

MADE NO THREE-POINTERS

0 vs. SMU 12/20/20

SHOT 40% FROM 3-PT RANGE

47.4% (9-19) vs. UCF 1/29/20

ATTEMPTED AT LEAST 25 THREES

27 vs. #5 UConn 3/7/20

ATTEMPTED LESS THAN 5 THREES

1 vs. Nebraska 3/18/07

HAD 25 ASSISTS

27 vs. SMU 1/11/20

HAD LESS THAN 5 ASSISTS

1 vs. USF 3/8/14

HAD 25 TURNOVERS

35 vs. Hampton 12/7/17

HAD LESS THAN 5 TURNOVERS

4 at Cincinnati 2/11/16

HAD 10 BLOCKS

10 vs. Delaware State 11/10/17

HAD NO BLOCKS

0 at ECU 2/22/20

HAD 15 STEALS

18 at SMU 1/5/16

HAD LESS THAN 5 STEALS

1 at #5 South Carolina 12/17/20

LAST OVERTIME GAME

OT at Tulsa (W, 74-65) 1/4/20

LAST OVERTIME VICTORY AT HOME

80-79 (OT) vs. NC State 3/26/15

LAST OVERTIME VICTORY ON THE ROAD

74-65 (OT) at Tulsa 1/4/20

DEFEATED A RANKED OPPONENT

77-71 at #22 USF 2/19/17

STARTING LINEUPS

DATE	OPPONENT	STARTER	STARTER	STARTER	STARTER	STARTER
Dec. 4	Villanova	Clinton	Alexander	E. Mayo	Williamson	Davis
Dec. 6	FGCU	Clinton	Alexander	E. Mayo	Williamson	Davis
Dec. 17	South Carolina	Clinton	Alexander	E. Mayo	Williamson	Davis
Dec. 20	SMU	Clinton	Alexander	E. Mayo	Williamson	Davis
Dec. 23	Tulsa	Clinton	Alexander	E. Mayo	Williamson	Davis
Jan. 6	ECU	Clinton	Alexander	E. Mayo	Williamson	Davis
Jan. 9	UCF					
Jan. 13	Cincinnati					
Jan. 20	Houston					
Jan. 23	Wichita State					
Jan. 27	USF					
Jan. 30	Tulane					
Jan. 31	Tulane					
Feb. 3	Cincinnati					
Feb. 6	Wichita State					
Feb. 10	Houston					
Feb. 13	ECU					
Feb. 17	Tulsa					
Feb. 20	Memphis					
Feb. 24	USF					
Feb. 27	UCF					
Mar. 2	Memphis					
Mar. 8	AAC First Round					
Mar. 9	AAC Quarterfinal					
Mar. 10	AAC Semifinal					
Mar. 11	AAC Chmapionship					

RECORD BY STARTING LINEUP

LINEUP	RECORD
Clinton, Alexander, E. Mayo, Williamson, Davis	3-3

CAREER RECORD WATCH

POINTS		
1.	Marilyn Stephens (1980-84)	2,194
2.	Alliya Butts (2014-19)	1,936
3.	Tanaya Atkinson (2014-18)	1,890
4.	Feyonda Fitzgerald (2013-17)	1,824
5.	Candice Dupree (2002-06)	1,698
6.	Pam Balogh (1985-89)	1,636
7.	Kristen McCarthy (2008-12)	1,619
8.	Mia Davis (2017-)	1,589
9.	Kamesha Hairston (2003-07)	1,573
10.	Lynn Blaszczyk (1979-83)	1,329
REBOUNDS		
1.	Marilyn Stephens (1980-84)	1,519
2.	Tanaya Atkinson (2014-18)	1,053
3.	Lynn Blaszczyk (1979-83)	949
4.	Candice Dupree (2002-06)	940
5.	Rhonda Bates (1986-90)	896
6.	Mia Davis (2017-)	865
7.	Theresa Govens (1982-86)	847
8.	Natasha Thames (2009-14)	825
9.	Erica Covile (2012-16)	821
10.	Lady Comfort (2004-08)	771
FREE THROWS		
1.	Feyonda Fitzgerald (2013-17)	402
2.	Marilyn Stephens (1980-84)	356
3.	Mia Davis (2017-)	348
4.	Tanaya Atkinson (2014-18)	343
5.	Lisa Jakubowicz (1998-02)	335
6.	Pam Balogh (1985-89)	323
7.	Candice Dupree (2002-06)	303
8.	Alliya Butts (2014-19)	302
9.	Kamesha Hairston (2003-07)	290
10.	Mimi Carroll (1982-86)	264



HEAD COACH TONYA CARDOZA

13TH SEASON | 230-165 (.582)

4	NCAA Tournament Bids
4	Philadelphia Big 5 Championships
3	WNIT Bids
1	Conference Regular Season Title

Temple's all-time winningest head coach Tonya Cardoza enters her 13th season at the helm of the nationally recognized Owls.

Cardoza led the 2019-20 Owls to a 16-15 record for their best finish in three seasons. Junior Mia Davis led Temple with her 18.8 points and 10.2 rebounds per game. Davis garnered national recognition in her third season in the Cherry and White, as she was named a Top 10 Cheryl Miller Award Finalist and earned USB-WA All-America Honorable Mention. Davis was named the 2019-20 Big 5 Player of the Year, First Team All-Big 5 and First Team All-AAC.

Cardoza's 2016-17 season was one of her best, as Temple went 24-8 overall, earned an NCAA bid, and finished second in the tough American Athletic Conference. The Owls' success garnered her several individual honors, among them being named one of 10 finalists for the WBCA National Coach of the Year Award. Cardoza shared American Athletic Conference Coach of the Year honors with UConn's Geno Auriemma and was also named the Philadelphia Big 5 Coach of the Year for the fourth time in her career.

Temple's 2015-16 season marked the second-straight 20-win campaign, as Cardoza guided the Owls to an overall mark of 23-12. In the AAC, Temple finished third, compiling an impressive 13-5 record, the best finish for the team in American history. The culmination of the 2015-16 season saw the Owls earn a post-season bid, where they advanced to the quarterfinals of the 2016 WNIT, before a narrow 77-76 loss at Michigan.

Cardoza's 2014-15 squad made the first post-season final four in program history, advancing to the WNIT semifinals before falling in overtime at West Virginia. The Owls finished with a 20-win season, going 20-17 overall, including a 12-6 mark in the tough American Athletic Conference.

2013-14 marked a new era of women's basketball at Temple for Cardoza— competing in the inaugural season of the American Athletic Conference. The Owls faced seven nationally ranked opponents— tying the school record for the most in season— including two games against defending national champion and No. 1 Connecticut and Final Four participant Louisville. The young Owls finished fifth in American play after predicted to finish ninth, showing the league and the nation that they had fight.

The 2010-11 Atlantic 10 Coach of the Year, Cardoza led the Owls to three consecutive NCAA Tournament appearances, advancing to the Second Round in both 2010 and 2011. The Owls narrowly missed earning a berth in the NCAA Tournament in 2011-12, but took a top spot in the Women's National Invitation Tourna-

ment (WNIT) and advanced to the third round.

Along with earning Atlantic 10 Coach of the Year honors for the Owls' performance in 2010-11, Cardoza was honored as the Big 5 Coach of the Year for a third time. She earned that honor in each of her first three seasons at Temple, and the Owls earned their sixth straight Big 5 title in her first year with the program. Temple won the Big 5 again in 2011, and finished as runner-up in both 2010 and 2012.

Cardoza led Temple to at least 20 wins in her first four years at the helm. During her inaugural season in 2008-09, Cardoza guided TU to a 21-10 mark and an NCAA Tournament appearance. She was a finalist for the National Rookie Coach of the Year award. The Owls reached 25 wins in 2009-10 which tied for the second-most in the history of the program. In 2010-11, the Owls finished 24-9 which included a 15-game win streak and a 13-1 record in the A10. The 2011-12 season saw Temple go 23-10 and win 14 in a row, once again with a 13-1 mark in the conference. During their final year of A10 Conference play in 2012-13, Cardoza guided the nation's second-youngest team (six freshmen).

The Owls finished in the Top 3 in the A10 for three consecutive seasons. In Cardoza's first season she coached the squad to an upset over No. 13 Xavier, making her the first coach in TU women's basketball history to upset a ranked team during her rookie season.

Arriving at Connecticut at the start of the 1994-95 season, Cardoza helped guide the Huskies to an unprecedented 465-41 record, seven Final Four appearances and six No. 1 National Rankings in the final Associated Press poll. Cardoza was a part of four undefeated regular seasons, including two unbeaten national championship teams in 1994-95 and 2001-02.

A 1991 University of Virginia graduate with a degree in anthropology, Cardoza starred for the Cavaliers, leading the team to four consecutive NCAA National Tournament appearances. As a senior, she led UVA in scoring (15.5 ppg), while earning the following honors: Kodak Honorable Mention All-America; Kodak First Team All-District III; First Team All-ACC; NCAA Final Four All-Tournament Team, and NCAA Regional All-Tournament Team. She was also a First Team All-ACC pick in 1988-89.

Cardoza played in 121 games for UVA and graduated ranked third on the career steals list (375), fifth on the career blocked shots list (110), eighth in points (1,622) and 10th in rebounds (667).

In 2002, Cardoza was named to the ACC 50th Anniversary Women's Basketball Team along with seven other former Cavaliers including Staley.

CARDOZA'S CARD

PERSONAL

Year Coaching: 27th
College: University of Virginia '91
Hometown: Roxbury, Mass.
High School: Boston English

PLAYING CAREER

University of Virginia (1987-91)
NCAA Tournament 1987, 88, 89, 91
NCAA Final Four 1991
1987, 1988, 1991 ACC Champions
1991 Team Captain
1991 Final Four All-Tournament Team
1991 Midwest Regional All-Tourn. Team
1991 Kodak District All-American
1989, 1991 First-team All-ACC
1988, 1989, 1991 VaSIDA All-State

Professional Basketball (1991) –
Segovia, Spain

COACHING ACCOLADES

4x Big 5 Coach of the Year ('09, '10, '11, '17)
2011 Atlantic 10 Coach of the Year
2017 AAC Coach of the Year
2017 WBCA National COY Finalist

COACHING EXPERIENCE

Temple University (2008-present)
Head Coach, 12 seasons

Season	Overall	Conf.	Postseason	
2008-09	21-10	11-3	A-10	NCAA
2009-10	25-9	11-3	A-10	NCAA
2010-11	24-9	13-1	A-10	NCAA
2011-12	23-10	13-1	A-10	WNIT
2012-13	14-18	5-9	A-10	—
2013-14	14-16	8-10	AAC	—
2014-15	20-17	12-6	AAC	WNIT
2015-16	23-12	13-5	AAC	WNIT
2016-17	24-8	13-3	AAC	NCAA
2017-18	12-19	3-13	AAC	—
2018-19	11-19	7-9	AAC	—
2019-20	16-15	7-9	AAC	—
Totals	227-162	116-72		

University of Connecticut (1994-2008)
Assistant Coach, 14 seasons

Season	Overall	Postseason
1994-95	35-0	NCAA Champions
1995-96	34-4	Final Four
1996-97	33-1	Elite 8
1997-98	34-3	Elite 8
1998-99	29-5	Sweet 16
1999-00	36-1	NCAA Champions
2000-01	32-3	Final Four
2001-02	39-0	NCAA Champions
2002-03	37-1	NCAA Champions
2003-04	31-4	NCAA Champions
2004-05	25-8	Sweet 16
2005-06	32-5	Elite 8
2006-07	32-4	Elite 8
2007-08	36-2	Final Four



#1

JASHA CLINTON

5-8 / FRESHMAN / GUARD**VIRGINIA BEACH, VA. / PRINCESS ANNE**

OVERVIEW

2020-21: Has started in all six games played...Scored a career-high 16 points in her Temple debut against Villanova...Registered seven points, seven rebounds and five assists against SMU...Collected 12 points, six boards, three assists and two steals against Tulsa...Dished out a career-best nine assists at ECU while adding 11 points, seven rebounds and three steals.

High School: Named the 2020 Virginia Gatorade Player of the Year... Collected an 80-4 record with three-straight state championships heading into her senior season at Princess Anne High School...Named All-Class 5 Region A Player of the Year, First Team All-State, First Team All-Beach District and First Team All-Tidewater her junior year.

Personal: Daughter of Lakesha and Joel Clinton...Majoring in Science and Technology.

AWARDS & HONORS

> American Athletic Conference Freshman of the Week (12/28/20)

SEASON HIGHS

		Opponent	Date
PTS	16	Villanova	12/4/20
REB	7	x2, last ECU	1/6/21
AST	9	ECU	1/6/21
STL	3	x2, last ECU	1/6/21
BLK	-	-	-
MIN	32	FGCU	12/6/20

CAREER HIGHS

		Opponent	Date
PTS	16	Villanova	12/4/20
REB	7	x2, last ECU	1/6/21
AST	9	ECU	1/6/21
STL	3	x2, last ECU	1/6/21
BLK	-	-	-
MIN	32	FGCU	12/6/20

GAME-BY-GAME

Opponent	MIN	FG-A	3PT-A	FT-A	OR	DR	TR	F	A	TO	BL	S	PTS
vs. Villanova	21	7-12	1-3	1-3	1	1	2	3	2	4	0	2	16
at FGCU	32	2-12	0-3	2-3	0	1	1	5	2	4	0	3	6
at S. Carolina	24	1-9	1-4	0-0	2	0	2	1	0	3	0	0	3
vs. SMU	25	2-9	0-3	3-4	3	4	7	4	5	3	0	0	7
vs. Tulsa	27	5-10	1-5	1-2	1	5	6	3	3	6	0	2	12
at ECU	31	5-16	0-4	1-2	4	3	7	3	9	5	0	3	11
vs. UCF													
vs. Cincinnati													
at Houston													
vs. Wichita St.													
at USF													
at Tulane (1/30)													
at Tulane (1/31)													
at Cincinnati													
at Wichita St.													
vs. Houston													
vs. ECU													
at Tulsa													
at Memphis													
vs. USF													
at UCF													
vs. Memphis													

JASHA CLINTON CAREER STATISTICS

YEAR	GP-GS	MIN-AVG.	FG-FGA	PCT	3P-3PA	PCT	FT-FTA	PCT	OFF	DEF	TOT	AVG	PF-FO	A	TO	BLK	ST	PTS	AVG
2020-21	6-6	160-26.7	22-68	.324	3-22	.136	8-14	.571	11	14	25	4.2	19-1	21	25	0	10	55	9.2
TOTAL	6-6	160-26.7	22-68	.324	3-22	.136	8-14	.571	11	14	25	4.2	19-1	21	25	0	10	55	9.2

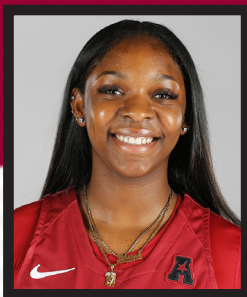

#2

ASONAH ALEXANDER

5-10 / SOPHOMORE / GUARD

PROSPECT PARK, N.J. / THE PATRICK SCHOOL

OVERVIEW

2020-21: Has started in all six games played...Pulled down a career-best 14 rebounds at FGCU along with dishing out seven assists... Totaled 10 assists, nine rebounds, six points and two blocks against Tulsa...Played a career-high 40 minutes at ECU, finishing with eight rebounds, eight assists, five points, two blocks and two steals.

2019-20: Played in all 31 games, drawing 13 starts...Saw 27 minutes of action in her first collegiate game against Fairfield and dished out seven assists...Registered her first career points against Duquesne while adding eight assists...Tallied 11 points after hitting three shots from beyond the arc against No. 4 UConn...Handed out eight assists at Bucknell... Collected her first career double-double against North Carolina with 16 points and 11 rebounds along with five assists...Drew her first collegiate start against Creighton...Finished just shy of a triple-double against Villanova with a career-high 19 points, 11 rebounds and seven assists to register her second double-double of the season... Recorded a team-high five assists at La Salle while adding five boards...Had a team-high eight assists with zero turnovers at Tulsa... Collected five rebounds and dished out three assists at Houston... Dished out a career-high 10 assists while adding eight points and eight rebounds against SMU...Chipped in seven points against USF... Recorded six assists against Penn...Added 12 points, seven rebounds and three assists against Wichita State.

High School: Led The Patrick School with 101 assists her senior year.

Personal: Daughter of Tamoray Evans Gray and Antoine Alexander... Majoring in English.

AWARDS & HONORS

- > 2020 American Athletic Conference All-Freshman Team
- > American Athletic Conference Freshman of the Week (12/16/19)
- > Philadelphia Big 5 Player of the Week (12/16/19)

SEASON HIGHS

		Opponent	Date
PTS	6	x3, last Tulsa	12/23/20
REB	14	FGCU	12/6/20
AST	10	Tulsa	12/23/20
STL	2	SMU	12/20/20
BLK	3	FGCU	12/6/20
MIN	40	ECU	1/6/21
Total Double Doubles		0	

CAREER HIGHS

		Opponent	Date
PTS	19	Villanova	12/10/19
REB	14	FGCU	12/6/20
AST	10	x2, last Tulsa	12/23/20
STL	2	x4, last SMU	12/20/20
BLK	3	FGCU	12/6/20
MIN	40	ECU	1/6/21
Total Double Doubles		2	

GAME-BY-GAME

Opponent	MIN	FG-A	3PT-A	FT-A	OR	DR	TR	F	A	TO	BL	S	PTS
vs. Villanova	29	2-8	1-2	1-1	2	2	4	2	6	2	0	1	6
at FGCU	35	2-10	0-2	0-1	2	12	14	2	7	7	3	0	4
at S. Carolina	30	1-7	0-4	0-0	0	4	4	2	3	5	2	0	2
vs. SMU	33	2-6	0-4	2-2	1	7	8	3	4	7	2	2	6
vs. Tulsa	36	2-6	0-3	2-2	3	6	9	4	10	4	2	0	6
at ECU	40	1-6	1-5	2-4	1	7	8	2	8	3	2	2	5
vs. UCF													
vs. Cincinnati													
at Houston													
vs. Wichita St.													
at USF													
at Tulane (1/30)													
at Tulane (1/31)													
at Cincinnati													
at Wichita St.													
vs. Houston													
vs. ECU													
at Tulsa													
at Memphis													
vs. USF													
at UCF													
vs. Memphis													

ASONAH ALEXANDER CAREER STATISTICS

YEAR	GP-GS	MIN-AVG.	FG-FGA	PCT	3P-3PA	PCT	FT-FTA	PCT	OFF	DEF	TOT	AVG	PF-FO	A	TO	BLK	ST	PTS	AVG
2019-20	31-13	786-25.4	51-139	.367	17-56	.304	28-44	.636	44	80	124	4.0	49-2	117	46	10	19	147	4.7
2020-21	6-6	203-33.8	10-43	.233	2-20	.100	7-10	.700	9	38	47	7.8	15-0	38	28	11	5	29	4.8
TOTAL	37-19	989-26.7	61-182	.335	19-76	.250	35-54	.648	53	118	171	4.6	64-2	155	74	21	24	176	4.8



#3

RAYNIAH WALKER

5-10 / SOPHOMORE / GUARD

CHELTENHAM, MD. / BULLIS SCHOOL

OVERVIEW

2020-21: Has seen action in all six games played...Delivered a career-high three blocks at #5 South Carolina...Tied her career-best six points against SMU...Pulled down a career-high five boards at ECU.

2019-20: Saw action in 17 games... Recorded her first collegiate points with back-to-back crucial threes against Xavier... Played a career-high 20 minutes against No. 4 UConn where she recorded three rebounds, two points and an assist...Pulled down a career-best four rebounds in the AAC Quarterfinal against UConn.

High School: Named to the All-Tournament team three out of her four years at the Bullis School, while earning MVP honors both her freshman and sophomore years...Also earned two varsity letters in volleyball.

SEASON HIGHS

		Opponent	Date
PTS	6	SMU	12/20/20
REB	5	ECU	1/6/21
AST	1	x2, last SMU	12/20/20
STL	1	x2, last ECU	1/6/21
BLK	3	#5 S. Carolina	12/17/20
MIN	25	SMU	12/20/20

CAREER HIGHS

		Opponent	Date
PTS	6	x2, last SMU	12/20/20
REB	5	ECU	1/6/21
AST	1	x2, last SMU	12/20/20
STL	1	x2, last ECU	1/6/21
BLK	3	#5 S. Carolina	12/17/20
MIN	25	SMU	12/20/20

GAME-BY-GAME

Opponent	MIN	FG-A	3PT-A	FT-A	OR	DR	TR	F	A	TO	BL	S	PTS
vs. Villanova	9	0-0	0-0	0-0	0	0	0	3	0	1	0	0	0
at FGCU	3	0-0	0-0	0-0	0	1	1	0	0	0	0	0	0
at S. Carolina	23	0-8	0-4	0-0	0	2	2	1	1	1	3	0	0
vs. SMU	25	3-5	0-0	0-0	0	2	2	3	1	5	0	1	6
vs. Tulsa	14	1-3	1-2	0-0	0	3	3	1	0	1	1	0	3
at ECU	21	2-4	0-0	1-2	1	4	5	1	0	1	0	1	5
vs. UCF													
vs. Cincinnati													
at Houston													
vs. Wichita St.													
at USF													
at Tulane (1/30)													
at Tulane (1/31)													
at Cincinnati													
at Wichita St.													
vs. Houston													
vs. ECU													
at Tulsa													
at Memphis													
vs. USF													
at UCF													
vs. Memphis													

RAYNIAH WALKER CAREER STATISTICS

YEAR	GP-GS	MIN-AVG.	FG-FGA	PCT	3P-3PA	PCT	FT-FTA	PCT	OFF	DEF	TOT	AVG	PF-FO	A	TO	BLK	ST	PTS	AVG
2019-20	17-0	64-3.8	4-11	.364	2-7	.286	0-0	.000	2	8	10	0.6	6-0	4	4	1	0	10	0.6
2020-21	6-0	95-15.8	6-20	.300	1-6	.167	1-2	.500	1	12	13	2.2	9-0	2	8	4	2	14	2.3
TOTAL	23-0	159-6.9	10-31	.323	3-13	.231	1-2	.500	3	20	23	1.0	15-0	6	13	5	2	24	1.0

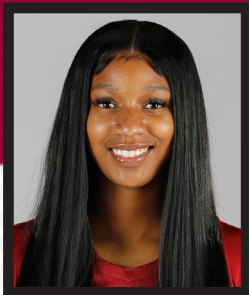

#5

JADA GRAVES

5-9 / GRAD STUDENT / GUARD**ALEXANDRIA, VA. / THOMAS EDISON / ELON**

OVERVIEW

2020-21: Has seen action in all six games played...Recorded a season-best 11 points in her Temple debut against Villanova, adding five boards and three steals...Collected six points, three steals and two rebounds against SMU.

2019-20 (Elon): Played in all 30 games, making 12 starts...Ranked fifth in the conference while leading the team in steals (58)...Finished third on the team in total rebounds (133)...Averaged 5.3 points per game and a career-best 4.4 rebounds on 21.2 minutes of play per game...Scored a season-best 13 points in the win at Charleston (Feb. 9)...Recorded at least three steals in nine games, including two five-steal games against IUPUI (Dec. 1) and Hofstra (Jan. 19)...Pulled down nine rebounds in back-to-back games against IUPUI (Dec. 1) and NC State (Dec. 15).

2018-19 (Elon): Played in one game before missing the remainder of the season due to injury.

2017-18 (Elon): Played in 32 of Elon's 33 games on the season, making 10 starts...Averaged 6.5 points with 4.3 rebounds and 2.1 assists per contest...Finished with 73 steals and 2.3 swipes per game to place second in the conference in both categories...Posted a season-high 15 points with six rebounds and four steals in the home win over Drexel (Feb. 9)...Had a strong night with 12 points, seven steals and six rebounds in the non-conference finale win against NC Central (Dec. 19)...Pulled down 10 rebounds in the win at Davidson (Dec. 6)...Matched her season high of 10 rebounds in the home win over James Madison (Feb. 4) while also coming away with four steals...Narrowly missed her first-career double-double with 11 points and nine assists at William & Mary (Jan. 14)...Scored 12 points to go with seven rebounds and five assists in the win at UCF (Nov. 22).

2016-17 (Elon): Appeared in 33 of 34 games, averaging four points per outing...Averaged 12.5 points per game in her first four games after opening the year with 12 points at Green Bay, 13 against Eastern Washington and a season high 20 against Central Michigan in the Preseason WNIT...Shot 61.1 percent from three-point range in the opening four games of the year...Also tallied double-figure games against King and College of Charleston...Played at least 19 minutes per game in each postseason contest, seeing a season-high 24 minutes of action against West Virginia in the NCAA Tournament...Pulled down a season high six rebounds in the CAA Semifinals against William & Mary...Ended the year shooting 35.3 percent from the floor.

High School: Reached the 1,000-point career milestone as a junior...Named the conference rookie of the year in 2012...Earned Player of the Year honors in 2013 and 2014...Named to the 2014 All-State First Team...Earned regional MVP honors twice...Helped team to two Conference Championships, three Regional Championships and three State Final Four appearances.

Personal: Daughter of Ebony Stradford and Curtis Graves... Pursuing her Masters in Business Administration at TU.

AWARDS & HONORS

- > 2017-18 Colonial Athletic Conference Defensive Player of the Year
- > 2017-18 CAA All-Defensive Team
- > CAA Rookie of the Week (11/21/16)

SEASON HIGHS

		Opponent	Date
PTS	11	Villanova	12/4/20
REB	5	Villanova	12/4/20
AST	1	x4, last ECU	1/6/21
STL	3	x2, last SMU	12/20/20
BLK	1	SMU	12/20/20
MIN	29	Villanova	12/4/20

CAREER HIGHS

		Opponent	Date
PTS	20	Central Michigan	11/19/16
REB	10	JMU	2/4/18
AST	7	Coker	11/27/17
STL	3	x2, last SMU	12/20/20
BLK	1	x23, last SMU	12/20/20
MIN	36	JMU	1/12/18

GAME-BY-GAME

Opponent	MIN	FG-A	3PT-A	FT-A	OR	DR	TR	F	A	TO	BL	S	PTS
vs. Villanova	29	5-7	0-0	1-3	1	4	5	4	1	1	0	3	11
at FGCU	18	2-4	0-1	1-4	2	2	4	2	1	1	0	2	5
at S. Carolina	15	0-1	0-0	2-2	1	0	1	4	0	2	0	0	2
vs. SMU	17	2-4	0-0	2-4	0	2	2	1	1	1	1	3	6
vs. Tulsa	7	0-0	0-0	0-0	0	0	0	1	0	3	0	1	0
at ECU	13	0-0	0-0	0-0	1	0	1	0	1	1	0	0	0
vs. UCF													
vs. Cincinnati													
at Houston													
vs. Wichita St.													
at USF													
at Tulane (1/30)													
at Tulane (1/31)													
at Cincinnati													
at Wichita St.													
vs. Houston													
vs. ECU													
at Tulsa													
at Memphis													
vs. USF													
at UCF													
vs. Memphis													

JADA GRAVES CAREER STATISTICS

YEAR	GP-GS	MIN-AVG.	FG-FGA	PCT	3P-3PA	PCT	FT-FTA	PCT	OFF	DEF	TOT	AVG	PF-FO	A	TO	BLK	ST	PTS	AVG
2016-17*	33-0	451-13.7	42-119	.353	14-50	.280	34-63	.540	21	50	71	2.2	61-0	25	37	7	39	132	4.0
2017-18*	32-10	776-24.3	74-193	.383	18-73	.247	43-101	.426	37	101	138	4.3	82-2	66	64	8	73	209	6.5
2018-19*	1-1	23-23.0	4-10	.400	0-2	.000	2-4	.500	0	2	2	2.0	3-0	4	5	0	0	10	10.0
2019-20*	30-12	637-21.2	57-163	.350	10-45	.222	37-77	.481	42	91	133	4.4	71-3	29	53	7	58	161	5.4
2020-21	6-0	99-16.5	9-16	.563	0-1	.000	6-13	.462	5	8	13	2.2	12-0	4	9	1	9	24	4.0
TOTAL	102-23	1986-19.5	186-501	.371	42-171	.246	122-258	.473	105	252	357	3.5	229-5	128	168	23	179	536	5.3

*at Elon



#10 NICOLETTE MAYO

5-8 / SENIOR / GUARD

HEPHZIBAH, GA. / HEPHZIBAH

OVERVIEW

2020-21: Played a season-high two minutes at #5 South Carolina, collecting one rebound.

2019-20: Saw action in six games...Played a season-high six minutes against SMU.

2018-19: Scored her first collegiate points with a driving lay-up against ECU... Played six minutes against La Salle.

2017-18: Saw action in seven games during the season.

High School: Played for Hephzibah High School... Helped the Rebels to the Class AAA state playoffs... Averaged 17.9 points per game as a senior.

Personal: Daughter of Colette and Manuel Mayo... National Honor Society member... Eric J. Smalls Memorial Scholarship winner... Twin sister of #12 Emani Mayo.

SEASON HIGHS

	Opponent	Date
PTS	-	-
REB	-	-
AST	-	-
STL	-	-
BLK	-	-
MIN	-	-

CAREER HIGHS

	Opponent	Date
PTS	2 ECU	1/26/19
REB	-	-
AST	-	-
STL	-	-
BLK	-	-
MIN	6 x2, last SMU	1/11/20

GAME-BY-GAME

Opponent	MIN	FG-A	3PT-A	FT-A	OR	DR	TR	F	A	TO	BL	S	PTS
vs. Villanova	did not play												
at FGCU	did not play												
at S. Carolina	2	0-0	0-0	0-0	0	1	1	0	0	0	0	0	0
vs. SMU	did not play												
vs. Tulsa	did not play												
at ECU	did not play												
vs. UCF													
vs. Cincinnati													
at Houston													
vs. Wichita St.													
at USF													
at Tulane (1/30)													
at Tulane (1/31)													
at Cincinnati													
at Wichita St.													
vs. Houston													
vs. ECU													
at Tulsa													
at Memphis													
vs. USF													
at UCF													
vs. Memphis													

NICOLETTE MAYO CAREER STATISTICS

YEAR	GP-GS	MIN-AVG.	FG-FGA	PCT	3P-3PA	PCT	FT-FTA	PCT	OFF	DEF	TOT	AVG	PF-FO	A	TO	BLK	ST	PTS	AVG
2017-18	7-0	5-0.7	0-3	.000	0-1	.000	0-0	.000	1	0	1	0.1	0-0	0	1	0	0	0	0.0
2018-19	6-0	13-2.8	1-3	.333	0-2	.000	0-0	.000	0	0	0	0.0	4-0	0	1	0	0	2	0.2
2019-20	6-0	16-2.7	0-2	.000	0-2	.000	0-0	.000	0	0	0	0.0	2-0	0	0	0	0	0	0.0
2020-21	1-0	2-2.0	0-0	.000	0-0	.000	0-0	.000	0	1	1	1.0	0-0	0	0	0	0	0	0.0
TOTAL	20-0	36-1.8	1-8	.125	0-5	.000	0-0	.000	1	1	2	0.1	6-0	0	2	0	0	2	0.1



#11 KASH AYUSO

5-6 / FRESHMAN / GUARD

WEST PALM BEACH, FLA. / PALM BEACH LAKES

OVERVIEW

2020-21: Has seen action in all six games played...Collected a career-high six points in her first game in the Cherry and White against Villanova...Played a career-high 19 minutes at #5 South Carolina...Registered three points, two rebounds and a steal against Tulsa.

High School: Led her Palm Beach Lakes High School team to a state semifinal appearance in 2020 as she averaged 18 points, five rebounds and five assists per game...Was named the 2020 Palm Beach 7A-6A Sun Sentinel Girls Basketball Player of the Year.

Personal: Daughter of Elizabeth Radinson and Luis Esteban Ayuso...Majoring in Criminal Justice.

SEASON HIGHS

		Opponent	Date
PTS	6	Villanova	12/4/20
REB	2	Tulsa	12/23/20
AST	1	x2, last #5 S.C.	12/17/20
STL	1	Tulsa	12/23/20
BLK	-	-	-
MIN	19	#5 S. Carolina	12/17/20

CAREER HIGHS

		Opponent	Date
PTS	6	Villanova	12/4/20
REB	2	Tulsa	12/23/20
AST	1	x2, last #5 S.C.	12/17/20
STL	1	Tulsa	12/23/20
BLK	-	-	-
MIN	19	#5 S. Carolina	12/17/20

GAME-BY-GAME

Opponent	MIN	FG-A	3PT-A	FT-A	OR	DR	TR	F	A	TO	BL	S	PTS
vs. Villanova	14	1-6	0-2	4-5	0	1	1	1	1	3	0	0	6
at FGCU	10	1-7	0-0	0-0	0	0	0	2	0	3	0	0	2
at S. Carolina	19	1-5	1-3	0-0	0	1	1	2	1	1	0	0	3
vs. SMU	1	0-1	0-1	0-0	0	0	0	0	0	0	0	0	0
vs. Tulsa	15	1-4	1-2	0-0	0	2	2	2	0	2	0	1	3
at ECU	2	0-1	0-1	0-0	0	0	0	0	0	0	0	0	0
vs. UCF													
vs. Cincinnati													
at Houston													
vs. Wichita St.													
at USF													
at Tulane (1/30)													
at Tulane (1/31)													
at Cincinnati													
at Wichita St.													
vs. Houston													
vs. ECU													
at Tulsa													
at Memphis													
vs. USF													
at UCF													
vs. Memphis													

KASH AYUSO CAREER STATISTICS

YEAR	GP-GS	MIN-AVG.	FG-FGA	PCT	3P-3PA	PCT	FT-FTA	PCT	OFF	DEF	TOT	AVG	PF-FO	A	TO	BLK	ST	PTS	AVG
2020-21	6-0	61-10.2	4-24	.167	2-9	.222	4-5	.800	0	4	4	0.7	7-0	2	9	0	1	14	2.3
TOTAL	6-0	61-10.2	4-24	.167	2-9	.222	4-5	.800	0	4	4	0.7	7-0	2	9	0	1	14	2.3



#12 EMANI MAYO

5-8 / SENIOR / GUARD
HEPHZIBAH, GA. / HEPHZIBAH

OVERVIEW

2020-21: Has started in all six games played...Logged 40 minutes against Villanova with seven points, seven rebounds, two steals, an assist and a block...Scored a season-best 11 points at #5 South Carolina...Tied her season-best 11 points against SMU with six boards and a steal...Collected eight points, four rebounds and two assists...Added nine points and two boards at ECU.

2019-20: Started in 12 of 27 games played...Collected her first points of the season with a three against Duquesne...Registered three points and three rebounds in back-to-back games against Creighton and Towson...Tallied a season-best nine points against No. 6 South Carolina...Added five points at Cincinnati...Registered a season-high 11 points at UCF...Collected season-highs in rebounds (5) and steals (2) against Tulsa.

2018-19: Started in 25 of 30 games played for the Owls...Had six points and five boards against Tulsa...Notched 11 points on 4-of-7 shooting at #5 UConn...Pulled down a career-high nine rebounds to go with five points and two steals at Tulsa...Tallied 11 points with a career-high tying six assists in a win over ECU...Tied career-high with seven rebounds in a season-high 39 minutes at Penn...Notched four points with three steals at Houston...Had 11 points with four assists and two steals against Tulane...Racked up 18 points, six rebounds, and a career-best six steals against La Salle...Had eight points and a pair of assists without a turnover at #16/14 DePaul...Notched five points with three steals against #24/22 Miami...Had five points, five rebounds, and a team-best four assists at Saint Joseph's...Tallied 13 points in the season opener against Delaware State.

2017-18: Played in all 31 games in her freshman campaign, starting the final 27 games of the season...Averaged 9.7 points, 2.7 rebounds, and 2.2 assists per game...Led the Owls with 54 makes from beyond-the-arc...Had the team's best free throw percentage, making 87.8% (36-41) from the line...Finished second on the team in steals with 27...Scored in double figures in 17 games during the season, including nine of Temple's final 11 games...Had a career-high 20 points at SMU...Dished out multiple assists in 22 of 31 games...Pulled down five or more rebounds in four different games, including a career-high seven against Harvard...Dished out a season-high five assists three different times...Played all 40 minutes in four different games during the season.

High School: A first-team All-State selection out of Hephzibah High School...Averaged 20 points per game as a senior...Finished her high school career with 1,693 points...Reached the 1,000 career point mark as a junior, averaging 22 points per game, including a career-best 34 in one game...Selected to play in the CSRA All-Star game.

Personal: Daughter of Colette and Manuel Mayo...Valediction of Hephzibah High School...National Honor Society member...Twin sister of #10 Nicolette Mayo.

AWARDS & HONORS

- > 2018 American Athletic Conference All-Freshman Team
- > American Athletic Conference Freshman of the Week (2/19/18)
- > American Athletic Conference Weekly Honor Roll (12/31/18)

SEASON HIGHS

		Opponent	Date
PTS	11	x2, last SMU	12/20/20
REB	7	Villanova	12/4/20
AST	2	Tulsa	12/23/20
STL	2	Villanova	12/4/20
BLK	1	Villanova	12/4/20
MIN	40	x2, last #5 S.C.	12/17/20

CAREER HIGHS

		Opponent	Date
PTS	20	x2, last Wichita St.	3/3/18
REB	9	Tulsa	1/29/19
AST	6	x2, last ECU	1/26/19
STL	6	La Salle	12/30/18
BLK	1	x5, last Villanova	12/4/20
MIN	40	x6, last #5 S.C.	12/17/20

GAME-BY-GAME

Opponent	MIN	FG-A	3PT-A	FT-A	OR	DR	TR	F	A	TO	BL	S	PTS
vs. Villanova	40	2-7	1-1	2-2	1	6	7	2	1	0	1	2	7
at FGCU	38	4-6	1-2	0-0	2	3	5	3	0	1	0	0	9
at S. Carolina	40	4-11	1-4	2-3	2	2	4	2	0	3	0	1	11
vs. SMU	36	3-9	0-4	5-6	1	5	6	2	1	1	0	1	11
vs. Tulsa	37	3-7	2-6	0-0	1	3	4	3	2	1	0	0	8
at ECU	39	3-8	3-6	0-2	0	2	2	1	0	0	0	1	9
vs. UCF													
vs. Cincinnati													
at Houston													
vs. Wichita St.													
at USF													
at Tulane (1/30)													
at Tulane (1/31)													
at Cincinnati													
at Wichita St.													
vs. Houston													
vs. ECU													
at Tulsa													
at Memphis													
vs. USF													
at UCF													
vs. Memphis													

EMANI MAYO CAREER STATISTICS

YEAR	GP-GS	MIN-AVG.	FG-FGA	PCT	3P-3PA	PCT	FT-FTA	PCT	OFF	DEF	TOT	AVG	PF-FO	A	TO	BLK	ST	PTS	AVG
2017-18	31-27	1009-32.5	106-305	.348	54-169	.320	36-41	.878	31	52	83	2.7	67-0	69	47	5	27	302	9.7
2018-19	30-25	777-25.9	49-158	.310	23-91	.253	20-27	.741	39	64	103	3.4	52-1	44	34	2	29	141	4.7
2019-20	27-12	423-15.7	23-78	.295	9-32	.281	9-12	.750	14	31	45	1.7	33-0	12	17	2	6	64	2.4
2020-21	6-6	230-38.3	19-48	.396	8-23	.348	9-13	.692	7	21	28	4.7	13-0	4	6	1	5	55	9.2
TOTAL	94-70	2439-25.9	197-589	.334	94-315	.298	74-93	.796	91	168	259	2.8	165-1	129	104	10	67	562	6.0



#14

JANELLE JOHNSON

5-9 / FRESHMAN / GUARD

BRIDGEPORT, CONN. / ST. LUKE'S SCHOOL

OVERVIEW

2020-21: Made her collegiate debut at #5 South Carolina where she logged two minutes of action.

High School: Four-time All-Fairchester Athletic Association (FAA) honoree...Two-time All-New England Preparatory School Council (NEPSAC) recipient...Team captain her junior and senior years...High school team won the FAA Championship five years in a row starting in 2016...NEPSAC Championship Finalist her senior year and Quarterfinalist her junior year...Scored 1,000 points during her junior season...JCC Schoolboy/Schoolgirl Classic All-Star in 2020...Averaged 15 points, five rebounds and four assists her senior year.

Personal: Daughter of Lenora Matthews and Daryl Johnson...Uncle Wes Matthews was 2x NBA Champion with the Los Angeles Lakers (1987 & 1988) and cousin Wesley Matthews currently plays for the Milwaukee Bucks...Majoring in Business Administration at TU.

SEASON HIGHS

	Opponent	Date
PTS	-	-
REB	-	-
AST	-	-
STL	-	-
BLK	-	-
MIN	2 #5 S. Carolina	12/17/20

CAREER HIGHS

	Opponent	Date
PTS	-	-
REB	-	-
AST	-	-
STL	-	-
BLK	-	-
MIN	2 #5 S. Carolina	12/17/20

GAME-BY-GAME

Opponent	MIN	FG-A	3PT-A	FT-A	OR	DR	TR	F	A	TO	BL	S	PTS
vs. Villanova	did not play												
at FGCU	did not play												
at S. Carolina	2	0-0	0-0	0-0	0	0	0	0	0	0	0	0	0
vs. SMU	did not play												
vs. Tulsa	did not play												
at ECU	did not play												
vs. UCF													
vs. Cincinnati													
at Houston													
vs. Wichita St.													
at USF													
at Tulane (1/30)													
at Tulane (1/31)													
at Cincinnati													
at Wichita St.													
vs. Houston													
vs. ECU													
at Tulsa													
at Memphis													
vs. USF													
at UCF													
vs. Memphis													

JANELLE JOHNSON CAREER STATISTICS

YEAR	GP-GS	MIN-AVG.	FG-FGA	PCT	3P-3PA	PCT	FT-FTA	PCT	OFF	DEF	TOT	AVG	PF-FO	A	TO	BLK	ST	PTS	AVG
2020-21	1-0	2-2.0	0-0	.000	0-0	.000	0-0	.000	0	0	0	0.0	0-0	0	0	0	0	0	0.0
TOTAL	1-0	2-2.0	0-0	.000	0-0	.000	0-0	.000	0	0	0	0.0	0-0	0	0	0	0	0	0.0

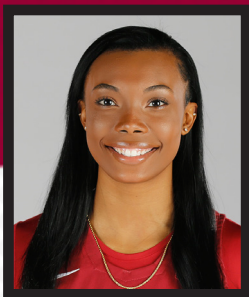

#20

ALEXA WILLIAMSON

6-1 / JUNIOR / FORWARD

HOUSTON, PA. / CHARTIERS-HOUSTON

OVERVIEW

2020-21: Has started in all six games played...Pulled down 11 boards at FGCU and added nine points...Collected 15 points with five rebounds, four blocks, two assists and a steal against SMU...Scored a career-high 20 points against Tulsa...Tallied a game-high 19 points and recorded seven rebounds at ECU.

2019-20: Started in 24 of 30 games played...Registered an all-around performance against Fairfield with seven points, six rebounds, two blocks and two steals...Added a season-high nine points, six rebounds, two steals and a block against Duquesne...Chipped in five points against Xavier...Netted six points at Towson...Recorded eight points, three boards and two blocks against Villanova...Added six points and four rebounds at La Salle...Collected eight points and eight rebounds at Tulsa...Tied her season-high nine points at Houston while delivering a season-best three blocks...Pulled down seven boards against SMU...Added six points at Wichita State...Recorded her second career double-double with 12 points and 12 rebounds against Penn...Added 12 points, two steals and two blocks against Wichita State...Tallied 10 points at USF...Collected seven points and five rebounds against Memphis...Registered 12 points and seven rebounds in AAC First Round game against ECU.

2018-19: Played in 25 games, making seven starts in her first year in the Cherry and White...Averaged 4.7 points and 3.8 rebounds per game...Had seven points and four boards against Wichita State...Pulled down six rebounds against Tulsa...Tallied nine points with seven rebounds at UCF...Had 11 points with five rebounds against #2 UConn...Led Temple with 16 points, four blocks, and three steals against Tulane...Notched nine points with eight rebounds against USF...Had six points and four rebounds at Duquesne...In her first career start, notched her first collegiate double-double with 11 points and 12 rebounds against La Salle...Had four points with four boards and two blocks at #25 South Carolina...Pulled down a season-best six rebounds at Villanova, adding a pair of steals...Scored nine points on 4-of-5 from the field at #16/14 DePaul...Made her collegiate debut in the season opener against Delaware State, tallying 11 points with four rebounds.

High School: The top-ranked player in Pittsburgh, she was named the Post-Gazette 2A Player of the Year in 2017... As a junior, averaged 23 points and 12 rebounds per game, leading her high school to the WPIAL Class 2A championship.

AWARDS & HONORS

- > American Athletic Conference Freshman of the Week (12/31/18)
- > American Athletic Conference Weekly Honor Roll (12/28/20)
- > Philadelphia Big 5 Player of the Week (12/28/20)

SEASON HIGHS

		Opponent	Date
PTS	20	Tulsa	12/23/20
REB	11	FGCU	12/6/20
AST	2	x2, last Tulsa	12/23/20
STL	2	Tulsa	12/23/20
BLK	4	SMU	12/20/20
MIN	29	FGCU	12/6/20
Total Double Doubles			0

CAREER HIGHS

		Opponent	Date
PTS	20	Tulsa	12/23/20
REB	12	x2, last Penn	1/23/20
AST	2	x3, last Tulsa	12/23/20
STL	4	USF	1/5/19
BLK	4	x2, last SMU	12/20/20
MIN	35	Penn	1/23/20
Total Double Doubles			2

GAME-BY-GAME

Opponent	MIN	FG-A	3PT-A	FT-A	OR	DR	TR	F	A	TO	BL	S	PTS
vs. Villanova	23	2-9	0-0	0-2	1	3	4	2	0	2	0	0	4
at FGCU	29	4-8	0-0	1-3	2	9	11	4	0	3	0	1	9
at S. Carolina	14	1-3	0-0	1-4	1	2	3	3	0	0	0	0	3
vs. SMU	26	6-12	0-0	3-4	1	4	5	4	2	2	4	1	15
vs. Tulsa	27	8-11	0-0	4-5	3	2	5	3	2	1	1	2	20
at ECU	19	7-9	0-0	5-8	3	4	7	5	0	1	2	1	19
vs. UCF													
vs. Cincinnati													
at Houston													
vs. Wichita St.													
at USF													
at Tulane (1/30)													
at Tulane (1/31)													
at Cincinnati													
at Wichita St.													
vs. Houston													
vs. ECU													
at Tulsa													
at Memphis													
vs. USF													
at UCF													
vs. Memphis													

ALEXA WILLIAMSON CAREER STATISTICS

YEAR	GP-GS	MIN-AVG.	FG-FGA	PCT	3P-3PA	PCT	FT-FTA	PCT	OFF	DEF	TOT	AVG	PF-FO	A	TO	BLK	ST	PTS	AVG
2018-19	25-7	377-15.1	47-114	.412	0-0	.000	24-39	.615	36	58	94	3.8	51-0	5	19	12	19	118	4.7
2019-20	30-24	561-18.7	72-173	.416	0-1	.000	41-66	.621	48	86	134	4.5	82-1	9	35	17	19	185	6.2
2020-21	6-6	138-23.0	28-52	.538	0-0	.000	14-26	.538	11	24	35	5.8	21-0	4	9	7	5	70	11.7
TOTAL	61-37	1076-17.6	147-339	.434	0-1	.000	79-131	.603	95	168	263	4.3	154-1	18	63	36	43	373	6.1



#22

ANIYA MATTHEWS

6-3 / FRESHMAN / CENTER

YORK, PA. / DALLASTOWN AREA

OVERVIEW

2020-21: Will sit out this season due to injury.

High School: Named a York-Adams League Division I Second Team All-Star for the 2019-2020 season, helping her Dallastown Area High School win a second straight York-Adams tournament title...Named First Team All-Division and earned the Best Post Player Award following the 2018-19 season.

Personal: Daughter of April Haskins...Intends to pursue a career in Physical Therapy.

SEASON HIGHS

	Opponent	Date
PTS	-	-
REB	-	-
AST	-	-
STL	-	-
BLK	-	-
MIN	-	-

CAREER HIGHS

	Opponent	Date
PTS	-	-
REB	-	-
AST	-	-
STL	-	-
BLK	-	-
MIN	-	-

GAME-BY-GAME

Opponent	MIN	FG-A	3PT-A	FT-A	OR	DR	TR	F	A	TO	BL	S	PTS
vs. Villanova	did not play												
at FGCU	did not play												
at S. Carolina	did not play												
vs. SMU	did not play												
vs. Tulsa	did not play												
at ECU	did not play												
vs. UCF													
vs. Cincinnati													
at Houston													
vs. Wichita St.													
at USF													
at Tulane (1/30)													
at Tulane (1/31)													
at Cincinnati													
at Wichita St.													
vs. Houston													
vs. ECU													
at Tulsa													
at Memphis													
vs. USF													
at UCF													
vs. Memphis													

ANIYA MATTHEWS CAREER STATISTICS

YEAR	GP-GS	MIN-AVG.	FG-FGA	PCT	3P-3PA	PCT	FT-FTA	PCT	OFF	DEF	TOT	AVG	PF-FO	A	TO	BLK	ST	PTS	AVG
2020-21	0-0	0-0	0-0	.000	0-0	.000	0-0	.000	0	0	0	0.0	0-0	0	0	0	0	0	0.0
TOTAL	0-0	0-0	0-0	.000	0-0	.000	0-0	.000	0	0	0	0.0	0-0	0	0	0	0	0	0.0



#24

SHANTAY TAYLOR

6-3 / GRAD STUDENT / CENTER
COLUMBIA, S.C. / SPRING VALLEY

OVERVIEW

2019-20: Saw action in five games for the Owls before sitting out the rest of the season due to injury...Played a season-best 20 minutes against No. 4 UConn where she went 2-for-2 from the foul line...Registered a season-high four points against North Carolina.

2018-19: Started in 20 of 26 games played for Temple...Tied career-high of 16 points in the American Athletic Conference First Round game against Memphis and pulled down 14 rebounds for a double-double... Set a career-high 16 points and tied a career best with three blocks at Memphis...Finished with six points and seven rebounds at UCF... Recorded her second-career double-double against Cincinnati with 12 points and 11 rebounds...Tallied eight points with 10 rebounds at Wichita State...Notched a career-best three blocks to go along with five boards and four points at Tulsa...Tallied seven points with seven rebounds against ECU...Had six points and five rebounds at Houston... Pulled down six rebounds against Tulane...Tallied eight points and four rebounds at Duquesne...Notched her first career double-double with 14 points and 13 rebounds against La Salle...Set career highs in points (14), steals (3), and minutes (32) with a career high tying nine rebounds in a start at #25 South Carolina...Pulled down a career-best eight rebounds at #24/22 Miami.

2017-18: Played in 28 games for the Owls...Averaged 2.3 points and 2.3 rebounds per game...Finished tied for second on the team with 11 total blocks...Scored a season-best eight points against Cincinnati and #4 South Carolina...Pulled down five or more rebounds in six different games... led her career high with a pair of blocks at SMU...Had a career-best two steals at La Salle.

2016-17: Appeared in 26 games for the Owls making one start...Scored a career-high nine points at Harvard...Notched a career-high seven rebounds at Kennesaw State...Had eight points against both Tulane and East Carolina...Started her first collegiate game against Vermont...Made her collegiate debut in the season opener at Saint Joseph's.

High School: An All-State, All-Conference and All-Region player out of Spring Valley High School...Led the Vikings to back-to-back South Carolina Class 4A State Championship titles...Named to the North-South All-Star team...As a junior, averaged 9.4 points, 8.7 rebounds, 1.9 blocks, and 1.0 assists per game, while helping her team to a 25-4 record... Carried a 3.5 GPA while taking honor courses.

Personal: Majoring in Recreational Therapy with a minor in Public Health

AWARDS & HONORS

> Big 5 Player of the Week (1/1/19)

SEASON HIGHS

	Opponent	Date
PTS	-	-
REB	-	-
AST	-	-
STL	-	-
BLK	-	-
MIN	-	-
Total Double Doubles	0	

CAREER HIGHS

	Opponent	Date
PTS	16	x2, last Memphis 3/8/19
REB	13	La Salle 12/30/18
AST	1	x6, last Memphis 3/8/19
STL	3	#25 S. Carolina 12/21/18
BLK	3	x4, last Memphis 3/8/19
MIN	33	Memphis 3/8/19
Total Double Doubles	3	

GAME-BY-GAME

Opponent	MIN	FG-A	3PT-A	FT-A	OR	DR	TR	F	A	TO	BL	S	PTS
vs. Villanova	did not play												
at FGCU	did not play												
at S. Carolina	did not play												
vs. SMU	did not play												
vs. Tulsa	did not play												
at ECU	did not play												
vs. UCF													
vs. Cincinnati													
at Houston													
vs. Wichita St.													
at USF													
at Tulane (1/30)													
at Tulane (1/31)													
at Cincinnati													
at Wichita St.													
vs. Houston													
vs. ECU													
at Tulsa													
at Memphis													
vs. USF													
at UCF													
vs. Memphis													

SHANTAY TAYLOR CAREER STATISTICS

YEAR	GP-GS	MIN-AVG.	FG-FGA	PCT	3P-3PA	PCT	FT-FTA	PCT	OFF	DEF	TOT	AVG	PF-FO	A	TO	BLK	ST	PTS	AVG
2016-17	26-1	230-8.8	18-45	.400	0-0	.000	14-26	.538	18	37	55	2.1	38-0	1	23	9	2	50	1.9
2017-18	28-0	246-8.8	25-60	.417	0-0	.000	13-23	.565	35	30	65	2.3	38-0	3	21	11	5	63	2.3
2018-19	26-20	505-19.4	57-101	.564	0-0	.000	27-36	.750	57	91	148	5.7	74-2	5	37	26	9	141	5.4
2019-20	5-0	53-10.6	3-9	.333	0-0	.000	2-4	.500	3	7	10	2.0	11-1	0	5	0	1	8	1.6
2020-21	0-0	0-0	0-0	.000	0-0	.000	0-0	.000	0	0	0	0.0	0-0	0	0	0	0	0	0.0
TOTAL	85-21	1034-12.2	103-215	.479	0-0	.000	56-89	.629	113	165	278	3.3	161-3	9	86	46	17	262	31.



#25 MIA DAVIS

6-0 / SENIOR / FORWARD
BALTIMORE, MD. / ST. FRANCES ACADEMY

OVERVIEW

2020-21: Has started in all six games played...Scoreed 22 points against Villanova...Collected a career-high 34 points and 12 rebounds at FGCU...Registered a double-double of 22 points and a season-high 15 rebounds against SMU...Recorded back-to-back double-doubles of 17 points and 11 rebounds against Tulsa and ECU.

2019-20: Started in all 30 games played...Recorded 18 double-doubles on the year, marking sixth most double-doubles by a single player in the country...Finished the year averaging a double-double of 18.8 points and 10.2 rebounds to lead Temple in both categories...Opened the season with back-to-back double-doubles against Fairfield (18 pt, 11 reb) and Duquesne (26 pt, 11 reb)...Tallied a season-best 29 points at St. Joseph's...Scored her 1,000th career point against No. 4 UConn with her 18-point effort...Registered seven-straight double-doubles (Dec. 4-Jan. 11)...Pulled down a career-high 18 rebounds and tallied 16 points for her sixth consecutive double-double at Houston...Had 23 points, 11 rebounds and a career-high six assists for her seventh-straight double-double against SMU...Poured in 25 points against USF...Registered 23 points, 14 rebounds, and six assists at UCF...Recorded her 18th double-double of the season against ECU with 24 points and 12 rebounds, adding six assists.

2018-19: Played and started in 29 games for Temple during her sophomore campaign...Led the Owls with 18.9 points and 9.2 rebounds per game while finishing second in the conference in both categories...Recorded 12 double-doubles on the year...Notched a huge 27 point, 14 rebound double at Memphis...Tallied 20 points with nine rebounds and three assists at SMU...Notched a double-double with 17 points and 13 rebounds against Cincinnati...Scored 20 points and pulled down nine boards at #5 UConn...Improved her career high with 33 points, adding a career-high tying 17 rebounds in a win over Houston...Set a new career best with 30 points at Wichita State, adding 13 rebounds...Had 10 points and six rebounds at #25 South Carolina...Racked up 25 points and a season-high 14 rebounds against Iona...Tallied a double-double with 26 points and 11 rebounds at #16/14 DePaul...Notched a double-double with team highs of 19 points and 11 rebounds at #24/22 Miami...Improved her career high with 28 points at Marist, adding 11 rebounds for a double-double...Opened the season with a double-double of 21 points and 12 rebounds against Delaware State.

2017-18: Played in all 31 games for the Owls' during her freshman campaign, starting all 31...Averaged 11.2 points and 7.5 rebounds per game...Finished second on the Owls in both scoring and rebounding...Tallied five double-doubles during the season, including 19 points and 10 rebounds against #4 South Carolina...Scored in double-figures in 20 different games...Reached the 20-point mark twice during the season, including a career-high 21 points against Delaware State...Tallied 10 or more rebounds in seven different games with a career-best 17 against Delaware State...Dished out a career-high five assists against Hampton...Finished second on the Owls with a 79.2% (84-106) free throw percentage.

High School: All-Metro Player of the Year...Three-time All-Conference selection...Led the Panthers to their second-straight IAAM Championship... Helped her team to a No. 10 ranking in the USA Today Super 25...MVP of the Bishop Walsh Tournament...Led her HS team to a berth in the Dick's Sporting Goods High School Nationals...Averaged a double-double of 14.6 points and 10.0 rebounds as a senior...Finished her high school career with 1,731 points and more than 1,000 rebounds.

Personal: Senior Class President...Honor Roll student...A three-time All-Conference volleyball player.

AWARDS & HONORS

- > 2020-21 AAC Preseason co-Player of the Year
- > 2020-21 Becky Hammon Mid-Major Player of the Year Watch List
- > 2021 Cheryl Miller Award Watch List
- > 2020 USBWA All-American Honorable Mention
- > 2020 Big 5 Player of the Year
- > 2020 First Team All-Big 5
- > 2019 & 2020 First Team All-AAC
- > 2020 Cheryl Miller Award Top 10 Finalist
- > 2x Preseason First Team All-AAC,
- > 7x Big 5 Player of the Week
- > AAC Player of the Week (2/4/19)
- > 2018 AAC All-Freshman Team
- > 3x AAC Freshman of the Week

SEASON HIGHS

	Opponent	Date
PTS 34	FGCU	12/6/20
REB 12	FGCU	12/6/20
AST 3	Tulsa	12/23/20
STL 2	SMU	12/20/20
BLK -	-	-
MIN 37	x2, last Tulsa	12/23/20
Total Double Doubles		4

CAREER HIGHS

	Opponent	Date
PTS 34	FGCU	12/6/20
REB 18	Houston	1/8/20
AST 6	x3, last ECU	3/6/20
STL 3	Memphis	3/4/19
BLK 2	Xavier	11/14/19
MIN 42	Tulsa	1/4/20
Total Double Doubles		39

GAME-BY-GAME

Opponent	MIN	FG-A	3PT-A	FT-A	OR	DR	TR	F	A	TO	BL	S	PTS
vs. Villanova	35	10-22	0-1	2-4	3	4	7	3	1	1	0	1	22
at FGCU	35	12-18	2-3	8-12	5	7	12	2	1	1	0	0	34
at S. Carolina	31	6-16	1-4	4-4	4	3	7	4	1	2	0	0	17
vs. SMU	37	4-8	0-1	14-17	5	10	15	3	1	3	0	2	22
vs. Tulsa	37	8-10	1-1	0-2	1	10	11	3	3	5	0	0	17
at ECU	35	7-16	0-1	3-5	3	8	11	5	2	3	0	1	17
vs. UCF													
vs. Cincinnati													
at Houston													
vs. Wichita St.													
at USF													
at Tulane (1/30)													
at Tulane (1/31)													
at Cincinnati													
at Wichita St.													
vs. Houston													
vs. ECU													
at Tulsa													
at Memphis													
vs. USF													
at UCF													
vs. Memphis													

MIA DAVIS CAREER STATISTICS

YEAR	GP-GS	MIN-AVG.	FG-FGA	PCT	3P-3PA	PCT	FT-FTA	PCT	OFF	DEF	TOT	AVG	PF-FO	A	TO	BLK	ST	PTS	AVG
2017-18	31-31	872-28.1	126-304	.414	12-47	.255	12-47	.792	93	138	231	7.5	108-3	31	72	4	17	348	11.2
2018-19	29-29	1002-34.6	206-346	.472	29-79	.367	106-141	.752	100	165	265	9.1	85-4	37	102	3	23	547	18.9
2019-20	30-30	1068-35.6	213-451	.472	12-46	.261	127-164	.774	122	184	306	10.2	95-1	51	93	4	15	565	18.8
2020-21	6-6	210-35.0	47-90	.522	4-11	.364	31-44	.705	21	42	63	10.5	20-1	9	15	0	4	129	21.5
TOTAL	96-96	3152-32.8	592-1281	.462	57-183	.311	348-455	.765	336	529	865	9.0	308-9	128	282	11	59	1589	16.6



2020-21 Temple Women's Basketball Combined Team Statistics In Conference games

Page 1/1
as of Jan 07, 2021

Game Records

Record	Overall	Home	Away	Neutral
ALL GAMES	3-0	2-0	1-0	0-0
CONFERENCE	3-0	2-0	1-0	0-0
NON-CONFERENCE	0-0	0-0	0-0	0-0

Score by Periods

Team	1st	2nd	3rd	4th	OT	TOT
Temple	50	45	56	57	0	208
Opponents	42	54	28	42	0	166

Team Box Score

Team Box Score					Total		3-Point		F-Throw		Rebounds													
No.	Player																							
		GP-GS	MIN	AVG	FG-FGA	FG%	3FG-FGA	3FG%	FT-FTA	FT%	OFF	DEF	TOT	AVG	PF	DQ	A	TO	BLK	STL	PTS	AVG		
25	DAVIS, Mia	3-3	108:39	36.2	19-34	.559	1-3	.333	17-24	.708	9	28	37	12.3	11	1	6	11	0	3	56	18.7		
20	WILLIAMSON, Alexa	3-3	73:18	24.4	21-32	.656	0-0	.000	12-17	.706	7	10	17	5.7	12	1	4	4	7	4	54	18.0		
1	CLINTON, Jasha	3-3	83:11	27.7	12-35	.343	1-12	.083	5-8	.625	8	12	20	6.7	10	0	17	14	0	5	30	10.0		
12	MAYO, Emani	3-3	112:14	37.4	9-24	.375	5-16	.313	5-8	.625	2	10	12	4.0	6	0	3	2	0	2	28	9.3		
02	ALEXANDER, Asonah	3-3	108:35	36.2	5-18	.278	1-12	.083	6-8	.750	5	20	25	8.3	9	0	22	14	6	4	17	5.7		
03	WALKER, Rayniah	3-0	59:16	19.8	6-12	.500	1-2	.500	1-2	.500	1	9	10	3.3	5	0	1	7	1	2	14	4.7		
5	GRAVES, Jada	3-0	37:26	12.5	2-4	.500	0-0	.000	2-4	.500	1	2	3	1.0	2	0	2	5	1	4	6	2.0		
11	AYUSO, Kash	3-0	17:21	5.8	1-6	.167	1-4	.250	0-0	.000	0	2	2	0.7	2	0	0	2	0	1	3	1.0		
Team											3	5	8					1						
Total		3	600		75-165	.455	10-49	.204	48-71	.676	36	98	134	44.7	57	2	55	60	15	25	208	69.3		
Opponents		3	600		60-199	.302	21-64	.328	25-51	.490	49	60	109	36.3	57	0	36	50	5	31	166	55.3		

Team Statistics

	TEMPLE	OPP
Scoring	208	166
Points per game	69.3	55.3
Scoring margin	+14.0	-
Field goals-att	75-165	60-199
Field goal pct	.455	.302
3 point fg-att	10-49	21-64
3-point FG pct	.204	.328
3-pt FG made per game	3.3	7.0
Free throws-att	48-71	25-51
Free throw pct	.676	.490
F-Throws made per game	16.0	8.3
Rebounds	134	109
Rebounds per game	44.7	36.3
Rebounding margin	+8.3	-
Assists	55	36
Assists per game	18.3	12.0
Turnovers	60	50
Turnovers per game	20.0	16.7
Turnover margin	-3.3	-
Assist/turnover ratio	0.9	0.7
Steals	25	31
Steals per game	8.3	10.3
Blocks	15	5
Blocks per game	5.0	1.7
Winning streak	3	-
Home win streak	2	-
Attendance	0	29
Home games-Avg/Game	2-0	1-29
Neutral site-Avg/Game	-	0-0

Team Results

Date	Opponent		Score	Att.
12/20/2020	SMU	W	73-57	0
12/23/2020	Tulsa	W	69-52	0
01/06/2021	at East Carolina	W	66-57	29



2020-21 Temple Women's Basketball Combined Team Statistics All games

Page 1/1
as of Jan 07, 2021

Game Records

Record	Overall	Home	Away	Neutral
ALL GAMES	3-3	2-1	1-2	0-0
CONFERENCE	3-0	2-0	1-0	0-0
NON-CONFERENCE	0-3	0-1	0-2	0-0

Score by Periods

Team	1st	2nd	3rd	4th	OT	TOT
Temple	105	80	100	105	0	390
Opponents	103	117	115	102	0	437

Team Box Score

No. Player					Total		3-Point		F-Throw		Rebounds													
		GP-GS	MIN	AVG	FG-FGA	FG%	3FG-FGA	3FG%	FT-FTA	FT%	OFF	DEF	TOT	AVG	PF	DQ	A	TO	BLK	STL	PTS	AVG		
25	DAVIS, Mia	6-6	208:38	34.8	47-90	.522	4-11	.364	31-44	.705	21	42	63	10.5	20	1	9	15	0	4	129	21.5		
20	WILLIAMSON, Alexa	6-6	137:12	22.9	28-52	.538	0-0	.000	14-26	.538	11	24	35	5.8	21	1	4	9	7	5	70	11.7		
12	MAYO, Emani	6-6	230:39	38.4	19-48	.396	8-23	.348	9-13	.692	7	21	28	4.7	13	0	4	6	1	5	55	9.2		
1	CLINTON, Jasha	6-6	159:37	26.6	22-68	.324	3-22	.136	8-14	.571	11	14	25	4.2	19	1	21	25	0	10	55	9.2		
02	ALEXANDER, Asonah	6-6	202:60	33.8	10-43	.233	2-20	.100	7-10	.700	9	38	47	7.8	15	0	38	28	11	5	29	4.8		
5	GRAVES, Jada	6-0	100:01	16.7	9-16	.563	0-1	.000	6-13	.462	5	8	13	2.2	12	0	4	9	1	9	24	4.0		
03	WALKER, Rayniah	6-0	94:44	15.8	6-20	.300	1-6	.167	1-2	.500	1	12	13	2.2	9	0	2	9	4	2	14	2.3		
11	AYUSO, Kash	6-0	62:03	10.3	4-24	.167	2-9	.222	4-5	.800	0	4	4	0.7	7	0	2	9	0	1	14	2.3		
10	MAYO, Nicolette	1-0	02:03	2.1	0-0	.000	0-0	.000	0-0	.000	0	1	1	1.0	0	0	0	0	0	0	0	0.0		
14	JOHNSON, Janelle	1-0	02:03	2.1	0-0	.000	0-0	.000	0-0	.000	0	0	0	0.0	0	0	0	0	0	0	0	0.0		
Team											15	9	24				2							
Total		6	1200		145-361	.402	20-92	.217	80-127	.630	80	173	253	42.2	116	3	84	112	24	41	390	65.0		
Opponents		6	1200		160-407	.393	45-149	.302	72-122	.590	92	157	249	41.5	107	0	92	83	22	62	437	72.8		

Team Statistics

	TEMPLE	OPP
Scoring	390	437
Points per game	65.0	72.8
Scoring margin	-7.8	-
Field goals-att	145-361	160-407
Field goal pct	.402	.393
3 point fg-att	20-92	45-149
3-point FG pct	.217	.302
3-pt FG made per game	3.3	7.5
Free throws-att	80-127	72-122
Free throw pct	.630	.590
F-Throws made per game	13.3	12.0
Rebounds	253	249
Rebounds per game	42.2	41.5
Rebounding margin	+0.7	-
Assists	84	92
Assists per game	14.0	15.3
Turnovers	112	83
Turnovers per game	18.7	13.8
Turnover margin	-4.8	-
Assist/turnover ratio	0.8	1.1
Steals	41	62
Steals per game	6.8	10.3
Blocks	24	22
Blocks per game	4.0	3.7
Winning streak	3	-
Home win streak	2	-
Attendance	0	4237
Home games-Avg/Game	3-0	3-1412
Neutral site-Avg/Game	-	0-0

Team Results

Date	Opponent		Score	Att.
12/04/2020	Villanova	L	72-90	0
12/06/2020	at FGCU	L	69-78	708
12/17/2020	at South Carolina	L	41-103	3500
12/20/2020	SMU	W	73-57	0
12/23/2020	Tulsa	W	69-52	0
01/06/2021	at East Carolina	W	66-57	29

RADIO/TV ROSTER



#1 JASHA CLINTON

FR | 6 | 5-8
VIRGINIA BEACH, VA.



#2 ASONAH ALEXANDER

SO | 6 | 5-10
PROSPECT PARK, N.J.



#3 RAYNIAH WALKER

SO | 6 | 5-10
CHELTENHAM, MD.



#5 JADA GRAVES

GR | 6 | 5-9
ALEXANDRIA, VA./ELON



#10 NICOLETTE MAYO

SR | 6 | 5-8
HEPHZIBAH, GA.



#11 KASH AYUSO

FR | 6 | 5-6
WEST PALM BEACH, FLA.



#12 EMANT MAYO

SR | 6 | 5-8
HEPHZIBAH, GA.



#14 JANELLE JOHNSON

FR | 6 | 5-9
BRIDGEPORT, CONN.



#20 ALEXA WILLIAMSON

JR | F | 6-1
HOUSTON, PA.



#22 ANIYA MATTHEWS

FR | F | 6-3
YORK, PA.



#24 SHANTAY TAYLOR

GR | C | 6-3
COLUMBUS, S.C.



#25 MIA DAVIS

SR | F | 6-0
BALTIMORE, MD.



TONYA CARDOZA
HEAD COACH



WAY VENEY
ASSOCIATE HEAD COACH



WILLNETT CROCKETT
ASSISTANT COACH



SAM GUASTELLA
ASSISTANT COACH