

# OREGON STATE



FOUR PAC-12 TITLES  
1983 • 2015  
2016 • 2017

2016  
FINAL  
FOUR

SIX NCAA SWEET SIXTEENS  
1983 • 2016 • 2017  
2018 • 2019 • 2024

## 2025-26 GAME NOTES

#WEAREFAMILY | @BEAVERWBB

### OSU SCHEDULE

#### NOVEMBER (5-3)

Date	Opponent	Watch	Time/Result
2	AK-FAIRBANKS (EX)-		W, 104-27
12	CORBAN	ESPN+	W, 86-45
10	AIR FORCE	ESPN+	W, 60-49
14	ILLINOIS	ESPN+	W, 64-59
18	UTAH STATE @	ESPN+	W, 71-52
21	COLORADO STATE	ESPN+	L, 64-58
23	LONG BEACH STATE	ESPN+	W, 71-55
27	#17 Vanderbilt %	ESPN+	L, 88-66
29	Virginia Tech %	ESPN+	L, 78-67

#### DECEMBER (5-2)

Date	Opponent	Watch	Time/Result
3	(rv) Oregon	B1G+	L, 96-73
7	AK ANCHORAGE	ESPN+	W, 69-53
14	ARIZONA STATE	ESPN+	L, 55-53 OT
19	Montana State &	YouTube	W, 53-51
20	Liberty &	YouTube	W, 64-57
28	San Francisco	ESPN+	W, 74-65
30	Saint Mary's	ESPN+	W, 63-57

#### JANUARY (7-1)

Date	Opponent	Watch	Time/Result
2	PACIFIC	ESPN+	W, 81-61
8	Wazzu	ESPN+	W, 78-64
10	SEATTLE	ESPN+	W, 68-38
15	LMU	ESPN+	L, 55-51
17	Pepperdine	ESPN+	W, 69-68
22	GONZAGA	ESPN+	W, 92-87 OT
29	SAN DIEGO	ESPN+	W, 61-43
31	SAN FRANCISCO	ESPN+	W, 75-53

#### FEBRUARY (0-2)

Date	Opponent	Watch	Time/Result
5	Gonzaga	ESPN+	L, 67-37
7	Portland	ESPN+	L, 53-50
12	SANTA CLARA	ESPN+	6PM
14	Pacific	ESPN+	2pm
19	PORTLAND	ESPN+	6PM
21	WAZZU	ESPN+	1PM
26	San Diego	ESPN+	6pm
28	LMU	ESPN+	1PM

\* - Conference game;  
% - Paradise Jam (St. Thomas, US Virgin Islands)  
& - Maui Classic (Makawao, Hawaii)  
@ - Field Trip Game  
\$ - WCC Tournament  
AP Top 25 rankings used  
(rv) - Receiving votes in the AP Top 25  
**Home games in BOLD;**  
All times Pacific

### THE MATCHUP: GAME 26

#### OREGON STATE (17-8, 9-3)



**Coach:** Scott Rueck (OSU '91)  
**Overall:** 621-258 (30th Season)  
**at OSU:** 333-176 (16th Season)

#### WATCH

PxP	Rich Burk
Analyst	Jennifer Mountain
LISTEN	OSU RADIO NETWORK
PxP	Ron Callan
Radio	Varsity Network

#### ESPN+

#### SANTA CLARA (18-7, 8-4)



**Coach:** Loree Payne (Washington)  
**Overall:** 284-181 (16th Season)  
**at Santa Clara:** 18-7

#### OVERALL

In Santa Clara	3-1
In Corvallis	6-0
Last Meeting - 2/20/25	W, 68-51
Rueck vs. SC	4-0
Last 10 games	9-1

#### OSU LEADS 9-1

### LAST TIME OUT

#### PORTLAND 53, OREGON STATE 50

**Scoring:** Shuler 23, Field 8, Williamson 6, Bolden 6, Villa 5, Alonso 2  
**Assist Leader:** Villa (3)  
**Rebounding:** Field/Shuler/Williamson (7)  
**Steals:** Shuler/Alonso (2)  
**Blocks:** Shuler/Williamson (2)  
**Best (±):** Bolden (+3)

#### NOTABLES

» Shuler - 1 point off career-high (24 v. San Diego, 1/29/26)  
» Field - Career-high 7 rebounds & most points vs. D1 Opponent (8)  
» Williamson - 48th career game with multiple blocked shots  
» Held Portland to 33.9% FG (third-worst of the season)

### STARTING FIVE

» Oregon State returns from a tough road trip through the Pacific Northwest looking to regain momentum for the stretch run with a crucial game against Santa Clara  
» The Beavers are currently tied with LMU for second in the league standings, one game ahead of the Broncos and one behind Gonzaga with six WCC games left  
» Kennedie Shuler was a bright spot once again for the Beavs at Portland, scoring 23 points to go with seven rebounds, two blocks and a steal against the Pilots  
» Katie Field played one of the better games of her young career, scoring eight points and grabbing a career-high seven rebounds from the guard spot  
» OSU continues to play strong defense - holding both Gonzaga and Portland to one of their three worst shooting days of the year in the road losses - but extra possessions for the opponents (rebounding v. GU & turnovers v. UP) hurt the Beavs

### NUMBERS TO KNOW

2

Oregon State simply does not foul. The Beavers rank **second in the nation in fewest personal fouls per game** with 11.7. No Beavs fouled out until their 21st game.

Since Scott Rueck started coaching the Beavs in 2010-11 **they rank fifth in the nation in FG% defense**, holding opponents to 35.6% shooting from the field.

5

8

Everyone rebounds at OSU. The Beavers are **one of 8 teams in the nation with five players averaging at least 4.7 rebounds per game** (Sow, Shuler, Bolden, Villa, William)



Of Oregon State's six remaining games, three come against teams within a game of them in the WCC.

### COMMUNICATIONS

#### Women's Basketball Contact

Andrew Goodwin  
c: 541-760-1497  
e: andrew.goodwin@oregonstate.edu

## NUMERICAL ROSTER

#	NAME	POS.	HT.	YR.	HOMETOWN	PREV. TEAM
0	Tiara Bolden	G	5-11	Sr.	Eugene, Ore.	La Salle
1	Kennedie Shuler	G	5-10	Jr.	Gresham, Ore.	Barlow HS
2	Katelyn Field	G	5-11	Fr.	Melbourne, Australia	Casey Cavaliers
3	Jenna Villa	G	6-1	Jr.	Arlington, Wash.	Washington State
4	Ally Schimel	G	5-10	So.	Corbett, Ore.	Corbett HS
7	Lucia Navarro	G	6-0	Jr.	Valencia, Spain	Florida State
10	Susana Yepes	G	6-0	R-Sr.	Medellin, Columbia	S. Georgia Tech
12	Mackenzie Shivers	G	5-6	R-Jr.	Mesa, Ariz.	Mesa CC
15	Lizzy Williamson	F	6-5	Gr.	Adelaide, Australia	NC State
16	Elisa Mehyar	F	6-5	So.	Copenhagen, Den.	SISU Copenhagen
22	Lara Alonso	F	6-3	Fr.	Madrid, Spain	Distrito Olimpico
25	Keira Lindemans	G	6-0	Fr.	Melbourne, Australia	Bulleen Boomers
30	Catarina Ferreira	G	6-0	Gr.	Sao Paulo, Brazil	Baylor
31	Cloe Vecina	G	5-8	So.	Vigo, Spain	Celta Baloncesto
32	Néné Sow	C	6-8	R-Sr.	Brussels, Belgium	Utah

## A » Z ROSTER

#	NAME	POS.
22	Lara Alonso-Basurto	F
0	Tiara Bolden	G
30	Catarina Ferreira	G
2	Katelyn Field	G
25	Keira Lindermans	G
16	Elisa Mehyar	F
7	Lucia Navarro	G
4	Ally Schimel	G
12	Mackenzie Shivers	G
1	Kennedie Shuler	G
32	Néné Sow	C
31	Cloe Vecina	G
3	Jenna Villa	G
15	Lizzy Williamson	F
10	Susana Yepes	G

## ROSTER BREAKDOWN

### BY CLASS

**Seniors (5):** Bolden, Yepes, Sow, Williamson, Ferreira  
**Juniors (3):** Shuler, Villa, Navarro, Shivers  
**Sophomores (3):** Schimel, Mehyar, Vecina  
**Freshmen (3):** Field, Alonso, Lindemans

### BY POSITION

Guard	Forward
Bolden	Alonso-Basurto
Ferreira	Mehyar
Field	Williamson
Lindermans	Sow
Navarro	
Schimel	
Shivers	
Shuler	
Vecina	
Villa	

### BY HOME STATE

Oregon (3), Arizona, Washington

### BY COUNTRY

United States (5), Spain (3), Australia (3), Colombia, Denmark, Belgium, Brazil

## PRONUNCIATIONS

<b>Tiara Bolden</b>	Tee-are-uh
<b>Kennedie Shuler</b>	Shoe-ler
<b>Ally Schimel</b>	Allie Shih-mull
<b>Lucia Navarro</b>	Luthia
<b>Susana Yepes</b>	JYep-ess (J is not a typo)
<b>Mackenzie Shivers</b>	Shy-vers
<b>Elisa Mehyar</b>	Ee-lee-sah Meh-heh-yar
<b>Keira Lindemans</b>	Keer-ah Lin-da-mens
<b>Catarina Ferreira</b>	Cat-uh-reena Fuh-HEY-duh
<b>Cloe Vecina</b>	CLO-eh Vethina
<b>Néné Sow</b>	Nay-NAY SO

Scott <b>Rueck</b>	ROO-ick
Sydney <b>Wiese</b>	WE-ss
Jared <b>Vedus</b>	Vee-dus

\*player photo roster on back page

## COACHING & SUPPORT STAFF



**Scott Rueck**  
Head Coach  
16th Season



**Deven Hunter**  
Assistant Coach  
5th Season



**Sydney Wiese**  
Assistant Coach  
2nd Season



**Eric Ely**  
Assistant Coach  
14th Season



**Jared Vedus**  
Assistant Coach/  
Video Coordinator  
3rd Season



**Elizabeth Rudisill**  
Director of Operations  
1st Season



**Jeff Macy**  
Associate AD/Sports  
Performance  
14th Season



**Jason Lieu**  
Athletic Trainer  
17th Season

## SEASON STATISTICS



# 2025-26 Oregon St. Women's Basketball Combined Team Statistics All games

Page 1/1  
as of Feb 08, 2026

## Game Records

Record	Overall	Home	Away	Neutral
ALL GAMES	17-8	11-2	4-4	2-2
CONFERENCE	9-3	5-0	4-3	0-0
NON-CONFERENCE	8-5	6-2	0-1	2-2

## Score by Periods

Team	1st	2nd	3rd	4th	OT	TOT
Oregon St.	417	388	398	435	16	1654
Opponents	408	348	386	358	13	1513

## Team Box Score

No.	Player				Total		3-Point		F-Throw		Rebounds											
		GP-GS	MIN	AVG	FG-FGA	FG%	3FG-3FGA	3FG%	FT-FTA	FT%	OFF	DEF	TOT	AVG	PF	DQ	A	TO	BLK	STL	PTS	AVG
3	VILLA, Jenna	25-25	806:19	32.3	113-266	.425	47-131	.359	105-120	.875	26	91	117	4.7	35	0	43	44	7	20	378	15.1
0	BOLDEN, Tiara	25-25	719:53	28.8	117-269	.435	32-101	.317	44-50	.880	21	99	120	4.8	50	0	37	60	6	29	310	12.4
1	SHULER, Kennedie	25-25	789:10	31.6	123-258	.477	4-30	.133	48-85	.565	33	97	130	5.2	53	1	133	81	26	51	298	11.9
4	SCHIMEL, Ally	25-25	723:20	28.9	59-150	.393	42-92	.457	5-11	.455	6	52	58	2.3	22	0	23	28	7	19	165	6.6
15	WILLIAMSON, Lizzy	25-17	442:22	17.7	64-127	.504	0-1	.000	16-26	.615	46	74	120	4.8	29	1	19	26	22	12	144	5.8
22	ALONSO, Lara	25-0	376:09	15.0	43-90	.478	7-21	.333	25-52	.481	37	65	102	4.1	29	0	10	30	19	7	118	4.7
32	SOW, Nene	25-8	355:09	14.2	41-67	.612	0-0	.000	14-39	.359	35	104	139	5.6	28	0	4	27	23	5	96	3.8
2	FIELD, Katelyn	20-0	186:04	9.3	14-39	.359	10-29	.345	8-8	1.000	1	17	18	0.9	6	0	3	11	2	4	46	2.3
31	VECINA, Cloe	21-0	199:26	9.5	12-43	.279	4-13	.308	5-9	.556	4	10	14	0.7	17	0	20	19	2	11	33	1.6
25	LINDEMANS, Keira	20-0	239:01	12.0	12-33	.364	3-15	.200	3-3	1.000	7	23	30	1.5	11	0	16	17	0	10	30	1.5
16	MEHYAR, Elisa	11-0	43:10	3.9	5-7	.714	0-0	.000	2-5	.400	5	7	12	1.1	4	0	0	4	2	0	12	1.1
10	YEPES, Susana	15-0	116:08	7.7	5-23	.217	5-17	.294	0-0	.000	2	7	9	0.6	5	0	9	6	0	0	15	1.0
12	SHIVERS, Mackenzie	9-0	35:11	3.9	2-13	.154	0-7	.000	5-6	.833	1	2	3	0.3	0	0	1	2	0	0	9	1.0
7	NAVARRO, Lucia	4-0	18:38	4.7	0-3	.000	0-0	.000	0-2	.000	2	2	4	1.0	4	0	0	8	0	0	0	0.0
Team											43	62	105					16				
Total		25	5050		610-1388	.439	154-457	.337	280-416	.673	269	712	981	39.2	293	2	318	379	116	168	1654	66.2
Opponents		25	5050		582-1567	.371	171-544	.314	178-255	.698	276	550	826	33.0	429	7	325	292	55	198	1513	60.5

## Team Statistics

	OSU	OPP
<b>Scoring</b>	<b>1654</b>	<b>1513</b>
Points per game	66.2	60.5
Scoring margin	+5.6	-
<b>Field goals-att</b>	<b>610-1388</b>	<b>582-1567</b>
Field goal pct	.439	.371
<b>3 point fg-att</b>	<b>154-457</b>	<b>171-544</b>
3-point FG pct	.337	.314
3-pt FG made per game	6.2	6.8
<b>Free throws-att</b>	<b>280-416</b>	<b>178-255</b>
Free throw pct	.673	.698
F-Throws made per game	11.2	7.1
<b>Rebounds</b>	<b>981</b>	<b>826</b>
Rebounds per game	39.2	33.0
Rebounding margin	+6.2	-
<b>Assists</b>	<b>318</b>	<b>325</b>
Assists per game	12.7	13.0
<b>Turnovers</b>	<b>379</b>	<b>292</b>
Turnovers per game	15.2	11.7
Turnover margin	-3.5	-
Assist/turnover ratio	0.8	1.1
<b>Steals</b>	<b>168</b>	<b>198</b>
Steals per game	6.7	7.9
<b>Blocks</b>	<b>116</b>	<b>55</b>
Blocks per game	4.6	2.2
<b>Winning streak</b>	<b>0</b>	<b>-</b>
Home win streak	5	-
<b>Attendance</b>	<b>50663</b>	<b>14490</b>
Home games-Avg/Game	13-3897	8-1811
Neutral site-Avg/Game	-	4-951

## Team Results

Date	Opponent		Score	Att.
11/07/2025	Corban	W	86-45	3100
11/10/2025	Air Force	W	60-49	3079
11/14/2025	Illinois	W	64-59	3353
11/18/2025	Utah St.	W	71-52	8613
11/21/2025	Colorado St.	L	58-64	3582
11/23/2025	Long Beach St.	W	71-55	3190
11/27/2025	vs Vanderbilt	L	66-88	824
11/29/2025	vs Virginia Tech	L	67-78	324
12/03/2025	at Oregon	L	73-96	5282
12/07/2025	Alas. Anchorage	W	69-53	3101
12/14/2025	Arizona St.	Lot	53-55	3143
12/19/2025	vs Montana St.	W	53-51	1357
12/20/2025	vs Liberty	W	64-57	1299
12/28/2025	at San Francisco	W	74-65	286
12/30/2025	at Saint Mary's (CA)	W	63-57	326
01/02/2026	Pacific	W	81-61	3369
01/08/2026	at Washington St.	W	78-64	886
01/10/2026	Seattle U	W	68-38	3775
01/15/2026	at LMU (CA)	L	51-55	249
01/17/2026	at Pepperdine	W	69-68	558
01/22/2026	Gonzaga	Wot	92-87	4257
01/29/2026	San Diego	W	61-43	3720
01/31/2026	San Francisco	W	75-53	4381
02/05/2026	at Gonzaga	L	37-67	4901
02/07/2026	at Portland	L	50-53	2002

## CONFERENCE-ONLY STATISTICS



# 2025-26 Oregon St. Women's Basketball Combined Team Statistics In Conference games

Page 1/1  
as of Feb 08, 2026

## Game Records

Record	Overall	Home	Away	Neutral
ALL GAMES	9-3	5-0	4-3	0-0
CONFERENCE	9-3	5-0	4-3	0-0
NON-CONFERENCE	0-0	0-0	0-0	0-0

## Score by Periods

Team	1st	2nd	3rd	4th	OT	TOT
Oregon St.	219	186	181	200	13	799
Opponents	195	149	186	173	8	711

## Team Box Score

No.	Player				Total		3-Point		F-Throw		Rebounds														
		GP-GS	MIN	AVG	FG-FGA	FG%	3FG-3FGA	3FG%	FT-FTA	FT%	OFF	DEF	TOT	AVG	PF	DQ	A	TO	BLK	STL	PTS	AVG			
3	VILLA, Jenna	12-12	388:36	32.4	58-135	.430	27-63	.429	62-73	.849	10	45	55	4.6	12	0	18	24	2	9	205	17.1			
1	SHULER, Kennedie	12-12	379:46	31.6	69-128	.539	1-6	.167	33-52	.635	18	50	68	5.7	26	1	64	41	15	33	172	14.3			
0	BOLDEN, Tiara	12-12	334:34	27.9	47-122	.385	8-46	.174	20-22	.909	8	43	51	4.3	24	0	20	21	3	10	122	10.2			
15	WILLIAMSON, Lizzy	12-12	220:28	18.4	35-64	.547	0-0	.000	4-7	.571	22	35	57	4.8	16	1	10	12	10	7	74	6.2			
4	SCHIMEL, Ally	12-12	363:55	30.3	26-67	.388	18-40	.450	3-6	.500	2	25	27	2.3	10	0	19	10	3	10	73	6.1			
32	SOW, Nene	12-0	163:05	13.6	18-33	.545	0-0	.000	8-24	.333	15	45	60	5.0	17	0	2	13	9	0	44	3.7			
22	ALONSO, Lara	12-0	138:41	11.6	15-28	.536	3-6	.500	4-16	.250	10	28	38	3.2	14	0	4	11	6	3	37	3.1			
2	FIELD, Katelyn	10-0	119:09	11.9	8-19	.421	6-15	.400	2-2	1.000	0	12	12	1.2	4	0	1	5	0	0	24	2.4			
25	LINDEMANS, Keira	11-0	162:05	14.7	9-20	.450	2-9	.222	2-2	1.000	6	16	22	2.0	8	0	13	9	0	4	22	2.0			
12	SHIVERS, Mackenzie	5-0	22:35	4.5	2-8	.250	0-4	.000	4-4	1.000	0	2	2	0.4	0	0	0	2	0	0	8	1.6			
31	VECINA, Cloe	8-0	71:14	8.9	3-19	.158	1-5	.200	2-2	1.000	2	3	5	0.6	7	0	8	7	0	5	9	1.1			
10	YEPES, Susana	7-0	42:09	6.0	2-9	.222	2-8	.250	0-0	.000	0	2	2	0.3	3	0	2	0	0	0	6	0.9			
16	MEHYAR, Elisa	4-0	10:33	2.6	1-1	1.000	0-0	.000	1-1	1.000	2	2	4	1.0	3	0	0	0	1	0	3	0.8			
7	NAVARRO, Lucia	2-0	08:10	4.1	0-2	.000	0-0	.000	0-0	.000	0	1	1	0.5	3	0	0	3	0	0	0	0.0			
Team											19	39	58					7							
Total		12	2425		293-655	.447	68-202	.337	145-211	.687	114	348	462	38.5	147	2	161	165	49	81	799	66.6			
Opponents		12	2425		274-756	.362	78-246	.317	85-122	.697	144	273	417	34.8	209	5	164	139	24	81	711	59.3			

## Team Statistics

	OSU	OPP
<b>Scoring</b>	<b>799</b>	<b>711</b>
Points per game	66.6	59.3
Scoring margin	+7.3	-
<b>Field goals-att</b>	<b>293-655</b>	<b>274-756</b>
Field goal pct	.447	.362
<b>3 point fg-att</b>	<b>68-202</b>	<b>78-246</b>
3-point FG pct	.337	.317
3-pt FG made per game	5.7	6.5
<b>Free throws-att</b>	<b>145-211</b>	<b>85-122</b>
Free throw pct	.687	.697
F-Throws made per game	12.1	7.1
<b>Rebounds</b>	<b>462</b>	<b>417</b>
Rebounds per game	38.5	34.8
Rebounding margin	+3.8	-
<b>Assists</b>	<b>161</b>	<b>164</b>
Assists per game	13.4	13.7
<b>Turnovers</b>	<b>165</b>	<b>139</b>
Turnovers per game	13.8	11.6
Turnover margin	-2.2	-
Assist/turnover ratio	1.0	1.2
<b>Steals</b>	<b>81</b>	<b>81</b>
Steals per game	6.8	6.8
<b>Blocks</b>	<b>49</b>	<b>24</b>
Blocks per game	4.1	2.0
<b>Winning streak</b>	<b>0</b>	<b>-</b>
Home win streak	5	-
<b>Attendance</b>	<b>19502</b>	<b>9208</b>
Home games-Avg/Game	5-3900	7-1315
Neutral site-Avg/Game	-	0-0

## Team Results

Date	Opponent		Score	Att.
12/28/2025	at San Francisco	W	74-65	286
12/30/2025	at Saint Mary's (CA)	W	63-57	326
01/02/2026	Pacific	W	81-61	3369
01/08/2026	at Washington St.	W	78-64	886
01/10/2026	Seattle U	W	68-38	3775
01/15/2026	at LMU (CA)	L	51-55	249
01/17/2026	at Pepperdine	W	69-68	558
01/22/2026	Gonzaga	Wot	92-87	4257
01/29/2026	San Diego	W	61-43	3720
01/31/2026	San Francisco	W	75-53	4381
02/05/2026	at Gonzaga	L	37-67	4901
02/07/2026	at Portland	L	50-53	2002

## DID YOU KNOW?



Oregon State leads the WCC in Opponent Points Per Scoring Opportunity (PPSA), allowing .87 points on possessions that end with a shot or free throw attempt

## BY THE NUMBERS

1

Oregon State's size and position is holding WCC foes to **40.2% shooting on two-point attempts, which ranks first in the league**

Oregon State has the fifth-most international players on its roster with **10 student-athletes from countries other than the USA**

10

15

Jenna Villa is the **first Beaver to make 15 free throws in a game (vs. Gonzaga, 1/22)** since Brina Chaney hit 15 in 2004.

Kennedie Shuler ranks 12th nationally in assist rate per Her Hoop Stats with **helpers on 37.9% of her teammates' made shots.**

27

## AWARDS &amp; HONORS

## TIARA BOLDEN

WCC Player of the Week (11/17/25)  
WCC Preseason All-Conference Team (2025)

## CATARINA FERREIRA

WCC Preseason All-Conference Team (2025)  
WCC Tournament M.O.P. (2025)  
Maui Classic All-Tournament Team (2024)

## ALLY SCHIMEL

2025 Paradise Jam All-Tournament Team  
WCC Co-Freshman of the Week (12/31/24)

## KENNEDIE SHULER

USBWA National Player of the Week (1/27/26)  
WCC Player of the Week (1/26 & 2/1)  
2025 Maui Classic MVP  
WCC Preseason All-Conference Team (2025)  
First Team WCC All-Academic (2024)

## JENNA VILLA

WCC Player of the Week (12/29/25)  
2025 Maui Classic All-Tournament Team

## PROGRAMMING NOTE:

These notes are only fully updated when there are at least two days between games. For Thursday/Saturday weekends, the overall stats, season-highs, misc. stats and front and back pages will be updated and the written notes and other sidebars will be updated as of the weekend's first game.

## TEAM NOTES

## OREGON STATE WOMEN'S BASKETBALL 101

These are the five most important things to know about the way OSU plays basketball:

- Elite position defense is normally the team's calling card. Under Scott Rueck the Beavs rank fifth in the nation in FG% defense, holding foes to 35.7% shooting since 2010-11
- That FG% defense is no accident. Typically, OSU looks to force opponents into their lowest-percentage looks rather than risk their position for steals or turnovers.
- Holding opponents to one shot is crucial for defensive success: OSU ranks 10th nationally in rebound margin over the last 10 seasons (+8.1)
- Offensively, Oregon State teams traditionally opt to surround posts with excellent shooters, forcing defenses to pick their poison between guarding the arc and the rim
- Scott Rueck has coached 14 all-league posts at OSU and his teams have shot an average of 34.6 percent from downtown (14th nationally since his arrival in Corvallis)

## HEADED BACK TO THE PAC-12

The Beavs are grateful to be affiliate members of the WCC for the 2024-25 and 2025-26 seasons. Next year, Oregon State and fellow league member, Washington State will resume Pac-12 play with the new members on the conference: Boise State, Colorado State, Fresno State, Gonzaga, San Diego State, Texas State and Utah State. New members will officially join on July 1, 2026.

## EXORCISING DEMONS IN FROM 2024-25

The early WCC slate set Oregon State up to pick up a few payback victories and the chance to win in buildings where they lost tight games in 2024-25. The Beavers opened league play with wins at USF (lost 52-50 in 24-25) and Saint Mary's (lost 69-66 after 17-point comeback by SMC) before blowing out Pacific, which swept the Beavs by a combined four points last year with both games in Stockton, and Washington State (swept OSU in 2024-25).

## (MISSED) SHOTS! SHOTS! SHOTS SHOTS SHOTS SHOTS! EVERYBODY!

Oregon State's defensive scheme is simple: Make other teams take shots they don't like taking. In a survey of anonymous coaches done by The Athletic, one said of Rueck's defense: "Whatever you're really good at, they're gonna take away. If you're good at ABC, you better come with DEF because they're not gonna give you ABC." The Beavers lead the WCC in FG% Defense (37.1%) and are only allowing teams to make 40.2% of their shots inside the arc (also ranks 25th nationally). Don't count on getting to the line either, as the Beavs are third nationally in opponent free throw rate at 10.7%.

## WHAT CAN'T SHE DO?

The following is a complete list of Division 1 Women's Basketball players averaging 10 points, 5 rebounds, 5 assists, 1 steal and 1 block per game in 2025-26:

» Kennedie Shuler (Oregon State)

Only seven players had that kind of all-around impact in a season over the last 10 years:

- » Kennedie Shuler (Oregon State - 2025-26)
- » Ketsia Athias (Iona - 2022-23)
- » Veronica Burton (Northwestern - 2021-22)
- » Jaz Shelley (Nebraska - 2021-22)
- » Arella Guirantes (Rutgers - 2020-21)
- » Lefty Webster (Charlotte - 2016-17)
- » Gabby Williams (UConn - 2016-17)

Shuler ranks second nationally with six games of 10-5-5-1-1 (Liv McGill, Florida - 7). She's tied for ninth in the nation with nine games of 10-5-5.

## HOW CAN SHE ASSIST YOU

Kennedie Shuler is among the nation's most consistent distributors. The Gresham, Oregon product is one of just 17 players nationally to hand out five-or-more assists in 17 or more games this season. Shuler is tied for 28th nationally and ranks second in the WCC with 5.3 assists per game. She was one dime shy of the school record with 14 against Long Beach State and is one of just eight players nationally with at least 14 assists in a game this season.

## VIVA VILLA!

Jenna Villa is enjoying a career year after transferring from Washington State to OSU. The junior is one of the most improved players in the country with increases in scoring (+9.5), rebounding (+2.2), assists (+0.3) and steals per game (+0.4). It's not just volume either. Villa is shooting 8.4% better from the field, 2.1% better from three and her PER improved from 13.3 to 29.8. Her 32-point career-high against Pacific is tied for the second-highest-scoring single game by a WCC player so far in 2025-26 (Jess Lawson, LMU).

## MILESTONE WATCH

## LIZZY WILLIAMSON

Milestone: 800 points	Current: 778	Needs: 22
Milestone: 700 rebounds	Current: 716	Reached: 1/27

## TIARA BOLDEN

Milestone: 800 points	Current: 800	Reached: 2/7
-----------------------	--------------	--------------

## KENNEDIE SHULER

Milestone: 600 points	Current: 628	Reached: 1/31
Milestone: 300 assists	Current: 317	Reached: 1/29
OSU 1S Assists #10 (167 - Margy Becker '82)	Current: 133	Needs: 31
OSU Jr. Assists #8 (140 - Mercedes Fox-Griffin '08)	Current: 133	Needs: 7

## JENNA VILLA

Milestone: 800 points	Current: 762	Needs: 38
Milestone: 300 rebounds	Current: 268	Needs: 32
OSU Jr. Scoring #10 (473 - Raspberry & Rhea)	Current: 378	Needs: 95

\*All stats are career stats unless otherwise noted with a 1S for single-season or the player's year for a Oregon State Freshman/Sophomore/Junior/Senior single-season record. For full lists, check the 'Record Watch'

## NOTES

## CERTIFIED BUCKET

Jenna Villa is likely at the top of opposing scouting reports for the first time in her college career, as a result of her elite scoring. The junior ranks fourth in the league with 17.1 points/game in WCC games and leads the conference with two 30-point games. She is the 11th Beaver all-time with multiple 30-pieces, the first since Talia von Oelhoffen (2022-24), and the second Beav to score 30+ twice under Scott Rueck.

## SHOOTIN' SCHIMEL

Ally Schimel joined Oregon State as a walk-on after dominating 3A Oregon high schools at Corbett on the way to two state runner-ups and a title as a senior. She quickly proved herself as a Beav, leading the team in season plus-minus, and earned a scholarship. Schimel is a threat from downtown, making 45.7% of her triples which ranks 15th nationally.

## ONE WOMAN WRECKING CREW

Kennedie Shuler's game against Gonzaga on 1/22 wasn't just a good single-game performance, it was one of the nation's best all-around games. Shuler was an assist (which rimmed out in overtime) away from a triple-double with steals and even without that her 17-point, 10-steal, 9-assist, 5-rebound, 3-block day made history in several ways.

- Tied the Oregon State school record, set in 1983 by Juli Coleman vs. BYU
- One of four 10-steal, 3-block performances in the nation since 1999-00 (as far back as searchable stats go for women's basketball)
- One of four points-steals double-doubles in the WCC since 1999-00
- One of 12 points-steals double-doubles in the nation this season and one of two with 9-or-more assists (Hannah Hidalgo vs. Bellermino)
- One of three Oregon State players to have 7+ steals in a game in 16 seasons under Coach Rueck (Ana Marchbanks, 8 in 2012 & Janessa Thropay, 8 in 2018) and the only one to do so twice (vs. Seattle, 1/10/26)

## YOU'RE CALLING THE REJECTION HOTLINE

Oregon State's #1 rule on defense is No Layups and a talented quartet of rim protectors are enforcing that rule. The Beavers are one of three teams nationally with four players who have at least 19 blocks this season (Kennedie Shuler, Néné Sow, Lizzy Williamson and Lara Alonso-Basurto) and they rank 37th nationally with 4.6 blocks per game.

## EVERYBODY CRASHES THE GLASS

Oregon State's +6.2 rebounding margin (45th nationally) is a team effort. The Beavers are 1 of 8 teams nationally who have five players (Tiara Bolden, Nene Sow, Jenna Villa, Kennedie Shuler and Lizzy Williamson) averaging at least 4.7 rebounds/game.

## CLEAN DEFENSE

One of the tenants of a Scott Rueck-coached team is defending without fouling. Over the last 10 seasons, the Beavers are the second-most whistle-averse team in the nation. Only UConn does a better job at defending without fouling.

Team	Fouls/Game(15/16-24/25 Seasons)
1. UConn	12.7
2. Oregon State	13.2
3. Marist	13.4

## RECORD WHEN...

	NON-CON	CONF.	OVR
Scoring First	6-1	5-2	11-3
Opponent Scores First	2-4	4-1	6-5

Lead at Half	4-1	8-1	12-2
Trail at Half	2-4	0-2	2-6
Tied at Half	2-0	1-0	3-0

Overtime	0-1	1-0	1-1
vs. Top-25	0-1	0-0	0-1

Decided by 1-5 Points	2-1	2-2	4-3
Decided by 6-9 Points	1-1	2-0	3-1
Decided by 10+ Points	5-3	5-1	10-4

Scoring 100+	0-0	0-0	0-0
Scoring 90-99	0-0	1-0	1-0
Scoring 80-89	1-0	1-0	2-0
Scoring 70-79	2-1	3-0	5-1
Scoring 60-69	4-2	4-0	8-2
Scoring 50-59	1-2	0-2	1-4
Scoring 49 or fewer	0-0	0-1	0-1

Opp. Scoring 100+	0-0	0-0	0-0
Opp. Scoring 90-99	0-1	0-0	0-1
Opp. Scoring 80-89	0-1	1-0	1-1
Opp. Scoring 70-79	0-1	0-0	0-1
Opp. Scoring 60-69	0-1	4-1	4-2
Opp. Scoring 50-59	6-1	2-2	8-3
Opp. 49 or Fewer	2-0	2-0	4-0

50%-plus FG Pct.	2-0	2-0	4-0
40-49% FG Pct.	5-1	6-2	11-3
39.9%-minus FG Pct.	1-4	1-1	2-5

Opp. 50%-plus FG Pct.	0-1	0-0	0-1
Opp. 40-49% FG Pct.	1-2	3-0	4-2
Opp. 39.9%-minus	7-1	6-3	13-4

Better FG% than Opp.	8-2	8-2	16-4
FG% is Equal	0-0	0-0	0-0
Opp. Better FG%	0-3	1-1	1-4

80%-plus FT Pct.	2-1	1-0	3-1
70-79% FT Pct.	1-1	5-0	6-1
69%-minus FT Pct.	5-3	1-3	6-6

Better FT% than Opp.	3-2	3-0	6-2
FT% is Equal	0-0	0-0	0-0
Opp. Better FT%	5-3	6-3	11-6

Outrebounding Opp.	7-4	6-1	13-5
Rebounds are Equal	0-0	0-0	0-0
Outrebounded by Opp.	1-1	3-2	4-3

Fewer TO than Opp.	3-0	5-0	8-0
Turnovers are Equal	1-1	0-0	1-1
More TO than Opp.	4-4	4-3	8-7

6 in Double-Figures	0-0	0-0	0-0
5 in Double-Figures	1-0	0-0	1-0
4 in Double-Figures	1-1	2-0	3-1
3 in Double-Figures	2-1	4-1	6-2
2 in Double-Figures	3-2	2-0	5-2
1 in Double-Figures	1-1	1-1	2-2

Bench Scores More	5-3	0-2	5-5
Bench Scoring Equal	0-0	0-1	0-1
Opp. Bench Scrs. More	3-2	9-0	12-2

Wearing Black	0-2	4-3	4-5
Wearing White	7-3	4-0	11-3
Wearing Retros	1-0	1-0	2-0
Wearing Pink	0-0	0-0	0-0

## NUMBERS TO KNOW

DOUBLE-DOUBLES	2025-26	CAREER
Lizzy Williamson	0	16
Cat Ferreira	0	8
Lara Alonso	2	2
Kennedie Shuler	0	1
Tiara Bolden	1	1
Néné Sow	1	1
Jenna Villa	1	1
Ally Schimel	1	1

DOUBLE-FIGURE PTS	2025-26	CAREER
Lizzy Williamson	6	33
Jenna Villa	18	32
Tiara Bolden	15	32
Kennedie Shuler	15	26
Catarina Ferreira	0	15
Ally Schimel	5	6
Lara Alonso	4	4
Néné Sow	1	1
Katie Field	1	1

20+ POINT GAMES	2025-26	CAREER
Jenna Villa	6	6
Tiara Bolden	4	6
Kennedie Shuler	3	3
Cat Ferreira	0	2

DOUBLE-FIGURE REB.	2025-26	CAREER
Lizzy Williamson	1	26
Cat Ferreira	0	10
Lara Alonso-Basurto	4	4
Néné Sow	4	4
Kennedie Shuler	1	1
Tiara Bolden	1	1
Jenna Villa	1	1
Ally Schimel	1	1

DOUBLE-FIGURE AST.	2025-26	CAREER
Kennedie Shuler	1	2

MULTI STEAL GAMES	2025-26	CAREER
Tiara Bolden	8	22
Lizzy Williamson	5	22
Kennedie Shuler	11	18
Cat Ferreira	0	16
Ally Schimel	4	8
Jenna Villa	6	6
Cloe Vecina	2	4
Néné Sow	3	3
Keira Lindemans	1	1

MULTI BLOCK GAMES	2025-26	CAREER
Lizzy Williamson	7	48
Kennedie Shuler	6	6
Néné Sow	5	5
Lara Alonso	5	5
Jenna Villa	1	3
Tiara Bolden	1	1

STL + BLK GAMES	2025-26	CAREER
Lizzy Williamson	4	35
Kennedie Shuler	14	18
Tiara Bolden	3	8
Ally Schimel	3	9
Cat Ferreira	0	7
Jenna Villa	3	4
Néné Sow	3	3
Lara Alonso	2	2
Cloe Vecina	1	1



Jenna Villa ranks among the best scorers in the West Coast Conference, placing 7th in full season (15.1 ppg) and fourth (17.9 ppg) in scoring since the start of conference play in late December.

## NOTES

### NO CHARITY

As in year's past, Oregon State's clean defense meant opposing teams rarely make it to the charity stripe. The Beavers allow the fewest opponent free throw attempts per game in the WCC and 6th-fewest in the nation this season at 10.2. OSU's opponents are shooting four fewer free throws per game than their next-closest conference foe (SMC, 14.6). For context, the gap between OSU and #2 is larger than the gap between #2 and last (3.1 FTA/game between Saint Mary's and Portland).

### OWNING THE BOARDS

Oregon State has been one of the top rebounding teams in the country over the last ten seasons. The Beavs have a rebounding margin of +8.1 during that time, which ranks ninth nationally. In five of those seasons, OSU ranked top-10 in the country in rebounding margin while finishing in the top-25 twice more (#23 last season at +7.1)

### GET HER TO THE LINE

Jenna Villa emerged as Scott Rueck's go-to free-throw shooter in crunch time at the Maui Classic. Rueck drew up several plays to get Villa the ball in obvious fouling situations and she converted 7-of-8 free throws to seal the wins. On the year, Villa is making 87.5 percent of her freebies, 2nd in the league and 31st in the nation.

### NEW ELEMENTS IN THE LAB

Lara Alonso-Basurto made history just two games into her collegiate career by becoming the first Oregon State player to record back-to-back double-doubles in her first two college games. In the same weekend, LAB led the Beavs against Corban with 14 points and 11 rebounds and posted 12 rebounds and 11 points against Air Force.

### A MILE IN HER SHOES

It's going to take the whole squad to fill Catarina Ferreira's shoes after a season-ending injury. Her direct minutes have been absorbed by Villa, Lindemans and Alonso at the 4, but only a team effort can account for her impact. The senior had 8 double-doubles to lead returning conference players, shot 79.2 percent from the free throw line and recorded 64 offensive rebounds (4th in the WCC)

### BOLD(EN) ON THE BOARDS

In addition to elite speed and work ethic, Tiara Bolden makes an extra impact on the boards with 4.8 per game this season. Bolden pulled down 5+ rebounds 13 times last season and has already done so 15 times this season.

### YOU REAP WHAT YOU SOW

Néné Sow's per-game numbers may not jump off the page, but her single-game performances showcase her ability to make a major impact thanks to the senior's effort and size. The 6th-year senior is one of seven WCC players with multiple 12+ rebound games after pulling down 12 boards in one half (plus overtime) against Arizona State.

### AGE IS JUST A NUMBER

Due to a mix of injuries, redshirts, covid years and Pavia waivers, three Beavers will be in at least their sixth season of college basketball this year: Catarina Ferreira (6th), Néné Sow (6th) and Lizzy Williamson (7th).



Tiara Bolden (Eugene, Ore. | Churchill HS) is one of three Beaver State products on this year's OSU team. She's joined by two Portland-area guards in Kennedie Shuler (Gresham, Ore. | Sam Barlow HS) and Ally Schimel (Corbett, Ore. | Corbett HS). All three have started every game this season.

## NOTES

### AUSSIE! AUSSIE! AUSSIE!

After successfully developing Aussies like Kelsey Rees and Jasmine Simmons into key contributors, the Beavs added three players from Down Under to this year's roster. Super senior Lizzy Williamson transferred in from NC State while Keira Lindemans and Katie Field joined Oregon State as freshmen. Lindemans and Field made an impression on OSU staff while beating strong American AAU competition in the Phoenix Nike Tournament of Champions together with ATC Academy.

### ¡VAMOS ESPAÑA!

Lara Alonso, Cloe Vecina and Lucia Navarro make up the Spanish trio on Oregon State's roster. The latter duo were the first Spanish players at OSU under Scott Rueck. Navarro and Alonso played together during tryouts for the U20 Spanish EuroBasket team this summer.

### VOICE OF THE BEAVS

Voice of the Beavers Ron Callan has called 575 Oregon State women's basketball games since joining the program in the 2007-08 season, holding a record of 355-220 during that span. Ron called his 500th game of OSU women's basketball against Utah in 2024, a 91-66 victory. Callan will have his work cut out for him on senior day. As part of a decade-long tradition, he sings the national anthem for all international student-athletes on their senior day. This year, he has three to sing: Colombia (Susana Yepes), Australia (Lizzy Williamson), and Belgium (Néné Sow).

### THE FUTURE IS BRIGHT

Oregon State's future is looking up on the court. The Beavers announced four signees on National Signing Day 2025, all four coming from the United States. Three were all-state selections in Oregon, Washington and New York. The Oregon 5A Player of the Year and the state's top prospect per Prep Girls Hoops and ESPN (#83 nationally) Taylor Young and New York Class B Player of the Year Maggie Warpus highlight the class' honors.

### PRO BEAVS

Development in the Oregon State program helped several former players earn spots on pro teams all over the world. Numbers fluctuate as seasons start and end, but OSU has 10 alumni playing professionally. Notable performances include Kat Tudor earning a spot on the WBBL Team of the Year and Mikayla Pivec earning NBL1 East First-Team honors. Tudor and Tea Adams also led the Caledonia Gladiators to their first Super League Basketball Final with a 68-62 win over the Sheffield Hatters. Marie Gulich (Germany) and Ali Gibson (Puerto Rico) each represented their countries at the most-recent Olympics.

Pro Beav	Current Team
Jasmine Simmons	Central Coast (AUS)
Marie Gulich*&	Taiyuen (TAI)
Maddie Washington	Sheffield (UK)
Mikayla Pivec &	Bendigo Lady Braves (AUS)
Téa Adams	Caledonia Gladiators (UK)
Destiny Slocum	UNI Gyor (HUN)
Ali Gibson*	Puerto Rican Olympic Team
AJ Marotte	Barca CBS (SPA)
Bendu Yeane	ZKK Sebinik (CRO)
Kelsey Rees	Bendigo Spirit (AUS)

\*Denotes 2024 Olympians

& Denotes Pro Beavs who are currently out with an injury but intend to keep playing after recovery. Their last team is listed.

### BEAVER STAFF NOTES

» Assistant Coach **Deven Hunter** enters her fifth season on the Oregon State staff. Hunter worked at San Diego prior to joining the Beavers, and was part of OSU's 2016 Final Four squad as a player. She played a major role in developing All-American post Raegan Beers and All-WCC forward Kelsey Rees

» Fellow assistant and 2016 Final Four team member **Sydney Wiese** returned to her second home last season after a lengthy professional career that included stints with the LA Sparks, Washington Mystics and several international teams.

» Director of Player Personnel and Assistant Coach **Eric Ely** is back on the bench for his 14th season with the Beavs. A post coach by trade, Ely played a major role in developing players like Pac-12 DPOYs Ruth Hamblin and Marie Gulich during his earlier coaching stint in Corvallis. Ely - whose wife is from Brazil and speaks Portuguese - was the primary recruiter for Catarina Ferreira.

» Assistant Coach/Video Coordinator **Jared Vedus** joined the staff two years ago as a GA after spending four years as a practice player for the Beavers. He joined the full-time staff this summer.

» Associate AD for Sport Performance **Jeff Macy** oversees all of Oregon State's strength and conditioning programs and is the strength coach for the Beaver women. He spent ten years in the NBA, five with the Chicago Bulls (2001-2006) and five with the Milwaukee Bucks (2008-2013). Macy is in his second stint with Oregon State.

» First-year Director of Ops **Elizabeth Rudisill** was a career diplomat with the US Department of State. She spent years working at embassies in South Korea, Mexico, Cuba, Australia, and Côte d'Ivoire.

» Athletic Trainer **Jason Lieuw** is the longest serving member of the Oregon State staff, currently in his 17th year and worked his 500th game with the program last year (at Pacific, 1/25/25).

## THE LAST TIME OREGON STATE...

### BEAT A TOP 25 TEAM:

3/7/24 v. #18 Colorado (85-79)

### BEAT A TOP 25 TEAM ON THE ROAD:

2/11/24 at #4 Colorado (65-59)

### BEAT BACK-TO-BACK TOP 25 TEAMS:

2/9/24 at #20 Utah (58-44)

2/11/24 at #4 Colorado (65-59)

### BEAT A TOP 15 TEAM:

3/29/24 vs. #9 Notre Dame (70-65)

### BEAT A TOP 15 TEAM ON THE ROAD:

2/11/24 at #4 Colorado (65-59)

### BEAT A TOP 10 TEAM:

3/29/24 vs. #9 Notre Dame (70-65)

### BEAT A TOP 10 TEAM ON THE ROAD:

2/11/24 at #4 Colorado (65-59)

### BEAT A TOP 5 TEAM:

2/11/24 at #4 Colorado (65-59)

### BEAT A TOP 5 TEAM ON THE ROAD:

2/11/24 at #4 Colorado (65-59)

### SCORED 100+ POINTS:

11/19/22 v. Prairie View A&M

### ALLOWED 100+ POINTS:

1/8/99 at UCLA (105)

### SCORED FEWER THAN 50 POINTS:

11/27/22 v. Duke (41)

### ALLOWED FEWER THAN 50 POINTS:

1/10/26 v. Seattle U (38)

### ALLOWED FEWER THAN 40 POINTS:

1/10/26 v. Seattle U (38)

### HAD 25+ ASSISTS:

1/28/24 v. #16 Utah (25)

### HAD 30+ ASSISTS:

12/10/17 v. San Jose State (31)

### HAD 10+ STEALS:

12/30/25 vs. Saint Mary's (10)

### HAD 10+ BLOCKS:

11/7/25 v. Corban (14)

### MADE 10+ 3-POINTERS:

1/2/26 v. Pacific (10)

### MADE 15+ 3-POINTERS

12/1/22 v. Southern University (15)

### HAD 30+ FREE THROW ATTEMPTS:

1/22/26 vs. Gonzaga (34)

### HAD 35+ FREE THROW ATTEMPTS:

2/13/22 at #24 Oregon (38)

### HAD 25+ FREE THROW MAKES:

11/15/13 v. Sacramento State (25)

### HAD 30+ FREE THROW MAKES:

2/12/09 v. Washington (30)

### HAD LESS THAN 10 FOULS:

12/30/25 vs. Saint Mary's (9)

### HAD LESS THAN 5 TURNOVERS:

2/3/19 v. #14 Utah (3)

### HAD LESS THAN 10 TURNOVERS:

1/8/26 at Washington State (5)

### SHOT 60+ PERCENT:

3/29/24 v. #9 Notre Dame (60.4%)

### OPPONENT SHOT 60+ PERCENT:

12/2/25 v. Oregon (67.9%)

### SHOT LESS THAN 30 PERCENT:

2/5/26 vs. Gonzaga (24.5%)

### OPPONENT SHOT LESS THAN 30 PERCENT:

12/19/25 v. Montana State (27.8%)

### SIX BEAVERS IN DOUBLE-FIGURES:

2/28/21 at #14 Oregon (88-77)  
(Goodman 20, Goforth 17, Mack 14,  
Corosdale 14, 11 Jones, von Oelhoffen 10)

### FIVE BEAVERS IN DOUBLE-FIGURES:

11/7/25 v. Corban (86-45)

(L. Alonso 14, T. Bolden 13, A. Schimel 11,  
K. Shuler 10, L. Williamson 10)

### THREE PLAYERS WITH 20+ POINTS:

12/15/08 v. UNLV

(A. Mitchell 23, B. Davis 22 and T. Rhea 20)

### TWO PLAYERS WITH 20+ POINTS:

2/16/24 v. UCLA

(T. von Oelhoffen 22 and T. Gardiner 21)

### TWO PLAYERS HAD A DOUBLE-DOUBLE:

11/18/25 v. Utah State (71-52)

(Tiara Bolden 23 pts, 11 rebs

Néné Sow 11 pts, 15 rebs)

### THREE PLAYERS HAD A DOUBLE-DOUBLE

12/12/99 v. UW-Milwaukee

(Sissel Pierce 11 pts, 15 reb, Felicia Ragland 19  
pts, 12 reb, Reda Petraitis 17 pts, 10 reb)

### PLAYER SCORED 50+ POINTS:

2/7/80, Carol Menken v. Alaska-Anch. (51)

### PLAYER SCORED 40+ POINTS:

12/17/22, Talia von Oelhoffen v. Nevada (41)

### PLAYER SCORED 30+ POINTS:

1/22/26 Jenna Villa v. Gonzaga (31)

### PLAYER MADE 5+ 3-POINTERS:

3/2/23, Timea Gardiner vs. California (5)

### PLAYER MADE 7+ 3-POINTERS:

2/11/18, Kat Tudor v. Washington (7)

### PLAYER MADE 15+ FREE THROWS:

1/22/26 Jenna Vila v. Gonzaga (15)

### PLAYER SHOT 75%+ FROM THREE\*:

3/1/25, Kelsey Rees v. Pepperdine (83%, 5/6)

### PLAYER SHOT 85%+\*\*:

12/17/22, Talia von Oelhoffen v. Nevada  
(85%, 17 for 20)

### PLAYER HAD 10+ ASSISTS:

11/23/25, Kennedie Shuler vs. LBSU (14)

### THREE PLAYERS WITH 10+ REBOUNDS:

11/17/22 v. Eastern Washington  
(Mitrovic 12, Beers 12, von Oelhoffen 10)

### PLAYER HAD 15+ REBOUNDS:

11/18/25, Néné Sow v. Utah State (15)

### PLAYER HAD 20+ REBOUNDS:

1/12/24, Raegan Beers v. Arizona (20)

### PLAYER HAD 5+ BLOCKED SHOTS:

12/3/25, Sela Heide v. Grambling (8)

### PLAYER HAD 10+ BLOCKED SHOTS:

1/13/14, Ruth Hamblin v. Oregon (10)

### PLAYER HAD 5+ STEALS:

1/22/26 Kennedie Shuler v. Gonzaga (10)

### PLAYER HAD 10+ STEALS:

1/22/26 Kennedie Shuler v. Gonzaga (10)

### PLAYER HAD A DOUBLE-DOUBLE IN DEBUT:

11/7/25, Lara Alonso-Basurto v. Corban  
(14 pts, 11 rebs)

### PLAYER HAD A DOUBLE-DOUBLE WITH ASSISTS:

2/27/25, Kennedie Shuler vs. SMC  
(12 pts, 10 ast)

### PLAYER HAD A TRIPLE-DOUBLE:

12/14/16, Sydney Wiese v. UC Davis  
(27 pts, 10 reb, 10 ast)

### PLAYER HAD 30+ POINTS AND 10+ REBOUNDS:

11/17/22, Talia von Oelhoffen v. Eastern  
Washington (32 pts, 10 reb)

\*minimum 5 attempts

\*\*minimum 10 attempts

& School Record

## SEASON LEADERS

### MOST POINTS SCORED IN A QUARTER:

12/30/25 v. Saint Mary's (25)\*

### MOST POINTS SCORED IN FIRST QUARTER:

1/8/26 v. Washington State (24)

### MOST POINTS SCORED IN SECOND QUARTER:

11/27/25 v. #17 Vanderbilt (25)

### MOST POINTS SCORED IN THIRD QUARTER:

12/3/25 vs. Oregon (25)

### MOST POINTS SCORED IN FOURTH QUARTER:

12/30/25 v. Saint Mary's (25)

### MOST POINTS SCORED IN A HALF:

1/2/26 v. Pacific (46) - 1st\*

### MOST POINTS SCORED IN FIRST HALF:

1/2/26 v. Pacific (46)

### MOST POINTS SCORED IN SECOND HALF:

12/3/25 vs. Oregon (46)

### MOST POINTS SCORED IN A GAME:

1/2/26 v. Pacific (81)

### MOST ASSISTS IN A GAME:

1/31/26 v. San Francisco (18)\*

### MOST OFFENSIVE REBOUNDS IN A GAME:

11/27/25 v. #17 Vanderbilt (15)

### MOST REBOUNDS IN A GAME:

1/10/26 v. Seattle U (50)

### BEST REBOUND MARGIN IN A GAME:

11/18/25 v. Utah State (+20)

### MOST STEALS IN A GAME:

1/22/26 v. Gonzaga (15)

### MOST BLOCKS IN A GAME:

12/20/25 v. Montana State (9)

### MOST 3-POINTERS MADE IN A GAME:

1/22/26 v. Gonzaga (10)

### MOST FG MADE IN A GAME:

1/2/26 v. Pacific (31)

### MOST FREE THROWS ATTEMPTED IN A GAME:

1/22/26 vs. Gonzaga (34)

### MOST FREE THROWS MADE IN A GAME:

1/22/26 vs. Gonzaga (24)

### FEWEST POINTS ALLOWED IN A GAME:

1/10/26 v. Seattle U (38)

### FEWEST POINTS ALLOWED IN A HALF:

1/10/26 v. Seattle U (11)- 2nd

### FEWEST POINTS ALLOWED IN A QUARTER:

1/10/26 v. Seattle U (4) - 4th

### FEWEST FOULS COMMITTED IN A GAME:

11/18/25 v. Utah State (4)

### FEWEST TURNOVERS COMMITTED IN A GAME:

1/8/26 v. Washington State (5)

\*Denotes multiple performances with the most recent listed

All performances listed are against D1 Opponents.

## STARTING LINEUPS

GAME	RESULT	G	G	G	G/F	F/C
Corban	W, 86-45	Shuler	Bolden	Schimel	Villa	Sow
Air Force	W, 60-49	Shuler	Bolden	Schimel	Villa	Sow
Illinois	W, 64-59	Shuler	Bolden	Schimel	Villa	Sow
Utah State	W, 71-52	Shuler	Bolden	Schimel	Villa	Sow
Colorado State	L, 64-58	Shuler	Bolden	Schimel	Villa	Sow
Long Beach State	W, 71-55	Shuler	Bolden	Schimel	Villa	Sow
vs. #17 Vanderbilt	L, 88-66	Shuler	Bolden	Schimel	Villa	Sow
vd. Virginia Tech	L, 78-67	Shuler	Bolden	Schimel	Villa	Sow
at (rv) Oregon	L, 96-73	Shuler	Bolden	Schimel	Villa	Williamson
AK-Anchorage	W, 69-53	Shuler	Bolden	Schimel	Villa	Williamson
Arizona State	L, 55-53 ot	Shuler	Bolden	Schimel	Villa	Williamson
vs. Montana State	W, 53-51	Shuler	Bolden	Schimel	Villa	Williamson
vs. Liberty	W, 64-57	Shuler	Bolden	Schimel	Villa	Williamson
at San Francisco	W, 74-65	Shuler	Bolden	Schimel	Villa	Williamson
at Saint Mary's	W, 63-57	Shuler	Bolden	Schimel	Villa	Williamson
Pacific	W, 81-61	Shuler	Bolden	Schimel	Villa	Williamson
at Wazzu	W, 78-64	Shuler	Bolden	Schimel	Villa	Williamson
Seattle U	W, 68-38	Shuler	Bolden	Schimel	Villa	Williamson
at LMU	L, 55-51	Shuler	Bolden	Schimel	Villa	Williamson
at Pepperdine	W, 69-68	Shuler	Bolden	Schimel	Villa	Williamson
Gonzaga	W, 92-87 ot	Shuler	Bolden	Schimel	Villa	Williamson
San Diego	W, 61-43	Shuler	Bolden	Schimel	Villa	Williamson
San Francisco	W, 75-53	Shuler	Bolden	Schimel	Villa	Williamson
at Gonzaga	L, 67-37	Shuler	Bolden	Schimel	Villa	Williamson
at Portland	L, 53-50	Shuler	Bolden	Schimel	Villa	Williamson

## RECORD WATCH

ASSISTS (JUNIOR)	G	AST
1. Boky Vidic (94-95)	29	203
2. Talia von Delhoffen (23-24)	35	175
3. Margy Becker (80-81)	28	155
4. Margo Evashevski (91-92)	28	152
5. Destiny Slocum (19-20)	32	150
6. Leilani Estavan (02-03)	30	143
7. Sydney Wiese (15-16)	29	143
8. Mercedes Fox-Griffin (07-08)	29	140
9. <b>Kennedie Shuler (25-26)</b>	<b>24</b>	<b>133</b>
10. Katie McWilliams (17-18)	34	130

SINGLE SEASON ASSISTS	G	AST
1. Boky Vidic (94-95)	29	203
2. Mercedes Fox-Griffin (06-07)	28	180
3. Sydney Wiese (14-15)	32	179
4. Boky Vidic (93-94)	21	176
5. Talia von Delhoffen (23-24)	35	175
6. Leilani Estavan (01-02)	32	174
7. Judy Spoelstra (82-83)	30	173
8. Boky Vidic (95-96)	28	169
9. Mikayla Pivec (17-18)	34	169
10. Cheryl Sturzenegger (83-84)	29	168
11. Margy Becker (81-82)	28	167
<b>Kennedie Shuler (25-26)</b>	<b>21</b>	<b>133</b>

SCORING (JUNIORS)	G	PTS
1. Carol Menken (79-80)	31	831
2. Juli Coleman (83-84)	29	658
3. Tanja Kostic (94-95)	29	648
4. Felicia Ragland (00-01)	29	572
5. Chelle Flamoe (87-88)	28	560
6. Judy Shannon (90-91)	28	548
7. Mikayla Pivec (18-19)	34	518
8. Jan Martin (81-82)	28	498
9. Destiny Slocum (19-20)	32	477
10. Talisa Rhea (09-10)	31	473
11. Monica Raspberry (86-87)	28	473
<b>Jenna Villa (25-26)</b>	<b>21</b>	<b>378</b>

SINGLE SEASON FREE THROWS	G	FTM
1. Tanja Kostic (95-96)	28	180
2. Tanja Kostic (94-95)	29	176
3. Shannon Howell (04-05)	29	144
4. Kim Butler (05-06)	31	143
5. Tanja Kostic (93-94)	28	130
6. Brittney Davis (08-09)	32	130
7. Carol Menken (79-80)	31	125
8. Judy Shannon (91-92)	28	125
9. Talisa Rhea (09-10)	31	123
10. Casey Bunn (06-07)	28	122
<b>Jenna Villa (25-26)</b>	<b>21</b>	<b>105</b>

## MISC. STATS

GAME	BENCH	PAINT	2ND CHANCE	FAST BRK	PTS OFF TO
Corban	46-13 (+33)	42-20 (+22)	19-9 (+10)	14-2 (+12)	26-7 (+19)
Air Force	15-14 (+1)	28-12 (+16)	19-0 (+19)	6-2 (+4)	17-10 (-7)
Illinois	22-5 (+17)	34-12 (+22)	9-2 (-7)	7-5 (-2)	14-7 (-7)
Utah State	25-8 (-17)	38-24 (+14)	18-5 (+13)	5-4 (-1)	14-6 (-8)
Colorado State	16-9 (-7)	26-20 (-6)	8-3 (-5)	7-2 (-5)	14-4 (-10)
Long Beach State	26-20 (-6)	34-18 (+16)	14-10 (-4)	8-5 (+3)	15-10 (+5)
vs. #17 Vanderbilt	22-14 (+8)	36-30 (+6)	13-6 (+7)	13-2 (-11)	27-12 (-15)
vs. Virginia Tech	20-6 (+14)	32-28 (+4)	10-6 (+4)	19-6 (-13)	16-14 (-2)
(rv) Oregon	19-0 (-19)	40-34 (-6)	13-10 (+3)	10-9 (-1)	31-17 (-14)
AK-Anchorage	29-12 (+17)	20-10 (+10)	18-8 (+10)	7-3 (-4)	13-11 (+2)
Arizona State	12-8 (-4)	24-20 (+4)	7-4 (+3)	5-4 (+1)	12-9 (-3)
vs. Montana State	8-6 (-2)	24-18 (+6)	10-9 (-1)	13-9 (+4)	15-12 (-3)
vs. Liberty	15-12 (+3)	28-28 (0)	2-2 (0)	13-6 (+7)	14-12 (+2)
at San Francisco	15-10 (-5)	36-36 (0)	11-4 (+7)	12-8 (-4)	15-14 (+1)
at Saint Mary's	25-10 (-15)	28-24 (-4)	11-10 (-1)	11-10 (-1)	16-12 (+4)
Pacific	34-24 (-10)	36-16 (+20)	12-9 (-3)	9-5 (+4)	14-8 (+6)
at Wazzu	20-15 (-5)	36-30 (+6)	+5(14-9)	+6(6-0)	20-15 (-5)
Seattle U	13-12 (-1)	40-4 (+36)	6-0 (+6)	21-2 (+19)	20-0 (+20)
at LMU	13-9 (+4)	28-18 (+10)	13-2 (-11)	6-4 (-2)	11-9 (-2)
at Pepperdine	18-17 (-1)	36-24 (+12)	21-10 (+11)	6-4 (+2)	21-16 (-5)
Gonzaga	21-9 (-12)	38-30 (-8)	18-10 (-8)	9-7 (+2)	25-11 (+14)
San Diego	28-9 (-19)	26-16 (+10)	4-3 (-1)	8-0 (-8)	11-7 (-4)
San Francisco	23-10 (-13)	36-34 (+2)	9-7 (+2)	9-8 (-1)	16-7 (+9)
Gonzaga	14-14	30-24 (-6)	16-10 (-6)	9-0 (-9)	20-1 (-19)
Portland	10-6 (+4)	30-20 (+10)	8-6 (-2)	3-2 (+1)	13-2 (-11)

## HEAD COACH SCOTT RUECK (16TH SEASON)



It was a homecoming of sorts for OSU alumnus Scott Rueck, who was named the fifth head coach in the history of the Oregon State women's basketball program on June 30, 2010.

Rueck has been the architect of an accelerated turnaround of the women's basketball program at Oregon State, bringing the team onto the national stage.

Rueck has led the Beavers to nine NCAA Tournaments, including the 2024 event where he took a team picked 10th in the Pac-12 preseason poll to the Elite 8. OSU was also poised to earn a top-4 seed prior to the cancellation of the 2019-20 Tournament due to COVID-19. Oregon State won three-straight Pac-12 titles from 2015-17, and has made five Sweet-16's, three Elite Eight's and a Final Four.

The two-time OSU graduate entered the Oregon State Hall of Fame for the first time with his 2016 Final Four Team on November 10, 2023. Rueck led the Beavers to a sweep of the Pac-12 regular season and conference titles in addition to the Final Four

The now-15th-year coach has led the Beavers to 49 wins over AP Top 25 programs during his time at Oregon State, including 16 over top-10 teams. Squaring off against some of the best players in the nation, the Beavers have often at least held their own. OSU went 4-4 against Oregon during Sabrina Ionescu's time in Eugene and recorded an 7-1 mark against Washington while Pac-12 all-time leading scorer Kelsey Plum played for the Huskies.

Oregon State also developed its own superstars under Rueck. Five players earned All-America honors in six years between 2015-2020. Jamie Weisner and Ruth Hamblin won back-to-back Pac-12 Player of the Year honors in 2015-16 and Hamblin, Gabby Hansen and Marie Gulich won Pac-12 Defensive Player of the Year in four straight seasons between 2015-18. Sydney Weise was another of the All-Americans and also won the Senior Class Award in 2017 after earning All-Pac-12 recognition for four straight seasons.

## AWARD-WINNERS UNDER COACH RUECK

### Pac-12 Player of the Year

Ruth Hamblin (2015)  
Jamie Weisner (2016)

### Pac-12 Defensive Player of the Year

Ruth Hamblin (2015, 16)  
Gabriella Hansen (2017)\*  
Marie Gulich (2018)\$

### Pac-12 6th Player of the Year

Aleah Goodman (2019)  
Raegan Beers (2023)  
Timea Gardiner (2024)

### Pac-12 Freshman of the Year

Raegan Beers (2023)

### WCC Tournament M.O.P

Catarina Ferreira (2025)

### Pac-12 Scholar-Athlete of the Year

Ruth Hamblin (2016)  
Sydney Weise (2017)  
Mikayla Pivec (2020)  
Aleah Goodman (2021)

### All-Pac-12

Timea Gardiner (2024)\*  
Raegan Beers (2023\*, 24)  
Talia von Delhoffen (2022, 24)  
Aleah Goodman (2021)  
Taylor Jones (2021)  
Mikayla Pivec (2019, 20)  
Destiny Slocum (2019, 20)  
Marie Gulich (2017, 18)  
Sydney Weise (2014-17)  
Ruth Hamblin (2015, 16)  
Jamie Weisner (2015, 16)  
Earlysia Marchbanks (2012)

### Pac-12 All-Defense

Mikayla Pivec (2020)  
Taylor Jones (2020)\$  
Marie Gulich (2018)  
Gabriella Hansen (2017)  
Ruth Hamblin (2014-16)  
Patricia Bright (2012)  
El Sara Greer (2011)

### All-WCC

AJ Marotte (2025)  
Kelsey Rees (2025)

### All-Americans

Ruth Hamblin (2015)  
Jamie Weisner (2016)  
Sydney Weise (2017)  
Marie Gulich (2018)  
Mikayla Pivec (2020)  
Raegan Beers (2024)

## RUECK'S RESUME

### COACHING CAREER

Year	School	Overall	Conf.	Post.
96-97	George Fox	15-10	9-5	
97-98	George Fox	16-9	13-5	
98-99	George Fox	18-6	14-4	
99-00	George Fox	23-5	14-2	NCAA
00-01	George Fox	23-3	15-1	NCAA
01-02	George Fox	20-6	11-5	
02-03	George Fox	15-10	10-6	
03-04	George Fox	13-12	7-9	
04-05	George Fox	22-6	14-2	NCAA
05-06	George Fox	19-6	10-6	
06-07	George Fox	19-7	13-3	NCAA
07-08	George Fox	25-5	14-2	NCAA
08-09	George Fox	32-0	16-0	NCAA
09-10	George Fox	28-3	16-0	NCAA
10-11	Oregon State	9-21	2-16	
11-12	Oregon State	20-13	9-9	WNIT
12-13	Oregon State	10-21	4-14	
13-14	Oregon State	24-11	13-5	NCAA
14-15	Oregon State	27-5	16-2	NCAA
15-16	Oregon State	32-5	16-2	NCAA
16-17	Oregon State	31-5	16-2	NCAA
17-18	Oregon State	26-8	14-4	NCAA
18-19	Oregon State	26-8	14-4	NCAA
19-20	Oregon State	23-9	10-8	Top-16
20-21	Oregon State	12-8	7-6	NCAA
21-22	Oregon State	17-14	6-9	WNIT
22-23	Oregon State	14-18	4-14	
23-24	Oregon State	27-8	12-6	NCAA
24-25	Oregon State	19-16	12-8	NCAA
25-26	Oregon State	17-8	9-3	TBD
Total	28+ Seasons	621-265	338-161	

### COACHING HIGHLIGHTS

Conference Titles Won: 11

Northwest Conf: 2000, '01, '05, '07, '08, '09, '10

Pac-12 Conf: 2015, '16, '17

WCC: 2025

Postseason Appearances: 18

NCAA Division I: 2014, '15, '16, '17, '18, '19, '21, '24, '25

NCAA Division III: 2000, '01, '05, '07, '08, '09, '10

WNIT: 2012, '22

Sweet 16 Appearances: 12

NCAA Division I: 2016, '17, '18, '19, '24

NCAA Division III: 2000, '05, '08, '09, '10

WNIT: 2012, '22

Elite Eight Appearances: 7

NCAA Division I: 2016, '18, '24

NCAA Division III: 2005, '09, '10

WNIT: 2022

Final Fours: 2

NCAA Division I: 2016

NCAA Division III: 2009

National Titles: 1

NCAA Division III: 2009

Overall Postseason Record: 25-11 (.676)

NCAA Division I Tournament: 17-9 (.654)

20-Win Seasons: 12; Winning Seasons: 23

NCAA All-Americans: 7; NAIA All-Americans: 4

Final Top 25 National Rankings: 11

All-Conference Honorees: 63

All-Northwest Conference: 33

All-Pac-12: 20

All-Pac-12 Honorable Mention: 11

Pac-12 All-Freshman: 9

Pac-12 All-Defensive: 6

### HONORS AND AWARDS

- 2024 Pac-12 Coach of the Year
- Most wins as a coach in program history (275)
- 2020 Naismith Defensive Coach of the Year Semifinalist
- 2017 Pac-12 Coach of the Year
- 2016 AP Coach of the Year runner-up
- 2015 Russell Athletic/WBCA Region 8 Coach of the Year
- 2015 Pac-12 Coach of the Year (Coaches and Media)
- 2014 Russell Athletic/WBCA Region 8 Coach of the Year

## OREGON STATE BROADCAST ROSTER

**Tee-ARE-uh Bolden** G • 5-11 • Sr.

	GP	FG%	3P%	FT%	REB	AST	STL	BLK	PTS
24-25	35	37.6	31.5	76.9	3.9	1.5	0.9	0.2	8.1
25-26	25	43.5	31.7	88	4.8	1.5	1.2	0.2	12.4
Career	86	39.7	31.4	79.1	4.2	1.2	1.0	0.2	9.3

**CAREER HIGHS** \*Most Recent

Points	Rebounds	Assists	Steals	Blocks
25 v. Ill.	11 v. USU	5 v. AK-A	6 v. Corb.	2 v. USD
11/14/25*	11/17/25	12/7/25	11/7/25	1/29/26*

**Katelyn Field** G • 5-11 • Fr.

	GP	FG%	3P%	FT%	REB	AST	STL	BLK	PTS
24-25	DNP - True Freshman								
25-26	20	35.9	34.5	100	0.9	0.2	0.2	0.1	2.3
Career	20	35.9	34.5	100	0.9	0.2	0.2	0.1	2.3

**CAREER HIGHS** \*Most Recent

Points	Rebounds	Assists	Steals	Blocks
11 v. AK-A	7 v. UP	1 v. UoP	1 v. Lib.	1 v. LBSU
12/7/25	2/7/26	1/2/25	12/20/25*	11/23/25*

**Allie SHIH-MUL** G • 5-10 • So.

	GP	FG%	3P%	FT%	REB	AST	STL	BLK	PTS
24-25	35	32.8	27.5	83.3	1.5	0.7	0.7	0.2	3.4
25-26	25	39.3	45.7	45.5	2.3	0.9	0.8	0.3	6.6
Career	60	36.3	36.6	65.2	1.9	0.8	0.7	0.2	4.7

**CAREER HIGHS** \*Most Recent

Points	Rebounds	Assists	Steals	Blocks
15 v. Vand.	10 v. Vand.	4 v. USF	3 v. USD	1 v. USF
11/27/25	11/27/25	1/31/26*	2/8/25*	1/31/26*

**Susana JYEP-ess** F • 6-0 • R-Sr.

	GP	FG%	3P%	FT%	REB	AST	STL	BLK	PTS
24-25	25	22.6	22.2	100	0.7	0.3	0.0	0.0	0.9
25-26	15	21.7	29.4	-	0.6	0.6	0.0	0.0	1.0
Career	40	22.2	25	100	0.7	0.4	0.0	0.0	0.9

**CAREER HIGHS** \*Most Recent

Points	Rebounds	Assists	Steals	Blocks
6 v. AK-A	4 v. SC	4 v. Ill.	-	1 v. Pepp.
12/7/25*	2/20/25	11/14/25	-	3/1/25

**Lizzy Williamson** F • 6-5 • Sr.

	GP	FG%	3P%	FT%	REB	AST	STL	BLK	PTS
24-25	5	50	-	-	2.0	0.0	0.2	0.0	1.6
25-26	24	50.8	0	61.5	4.7	0.8	0.5	0.8	5.8
Career	117	51.3	0	57.9	6.1	0.9	0.6	1.3	6.6

**CAREER HIGHS** \*Most Recent

Points	Rebounds	Assists	Steals	Blocks
35 v. UTRGV	23 v. UTRGV	5 v. Cal Bap	3 v. UTRGV	6 v. Cal Bap
11/27/21	11/27/21	2/28/23*	2/16/23	2/28/23

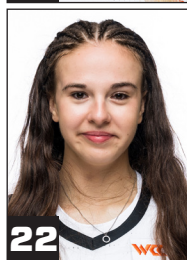
**LAR-uh UH-lawn-so** F • 6-3 • Fr.

	GP	FG%	3P%	FT%	REB	AST	STL	BLK	PTS
24-25	DNP - True Freshman								
25-26	25	47.8	33.3	48.1	4.1	0.4	0.3	0.8	4.7
Career	25	47.8	33.3	48.1	4.1	0.4	0.3	0.8	4.7

**CAREER HIGHS** \*Most Recent

Points	Rebounds	Assists	Steals	Blocks
14 v. Corb.	12 v. AFA	2 v. Lib.	1 v. UP	3 v. SMC
11/7/25	11/10/25	12/20/25*	2/7/26*	12/30/25*

**CLO-EH VETHINA** G • 5-8 • So.

	GP	FG%	3P%	FT%	REB	AST	STL	BLK	PTS
24-25	25	33.3	11.1	81.8	0.5	0.5	0.5	0.0	1.1
25-26	21	27.9	30.8	55.6	0.7	1.0	0.5	0.1	1.6
Career	46	30	22.7	70	0.6	0.7	0.5	0.0	1.3

**CAREER HIGHS** \*Most Recent

Points	Rebounds	Assists	Steals	Blocks
8 v. Corb.	3 v. VT	3 v. Vand.	4 v. NNU	1 v. Corb.
11/7/25	11/29/25	11/27/25	11/12/24	11/7/25

**Kennedie SHOE-ler** G • 5-10 • Jr.

	GP	FG%	3P%	FT%	REB	AST	STL	BLK	PTS
24-25	35	42.4	21	58	3.8	3.7	1.3	0.1	7.9
25-26	25	47.7	13.3	56.5	5.2	5.3	2.0	1.0	11.9
Career	93	44.6	18.2	56.1	3.2	3.4	1.1	0.3	6.8

**CAREER HIGHS** \*Most Recent

Points	Rebounds	Assists	Steals	Blocks
24 v. USD	10 v. ASU	14 v. LBSU	10 v. Gonz.	3 v. Gonz.
1/29/26	12/14/25	1/23/25	1/22/26	1/22/26*

**Jenna Vill-uh** G • 6-1 • Jr.

	GP	FG%	3P%	FT%	REB	AST	STL	BLK	PTS
24-25	35	34.1	33.8	81.8	2.5	1.4	0.5	0.3	5.6
25-26	25	42.5	35.9	87.5	4.7	1.7	0.8	0.3	15.1
Career	96	39.7	34.4	87.5	2.8	1.2	0.5	0.2	8.1

**CAREER HIGHS** \*Most Recent

Points	Rebounds	Assists	Steals	Blocks
32 v. UoP	10 v. LBSU	5 v. CSU	2 v. Sea.	2 v. Corb.
1/2/25	11/23/25	11/22/25*	1/10/26*	11/7/25*

**LUTHIA Navarro** G • 6-0 • Jr.

	GP	FG%	3P%	FT%	REB	AST	STL	BLK	PTS
24-25	10	0	0	75	0.8	0.2	0.0	0.0	0.3
25-26	4	0	-	0	1.0	0.0	0.0	0.0	0.0
Career	19	14.3	0	55.6	0.8	0.1	0.1	0.0	0.5

**CAREER HIGHS** \*Most Recent

Points	Rebounds	Assists	Steals	Blocks
3 v. NNU	5 v. WSU	2 v. NNU	1 v. NNU	-
11/12/24*	1/5/25	11/12/24	11/12/24*	-

**Mackenzie Shy-vers** G • 5-6 • R-Jr.

	GP	FG%	3P%	FT%	REB	AST	STL	BLK	PTS
24-25	DNP - Knee Injury								
25-26	9	15.4	0	83.3	0.3	0.1	0.0	0.0	1.0
Career	9	15.4	0	83.3	0.3	0.1	0.0	0.0	1.0

**CAREER HIGHS** \*Most Recent

Points	Rebounds	Assists	Steals	Blocks
6 v. Sea.	2 v. USD	-	-	-
1/10/26	1/29/26	-	-	-

**EE-lee-sa Meh-heh-yar** F • 6-5 • So.

	GP	FG%	3P%	FT%	REB	AST	STL	BLK	PTS
24-25	7	33.3	-	-	0.6	0.0	0.0	0.0	0.3
25-26	11	71.4	-	40	1.1	0.0	0.0	0.2	1.1
Career	18	60	-	40	0.9	0.0	0.0	0.1	0.8

**CAREER HIGHS** \*Most Recent

Points	Rebounds	Assists	Steals	Blocks
4 v. Corb.	5 v. AK-A	-	-	1 v. LBSU
11/7/25	12/7/25	-	-	11/23/25

**KEER-uh Lindemans** G • 6-0 • Fr.

	GP	FG%	3P%	FT%	REB	AST	STL	BLK	PTS
24-25	DNP - True Freshman								
25-26	20	36.4	20	100	1.5	0.8	0.5	0.0	1.5
Career	20	36.4	20	100	1.5	0.8	0.5	0.0	1.5

**CAREER HIGHS** \*Most Recent

Points	Rebounds	Assists	Steals	Blocks
5 v. UoP	4 v. WSU	3 v. USF	2 v. Corb.	-
1/2/25*	1/8/25	1/31/26*	11/7/25	-

**Nay-NAY SO** C • 6-8 • R-Sr.

	GP	FG%	3P%	FT%	REB	AST	STL	BLK	PTS
24-25	9	16.7	-	40	0.7	0.0	0.0	0.1	0.7
25-26	25	61.2	-	35.9	5.6	0.2	0.2	0.9	3.8
Career	46	56.5	-	37.3	3.3	0.1	0.1	0.6	2.5

**CAREER HIGHS** \*Most Recent

Points	Rebounds	Assists	Steals	Blocks
11 v. USU	15 v. USU	2 v. Lib.	2 v. MSU	4 v. MSU
11/17/25	11/17/25	12/20/25	12/19/25	12/19/25