

OREGON STATE



FOUR PAC-12 TITLES
1983 • 2015
2016 • 2017

2016
FINAL
FOUR

SIX NCAA SWEET SIXTEENS
1983 • 2016 • 2017
2018 • 2019 • 2024

2025-26 GAME NOTES

#WEAREFAMILY | @BEAVERWBB

OSU SCHEDULE

NOVEMBER (5-3)

| Date | Opponent | Watch | Time/Result |
|------|--------------------|-------|-------------|
| 2 | AK-FAIRBANKS (EX)- | | W, 104-27 |
| 12 | CORBAN | ESPN+ | W, 86-45 |
| 10 | AIR FORCE | ESPN+ | W, 60-49 |
| 14 | ILLINOIS | ESPN+ | W, 64-59 |
| 18 | UTAH STATE @ | ESPN+ | W, 71-52 |
| 21 | COLORADO STATE | ESPN+ | L, 64-58 |
| 23 | LONG BEACH STATE | ESPN+ | W, 71-55 |
| 27 | #17 Vanderbilt % | ESPN+ | L, 88-66 |
| 29 | Virginia Tech % | ESPN+ | L, 78-67 |

DECEMBER (5-2)

| Date | Opponent | Watch | Time/Result |
|------|-----------------|---------|-------------|
| 3 | (rv) Oregon | B1G+ | L, 96-73 |
| 7 | AK ANCHORAGE | ESPN+ | W, 69-53 |
| 14 | ARIZONA STATE | ESPN+ | L, 55-53 OT |
| 19 | Montana State & | YouTube | W, 53-51 |
| 20 | Liberty & | YouTube | W, 64-57 |
| 28 | San Francisco | ESPN+ | W, 74-65 |
| 30 | Saint Mary's | ESPN+ | W, 63-57 |

JANUARY (7-1)

| Date | Opponent | Watch | Time/Result |
|------|---------------|-------|-------------|
| 2 | PACIFIC | ESPN+ | W, 81-61 |
| 8 | Wazzu | ESPN+ | W, 78-64 |
| 10 | SEATTLE | ESPN+ | W, 68-38 |
| 15 | LMU | ESPN+ | L, 55-51 |
| 17 | Pepperdine | ESPN+ | W, 69-68 |
| 22 | GONZAGA | ESPN+ | W, 92-87 OT |
| 29 | SAN DIEGO | ESPN+ | W, 61-43 |
| 31 | SAN FRANCISCO | ESPN+ | W, 75-53 |

FEBRUARY (1-3)

| Date | Opponent | Watch | Time/Result |
|------|-------------|-------|-------------|
| 5 | Gonzaga | ESPN+ | L, 67-37 |
| 7 | Portland | ESPN+ | L, 53-50 |
| 12 | SANTA CLARA | ESPN+ | L, 83-70 |
| 14 | Pacific | ESPN+ | W, 70-60 |
| 19 | PORTLAND | ESPN+ | 6PM |
| 21 | WAZZU | ESPN+ | 1PM |
| 26 | San Diego | ESPN+ | 6pm |
| 28 | LMU | ESPN+ | 1PM |

* - Conference game;
% - Paradise Jam (St. Thomas, US Virgin Islands)
& - Maui Classic (Makawao, Hawaii)
@ - Field Trip Game
\$ - WCC Tournament
AP Top 25 rankings used
(rv) - Receiving votes in the AP Top 25
Home games in BOLD;
All times Pacific

THE MATCHUP: GAME 28

OREGON STATE (18-9, 10-4)



Coach: Scott Rueck (OSU '91)
Overall: 622-259 (30th Season)
at OSU: 334-177 (16th Season)

| WATCH | ESPN+ |
|---------------|--------------------------|
| PxP | Ben Creighton |
| Analyst | Mary Murphy |
| LISTEN | OSU RADIO NETWORK |
| PxP | Ron Callan |
| Radio | Varsity Network |

PORTLAND (15-11, 9-5)



Coach: Michael Meek (EDU '99)
Overall: 375-108 (15th Season)
at Portland: 145-73 (6th Season)

| OVERALL | OSU LEADS 22-6 |
|-----------------------|----------------|
| In Portland | 8-4 |
| In Corvallis | 13-2 |
| Last Meeting - 2/7/26 | L, 53-50 |
| Rueck vs. Portland | 6-2 |
| Last 10 games | 6-4 |

LAST TIME OUT

SANTA CLARA 83, OREGON STATE 70

Scoring: Shuler 31, Bolden 18, Villa 13, Alonso 6, Williamson 2
Assist Leader: Shuler (3)
Rebounding: Alonso/Williamson (7)
Steals: Shuler (3)
Blocks: Williamson (1)
Best (±): Villa (+17)

NOTABLES

» Trailing 33-22 at halftime
» Season-highs in second-half (48) and third quarter (26) scoring
» Shuler - Career-high in scoring (Prev: 24 vs. San Diego, 1/29/26)
» Bolden - First game w/ 18+ points since 1/8/26 at Washington State

STARTING FIVE

» Oregon State snapped a three-game losing streak and will look to hit the home stretch with momentum after being Pacific 70-60 in come-from-behind fashion
» The Beavers trailed 33-22 at half before a trio of talented guards took over offensively and defensively in the second half with Kennedie Shuler, Jenna Villa and Tiara Bolden scoring 46 of OSU's 48 second-half points
» Shuler scored 31 in total - a career-high - on 12/19 shooting and added two steals with fewer than three minutes left to secure the win for the Beavers
» Villa and Bolden scored 25 of their 31 combined points in the final 20 minutes, getting the duo back on track after they struggled during the losing streak
» Thursday's game against the Pilots is crucial for conference tournament seeding with Portland just a game behind the Beavers for fourth in the standings

NUMBERS TO KNOW

2

Oregon State simply does not foul. The Beavers rank **second** in the nation in **fewest personal fouls per game** with 11.7. No Beavs fouled out until their 21st game.

Since Scott Rueck started coaching the Beavs in 2010-11 **they rank fifth in the nation in FG% defense**, holding opponents to 35.6% shooting from the field.

5

8

Everyone rebounds at OSU. The Beavers are **one of 8 teams in the nation with five players averaging at least 4.7 rebounds per game** (Sow, Shuler, Bolden, Villa, William.)



After starting WCC play with 5 of 7 on the road, the Beavers are home for 3 of their last 4 league games

COMMUNICATIONS

Women's Basketball Contact

Andrew Goodwin
c: 541-760-1497
e: andrew.goodwin@oregonstate.edu

NUMERICAL ROSTER

| # | NAME | POS. | HT. | YR. | HOMETOWN | PREV. TEAM |
|----|-------------------|------|------|-------|----------------------|-------------------|
| 0 | Tiara Bolden | G | 5-11 | Sr. | Eugene, Ore. | La Salle |
| 1 | Kennedie Shuler | G | 5-10 | Jr. | Gresham, Ore. | Barlow HS |
| 2 | Katelyn Field | G | 5-11 | Fr. | Melbourne, Australia | Casey Cavaliers |
| 3 | Jenna Villa | G | 6-1 | Jr. | Arlington, Wash. | Washington State |
| 4 | Ally Schimel | G | 5-10 | So. | Corbett, Ore. | Corbett HS |
| 7 | Lucia Navarro | G | 6-0 | Jr. | Valencia, Spain | Florida State |
| 10 | Susana Yepes | G | 6-0 | R-Sr. | Medellin, Columbia | S. Georgia Tech |
| 12 | Mackenzie Shivers | G | 5-6 | R-Jr. | Mesa, Ariz. | Mesa CC |
| 15 | Lizzy Williamson | F | 6-5 | Gr. | Adelaide, Australia | NC State |
| 16 | Elisa Mehyar | F | 6-5 | So. | Copenhagen, Den. | SISU Copenhagen |
| 22 | Lara Alonso | F | 6-3 | Fr. | Madrid, Spain | Distrito Olimpico |
| 25 | Keira Lindemans | G | 6-0 | Fr. | Melbourne, Australia | Bulleen Boomers |
| 30 | Catarina Ferreira | G | 6-0 | Gr. | Sao Paulo, Brazil | Baylor |
| 31 | Cloe Vecina | G | 5-8 | So. | Vigo, Spain | Celta Baloncesto |
| 32 | Néné Sow | C | 6-8 | R-Sr. | Brussels, Belgium | Utah |

A » Z ROSTER

| # | NAME | POS. |
|----|---------------------|------|
| 22 | Lara Alonso-Basurto | F |
| 0 | Tiara Bolden | G |
| 30 | Catarina Ferreira | G |
| 2 | Katelyn Field | G |
| 25 | Keira Lindermans | G |
| 16 | Elisa Mehyar | F |
| 7 | Lucia Navarro | G |
| 4 | Ally Schimel | G |
| 12 | Mackenzie Shivers | G |
| 1 | Kennedie Shuler | G |
| 32 | Néné Sow | C |
| 31 | Cloe Vecina | G |
| 3 | Jenna Villa | G |
| 15 | Lizzy Williamson | F |
| 10 | Susana Yepes | G |

ROSTER BREAKDOWN

BY CLASS

Seniors (5): Bolden, Yepes, Sow, Williamson, Ferreira
Juniors (3): Shuler, Villa, Navarro, Shivers
Sophomores (3): Schimel, Mehyar, Vecina
Freshmen (3): Field, Alonso, Lindemans

BY POSITION

| Guard | Forward |
|------------|----------------|
| Bolden | Alonso-Basurto |
| Ferreira | Mehyar |
| Field | Williamson |
| Lindermans | Sow |
| Navarro | |
| Schimel | |
| Shivers | |
| Shuler | |
| Vecina | |
| Villa | |

BY HOME STATE

Oregon (3), Arizona, Washington

BY COUNTRY

United States (5), Spain (3), Australia (3), Colombia, Denmark, Belgium, Brazil

PRONUNCIATIONS

| | |
|--------------------------|----------------------------|
| Tiara Bolden | Tee-are-uh |
| Kennedie Shuler | Shoe-ler |
| Ally Schimel | Allie Shih-mull |
| Lucia Navarro | Luthia |
| Susana Yepes | JYep-ess (J is not a typo) |
| Mackenzie Shivers | Shy-vers |
| Elisa Mehyar | Ee-lee-sah Meh-heh-yar |
| Keira Lindemans | Keer-ah Lin-da-mens |
| Catarina Ferreira | Cat-uh-reena Fuh-HEY-duh |
| Cloe Vecina | CLO-eh Vethina |
| Néné Sow | Nay-NAY SO |

| | |
|---------------------|---------|
| Scott Rueck | ROO-ick |
| Sydney Wiese | WE-ss |
| Jared Vedus | Vee-dus |

*player photo roster on back page

COACHING & SUPPORT STAFF



Scott Rueck
Head Coach
16th Season



Deven Hunter
Assistant Coach
5th Season



Sydney Wiese
Assistant Coach
2nd Season



Eric Ely
Assistant Coach
14th Season



Jared Vedus
Assistant Coach/
Video Coordinator
3rd Season



Elizabeth Rudisill
Director of Operations
1st Season



Jeff Macy
Associate AD/Sports
Performance
14th Season



Jason Lieu
Athletic Trainer
17th Season

SEASON STATISTICS



2025-26 Oregon St. Women's Basketball Combined Team Statistics All games

Page 1/1
as of Feb 15, 2026

Game Records

| Record | Overall | Home | Away | Neutral |
|----------------|---------|------|------|---------|
| ALL GAMES | 18-9 | 11-3 | 5-4 | 2-2 |
| CONFERENCE | 10-4 | 5-1 | 5-3 | 0-0 |
| NON-CONFERENCE | 8-5 | 6-2 | 0-1 | 2-2 |

Score by Periods

| Team | 1st | 2nd | 3rd | 4th | OT | TOT |
|------------|-----|-----|-----|-----|----|------|
| Oregon St. | 459 | 416 | 435 | 468 | 16 | 1794 |
| Opponents | 440 | 381 | 424 | 398 | 13 | 1656 |

Team Box Score

| No. | Player | | | | Total | | 3-Point | | F-Throw | | Rebounds | | | | | | | | | | | |
|-----------|--------------------|-------|--------|------|----------|------|----------|------|---------|-------|----------|-----|------|------|-----|----|-----|-----|-----|-----|------|------|
| | | GP-GS | MIN | AVG | FG-FGA | FG% | 3FG-3FGA | 3FG% | FT-FTA | FT% | OFF | DEF | TOT | AVG | PF | DQ | A | TO | BLK | STL | PTS | AVG |
| 3 | VILLA, Jenna | 27-27 | 874:24 | 32.4 | 122-293 | .416 | 51-142 | .359 | 111-128 | .867 | 29 | 106 | 135 | 5.0 | 36 | 0 | 43 | 51 | 7 | 21 | 406 | 15.0 |
| 1 | SHULER, Kennedie | 27-27 | 859:44 | 31.8 | 140-288 | .486 | 4-30 | .133 | 58-104 | .558 | 37 | 101 | 138 | 5.1 | 58 | 1 | 145 | 86 | 26 | 58 | 342 | 12.7 |
| 0 | BOLDEN, Tiara | 27-27 | 772:17 | 28.6 | 126-293 | .430 | 34-109 | .312 | 50-56 | .893 | 24 | 108 | 132 | 4.9 | 54 | 0 | 37 | 61 | 6 | 31 | 336 | 12.4 |
| 4 | SCHIMEL, Ally | 27-27 | 767:05 | 28.4 | 61-156 | .391 | 44-97 | .454 | 5-11 | .455 | 7 | 54 | 61 | 2.3 | 23 | 0 | 30 | 28 | 7 | 20 | 171 | 6.3 |
| 15 | WILLIAMSON, Lizzy | 27-19 | 476:59 | 17.7 | 69-141 | .489 | 0-1 | .000 | 18-32 | .563 | 50 | 82 | 132 | 4.9 | 30 | 1 | 19 | 28 | 24 | 12 | 156 | 5.8 |
| 22 | ALONSO, Lara | 27-0 | 417:26 | 15.5 | 50-104 | .481 | 7-22 | .318 | 28-56 | .500 | 43 | 72 | 115 | 4.3 | 33 | 0 | 11 | 32 | 19 | 7 | 135 | 5.0 |
| 32 | SOW, Nene | 27-8 | 359:22 | 13.3 | 42-68 | .618 | 0-0 | .000 | 14-39 | .359 | 35 | 104 | 139 | 5.1 | 28 | 0 | 4 | 28 | 23 | 5 | 98 | 3.6 |
| 2 | FIELD, Katelyn | 22-0 | 225:01 | 10.2 | 15-43 | .349 | 11-33 | .333 | 8-8 | 1.000 | 1 | 21 | 22 | 1.0 | 8 | 0 | 5 | 12 | 2 | 4 | 49 | 2.2 |
| 25 | LINDEMANS, Keira | 22-0 | 261:47 | 11.9 | 13-36 | .361 | 3-16 | .188 | 3-3 | 1.000 | 7 | 25 | 32 | 1.5 | 15 | 0 | 17 | 18 | 0 | 12 | 32 | 1.5 |
| 31 | VECINA, Cloe | 23-0 | 213:23 | 9.3 | 12-43 | .279 | 4-13 | .308 | 5-9 | .556 | 4 | 10 | 14 | 0.6 | 19 | 0 | 23 | 20 | 2 | 11 | 33 | 1.4 |
| 16 | MEHYAR, Elisa | 11-0 | 43:10 | 3.9 | 5-7 | .714 | 0-0 | .000 | 2-5 | .400 | 5 | 7 | 12 | 1.1 | 4 | 0 | 0 | 4 | 2 | 0 | 12 | 1.1 |
| 10 | YEPES, Susana | 16-0 | 123:09 | 7.7 | 5-24 | .208 | 5-18 | .278 | 0-0 | .000 | 3 | 7 | 10 | 0.6 | 5 | 0 | 9 | 6 | 0 | 0 | 15 | 0.9 |
| 12 | SHIVERS, Mackenzie | 10-0 | 37:34 | 3.8 | 2-14 | .143 | 0-7 | .000 | 5-6 | .833 | 1 | 2 | 3 | 0.3 | 0 | 0 | 1 | 2 | 0 | 0 | 9 | 0.9 |
| 7 | NAVARRO, Lucia | 4-0 | 18:38 | 4.7 | 0-3 | .000 | 0-0 | .000 | 0-2 | .000 | 2 | 2 | 4 | 1.0 | 4 | 0 | 0 | 8 | 0 | 0 | 0 | 0.0 |
| | | | | | | | | | | | 49 | 65 | 114 | | | | | 16 | | | | |
| Total | | 27 | 5450 | | 662-1513 | .438 | 163-488 | .334 | 307-459 | .669 | 297 | 766 | 1063 | 39.4 | 317 | 2 | 344 | 400 | 118 | 181 | 1794 | 66.4 |
| Opponents | | 27 | 5450 | | 635-1702 | .373 | 188-596 | .315 | 198-283 | .700 | 304 | 602 | 906 | 33.6 | 468 | 8 | 350 | 310 | 59 | 215 | 1656 | 61.3 |

Team Statistics

| | OSU | OPP |
|------------------------|-----------------|-----------------|
| Scoring | 1794 | 1656 |
| Points per game | 66.4 | 61.3 |
| Scoring margin | +5.1 | - |
| Field goals-att | 662-1513 | 635-1702 |
| Field goal pct | .438 | .373 |
| 3 point fg-att | 163-488 | 188-596 |
| 3-point FG pct | .334 | .315 |
| 3-pt FG made per game | 6.0 | 7.0 |
| Free throws-att | 307-459 | 198-283 |
| Free throw pct | .669 | .700 |
| F-Throws made per game | 11.4 | 7.3 |
| Rebounds | 1063 | 906 |
| Rebounds per game | 39.4 | 33.6 |
| Rebounding margin | +5.8 | - |
| Assists | 344 | 350 |
| Assists per game | 12.7 | 13.0 |
| Turnovers | 400 | 310 |
| Turnovers per game | 14.8 | 11.5 |
| Turnover margin | -3.3 | - |
| Assist/turnover ratio | 0.9 | 1.1 |
| Steals | 181 | 215 |
| Steals per game | 6.7 | 8.0 |
| Blocks | 118 | 59 |
| Blocks per game | 4.4 | 2.2 |
| Winning streak | 1 | - |
| Home win streak | 0 | - |
| Attendance | 54612 | 15022 |
| Home games-Avg/Game | 14-3901 | 9-1669 |
| Neutral site-Avg/Game | - | 4-951 |

Team Results

| Date | Opponent | | Score | Att. |
|------------|----------------------|-----|-------|------|
| 11/07/2025 | Corban | W | 86-45 | 3100 |
| 11/10/2025 | Air Force | W | 60-49 | 3079 |
| 11/14/2025 | Illinois | W | 64-59 | 3353 |
| 11/18/2025 | Utah St. | W | 71-52 | 8613 |
| 11/21/2025 | Colorado St. | L | 58-64 | 3582 |
| 11/23/2025 | Long Beach St. | W | 71-55 | 3190 |
| 11/27/2025 | vs Vanderbilt | L | 66-88 | 824 |
| 11/29/2025 | vs Virginia Tech | L | 67-78 | 324 |
| 12/03/2025 | at Oregon | L | 73-96 | 5282 |
| 12/07/2025 | Alas. Anchorage | W | 69-53 | 3101 |
| 12/14/2025 | Arizona St. | Lot | 53-55 | 3143 |
| 12/19/2025 | vs Montana St. | W | 53-51 | 1357 |
| 12/20/2025 | vs Liberty | W | 64-57 | 1299 |
| 12/28/2025 | at San Francisco | W | 74-65 | 286 |
| 12/30/2025 | at Saint Mary's (CA) | W | 63-57 | 326 |
| 01/02/2026 | Pacific | W | 81-61 | 3369 |
| 01/08/2026 | at Washington St. | W | 78-64 | 886 |
| 01/10/2026 | Seattle U | W | 68-38 | 3775 |
| 01/15/2026 | at LMU (CA) | L | 51-55 | 249 |
| 01/17/2026 | at Pepperdine | W | 69-68 | 558 |
| 01/22/2026 | Gonzaga | Wot | 92-87 | 4257 |
| 01/29/2026 | San Diego | W | 61-43 | 3720 |
| 01/31/2026 | San Francisco | W | 75-53 | 4381 |
| 02/05/2026 | at Gonzaga | L | 37-67 | 4901 |
| 02/07/2026 | at Portland | L | 50-53 | 2002 |
| 02/12/2026 | Santa Clara | L | 70-83 | 3949 |
| 02/14/2026 | at Pacific | W | 70-60 | 532 |

CONFERENCE-ONLY STATISTICS



2025-26 Oregon St. Women's Basketball Combined Team Statistics In Conference games

Page 1/1
as of Feb 15, 2026

Game Records

| Record | Overall | Home | Away | Neutral |
|----------------|---------|------|------|---------|
| ALL GAMES | 10-4 | 5-1 | 5-3 | 0-0 |
| CONFERENCE | 10-4 | 5-1 | 5-3 | 0-0 |
| NON-CONFERENCE | 0-0 | 0-0 | 0-0 | 0-0 |

Score by Periods

| Team | 1st | 2nd | 3rd | 4th | OT | TOT |
|------------|-----|-----|-----|-----|----|-----|
| Oregon St. | 261 | 214 | 218 | 233 | 13 | 939 |
| Opponents | 227 | 182 | 224 | 213 | 8 | 854 |

Team Box Score

| No. | Player | | | | Total | | 3-Point | | F-Throw | | Rebounds | | | | | | | | | | | | | | |
|-----------|--------------------|-------|--------|------|---------|-------|----------|------|---------|-------|----------|-----|-----|------|-----|----|-----|-----|-----|-----|-----|------|--|--|--|
| | | GP-GS | MIN | AVG | FG-FGA | FG% | 3FG-3FGA | 3FG% | FT-FTA | FT% | OFF | DEF | TOT | AVG | PF | DQ | A | TO | BLK | STL | PTS | AVG | | | |
| 3 | VILLA, Jenna | 14-14 | 456:41 | 32.6 | 67-162 | .414 | 31-74 | .419 | 68-81 | .840 | 13 | 60 | 73 | 5.2 | 13 | 0 | 18 | 31 | 2 | 10 | 233 | 16.6 | | | |
| 1 | SHULER, Kennedie | 14-14 | 450:20 | 32.2 | 86-158 | .544 | 1-6 | .167 | 43-71 | .606 | 22 | 54 | 76 | 5.4 | 31 | 1 | 76 | 46 | 15 | 40 | 216 | 15.4 | | | |
| 0 | BOLDEN, Tiara | 14-14 | 386:58 | 27.6 | 56-146 | .384 | 10-54 | .185 | 26-28 | .929 | 11 | 52 | 63 | 4.5 | 28 | 0 | 20 | 22 | 3 | 12 | 148 | 10.6 | | | |
| 15 | WILLIAMSON, Lizzy | 14-14 | 255:05 | 18.2 | 40-78 | .513 | 0-0 | .000 | 6-13 | .462 | 26 | 43 | 69 | 4.9 | 17 | 1 | 10 | 14 | 12 | 7 | 86 | 6.1 | | | |
| 4 | SCHIMEL, Ally | 14-14 | 407:40 | 29.1 | 28-73 | .384 | 20-45 | .444 | 3-6 | .500 | 3 | 27 | 30 | 2.1 | 11 | 0 | 26 | 10 | 3 | 11 | 79 | 5.6 | | | |
| 22 | ALONSO, Lara | 14-0 | 179:58 | 12.9 | 22-42 | .524 | 3-7 | .429 | 7-20 | .350 | 16 | 35 | 51 | 3.6 | 18 | 0 | 5 | 13 | 6 | 3 | 54 | 3.9 | | | |
| 32 | SOW, Nene | 14-0 | 167:18 | 12.0 | 19-34 | .559 | 0-0 | .000 | 8-24 | .333 | 15 | 45 | 60 | 4.3 | 17 | 0 | 2 | 14 | 9 | 0 | 46 | 3.3 | | | |
| 2 | FIELD, Katelyn | 12-0 | 158:06 | 13.2 | 9-23 | .391 | 7-19 | .368 | 2-2 | 1.000 | 0 | 16 | 16 | 1.3 | 6 | 0 | 3 | 6 | 0 | 0 | 27 | 2.3 | | | |
| 25 | LINDEMANS, Keira | 13-0 | 184:51 | 14.2 | 10-23 | .435 | 2-10 | .200 | 2-2 | 1.000 | 6 | 18 | 24 | 1.8 | 12 | 0 | 14 | 10 | 0 | 6 | 24 | 1.8 | | | |
| 12 | SHIVERS, Mackenzie | 6-0 | 24:58 | 4.2 | 2-9 | .222 | 0-4 | .000 | 4-4 | 1.000 | 0 | 2 | 2 | 0.3 | 0 | 0 | 0 | 2 | 0 | 0 | 8 | 1.3 | | | |
| 31 | VECINA, Cloe | 10-0 | 85:11 | 8.5 | 3-19 | .158 | 1-5 | .200 | 2-2 | 1.000 | 2 | 3 | 5 | 0.5 | 9 | 0 | 11 | 8 | 0 | 5 | 9 | 0.9 | | | |
| 10 | YEPES, Susana | 8-0 | 49:10 | 6.1 | 2-10 | .200 | 2-9 | .222 | 0-0 | .000 | 1 | 2 | 3 | 0.4 | 3 | 0 | 2 | 0 | 0 | 0 | 6 | 0.8 | | | |
| 16 | MEHYAR, Elisa | 4-0 | 10:33 | 2.6 | 1-1 | 1.000 | 0-0 | .000 | 1-1 | 1.000 | 2 | 2 | 4 | 1.0 | 3 | 0 | 0 | 0 | 1 | 0 | 3 | 0.8 | | | |
| 7 | NAVARRO, Lucia | 2-0 | 08:10 | 4.1 | 0-2 | .000 | 0-0 | .000 | 0-0 | .000 | 0 | 1 | 1 | 0.5 | 3 | 0 | 0 | 3 | 0 | 0 | 0 | 0.0 | | | |
| Team | | | | | | | | | | | 25 | 42 | 67 | | | | | 7 | | | | | | | |
| Total | | 14 | 2825 | | 345-780 | .442 | 77-233 | .330 | 172-254 | .677 | 142 | 402 | 544 | 38.9 | 171 | 2 | 187 | 186 | 51 | 94 | 939 | 67.1 | | | |
| Opponents | | 14 | 2825 | | 327-891 | .367 | 95-298 | .319 | 105-150 | .700 | 172 | 325 | 497 | 35.5 | 248 | 6 | 189 | 157 | 28 | 98 | 854 | 61.0 | | | |

Team Statistics

| | OSU | OPP |
|------------------------|----------------|----------------|
| Scoring | 939 | 854 |
| Points per game | 67.1 | 61.0 |
| Scoring margin | +6.1 | - |
| Field goals-att | 345-780 | 327-891 |
| Field goal pct | .442 | .367 |
| 3 point fg-att | 77-233 | 95-298 |
| 3-point FG pct | .330 | .319 |
| 3-pt FG made per game | 5.5 | 6.8 |
| Free throws-att | 172-254 | 105-150 |
| Free throw pct | .677 | .700 |
| F-Throws made per game | 12.3 | 7.5 |
| Rebounds | 544 | 497 |
| Rebounds per game | 38.9 | 35.5 |
| Rebounding margin | +3.4 | - |
| Assists | 187 | 189 |
| Assists per game | 13.4 | 13.5 |
| Turnovers | 186 | 157 |
| Turnovers per game | 13.3 | 11.2 |
| Turnover margin | -2.1 | - |
| Assist/turnover ratio | 1.0 | 1.2 |
| Steals | 94 | 98 |
| Steals per game | 6.7 | 7.0 |
| Blocks | 51 | 28 |
| Blocks per game | 3.6 | 2.0 |
| Winning streak | 1 | - |
| Home win streak | 0 | - |
| Attendance | 23451 | 9740 |
| Home games-Avg/Game | 6-3909 | 8-1218 |
| Neutral site-Avg/Game | - | 0-0 |

Team Results

| Date | Opponent | | Score | Att. |
|------------|----------------------|-----|-------|------|
| 12/28/2025 | at San Francisco | W | 74-65 | 286 |
| 12/30/2025 | at Saint Mary's (CA) | W | 63-57 | 326 |
| 01/02/2026 | Pacific | W | 81-61 | 3369 |
| 01/08/2026 | at Washington St. | W | 78-64 | 886 |
| 01/10/2026 | Seattle U | W | 68-38 | 3775 |
| 01/15/2026 | at LMU (CA) | L | 51-55 | 249 |
| 01/17/2026 | at Pepperdine | W | 69-68 | 558 |
| 01/22/2026 | Gonzaga | Wot | 92-87 | 4257 |
| 01/29/2026 | San Diego | W | 61-43 | 3720 |
| 01/31/2026 | San Francisco | W | 75-53 | 4381 |
| 02/05/2026 | at Gonzaga | L | 37-67 | 4901 |
| 02/07/2026 | at Portland | L | 50-53 | 2002 |
| 02/12/2026 | Santa Clara | L | 70-83 | 3949 |
| 02/14/2026 | at Pacific | W | 70-60 | 532 |

DID YOU KNOW?



Oregon State leads the WCC in Opponent Points Per Scoring Opportunity (PPSA), allowing .88 points on possessions that end with a shot or free throw attempt

BY THE NUMBERS

1

Oregon State's size and position is holding WCC foes to **39.1% shooting on two-point attempts, which ranks first in the league**

Oregon State has the fifth-most international players on its roster with **10 student-athletes from countries other than the USA**

10

15

Jenna Villa is the **first Beaver to make 15 free throws in a game (vs. Gonzaga, 1/22)** since Brina Chaney hit 15 in 2004.

Kennedie Shuler **ranks 11th nationally in assist rate per Her Hoop Stats** with helpers on 38.6% of her teammates' made shots.

11

AWARDS & HONORS

TIARA BOLDEN

WCC Player of the Week (11/17/25)
WCC Preseason All-Conference Team (2025)

CATARINA FERREIRA

WCC Preseason All-Conference Team (2025)
WCC Tournament M.O.P. (2025)
Maui Classic All-Tournament Team (2024)

ALLY SCHIMEL

2025 Paradise Jam All-Tournament Team
WCC Co-Freshman of the Week (12/31/24)

KENNEDIE SHULER

USBWA National Player of the Week (1/27/26)
WCC Player of the Week (1/26 & 2/1)
2025 Maui Classic MVP
WCC Preseason All-Conference Team (2025)
First Team WCC All-Academic (2024)

JENNA VILLA

WCC Player of the Week (12/29/25)
2025 Maui Classic All-Tournament Team

PROGRAMMING NOTE:

These notes are only fully updated when there are at least two days between games. For Thursday/Saturday weekends, the overall stats, season-highs, misc. stats and front and back pages will be updated and the written notes and other sidebars will be updated as of the weekend's first game.

TEAM NOTES

OREGON STATE WOMEN'S BASKETBALL 101

These are the five most important things to know about the way OSU plays basketball:

- Elite position defense is normally the team's calling card. Under Scott Rueck the Beavs rank fifth in the nation in FG% defense, holding foes to 35.7% shooting since 2010-11
- That FG% defense is no accident. Typically, OSU looks to force opponents into their lowest-percentage looks rather than risk their position for steals or turnovers.
- Holding opponents to one shot is crucial for defensive success: OSU ranks 10th nationally in rebound margin over the last 10 seasons (+8.1)
- Offensively, Oregon State teams traditionally opt to surround posts with excellent shooters, forcing defenses to pick their poison between guarding the arc and the rim
- Scott Rueck has coached 14 all-league posts at OSU and his teams have shot an average of 34.6 percent from downtown (14th nationally since his arrival in Corvallis)

HEADED BACK TO THE PAC-12

The Beavs are grateful to be affiliate members of the WCC for the 2024-25 and 2025-26 seasons. Next year, Oregon State and fellow league member, Washington State will resume Pac-12 play with the new members on the conference: Boise State, Colorado State, Fresno State, Gonzaga, San Diego State, Texas State and Utah State. New members will officially join on July 1, 2026.

EXORCISING DEMONS IN FROM 2024-25

The early WCC slate set Oregon State up to pick up a few payback victories and the chance to win in buildings where they lost tight games in 2024-25. The Beavers opened league play with wins at USF (lost 52-50 in 24-25) and Saint Mary's (lost 69-66 after 17-point comeback by SMC) before blowing out Pacific at home, which swept the Beavs by a combined four points last year with both games in Stockton, and Washington State (swept OSU in 2024-25). The Beavers exorcised one of their final demons from 2024-25 on Saturday, coming from behind to beat Pacific on the road.

(MISSED) SHOTS! SHOTS! SHOTS SHOTS SHOTS SHOTS! EVERYBODY!

Oregon State's defensive scheme is simple: Make other teams take shots they don't like taking. In a survey of anonymous coaches done by The Athletic, one said of Rueck's defense: "Whatever you're really good at, they're gonna take away. If you're good at ABC, you better come with DEF because they're not gonna give you ABC." The Beavers lead the WCC in FG% Defense (37.1%) and are only allowing teams to make 40.4% of their shots inside the arc (also ranks 24th nationally). Don't count on getting to the line either, as the Beavs are third nationally in opponent free throw rate at 11.0%.

SCORERS EVERYWHERE

With Jenna Villa, Kennedie Shuler and Tiara Bolden enjoying career years, Oregon State's guards are a headache for opposing defenses. The Beavers are one of two WCC teams to have three players averaging 12+ points per game and all three have scored 25+ points at least once this season. Shuler (31 at Pacific) and Villa (32 v. Pacific, 31 v. Gonzaga) are the first pair of Beaver teammates to each score 30+ points at least once since Marie Gulich (36 on 2/25 v. Arizona State) and Kat Tudor (34 on 1/19 v. Oregon) in 2018.

WHAT CAN'T SHE DO?

The following is a complete list of Division 1 Women's Basketball players averaging 10 points, 5 rebounds, 5 assists, 1 steal and 1 block per game in 2025-26:

» Kennedie Shuler (Oregon State)

Only seven players had that kind of all-around impact in a season over the last 10 years:

- » Kennedie Shuler (Oregon State - 2025-26)
- » Ketsia Athias (Iona - 2022-23)
- » Veronica Burton (Northwestern - 2021-22)
- » Jaz Shelley (Nebraska - 2021-22)
- » Arella Guirantes (Rutgers - 2020-21)
- » Lefty Webster (Charlotte - 2016-17)
- » Gabby Williams (UConn - 2016-17)

Shuler ranks second nationally with six games of 10-5-5-1-1 (Liv McGill, Florida - 7). She's tied for 12th in the nation with nine games of 10-5-5.

HOW CAN SHE ASSIST YOU

Kennedie Shuler is among the nation's most consistent distributors. The Gresham, Oregon product is one of just 17 players nationally to hand out five-or-more assists in 18 or more games this season. Shuler is tied for 28th nationally and ranks second in the WCC with 5.3 assists per game. She was one dime shy of the school record with 14 against Long Beach State and is one of just eight players nationally with at least 14 assists in a game this season.

MILESTONE WATCH

LIZZY WILLIAMSON

| | | |
|-------------------------|--------------|---------------|
| Milestone: 800 points | Current: 790 | Needs: 10 |
| Milestone: 700 rebounds | Current: 728 | Reached: 1/27 |

TIARA BOLDEN

| | | |
|-----------------------|--------------|--------------|
| Milestone: 800 points | Current: 826 | Reached: 2/7 |
|-----------------------|--------------|--------------|

KENNEDIE SHULER

| | | |
|---|--------------|---------------|
| Milestone: 700 points | Current: 672 | Needs: 28 |
| Milestone: 300 assists | Current: 326 | Reached: 1/29 |
| OSU 1S Assists #10 (167 - Margy Becker '82) | Current: 145 | Needs: 22 |
| OSU Jr. Assists #5 (150 - Destiny Slocum '20) | Current: 145 | Needs: 5 |

JENNA VILLA

| | | |
|--|--------------|-----------|
| Milestone: 800 points | Current: 790 | Needs: 10 |
| Milestone: 300 rebounds | Current: 286 | Needs: 14 |
| OSU Jr. Scoring #10 (473 - Raspberry & Rhea) | Current: 406 | Needs: 67 |

*All stats are career stats unless otherwise noted with a 1S for single-season or the player's year for a Oregon State Freshman/Sophomore/Junior/Senior single-season record. For full lists, check the 'Record Watch' sidebar

NOTES

VIVA VILLA!

Jenna Villa is enjoying a career year after transferring from Washington State to OSU. The junior is one of the most improved players in the country with increases in scoring (+9.4), rebounding (+2.5), assists (+0.2) and steals per game (+0.3). It's not just volume either. Villa is shooting 8.5% better from the field, 2.1% better from three and her PER improved from 13.3 to 29.8. Her 32-point career-high against Pacific is tied for the second-highest-scoring single game by a WCC player so far in 2025-26 (Jess Lawson, LMU).

CERTIFIED BUCKET

Jenna Villa is likely at the top of opposing scouting reports for the first time in her college career, as a result of her elite scoring. The junior ranks fourth in the league with 16.6 points/game in WCC games and leads the conference with two 30-point games. She is the 11th Beaver all-time with multiple 30-pieces, the first since Talia von Oelhoffen (2022-24), and the second Beav to score 30+ twice under Scott Rueck.

SHOOTIN' SCHIMEL

Ally Schimel joined Oregon State as a walk-on after dominating 3A Oregon high schools at Corbett on the way to two state runner-ups and a title as a senior. She quickly proved herself as a Beav, leading the team in season plus-minus, and earned a scholarship. Schimel is a threat from downtown, making 45.4% of her triples which ranks 15th nationally.

ONE WOMAN WRECKING CREW

Kennedie Shuler's game against Gonzaga on 1/22 wasn't just a good single-game performance, it was one of the nation's best all-around games. Shuler was an assist (which rimmed out in overtime) away from a triple-double with steals and even without that her 17-point, 10-steal, 9-assist, 5-rebound, 3-block day made history in several ways.

- Tied the Oregon State school record, set in 1983 by Juli Coleman vs. BYU
- One of four 10-steal, 3-block performances in the nation since 1999-00 (as far back as searchable stats go for women's basketball)
- One of four points-steals double-doubles in the WCC since 1999-00
- One of 12 points-steals double-doubles in the nation this season and one of two with 9-or-more assists (Hannah Hidalgo vs. Bellermino)
- One of three Oregon State players to have 7+ steals in a game in 16 seasons under Coach Rueck (Earlysia Marchbanks, 8 in 2012 & Janessa Thropay, 8 in 2018) and the only one to do so twice (vs. Seattle, 1/10/26)

CLEAN DEFENSE

One of the tenants of a Scott Rueck-coached team is defending without fouling. Over the last 10 seasons, the Beavers are the second-most whistle-averse team in the nation. Only UConn does a better job at defending without fouling.

| Team | Fouls/Game(15/16-24/25 Seasons) |
|-----------------|---------------------------------|
| 1. UConn | 12.7 |
| 2. Oregon State | 13.2 |
| 3. Marist | 13.4 |

RECORD WHEN...

| | NON-CON | CONF. | OVR |
|-----------------------|---------|-------|------|
| Scoring First | 6-1 | 6-3 | 12-4 |
| Opponent Scores First | 2-4 | 4-1 | 6-5 |

| | | | |
|---------------|-----|-----|------|
| Lead at Half | 4-1 | 8-2 | 12-3 |
| Trail at Half | 2-4 | 1-2 | 3-6 |
| Tied at Half | 2-0 | 1-0 | 3-0 |

| | | | |
|------------|-----|-----|-----|
| Overtime | 0-1 | 1-0 | 1-1 |
| vs. Top-25 | 0-1 | 0-0 | 0-1 |

| | | | |
|-----------------------|-----|-----|------|
| Decided by 1-5 Points | 2-1 | 2-2 | 4-3 |
| Decided by 6-9 Points | 1-1 | 2-0 | 3-1 |
| Decided by 10+ Points | 5-3 | 6-2 | 11-5 |

| | | | |
|---------------------|-----|-----|-----|
| Scoring 100+ | 0-0 | 0-0 | 0-0 |
| Scoring 90-99 | 0-0 | 1-0 | 1-0 |
| Scoring 80-89 | 1-0 | 1-0 | 2-0 |
| Scoring 70-79 | 2-1 | 4-1 | 6-2 |
| Scoring 60-69 | 4-2 | 4-0 | 8-2 |
| Scoring 50-59 | 1-2 | 0-2 | 1-4 |
| Scoring 49 or fewer | 0-0 | 0-1 | 0-1 |

| | | | |
|--------------------|-----|-----|-----|
| Opp. Scoring 100+ | 0-0 | 0-0 | 0-0 |
| Opp. Scoring 90-99 | 0-1 | 0-0 | 0-1 |
| Opp. Scoring 80-89 | 0-1 | 1-1 | 1-2 |
| Opp. Scoring 70-79 | 0-1 | 0-0 | 0-1 |
| Opp. Scoring 60-69 | 0-1 | 5-1 | 5-2 |
| Opp. Scoring 50-59 | 6-1 | 2-2 | 8-3 |
| Opp. 49 or Fewer | 2-0 | 2-0 | 4-0 |

| | | | |
|---------------------|-----|-----|------|
| 50%-plus FG Pct. | 2-0 | 2-0 | 4-0 |
| 40-49% FG Pct. | 5-1 | 7-2 | 12-3 |
| 39.9%-minus FG Pct. | 1-4 | 1-2 | 2-6 |

| | | | |
|-----------------------|-----|-----|------|
| Opp. 50%-plus FG Pct. | 0-1 | 0-0 | 0-1 |
| Opp. 40-49% FG Pct. | 1-2 | 3-0 | 4-2 |
| Opp. 39.9%-minus | 7-1 | 7-4 | 14-5 |

| | | | |
|----------------------|-----|-----|------|
| Better FG% than Opp. | 8-2 | 9-2 | 17-4 |
| FG% is Equal | 0-0 | 0-0 | 0-0 |
| Opp. Better FG% | 0-3 | 1-2 | 1-5 |

| | | | |
|-------------------|-----|-----|-----|
| 80%-plus FT Pct. | 2-1 | 1-0 | 3-1 |
| 70-79% FT Pct. | 1-1 | 5-0 | 6-1 |
| 69%-minus FT Pct. | 5-3 | 1-4 | 6-7 |

| | | | |
|----------------------|-----|-----|------|
| Better FT% than Opp. | 3-2 | 3-0 | 6-2 |
| FT% is Equal | 0-0 | 0-0 | 0-0 |
| Opp. Better FT% | 5-3 | 7-4 | 12-7 |

| | | | |
|----------------------|-----|-----|------|
| Outrebounding Opp. | 7-4 | 7-1 | 14-5 |
| Rebounds are Equal | 0-0 | 0-0 | 0-0 |
| Outrebounded by Opp. | 1-1 | 3-3 | 4-4 |

| | | | |
|---------------------|-----|-----|-----|
| Fewer TO than Opp. | 3-0 | 5-0 | 8-0 |
| Turnovers are Equal | 1-1 | 0-1 | 1-2 |
| More TO than Opp. | 4-4 | 5-3 | 9-7 |

| | | | |
|---------------------|-----|-----|-----|
| 6 in Double-Figures | 0-0 | 0-0 | 0-0 |
| 5 in Double-Figures | 1-0 | 0-0 | 1-0 |
| 4 in Double-Figures | 1-1 | 2-2 | 3-2 |
| 3 in Double-Figures | 2-1 | 5-1 | 7-2 |
| 2 in Double-Figures | 3-2 | 2-0 | 5-2 |
| 1 in Double-Figures | 1-1 | 1-1 | 2-2 |

| | | | |
|-----------------------|-----|------|------|
| Bench Scores More | 5-3 | 0-2 | 5-5 |
| Bench Scoring Equal | 0-0 | 0-1 | 0-1 |
| Opp. Bench Scrs. More | 3-2 | 10-1 | 13-3 |

| | | | |
|----------------|-----|-----|------|
| Wearing Black | 0-2 | 5-3 | 5-5 |
| Wearing White | 7-3 | 4-1 | 11-4 |
| Wearing Retros | 1-0 | 1-0 | 2-0 |
| Wearing Pink | 0-0 | 0-0 | 0-0 |

NUMBERS TO KNOW

| DOUBLE-DOUBLES | 2025-26 | CAREER |
|------------------|---------|--------|
| Lizzy Williamson | 0 | 16 |
| Cat Ferreira | 0 | 8 |
| Jenna Villa | 2 | 2 |
| Lara Alonso | 2 | 2 |
| Kennedie Shuler | 0 | 1 |
| Tiara Bolden | 1 | 1 |
| Néné Sow | 1 | 1 |
| Ally Schimel | 1 | 1 |

| DOUBLE-FIGURE PTS | 2025-26 | CAREER |
|-------------------|---------|--------|
| Jenna Villa | 20 | 34 |
| Lizzy Williamson | 7 | 34 |
| Tiara Bolden | 16 | 33 |
| Kennedie Shuler | 17 | 28 |
| Catarina Ferreira | 0 | 15 |
| Ally Schimel | 5 | 6 |
| Lara Alonso | 5 | 5 |
| Néné Sow | 1 | 1 |
| Katie Field | 1 | 1 |

| 20+ POINT GAMES | 2025-26 | CAREER |
|-----------------|---------|--------|
| Jenna Villa | 6 | 6 |
| Tiara Bolden | 4 | 6 |
| Kennedie Shuler | 4 | 4 |
| Cat Ferreira | 0 | 2 |

| DOUBLE-FIGURE REB. | 2025-26 | CAREER |
|---------------------|---------|--------|
| Lizzy Williamson | 1 | 26 |
| Cat Ferreira | 0 | 10 |
| Lara Alonso-Basurto | 4 | 4 |
| Néné Sow | 4 | 4 |
| Jenna Villa | 2 | 2 |
| Kennedie Shuler | 1 | 1 |
| Tiara Bolden | 1 | 1 |
| Ally Schimel | 1 | 1 |

| DOUBLE-FIGURE AST. | 2025-26 | CAREER |
|--------------------|---------|--------|
| Kennedie Shuler | 1 | 2 |

| MULTI STEAL GAMES | 2025-26 | CAREER |
|-------------------|---------|--------|
| Tiara Bolden | 8 | 22 |
| Lizzy Williamson | 5 | 22 |
| Kennedie Shuler | 13 | 20 |
| Cat Ferreira | 0 | 16 |
| Ally Schimel | 4 | 8 |
| Jenna Villa | 6 | 6 |
| Cloe Vecina | 2 | 4 |
| Néné Sow | 3 | 3 |
| Keira Lindemans | 2 | 2 |

| MULTI BLOCK GAMES | 2025-26 | CAREER |
|-------------------|---------|--------|
| Lizzy Williamson | 7 | 48 |
| Kennedie Shuler | 6 | 6 |
| Néné Sow | 5 | 5 |
| Lara Alonso | 5 | 5 |
| Jenna Villa | 1 | 3 |
| Tiara Bolden | 1 | 1 |

| STL + BLK GAMES | 2025-26 | CAREER |
|------------------|---------|--------|
| Lizzy Williamson | 4 | 35 |
| Kennedie Shuler | 14 | 18 |
| Tiara Bolden | 3 | 8 |
| Ally Schimel | 3 | 9 |
| Cat Ferreira | 0 | 7 |
| Jenna Villa | 3 | 4 |
| Néné Sow | 3 | 3 |
| Lara Alonso | 2 | 2 |
| Cloe Vecina | 1 | 1 |



Jenna Villa ranks among the best scorers in the West Coast Conference, placing 7th in full season (15 ppg) and fourth (16.6 ppg) in scoring since the start of conference play in late December.

NOTES

NO CHARITY

As in year's past, Oregon State's clean defense meant opposing teams rarely make it to the charity stripe. The Beavers allow the fewest opponent free throw attempts per game in the WCC and 5th-fewest in the nation this season at 10.5. OSU's opponents are shooting four fewer free throws per game than their next-closest conference foe (SMC, 14.5). For context, the gap between OSU and #2 is larger than the gap between #2 and last (3.2 FTA/game between Saint Mary's and Portland).

YOU'RE CALLING THE REJECTION HOTLINE

Oregon State's #1 rule on defense is No Layups and a talented quartet of rim protectors are enforcing that rule. The Beavers are one of five teams nationally with four players who have at least 19 blocks this season (Kennedie Shuler, Néné Sow, Lizzy Williamson and Lara Alonso-Basurto) and they rank 42nd nationally with 4.4 blocks per game.

EVERYBODY CRASHES THE GLASS

Oregon State's +6.8 rebounding margin (2nd in the WCC) is a team effort. The Beavers are 1 of 3 teams nationally who have six players (Lara Alonso, Tiara Bolden, Nene Sow, Jenna Villa, Kennedie Shuler and Lizzy Williamson) averaging at least 4.3 rebounds/gm.

OWNING THE BOARDS

Oregon State has been one of the top rebounding teams in the country over the last ten seasons. The Beavs have a rebounding margin of +8.1 during that time, which ranks ninth nationally. In five of those seasons, OSU ranked top-10 in the country in rebounding margin while finishing in the top-25 twice more (#23 last season at +7.1)

GET HER TO THE LINE

Jenna Villa emerged as Scott Rueck's go-to free-throw shooter in crunch time at the Maui Classic. Rueck drew up several plays to get Villa the ball in obvious fouling situations and she converted 7-of-8 free throws to seal the wins. On the year, Villa is making 87.5 percent of her freebies, 2nd in the league and 31st in the nation.

NEW ELEMENTS IN THE LAB

Lara Alonso-Basurto made history just two games into her collegiate career by becoming the first Oregon State player to record back-to-back double-doubles in her first two college games. In the same weekend, LAB led the Beavs against Corban with 14 points and 11 rebounds and posted 12 rebounds and 11 points against Air Force.

A MILE IN HER SHOES

It's going to take the whole squad to fill Catarina Ferreira's shoes after a season-ending injury. Her direct minutes have been absorbed by Villa, Lindemans and Alonso at the 4, but only a team effort can account for her impact. The senior had 8 double-doubles to lead returning conference players, shot 79.2 percent from the free throw line and recorded 64 offensive rebounds (4th in the WCC)

BOLD(EN) ON THE BOARDS

In addition to elite speed and work ethic, Tiara Bolden makes an extra impact on the boards with 4.8 per game this season. Bolden pulled down 5+ rebounds 13 times last season and has already done so 15 times this season.



Tiara Bolden (Eugene, Ore. | Churchill HS) is one of three Beaver State products on this year's OSU team. She's joined by two Portland-area guards in Kennedie Shuler (Gresham, Ore. | Sam Barlow HS) and Ally Schimel (Corbett, Ore. | Corbett HS). All three have started every game this season.

NOTES

YOU REAP WHAT YOU SOW

Néné Sow's per-game numbers may not jump off the page, but her single-game performances showcase her ability to make a major impact thanks to the senior's effort and size. The 6th-year senior is one of seven WCC players with multiple 12+ rebound games after pulling down 12 boards in one half (plus overtime) against Arizona State.

AUSSIE! AUSSIE! AUSSIE!

After successfully developing Aussies like Kelsey Rees and Jasmine Simmons into key contributors, the Beavs added three players from Down Under to this year's roster. Super senior Lizzy Williamson transferred in from NC State while Keira Lindemans and Katie Field joined Oregon State as freshmen. Lindemans and Field made an impression on OSU staff in the Phoenix Nike Tournament of Champions together with ATC Academy.

¡VAMOS ESPAÑA!

Lara Alonso, Cloe Vecina and Lucia Navarro make up the Spanish trio on Oregon State's roster. The latter duo were the first Spanish players at OSU under Scott Rueck. Navarro and Alonso played together during tryouts for the U20 Spanish EuroBasket team this summer.

VOICE OF THE BEAVS

Voice of the Beavers Ron Callan has called 577 Oregon State women's basketball games since joining the program in the 2007-08 season, holding a record of 356-221 during that span. Ron called his 500th game of OSU women's basketball against Utah in 2024, a 91-66 victory. Callan will have his work cut out for him on senior day. As part of a decade-long tradition, he sings the national anthem for all international student-athletes on their senior day. This year, he has three to sing: Colombia (Susana Yepes), Australia (Lizzy Williamson), and Belgium (Néné Sow).

THE FUTURE IS BRIGHT

Oregon State's future is looking up on the court. The Beavers announced four signees on National Signing Day 2025, all four coming from the United States. Three were all-state selections in Oregon, Washington and New York. The Oregon 5A Player of the Year and the state's top prospect per Prep Girls Hoops and ESPN (#83 nationally) Taylor Young and New York Class B Player of the Year Maggie Warpus highlight the class' honors.

PRO BEAVS

Development in the Oregon State program helped several former players earn spots on pro teams all over the world. Numbers fluctuate as seasons start and end, but OSU has 10 alumni playing professionally. Notable performances include Kat Tudor earning a spot on the WBBL Team of the Year and Mikayla Pivec earning NBL1 East First-Team honors. Tudor and Tea Adams also led the Caledonia Gladiators to their first Super League Basketball Final with a 68-62 win over the Sheffield Hatters. Marie Gulich (Germany) and Ali Gibson (Puerto Rico) each represented their countries at the most-recent Olympics.

| Pro Beav | Current Team |
|---------------------------|---------------------------|
| Jasmine Simmons | Central Coast (AUS) |
| Marie Gulich*& | Taiyuen (TAI) |
| Maddie Washington | Sheffield (UK) |
| Mikayla Pivec & Téa Adams | Bendigo Lady Braves (AUS) |
| Destiny Slocum | Caledonia Gladiators (UK) |
| Ali Gibson* | UNI Gyor (HUN) |
| AJ Marotte | Puerto Rican Olympic Team |
| Bendu Yeane | Barca CBS (SPA) |
| Kelsey Rees | ZKK Sebinik (CRO) |
| | Bendigo Spirit (AUS) |

*Denotes 2024 Olympians

& Denotes Pro Beavs who are currently out with an injury but intend to keep playing after recovery. Their last team is listed.

BEAVER STAFF NOTES

» Assistant Coach **Deven Hunter** enters her fifth season on the Oregon State staff. Hunter worked at San Diego prior to joining the Beavers, and was part of OSU's 2016 Final Four squad as a player. She played a major role in developing All-American post Raegan Beers and All-WCC forward Kelsey Rees

» Fellow assistant and 2016 Final Four team member **Sydney Wiese** returned to her second home last season after a lengthy professional career that included stints with the LA Sparks, Washington Mystics and several international teams.

» Director of Player Personnel and Assistant Coach **Eric Ely** is back on the bench for his 14th season with the Beavs. A post coach by trade, Ely played a major role in developing players like Pac-12 DPOYs Ruth Hamblin and Marie Gulich during his earlier coaching stint in Corvallis. Ely - whose wife is from Brazil and speaks Portuguese - was the primary recruiter for Catarina Ferreira.

» Assistant Coach/Video Coordinator **Jared Vedus** joined the staff two years ago as a GA after spending four years as a practice player for the Beavers. He joined the full-time staff this summer.

» Associate AD for Sport Performance **Jeff Macy** oversees all of Oregon State's strength and conditioning programs and is the strength coach for the Beaver women. He spent ten years in the NBA, five with the Chicago Bulls (2001-2006) and five with the Milwaukee Bucks (2008-2013). Macy is in his second stint with Oregon State.

» First-year Director of Ops **Elizabeth Rudisill** was a career diplomat with the US Department of State. She spent years working at embassies in South Korea, Mexico, Cuba, Australia, and Côte d'Ivoire.

» Athletic Trainer **Jason Lieuw** is the longest serving member of the Oregon State staff, currently in his 17th year and worked his 500th game with the program last year (at Pacific, 1/25/25).

THE LAST TIME OREGON STATE...

BEAT A TOP 25 TEAM:

3/7/24 v. #18 Colorado (85-79)

BEAT A TOP 25 TEAM ON THE ROAD:

2/11/24 at #4 Colorado (65-59)

BEAT BACK-TO-BACK TOP 25 TEAMS:

2/9/24 at #20 Utah (58-44)

2/11/24 at #4 Colorado (65-59)

BEAT A TOP 15 TEAM:

3/29/24 vs. #9 Notre Dame (70-65)

BEAT A TOP 15 TEAM ON THE ROAD:

2/11/24 at #4 Colorado (65-59)

BEAT A TOP 10 TEAM:

3/29/24 vs. #9 Notre Dame (70-65)

BEAT A TOP 10 TEAM ON THE ROAD:

2/11/24 at #4 Colorado (65-59)

BEAT A TOP 5 TEAM:

2/11/24 at #4 Colorado (65-59)

BEAT A TOP 5 TEAM ON THE ROAD:

2/11/24 at #4 Colorado (65-59)

SCORED 100+ POINTS:

11/19/22 v. Prairie View A&M

ALLOWED 100+ POINTS:

1/8/99 at UCLA (105)

SCORED FEWER THAN 50 POINTS:

11/27/22 v. Duke (41)

ALLOWED FEWER THAN 50 POINTS:

1/10/26 v. Seattle U (38)

ALLOWED FEWER THAN 40 POINTS:

1/10/26 v. Seattle U (38)

HAD 25+ ASSISTS:

1/28/24 v. #16 Utah (25)

HAD 30+ ASSISTS:

12/10/17 v. San Jose State (31)

HAD 10+ STEALS:

12/30/25 vs. Saint Mary's (10)

HAD 10+ BLOCKS:

11/7/25 v. Corban (14)

MADE 10+ 3-POINTERS:

1/2/26 v. Pacific (10)

MADE 15+ 3-POINTERS

12/1/22 v. Southern University (15)

HAD 30+ FREE THROW ATTEMPTS:

1/22/26 vs. Gonzaga (34)

HAD 35+ FREE THROW ATTEMPTS:

2/13/22 at #24 Oregon (38)

HAD 25+ FREE THROW MAKES:

11/15/13 v. Sacramento State (25)

HAD 30+ FREE THROW MAKES:

2/12/09 v. Washington (30)

HAD LESS THAN 10 FOULS:

12/30/25 vs. Saint Mary's (9)

HAD LESS THAN 5 TURNOVERS:

2/3/19 v. #14 Utah (3)

HAD LESS THAN 10 TURNOVERS:

1/8/26 at Washington State (5)

SHOT 60+ PERCENT:

3/29/24 v. #9 Notre Dame (60.4%)

OPPONENT SHOT 60+ PERCENT:

12/2/25 v. Oregon (67.9%)

SHOT LESS THAN 30 PERCENT:

2/5/26 vs. Gonzaga (24.5%)

OPPONENT SHOT LESS THAN 30 PERCENT:

12/19/25 v. Montana State (27.8%)

SIX BEAVERS IN DOUBLE-FIGURES:

2/28/21 at #14 Oregon (88-77)
(Goodman 20, Goforth 17, Mack 14,
Corosdale 14, 11 Jones, von Oelhoffen 10)

FIVE BEAVERS IN DOUBLE-FIGURES:

11/7/25 v. Corban (86-45)

(L. Alonso 14, T. Bolden 13, A. Schimel 11,
K. Shuler 10, L. Williamson 10)

THREE PLAYERS WITH 20+ POINTS:

12/15/08 v. UNLV

(A. Mitchell 23, B. Davis 22 and T. Rhea 20)

TWO PLAYERS WITH 20+ POINTS:

2/16/24 v. UCLA

(T. von Oelhoffen 22 and T. Gardiner 21)

TWO PLAYERS HAD A DOUBLE-DOUBLE:

11/18/25 v. Utah State (71-52)

(Tiara Bolden 23 pts, 11 rebs

Néné Sow 11 pts, 15 rebs)

THREE PLAYERS HAD A DOUBLE-DOUBLE

12/12/99 v. UW-Milwaukee

(Sissel Pierce 11 pts, 15 reb, Felicia Ragland 19

pts, 12 reb, Reda Petraitis 17 pts, 10 reb)

PLAYER SCORED 50+ POINTS:

2/7/80, Carol Menken v. Alaska-Anch. (51)

PLAYER SCORED 40+ POINTS:

12/17/22, Talia von Oelhoffen v. Nevada (41)

PLAYER SCORED 30+ POINTS:

2/14/26 Kennedie Shuler vs. Pacific (31)

PLAYER MADE 5+ 3-POINTERS:

3/2/23, Timea Gardiner vs. California (5)

PLAYER MADE 7+ 3-POINTERS:

2/11/18, Kat Tudor v. Washington (7)

PLAYER MADE 15+ FREE THROWS:

1/22/26 Jenna Vila v. Gonzaga (15)

PLAYER SHOT 75%+ FROM THREE*:

3/1/25, Kelsey Rees v. Pepperdine (83%, 5/6)

PLAYER SHOT 85%+**:

12/17/22, Talia von Oelhoffen v. Nevada

(85%, 17 for 20)

PLAYER HAD 10+ ASSISTS:

11/23/25, Kennedie Shuler vs. LBSU (14)

THREE PLAYERS WITH 10+ REBOUNDS:

11/17/22 v. Eastern Washington

(Mitrovic 12, Beers 12, von Oelhoffen 10)

PLAYER HAD 15+ REBOUNDS:

11/18/25, Néné Sow v. Utah State (15)

PLAYER HAD 20+ REBOUNDS:

1/12/24, Raegan Beers v. Arizona (20)

PLAYER HAD 5+ BLOCKED SHOTS:

12/3/25, Sela Heide v. Grambling (8)

PLAYER HAD 10+ BLOCKED SHOTS:

1/13/14, Ruth Hamblin v. Oregon (10)

PLAYER HAD 5+ STEALS:

1/22/26 Kennedie Shuler v. Gonzaga (10)

PLAYER HAD 10+ STEALS:

1/22/26 Kennedie Shuler v. Gonzaga (10)

PLAYER HAD A DOUBLE-DOUBLE IN DEBUT:

11/7/25, Lara Alonso-Basurto v. Corban

(14 pts, 11 rebs)

PLAYER HAD A DOUBLE-DOUBLE WITH ASSISTS:

2/27/25, Kennedie Shuler vs. SMC

(12 pts, 10 ast)

PLAYER HAD A TRIPLE-DOUBLE:

12/14/16, Sydney Wiese v. UC Davis

(27 pts, 10 reb, 10 ast)

PLAYER HAD 30+ POINTS AND 10+ REBOUNDS:

11/17/22, Talia von Oelhoffen v. Eastern

Washington (32 pts, 10 reb)

*minimum 5 attempts

**minimum 10 attempts

& School Record

SEASON LEADERS

MOST POINTS SCORED IN A QUARTER:

2/12/26 vs. Santa Clara (27)

MOST POINTS SCORED IN FIRST QUARTER:

2/12/26 vs. Santa Clara (27)

MOST POINTS SCORED IN SECOND QUARTER:

11/27/25 vs. #17 Vanderbilt (25)

MOST POINTS SCORED IN THIRD QUARTER:

2/14/26 vs. Pacific (26)

MOST POINTS SCORED IN FOURTH QUARTER:

12/30/25 v. Saint Mary's (25)

MOST POINTS SCORED IN A HALF:

2/14/26 vs. Pacific (48) - 2nd

MOST POINTS SCORED IN FIRST HALF:

1/2/26 v. Pacific (46)

MOST POINTS SCORED IN SECOND HALF:

2/14/26 vs. Pacific (48)

MOST POINTS SCORED IN A GAME:

1/2/26 v. Pacific (81)

MOST ASSISTS IN A GAME:

2/12/26 vs. Santa Clara (19)

MOST OFFENSIVE REBOUNDS IN A GAME:

11/27/25 v. #17 Vanderbilt (15)

MOST REBOUNDS IN A GAME:

1/10/26 v. Seattle U (50)

BEST REBOUND MARGIN IN A GAME:

11/18/25 v. Utah State (+20)

MOST STEALS IN A GAME:

1/22/26 v. Gonzaga (15)

MOST BLOCKS IN A GAME:

12/20/25 v. Montana State (9)

MOST 3-POINTERS MADE IN A GAME:

1/22/26 v. Gonzaga (10)

MOST FG MADE IN A GAME:

1/2/26 v. Pacific (31)

MOST FREE THROWS ATTEMPTED IN A GAME:

1/22/26 vs. Gonzaga (34)

MOST FREE THROWS MADE IN A GAME:

1/22/26 vs. Gonzaga (24)

FEWEST POINTS ALLOWED IN A GAME:

1/10/26 v. Seattle U (38)

FEWEST POINTS ALLOWED IN A HALF:

1/10/26 v. Seattle U (11) - 2nd

FEWEST POINTS ALLOWED IN A QUARTER:

1/10/26 v. Seattle U (4) - 4th

FEWEST FOULS COMMITTED IN A GAME:

11/18/25 v. Utah State (4)

FEWEST TURNOVERS COMMITTED IN A GAME:

1/8/26 v. Washington State (5)

*Denotes multiple performances with the most recent listed

All performances listed are against D1 Opponents.

STARTING LINEUPS

| GAME | RESULT | G | G | G | G/F | F/C |
|--------------------|-------------|--------|--------|----------|-------|------------|
| Corban | W, 86-45 | Shuler | Bolden | Schimmel | Villa | Sow |
| Air Force | W, 60-49 | Shuler | Bolden | Schimmel | Villa | Sow |
| Illinois | W, 64-59 | Shuler | Bolden | Schimmel | Villa | Sow |
| Utah State | W, 71-52 | Shuler | Bolden | Schimmel | Villa | Sow |
| Colorado State | L, 64-58 | Shuler | Bolden | Schimmel | Villa | Sow |
| Long Beach State | W, 71-55 | Shuler | Bolden | Schimmel | Villa | Sow |
| vs. #17 Vanderbilt | L, 88-66 | Shuler | Bolden | Schimmel | Villa | Sow |
| vd. Virginia Tech | L, 78-67 | Shuler | Bolden | Schimmel | Villa | Sow |
| at (rv) Oregon | L, 96-73 | Shuler | Bolden | Schimmel | Villa | Williamson |
| AK-Anchorage | W, 69-53 | Shuler | Bolden | Schimmel | Villa | Williamson |
| Arizona State | L, 55-53 ot | Shuler | Bolden | Schimmel | Villa | Williamson |
| vs. Montana State | W, 53-51 | Shuler | Bolden | Schimmel | Villa | Williamson |
| vs. Liberty | W, 64-57 | Shuler | Bolden | Schimmel | Villa | Williamson |
| at San Francisco | W, 74-65 | Shuler | Bolden | Schimmel | Villa | Williamson |
| at Saint Mary's | W, 63-57 | Shuler | Bolden | Schimmel | Villa | Williamson |
| Pacific | W, 81-61 | Shuler | Bolden | Schimmel | Villa | Williamson |
| at Wazzu | W, 78-64 | Shuler | Bolden | Schimmel | Villa | Williamson |
| Seattle U | W, 68-38 | Shuler | Bolden | Schimmel | Villa | Williamson |
| at LMU | L, 55-51 | Shuler | Bolden | Schimmel | Villa | Williamson |
| at Pepperdine | W, 69-68 | Shuler | Bolden | Schimmel | Villa | Williamson |
| Gonzaga | W, 92-87 ot | Shuler | Bolden | Schimmel | Villa | Williamson |
| San Diego | W, 61-43 | Shuler | Bolden | Schimmel | Villa | Williamson |
| San Francisco | W, 75-53 | Shuler | Bolden | Schimmel | Villa | Williamson |
| at Gonzaga | L, 67-37 | Shuler | Bolden | Schimmel | Villa | Williamson |
| at Portland | L, 53-50 | Shuler | Bolden | Schimmel | Villa | Williamson |
| Santa Clara | L, 83-70 | Shuler | Bolden | Schimmel | Villa | Williamson |
| at Pacific | W, 70-60 | Shuler | Bolden | Schimmel | Villa | Williamson |

RECORD WATCH

| ASSISTS (JUNIOR) | G | AST |
|-----------------------------------|-----------|------------|
| 1. Boky Vidic (94-95) | 29 | 203 |
| 2. Talia von Delhoffen (23-24) | 35 | 175 |
| 3. Margy Becker (80-81) | 28 | 155 |
| 4. Margo Evashevski (91-92) | 28 | 152 |
| 5. Destiny Slocum (19-20) | 32 | 150 |
| 6. Kennedie Shuler (25-26) | 27 | 145 |
| 7. Leilani Estavan (02-03) | 30 | 143 |
| Sydney Wiese (15-16) | 29 | 143 |
| 9. Mercedes Fox-Griffin (07-08) | 29 | 140 |
| 10. Katie McWilliams (17-18) | 34 | 130 |

| SINGLE SEASON ASSISTS | G | AST |
|---------------------------------|-----------|------------|
| 1. Boky Vidic (94-95) | 29 | 203 |
| 2. Mercedes Fox-Griffin (06-07) | 28 | 180 |
| 3. Sydney Wiese (14-15) | 32 | 179 |
| 4. Boky Vidic (93-94) | 21 | 176 |
| 5. Talia von Delhoffen (23-24) | 35 | 175 |
| 6. Leilani Estavan (01-02) | 32 | 174 |
| 7. Judy Spoelstra (82-83) | 30 | 173 |
| 8. Boky Vidic (95-96) | 28 | 169 |
| Mikayla Pivec (17-18) | 34 | 169 |
| 9. Cheryl Sturzenegger (83-84) | 29 | 168 |
| 10. Margy Becker (81-82) | 28 | 167 |
| Kennedie Shuler (25-26) | 21 | 145 |

| SCORING (JUNIORS) | G | PTS |
|----------------------------|-----------|------------|
| 1. Carol Menken (79-80) | 31 | 831 |
| 2. Juli Coleman (83-84) | 29 | 658 |
| 3. Tanja Kostic (94-95) | 29 | 648 |
| 4. Felicia Ragland (00-01) | 29 | 572 |
| 5. Chelle Flamoe (87-88) | 28 | 560 |
| 6. Judy Shannon (90-91) | 28 | 548 |
| 7. Mikayla Pivec (18-19) | 34 | 518 |
| 8. Jan Martin (81-82) | 28 | 498 |
| 9. Destiny Slocum (19-20) | 32 | 477 |
| 10. Talisa Rhea (09-10) | 31 | 473 |
| Monica Raspberry (86-87) | 28 | 473 |
| Jenna Villa (25-26) | 21 | 406 |

| SINGLE SEASON FREE THROWS | G | FTM |
|----------------------------|-----------|------------|
| 1. Tanja Kostic (95-96) | 28 | 180 |
| 2. Tanja Kostic (94-95) | 29 | 176 |
| 3. Shannon Howell (04-05) | 29 | 144 |
| 4. Kim Butler (05-06) | 31 | 143 |
| 5. Tanja Kostic (93-94) | 28 | 130 |
| Brittney Davis (08-09) | 32 | 130 |
| 7. Carol Menken (79-80) | 31 | 125 |
| Judy Shannon (91-92) | 28 | 125 |
| 9. Talisa Rhea (09-10) | 31 | 123 |
| 10. Casey Bunn (06-07) | 28 | 122 |
| Jenna Villa (25-26) | 21 | 111 |

MISC. STATS

| GAME | BENCH | PAINT | 2ND CHANCE | FAST BRK | PTS OFF TO |
|--------------------|-------------|-------------|-------------|------------|-------------|
| Corban | 46-13 (+33) | 42-20 (+22) | 19-9 (+10) | 14-2 (+12) | 26-7 (+19) |
| Air Force | 15-14 (+1) | 28-12 (+16) | 19-0 (+19) | 6-2 (+4) | 17-10 (-7) |
| Illinois | 22-5 (+17) | 34-12 (+22) | 9-2 (-7) | 7-5 (-2) | 14-7 (-7) |
| Utah State | 25-8 (-17) | 38-24 (+14) | 18-5 (+13) | 5-4 (-1) | 14-6 (-8) |
| Colorado State | 16-9 (-7) | 26-20 (-6) | 8-3 (-5) | 7-2 (-5) | 14-4 (-10) |
| Long Beach State | 26-20 (-6) | 34-18 (+16) | 14-10 (-4) | 8-5 (+3) | 15-10 (+5) |
| vs. #17 Vanderbilt | 22-14 (+8) | 36-30 (+6) | 13-6 (+7) | 13-2 (-11) | 27-12 (-15) |
| vs. Virginia Tech | 20-6 (+14) | 32-28 (+4) | 10-6 (+4) | 19-6 (-13) | 16-14 (-2) |
| (rv) Oregon | 19-0 (-19) | 40-34 (-6) | 13-10 (+3) | 10-9 (-1) | 31-17 (-14) |
| AK-Anchorage | 29-12 (+17) | 20-10 (+10) | 18-8 (+10) | 7-3 (-4) | 13-11 (+2) |
| Arizona State | 12-8 (-4) | 24-20 (+4) | 7-4 (+3) | 5-4 (+1) | 12-9 (-3) |
| vs. Montana State | 8-6 (-2) | 24-18 (+6) | 10-9 (-1) | 13-9 (+4) | 15-12 (-3) |
| vs. Liberty | 15-12 (+3) | 28-28 (0) | 2-2 (0) | 13-6 (+7) | 14-12 (+2) |
| at San Francisco | 15-10 (-5) | 36-36 (0) | 11-4 (+7) | 12-8 (-4) | 15-14 (+1) |
| at Saint Mary's | 25-10 (-15) | 28-24 (-4) | 11-10 (-1) | 11-10 (-1) | 16-12 (+4) |
| Pacific | 34-24 (-10) | 36-16 (+20) | 12-9 (-3) | 9-5 (+4) | 14-8 (+6) |
| at Wazzu | 20-15 (-5) | 36-30 (+6) | +5(14-9) | +6(6-0) | 20-15 (-5) |
| Seattle U | 13-12 (-1) | 40-4 (+36) | 6-0 (+6) | 21-2 (+19) | 20-0 (+20) |
| at LMU | 13-9 (+4) | 28-18 (+10) | 13-2 (-11) | 6-4 (-2) | 11-9 (-2) |
| at Pepperdine | 18-17 (-1) | 36-24 (+12) | 21-10 (+11) | 6-4 (+2) | 21-16 (-5) |
| Gonzaga | 21-9 (-12) | 38-30 (-8) | 18-10 (-8) | 9-7 (+2) | 25-11 (+14) |
| San Diego | 28-9 (-19) | 26-16 (+10) | 4-3 (-1) | 8-0 (-8) | 11-7 (-4) |
| San Francisco | 23-10 (-13) | 36-34 (+2) | 9-7 (+2) | 9-8 (-1) | 16-7 (+9) |
| at Gonzaga | 14-14 | 30-24 (-6) | 16-10 (-6) | 9-0 (-9) | 20-1 (-19) |
| at Portland | 10-6 (+4) | 30-20 (+10) | 8-6 (-2) | 3-2 (+1) | 13-2 (-11) |
| Santa Clara | 32-18 (-14) | 32-16 (+16) | 15-10 (-5) | 7-4 (+3) | 9-8 (-1) |
| at Pacific | 6-2 (+4) | 36-28 (+8) | 14-9 (+5) | 7-2 (+5) | 13-8 (+5) |

HEAD COACH SCOTT RUECK (16TH SEASON)



It was a homecoming of sorts for OSU alumnus Scott Rueck, who was named the fifth head coach in the history of the Oregon State women's basketball program on June 30, 2010.

Rueck has been the architect of an accelerated turnaround of the women's basketball program at Oregon State, bringing the team onto the national stage.

Rueck has led the Beavers to nine NCAA Tournaments, including the 2024 event where he took a team picked 10th in the Pac-12 preseason poll to the Elite 8. OSU was also poised to earn a top-4 seed prior to the cancellation of the 2019-20 Tournament due to COVID-19. Oregon State won three-straight Pac-12 titles from 2015-17, and has made five Sweet-16's, three Elite Eight's and a Final Four.

The two-time OSU graduate entered the Oregon State Hall of Fame for the first time with his 2016 Final Four Team on November 10, 2023. Rueck led the Beavers to a sweep of the Pac-12 regular season and conference titles in addition to the Final Four

The now-15th-year coach has led the Beavers to 49 wins over AP Top 25 programs during his time at Oregon State, including 16 over top-10 teams. Squaring off against some of the best players in the nation, the Beavers have often at least held their own. OSU went 4-4 against Oregon during Sabrina Ionescu's time in Eugene and recorded an 7-1 mark against Washington while Pac-12 all-time leading scorer Kelsey Plum played for the Huskies.

Oregon State also developed its own superstars under Rueck. Five players earned All-America honors in six years between 2015-2020. Jamie Weisner and Ruth Hamblin won back-to-back Pac-12 Player of the Year honors in 2015-16 and Hamblin, Gabby Hansen and Marie Gulich won Pac-12 Defensive Player of the Year in four straight seasons between 2015-18. Sydney Weise was another of the All-Americans and also won the Senior Class Award in 2017 after earning All-Pac-12 recognition for four straight seasons.

AWARD-WINNERS UNDER COACH RUECK

Pac-12 Player of the Year

Ruth Hamblin (2015)
Jamie Weisner (2016)

Pac-12 Defensive Player of the Year

Ruth Hamblin (2015, 16)
Gabriella Hansen (2017)*
Marie Gulich (2018)\$

Pac-12 6th Player of the Year

Aleah Goodman (2019)
Raegan Beers (2023)
Timea Gardiner (2024)

Pac-12 Freshman of the Year

Raegan Beers (2023)

WCC Tournament M.O.P

Catarina Ferreira (2025)

Pac-12 Scholar-Athlete of the Year

Ruth Hamblin (2016)
Sydney Weise (2017)
Mikayla Pivec (2020)
Aleah Goodman (2021)

All-Pac-12

Timea Gardiner (2024)*
Raegan Beers (2023*, 24)
Talia von Delhoffen (2022, 24)
Aleah Goodman (2021)
Taylor Jones (2021)
Mikayla Pivec (2019, 20)
Destiny Slocum (2019, 20)
Marie Gulich (2017, 18)
Sydney Weise (2014-17)
Ruth Hamblin (2015, 16)
Jamie Weisner (2015, 16)
Earlysia Marchbanks (2012)

Pac-12 All-Defense

Mikayla Pivec (2020)
Taylor Jones (2020)\$
Marie Gulich (2018)
Gabriella Hansen (2017)
Ruth Hamblin (2014-16)
Patricia Bright (2012)
El Sara Greer (2011)

All-WCC

AJ Marotte (2025)
Kelsey Rees (2025)

All-Americans

Ruth Hamblin (2015)
Jamie Weisner (2016)
Sydney Weise (2017)
Marie Gulich (2018)
Mikayla Pivec (2020)
Raegan Beers (2024)

RUECK'S RESUME

COACHING CAREER

| Year | School | Overall | Conf. | Post. |
|-------|--------------|---------|---------|--------|
| 96-97 | George Fox | 15-10 | 9-5 | |
| 97-98 | George Fox | 16-9 | 13-5 | |
| 98-99 | George Fox | 18-6 | 14-4 | |
| 99-00 | George Fox | 23-5 | 14-2 | NCAA |
| 00-01 | George Fox | 23-3 | 15-1 | NCAA |
| 01-02 | George Fox | 20-6 | 11-5 | |
| 02-03 | George Fox | 15-10 | 10-6 | |
| 03-04 | George Fox | 13-12 | 7-9 | |
| 04-05 | George Fox | 22-6 | 14-2 | NCAA |
| 05-06 | George Fox | 19-6 | 10-6 | |
| 06-07 | George Fox | 19-7 | 13-3 | NCAA |
| 07-08 | George Fox | 25-5 | 14-2 | NCAA |
| 08-09 | George Fox | 32-0 | 16-0 | NCAA |
| 09-10 | George Fox | 28-3 | 16-0 | NCAA |
| 10-11 | Oregon State | 9-21 | 2-16 | |
| 11-12 | Oregon State | 20-13 | 9-9 | WNIT |
| 12-13 | Oregon State | 10-21 | 4-14 | |
| 13-14 | Oregon State | 24-11 | 13-5 | NCAA |
| 14-15 | Oregon State | 27-5 | 16-2 | NCAA |
| 15-16 | Oregon State | 32-5 | 16-2 | NCAA |
| 16-17 | Oregon State | 31-5 | 16-2 | NCAA |
| 17-18 | Oregon State | 26-8 | 14-4 | NCAA |
| 18-19 | Oregon State | 26-8 | 14-4 | NCAA |
| 19-20 | Oregon State | 23-9 | 10-8 | Top-16 |
| 20-21 | Oregon State | 12-8 | 7-6 | NCAA |
| 21-22 | Oregon State | 17-14 | 6-9 | WNIT |
| 22-23 | Oregon State | 14-18 | 4-14 | |
| 23-24 | Oregon State | 27-8 | 12-6 | NCAA |
| 24-25 | Oregon State | 19-16 | 12-8 | NCAA |
| 25-26 | Oregon State | 18-9 | 10-4 | TBD |
| Total | 28+ Seasons | 622-266 | 339-162 | |

COACHING HIGHLIGHTS

Conference Titles Won: 11
Northwest Conf: 2000, '01, '05, '07, '08, '09, '10
Pac-12 Conf: 2015, '16, '17
WCC: 2025

Postseason Appearances: 18

NCAA Division I: 2014, '15, '16, '17, '18, '19, '21, '24, '25
NCAA Division III: 2000, '01, '05, '07, '08, '09, '10
WNIT: 2012, '22

Sweet 16 Appearances: 12

NCAA Division I: 2016, '17, '18, '19, '24
NCAA Division III: 2000, '05, '08, '09, '10
WNIT: 2012, '22

Elite Eight Appearances: 7

NCAA Division I: 2016, '18, '24
NCAA Division III: 2005, '09, '10
WNIT: 2022

Final Fours: 2

NCAA Division I: 2016
NCAA Division III: 2009

National Titles: 1

NCAA Division III: 2009

Overall Postseason Record: 25-11 (.676)

NCAA Division I Tournament: 17-9 (.654)
20-Win Seasons: 12; Winning Seasons: 23
NCAA All-Americans: 7; NAIA All-Americans: 4
Final Top 25 National Rankings: 11
All-Conference Honorees: 63
All-Northwest Conference: 33
All-Pac-12: 20
All-Pac-12 Honorable Mention: 11
Pac-12 All-Freshman: 9
Pac-12 All-Defensive: 6

HONORS AND AWARDS

- 2024 Pac-12 Coach of the Year
- Most wins as a coach in program history (275)
- 2020 Naismith Defensive Coach of the Year Semifinalist
- 2017 Pac-12 Coach of the Year
- 2016 AP Coach of the Year runner-up
- 2015 Russell Athletic/WBCA Region 8 Coach of the Year
- 2015 Pac-12 Coach of the Year (Coaches and Media)
- 2014 Russell Athletic/WBCA Region 8 Coach of the Year

OREGON STATE BROADCAST ROSTER

**Tee-ARE-uh Bolden** G • 5-11 • Sr.

| GP | FG% | 3P% | FT% | REB | AST | STL | BLK | PTS |
|--------|-----|------|------|------|-----|-----|-----|------|
| 24-25 | 35 | 37.6 | 31.5 | 76.9 | 3.9 | 1.5 | 0.9 | 8.1 |
| 25-26 | 27 | 43 | 31.2 | 89.3 | 4.9 | 1.4 | 1.1 | 12.4 |
| Career | 88 | 39.6 | 31.3 | 80 | 4.3 | 1.1 | 1.0 | 9.4 |

CAREER HIGHS *Most Recent

| Points | Rebounds | Assists | Steals | Blocks |
|------------|-----------|-----------|------------|----------|
| 25 v. Ill. | 11 v. USU | 5 v. AK-A | 6 v. Corb. | 2 v. USD |
| 11/14/25* | 11/17/25 | 12/7/25 | 11/7/25 | 1/29/26* |

**Katelyn Field** G • 5-11 • Fr.

| GP | FG% | 3P% | FT% | REB | AST | STL | BLK | PTS |
|--------|-----|------|------|-----|-----|-----|-----|-----|
| 24-25 | DNP | DNP | DNP | DNP | DNP | DNP | DNP | DNP |
| 25-26 | 22 | 34.9 | 33.3 | 100 | 1.0 | 0.2 | 0.2 | 2.2 |
| Career | 22 | 34.9 | 33.3 | 100 | 1.0 | 0.2 | 0.2 | 2.2 |

CAREER HIGHS *Most Recent

| Points | Rebounds | Assists | Steals | Blocks |
|------------|----------|----------|-----------|-----------|
| 11 v. AK-A | 7 v. UP | 1 v. UoP | 1 v. Lib. | 1 v. LBSU |
| 12/7/25 | 2/7/26 | 1/2/25 | 12/20/25* | 11/23/25* |

**Allie SHIH-MUL** G • 5-10 • So.

| GP | FG% | 3P% | FT% | REB | AST | STL | BLK | PTS |
|--------|-----|------|------|------|-----|-----|-----|-----|
| 24-25 | 35 | 32.8 | 27.5 | 83.3 | 1.5 | 0.7 | 0.7 | 3.4 |
| 25-26 | 27 | 39.1 | 45.4 | 45.5 | 2.3 | 1.1 | 0.7 | 6.3 |
| Career | 62 | 36.3 | 36.7 | 65.2 | 1.9 | 0.9 | 0.7 | 4.7 |

CAREER HIGHS *Most Recent

| Points | Rebounds | Assists | Steals | Blocks |
|-------------|-------------|----------|----------|----------|
| 15 v. Vand. | 10 v. Vand. | 4 v. USF | 3 v. USD | 1 v. USF |
| 11/27/25 | 11/27/25 | 1/31/26* | 2/8/25* | 1/31/26* |

**Susana JYEP-ess** F • 6-0 • R-Sr.

| GP | FG% | 3P% | FT% | REB | AST | STL | BLK | PTS |
|--------|-----|------|------|-----|-----|-----|-----|-----|
| 24-25 | 25 | 22.6 | 22.2 | 100 | 0.7 | 0.3 | 0.0 | 0.9 |
| 25-26 | 16 | 20.8 | 27.8 | - | 0.6 | 0.6 | 0.0 | 0.9 |
| Career | 41 | 21.8 | 24.4 | 100 | 0.7 | 0.4 | 0.0 | 0.9 |

CAREER HIGHS *Most Recent

| Points | Rebounds | Assists | Steals | Blocks |
|-----------|----------|-----------|--------|------------|
| 6 v. AK-A | 4 v. SC | 4 v. Ill. | - | 1 v. Pepp. |
| 12/7/25* | 2/20/25 | 11/14/25 | - | 3/1/25 |

**Lizzy Williamson** F • 6-5 • Sr.

| GP | FG% | 3P% | FT% | REB | AST | STL | BLK | PTS |
|--------|-----|------|-----|------|-----|-----|-----|-----|
| 24-25 | 5 | 50 | - | - | 2.0 | 0.0 | 0.2 | 1.6 |
| 25-26 | 27 | 48.9 | 0 | 56.3 | 4.9 | 0.7 | 0.4 | 5.8 |
| Career | 120 | 50.9 | 0 | 56.7 | 6.1 | 0.9 | 0.6 | 6.6 |

CAREER HIGHS *Most Recent

| Points | Rebounds | Assists | Steals | Blocks |
|-------------|-------------|--------------|------------|--------------|
| 35 v. UTRGV | 23 v. UTRGV | 5 v. Cal Bap | 3 v. UTRGV | 6 v. Cal Bap |
| 11/27/21 | 11/27/21 | 2/28/23* | 2/16/23 | 2/28/23 |

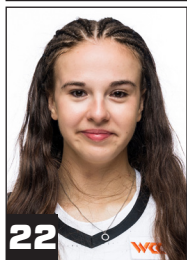
**LAR-uh UH-lawn-so** F • 6-3 • Fr.

| GP | FG% | 3P% | FT% | REB | AST | STL | BLK | PTS |
|--------|-----|------|------|-----|-----|-----|-----|-----|
| 24-25 | DNP | DNP | DNP | DNP | DNP | DNP | DNP | DNP |
| 25-26 | 27 | 48.1 | 31.8 | 50 | 4.3 | 0.4 | 0.3 | 5.0 |
| Career | 27 | 48.1 | 31.8 | 50 | 4.3 | 0.4 | 0.3 | 5.0 |

CAREER HIGHS *Most Recent

| Points | Rebounds | Assists | Steals | Blocks |
|-------------|-----------|-----------|---------|-----------|
| 14 v. Corb. | 12 v. AFA | 2 v. Lib. | 1 v. UP | 3 v. SMC |
| 11/7/25 | 11/10/25 | 12/20/25* | 2/7/26* | 12/30/25* |

**CLO-EH VETHINA** G • 5-8 • So.

| GP | FG% | 3P% | FT% | REB | AST | STL | BLK | PTS |
|--------|-----|------|------|------|-----|-----|-----|-----|
| 24-25 | 25 | 33.3 | 11.1 | 81.8 | 0.5 | 0.5 | 0.0 | 1.1 |
| 25-26 | 23 | 27.9 | 30.8 | 55.6 | 0.6 | 1.0 | 0.5 | 1.4 |
| Career | 48 | 30 | 22.7 | 70 | 0.6 | 0.7 | 0.5 | 1.3 |

CAREER HIGHS *Most Recent

| Points | Rebounds | Assists | Steals | Blocks |
|------------|----------|------------|----------|------------|
| 8 v. Corb. | 3 v. VT | 3 v. Vand. | 4 v. NNU | 1 v. Corb. |
| 11/7/25 | 11/29/25 | 11/27/25 | 11/12/24 | 11/7/25 |

**Kennedie SHOE-ler** G • 5-10 • Jr.

| GP | FG% | 3P% | FT% | REB | AST | STL | BLK | PTS |
|--------|-----|------|------|------|-----|-----|-----|------|
| 24-25 | 35 | 42.4 | 21 | 58 | 3.8 | 3.7 | 1.3 | 7.9 |
| 25-26 | 27 | 48.6 | 13.3 | 55.8 | 5.1 | 5.4 | 2.1 | 12.7 |
| Career | 95 | 45.2 | 18.2 | 55.8 | 3.2 | 3.5 | 1.1 | 7.1 |

CAREER HIGHS *Most Recent

| Points | Rebounds | Assists | Steals | Blocks |
|-----------|-----------|------------|-------------|------------|
| 31 v. UoP | 10 v. ASU | 14 v. LBSU | 10 v. Gonz. | 3 v. Gonz. |
| 2/14/26 | 12/14/25 | 1/23/25 | 1/22/26 | 1/22/26* |

**Jenna Vill-uh** G • 6-1 • Jr.

| GP | FG% | 3P% | FT% | REB | AST | STL | BLK | PTS |
|--------|-----|------|------|------|-----|-----|-----|------|
| 24-25 | 35 | 34.1 | 33.8 | 81.8 | 2.5 | 1.4 | 0.5 | 5.6 |
| 25-26 | 27 | 41.6 | 35.9 | 86.7 | 5.0 | 1.6 | 0.8 | 15.0 |
| Career | 98 | 39.4 | 34.4 | 87 | 2.9 | 1.2 | 0.5 | 8.2 |

CAREER HIGHS *Most Recent

| Points | Rebounds | Assists | Steals | Blocks |
|-----------|-----------|-----------|-----------|------------|
| 32 v. UoP | 12 v. SCU | 5 v. CSU | 2 v. Sea. | 2 v. Corb. |
| 1/2/25 | 2/12/25 | 11/22/25* | 1/10/26* | 11/7/25* |

**LUTHIA Navarro** G • 6-0 • Jr.

| GP | FG% | 3P% | FT% | REB | AST | STL | BLK | PTS |
|--------|-----|------|-----|------|-----|-----|-----|-----|
| 24-25 | 10 | 0 | 0 | 75 | 0.8 | 0.2 | 0.0 | 0.3 |
| 25-26 | 4 | 0 | - | 0 | 1.0 | 0.0 | 0.0 | 0.0 |
| Career | 19 | 14.3 | 0 | 55.6 | 0.8 | 0.1 | 0.1 | 0.5 |

CAREER HIGHS *Most Recent

| Points | Rebounds | Assists | Steals | Blocks |
|-----------|----------|----------|-----------|--------|
| 3 v. NNU | 5 v. WSU | 2 v. NNU | 1 v. NNU | - |
| 11/12/24* | 1/5/25 | 11/12/24 | 11/12/24* | - |

**Mackenzie Shy-vers** G • 5-6 • R-Jr.

| GP | FG% | 3P% | FT% | REB | AST | STL | BLK | PTS |
|--------|-----|------|-----|------|-----|-----|-----|-----|
| 24-25 | DNP | DNP | DNP | DNP | DNP | DNP | DNP | DNP |
| 25-26 | 10 | 14.3 | 0 | 83.3 | 0.3 | 0.1 | 0.0 | 0.9 |
| Career | 10 | 14.3 | 0 | 83.3 | 0.3 | 0.1 | 0.0 | 0.9 |

CAREER HIGHS *Most Recent

| Points | Rebounds | Assists | Steals | Blocks |
|-----------|----------|---------|--------|--------|
| 6 v. Sea. | 2 v. USD | - | - | - |
| 1/10/26 | 1/29/26 | - | - | - |

**EE-lee-sa Meh-heh-yar** F • 6-5 • So.

| GP | FG% | 3P% | FT% | REB | AST | STL | BLK | PTS |
|--------|-----|------|-----|-----|-----|-----|-----|-----|
| 24-25 | 7 | 33.3 | - | - | 0.6 | 0.0 | 0.0 | 0.3 |
| 25-26 | 11 | 71.4 | - | 40 | 1.1 | 0.0 | 0.0 | 1.1 |
| Career | 18 | 60 | - | 40 | 0.9 | 0.0 | 0.1 | 0.8 |

CAREER HIGHS *Most Recent

| Points | Rebounds | Assists | Steals | Blocks |
|------------|-----------|---------|--------|-----------|
| 4 v. Corb. | 5 v. AK-A | - | - | 1 v. LBSU |
| 11/7/25 | 12/7/25 | - | - | 11/23/25 |

**KEER-uh Lindemans** G • 6-0 • Fr.

| GP | FG% | 3P% | FT% | REB | AST | STL | BLK | PTS |
|--------|-----|------|------|-----|-----|-----|-----|-----|
| 24-25 | DNP | DNP | DNP | DNP | DNP | DNP | DNP | DNP |
| 25-26 | 22 | 36.1 | 18.8 | 100 | 1.5 | 0.8 | 0.5 | 1.5 |
| Career | 22 | 36.1 | 18.8 | 100 | 1.5 | 0.8 | 0.5 | 1.5 |

CAREER HIGHS *Most Recent

| Points | Rebounds | Assists | Steals | Blocks |
|----------|----------|----------|----------|--------|
| 5 v. UoP | 4 v. WSU | 3 v. USF | 2 v. UoP | - |
| 1/2/25* | 1/8/25 | 1/31/26* | 2/14/26* | - |

**Nay-NAY SO** C • 6-8 • R-Sr.

| GP | FG% | 3P% | FT% | REB | AST | STL | BLK | PTS |
|--------|-----|------|-----|------|-----|-----|-----|-----|
| 24-25 | 9 | 16.7 | - | 40 | 0.7 | 0.0 | 0.0 | 0.7 |
| 25-26 | 27 | 61.8 | - | 35.9 | 5.1 | 0.1 | 0.2 | 3.6 |
| Career | 48 | 57 | - | 37.3 | 3.2 | 0.1 | 0.1 | 2.4 |

CAREER HIGHS *Most Recent

| Points | Rebounds | Assists | Steals | Blocks |
|-----------|-----------|-----------|----------|----------|
| 11 v. USU | 15 v. USU | 2 v. Lib. | 2 v. MSU | 4 v. MSU |
| 11/17/25 | 11/17/25 | 12/20/25 | 12/19/25 | 12/19/25 |