

OREGON STATE



FOUR PAC-12 TITLES
1983 • 2015
2016 • 2017

2016
FINAL
FOUR

SIX NCAA SWEET SIXTEENS
1983 • 2016 • 2017
2018 • 2019 • 2024

2025-26 GAME NOTES

#WEAREFAMILY | @BEAVERWBB

OSU SCHEDULE

NOVEMBER (5-3)

Date	Opponent	Watch	Time/Result
2	AK-FAIRBANKS (EX)-		W, 104-27
12	CORBAN	ESPN+	W, 86-45
10	AIR FORCE	ESPN+	W, 60-49
14	ILLINOIS	ESPN+	W, 64-59
18	UTAH STATE @	ESPN+	W, 71-52
21	COLORADO STATE	ESPN+	L, 64-58
23	LONG BEACH STATE	ESPN+	W, 71-55
27	#17 Vanderbilt %	ESPN+	L, 88-66
29	Virginia Tech %	ESPN+	L, 78-67

DECEMBER (5-2)

Date	Opponent	Watch	Time/Result
3	(rv) Oregon	B1G+	L, 96-73
7	AK ANCHORAGE	ESPN+	W, 69-53
14	ARIZONA STATE	ESPN+	L, 55-53 OT
19	Montana State &	YouTube	W, 53-51
20	Liberty &	YouTube	W, 64-57
28	San Francisco	ESPN+	W, 74-65
30	Saint Mary's	ESPN+	W, 63-57

JANUARY (3-0)

Date	Opponent	Watch	Time/Result
2	PACIFIC	ESPN+	W, 81-61
8	Wazzu	ESPN+	W, 78-64
10	SEATTLE	ESPN+	W, 68-38
15	LMU	ESPN+	6pm
17	Pepperdine	ESPN+	2pm
22	GONZAGA	ESPN+	6PM
29	SAN DIEGO	ESPN+	6PM
31	SAN FRANCISCO	ESPN+	1PM

FEBRUARY

Date	Opponent	Watch	Time/Result
5	Gonzaga	ESPN+	6pm
7	Portland	ESPN+	2pm
12	SANTA CLARA	ESPN+	6PM
14	Pacific	ESPN+	2pm
19	PORTLAND	ESPN+	6PM
21	WAZZU	ESPN+	1PM
26	San Diego	ESPN+	6pm
28	LMU	ESPN+	1PM

* - Conference game;
% - Paradise Jam (St. Thomas, US Virgin Islands)
& - Maui Classic (Makawao, Hawaii)
@ - Field Trip Game
\$ - WCC Tournament
AP Top 25 rankings used
(rv) - Receiving votes in the AP Top 25
Home games in BOLD;
All times Pacific

THE MATCHUP: GAME 19

OREGON STATE (13-5, 5-0)



Coach: Scott Rueck (OSU '91)
Overall: 617-255 (30th Season)
at OSU: 329-173 (16th Season)

WATCH	ESPN+
PxP	Ben Wilson
Analyst	-
LISTEN	OSU RADIO NETWORK
PxP	Ron Callan
Radio	Varsity Network

LMU (9-7, 3-2)



Coach: Aarika Hughes (USC '10)
Overall: 52-84 (3rd Season)
at LMU: Same

OVERALL	OSU LEADS 4-1
In LA	1-1
In Corvallis	3-0
Last Meeting - 2/6/22	W, 66-49
Rueck vs. LMU	3-1
Last 10 games	4-1

LAST TIME OUT

OREGON STATE 68, SEATTLE U 38

Scoring: Villa 19, Shuler 18, Bolden 12, Shivers 6, Schimel 5, Sow 4, Williamson 2

Rebounding leader: Sow/Alonso (10)

Assists: Shuler (6)

Steals: Shuler (7)

Blocks: Sow (1)

Best (±): Bolden (+32)

NOTABLES

- » Fewest points allowed since 12/1/2022 vs. Southern (36)
- » Shuler - career-high in steals (7)
- » Sow & Alonso - 10 rebounds in 20 & 14 minutes, respectively
- » Points in the Paint: OSU 40, SU 4
- » Shuler - First 15p-5a-5r-5s line by a Beav since 2012 (Marchbanks v. Colo.)

STARTING FIVE

- » Oregon State won its seventh straight game, fifth straight conference game and third by double-digits on Saturday, dominating Seattle U 68-38 in Gill Coliseum
- » The Beavers held the Redhawks to 11 second-half and four fourth-quarter points, the fewest opponent points in a half and points in a quarter in at least two years
- » Kennedie Shuler was a force to be reckoned with on both ends, posting 18 points, 7 rebounds, 6 assists and 7 steals. She is one of three players in the country to post that line or better in a game and the only one to shoot better than 50% from the field.
- » Lara Alonso and Néné Sow did an excellent job making sure the Redhawks went one-and-done, grabbing 10 rebounds apiece in 34 combined minutes at the 5
- » Jenna Villa scored 19 points, her 8th straight game in double figures and 14th in the last 15 games (18 ppg, 46% FG, 37.8% 3PT, 4.9 rpg over that stretch)



Oregon State allowed a season-low four points in the paint on Saturday against Seattle U

NUMBERS TO KNOW

2

Oregon State simply does not foul. The Beavers rank **second in the nation in fewest personal fouls per game** with 11.3. No Beavs have fouled out this season.

Since Scott Rueck started coaching the Beavs in 2010-11 **they rank fifth in the nation in FG% defense**, holding opponents to 35.6% shooting from the field.

5

6

Everyone rebounds at OSU. The Beavers are **one of two teams in the nation with six players averaging at least 4.4 rebounds per game** (Virginia, 6).

COMMUNICATIONS

Women's Basketball Contact

Andrew Goodwin

c: 541-760-1497

e: andrew.goodwin@oregonstate.edu

NUMERICAL ROSTER

#	NAME	POS.	HT.	YR.	HOMETOWN	PREV. TEAM
0	Tiara Bolden	G	5-11	Sr.	Eugene, Ore.	La Salle
1	Kennedie Shuler	G	5-10	Jr.	Gresham, Ore.	Barlow HS
2	Katelyn Field	G	5-11	Fr.	Melbourne, Australia	Casey Cavaliers
3	Jenna Villa	G	6-1	Jr.	Arlington, Wash.	Washington State
4	Ally Schimel	G	5-10	So.	Corbett, Ore.	Corbett HS
7	Lucia Navarro	G	6-0	Jr.	Valencia, Spain	Florida State
10	Susana Yepes	G	6-0	R-Sr.	Medellin, Columbia	S. Georgia Tech
12	Mackenzie Shivers	G	5-6	R-Jr.	Mesa, Ariz.	Mesa CC
15	Lizzy Williamson	F	6-5	Gr.	Adelaide, Australia	NC State
16	Elisa Mehyar	F	6-5	So.	Copenhagen, Den.	SISU Copenhagen
22	Lara Alonso	F	6-3	Fr.	Madrid, Spain	Distrito Olimpico
25	Keira Lindemans	G	6-0	Fr.	Melbourne, Australia	Bulleen Boomers
30	Catarina Ferreira	G	6-0	Gr.	Sao Paulo, Brazil	Baylor
31	Cloe Vecina	G	5-8	So.	Vigo, Spain	Celta Baloncesto
32	Néné Sow	C	6-8	R-Sr.	Brussels, Belgium	Utah

A » Z ROSTER

#	NAME	POS.
22	Lara Alonso-Basurto	F
0	Tiara Bolden	G
30	Catarina Ferreira	G
2	Katelyn Field	G
25	Keira Lindemans	G
16	Elisa Mehyar	F
7	Lucia Navarro	G
4	Ally Schimel	G
12	Mackenzie Shivers	G
1	Kennedie Shuler	G
32	Néné Sow	C
31	Cloe Vecina	G
3	Jenna Villa	G
15	Lizzy Williamson	F
10	Susana Yepes	G

ROSTER BREAKDOWN

BY CLASS

Seniors (5): Bolden, Yepes, Sow, Williamson, Ferreira
Juniors (3): Shuler, Villa, Navarro, Shivers
Sophomores (3): Schimel, Mehyar, Vecina
Freshmen (3): Field, Alonso, Lindemans

BY POSITION

Guard	Forward
Bolden	Alonso-Basurto
Ferreira	Mehyar
Field	Williamson
Lindemans	Sow
Navarro	
Schimel	
Shivers	
Shuler	
Vecina	
Villa	

BY HOME STATE

Oregon (3), Arizona, Washington

BY COUNTRY

United States (5), Spain (3), Australia (3), Colombia, Denmark, Belgium, Brazil

PRONUNCIATIONS

Tiara Bolden	Tee-are-uh
Kennedie Shuler	Shoe-ler
Ally Schimel	Allie Shih-mull
Lucia Navarro	Luthia
Susana Yepes	JYep-ess (J is not a typo)
Mackenzie Shivers	Shy-vers
Elisa Mehyar	Ee-lee-sah Meh-heh-yar
Keira Lindemans	Keer-ah Lin-da-mens
Catarina Ferreira	Cat-uh-reena Fuh-HEY-duh
Cloe Vecina	CLO-eh Vethina
Néné Sow	Nay-NAY SO

Scott Rueck	ROO-ick
Sydney Wiese	WE-ss
Jared Vedus	Vee-dus

*player photo roster on back page

COACHING & SUPPORT STAFF



Scott Rueck
Head Coach
16th Season



Deven Hunter
Assistant Coach
5th Season



Sydney Wiese
Assistant Coach
2nd Season



Eric Ely
Assistant Coach
14th Season



Jared Vedus
Assistant Coach/
Video Coordinator
3rd Season



Elizabeth Rudisill
Director of Operations
1st Season



Jeff Macy
Associate AD/Sports
Performance
14th Season



Jason Lieu
Athletic Trainer
17th Season

SEASON STATISTICS



2025-26 Oregon St. Women's Basketball Combined Team Statistics All games

Page 1/1
as of Jan 10, 2026

Game Records

Record	Overall	Home	Away	Neutral
ALL GAMES	13-5	8-2	3-1	2-2
CONFERENCE	5-0	2-0	3-0	0-0
NON-CONFERENCE	8-5	6-2	0-1	2-2

Score by Periods

Team	1st	2nd	3rd	4th	OT	TOT
Oregon St.	296	295	295	330	3	1219
Opponents	289	251	276	266	5	1087

Team Box Score

No.	Player				Total		3-Point		F-Throw		Rebounds											
		GP-GS	MIN	AVG	FG-FGA	FG%	3FG-3FGA	3FG%	FT-FTA	FT%	OFF	DEF	TOT	AVG	PF	DQ	A	TO	BLK	STL	PTS	AVG
3	VILLA, Jenna	18-18	580:33	32.3	89-200	.445	35-97	.361	68-74	.919	18	66	84	4.7	27	0	32	28	6	18	281	15.6
0	BOLDEN, Tiara	18-18	528:56	29.4	95-204	.466	27-75	.360	35-41	.854	19	72	91	5.1	37	0	28	45	3	26	252	14.0
1	SHULER, Kennedie	18-18	569:28	31.6	82-182	.451	3-25	.120	22-47	.468	23	68	91	5.1	38	0	99	58	17	31	189	10.5
4	SCHIMEL, Ally	18-18	497:45	27.7	45-109	.413	33-66	.500	2-5	.400	4	37	41	2.3	16	0	12	19	5	15	125	6.9
15	WILLIAMSON, Lizzy	18-10	306:27	17.0	40-86	.465	0-1	.000	15-24	.625	30	50	80	4.4	16	0	16	17	13	7	95	5.3
22	ALONSO, Lara	18-0	286:60	15.9	32-71	.451	5-17	.294	21-38	.553	31	49	80	4.4	22	0	6	24	17	5	90	5.0
32	SOW, Nene	18-8	271:52	15.1	34-53	.642	0-0	.000	9-24	.375	29	84	113	6.3	16	0	2	19	20	5	77	4.3
2	FIELD, Katelyn	14-0	99:14	7.1	8-25	.320	6-18	.333	6-6	1.000	1	6	7	0.5	2	0	3	8	2	4	28	2.0
31	VECINA, Cloe	17-0	166:59	9.8	11-35	.314	3-9	.333	5-9	.556	2	8	10	0.6	14	0	16	17	2	9	30	1.8
25	LINDEMANS, Keira	14-0	155:34	11.1	9-26	.346	3-13	.231	3-3	1.000	4	15	19	1.4	8	0	8	11	0	8	24	1.7
12	SHIVERS, Mackenzie	6-0	19:17	3.2	1-7	.143	0-4	.000	5-6	.833	1	0	1	0.2	0	0	1	0	0	0	7	1.2
10	YEPES, Susana	11-0	91:24	8.3	4-17	.235	4-12	.333	0-0	.000	2	6	8	0.7	3	0	8	6	0	0	12	1.1
16	MEHYAR, Elisa	9-0	36:19	4.0	4-6	.667	0-0	.000	1-4	.250	3	6	9	1.0	1	0	0	4	1	0	9	1.0
7	NAVARRO, Lucia	3-0	14:12	4.7	0-3	.000	0-0	.000	0-2	.000	2	1	3	1.0	4	0	0	6	0	0	0	0.0
Team											31	43	74				14					
Total		18	3625		454-1024	.443	119-337	.353	192-283	.678	200	511	711	39.5	204	0	231	276	86	128	1219	67.7
Opponents		18	3625		420-1117	.376	123-398	.309	124-175	.709	182	395	577	32.1	303	4	227	220	40	144	1087	60.4

Team Statistics

	OSU	OPP
Scoring	1219	1087
Points per game	67.7	60.4
Scoring margin	+7.3	-
Field goals-att	454-1024	420-1117
Field goal pct	.443	.376
3 point fg-att	119-337	123-398
3-point FG pct	.353	.309
3-pt FG made per game	6.6	6.8
Free throws-att	192-283	124-175
Free throw pct	.678	.709
F-Throws made per game	10.7	6.9
Rebounds	711	577
Rebounds per game	39.5	32.1
Rebounding margin	+7.4	-
Assists	231	227
Assists per game	12.8	12.6
Turnovers	276	220
Turnovers per game	15.3	12.2
Turnover margin	-3.1	-
Assist/turnover ratio	0.8	1.0
Steals	128	144
Steals per game	7.1	8.0
Blocks	86	40
Blocks per game	4.8	2.2
Winning streak	7	-
Home win streak	2	-
Attendance	38305	6780
Home games-Avg/Game	10-3831	4-1695
Neutral site-Avg/Game	-	4-612

Team Results

Date	Opponent		Score	Att.
11/07/2025	Corban	W	86-45	3100
11/10/2025	Air Force	W	60-49	3079
11/14/2025	Illinois	W	64-59	3353
11/18/2025	Utah St.	W	71-52	8613
11/21/2025	Colorado St.	L	58-64	3582
11/23/2025	Long Beach St.	W	71-55	3190
11/27/2025	vs Vanderbilt	L	66-88	824
11/29/2025	vs Virginia Tech	L	67-78	324
12/03/2025	at Oregon	L	73-96	5282
12/07/2025	Alas. Anchorage	W	69-53	3101
12/14/2025	Arizona St.	Lot	53-55	3143
12/19/2025	vs Montana St.	W	53-51	0
12/20/2025	vs Liberty	W	64-57	1299
12/28/2025	at San Francisco	W	74-65	286
12/30/2025	at Saint Mary's (CA)	W	63-57	326
01/02/2026	Pacific	W	81-61	3369
01/08/2026	at Washington St.	W	78-64	886
01/10/2026	Seattle U	W	68-38	3775

CONFERENCE-ONLY STATISTICS



2025-26 Oregon St. Women's Basketball
Combined Team Statistics
In Conference games

Page 1/1
as of Jan 10, 2026

Game Records

Record	Overall	Home	Away	Neutral
ALL GAMES	5-0	2-0	3-0	0-0
CONFERENCE	5-0	2-0	3-0	0-0
NON-CONFERENCE	0-0	0-0	0-0	0-0

Score by Periods

Team	1st	2nd	3rd	4th	OT	TOT
Oregon St.	98	93	78	95	0	364
Opponents	76	52	76	81	0	285

Team Box Score

No.	Player				Total		3-Point		F-Throw		Rebounds														
		GP-GS	MIN	AVG	FG-FGA	FG%	3FG-3FGA	3FG%	FT-FTA	FT%	OFF	DEF	TOT	AVG	PF	DQ	A	TO	BLK	STL	PTS	AVG			
3	VILLA, Jenna	5-5	162:49	32.6	34-69	.493	15-29	.517	25-27	.926	2	20	22	4.4	4	0	7	8	1	7	108	21.6			
0	BOLDEN, Tiara	5-5	143:38	28.7	25-57	.439	3-20	.150	11-13	.846	6	16	22	4.4	11	0	11	6	0	7	64	12.8			
1	SHULER, Kennedie	5-5	160:04	32.0	28-52	.538	0-1	.000	7-14	.500	8	21	29	5.8	11	0	30	18	6	13	63	12.6			
4	SCHIMEL, Ally	5-5	138:20	27.7	12-26	.462	9-14	.643	0-0	.000	0	10	10	2.0	4	0	8	1	1	6	33	6.6			
15	WILLIAMSON, Lizzy	5-5	84:33	16.9	11-23	.478	0-0	.000	3-5	.600	6	11	17	3.4	3	0	7	3	1	2	25	5.0			
32	SOW, Nene	5-0	79:48	16.0	11-19	.579	0-0	.000	3-9	.333	9	25	34	6.8	5	0	0	5	6	0	25	5.0			
25	LINDEMANS, Keira	5-0	78:38	15.7	6-13	.462	2-7	.286	2-2	1.000	3	8	11	2.2	5	0	5	3	0	2	16	3.2			
12	SHIVERS, Mackenzie	2-0	06:41	3.3	1-2	.500	0-1	.000	4-4	1.000	0	0	0	0.0	0	0	0	0	0	0	6	3.0			
22	ALONSO, Lara	5-0	49:32	9.9	4-9	.444	1-2	.500	0-2	.000	4	12	16	3.2	7	0	0	5	4	1	9	1.8			
31	VECINA, Cloe	4-0	38:48	9.7	2-11	.182	0-1	.000	2-2	1.000	0	1	1	0.3	4	0	4	5	0	3	6	1.5			
2	FIELD, Katelyn	4-0	32:19	8.1	2-5	.400	2-4	.500	0-0	.000	0	1	1	0.3	0	0	1	2	0	0	6	1.5			
10	YEPES, Susana	3-0	17:25	5.8	1-3	.333	1-3	.333	0-0	.000	0	1	1	0.3	1	0	1	0	0	0	3	1.0			
7	NAVARRO, Lucia	1-0	03:44	3.7	0-2	.000	0-0	.000	0-0	.000	0	0	0	0.0	3	0	0	1	0	0	0	0.0			
16	MEHYAR, Elisa	2-0	03:42	1.9	0-0	.000	0-0	.000	0-0	.000	0	1	1	0.5	0	0	0	0	0	0	0	0.0			
Team											7	20	27				5								
Total		5	1000		137-291	.471	33-82	.402	57-78	.731	45	147	192	38.4	58	0	74	62	19	41	364	72.8			
Opponents		5	1000		112-306	.366	30-100	.300	31-42	.738	50	118	168	33.6	83	2	66	67	9	27	285	57.0			

Team Statistics

	OSU	OPP
Scoring	364	285
Points per game	72.8	57.0
Scoring margin	+15.8	-
Field goals-att	137-291	112-306
Field goal pct	.471	.366
3 point fg-att	33-82	30-100
3-point FG pct	.402	.300
3-pt FG made per game	6.6	6.0
Free throws-att	57-78	31-42
Free throw pct	.731	.738
F-Throws made per game	11.4	6.2
Rebounds	192	168
Rebounds per game	38.4	33.6
Rebounding margin	+4.8	-
Assists	74	66
Assists per game	14.8	13.2
Turnovers	62	67
Turnovers per game	12.4	13.4
Turnover margin	+1.0	-
Assist/turnover ratio	1.2	1.0
Steals	41	27
Steals per game	8.2	5.4
Blocks	19	9
Blocks per game	3.8	1.8
Winning streak	5	-
Home win streak	2	-
Attendance	7144	1498
Home games-Avg/Game	2-3572	3-499
Neutral site-Avg/Game	-	0-0

Team Results

Date	Opponent		Score	Att.
12/28/2025	at San Francisco	W	74-65	286
12/30/2025	at Saint Mary's (CA)	W	63-57	326
01/02/2026	Pacific	W	81-61	3369
01/08/2026	at Washington St.	W	78-64	886
01/10/2026	Seattle U	W	68-38	3775

DID YOU KNOW?



Oregon State leads the WCC in Opp. Points Per Scoring Opportunity (PPSA), allowing .91 points on possessions that end with a shot or free throw attempt

BY THE NUMBERS

1

Oregon State's size and position is holding WCC foes to **39.8% shooting on two-point attempts, which ranks first in the league**

Oregon State has the fifth-most international players on its roster with **10 student-athletes from countries other than the USA**

10

7

Jenna Villa is one of the nation's best free-throw shooters, **ranking 7th by making 91.5 percent** of her shots at the charity stripe

Kennedie Shuler is one of 35 guards nationally and the only one in the WCC with **a steal and a block in at least eight games this season**

8

AWARDS & HONORS

TIARA BOLDEN

WCC Player of the Week (11/17/25)
WCC Preseason All-Conference Team (2025)

CATARINA FERREIRA

WCC Preseason All-Conference Team (2025)
WCC Tournament M.O.P. (2025)
Maui Classic All-Tournament Team (2024)

ALLY SCHIMEL

2025 Paradise Jam All-Tournament Team
WCC Co-Freshman of the Week (12/31/24)

KENNEDIE SHULER

2025 Maui Classic MVP
WCC Preseason All-Conference Team (2025)
First Team WCC All-Academic (2024)

JENNA VILLA

WCC Player of the Week (12/29/25)
2025 Maui Classic All-Tournament Team

PROGRAMMING NOTE:

These notes are only fully updated when there are at least two days between games. For Thursday/Saturday and Friday/Sunday weekends, the overall stats, season-highs, misc. stats and front and back pages will be updated but the written notes and other sidebars will be updated as of the weekend's first game.

TEAM NOTES

OREGON STATE WOMEN'S BASKETBALL 101

These are the five most important things to know about the way OSU plays basketball:

- Elite position defense is normally the team's calling card. Under Scott Rueck the Beavs rank fifth in the nation in FG% defense, holding foes to 35.7% shooting since 2010-11
- That FG% defense is no accident. Typically, OSU looks to force opponents into their lowest-percentage looks rather than risk their position for steals or turnovers.
- Holding opponents to one shot is crucial for defensive success: OSU ranks 10th nationally in rebound margin over the last 10 seasons (+8.1)
- Offensively, Oregon State teams traditionally opt to surround posts with excellent shooters, forcing defenses to pick their poison between guarding the arc and the rim
- Scott Rueck has coached 14 all-league posts at OSU and his teams have shot an average of 34.6 percent from downtown (14th nationally since his arrival in Corvallis)

HEADED BACK TO THE PAC-12

The Beavs are grateful to be affiliate members of the WCC for the 2024-25 and 2025-26 seasons. Next year, Oregon State and fellow league member, Washington State will resume Pac-12 play with the new members on the conference: Boise State, Colorado State, Fresno State, Gonzaga, San Diego State, Texas State and Utah State. New members will officially join on July 1, 2026.

EXORCISING DEMONS IN FROM 2024-25

The early WCC slate set Oregon State up to pick up a few payback victories and the chance to win in buildings where they lost tight games in 2024-25. The Beavers opened league play with wins at USF (lost 52-50 in 24-25) and Saint Mary's (lost 69-66 after 17-point comeback by SMC) before blowing out Pacific, which swept the Beavs by a combined four points last year with both games in Stockton, and Washington State (swept OSU in 2024-25).

JUST KEEP WINNING

A Maui Classic Championship and strong early stretch to WCC play is yielding the Beavers' best winning streak since the Elite 8 season in 2023-24. OSU is on a run of seven consecutive wins, most since winning 12 in a row to open the season two years ago. Entering the weekend, the Beavers are halfway to the school record of 14 (1982-83 & 2015-16) with plenty of challenges between them and even thinking about the record.

WHAT CAN'T SHE DO?

The following is a complete list of Division 1 Women's Basketball players averaging 10 points, 5 rebounds, 5 assists, 1 steal and 0.9 blocks per game in 2025-26:

» Kennedie Shuler (Oregon State)

Only seven players had that kind of all-around impact in a season over the last 10 years:

- » Kennedie Shuler (Oregon State - 2025-26)
- » Ketsia Athias (Iona - 2022-23)
- » Veronica Burton (Northwestern - 2021-22)
- » Jaz Shelley (Nebraska - 2021-22)
- » Arella Guirantes (Rutgers - 2020-21)
- » Lefty Webster (Charlotte - 2016-17)
- » Gabby Williams (UConn - 2016-17)

VIVA VILLA!

Jenna Villa is enjoying a career year after transferring from Washington State to OSU. The junior is one of the most improved players in the country with increases in scoring (+10), rebounding (+2.2), assists (+0.4) and steals per game (+0.5). It's not just volume either. Villa is shooting 10.4% better from the field and her PER improved from 13.3 to 29.8. Her 32-point career-high against Pacific is tied for the highest-scoring single game by a WCC player so far in 2025-26 (Jess Lawson, LMU).

HOW CAN SHE ASSIST YOU

Kennedie Shuler ranks among the nation's most consistent distributors. The Oregon product is one of just 16 players nationally to hand out five-or-more assists in 13 or more games this season. Shuler is tied for 24th nationally and ranks second in the WCC with 5.5 assists per game. She was one dime shy of the school record with 14 against Long Beach State and is one of just eight players nationally with at least 14 assists in a game this season.

MILESTONE WATCH

LIZZY WILLIAMSON		
Milestone: 700 points	Current: 735	Reached: 12/3
Milestone: 700 rebounds	Current: 682	Needs: 18
TIARA BOLDEN		
Milestone: 800 points	Current: 742	Needs: 58
KENNEDIE SHULER		
Milestone: 500 points	Current: 519	Reached: 1/9
Milestone: 300 assists	Current: 282	Needs: 18
OSU 1S Assists #10 (167 - Margy Becker '82)	Current: 99	Needs: 68
OSU Jr. Assists #10 (121 - Betty Collings '80)	Current: 99	Needs: 22
JENNA VILLA		
Milestone: 700 points	Current: 680	Needs: 20
Milestone: 200 rebounds	Current: 235	Reached: 12/28

*All stats are career stats unless otherwise noted with a 1S for single-season or the player's year for a Oregon State Freshman/Sophomore/Junior/Senior single-season record

NOTES

SHOOTIN' SCHIMEL
Ally Schimel joined Oregon State as a walk-on after dominating 3A Oregon high schools for four years at Corbett on the way to two state runner-ups and a title as a senior. The freshman quickly proved herself as a Beav, leading the team in season plus-minus, and earned a scholarship at the team's holiday party. This year, the sharpshooting sophomore is a major threat from downtown, making 50% of her triples, which ranks t-3rd nationally (min: 1.5 3PM/gm)

BOLDEN'S BIG SUMMER
Scott Rueck challenged Tiara Bolden to take 10,000 three-pointers this summer. She doubled that, and the results are plain to see. It's early, but Bolden is shooting 5% better from three (36% vs. 31% in 2024-25) this season on two more attempts per game. The work with Rueck over the summer helped refine the senior's jumper and she's shooting better than 45% from the floor.

BOLD(EN) ON THE BOARDS
In addition to elite speed and work ethic, Tiara Bolden makes an extra impact on the boards with 5.21 per game to open the season. Bolden pulled down 5+ rebounds 13 times last season and has already done so 12 times this season.

YOU REAP WHAT YOU SOW
Néné Sow's per-game numbers may not jump off the page, but her single-game performances showcase her ability to make a major impact thanks to the senior's effort and size. The 6th-year senior is one of seven WCC players with multiple 12+ rebound games after pulling down 12 boards in one half (plus overtime) against Arizona State.

YOU'RE CALLING THE REJECTION HOTLINE
Oregon State's #1 rule on defense is No Layups and a talented quartet of rim protectors are enforcing that rule. The Beavers are one of three teams nationally with four players who have at least 13 blocks this season (Kennedie Shuler, Néné Sow, Lizzy Williamson and Lara Alonso-Basurto) and they rank 37th nationally with 5 blocks per game.

EVERYBODY CRASHES THE GLASS
Oregon State's +7.4 rebounding margin - which ranks 45th nationally and second in the league - this season is a true team effort. The Beavers are one of two teams nationally who have six players (Lara Alonso, Tiara Bolden, Nene Sow, Jenna Villa, Kennedie Shuler and Lizzy Williamson) averaging at least 4.4 rebounds per game.

CLEAN DEFENSE
One of the tenants of a Scott Rueck-coached team is defending without fouling. Over the last 10 seasons, the Beavers are the second-most whistle-averse team in the nation. Only UConn does a better job at defending without fouling.

Team	Fouls/Game(15/16-24/25 Seasons)
1. UConn	12.7
2. Oregon State	13.2
3. Marist	13.4

RECORD WHEN...

	NON-CON	CONF.	OVR
Scoring First	6-1	2-0	8-1
Opponent Scores First	2-4	3-0	5-4
Lead at Half	4-1	5-0	9-1
Trail at Half	2-4	0-0	2-4
Tied at Half	2-0	0-0	2-0
Overtime	0-1	0-0	0-1
vs. Top-25	0-1	0-0	0-1
Decided by 1-5 Points	2-1	0-0	2-1
Decided by 6-9 Points	1-1	2-0	3-1
Decided by 10+ Points	5-3	3-0	8-3
Scoring 100+	0-0	0-0	0-0
Scoring 90-99	0-0	0-0	0-0
Scoring 80-89	1-0	1-0	2-0
Scoring 70-79	2-1	2-0	4-1
Scoring 60-69	4-2	2-0	6-2
Scoring 50-59	1-2	0-0	1-2
Scoring 49 or fewer	0-0	0-0	0-0
Opp. Scoring 100+	0-0	0-0	0-0
Opp. Scoring 90-99	0-1	0-0	0-1
Opp. Scoring 80-89	0-1	0-0	0-1
Opp. Scoring 70-79	0-1	0-0	0-1
Opp. Scoring 60-69	0-1	3-0	3-1
Opp. Scoring 50-59	6-1	1-0	7-1
Opp. 49 or Fewer	2-0	1-0	3-0
50%-plus FG Pct.	2-0	2-0	4-0
40-49% FG Pct.	5-1	2-0	7-1
39.9%-minus FG Pct.	1-4	1-0	2-4
Opp. 50%-plus FG Pct.	0-1	0-0	0-1
Opp. 40-49% FG Pct.	1-2	1-0	2-2
Opp. 39.9%-minus	7-1	4-0	11-1
Better FG% than Opp.	8-2	4-0	12-2
FG% is Equal	0-0	0-0	0-0
Opp. Better FG%	0-3	1-0	1-3
80%-plus FT Pct.	2-1	1-0	3-1
70-79% FT Pct.	1-1	2-0	3-1
69%-minus FT Pct.	5-3	1-0	6-3
Better FT% than Opp.	3-2	1-0	4-2
FT% is Equal	0-0	0-0	0-0
Opp. Better FT%	5-3	4-0	9-3
Outrebounding Opp.	8-4	3-0	11-4
Rebounds are Equal	0-0	0-0	0-0
Outrebounded by Opp.	1-1	2-0	3-1
Fewer TO than Opp.	3-0	3-0	6-0
Turnovers are Equal	1-1	0-0	1-1
More TO than Opp.	4-4	2-0	6-4
6 in Double-Figures	0-0	0-0	0-0
5 in Double-Figures	1-0	0-0	1-0
4 in Double-Figures	1-1	0-0	1-1
3 in Double-Figures	2-1	3-0	5-1
2 in Double-Figures	3-2	1-0	4-2
1 in Double-Figures	1-1	1-0	2-1
Bench Scores More	5-3	0-0	5-3
Bench Scoring Equal	0-0	0-0	0-0
Opp. Bench Scrs. More	3-2	5-0	8-2
Wearing Black	0-2	3-0	3-2
Wearing White	7-3	2-0	9-3
Wearing Retros	1-0	0-0	1-0
Wearing Pink	0-0	0-0	0-0

// **NUMBERS TO KNOW**

DOUBLE-DOUBLES	2025-26	CAREER
Lizzy Williamson	0	16
Cat Ferreira	0	8
Lara Alonso	2	2
Kennedie Shuler	0	1
Tiara Bolden	1	1
Néné Sow	1	1
Jenna Villa	1	1
Ally Schimel	1	1

DOUBLE-FIGURE PTS	2025-26	CAREER
Lizzy Williamson	5	32
Tiara Bolden	12	29
Jenna Villa	14	28
Kennedie Shuler	9	20
Catarina Ferreira	0	15
Ally Schimel	3	4
Lara Alonso	3	3
Néné Sow	1	1
Katie Field	1	1

20+ POINT GAMES	2025-26	CAREER
Tiara Bolden	4	6
Jenna Villa	4	4
Cat Ferreira	0	2
Kennedie Shuler	1	1

DOUBLE-FIGURE REB.	2025-26	CAREER
Lizzy Williamson	0	25
Cat Ferreira	0	10
Lara Alonso-Basurto	4	4
Néné Sow	4	4
Kennedie Shuler	1	1
Tiara Bolden	1	1
Jenna Villa	1	1
Ally Schimel	1	1

DOUBLE-FIGURE AST.	2025-26	CAREER
Kennedie Shuler	1	2

MULTI STEAL GAMES	2025-26	CAREER
Tiara Bolden	7	21
Lizzy Williamson	3	20
Cat Ferreira	0	16
Kennedie Shuler	7	14
Ally Schimel	3	7
Jenna Villa	6	6
Cloe Vecina	2	4
Néné Sow	3	3
Keira Lindemans	1	1

MULTI BLOCK GAMES	2025-26	CAREER
Lizzy Williamson	4	45
Néné Sow	4	4
Lara Alonso	4	4
Kennedie Shuler	4	4
Jenna Villa	1	3

STL + BLK GAMES	2025-26	CAREER
Lizzy Williamson	2	33
Kennedie Shuler	9	13
Ally Schimel	2	8
Tiara Bolden	2	7
Cat Ferreira	0	7
Jenna Villa	3	4
Néné Sow	3	3
Lara Alonso	2	2
Cloe Vecina	1	1



Jenna Villa is the conference's leading scorer early in conference play with 24 points per game. Her 32 points against Pacific were the most by any WCC player in a game so far this season.

// **NOTES****NO CHARITY**

As in year's past, Oregon State's clean defense meant opposing teams rarely make it to the charity stripe. The Beavers allow the fewest opponent free throw attempts per game in the WCC and 3rd-fewest in the nation this season at 9.7. OSU's opponents are shooting four fewer free throws per game than their next-closest conference foe (SMC, 14.7). For context, the gap between OSU and #2 is larger than the gap between #2 and last (3.5FTA/game).

OWNING THE BOARDS

Oregon State has been one of the top rebounding teams in the country over the last ten seasons. The Beavs have a rebounding margin of +8.1 during that time, which ranks ninth nationally. In five of those seasons, OSU ranked top-10 in the country in rebounding margin while finishing in the top-25 twice more (#23 last season at +7.1)

GET HER TO THE LINE

Jenna Villa emerged as Scott Rueck's go-to free-throw shooter in crunch time at the Maui Classic. Rueck drew up several plays to get Villa the ball in obvious fouling situations and she converted 7-of-8 free throws to seal the wins. On the year, Villa is the seventh-best free throw shooter in the country, making 91.9 percent of her freebies.

NEW ELEMENTS IN THE LAB

Lara Alonso-Basurto made history just two games into her collegiate career by becoming the first Oregon State player to record back-to-back double-doubles in her first two college games. In the same weekend, LAB led the Beavs against Corban with 14 points and 11 rebounds and posted 12 rebounds and 11 points against Air Force.

AGE IS JUST A NUMBER

Due to a mix of injuries, redshirts, covid years and Pavia waivers, three Beavers will be in at least their sixth season of college basketball this year: Catarina Ferreira (6th), Néné Sow (6th) and Lizzy Williamson (7th).

BUILT BETTER

Scott Rueck's next act as an elite post coach might take on a new look with players who received limited touches before OSU developing into difference-makers as Beavers. The duo of Néné Sow and Lizzy Williamson will look to become his 13th and 14th posts to earn all-league honors in Year 16. Previous portal posts to thrive under Rueck include:

- Before playing under Rueck, Kelsey Rees averaged 3.3 points per game and 16.3% from three. Last season, Rees averaged 12.9 points per game and 32.1% three-point shooting en route to All-WCC First Team and All-WCC Tournament honors.
- Sela Heide's 2.4 points per game grew to 7.3, and she improved her field goal percentage from 53.7% to 71.3%.

A MILE IN HER SHOES

It's going to take the whole squad to fill Catarina Ferreira's shoes after a season-ending injury. Her direct minutes have been absorbed by Villa, Lindemans and Alonso at the 4, but only a team effort can account for her impact. The senior had 8 double-doubles to lead returning conference players, shot 79.2 percent from the free throw line and recorded 64 offensive rebounds (4th in the WCC)



Tiara Bolden (Eugene, Ore. | Churchill HS) is one of three Beaver State products on this year's OSU team. She's joined by two Portland-area guards in Kennedie Shuler (Gresham, Ore. | Sam Barlow HS) and Ally Schimel (Corbett, Ore. | Corbett HS). All three have started every game this season.

NOTES

AUSSIE! AUSSIE! AUSSIE!

After successfully developing Aussies like Kelsey Rees and Jasmine Simmons into key contributors, the Beavs added three players from Down Under to this year's roster. Super senior Lizzy Williamson transferred in from NC State while Keira Lindemans and Katie Field joined Oregon State as freshmen. Lindemans and Field made an impression on OSU staff while beating strong American AAU competition in the Phoenix Nike Tournament of Champions together with ATC Academy.

¡VAMOS ESPAÑA!

Lara Alonso, Cloe Vecina and Lucia Navarro make up the Spanish trio on Oregon State's roster. The latter duo were the first Spanish players at OSU under Scott Rueck. Navarro and Alonso played together during tryouts for the U20 Spanish EuroBasket team this summer.

VOICE OF THE BEAVS

Voice of the Beavers Ron Callan has called 553 Oregon State women's basketball games since joining the program in the 2007-08 season, holding a record of 341-212 during that span. Ron called his 500th game of OSU women's basketball against Utah in 2024, a 91-66 victory. Callan will have his work cut out for him on senior day. As part of a decade-long tradition, he sings the national anthem for all international student-athletes on their senior day. This year, he has three to sing: Colombia (Susana Yepes), Australia (Lizzy Williamson), and Belgium (Néné Sow).

THE FUTURE IS BRIGHT

Oregon State's future is looking up on the court. The Beavers announced four signees on National Signing Day 2025, all four coming from the United States. Three were all-state selections in Oregon, Washington and New York. The Oregon 5A Player of the Year (and the state's top prospect per Prep Girls Hoops) Taylor Young and New York Class B Player of the Year Maggie Warpus highlight the class' honors.

PRO BEAVS

Development in the Oregon State program helped several former players earn spots on pro teams all over the world. Numbers fluctuate as seasons start and end, but OSU has 12 alumni playing professionally. Notable performances include Kat Tudor earning a spot on the WBBL Team of the Year and Mikayla Pivec earning NBL1 East First-Team honors. Tudor and Tea Adams also led the Caledonia Gladiators to their first Super League Basketball Final with a 68-62 win over the Sheffield Hatters. Marie Gulich (Germany) and Ali Gibson (Puerto Rico) each represented their countries at the most-recent Olympics.

Pro Beav	Current Team
Jasmine Simmons	Central Coast (AUS)
Marie Gulich*	Taiyuen (TAI)
Maddie Washington	Sheffield (UK)
Mikayla Pivec & Téa Adams	Bendigo Lady Braves (AUS)
Destiny Slocum	Caledonia Gladiators (UK)
Jo Grymek	UNI Gyor (HUN)
Ali Gibson*	Doni Mulistore Vigarano (ITA)
Kat Tudor	Puerto Rican Olympic Team
AJ Marotte	Caledonia Gladiators (UK)
Bendu Yeane	Barca CBS (SPA)
Kelsey Rees	ZKK Sebinik (CRO)
	Bendigo Spirit (AUS)

*Denotes 2024 Olympians

& Denotes Pro Beavs who are currently out with an injury but intend to keep playing after recovery. Their last team is listed.

BEAVER STAFF NOTES

» Assistant Coach **Deven Hunter** enters her fifth season on the Oregon State staff. Hunter worked at San Diego prior to joining the Beavers, and was part of OSU's 2016 Final Four squad as a player. She played a major role in developing All-American post Raegan Beers and All-WCC forward Kelsey Rees

» Fellow assistant and 2016 Final Four team member **Sydney Wiese** returned to her second home last season after a lengthy professional career that included stints with the LA Sparks, Washington Mystics and several international teams.

» Director of Player Personnel and Assistant Coach **Eric Ely** is back on the bench for his 14th season with the Beavs. A post coach by trade, Ely played a major role in developing players like Pac-12 DPOYs Ruth Hamblin and Marie Gulich during his earlier coaching stint in Corvallis. Ely - whose wife is from Brazil and speaks Portuguese - was the primary recruiter for Catarina Ferreira.

» Assistant Coach/Video Coordinator **Jared Vedus** joined the staff two years ago as a GA after spending four years as a practice player for the Beavers. He joined the full-time staff this summer.

» Associate AD for Sport Performance **Jeff Macy** oversees all of Oregon State's strength and conditioning programs and is the strength coach for the Beaver women. He spent ten years in the NBA, five with the Chicago Bulls (2001-2006) and five with the Milwaukee Bucks (2008-2013). Macy is in his second stint with Oregon State.

» First-year Director of Ops **Elizabeth Rudisill** was a career diplomat with the US Department of State. She spent years working at embassies in South Korea, Mexico, Cuba, Australia, and Côte d'Ivoire.

» Athletic Trainer **Jason Lieuw** is the longest serving member of the Oregon State staff, currently in his 17th year and worked his 500th game with the program last year (at Pacific, 1/25/25).

THE LAST TIME OREGON STATE...

BEAT A TOP 25 TEAM:

3/7/24 v. #18 Colorado (85-79)

BEAT A TOP 25 TEAM ON THE ROAD:

2/11/24 at #4 Colorado (65-59)

BEAT BACK-TO-BACK TOP 25 TEAMS:

2/9/24 at #20 Utah (58-44)

2/11/24 at #4 Colorado (65-59)

BEAT A TOP 15 TEAM:

3/29/24 vs. #9 Notre Dame (70-65)

BEAT A TOP 15 TEAM ON THE ROAD:

2/11/24 at #4 Colorado (65-59)

BEAT A TOP 10 TEAM:

3/29/24 vs. #9 Notre Dame (70-65)

BEAT A TOP 10 TEAM ON THE ROAD:

2/11/24 at #4 Colorado (65-59)

BEAT A TOP 5 TEAM:

2/11/24 at #4 Colorado (65-59)

BEAT A TOP 5 TEAM ON THE ROAD:

2/11/24 at #4 Colorado (65-59)

SCORED 100+ POINTS:

11/19/22 v. Prairie View A&M

ALLOWED 100+ POINTS:

1/8/99 at UCLA (105)

SCORED FEWER THAN 50 POINTS:

11/27/22 v. Duke (41)

ALLOWED FEWER THAN 50 POINTS:

1/10/26 v. Seattle U (38)

ALLOWED FEWER THAN 40 POINTS:

1/10/26 v. Seattle U (38)

HAD 25+ ASSISTS:

1/28/24 v. #16 Utah (25)

HAD 30+ ASSISTS:

12/10/17 v. San Jose State (31)

HAD 10+ STEALS:

12/30/25 vs. Saint Mary's (10)

HAD 10+ BLOCKS:

11/7/25 v. Corban (14)

MADE 10+ 3-POINTERS:

12/28/24 v. Gonzaga (10)

MADE 15+ 3-POINTERS

12/1/22 v. Southern University (15)

HAD 30+ FREE THROW ATTEMPTS:

2/13/22 at #24 Oregon (38)

HAD 35+ FREE THROW ATTEMPTS:

2/13/22 at #24 Oregon (38)

HAD 25+ FREE THROW MAKES:

11/15/13 v. Sacramento State (25)

HAD 30+ FREE THROW MAKES:

2/12/09 v. Washington (30)

HAD LESS THAN 10 FOULS:

12/30/25 vs. Saint Mary's (9)

HAD LESS THAN 5 TURNOVERS:

2/3/19 v. #14 Utah (3)

HAD LESS THAN 10 TURNOVERS:

1/8/26 at Washington State (5)

SHOT 60+ PERCENT:

3/29/24 v. #9 Notre Dame (60.4%)

OPPONENT SHOT 60+ PERCENT:

12/2/25 v. Oregon (67.9%)

SHOT LESS THAN 30 PERCENT:

11/6/24 at ASU (28%)

OPPONENT SHOT LESS THAN 30 PERCENT:

12/19/25 v. Montana State (27.8%)

SIX BEAVERS IN DOUBLE-FIGURES:

2/28/21 at #14 Oregon (88-77)
(Goodman 20, Goforth 17, Mack 14,
Corosdale 14, 11 Jones, von Oelhoffen 10)

FIVE BEAVERS IN DOUBLE-FIGURES:

11/7/25 v. Corban (86-45)

(L. Alonso 14, T. Bolden 13, A. Schimel 11,
K. Shuler 10, L. Williamson 10)

THREE PLAYERS WITH 20+ POINTS:

12/15/08 v. UNLV

(A. Mitchell 23, B. Davis 22 and T. Rhea 20)

TWO PLAYERS WITH 20+ POINTS:

2/16/24 v. UCLA

(T. von Oelhoffen 22 and T. Gardiner 21)

TWO PLAYERS HAD A DOUBLE-DOUBLE:

11/18/25 v. Utah State (71-52)

(Tiara Bolden 23 pts, 11 rebs

Néné Sow 11 pts, 15 rebs)

THREE PLAYERS HAD A DOUBLE-DOUBLE

12/12/99 v. UW-Milwaukee

(Sissel Pierce 11 pts, 15 reb, Felicia Ragland 19

pts, 12 reb, Reda Petraitis 17 pts, 10 reb)

PLAYER SCORED 50+ POINTS:

2/7/80, Carol Menken v. Alaska-Anch. (51)

PLAYER SCORED 40+ POINTS:

12/17/22, Talia von Oelhoffen v. Nevada (41)

PLAYER SCORED 30+ POINTS:

1/2/26 Jenna Villa v. Pacific (31)

PLAYER MADE 5+ 3-POINTERS:

3/2/23, Timea Gardiner vs. California (5)

PLAYER MADE 7+ 3-POINTERS:

2/11/18, Kat Tudor v. Washington (7)

PLAYER MADE 15+ FREE THROWS:

2/7/04, Brina Chaney v. Oregon (15)

PLAYER SHOT 75%+ FROM THREE*:

3/1/25, Kelsey Rees v. Pepperdine (83%, 5/6)

PLAYER SHOT 85%+**:

12/17/22, Talia von Oelhoffen v. Nevada

(85%, 17 for 20)

PLAYER HAD 10+ ASSISTS:

11/23/25, Kennedie Shuler vs. LBSU (14)

THREE PLAYERS WITH 10+ REBOUNDS:

11/17/22 v. Eastern Washington

(Mitrovic 12, Beers 12, von Oelhoffen 10)

PLAYER HAD 15+ REBOUNDS:

12/9/23, Timea Gardiner v. Jackson State (15)

PLAYER HAD 20+ REBOUNDS:

1/12/24, Raegan Beers v. Arizona (20)

PLAYER HAD 5+ BLOCKED SHOTS:

12/3/25, Sela Heide v. Grambling (8)

PLAYER HAD 10+ BLOCKED SHOTS:

1/13/14, Ruth Hamblin v. Oregon (10)

PLAYER HAD 5+ STEALS:

1/10/26 Kennedie Shuler v. Seattle U (7)

PLAYER HAD 10+ STEALS:

11/23/83, Juli Coleman v. BYU (10)

PLAYER HAD A DOUBLE-DOUBLE IN DEBUT:

11/7/25, Lara Alonso-Basurto v. Corban

(14 pts, 11 rebs)

PLAYER HAD A DOUBLE-DOUBLE WITH ASSISTS:

2/27/25, Kennedie Shuler vs. SMC

(12 pts, 10 ast)

PLAYER HAD A TRIPLE-DOUBLE:

12/14/16, Sydney Wiese v. UC Davis

(27 pts, 10 reb, 10 ast)

PLAYER HAD 30+ POINTS AND 10+ REBOUNDS:

11/17/22, Talia von Oelhoffen v. Eastern

Washington (32 pts, 10 reb)

*minimum 5 attempts

**minimum 10 attempts

& School Record

SEASON LEADERS

MOST POINTS SCORED IN A QUARTER:

12/30/25 v. Saint Mary's (25)*

MOST POINTS SCORED IN FIRST QUARTER:

1/8/26 v. Washington State (24)

MOST POINTS SCORED IN SECOND QUARTER:

11/27/25 v. #17 Vanderbilt (25)

MOST POINTS SCORED IN THIRD QUARTER:

12/3/25 vs. Oregon (25)

MOST POINTS SCORED IN FOURTH QUARTER:

12/30/25 v. Saint Mary's (25)

MOST POINTS SCORED IN A HALF:

1/2/26 v. Pacific (46) - 1st*

MOST POINTS SCORED IN FIRST HALF:

1/2/26 v. Pacific (46)

MOST POINTS SCORED IN SECOND HALF:

12/3/25 vs. Oregon (46)

MOST POINTS SCORED IN A GAME:

11/7/25 v. Pacific (81)

MOST ASSISTS IN A GAME:

11/7/25 v. Pacific (18)

MOST OFFENSIVE REBOUNDS IN A GAME:

11/27/25 v. #17 Vanderbilt (15)

MOST REBOUNDS IN A GAME:

1/10/26 v. Seattle U (50)

BEST REBOUND MARGIN IN A GAME:

12/7/25 v. Alaska-Anchorage (+31)

MOST STEALS IN A GAME:

1/10/26 v. Seattle U (12)

MOST BLOCKS IN A GAME:

12/20/25 v. Montana State (9)

MOST 3-POINTERS MADE IN A GAME:

1/2/26 v. Pacific (10)

MOST FG MADE IN A GAME:

1/2/26 v. Pacific (31)

MOST FREE THROWS ATTEMPTED IN A GAME:

11/23/25 vs. Long Beach State (32)

MOST FREE THROWS MADE IN A GAME:

11/23/25 vs. Long Beach State (20)

FEWEST POINTS ALLOWED IN A GAME:

1/10/26 v. Seattle U (38)

FEWEST POINTS ALLOWED IN A HALF:

1/10/26 v. Seattle U (11)- 2nd

FEWEST POINTS ALLOWED IN A QUARTER:

1/10/26 v. Seattle U (4) - 4th

FEWEST FOULS COMMITTED IN A GAME:

11/18/25 v. Utah State (4)

FEWEST TURNOVERS COMMITTED IN A GAME:

1/8/26 v. Washington State (5)

*Denotes multiple performances with the most recent listed

All performances listed are against D1 Opponents.

STARTING LINEUPS

GAME	RESULT	G	G	G	G/F	F/C
Corban	W, 86-45	Shuler	Bolden	Schimel	Villa	Sow
Air Force	W, 60-49	Shuler	Bolden	Schimel	Villa	Sow
Illinois	W, 64-59	Shuler	Bolden	Schimel	Villa	Sow
Utah State	W, 71-52	Shuler	Bolden	Schimel	Villa	Sow
Colorado State	L, 64-58	Shuler	Bolden	Schimel	Villa	Sow
Long Beach State	W, 71-55	Shuler	Bolden	Schimel	Villa	Sow
vs. #17 Vanderbilt	L, 88-66	Shuler	Bolden	Schimel	Villa	Sow
vd. Virginia Tech	L, 78-67	Shuler	Bolden	Schimel	Villa	Sow
at (rv) Oregon	L, 96-73	Shuler	Bolden	Schimel	Villa	Williamson
AK-Anchorage	W, 69-53	Shuler	Bolden	Schimel	Villa	Williamson
Arizona State	L, 55-53 ot	Shuler	Bolden	Schimel	Villa	Williamson
vs. Montana State	W, 53-51	Shuler	Bolden	Schimel	Villa	Williamson
vs. Liberty	W, 64-57	Shuler	Bolden	Schimel	Villa	Williamson
at San Francisco	W, 74-65	Shuler	Bolden	Schimel	Villa	Williamson
at Saint Mary's	W, 63-57	Shuler	Bolden	Schimel	Villa	Williamson
Pacific	W, 81-61	Shuler	Bolden	Schimel	Villa	Williamson
at Wazzu	W, 78-64	Shuler	Bolden	Schimel	Villa	Williamson
Seattle U	W, 68-38	Shuler	Bolden	Schimel	Villa	Williamson

QUICK FACTS

The University

Location.....	Corvallis, Ore.
Founded.....	1868
Enrollment.....	38,460
Nickname.....	Beavers
Colors.....	Orange and Black
Affiliation.....	NCAA Division I
Conference.....	Pac-12
President.....	Jayathi Y. Murphy
Director of Athletics.....	Scott Barnes
Athletic Department Phone.....	541-737-2547
Ticket Office Phone.....	800-GO-BEAVS
Home Facility.....	Gill Coliseum
Capacity.....	9,301
Web Site.....	www.osubeavers.com

Oregon State Women's Basketball History

First Year.....	1976-77 (48 seasons)
All-Time Record.....	819-640 (.554)
NCAA Tourn. Appearances.....	14 (19-13)
Last NCAA Tournament Appearance.....	2025
WNIT Appearances.....	Nine (14-7, .667)
Last WNIT Appearance.....	2022
WNIT Championships.....	Two (1980, 1982)

Staff Information

Head Coach.....	Scott Rueck (16th Season)
Alma Mater.....	Oregon State, 1991
OSU Record.....	329-173 15th Season
Career Record.....	617-255, 29th season
Assistant Coach.....	Deven Hunter (5th season)
Alma Mater.....	Oregon State, 2016
Assistant Coach.....	Sydney Wiese (2nd season)
Alma Mater.....	Oregon State, 2017
Assistant Coach.....	Eric Ely (14th season)
Alma Mater.....	NW Nazerene, 1982
Assistant Coach/VC.....	Jared Vedus (3rd season)
Alma Mater.....	Oregon State, 2025
Director of Operations.....	Elizabeth Rudisill (1st season)
Alma Mater.....	Duke
Basketball Office Phone.....	(541) 737-2800
Athletic Trainer.....	Jason Lieuw (17th season)
Alma Mater.....	Pacific, 1997

Team Information

Letterwinners Returning/Lost.....	8/3
Starters Returning/Lost.....	3/2
Newcomers.....	6
2024-25 Record.....	19-16
Home.....	8-4
Away.....	6-9
Neutral.....	5-3
2024-25 WCC.....	12-8
Finish.....	4th

MISC. STATS

GAME	BENCH	PAINT	2ND CHANCE	FAST BRK	PTS OFF TO
Corban	46-13 (+33)	42-20 (+22)	19-9 (+10)	14-2 (+12)	26-7 (+19)
Air Force	15-14 (+1)	28-12 (+16)	19-0 (+19)	6-2 (+4)	17-10 (-7)
Illinois	22-5 (+17)	34-12 (+22)	9-2 (-7)	7-5 (-2)	14-7 (-7)
Utah State	25-8 (-17)	38-24 (+14)	18-5 (+13)	5-4 (-1)	14-6 (-8)
Colorado State	16-9 (-7)	26-20 (-6)	8-3 (-5)	7-2 (-5)	14-4 (-10)
Long Beach State	26-20 (-6)	34-18 (+16)	14-10 (-4)	8-5 (+3)	15-10 (+5)
vs. #17 Vanderbilt	22-14 (+8)	36-30 (+6)	13-6 (+7)	13-2 (-11)	27-12 (-15)
vs. Virginia Tech	20-6 (+14)	32-28 (+4)	10-6 (+4)	19-6 (-13)	16-14 (-2)
(rv) Oregon	19-0 (-19)	40-34 (-6)	13-10 (+3)	10-9 (-1)	31-17 (-14)
AK-Anchorage	29-12 (+17)	20-10 (+10)	18-8 (+10)	7-3 (-4)	13-11 (+2)
Arizona State	12-8 (-4)	24-20 (+4)	7-4 (+3)	5-4 (+1)	12-9 (-3)
vs. Montana State	8-6 (-2)	24-18 (+6)	10-9 (-1)	13-9 (+4)	15-12 (-3)
vs. Liberty	15-12 (+3)	28-28 (0)	2-2 (0)	13-6 (+7)	14-12 (+2)
at San Francisco	15-10 (-5)	36-36 (0)	11-4 (+7)	12-8 (-4)	15-14 (+1)
at Saint Mary's	25-10 (-15)	28-24 (-4)	11-10 (-1)	11-10 (-1)	16-12 (+4)
Pacific	34-24 (-10)	36-16 (+20)	12-9 (-3)	9-5 (+4)	14-8 (+6)
at Wazzu	20-15 (-5)	36-30 (+6)	+5(14-9)	+6 (6-0)	20-15 (-5)
Seattle U	13-12 (-1)	40-4 (+36)	6-0 (+6)	21-2 (+19)	20-0 (+20)+

HEAD COACH SCOTT RUECK (16TH SEASON)



It was a homecoming of sorts for OSU alumnus Scott Rueck, who was named the fifth head coach in the history of the Oregon State women's basketball program on June 30, 2010.

Rueck has been the architect of an accelerated turnaround of the women's basketball program at Oregon State, bringing the team onto the national stage.

Rueck has led the Beavers to nine NCAA Tournaments, including the 2024 event where he took a team picked 10th in the Pac-12 preseason poll to the Elite 8. OSU was also poised to earn a top-4 seed prior to the cancellation of the 2019-20 Tournament due to COVID-19. Oregon State won three-straight Pac-12 titles from 2015-17, and has made five Sweet-16's, three Elite Eight's and a Final Four.

The two-time OSU graduate entered the Oregon State Hall of Fame for the first time with his 2016 Final Four Team on November 10, 2023. Rueck led the Beavers to a sweep of the Pac-12 regular season and conference titles in addition to the Final Four

The now-15th-year coach has led the Beavers to 49 wins over AP Top 25 programs during his time at Oregon State, including 16 over top-10 teams. Squaring off against some of the best players in the nation, the Beavers have often at least held their own. OSU went 4-4 against Oregon during Sabrina Ionescu's time in Eugene and recorded an 7-1 mark against Washington while Pac-12 all-time leading scorer Kelsey Plum played for the Huskies.

Oregon State also developed its own superstars under Rueck. Five players earned All-America honors in six years between 2015-2020. Jamie Weisner and Ruth Hamblin won back-to-back Pac-12 Player of the Year honors in 2015-16 and Hamblin, Gabby Hansen and Marie Gulich won Pac-12 Defensive Player of the Year in four straight seasons between 2015-18. Sydney Weise was another of the All-Americans and also won the Senior Class Award in 2017 after earning All-Pac-12 recognition for four straight seasons.

AWARD-WINNERS UNDER COACH RUECK

Pac-12 Player of the Year

Ruth Hamblin (2015)
Jamie Weisner (2016)

Pac-12 Defensive Player of the Year

Ruth Hamblin (2015, 16)
Gabriella Hansen (2017)*
Marie Gulich (2018)\$

Pac-12 6th Player of the Year

Aleah Goodman (2019)
Raegan Beers (2023)
Timea Gardiner (2024)

Pac-12 Freshman of the Year

Raegan Beers (2023)

WCC Tournament M.O.P

Catarina Ferreira (2025)

Pac-12 Scholar-Athlete of the Year

Ruth Hamblin (2016)
Sydney Weise (2017)
Mikayla Pivec (2020)
Aleah Goodman (2021)

All-Pac-12

Timea Gardiner (2024)*
Raegan Beers (2023*, 24)
Talia von Delhoffen (2022, 24)
Aleah Goodman (2021)
Taylor Jones (2021)
Mikayla Pivec (2019, 20)
Destiny Slocum (2019, 20)
Marie Gulich (2017, 18)
Sydney Weise (2014-17)
Ruth Hamblin (2015, 16)
Jamie Weisner (2015, 16)
Earlysia Marchbanks (2012)

Pac-12 All-Defense

Mikayla Pivec (2020)
Taylor Jones (2020)\$
Marie Gulich (2018)
Gabriella Hansen (2017)
Ruth Hamblin (2014-16)
Patricia Bright (2012)
El Sara Greer (2011)

All-WCC

AJ Marotte (2025)
Kelsey Rees (2025)

All-Americans

Ruth Hamblin (2015)
Jamie Weisner (2016)
Sydney Weise (2017)
Marie Gulich (2018)
Mikayla Pivec (2020)
Raegan Beers (2024)

RUECK'S RESUME

COACHING CAREER

Year	School	Overall	Conf.	Post.
96-97	George Fox	15-10	9-5	
97-98	George Fox	16-9	13-5	
98-99	George Fox	18-6	14-4	
99-00	George Fox	23-5	14-2	NCAA
00-01	George Fox	23-3	15-1	NCAA
01-02	George Fox	20-6	11-5	
02-03	George Fox	15-10	10-6	
03-04	George Fox	13-12	7-9	
04-05	George Fox	22-6	14-2	NCAA
05-06	George Fox	19-6	10-6	
06-07	George Fox	19-7	13-3	NCAA
07-08	George Fox	25-5	14-2	NCAA
08-09	George Fox	32-0	16-0	NCAA
09-10	George Fox	28-3	16-0	NCAA
10-11	Oregon State	9-21	2-16	
11-12	Oregon State	20-13	9-9	WNIT
12-13	Oregon State	10-21	4-14	
13-14	Oregon State	24-11	13-5	NCAA
14-15	Oregon State	27-5	16-2	NCAA
15-16	Oregon State	32-5	16-2	NCAA
16-17	Oregon State	31-5	16-2	NCAA
17-18	Oregon State	26-8	14-4	NCAA
18-19	Oregon State	26-8	14-4	NCAA
19-20	Oregon State	23-9	10-8	Top-16
20-21	Oregon State	12-8	7-6	NCAA
21-22	Oregon State	17-14	6-9	WNIT
22-23	Oregon State	14-18	4-14	
23-24	Oregon State	27-8	12-6	NCAA
24-25	Oregon State	19-16	12-8	NCAA
25-26	Oregon State	13-5	5-0	TBD
Total	28+ Seasons	617-262	334-158	

COACHING HIGHLIGHTS

Conference Titles Won: 11
Northwest Conf: 2000, '01, '05, '07, '08, '09, '10
Pac-12 Conf: 2015, '16, '17
WCC: 2025

Postseason Appearances: 18

NCAA Division I: 2014, '15, '16, '17, '18, '19, '21, '24, '25
NCAA Division III: 2000, '01, '05, '07, '08, '09, '10
WNIT: 2012, '22

Sweet 16 Appearances: 12

NCAA Division I: 2016, '17, '18, '19, '24
NCAA Division III: 2000, '05, '08, '09, '10
WNIT: 2012, '22

Elite Eight Appearances: 7

NCAA Division I: 2016, '18, '24
NCAA Division III: 2005, '09, '10
WNIT: 2022

Final Fours: 2

NCAA Division I: 2016
NCAA Division III: 2009

National Titles: 1

NCAA Division III: 2009

Overall Postseason Record: 25-11 (.676)

NCAA Division I Tournament: 17-9 (.654)

20-Win Seasons: 12; Winning Seasons: 23

NCAA All-Americans: 7; NAIA All-Americans: 4

Final Top 25 National Rankings: 11

All-Conference Honorees: 63

All-Northwest Conference: 33

All-Pac-12: 20

All-Pac-12 Honorable Mention: 11

Pac-12 All-Freshman: 9

Pac-12 All-Defensive: 6

HONORS AND AWARDS

- 2024 Pac-12 Coach of the Year
- Most wins as a coach in program history (275)
- 2020 Naismith Defensive Coach of the Year Semifinalist
- 2017 Pac-12 Coach of the Year
- 2016 AP Coach of the Year runner-up
- 2015 Russell Athletic/WBCA Region 8 Coach of the Year
- 2015 Pac-12 Coach of the Year (Coaches and Media)
- 2014 Russell Athletic/WBCA Region 8 Coach of the Year

OREGON STATE BROADCAST ROSTER

**Tee-ARE-uh Bolden** **G • 5-11 • Sr.**

	GP	FG%	3P%	FT%	REB	AST	STL	BLK	PTS
24-25	35	37.6	31.5	76.9	3.9	1.5	0.9	0.2	8.1
25-26	18	46.6	36	85.4	5.1	1.6	1.4	0.2	14.0
Career	79	40.3	32.5	77.5	4.3	1.2	1.1	0.1	9.4

CAREER HIGHS *Most Recent

Points	Rebounds	Assists	Steals	Blocks
25 v. Ill.	11 v. USU	5 v. AK-A	6 v. Corb.	2 v. AK-A
11/14/25*	11/17/25	12/7/25	11/7/25	11/7/25

**Katelyn Field** **G • 5-11 • Fr.**

	GP	FG%	3P%	FT%	REB	AST	STL	BLK	PTS
24-25	DNP - True Freshman								
25-26	14	32	33.3	100	0.5	0.2	0.3	0.1	2.0
Career	14	32	33.3	100	0.5	0.2	0.3	0.1	2.0

CAREER HIGHS *Most Recent

Points	Rebounds	Assists	Steals	Blocks
11 v. AK-A	4 v. AK-A	1 v. UoP	1 v. Lib.	1 v. LBSU
12/7/25	12/7/25	1/2/25	12/20/25*	11/23/25*

**Allie SHIH-MUL** **G • 5-10 • So.**

	GP	FG%	3P%	FT%	REB	AST	STL	BLK	PTS
24-25	35	32.8	27.5	83.3	1.5	0.7	0.7	0.2	3.4
25-26	18	41.3	50	40	2.3	0.7	0.8	0.3	6.9
Career	53	36.7	36.9	70.6	1.8	0.7	0.8	0.2	4.6

CAREER HIGHS *Most Recent

Points	Rebounds	Assists	Steals	Blocks
15 v. Vand.	10 v. Vand.	4 v. USD	3 v. USD	1 v. SMC
11/27/25	11/27/25	2/8/25	2/8/25*	12/30/25*

**Susana JYEP-ess** **F • 6-0 • R-Sr.**

	GP	FG%	3P%	FT%	REB	AST	STL	BLK	PTS
24-25	25	22.6	22.2	100	0.7	0.3	0.0	0.0	0.9
25-26	11	23.5	33.3	-	0.7	0.7	0.0	0.0	1.1
Career	36	22.9	25.6	100	0.7	0.4	0.0	0.0	0.9

CAREER HIGHS *Most Recent

Points	Rebounds	Assists	Steals	Blocks
6 v. AK-A	4 v. SC	4 v. Ill.	-	1 v. Pepp.
12/7/25*	2/20/25	11/14/25	-	3/1/25

**Lizzy Williamson** **F • 6-5 • Sr.**

	GP	FG%	3P%	FT%	REB	AST	STL	BLK	PTS
24-25	5	50	-	-	2.0	0.0	0.2	0.0	1.6
25-26	18	46.5	0	62.5	4.4	0.9	0.4	0.7	5.3
Career	111	50.8	0	58	6.1	1.0	0.6	1.3	6.6

CAREER HIGHS *Most Recent

Points	Rebounds	Assists	Steals	Blocks
35 v. UTRGV	23 v. UTRGV	5 v. Cal Bap	3 v. UTRGV	6 v. Cal Bap
11/27/21	11/27/21	2/28/23*	2/16/23	2/28/23

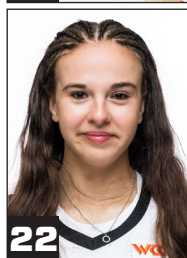
**LAR-uh UH-lawn-so** **F • 6-3 • Fr.**

	GP	FG%	3P%	FT%	REB	AST	STL	BLK	PTS
24-25	DNP - True Freshman								
25-26	18	45.1	29.4	55.3	4.4	0.3	0.3	0.9	5.0
Career	18	45.1	29.4	55.3	4.4	0.3	0.3	0.9	5.0

CAREER HIGHS *Most Recent

Points	Rebounds	Assists	Steals	Blocks
14 v. Corb.	12 v. AFA	2 v. Lib.	1 v. Lib.	3 v. SMC
11/7/25	11/10/25	12/20/25*	12/20/25*	12/30/25*

**CLO-EH VETHINA** **G • 5-8 • So.**

	GP	FG%	3P%	FT%	REB	AST	STL	BLK	PTS
24-25	25	33.3	11.1	81.8	0.5	0.5	0.5	0.0	1.1
25-26	17	31.4	33.3	55.6	0.6	0.9	0.5	0.1	1.8
Career	42	32.3	22.2	70	0.5	0.7	0.5	0.0	1.4

CAREER HIGHS *Most Recent

Points	Rebounds	Assists	Steals	Blocks
8 v. Corb.	3 v. VT	3 v. Vand.	4 v. NNU	1 v. Corb.
11/7/25	11/29/25	11/27/25	11/12/24	11/7/25

**Kennedie SHOE-ler** **G • 5-10 • Jr.**

	GP	FG%	3P%	FT%	REB	AST	STL	BLK	PTS
24-25	35	42.4	21	58	3.8	3.7	1.3	0.1	7.9
25-26	18	45.1	12	46.8	5.1	5.5	1.7	0.9	10.5
Career	86	43.1	18.1	53.6	3.0	3.3	0.9	0.3	6.0

CAREER HIGHS *Most Recent

Points	Rebounds	Assists	Steals	Blocks
21 v. Lib.	10 v. ASU	14 v. LBSU	6 v. Sea.	3 v. Corb.
12/20/25	12/14/25	1/23/25	1/10/26	11/7/25*

**Jenna Vill-uh** **G • 6-1 • Jr.**

	GP	FG%	3P%	FT%	REB	AST	STL	BLK	PTS
24-25	35	34.1	33.8	81.8	2.5	1.4	0.5	0.3	5.6
25-26	18	44.5	36.1	91.9	4.7	1.8	1.0	0.3	15.6
Career	89	40.1	34.3	90	2.6	1.2	0.5	0.2	7.6

CAREER HIGHS *Most Recent

Points	Rebounds	Assists	Steals	Blocks
32 v. UoP	10 v. LBSU	5 v. CSU	2 v. Sea.	2 v. Corb.
1/2/25	11/23/25	11/22/25*	1/10/26*	11/7/25*

**LUTHIA Navarro** **G • 6-0 • Jr.**

	GP	FG%	3P%	FT%	REB	AST	STL	BLK	PTS
24-25	10	0	0	75	0.8	0.2	0.0	0.0	0.3
25-26	3	0	-	0	1.0	0.0	0.0	0.0	0.0
Career	18	16.7	0	55.6	0.8	0.1	0.1	0.0	0.5

CAREER HIGHS *Most Recent

Points	Rebounds	Assists	Steals	Blocks
3 v. NNU	5 v. WSU	2 v. NNU	1 v. NNU	-
11/12/24*	1/5/25	11/12/24	11/12/24*	-

**Mackenzie Shy-vers** **G • 5-6 • R-Jr.**

	GP	FG%	3P%	FT%	REB	AST	STL	BLK	PTS
24-25	DNP - Knee Injury								
25-26	6	14.3	0	83.3	0.2	0.2	0.0	0.0	1.2
Career	6	14.3	0	83.3	0.2	0.2	0.0	0.0	1.2

CAREER HIGHS *Most Recent

Points	Rebounds	Assists	Steals	Blocks
6 v. Sea.	1 v. AK-A	-	-	-
1/10/26	12/7/25	-	-	-

**EE-lee-sa Meh-heh-yar** **F • 6-5 • So.**

	GP	FG%	3P%	FT%	REB	AST	STL	BLK	PTS
24-25	7	33.3	-	-	0.6	0.0	0.0	0.0	0.3
25-26	9	66.7	-	25	1.0	0.0	0.0	0.1	1.0
Career	16	55.6	-	25	0.8	0.0	0.0	0.1	0.7

CAREER HIGHS *Most Recent

Points	Rebounds	Assists	Steals	Blocks
4 v. Corb.	5 v. AK-A	-	-	1 v. LBSU
11/7/25	12/7/25	-	-	11/23/25

**KEER-uh Lindemans** **G • 6-0 • Fr.**

	GP	FG%	3P%	FT%	REB	AST	STL	BLK	PTS
24-25	DNP - True Freshman								
25-26	14	34.6	23.1	100	1.4	0.6	0.6	0.0	1.7
Career	14	34.6	23.1	100	1.4	0.6	0.6	0.0	1.7

CAREER HIGHS *Most Recent

Points	Rebounds	Assists	Steals	Blocks
5 v. UoP	4 v. WSU	2 v. Sea	2 v. Corb.	-
1/2/25*	1/8/25	1/10/26*	11/7/25	-

**Nay-NAY SO** **C • 6-8 • R-Sr.**

	GP	FG%	3P%	FT%	REB	AST	STL	BLK	PTS
24-25	9	16.7	-	40	0.7	0.0	0.0	0.1	0.7
25-26	18	64.2	-	37.5	6.3	0.1	0.3	1.1	4.3
Career	39	57.7	-	38.9	3.2	0.1	0.1	0.6	2.5

CAREER HIGHS *Most Recent

Points	Rebounds	Assists	Steals	Blocks
11 v. USU	15 v. USU	2 v. Lib.	2 v. MSU	4 v. MSU
11/17/25	11/17/25	12/20/25	12/19/25	12/19/25