

OREGON STATE



FOUR PAC-12 TITLES
1983 • 2015
2016 • 2017

2016
FINAL
FOUR

SIX NCAA SWEET SIXTEENS
1983 • 2016 • 2017
2018 • 2019 • 2024

2025-26 GAME NOTES

#WEAREFAMILY | @BEAVERWBB

OSU SCHEDULE

NOVEMBER (5-3)

Date	Opponent	Watch	Time/Result
2	AK-FAIRBANKS (EX)-		W, 104-27
12	CORBAN	ESPN+	W, 86-45
10	AIR FORCE	ESPN+	W, 60-49
14	ILLINOIS	ESPN+	W, 64-59
18	UTAH STATE @	ESPN+	W, 71-52
21	COLORADO STATE	ESPN+	L, 64-58
23	LONG BEACH STATE	ESPN+	W, 71-55
27	#17 Vanderbilt %	ESPN+	L, 88-66
29	Virginia Tech %	ESPN+	L, 78-67

DECEMBER (3-2)

Date	Opponent	Watch	Time/Result
3	(rv) Oregon	B1G+	L, 96-73
7	AK ANCHORAGE	ESPN+	W, 69-53
14	ARIZONA STATE	ESPN+	L, 55-53 OT
19	Montana State &	YouTube	W, 53-51
20	Liberty &	YouTube	W, 64-57
28	San Francisco	ESPN+	2pm
30	Saint Mary's	ESPN+	5pm

JANUARY

Date	Opponent	Watch	Time/Result
2	PACIFIC	ESPN+	6PM
8	Wazzu	ESPN+	6pm
10	SEATTLE	ESPN+	1PM
15	LMU	ESPN+	6pm
17	Pepperdine	ESPN+	2pm
22	GONZAGA	ESPN+	6PM
29	SAN DIEGO	ESPN+	6PM
31	SAN FRANCISCO	ESPN+	1PM

FEBRUARY

Date	Opponent	Watch	Time/Result
5	Gonzaga	ESPN+	6pm
7	Portland	ESPN+	2pm
12	SANTA CLARA	ESPN+	6PM
14	Pacific	ESPN+	2pm
19	PORTLAND	ESPN+	6PM
21	WAZZU	ESPN+	1PM
26	San Diego	ESPN+	6pm
28	LMU	ESPN+	1PM

* - Conference game;
% - Paradise Jam (St. Thomas, US Virgin Islands)
& - Maui Classic (Makawao, Hawaii)
@ - Field Trip Game
\$ - WCC Tournament
AP Top 25 rankings used
(rv) - Receiving votes in the AP Top 25
Home games in **BOLD**;
All times Pacific

THE MATCHUP: GAME 14

OREGON STATE (8-5, 0-0)



Coach: Scott Rueck (OSU '91)
Overall: 612-255 (30th Season)
at OSU: 323-173 (16th Season)

SAN FRANCISCO (7-4, 0-0)



Coach: Molly Goodenbour (Stan. '93)
Overall: 314-278 (30th Season)
at USF: 141-147 (10th Season)

WATCH

PxP -
Analyst -

LISTEN OSU RADIO NETWORK

PxP Ron Callan
Radio Varsity Network

OVERALL

In San Francisco 3-2
In Corvallis 4-2
Last Meeting 61-59 OSU, 3/9/25
Rueck vs. USF 3-1
Last 10 games 7-3

OSU LEADS 9-4

LAST TIME OUT

OREGON STATE 64, LIBERTY 57

Scoring: Shuler 21, Villa 13, Schimel 8, Bolden 7, Sow 6, Alonso 4, Lindemans 3, Vecina 2

Rebounding leader: Shuler/Sow (6)

Assists: Four players (2)

Steals: Villa (2)

Blocks: Alonso/Williamson (2)

Best (±): Williamson (+11)

NOTABLES

- » Shuler - career-high in scoring (21)
- » Lindemans - back-to-back career-highs in minutes (15 v. MSU, 25 v. LU)
- » Villa - 3rd-straight game scoring in double figures and 9th of last 10
- » Held LU to season-low 4 off. rebounds
- » OSU shot 56% (14/25) in the 2nd half and 7/8 on free throws in fourth quarter

STARTING FIVE

- » Oregon State enters its West Coast Conference slate with momentum after winning the Maui Classic by defeating two fellow 2025 conference champions in Montana State (Big Sky) and Liberty (Conference USA)
- » Kennedie Shuler was the Most Valuable Player of the tournament for OSU, scoring a career-high 21 vs. Liberty after a 9pt-7ast-5reb-4stl-2blk game against MSU
- » Jenna Villa was the only Beaver to score in double figures in both games, posting 19 vs. the Bobcats and 13 vs. the Flames en route to all-tournament team honors
- » The Beavers expect a battle from a San Francisco team it played three times and beat twice in 2024-25 with the total margin of the three contests being 11 points
- » The last time the Beavs and Dons squared off, Kelsey Rees hit a runner as time expired to advance Oregon State to the West Coast Conference semifinals

NUMBERS TO KNOW

2

Oregon State simply does not foul. The Beavers rank **second** in the nation in **fewest personal fouls per game** with 11.2. No Beavs have fouled out this season.

Since Scott Rueck started coaching the Beavs in 2010-11 they rank **fifth** in the nation in **FG% defense**, holding opponents to 35.6% shooting from the field.

5

20

Tiara Bolden is one of two WCC guards and one of 26 nationally to score at least **20 points** and **pull down five rebounds** in four or more games this season



Keira Lindemans played half of her 80 minutes this season on Maui, making a big impact in both games

COMMUNICATIONS

Women's Basketball Contact

Andrew Goodwin

c: 541-760-1497

e: andrew.goodwin@oregonstate.edu

NUMERICAL ROSTER

#	NAME	POS.	HT.	YR.	HOMETOWN	PREV. TEAM
0	Tiara Bolden	G	5-11	Sr.	Eugene, Ore.	La Salle
1	Kennedie Shuler	G	5-10	Jr.	Gresham, Ore.	Barlow HS
2	Katelyn Field	G	5-11	Fr.	Melbourne, Australia	Casey Cavaliers
3	Jenna Villa	G	6-1	Jr.	Arlington, Wash.	Washington State
4	Ally Schimel	G	5-10	So.	Corbett, Ore.	Corbett HS
7	Lucia Navarro	G	6-0	Jr.	Valencia, Spain	Florida State
10	Susana Yepes	G	6-0	R-Sr.	Medellin, Columbia	S. Georgia Tech
12	Mackenzie Shivers	G	5-6	R-Jr.	Mesa, Ariz.	Mesa CC
15	Lizzy Williamson	F	6-5	Gr.	Adelaide, Australia	NC State
16	Elisa Mehyar	F	6-5	So.	Copenhagen, Den.	SISU Copenhagen
22	Lara Alonso	F	6-3	Fr.	Madrid, Spain	Distrito Olimpico
25	Keira Lindemans	G	6-0	Fr.	Melbourne, Australia	Bulleen Boomers
30	Catarina Ferreira	G	6-0	Gr.	Sao Paulo, Brazil	Baylor
31	Cloe Vecina	G	5-8	So.	Vigo, Spain	Celta Baloncesto
32	Néné Sow	C	6-8	R-Sr.	Brussels, Belgium	Utah

A » Z ROSTER

#	NAME	POS.
22	Lara Alonso-Basurto	F
0	Tiara Bolden	G
30	Catarina Ferreira	G
2	Katelyn Field	G
25	Keira Lindermans	G
16	Elisa Mehyar	F
7	Lucia Navarro	G
4	Ally Schimel	G
12	Mackenzie Shivers	G
1	Kennedie Shuler	G
32	Néné Sow	C
31	Cloe Vecina	G
3	Jenna Villa	G
15	Lizzy Williamson	F
10	Susana Yepes	G

ROSTER BREAKDOWN

BY CLASS

Seniors (5): Bolden, Yepes, Sow, Williamson, Ferreira
Juniors (3): Shuler, Villa, Navarro, Shivers
Sophomores (3): Schimel, Mehyar, Vecina
Freshmen (3): Field, Alonso, Lindemans

BY POSITION

Guard	Forward
Bolden	Alonso-Basurto
Ferreira	Mehyar
Field	Williamson
Lindermans	Sow
Navarro	
Schimel	
Shivers	
Shuler	
Vecina	
Villa	

BY HOME STATE

Oregon (3), Arizona, Washington

BY COUNTRY

United States (5), Spain (3), Australia (3), Colombia, Denmark, Belgium, Brazil

PRONUNCIATIONS

Tiara Bolden	Tee-are-uh
Kennedie Shuler	Shoe-ler
Ally Schimel	Allie Shih-mull
Lucia Navarro	Luthia
Susana Yepes	JYep-ess (J is not a typo)
Mackenzie Shivers	Shy-vers
Elisa Mehyar	Ee-lee-sah Meh-heh-yar
Keira Lindemans	Keer-ah Lin-da-mens
Catarina Ferreira	Cat-uh-reena Fuh-HEY-duh
Cloe Vecina	CLO-eh Vethina
Néné Sow	Neh-NAY SO

Scott Rueck	ROO-ick
Sydney Wiese	WE-ss
Jared Vedus	Vee-dus

*player photo roster on back page

COACHING & SUPPORT STAFF



Scott Rueck
Head Coach
16th Season



Deven Hunter
Assistant Coach
5th Season



Sydney Wiese
Assistant Coach
2nd Season



Eric Ely
Assistant Coach
14th Season



Jared Vedus
Assistant Coach/
Video Coordinator
3rd Season



Elizabeth Rudisill
Director of Operations
1st Season



Jeff Macy
Associate AD/Sports
Performance
14th Season



Jason Lieu
Athletic Trainer
17th Season

2024-25 SEASON STATISTICS



2025-26 Oregon St. Women's Basketball Combined Team Statistics All games

Page 1/1
as of Dec 21, 2025

Game Records

Record	Overall	Home	Away	Neutral
ALL GAMES	8-5	6-2	0-1	2-2
CONFERENCE	0-0	0-0	0-0	0-0
NON-CONFERENCE	8-5	6-2	0-1	2-2

Score by Periods

Team	1st	2nd	3rd	4th	OT	TOT
Oregon St.	198	202	217	235	3	855
Opponents	213	199	200	185	5	802

Team Box Score

No.	Player				Total		3-Point		F-Throw		Rebounds													
		GP-GS	MIN	AVG	FG-FGA	FG%	3FG-3FGA	3FG%	FT-FTA	FT%	OFF	DEF	TOT	AVG	PF	DQ	A	TO	BLK	STL	PTS	AVG		
0	BOLDEN, Tiara	13-13	385:18	29.6	70-147	.476	24-55	.436	24-28	.857	13	56	69	5.3	26	0	17	39	3	19	188	14.5		
3	VILLA, Jenna	13-13	417:43	32.1	55-131	.420	20-68	.294	43-47	.915	16	46	62	4.8	23	0	25	20	5	11	173	13.3		
1	SHULER, Kennedie	13-13	409:24	31.5	54-130	.415	3-24	.125	15-33	.455	15	47	62	4.8	27	0	69	40	11	18	126	9.7		
4	SCHIMEL, Ally	13-13	359:25	27.6	33-83	.398	24-52	.462	2-5	.400	4	27	31	2.4	12	0	4	18	4	9	92	7.1		
22	ALONSO, Lara	13-0	237:28	18.3	28-62	.452	4-15	.267	21-36	.583	27	37	64	4.9	15	0	6	19	13	4	81	6.2		
15	WILLIAMSON, Lizzy	13-5	221:55	17.1	29-63	.460	0-1	.000	12-19	.632	24	39	63	4.8	13	0	9	14	12	5	70	5.4		
32	SOW, Nene	13-8	192:04	14.8	23-34	.676	0-0	.000	6-15	.400	20	59	79	6.1	11	0	2	14	14	5	52	4.0		
2	FIELD, Katelyn	10-0	66:55	6.7	6-20	.300	4-14	.286	6-6	1.000	1	5	6	0.6	2	0	2	6	2	4	22	2.2		
31	VECINA, Cloe	13-0	128:11	9.9	9-24	.375	3-8	.375	3-7	.429	2	7	9	0.7	10	0	12	12	2	6	24	1.8		
16	MEHYAR, Elisa	7-0	32:37	4.7	4-6	.667	0-0	.000	1-4	.250	3	5	8	1.1	1	0	0	4	1	0	9	1.3		
10	YEPES, Susana	8-0	73:59	9.2	3-14	.214	3-9	.333	0-0	.000	2	5	7	0.9	2	0	7	6	0	0	9	1.1		
25	LINDEMANS, Keira	9-0	76:56	8.5	3-13	.231	1-6	.167	1-1	1.000	1	7	8	0.9	3	0	3	8	0	6	8	0.9		
12	SHIVERS, Mackenzie	4-0	12:36	3.1	0-5	.000	0-3	.000	1-2	.500	1	0	1	0.3	0	0	1	0	0	0	1	0.3		
7	NAVARRO, Lucia	2-0	10:28	5.2	0-1	.000	0-0	.000	0-2	.000	2	1	3	1.5	1	0	0	5	0	0	0	0.0		
Team											24	23	47				9							
Total		13	2625		317-733	.432	86-255	.337	135-205	.659	155	364	519	39.9	146	0	157	214	67	87	855	65.8		
Opponents		13	2625		308-811	.380	93-298	.312	93-133	.699	132	277	409	31.5	220	2	161	153	31	117	802	61.7		

Team Statistics

	OSU	OPP
Scoring	855	802
Points per game	65.8	61.7
Scoring margin	+4.1	-
Field goals-att	317-733	308-811
Field goal pct	.432	.380
3 point fg-att	86-255	93-298
3-point FG pct	.337	.312
3-pt FG made per game	6.6	7.2
Free throws-att	135-205	93-133
Free throw pct	.659	.699
F-Throws made per game	10.4	7.2
Rebounds	519	409
Rebounds per game	39.9	31.5
Rebounding margin	+8.5	-
Assists	157	161
Assists per game	12.1	12.4
Turnovers	214	153
Turnovers per game	16.5	11.8
Turnover margin	-4.7	-
Assist/turnover ratio	0.7	1.1
Steals	87	117
Steals per game	6.7	9.0
Blocks	67	31
Blocks per game	5.2	2.4
Winning streak	2	-
Home win streak	0	-
Attendance	31161	5282
Home games-Avg/Game	8-3895	1-5282
Neutral site-Avg/Game	-	4-612

Team Results

Date	Opponent		Score	Att.
11/07/2025	Corban	W	86-45	3100
11/10/2025	Air Force	W	60-49	3079
11/14/2025	Illinois	W	64-59	3353
11/18/2025	Utah St.	W	71-52	8613
11/21/2025	Colorado St.	L	58-64	3582
11/23/2025	Long Beach St.	W	71-55	3190
11/27/2025	vs Vanderbilt	L	66-88	824
11/29/2025	vs Virginia Tech	L	67-78	324
12/03/2025	at Oregon	L	73-96	5282
12/07/2025	Alas. Anchorage	W	69-53	3101
12/14/2025	Arizona St.	Lot	53-55	3143
12/19/2025	vs Montana St.	W	53-51	0
12/20/2025	vs Liberty	W	64-57	1299

DID YOU KNOW?



Lara Alonso-Basurto is the first Oregon State player to record a double-double in her first two collegiate games (14p, 11r vs. Corban & 11p, 12r vs. Air Force)

BY THE NUMBERS

25

Oregon State is **one of 25 teams** since 2002-03 to commit five fouls or fewer in two games in a season (4 vs. USU & AK-A)

Oregon State has the fifth-most international players on its roster with **10 student-athletes from countries other than the USA**

10

9

Jenna Villa is one of the nation's best free-throw shooters, **ranking 9th by making 91.5 percent** of her shots at the charity stripe

Tiara Bolden is one of just **five West Coast Conference players to score 20+ points** in at least four games this season

5

AWARDS & HONORS

TIARA BOLDEN

WCC Player of the Week (11/17/25)
WCC Preseason All-Conference Team (2025)

CATARINA FERREIRA

WCC Preseason All-Conference Team (2025)
WCC Tournament M.O.P. (2025)
Maui Classic All-Tournament Team (2024)

ALLY SCHIMEL

2025 Paradise Jam All-Tournament Team
WCC Co-Freshman of the Week (12/31/24)

KENNEDIE SHULER

2025 Maui Classic MVP
WCC Preseason All-Conference Team (2025)
First Team WCC All-Academic (2024)

JENNA VILLA

2025 Maui Classic All-Tournament Team

PROGRAMMING NOTE:

These notes are only fully updated when there are at least two days between games. For Thursday/Saturday and Friday/Sunday week-ends, the overall stats, season-highs, misc. stats and front and back pages will be updated but the written notes and other sidebars will be updated as of the weekend's first game.

TEAM NOTES

OREGON STATE WOMEN'S BASKETBALL 101

These are the five most important things to know about the way OSU plays basketball:

- Elite position defense is normally the team's calling card. Under Scott Rueck the Beavs rank fifth in the nation in FG% defense, holding foes to 35.7% shooting since 2010-11
- That FG% defense is no accident. Typically, OSU looks to force opponents into their lowest-percentage looks rather than risk their position for steals or turnovers.
- Holding opponents to one shot is crucial for defensive success: OSU ranks 10th nationally in rebound margin over the last 10 seasons (+8.1)
- Offensively, Oregon State teams traditionally opt to surround posts with excellent shooters, forcing defenses to pick their poison between guarding the arc and the rim
- Scott Rueck has coached 14 all-league posts at OSU and his teams have shot an average of 34.6 percent from downtown (14th nationally since his arrival in Corvallis)

HEADED BACK TO THE PAC-12

The Beavs are grateful to be affiliate members of the WCC for the 2024-25 and 2025-26 seasons. Next year, Oregon State and fellow league member, Washington State will resume Pac-12 play with the new members on the conference: Boise State, Colorado State, Fresno State, Gonzaga, San Diego State, Texas State and Utah State. New members will officially join on July 1, 2026.

VIVA VILLA!

Jenna Villa is enjoying a career year after transferring from Washington State to OSU. Last year, she averaged 4.5 points per game and 49 points over her first 11 games. This year, Villa nearly tripled her early-season performance, averaging 12.8 points per game with 141 total. The junior is also averaging more assists (2.2) and rebounds (5.2) per game than with the Cougars. Her 27-point career-high against Oregon is the third-highest-scoring single game by a WCC player so far in 2025-26.

SHE'S LIKE ROYALTY

Tiara Bolden is one of 40 players in the country and three in the WCC to be averaging 14 points on 47% or better shooting from the field and 40% or better from three-point range. Bolden leads the team, averaging 14.5 points per game. With 20+ points against Illinois, Air Force and Utah State Bolden became the first Beav to have 20+ point games in a row since Raegan Beers in 2024. The last to score 20+ points in four straight games was Marie Gulich in 2018.

HOW CAN SHE ASSIST YOU

Kennedie Shuler ranks among the nation's most consistent distributors. The Oregon product is one of just 25 players nationally to hand out five-or-more assists in nine or more games this season. Shuler is tied for 34th nationally and ranks second in the WCC with 5.3 assists per game. She was one dime shy of the school record with 14 against Long Beach State and is one of just seven players nationally with at least 14 assists in a game this season.

SHOOTIN' SCHIMEL

Ally Schimel joined Oregon State as a walk-on after dominating 3A Oregon high schools for four years at Corbett on the way to two state runner-ups and a title as a senior. The freshman quickly proved herself as a Beav, leading the team in season plus-minus, and earned a scholarship at the team's holiday party. This year, the sharpshooting sophomore is already a major threat from downtown, making 51.2% of her triples.

MS. MAKE IT HAPPEN

Kennedie Shuler's growth is on full display. After struggling at points last season with an assist-to-turnover ratio below 1.0, she emerged as one of the top table-setters in the WCC. Shuler sits fourth in the WCC with an assist-to-turnover ratio of 1.73 despite facing the league's second-toughest schedule to date (NET SOS of 30).

BOLDEN'S BIG SUMMER

Scott Rueck challenged Tiara Bolden to take 10,000 three-pointers this summer. She doubled that, and the results are plain to see. It's early, but Bolden is shooting more than 10% better from three (43.6% vs. 31.5% in 2024-25) this season on two more attempts per game. The work with Rueck over the summer helped refine the senior's jumper and she's shooting better than 47% from the floor.

BOLD(EN) ON THE BOARDS

In addition to elite speed and work ethic, Tiara Bolden makes an extra impact on the boards with 5.5 per game to open the season. The senior averaged 3.9 rebounds per game in 2024-25, which ranked third among returning conference guards. Bolden pulled down 5+ rebounds 13 times last season and has already done so nine times this season.

MILESTONE WATCH

LIZZY WILLIAMSON

Milestone: 700 points	Current: 710	Reached: 12/3
Milestone: 700 rebounds	Current: 665	Needs: 35

TIARA BOLDEN

Milestone: 700 points	Current: 678	Needs: 22
-----------------------	--------------	-----------

KENNEDIE SHULER

Milestone: 400 points	Current: 456	Needs: 44
Milestone: 300 assists	Current: 252	Needs: 48
OSU 1S Assists #10 (167 - Margy Becker '82)	Current: 69	Needs: 98
OSU Jr. Assists #10 (121 - Betty Collings '80)	Current: 69	Needs: 52

JENNA VILLA

Milestone: 500 points	Current: 522	Reached: 12/3
Milestone: 200 rebounds	Current: 196	Needs: 4

*All stats are career stats unless otherwise noted with a 1S for single-season or the player's year for a Oregon State Freshman/Sophomore/Junior/Senior single-season record

NOTES

NEW ELEMENTS IN THE LAB

Lara Alonso-Basurto made history just two games into her collegiate career by becoming the first Oregon State player to record back-to-back double-doubles in her first two college games. In the same weekend, LAB led the Beavs against Corban with 14 points and 11 rebounds and posted 12 rebounds and 11 points against Air Force.

YOU REAP WHAT YOU SOW

Néné Sow's per-game numbers may not jump off the page, but her single-game performances showcase her ability to make a major impact thanks to the senior's effort and size. The 6th-year senior is one of seven WCC players with multiple 12+ rebound games after pulling down 12 boards in one half (plus overtime) against Arizona State.

YOU'RE CALLING THE REJECTION HOTLINE

Oregon State's #1 rule on defense is No Layups and a talented quartet of rim protectors are enforcing that rule. The Beavers are one of eight teams nationally with four players who have at least 10 blocks this season (Kennedie Shuler, Néné Sow, Lizzy Williamson and Lara Alonso-Basurto) and they rank 26th nationally with 5.2 blocks per game.

EVERYBODY CRASHES THE GLASS

Oregon State's +8.5 rebounding margin - which ranks 42nd nationally - this season is a true team effort. The Beavers are one of four teams nationally who have six players (Lara Alonso-Basurto, Tiara Bolden, Nene Sow, Jenna Villa, Kennedie Shuler and Lizzy Williamson) averaging at least 4.5 rebounds per game.

OWNING THE BOARDS

Oregon State has been one of the top rebounding teams in the country over the last ten seasons. The Beavs have a rebounding margin of +8.1 during that time, which ranks ninth nationally. In five of those seasons, OSU ranked top-10 in the country in rebounding margin while finishing in the top-25 twice more (#23 last season at +7.1)

CLEAN DEFENSE

One of the tenants of a Scott Rueck-coached team is defending without fouling. Over the last 10 seasons, the Beavers are the second-most whistle-averse team in the nation. Only UConn does a better job at defending without fouling.

Team	Fouls/Game(15/16-24/25 Seasons)
1. UConn	12.7
2. Oregon State	13.2
3. Marist	13.4

NO CHARITY

As in year's past, Oregon State's clean defense meant opposing teams rarely make it to the charity stripe. The Beavers allow the fewest opponent free throw attempts per game in the WCC and 17th-fewest in the nation this season at 11.4. OSU's opponents are shooting 1.8 fewer free throws per game than their next closest conference foe (San Diego, 13.2).

RECORD WHEN...

	NON-CON	CONF.	OVR
Scoring First	6-1	0-0	6-1
Opponent Scores First	2-4	0-0	2-4

Lead at Half	4-1	0-0	4-1
Trail at Half	2-4	0-0	2-4
Tied at Half	2-0	0-0	2-0

Overtime	0-1	0-0	0-1
vs. Top-25	0-1	0-0	0-1

Decided by 1-5 Points	2-1	0-0	2-1
Decided by 6-9 Points	1-1	0-0	1-1
Decided by 10+ Points	5-3	0-0	5-3

Scoring 100+	0-0	0-0	0-0
Scoring 90-99	0-0	0-0	0-0
Scoring 80-89	1-0	0-0	1-0
Scoring 70-79	2-1	0-0	2-1
Scoring 60-69	4-2	0-0	4-2
Scoring 50-59	1-2	0-0	1-2
Scoring 49 or fewer	0-0	0-0	0-0

Opp. Scoring 100+	0-0	0-0	0-0
Opp. Scoring 90-99	0-1	0-0	0-1
Opp. Scoring 80-89	0-1	0-0	0-1
Opp. Scoring 70-79	0-1	0-0	0-1
Opp. Scoring 60-69	0-1	0-0	0-1
Opp. Scoring 50-59	6-1	0-0	6-1
Opp. 49 or Fewer	2-0	0-0	2-0

50%-plus FG Pct.	2-0	0-0	2-0
40-49% FG Pct.	5-1	0-0	5-1
39.9%-minus FG Pct.	1-2	0-0	1-2

Opp. 50%-plus FG Pct.	0-1	0-0	0-1
Opp. 40-49% FG Pct.	1-2	0-0	1-2
Opp. 39.9%-minus	7-1	0-0	7-1

Better FG% than Opp.	8-2	0-0	8-2
FG% is Equal	0-0	0-0	0-0
Opp. Better FG%	0-3	0-0	0-3

80%-plus FT Pct.	2-1	0-0	2-1
70-79% FT Pct.	1-1	0-0	1-1
69%-minus FT Pct.	5-3	0-0	5-3

Better FT% than Opp.	3-2	0-0	3-2
FT% is Equal	0-0	0-0	0-0
Opp. Better FT%	5-3	0-0	5-3

Outrebounding Opp.	8-3	0-0	8-3
Rebounds are Equal	0-0	0-0	0-0
Outrebounded by Opp.	1-1	0-0	1-1

Fewer TO than Opp.	3-0	0-0	3-0
Turnovers are Equal	1-1	0-0	1-1
More TO than Opp.	4-4	0-0	4-4

6 in Double-Figures	0-0	0-0	0-0
5 in Double-Figures	1-0	0-0	1-0
4 in Double-Figures	1-1	0-0	1-1
3 in Double-Figures	2-1	0-0	2-1
2 in Double-Figures	3-2	0-0	3-2
1 in Double-Figures	1-1	0-0	1-1

Bench Scores More	5-3	0-0	5-3
Bench Scoring Equal	0-0	0-0	0-0
Opp. Bench Scrs. More	3-2	0-0	3-2

Wearing Black	0-2	0-0	0-2
Wearing White	7-3	0-0	7-3
Wearing Retros	1-0	0-0	1-0
Wearing Pink	0-0	0-0	0-0

// NUMBERS TO KNOW

DOUBLE-DOUBLES	2025-26	CAREER
Lizzy Williamson	0	16
Cat Ferreira	0	8
Lara Alonso	2	2
Kennedie Shuler	0	1
Tiara Bolden	1	1
Néné Sow	1	1
Jenna Villa	1	1
Ally Schimel	1	1

DOUBLE-FIGURE PTS	2025-26	CAREER
Lizzy Williamson	5	32
Tiara Bolden	9	26
Jenna Villa	9	23
Kennedie Shuler	5	16
Catarina Ferreira	0	15
Ally Schimel	3	4
Lara Alonso	3	3
Néné Sow	1	1
Katie Field	1	1

20+ POINT GAMES	2025-26	CAREER
Tiara Bolden	4	6
Cat Ferreira	0	2
Tiara Bolden	2	2
Jenna Villa	2	2
Kennedie Shuler	1	1

DOUBLE-FIGURE REB.	2025-26	CAREER
Lizzy Williamson	0	25
Cat Ferreira	0	10
Lara Alonso-Basurto	3	3
Néné Sow	2	2
Kennedie Shuler	1	1
Tiara Bolden	1	1
Jenna Villa	1	1
Ally Schimel	1	1

DOUBLE-FIGURE AST.	2025-26	CAREER
Kennedie Shuler	1	2

MULTI STEAL GAMES	2025-26	CAREER
Tiara Bolden	5	19
Lizzy Williamson	2	19
Cat Ferreira	0	16
Kennedie Shuler	5	12
Ally Schimel	2	6
Jenna Villa	4	4
Néné Sow	3	3
Cloe Vecina	1	3
Keira Lindemans	1	1

MULTI BLOCK GAMES	2025-26	CAREER
Lizzy Williamson	4	45
Jenna Villa	1	3
Lara Alonso	3	3
Néné Sow	3	3
Kennedie Shuler	2	2

STL + BLK GAMES	2025-26	CAREER
Lizzy Williamson	2	33
Kennedie Shuler	6	9
Ally Schimel	2	8
Tiara Bolden	2	7
Cat Ferreira	0	7
Néné Sow	3	3
Jenna Villa	2	3
Lara Alonso	2	2
Cloe Vecina	1	1



Washington State transfer Jenna Villa earned All-Tournament Team honors last week at the Maui Classic. Villa scored 19 points vs. Montana State and 13 vs. Liberty, the only Beav in double figures in both games.

// NOTES

GET HER TO THE LINE

Jenna Villa emerged as Scott Rueck's go-to free-throw shooter in crunch time at the Maui Classic. Rueck drew up several plays to get Villa the ball in obvious fouling situations and she converted 7-of-8 free throws to seal the wins. On the year, Villa is the ninth-best free throw shooter in the country, making 91.5 percent of her freebies.

DOUBLE TROUBLE

Tiara Bolden and Nene Sow each earned their first career double-doubles against Utah State. Bolden finished with 23 points and 11 rebounds for her third 20+ point game. Sow posted a career-high 15 rebounds and 11 points.

AGE IS JUST A NUMBER

Due to a mix of injuries, redshirts, covid years and Pavia waivers, three Beavers will be in at least their sixth season of college basketball this year: Catarina Ferreira (6th), Néné Sow (6th) and Lizzy Williamson (7th).

BUILT BETTER

Scott Rueck's next act as an elite post coach might take on a new look with players who received limited touches before OSU developing into difference-makers as Beavers. The veteran coach may have his next two all-conference bigs on the team in Néné Sow and Lizzy Williamson. The duo will look to become his 13th and 14th posts to earn all-league honors in Year 16. Previous portal posts to thrive under Rueck include:

- Before playing under Rueck, Kelsey Rees averaged 3.3 points per game and 16.3% from three. Last season, Rees averaged 12.9 points per game and 32.1% three-point shooting en route to All-WCC First Team and All-WCC Tournament honors.
- Sela Heide's 2.4 points per game grew to 7.3, and she improved her field goal percentage from 53.7% to 71.3%.

A MILE IN HER SHOES

It's going to take the whole squad to fill Catarina Ferreira's shoes after she suffered a season-ending injury. Her direct minutes are likely to be absorbed by Jenna Villa and Lara Alonso at the 4, but only a team effort can account for her impact. The senior had eight double-doubles last season to lead returning conference players, shot 79.2 percent from the free throw line and recorded 64 offensive rebounds (4th in the WCC last season).

STAYING IN THE PAC

Intra-Pac-12 transfer Jenna Villa adds shooting depth and versatility to the Beavers' lineup, showing potential to make an immediate difference on both ends of the floor. The junior from Arlington, Wash. shot better than 33 percent from three in both of the last two seasons at Washington State.

THE FUTURE IS BRIGHT

Oregon State's future is looking up on the court. The Beavers announced four signees on National Signing Day 2025, all four coming from the United States. Three were all-state selections in Oregon, Washington and New York. The Oregon 5A Player of the Year (and the state's top prospect per Prep Girls Hoops) Taylor Young and New York Class B Player of the Year Maggie Warpus highlight the class' honors.



Tiara Bolden (Eugene, Ore. | Churchill HS) is one of three Beaver State products on this year's OSU team. She's joined by two Portland-area guards in Kennedie Shuler (Gresham, Ore. | Sam Barlow HS) and Ally Schimel (Corbett, Ore. | Corbett HS). All three have started every game this season.

NOTES

AUSSIE! AUSSIE! AUSSIE!

After successfully developing Aussies like Kelsey Rees and Jasmine Simmons into key contributors, the Beavs added three players from Down Under to this year's roster. Super senior Lizzy Williamson transferred in from NC State while Keira Lindemans and Katie Field joined Oregon State as freshmen. Lindemans and Field made an impression on OSU staff while beating strong American AAU competition in the Phoenix Nike Tournament of Champions together with ATC Academy.

¡VAMOS ESPAÑA!

Lara Alonso, Cloe Vecina and Lucia Navarro make up the Spanish trio on Oregon State's roster. The latter duo were the first Spanish players at OSU under Scott Rueck. Navarro and Alonso played together during tryouts for the U20 Spanish EuroBasket team this summer.

VOICE OF THE BEAVS

Voice of the Beavers Ron Callan has called 548 Oregon State women's basketball games since joining the program in the 2007-08 season, holding a record of 336-212 during that span. Ron called his 500th game of OSU women's basketball against Utah in 2024, a 91-66 victory. Callan will have his work cut out for him on senior day. As part of a decade-long tradition, he sings the national anthem for all international student-athletes on their senior day. This year, he has three to sing: Colombia (Susana Yepes), Australia (Lizzy Williamson), and Belgium (Néné Sow).

HOME SWEET HOME

Oregon State played just 12 home games last year, a result of needing to schedule a more challenging non-conference slate. With return trips from multiple power conference teams slated for this season, the Beavs will spend much more time at home. They play their 13th home game on January 31 vs. San Francisco.

PRO BEAVS

Development in the Oregon State program helped several former players earn spots on pro teams all over the world. Numbers fluctuate as seasons start and end, but OSU has 12 alumni playing professionally. Notable performances include Kat Tudor earning a spot on the WBBL Team of the Year and Mikayla Pivec earning NBL1 East First-Team honors. Tudor and Tea Adams also led the Caledonia Gladiators to their first Super League Basketball Final with a 68-62 win over the Sheffield Hatters. Marie Gulich (Germany) and Ali Gibson (Puerto Rico) each represented their countries at the most-recent Olympics. Gibson was OSU's first two-time Olympian in women's basketball.

Pro Beav	Current Team
Jasmine Simmons	Central Coast (AUS)
Marie Gulich*	Taiyuen (TAI)
Maddie Washington	Sheffield (UK)
Mikayla Pivec & Téa Adams	Bendigo Lady Braves (AUS)
Destiny Slocum	Caledonia Gladiators (UK)
Jo Grymek	UNI Gyor (HUN)
Ali Gibson*	Doni Mulistore Vigarano (ITA)
Kat Tudor	Puerto Rican Olympic Team
AJ Marotte	Caledonia Gladiators (UK)
Bendu Yeane	Barca CBS (SPA)
Kelsey Rees	ZKK Sebinik (CRO)
	Bendigo Spirit (AUS)

*Denotes 2024 Olympians

& Denotes Pro Beavs who are currently out with an injury but intend to keep playing after recovery. Their last team is listed.

BEAVER STAFF NOTES

» Assistant Coach **Deven Hunter** enters her fifth season on the Oregon State staff. Hunter worked at San Diego prior to joining the Beavers, and was part of OSU's 2016 Final Four squad as a player. She played a major role in developing All-American post Raegan Beers and All-WCC forward Kelsey Rees

» Fellow assistant and 2016 Final Four team member **Sydney Wiese** returned to her second home last season after a lengthy professional career that included stints with the LA Sparks, Washington Mystics and several international teams.

» Director of Player Personnel and Assistant Coach **Eric Ely** is back on the bench for his 14th season with the Beavs. A post coach by trade, Ely played a major role in developing players like Pac-12 DPOYs Ruth Hamblin and Marie Gulich during his earlier coaching stint in Corvallis. Ely - whose wife is from Brazil and speaks Portuguese - was the primary recruiter for Catarina Ferreira.

» Assistant Coach/Video Coordinator **Jared Vedus** joined the staff two years ago as a GA after spending four years as a practice player for the Beavers. He joined the full-time staff this summer.

» Associate AD for Sport Performance **Jeff Macy** oversees all of Oregon State's strength and conditioning programs and is the strength coach for the Beaver women. He spent ten years in the NBA, five with the Chicago Bulls (2001-2006) and five with the Milwaukee Bucks (2008-2013). Macy is in his second stint with Oregon State.

» First-year Director of Ops **Elizabeth Rudisill** was a career diplomat with the US Department of State. She spent years working at embassies in South Korea, Mexico, Cuba, Australia, and Côte d'Ivoire.

» Athletic Trainer **Jason Lieuw** is the longest serving member of the Oregon State staff, currently in his 17th year and worked his 500th game with the program last year (at Pacific, 1/25/25).

THE LAST TIME OREGON STATE...

BEAT A TOP 25 TEAM:

3/7/24 v. #18 Colorado (85-79)

BEAT A TOP 25 TEAM ON THE ROAD:

2/11/24 at #4 Colorado (65-59)

BEAT BACK-TO-BACK TOP 25 TEAMS:

2/9/24 at #20 Utah (58-44)

2/11/24 at #4 Colorado (65-59)

BEAT A TOP 15 TEAM:

3/29/24 vs. #9 Notre Dame (70-65)

BEAT A TOP 15 TEAM ON THE ROAD:

2/11/24 at #4 Colorado (65-59)

BEAT A TOP 10 TEAM:

3/29/24 vs. #9 Notre Dame (70-65)

BEAT A TOP 10 TEAM ON THE ROAD:

2/11/24 at #4 Colorado (65-59)

BEAT A TOP 5 TEAM:

2/11/24 at #4 Colorado (65-59)

BEAT A TOP 5 TEAM ON THE ROAD:

2/11/24 at #4 Colorado (65-59)

SCORED 100+ POINTS:

11/19/22 v. Prairie View A&M

ALLOWED 100+ POINTS:

1/8/99 at UCLA (105)

SCORED FEWER THAN 50 POINTS:

11/27/22 v. Duke (41)

ALLOWED FEWER THAN 50 POINTS:

11/10/25 v. Air Force (49)

ALLOWED FEWER THAN 40 POINTS:

12/2/22 v. Southern (36)

HAD 25+ ASSISTS:

1/28/24 v. #16 Utah (25)

HAD 30+ ASSISTS:

12/10/17 v. San Jose State (31)

HAD 10+ STEALS:

11/7/25 v. Corban (13)

HAD 10+ BLOCKS:

11/7/25 v. Corban (14)

MADE 10+ 3-POINTERS:

12/28/24 v. Gonzaga (10)

MADE 15+ 3-POINTERS

12/1/22 v. Southern University (15)

HAD 30+ FREE THROW ATTEMPTS:

2/13/22 at #24 Oregon (38)

HAD 35+ FREE THROW ATTEMPTS:

2/13/22 at #24 Oregon (38)

HAD 25+ FREE THROW MAKES:

11/15/13 v. Sacramento State (25)

HAD 30+ FREE THROW MAKES:

2/12/09 v. Washington (30)

HAD LESS THAN 10 FOULS:

12/7/25 v. Alaska-Anchorage (4) &

HAD LESS THAN 5 TURNOVERS:

2/3/19 v. #14 Utah (3)

HAD LESS THAN 10 TURNOVERS:

2/8/25 at San Diego (9)

SHOT 60+ PERCENT:

3/29/24 v. #9 Notre Dame (60.4%)

OPPONENT SHOT 60+ PERCENT:

12/2/25 v. Oregon (67.9%)

SHOT LESS THAN 30 PERCENT:

11/6/24 at ASU (28%)

OPPONENT SHOT LESS THAN 30 PERCENT:

12/19/25 v. Montana State (27.8%)

SIX BEAVERS IN DOUBLE-FIGURES:

2/28/21 at #14 Oregon (88-77)
(Goodman 20, Goforth 17, Mack 14,
Corosdale 14, 11 Jones, von Oelhoffen 10)

FIVE BEAVERS IN DOUBLE-FIGURES:

11/7/25 v. Corban (86-45)

(L. Alonso 14, T. Bolden 13, A. Schimel 11,
K. Shuler 10, L. Williamson 10)

THREE PLAYERS WITH 20+ POINTS:

12/15/08 v. UNLV

(A. Mitchell 23, B. Davis 22 and T. Rhea 20)

TWO PLAYERS WITH 20+ POINTS:

2/16/24 v. UCLA

(T. von Oelhoffen 22 and T. Gardiner 21)

TWO PLAYERS HAD A DOUBLE-DOUBLE:

11/18/25 v. Utah State(71-52)

(Tiara Bolden 23 pts, 11 rebs

Néné Sow 11 pts, 15 rebs)

THREE PLAYERS HAD A DOUBLE-DOUBLE

12/12/99 v. UW-Milwaukee

(Sissel Pierce 11 pts, 15 reb, Felicia Ragland 19

pts, 12 reb, Reda Petraitis 17 pts, 10 reb)

PLAYER SCORED 50+ POINTS:

2/7/80, Carol Menken v. Alaska-Anch. (51)

PLAYER SCORED 40+ POINTS:

12/17/22, Talia von Oelhoffen v. Nevada (41)

PLAYER SCORED 30+ POINTS:

12/17/22, Talia von Oelhoffen v. Nevada (41)

PLAYER MADE 5+ 3-POINTERS:

3/2/23, Timea Gardiner vs. California (5)

PLAYER MADE 7+ 3-POINTERS:

2/11/18, Kat Tudor v. Washington (7)

PLAYER MADE 15+ FREE THROWS:

2/7/04, Brina Chaney v. Oregon (15)

PLAYER SHOT 75%+ FROM THREE*:

3/1/25, Kelsey Rees v. Pepperdine (83%, 5/6)

PLAYER SHOT 85%+**:

12/17/22, Talia von Oelhoffen v. Nevada

(85%, 17 for 20)

PLAYER HAD 10+ ASSISTS:

11/23/25, Kennedie Shuler vs. LBSU (14)

THREE PLAYERS WITH 10+ REBOUNDS:

11/17/22 v. Eastern Washington

(Mitrovic 12, Beers 12, von Oelhoffen 10)

PLAYER HAD 15+ REBOUNDS:

12/9/23, Timea Gardiner v. Jackson State (15)

PLAYER HAD 20+ REBOUNDS:

1/12/24, Raegan Beers v. Arizona (20)

PLAYER HAD 5+ BLOCKED SHOTS:

12/3/25, Sela Heide v. Grambling (8)

PLAYER HAD 10+ BLOCKED SHOTS:

1/13/14, Ruth Hamblin v. Oregon (10)

PLAYER HAD 5+ STEALS:

11/7/25, Tiara Bolden v. Corban (6)

PLAYER HAD 10+ STEALS:

11/23/83, Juli Coleman v. BYU (10)

PLAYER HAD A DOUBLE-DOUBLE IN DEBUT:

11/7/25, Lara Alonso-Basurto v. Corban

(14 pts, 11 rebs)

PLAYER HAD A DOUBLE-DOUBLE WITH ASSISTS:

2/27/25, Kennedie Shuler vs. SMC

(12 pts, 10 ast)

PLAYER HAD A TRIPLE-DOUBLE:

12/14/16, Sydney Wiese v. UC Davis

(27 pts, 10 reb, 10 ast)

PLAYER HAD 30+ POINTS AND 10+ REBOUNDS:

11/17/22, Talia von Oelhoffen v. Eastern

Washington (32 pts, 10 reb)

*minimum 5 attempts

**minimum 10 attempts

& School Record

SEASON LEADERS

MOST POINTS SCORED IN A QUARTER:

11/7/25 v. Corban (26)

MOST POINTS SCORED IN FIRST QUARTER:

11/7/25 v. Corban (23)

MOST POINTS SCORED IN SECOND QUARTER:

11/27/25 v. #17 Vanderbilt (25)

MOST POINTS SCORED IN THIRD QUARTER:

11/7/25 v. Corban (25)

MOST POINTS SCORED IN FOURTH QUARTER:

11/7/25 v. Corban (26)

MOST POINTS SCORED IN A HALF:

11/7/25 v. Corban (51)

MOST POINTS SCORED IN FIRST HALF:

11/27/25 v. #17 Vanderbilt (38)*

MOST POINTS SCORED IN SECOND HALF:

11/7/25 v. Corban (51)

MOST POINTS SCORED IN A GAME:

11/7/25 v. Corban (86)

MOST ASSISTS IN A GAME:

11/7/25 v. Corban (17)

MOST REBOUNDS IN A GAME:

12/7/25 v. Alaska-Anchorage (62)

BEST REBOUND MARGIN IN A GAME:

12/7/25 v. Alaska-Anchorage (+31)

MOST STEALS IN A GAME:

11/7/25 v. Corban (13)

MOST BLOCKS IN A GAME:

11/7/25 v. Corban (14)

MOST 3-POINTERS MADE IN A GAME:

12/7/25 v. Alaska-Anchorage (10)

MOST FG MADE IN A GAME:

11/7/25 v. Corban (34)

MOST FREE THROWS ATTEMPTED IN A GAME:

11/23/25 vs. Long Beach State (32)

MOST FREE THROWS MADE IN A GAME:

11/23/25 vs. Long Beach State (20)

FEWEST POINTS ALLOWED IN A GAME:

11/7/25 v. Corban (45)

FEWEST POINTS ALLOWED IN A HALF:

11/7/25 v. Corban (14) - 1st

FEWEST POINTS ALLOWED IN A QUARTER:

11/23/25 vs. Long Beach State (7) - 4th*

FEWEST FOULS COMMITTED IN A GAME:

11/18/25 v. Utah State (4)

12/7/25 v. Alaska-Anchorage (4)

*Denotes multiple performances with the most recent listed

SEASON HIGHS & LOWS

OREGON STATE

FIELD GOALS MADE:

11/7/25 v. Corban (34)

FIELD GOALS ATTEMPTED:

11/7/25 v. Corban (74)

FIELD GOAL PERCENTAGE:

11/14/25 v. Illinois (.521)

3-POINT MADE:

12/7/25 v. Alaska-Anchorage (10)

3-POINT ATTEMPTS:

12/7/25 v. Alaska-Anchorage (29)

3-POINT PERCENTAGE:

11/21/25 v. Colorado State (.471)

FREE THROWS MADE:

11/23/25 v. Long Beach State (20)

FREE THROWS ATTEMPTED:

11/7/25 v. Corban (34)

FREE THROW PERCENTAGE:

12/20/25 v. Liberty (.846)

OFFENSIVE REBOUNDS:

12/7/25 v. Alaska-Anchorage (24)

DEFENSIVE REBOUNDS:

12/7/25 v. Alaska-Anchorage (38)

TOTAL REBOUNDS:

12/7/25 v. Alaska-Anchorage (62)

ASSISTS:

11/7/25 v. Corban (17)

STEALS:

11/7/25 v. Corban (13)

BLOCKS:

11/7/25 v. Corban (14)

POINTS:

11/7/25 v. Corban (86)

SEASON LEADERS

FIELD GOALS MADE PER GAME:

Tiara Bolden (5.4)

3-POINTERS MADE PER GAME:

Tiara Bolden (1.8)

Ally Schimel (1.8)

FREE THROWS MADE PER GAME:

Jenna Villa (3.3)

OFFENSIVE REBOUNDS PER GAME:

Lara Alonso-Basurto (2.1)

DEFENSIVE REBOUNDS PER GAME:

Néné Sow (4.5)

TOTAL REBOUNDS PER GAME:

Néné Sow (6.1)

ASSISTS PER GAME:

Kennedie Shuler (5.3)

STEALS PER GAME:

Tiara Bolden (1.5)

BLOCKS PER GAME:

Néné Sow (1.1)

POINTS PER GAME:

Tiara Bolden (14.5)

SAN FRANCISCO

FEWEST FIELD GOALS MADE:

12/13/25 v. Colorado State (15)

FEWEST FIELD GOALS ATTEMPTED:

12/6/25 v. Arizona State (48)

LOWEST FIELD GOAL PERCENTAGE:

12/13/25 v. Colorado State (.283)

FEWEST 3-POINT MADE:

12/6/25 v. Arizona State (4)

FEWEST 3-POINT ATTEMPTED:

11/5/25 v. UNCG (14)

LOWEST 3-POINT PERCENTAGE:

12/6/25 v. Arizona State (.182)

FEWEST FREE THROWS MADE:

12/17/25 v. Sac. State (5)

FEWEST FREE THROWS ATTEMPTED:

12/17/25 v. Sac. State (6)

LOWEST FREE THROW PERCENTAGE:

11/9/25 v. Boise State (.409)

FEWEST OFFENSIVE REBOUNDS:

12/6/25 v. Arizona State (8)

FEWEST DEFENSIVE REBOUNDS:

12/6/25 v. Arizona State (19)

FEWEST TOTAL REBOUNDS:

12/6/25 v. Arizona State (27)

FEWEST ASSISTS:

12/6/25 v. Arizona State (11)

FEWEST STEALS:

12/13/25 v. Colorado State (6)

FEWEST BLOCKS:

12/6/25 v. Arizona State (1)

FEWEST POINTS:

12/6/25 v. Arizona State (44)

SEASON LEADERS

FIELD GOALS MADE PER GAME:

Candy Edokpaigbe (6.5)

3-POINTERS MADE PER GAME:

Mara Neira (1.9)

FREE THROWS MADE PER GAME:

Candy Edokpaigbe (3.9)

OFFENSIVE REBOUNDS PER GAME:

Noelia Mourino (2.5)

DEFENSIVE REBOUNDS PER GAME:

Noelia Mourino (4.1)

TOTAL REBOUNDS PER GAME:

Noelia Mourino (6.5)

ASSISTS PER GAME:

Aina Cargol (4.1)

STEALS PER GAME:

Candy Edokpaigbe (1.2)

Mara Neira (1.2)

BLOCKS PER GAME:

Candy Edokpaigbe (0.9)

POINTS PER GAME:

Candy Edokpaigbe (16.7)

ST. MARY'S

FEWEST FIELD GOALS MADE:

12/2/25 v. USC (12)

FEWEST FIELD GOALS ATTEMPTED:

12/2/25 v. USC (41)

LOWEST FIELD GOAL PERCENTAGE:

12/2/25 v. USC (.268)

FEWEST 3-POINT MADE:

12/2/25 v. USC (2)

FEWEST 3-POINT ATTEMPTED:

12/7/25 v. GCU (5)

LOWEST 3-POINT PERCENTAGE:

12/2/25 v. USC (.154)

FEWEST FREE THROWS MADE:

11/25/25 vs. Oregon (5)

FEWEST FREE THROWS ATTEMPTED:

12/2/25 v. USC (10)*

LOWEST FREE THROW PERCENTAGE:

11/25/25 vs. Oregon (.545)

FEWEST OFFENSIVE REBOUNDS:

11/4/25 vs. Wyoming (4)

FEWEST DEFENSIVE REBOUNDS:

12/20/25 vs. NMSU (15)

FEWEST TOTAL REBOUNDS:

12/7/25 v. GCU (25)

FEWEST ASSISTS:

12/2/25 v. USC (7)

FEWEST STEALS:

11/20/25 v. Cal (5)

FEWEST BLOCKS:

11/7/25 v. Chico State (0)

FEWEST POINTS:

12/2/25 v. USC (33)

SEASON LEADERS

FIELD GOALS MADE PER GAME:

Edie Clarke (3.3)

3-POINTERS MADE PER GAME:

Addi Wedin (1.2)

FREE THROWS MADE PER GAME:

Addi Wedin (1.2)

Jada Hunter(1.8)

OFFENSIVE REBOUNDS PER GAME:

Edie Clarke (2.0)

DEFENSIVE REBOUNDS PER GAME:

Edie Clarke (3.2)

TOTAL REBOUNDS PER GAME:

Edie Clarke (5.2)

ASSISTS PER GAME:

Mauriana Hashemian-Orr (2.5)

STEALS PER GAME:

Edie Clarke (2.7)

BLOCKS PER GAME:

Edie Clarke (1.2)

POINTS PER GAME:

Addi Wedin (8.8)

STARTING LINEUPS

GAME	RESULT	G	G	G	G/F	F/C
Corban	W, 86-45	Shuler	Bolden	Schimel	Villa	Sow
Air Force	W, 60-49	Shuler	Bolden	Schimel	Villa	Sow
Illinois	W, 64-59	Shuler	Bolden	Schimel	Villa	Sow
Utah State	W, 71-52	Shuler	Bolden	Schimel	Villa	Sow
Colorado State	L, 64-58	Shuler	Bolden	Schimel	Villa	Sow
Long Beach State	W, 71-55	Shuler	Bolden	Schimel	Villa	Sow
#17 Vanderbilt	L, 88-66	Shuler	Bolden	Schimel	Villa	Sow
Virginia Tech	L, 78-67	Shuler	Bolden	Schimel	Villa	Sow
(rv) Oregon	L, 96-73	Shuler	Bolden	Schimel	Villa	Williamson
AK-Anchorage	W, 69-53	Shuler	Bolden	Schimel	Villa	Williamson
Arizona State	L, 55-53 ot	Shuler	Bolden	Schimel	Villa	Williamson
Montana State	W, 53-51	Shuler	Bolden	Schimel	Villa	Williamson
Liberty	W, 64-57	Shuler	Bolden	Schimel	Villa	Williamson

QUICK FACTS

The University

Location.....Corvallis, Ore.
 Founded.....1868
 Enrollment.....38,460
 Nickname.....Beavers
 Colors.....Orange and Black
 Affiliation.....NCAA Division I
 Conference.....Pac-12
 President.....Jayathi Y. Murphy
 Director of Athletics.....Scott Barnes
 Athletic Department Phone.....541-737-2547
 Ticket Office Phone.....800-GO-BEAVS
 Home Facility.....Gill Coliseum
 Capacity.....9,301
 Web Site.....www.osubeavers.com

Oregon State Women's Basketball History

First Year.....1976-77 (48 seasons)
 All-Time Record.....807-640 (.554)
 NCAA Tourn. Appearances.....14 (19-13)
 Last NCAA Tournament Appearance.....2025
 WNIT Appearances.....Nine (14-7, .667)
 Last WNIT Appearance.....2022
 WNIT Championships.....Two (1980, 1982)

Staff Information

Head Coach.....Scott Rueck (16th Season)
 Alma Mater.....Oregon State, 1991
 OSU Record.....323-173 15th Season
 Career Record.....612-255, 29th season
 Assistant Coach.....Deven Hunter (5th season)
 Alma Mater.....Oregon State, 2016
 Assistant Coach.....Sydney Wiese (2nd season)
 Alma Mater.....Oregon State, 2017
 Assistant Coach.....Eric Ely (14th season)
 Alma Mater.....NW Nazerene, 1982
 Assistant Coach/VC.....Jared Vedus (3rd season)
 Alma Mater.....Oregon State, 2025
 Director of Operations.....Elizabeth Rudisill (1st season)
 Alma Mater.....Duke
 Basketball Office Phone.....(541) 737-2800
 Athletic Trainer.....Jason Lieuw
 Alma Mater.....Pacific, 1997

Team Information

Letterwinners Returning/Lost.....8/3
 Starters Returning/Lost.....3/2
 Newcomers.....6
 2024-25 Record.....19-16
 Home.....8-4
 Away.....6-9
 Neutral.....5-3
 2024-25 WCC.....12-8
 Finish.....4th

MISC. STATS

GAME	BENCH	PAINT	2ND CHANCE	FAST BRK	PTS OFF TO
Corban	46-13 (+33)	42-20 (+22)	19-9 (+10)	14-2 (+12)	26-7 (+19)
Air Force	15-14 (+1)	28-12 (+16)	19-0 (+19)	6-2 (+4)	17-10 (-7)
Illinois	22-5 (+17)	34-12 (+22)	9-2 (-7)	7-5 (-2)	14-7 (-7)
Utah State	25-8 (-17)	38-24 (+14)	18-5 (+13)	5-4 (-1)	14-6 (-8)
Colorado State	16-9 (-7)	26-20 (-6)	8-3 (-5)	7-2 (-5)	14-4 (-10)
Long Beach State	26-20 (-6)	34-18 (+16)	14-10 (-4)	8-5 (+3)	15-10 (+5)
#17 Vanderbilt	22-14 (+8)	36-30 (+6)	13-6 (+7)	13-2 (-11)	27-12 (-15)
Virginia Tech	20-6 (+14)	32-28 (+4)	10-6 (+4)	19-6 (-13)	16-14 (-2)
(rv) Oregon	19-0 (-19)	40-34 (-6)	13-10 (+3)	10-9 (-1)	31-17 (-14)
AK-Anchorage	29-12 (+17)	20-10 (+10)	18-8 (+10)	7-3 (-4)	13-11 (+2)
Arizona State	12-8 (-4)	24-20 (+4)	7-4 (+3)	5-4 (+1)	12-9 (-3)
Montana State	8-6 (-2)	24-18 (+6)	10-9 (-1)	13-9 (+4)	15-12 (-3)
Liberty	15-12 (+3)	28-28 (0)	2-2 (0)	13-6 (+7)	14-12 (+2)

HEAD COACH SCOTT RUECK (16TH SEASON)



It was a homecoming of sorts for OSU alumnus Scott Rueck, who was named the fifth head coach in the history of the Oregon State women's basketball program on June 30, 2010.

Rueck has been the architect of an accelerated turnaround of the women's basketball program at Oregon State, bringing the team onto the national stage.

Rueck has led the Beavers to nine NCAA Tournaments, including the 2024 event where he took a team picked 10th in the Pac-12 preseason poll to the Elite 8. OSU was also poised to earn a top-4 seed prior to the cancellation of the 2019-20 Tournament due to COVID-19. Oregon State won three-straight Pac-12 titles from 2015-17, and has made five Sweet-16's, three Elite Eight's and a Final Four.

The two-time OSU graduate entered the Oregon State Hall of Fame for the first time with his 2016 Final Four Team on November 10, 2023. Rueck led the Beavers to a sweep of the Pac-12 regular season and conference titles in addition to the Final Four

The now-15th-year coach has led the Beavers to 49 wins over AP Top 25 programs during his time at Oregon State, including 16 over top-10 teams. Squaring off against some of the best players in the nation, the Beavers have often at least held their own. OSU went 4-4 against Oregon during Sabrina Ionescu's time in Eugene and recorded an 7-1 mark against Washington while Pac-12 all-time leading scorer Kelsey Plum played for the Huskies.

Oregon State also developed its own superstars under Rueck. Five players earned All-America honors in six years between 2015-2020. Jamie Weisner and Ruth Hamblin won back-to-back Pac-12 Player of the Year honors in 2015-16 and Hamblin, Gabby Hansen and Marie Gulich won Pac-12 Defensive Player of the Year in four straight seasons between 2015-18. Sydney Weise was another of the All-Americans and also won the Senior Class Award in 2017 after earning All-Pac-12 recognition for four straight seasons.

AWARD-WINNERS UNDER COACH RUECK

Pac-12 Player of the Year

Ruth Hamblin (2015)
Jamie Weisner (2016)

Pac-12 Defensive Player of the Year

Ruth Hamblin (2015, 16)
Gabriella Hansen (2017)*
Marie Gulich (2018)\$

Pac-12 6th Player of the Year

Aleah Goodman (2019)
Raegan Beers (2023)
Timea Gardiner (2024)

Pac-12 Freshman of the Year

Raegan Beers (2023)

WCC Tournament M.O.P

Catarina Ferreira (2025)

Pac-12 Scholar-Athlete of the Year

Ruth Hamblin (2016)
Sydney Weise (2017)
Mikayla Pivec (2020)
Aleah Goodman (2021)

All-Pac-12

Timea Gardiner (2024)*
Raegan Beers (2023*, 24)
Talia von Delhoffen (2022, 24)
Aleah Goodman (2021)
Taylor Jones (2021)
Mikayla Pivec (2019, 20)
Destiny Slocum (2019, 20)
Marie Gulich (2017, 18)
Sydney Weise (2014-17)
Ruth Hamblin (2015, 16)
Jamie Weisner (2015, 16)
Earlysia Marchbanks (2012)

Pac-12 All-Defense

Mikayla Pivec (2020)
Taylor Jones (2020)\$
Marie Gulich (2018)
Gabriella Hansen (2017)
Ruth Hamblin (2014-16)
Patricia Bright (2012)
El Sara Greer (2011)

All-WCC

AJ Marotte (2025)
Kelsey Rees (2025)

All-Americans

Ruth Hamblin (2015)
Jamie Weisner (2016)
Sydney Weise (2017)
Marie Gulich (2018)
Mikayla Pivec (2020)
Raegan Beers (2024)

RUECK'S RESUME

COACHING CAREER

Year	School	Overall	Conf.	Post.
96-97	George Fox	15-10	9-5	
97-98	George Fox	16-9	13-5	
98-99	George Fox	18-6	14-4	
99-00	George Fox	23-5	14-2	NCAA
00-01	George Fox	23-3	15-1	NCAA
01-02	George Fox	20-6	11-5	
02-03	George Fox	15-10	10-6	
03-04	George Fox	13-12	7-9	
04-05	George Fox	22-6	14-2	NCAA
05-06	George Fox	19-6	10-6	
06-07	George Fox	19-7	13-3	NCAA
07-08	George Fox	25-5	14-2	NCAA
08-09	George Fox	32-0	16-0	NCAA
09-10	George Fox	28-3	16-0	NCAA
10-11	Oregon State	9-21	2-16	
11-12	Oregon State	20-13	9-9	WNIT
12-13	Oregon State	10-21	4-14	
13-14	Oregon State	24-11	13-5	NCAA
14-15	Oregon State	27-5	16-2	NCAA
15-16	Oregon State	32-5	16-2	NCAA
16-17	Oregon State	31-5	16-2	NCAA
17-18	Oregon State	26-8	14-4	NCAA
18-19	Oregon State	26-8	14-4	NCAA
19-20	Oregon State	23-9	10-8	Top-16
20-21	Oregon State	12-8	7-6	NCAA
21-22	Oregon State	17-14	6-9	WNIT
22-23	Oregon State	14-18	4-14	
23-24	Oregon State	27-8	12-6	NCAA
24-25	Oregon State	19-16	12-8	NCAA
25-26	Oregon State	8-5	0-0	TBD
Total	28+ Seasons	612-262	329-158	

COACHING HIGHLIGHTS

Conference Titles Won: 11
Northwest Conf: 2000, '01, '05, '07, '08, '09, '10
Pac-12 Conf: 2015, '16, '17
WCC: 2025

Postseason Appearances: 18

NCAA Division I: 2014, '15, '16, '17, '18, '19, '21, '24, '25
NCAA Division III: 2000, '01, '05, '07, '08, '09, '10
WNIT: 2012, '22

Sweet 16 Appearances: 12

NCAA Division I: 2016, '17, '18, '19, '24
NCAA Division III: 2000, '05, '08, '09, '10
WNIT: 2012, '22

Elite Eight Appearances: 7

NCAA Division I: 2016, '18, '24
NCAA Division III: 2005, '09, '10
WNIT: 2022

Final Fours: 2

NCAA Division I: 2016
NCAA Division III: 2009

National Titles: 1

NCAA Division III: 2009

Overall Postseason Record: 25-11 (.676)

NCAA Division I Tournament: 17-9 (.654)
20-Win Seasons: 12; Winning Seasons: 23
NCAA All-Americans: 7; NAIA All-Americans: 4
Final Top 25 National Rankings: 11
All-Conference Honorees: 63
All-Northwest Conference: 33
All-Pac-12: 20
All-Pac-12 Honorable Mention: 11
Pac-12 All-Freshman: 9
Pac-12 All-Defensive: 6

HONORS AND AWARDS

- 2024 Pac-12 Coach of the Year
- Most wins as a coach in program history (275)
- 2020 Naismith Defensive Coach of the Year Semifinalist
- 2017 Pac-12 Coach of the Year
- 2016 AP Coach of the Year runner-up
- 2015 Russell Athletic/WBCA Region 8 Coach of the Year
- 2015 Pac-12 Coach of the Year (Coaches and Media)
- 2014 Russell Athletic/WBCA Region 8 Coach of the Year

OREGON STATE BROADCAST ROSTER



Tee-ARE-uh Bolden		G • 5-11 • Sr.							
GP	FG%	3P%	FT%	REB	AST	STL	BLK	PTS	
24-25	35	37.6	31.5	76.9	3.9	1.5	0.9	0.2	8.1
25-26	13	47.6	43.6	85.7	5.3	1.3	1.5	0.2	14.5
Career	74	39.9	33.7	76.6	4.2	1.1	1.1	0.1	9.2

CAREER HIGHS *Most Recent

Points	Rebounds	Assists	Steals	Blocks
25 v. Ill.	11 v. USU	5 v. AK-A	6 v. Corb.	2 v. AK-A
11/14/25*	11/17/25	12/7/25	11/7/25	11/7/25



Katelyn Field		G • 5-11 • Fr.							
GP	FG%	3P%	FT%	REB	AST	STL	BLK	PTS	
24-25	DNP - True Freshman								
25-26	10	30	28.6	100	0.6	0.2	0.4	0.2	2.2
Career	10	30	28.6	100	0.6	0.2	0.4	0.2	2.2

CAREER HIGHS *Most Recent

Points	Rebounds	Assists	Steals	Blocks
11 v. AK-A	4 v. AK-A	1 v. CSU	1 v. Lib.	1 v. LBSU
12/7/25	12/7/25	11/21/25	12/20/25*	11/23/25*



Allie SHIH-MUL		G • 5-10 • So.							
GP	FG%	3P%	FT%	REB	AST	STL	BLK	PTS	
24-25	35	32.8	27.5	83.3	1.5	0.7	0.7	0.2	3.4
25-26	13	39.8	46.2	40	2.4	0.3	0.7	0.3	7.1
Career	48	35.5	34.3	70.6	1.8	0.6	0.7	0.2	4.4

CAREER HIGHS *Most Recent

Points	Rebounds	Assists	Steals	Blocks
15 v. Vand.	10 v. Vand.	4 v. USD	3 v. USD	1 v. MSU
11/27/25	11/27/25	2/8/25	2/8/25*	12/19/25



Susana JYEP-ess		F • 6-0 • R-Sr.							
GP	FG%	3P%	FT%	REB	AST	STL	BLK	PTS	
24-25	25	22.6	22.2	100	0.7	0.3	0.0	0.0	0.9
25-26	8	21.4	33.3	-	0.9	0.9	0.0	0.0	1.1
Career	33	22.2	25	100	0.8	0.5	0.0	0.0	0.9

CAREER HIGHS *Most Recent

Points	Rebounds	Assists	Steals	Blocks
6 v. AK-A	4 v. SC	4 v. Ill.	-	-
12/7/25*	2/20/25	11/14/25	-	-



Lizzy Williamson		F • 6-5 • Sr.							
GP	FG%	3P%	FT%	REB	AST	STL	BLK	PTS	
24-25	5	50	-	-	2.0	0.0	0.2	0.0	1.6
25-26	13	46	0	63.2	4.8	0.7	0.4	0.9	5.4
Career	106	50.9	0	57.9	6.3	1.0	0.6	1.4	6.7

CAREER HIGHS *Most Recent

Points	Rebounds	Assists	Steals	Blocks
35 v. UTRGV	23 v. UTRGV	5 v. Cal Bap	3 v. UTRGV	6 v. Cal Bap
11/27/21	11/27/21	2/28/23*	2/16/23	2/28/23

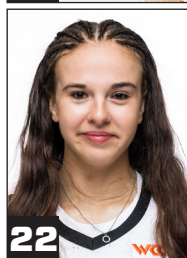

LAR-uh UH-lawn-so		F • 6-3 • Fr.							
GP	FG%	3P%	FT%	REB	AST	STL	BLK	PTS	
24-25	DNP - True Freshman								
25-26	13	45.2	26.7	58.3	4.9	0.5	0.3	1.0	6.2
Career	13	45.2	26.7	58.3	4.9	0.5	0.3	1.0	6.2

CAREER HIGHS *Most Recent

Points	Rebounds	Assists	Steals	Blocks
14 v. Corb.	12 v. AFA	2 v. Lib.	1 v. Lib.	3 v. VT
11/7/25	11/10/25	12/20/25*	12/20/25*	11/29/25*



CLO-EH VETHINA		G • 5-8 • So.							
GP	FG%	3P%	FT%	REB	AST	STL	BLK	PTS	
24-25	25	33.3	11.1	81.8	0.5	0.5	0.5	0.0	1.1
25-26	13	37.5	37.5	42.9	0.7	0.9	0.5	0.2	1.8
Career	38	35.3	23.5	66.7	0.6	0.6	0.5	0.1	1.4

CAREER HIGHS *Most Recent

Points	Rebounds	Assists	Steals	Blocks
8 v. Corb.	3 v. VT	3 v. Vand.	4 v. NNU	1 v. Corb.
11/7/25	11/29/25	11/27/25	11/12/24	11/7/25



Kennedie SHOE-ler		G • 5-10 • Jr.							
GP	FG%	3P%	FT%	REB	AST	STL	BLK	PTS	
24-25	35	42.4	21	58	3.8	3.7	1.3	0.1	7.9
25-26	13	41.5	12.5	45.5	4.8	5.3	1.4	0.8	9.7
Career	81	41.7	18.3	53.8	2.8	3.1	0.8	0.2	5.6

CAREER HIGHS *Most Recent

Points	Rebounds	Assists	Steals	Blocks
21 v. Lib.	10 v. ASU	14 v. LBSU	6 v. SMC	3 v. Corb.
12/20/25	12/14/25	1/23/25	2/1/25	11/7/25*



Jenna Vill-uh		G • 6-1 • Jr.							
GP	FG%	3P%	FT%	REB	AST	STL	BLK	PTS	
24-25	35	34.1	33.8	81.8	2.5	1.4	0.5	0.3	5.6
25-26	13	42	29.4	91.5	4.8	1.9	0.8	0.4	13.3
Career	84	38.8	32.7	89.3	2.5	1.2	0.5	0.2	6.8

CAREER HIGHS *Most Recent

Points	Rebounds	Assists	Steals	Blocks
27 v. Ore.	10 v. LBSU	5 v. CSU	2 v. Lib.	2 v. Corb.
12/3/25	11/23/25	11/22/25*	12/20/25*	11/7/25*



LUTHIA Navarro		G • 6-0 • Jr.							
GP	FG%	3P%	FT%	REB	AST	STL	BLK	PTS	
24-25	10	0	0	75	0.8	0.2	0.0	0.0	0.3
25-26	2	0	-	0	1.5	0.0	0.0	0.0	0.0
Career	17	16.7	0	55.6	0.8	0.1	0.1	0.0	0.5

CAREER HIGHS *Most Recent

Points	Rebounds	Assists	Steals	Blocks
3 v. NNU	5 v. WSU	2 v. NNU	1 v. NNU	-
11/12/24*	1/5/25	11/12/24	11/12/24*	-



Mackenzie Shy-vers		G • 5-6 • R-Jr.							
GP	FG%	3P%	FT%	REB	AST	STL	BLK	PTS	
24-25	DNP - Knee Injury								
25-26	4	0	0	50	0.0	0.0	0.0	0.0	0.3
Career	4	0	0	50	0.3	0.3	0.0	0.0	0.3

CAREER HIGHS *Most Recent

Points	Rebounds	Assists	Steals	Blocks
1 v. USU	1 v. AK-A	-	-	-
11/17/25	12/7/25	-	-	-



EE-lee-sa Meh-heh-yar		F • 6-5 • So.							
GP	FG%	3P%	FT%	REB	AST	STL	BLK	PTS	
24-25	7	33.3	-	-	0.6	0.0	0.0	0.0	0.3
25-26	7	66.7	-	-	1.1	0.0	0.0	0.1	1.3
Career	14	55.6	-	-	0.9	0.0	0.0	0.1	0.8

CAREER HIGHS *Most Recent

Points	Rebounds	Assists	Steals	Blocks
4 v. Corb.	5 v. AK-A	-	-	1 v. LBSU
11/7/25	12/7/25	-	-	11/23/25



KEER-uh Lindemans		G • 6-0 • Fr.							
GP	FG%	3P%	FT%	REB	AST	STL	BLK	PTS	
24-25	DNP - True Freshman								
25-26	9	23.1	16.7	100	0.9	0.3	0.7	0.0	0.9
Career	9	23.1	16.7	100	0.9	0.3	0.7	0.0	0.9

CAREER HIGHS *Most Recent

Points	Rebounds	Assists	Steals	Blocks
5 v. Corb.	2 v. AFA	1 v. Corb.	2 v. Corb.	-
11/7/25	11/10/25	11/7/25	11/7/25	-



Nay-NAY SO		C • 6-8 • R-Sr.							
GP	FG%	3P%	FT%	REB	AST	STL	BLK	PTS	
24-25	9	16.7	-	40	0.7	0.0	0.0	0.1	0.7
25-26	13	67.6	-	40	6.1	0.2	0.4	1.1	4.0
Career	34	57.7	-	40.7	2.7	0.1	0.1	0.5	2.1

CAREER HIGHS *Most Recent

Points	Rebounds	Assists	Steals	Blocks
11 v. USU	15 v. USU	2 v. Lib.	2 v. MSU	4 v. MSU
11/17/25	11/17/25	12/20/25	12/19/25	12/19/25