

Oregon State Facts

Location	Corvallis, Oregon
Enrollment	36,636
Founded	1868
President	Jayathi Murthy
VP/Athletic Director	Scott Barnes
Colors	Orange and Black
Nickname	Beavers
Affiliation	NCAA Division I
Conference	Pac-12
University website	www.oregonstate.edu
Athletics website	www.osubeavers.com

Baseball

Pat Casey Head coach	Mitch Canham (6th year)
Record at OSU	176-87
OSU winning percentage	.669
Career record	176-87
Career winning percentage	.669
Asst. Coaches	Rich Dorman (6th year) Ryan Gipson (7th year) Joey Wong (2nd year)

Director of operations	Ryan Gorton
Gorton office	(541) 737-0598
Athletic Trainer	Jeremy Ainsworth

2024 Season

2024 overall record	45-16
Home record	27-2
Road record	9-12
Neutral record	9-2
2024 Pac-12 record	19-10

2024 Season

Lettermen returning/lost	20/16
Position players	11/7
Pitchers	9/9
Starters returning/lost	4/5
All-conference returning/lost	4/6
All-Americans returning/lost	1/4
First varsity season	1907
All-time record	2,596-1,576-18 (.622)

Goss Stadium At Coleman Field

Ballpark	Goss Stadium at Coleman Field
Opened (capacity)	1907 (3,587)
Left field	330 ft. (14-ft. fence)
Left-centerfield	365 ft. (8-ft. fence)
Center field	400 ft. (8-ft. fence)
Right-centerfield	365 ft. (8-ft. fence)
Right field	330 ft. (8-ft. fence)
Press box phone	(541) 737-7475

Radio

Radio	Beaver Sports Network
Online radio	The Varsity Network
Primary Play-By-Play	Mike Parker

Media Guide Credits

The 2025 Oregon State University baseball guide was designed, written, and produced by Hank Hager of the OSU Athletic Communications Office. Photography by Karl Maasdam, Scobel Wiggins, Dave Nishitani, Ali Gradischer, Mario Terrana, Shane Roper, Zachary Lucy, Ethan Erickson, Dennis Wolverton, Rich Heins, Phyllis M. Heins, Dennis Hubbard, Erik Dresser, Hank Hager, Craig MitchellDyer, Getty Images, the Omaha World Herald and courtesy of USA Baseball, Major League Baseball Clubs, Minor League Baseball clubs and from Oregon State Library archives.



OSU Athletic Communications



Hank Hager

Assistant Athletic Director,
Athletic Communications

BASEBALL CONTACT

Athletic Communications Information

Press Box Phone (541) 737-7475
Mailing Address 114 Gill Coliseum
..... Corvallis, OR 97331
Baseball Contact Hank Hager
Hager Cell (541) 230-0611
Hager Office (541) 737-7472
E-Mail hank.hager@oregonstate.edu

The Oregon State Athletics Communications office appreciates your interest in the 2025 Oregon State baseball team. We look forward to serving members of the media throughout the year and hope this media guide is a helpful tool throughout the season. Please contact Assistant Athletic Director Hank Hager for any media needs concerning the Oregon State baseball team. He can be reached by email at hank.hager@oregonstate.edu or by calling the Oregon State office at (541) 737-7472.

The following is a set of guidelines for covering the club this season.

Broadcasting Arrangements

Requests for radio, Internet, television or any other broadcasting privileges of Oregon State baseball should be addressed to Hank Hager as far in advance as possible.

Game Notes

A set of Oregon State game notes will be made available to members of the media prior to each game. To be included on the Oregon State baseball e-mail list in order to receive the notes prior to the game, please contact Hank Hager. Notes will also be posted on the home of Oregon State Athletics, osubeavers.com.

Interviews

All coach and student-athlete interviews must be arranged through Hank Hager. On gamedays, Mitch Canham, his assistants and members of the team will be available shortly after the game's conclusion. Interviews will be done in an informal manner on the field. Please notify Hank Hager of any requested players or coaches prior to the conclusion of the game.

For all visiting team interview requests, please contact that respective team's communications contact.

Practices

Practices are held at Goss Stadium at Coleman Field on a daily basis and are generally open to members of the media. Players and coaches are normally available for interviews before practice, depending on the schedule for that day. Please contact Hank Hager to schedule any interviews at least 24 hours in advance.

We ask that members of the media do not contact any players away from Goss Stadium unless previously arranged by Hank Hager.

Media Guides

This media guide is made available for members of the media to provide biographical and historical information regarding the Oregon State program, its players, coaches, staff and administration.

Internet

The online home of Oregon State Athletics, osubeavers.com, is the place to go for all Oregon State baseball information, including a team roster and bios, schedule, live stats links, updated game notes and statistics. Fans can also enjoy viewing pho-

to galleries after select games.

Live Stats

Check osubeavers.com for gameday information and live stats links. Every Oregon State baseball home game will be available via live stats.

Press Box

Goss Stadium features a full working press box immediately behind home plate. Due to space limitations, seating is not guaranteed. Please notify Hank Hager at least 24 hours in advance if desiring to cover the Beavers. Wireless Internet is available at the Goss Stadium press box.

Pre-game services include statistics, game notes, gameday programs and media guides. Post-game stats will be made available to working members of the media as soon as possible after the completion of each game.

Photography

Please note that there are no designated photography areas at Goss Stadium. Photographers are free to shoot from the Goss Stadium stands. Photographers are also allowed to shoot from the top of the dugouts but must be sitting when doing so. Please do not impede spectators' sightlines.

At no time during the game are photographers allowed on the field or in the dugouts.

Field Access

There is no pre-game field access for members of the media. Media members are allowed on the field for post-game interviews.

Entry to the field is through stairwells at the ends of the seating areas down the first and third base lines.

Stadium Entry

Clear bags are required at Oregon State baseball games. Members of the media covering the game are exempt from this. However, they are asked to enter Goss Stadium at the Omaha Room on the first-base side of the stadium.

Media Credentials

Requests for all media credentials should be made to Hank Hager at least 24 hours in advance for necessary games or series. Season credentials will be made available to media members who will cover the team on a season basis. Single-game credentials and series credentials are also available.

Credentials will be left at the Goss Stadium ticket office will call on the day of the game. Credentials can be mailed but only if requested.



Oregon State On The Radio, TV

Radio

The Oregon State baseball team enjoys one of the finest radio packages in the Pac-12 Conference. Every Oregon State game is broadcast throughout the state of Oregon as well as online on osubeavers.com and TuneIn, making it available for anyone with an Internet connection in any part of the world.

NewsRadio 1190 KEX, owned locally by ClearChannel Radio, is the home of the Beaver Sports Radio Network. KEJO 1240 AM will broadcast Oregon State games in the Corvallis region. Other stations throughout the state also broadcast OSU games; check osubeavers.com for a full listing.

Oregon State enjoys the strongest comprehensive radio package in the Pac-12 Conference by offering the most total hours of play-by-play and auxiliary programming.

Mike Parker serves as the play-by-play voice of Oregon State baseball. In addition to covering the baseball team, Parker also does play-by-play for Oregon State football and men's basketball.

Radio Affiliates

Radio affiliates for the 2025 season. Note, these can change after press time so check osubeavers.com for a full schedule and listing.

Location	Station
Corvallis	KEJO 93.7-FM
Corvallis	KEJO 1240-AM
Eugene	KKNX 105.1-FM
Eugene	KKNX 840-AM
Florence	KCFM 104.1-FM
Florence	KCFM 1250-AM
Klamath Falls	KLAD 104.3-FM
Klamath Falls	KLAD 960-AM
Mapleton	KCFM 103.1-FM
Medford	KTMT 96.1-FM
Medford	KTMT 580-AM
Portland	KEX 1190-AM
Roseburg	KSKR 1490-AM
Salem	KBZY 1490-AM

The Beavers On TV

Every home game for the 2025 season is slated to air on Portland's CW. Those fans who do not get KRCW-TV can find the team's home games streamed live on KOIN.com.

To find games away from Goss Stadium at Coleman Field, please visit the Oregon State baseball schedule on osubeavers.com. This information is subject to change.

Internet Audio/Video

Oregon State will stream audio of every baseball game, home and away, live over the internet on osubeavers.com and the Varsity Network, a free app for smartphones and tablets.

The online home of Oregon State Athletics,

osubeavers.com, will also be the place to find live stats for all home games.

Social Networking

Oregon State baseball has embraced social media, and the Beavers' presence can be found on five main platforms.

The Beavers, the most followed team in the Pac-12 Conference and one of the top teams nationally, are active on Twitter, Instagram, Facebook, TikTok and YouTube. Additionally, fans, through Twitter and Facebook, can watch various aspects of the program live - pre-game, post-game interviews, and more.

To follow the team, look for the club's handles:

Twitter - @BeaverBaseball
Instagram - @BeaverBaseball
Facebook - OregonStateBaseball
TikTok - @BeaverBaseball
BluSky - BeaverBaseball.osubeavers.com
YouTube - OSUBeaversAthletics



MIKE PARKER

Play-By-Play

Mike Parker is in his 27th season calling OSU football, men's basketball and baseball action and has been behind the microphone for some of the school's crowning achievements on the athletic fields.

The "Voice of the Beavers" is a 1982 graduate of the University of Oregon with a bachelor's degree in rhetoric and communications. His broadcasting career includes play-by-play for football, basketball and baseball for high school sports in Oregon, beginning in 1977. He was the voice of the Eugene Emeralds (1983-86) minor league baseball club and the Oregon women's basketball program (1983-87). He also was the play-by-play voice of the AAA Portland Beavers from 1987-92.

Parker hosted a show on all-sports KFXR Radio from 1990-95 before moving to KEX Radio as host of Sportsline and the Fifth Quarter program following Portland Trail Blazers games. Parker has been named the Oregon Sportscaster of the Year six times. Mike and his wife Missy have two daughters, Lydia and Ellie.

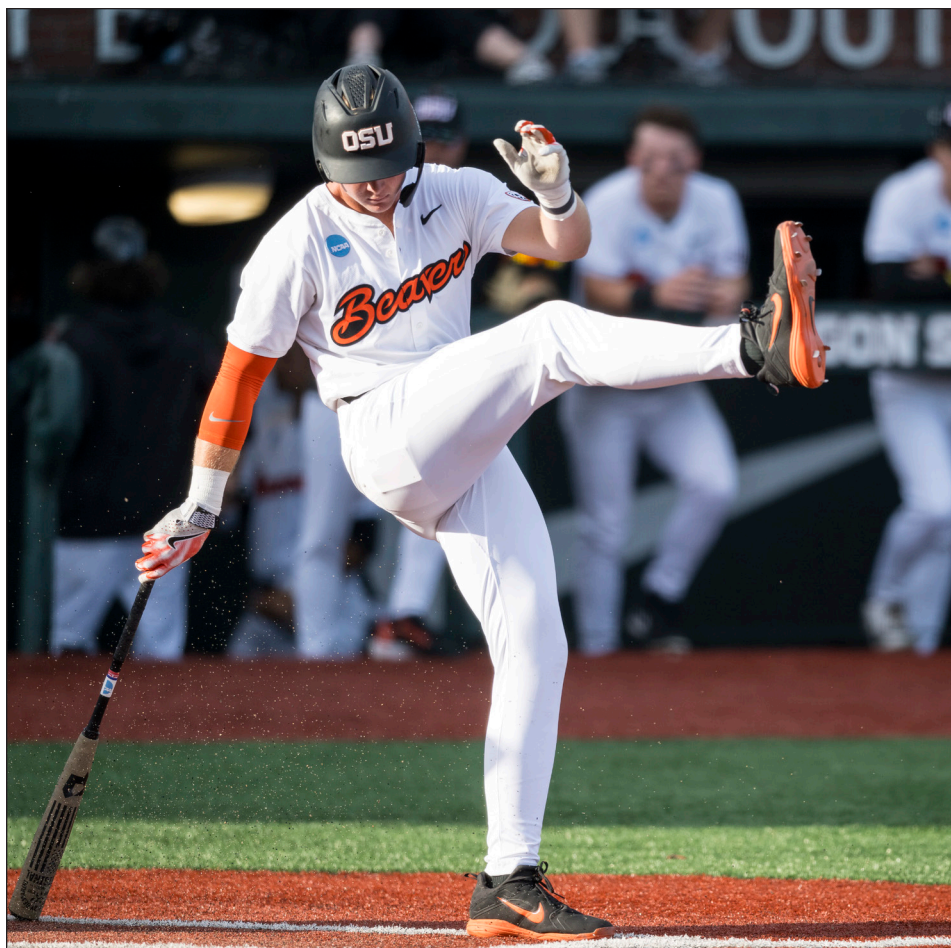



GOSS STADIUM AT COLEMAN FIELD

One Of The Nation's Finest Ballparks

Goss Stadium at Coleman Field, which has stood on the Oregon State campus since 1907, is now the oldest continuous ballpark in the nation. The Beavers have played at the site of Goss Stadium since the program began play more than 100 years ago.

The stadium itself has undergone numerous changes - including multiple renovations and expansions - but the playing field itself has stood in place since day one.

And just like day one, Goss, formerly known just as Coleman Field, has hosted games in front of one of the best fanbases in the nation.

- Goss Stadium at Coleman Field is nestled into the heart of the Oregon State campus, giving the Beavers a unique home-field advantage.

- The nation's coaches, in a review by D1Baseball.com during the 2016 offseason, chose Goss as one of the top 10 most intimidating stadiums for opposing teams. Oregon State was the only school from the Pac-12 Conference to be listed.

- Goss Stadium seats 3,587 fans.

- The stadium has undergone numerous expansions and renovations. The first expansion occurred in 1999, with Coleman Field receiving its current name. The stadium, at the time, seated 2,000.

- Oregon State added lights for the first time in school history in 2002. The Beavers defeated Stanford in the first game under the lights.

- In 2009, Pat Casey and the Beavers expanded Goss Stadium. Nearly 800 seats were added down the left and right field lines. In addition, a new player's lounge was added under the third-base stands. The first-base side of the stadium saw an addition of the Omaha Room, a suite level for fans during games, in addition to a trophy room and player's classroom.

- Further expansion came about in 2015. Goss Stadium received turf throughout the stadium - minus the pitcher's mound - and the Jacoby Ellsbury Clubhouse was built in foul territory near the left field fence. The generous donation from Ellsbury, an Oregon State alum, helped Oregon State erect one of the top clubhouses in the nation.

- More renovations were made to Goss Stadium to include the renovation of the player's lounge, now named the Bert and Shirley Babb Player's Lounge, in addition to the Darwin Barney Alumni Room,

located adjacent to first base.

- The player's lounge renovation came thanks to a collaborative crowdfunding campaign, which raised just under \$105,000 from a total of 259 donations. The campaign, which lasted just 30 days, was the largest of its kind for Oregon State Athletics and was the first such campaign hosted by OSU to reach six figures, surpassing the original fundraising goal by nearly \$30,000.

- A new videoboard was built before the start of the 2016 season, and immediately became the fifth-largest in the nation. The board is nearly 26-feet high and 50-feet high, double the size of the previous videoboard at Goss. The previous videoboard, built before the start of the 2007 season, was the first of its kind in the then-Pacific-10 Conference.

- Construction began in the Fall of 2018 on a "Casey Corner" deck down the right field line - and above the visitor's bullpen. The deck mirrors "Banners" down the left field line. The Omaha Room down the first base line was also renovated.

- The newest addition to Goss Stadium is the Oregon State Baseball Development Center located beyond the batter's eye in center field. The nearly 10,000-square foot facility includes four batting cages of various lengths along with enough space for strength and conditioning equipment, storage, restrooms and a break area. The facility is equipped with the most-up-to-date technology available.

- Twenty-one of the top-25 single-game attendance marks at Goss have come the last three seasons, in 2022, 2023 and 2024.

- OSU has gone 142-40 at home since 2017, an .780 winning percentage.

- The Beavers went 27-2 at Goss in 2024 en route to the program's 23rd NCAA postseason appearance. OSU averaged a school-record 3,683 fans per date, topping 100,000 on the year for the sixth time in school history.

- Oregon State saw its fifth season with 100,000 or more in attendance at Goss in 2023, averaging 3,568 over 29 dates. The Beavers led the West Coast in attendance.

- The 2022 season saw Oregon State set a single-season record by averaging 3,679 per home date. That surpassed the previous best of 3,666 in 2019. Oregon State ranked 19th nationally for average





attendance in 2022.

- Oregon State topped 100,000 fans at Goss in 2019, for the third consecutive season.
- In 2018, Oregon State surpassed one million fans at Goss since the stadium was renovated in 1999.
- The 2018 Beavers went 27-5 at home en route to their third national title.
- The Beavers won a school-record 31 home games in 2017, going 31-1 overall.

- The Beavers are 30-7 (.810) in NCAA Regional games at home, and 13-4 (.764) in NCAA Super Regional games.

The park has an interesting history, to say the least. When Oregon State began fielding a varsity baseball team in 1907, the school laid out a diamond on a lot just south of the main campus. A century later, that same site still serves as the home of the Beavers, making Goss Stadium at Coleman Field the oldest diamond in the Pac-12 Conference and the oldest college fields in the country.

Opened.....1907	Longest Win Streak.... 24 games	First Game April 12, 1907	Dimensions 8 ft. fences
Renovated.....1999, 2009, 2014	1951-52	Salem High 4, Oregon State 0	14 ft. in left field
Capacity.....3,587		First Night Game April 26, 2002	330-365-400-365-330
OSU Record..1,339-535-2 (.714)		Oregon State 3, Stanford 1	

- The Beavers ranked in the top 25 in attendance, nationally, in seven straight seasons from 2013 to 2019.
- OSU ended the 2018 season ranked 16th.
- Oregon State averaged a then-single-season record 2,937 fans per home game in 2016. That mark topped the previous best of 2,931 in 2014. The Beavers ranked 22nd nationally for attendance in 2016, ranking behind only Arizona among Pac-12 schools.
- In 2015, the Beavers were 25th nationally, and second in the Pac-12.
- Oregon State, behind a second consecutive postseason host opportunity, averaged a then-school best 2,931 fans over 30 home dates in 2014. That mark placed Oregon State 19th nationally and first in the Pac-12.
- In 2013, Oregon State advanced to its fifth College World Series and saw 2,676 fans per game. That ranked the Beavers 24th nationally and third in the conference.
- Oregon State has played 1,876 games at Goss Stadium at Coleman Field, carrying a 1,339-535-2 (.714) mark all-time.
- Oregon State has won 27 or more games at home five times: 2006, 2013, 2018 and 2024 (27) and 2017 (31). The Beavers advanced to Omaha every year but 2024.
- Oregon State has won 20 or more games at Goss Stadium 13 times. Twelve of the 13 seasons have come since 2006.
- The Beavers have posted a winning record at home in each of the last 19 years, and in 22 of the last 24.
- Oregon State is 43-11 (.796) at Goss Stadium during the post-season. The Beavers hosted their first-ever postseason game in 1952, defeating Fresno State, 2-1.

Over the past century, the campus has grown around Goss Stadium at Coleman Field, making it one of the most picturesque settings in college baseball. The ballpark is a short walk down Waldo Place from the Memorial Union and OSU's central campus area, making it easy for students to stop by a game between classes.

The field is named for former Oregon State player and coach Ralph Coleman, who guided the Beavers for 35 seasons from 1923-66. The stadium is named for John and Eline Goss, whose major lead gift to the \$2.3-million fundraising effort made the project possible.

John Goss was an Oregon State track and field letterman in the 1930s. The naming of the stadium is also a memorial to his older brother, James Goss, an Oregon State graduate.

The Goss family made additional contributions to OSU toward endowed scholarships for student/athletes and other top academic students, including graduates of Portland's Grant High and members of the Beta Theta Pi fraternity.

The park is symmetrical, measuring 330 feet down the foul lines, 365 to the power alleys and 400 to center. The fence is 14 feet high from left field to left-center, then eight feet high from left-center to right field.

The concrete, steel and brick structure has a press box, a lobby/concession area, restrooms, locker rooms, dugouts and storage areas. The stadium was designed to complement the architecture of the surrounding campus, and to evoke the aura of baseball's historic parks.

The first game after the addition of Goss Stadium to Coleman Field was on March 12, 1999, when defending national champion Southern California topped the Beavers 5-2. The stadium was dedicated on April 17, 1999 as OSU beat California 11-5 before a crowd of



2025 OREGON STATE BASEBALL

2025 TEAM INFORMATION

Twitter.com/BeaverBaseball
 Instagram.com/BeaverBaseball
 Facebook.com/OregonStateBaseball

Goss Stadium Year-By-Year

Season-By-Season Records

Year	W-L	Year	W-L
1907	3-1	1967	15-3
1908	5-2	1968	13-3
1909	4-3	1969	7-9
1910	6-4-1	1970	5-5
1911	5-2	1971	9-5
1912	5-4	1972	6-10
1913	4-6	1973	10-6
1914	6-5	1974	8-5
1915	7-3	1975	10-4
1916	5-0	1976	18-1
1917	World War I	1977	13-3
1918	2-3	1978	9-7
1919	4-3	1979	10-4
1920	9-2	1980	18-3
1921	9-4	1981	11-3
1922	7-4	1982	15-2
1923	6-4	1983	14-3
1924	12-3	1984	8-6
1925	6-0	1985	14-5
1926	5-4	1986	14-1
1927	9-1	1987	13-4
1928	4-4	1988	14-5
1929	7-5	1989	12-5
1930	9-4	1990	15-4
1931	5-5	1991	14-3
1932	4-6	1992	10-10
1933	8-3	1993	15-3
1934	8-8	1994	16-4
1935	10-6	1995	15-5
1936	4-12	1996	13-3
1937	4-7	1997	16-4
1938	14-1	1998	20-4
1939	12-4	1999	6-9
1940	12-3	2000	13-10
1941	10-4	2001	18-7
1942	9-2	2002	18-9
1943	8-3	2003	9-12
1944	World War II	2004	9-11
1945	World War II	2005	26-5
1946	9-6	2006	27-4
1947	12-5	2007	17-7
1948	3-2	2008	14-7
1949	9-2	2009	17-5
1950	6-5	2010	21-11
1951	18-0	2011	23-7
1952	19-5	2012	18-6
1953	5-5	2013	27-5
1954	7-3	2014	24-6
1955	8-1	2015	23-6-1
1956	8-7	2016	17-6
1957	10-5	2017	31-1
1958	9-6	2018	27-5
1959	13-2	2019	17-12
1960	10-0	2020	0-3
1961	13-2	2021	17-9
1962	13-2	2022	23-11
1963	12-4	2023	23-6
1964	10-4	2024	27-2
1965	6-8	Totals	1,339-535-2
1966	8-7		.714

Most Wins, Single-Season 31 (2017)
Most Losses, Single-Season 12 (1936, 2003)

Goss Stadium Firsts

Post 1999 Renovation

Game.....USC 5, Oregon State 2 (3/12/99)
Pitch.....Mark Newell, Oregon State
Batter.....Seth Davidson, USC
Putout.....Troy Schader, Oregon State
Save.....Justin Lehr, USC
Hit.....Eric Munson, USC (1st inning single)
OSU Hit.....Corrie Willkie (1st inning double)
Home Run.....Davidson, USC (7th inning two-run)
OSU Home Run.....Bryan Ingram (8th inning solo)
Win.....Barry Zito, USC
OSU Win.....Mark Newell
 3/17/99 vs. Portland

1,246 and a national cable television audience.

The ballpark saw its first night game on April 26, 2002, as the Beavers beat fourth-ranked Stanford 3-1. A set of lights meeting professional Class Triple-A standards was installed that spring thanks to the generosity of longtime OSU boosters Bert and Shirley Babb.

Goss Stadium at Coleman Field has batting cages behind the left-field fence. When conditions call for indoor practice, the Beavers head for OSU's Truax Indoor Practice Facility, which opened in August, 2001. The team's players can also head to the McAlexander Fieldhouse, which was renovated in 2011 to provide the Beavers with two new batting cages that are available year-round. The Fieldhouse is located across a small parking lot beyond left field.

The addition of Goss Stadium to Coleman Field ended years of speculation over whether the Beavers would be able to remain playing baseball at their longtime home.

As Oregon State expanded, land near the center of campus became scarce and the school's master plan called for the site to eventually be turned over to academic uses.

In 1961, The Oregonian newspaper noted: "In the not-too-distant future, Oregon State baseball hopefuls won't have railroad tracks as a long-distance batting target. Coleman Field will eventually hold no basepaths, only buildings in this era of construction for higher education. Already one classroom building for this site is beyond the drawing board stage."

For over 30 years, that possibility prevented any major improvements to Coleman Field. Long-term plans for the OSU campus called for moving the baseball field southeast of the intersection of Western Boulevard and 26th Street.

In 1996, the baseball program explored building a press box and storage/concession building at Coleman Field. The possibility of building a stadium was also looked into, and that gradually became the goal of the baseball program and many Beaver boosters.

The generous donation from the Goss family was the key to a private fundraising effort in the late 1990s. The ballpark's name was amended to Goss Stadium at Coleman Field in their honor in 1999.

DID YOU KNOW?

Oregon State's Postseason Games At Goss Stadium

Year	Opponent	Result	Year	Opponent	Result
1952	* Fresno State	W, 2-1	2017	* Holy Cross	W, 8-2
1952	* Fresno State	W, 8-4	2017	* Yale	W, 11-0
1963	* USC	L, 5-6	2017	* Yale	W, 8-1
1963	* USC	W, 8-6	2017	** Vanderbilt	W, 8-4
1963	* USC	L, 5-7	2017	** Vanderbilt	W, 9-2
2005	* Ohio State	W, 4-3	2018	* Northwestern State	W, 9-3
2005	* St. John's	W, 11-1	2018	* LSU	W, 14-1
2005	* St. John's	W, 19-3	2018	* LSU	W, 12-0
2005	** USC	W, 10-4	2018	** Minnesota	W, 8-1
2005	** USC	L, 8-9	2018	** Minnesota	W, 6-3
2005	** USC	W, 10-8	2019	* Cincinnati	L, 6-7
2006	* Wright State	W, 5-3	2019	* Creighton	L, 1-4
2006	* Kansas	W, 11-3	2022	* New Mexico State	W, 5-4
2006	* Hawai'i	W, 12-3	2022	* San Diego	W, 12-3
2006	** Stanford	W, 4-3	2022	* Vanderbilt	L, 1-8
2006	** Stanford	W, 15-0	2022	* Vanderbilt	W, 7-6
2007	** Michigan	W, 1-0	2022	** Auburn	L, 5-7
2007	** Michigan	W, 8-2	2022	** Auburn	W, 4-3
2011	* UALR	W, 7-4	2022	** Auburn	L, 3-4
2011	* Creighton	W, 5-1	2024	* Tulane	W, 10-4
2011	* Georgia	W, 6-4	2024	* UC Irvine	W, 5-3
2013	* UTSA	W, 5-4	2024	* UC Irvine	W, 11-6
2013	* UC Santa Barbara	W, 3-2			
2013	* Texas A&M	W, 6-1			
2013	** Kansas State	L, 2-6			
2013	** Kansas State	W, 12-4			
2013	** Kansas State	W, 4-3			
2014	* North Dakota State	W, 2-1			
2014	* UC Irvine	L, 2-14			
2014	* UNLV	W, 6-1			
2014	* UC Irvine	W, 4-0			
2014	* UC Irvine	L, 2-4			

* Regional game; ** SR game

Oregon State Postseason Results At Goss At A Glance

Overall: 43-11 (.796)
Regional Overall: 30-7 (.810)
Super Regional Overall: 13-4 (.764)



Goss Stadium Facts & Figures

Stadium superlatives since the ballpark was renovated in 1999

Superlatives

Miscellaneous

Most Games Won, Season	31 (2017)
Longest Winning Streak, Season	17 games (2017)
Longest Losing Streak, Season	7 games (1999)
Highest Attendance, Season	125,100 (2022)
Highest Average Attendance, Season	3,683 (2024)
Longest Game, Time	6:23, vs. UCLA [16 inn.] (4/10/10)
Shortest Game, Time (9 inn.)	1:44, vs. Washington State (3/21/15)
Longest Game, Innings	16, vs. UCLA (4/10/10), vs. Utah (4/8/17), vs. Washington State (4/27/19)

Batting

Most Runs, Season	271 (2024)
Most Runs, Game, Combined	40, vs. Washington (5/1/04)
Most Runs, Game, OSU	25, vs. Grambling State (2/28/15)
Most Runs, Game, Opponent	26, vs. Washington (5/1/04)
Most Hits, Season	329 (2005)
Most Hits, Game, Combined	41, vs. Washington (5/1/04)
Most Hits, Game, OSU	22, vs. St. John's, (6/5/05)
Most Hits, Game, Opponent	24, vs. Washington (5/1/04)
Most Doubles, Season	70 (2010 & 2022)
Most Doubles, Game, Combined	11, vs. Grand Canyon (3/16/1)
Most Doubles, Game, OSU	10, vs. Washington (3/23/24)
Most Doubles, Game, Opponent	8, vs. Grand Canyon (3/16/22)
Most Triples, Season	14 (2024)
Most Triples, Game, Combined	4, vs. Portland (4/6/10)
Most Triples, Game, OSU	3-2x, last vs. Portland (4/6/10)
Most Triples, Game, Opponent	2-3x, last vs. Arizona (5/28/10)
Most Home Runs, Season	57 (2024)
Most Home Runs, Game, Combined	9-2x, last vs. Western Carolina (5/19/23)
Most Home Runs, Game, OSU	7, vs. Washington (3/7/01)
Most Home Runs, Game, Opponent	5-4x, last vs. Stanford (4/14/04)
Most Stolen Bases, Season	60 (2023)
Most Stolen Bases, Game, Combined	8-3x, last vs. Gonzaga (4/11/23)
Most Stolen Bases, Game, OSU	8, vs. Hartford (3/6/11)
Most Stolen Bases, Game, Opponent	5, vs. Arizona State (5/12/03)
Most Walks, Season	203 (2023)
Most Walks, Game, Combined	18-4x, last vs. Coppin State (2/25/23)
Most Walks, Game, OSU	17, vs. Coppin State (2/25/23)
Most Walks, Game, Opponent	10-4x, last vs. Oregon (3/12/19)

Pitching

Most Shutouts, Season	10 (2014)
Most Saves, Season	13 (2018 & 2024)
Fewest Hits Allowed, Season	155 (2009)
Fewest Runs Allowed, Season	64 (2014)
Most Strikeouts, Season	346 (2022)
Most Strikeouts, Game, Combined	32, vs. UCLA (4/10/10)
Most Strikeouts, Game, OSU	23, vs. Washington State (4/27/19)
Most Strikeouts, Game, Opponent	18-2x, last vs. UCLA (4/10/10)

Fielding

Most Errors, Season	39 (2001)
Fewest Errors, Season	13 (2007)
Most Errors, Game, Combined	13, vs. Portland (4/25/06)
Most Errors, Game, OSU	9, vs. Portland (4/25/06)
Most Errors, Game, Opponent	8, vs. USC (6/11/05)
Most Double Plays, Season	32 (2015)
Most Double Plays, Game, OSU	4-3x, last vs. Fresno State (3/8/15)
Most Double Plays, Game, Opponent	5, vs. West Virginia (3/3/19)

Oregon State Individual Game

Most Runs Scored	5-2x, last by Mikey Kane vs. Western Carolina (5/19/23)
Most Hits	5-6x, last by Garret Forrester vs. Arizona (4/30/23)
Most Doubles	3-6x, last by Micah McDowell vs. USC (4/14/23)
Most Triples	2-2x, last: KJ Harrison vs. Central Arkansas (4/8/16)
Most Home Runs	3, Jacob Melton vs. Utah (4/2/21)
Most Stolen Bases	5, Travis Bazzana vs. Seattle (4/18/23)
Most Walks	5, Jake Rodriguez vs. Bryant (3/3/13)
Most Strikeouts Thrown	17, Cooper Hjerpe vs. Stanford (4/1/22)
Most Runs Allowed	10-2x, last by Ben Rowe vs. Arizona (3/28/02)
Most Errors	3-2x, last by Darwin Barney vs. Arizona State (5/20/07)

Top Attendance Marks

Date	Opponent	Crowd
1. 5/31/24	Tulane *	4,278
2. 5/21/22	UCLA	4,275
3. 6/1/24	UC Irvine *	4,224
4. 6/3/22	Auburn **	4,174
5. 6/2/24	UC Irvine *	4,134
6. 5/20/22	UCLA	4,128
7. 6/11/22	Auburn **	4,112
8. 6/12/22	Auburn **	4,101
9. 5/12/24	UCLA	4,066
10. 5/10/24	UCLA	4,034
11. 5/11/24	UCLA	4,032
12. 5/7/22	Oregon	4,026
13. 6/9/18	Minnesota **	4,025
	6/5/22 Vanderbilt *	4,025
15. 4/29/23	Arizona	4,024
16. 5/25/19	USC	4,018
17. 5/7/23	Utah	4,014
18. 5/20/23	Western Carolina	4,010

Date	Opponent	Crowd
19. 6/2/18	LSU *	4,009
20. 4/28/24	Oregon	3,998
21. 4/15/23	USC	3,992
22. 6/3/22	New Mexico State *	3,988
23. 5/6/23	Utah	3,978
24. 6/4/22	San Diego *	3,973
25. 4/28/19	Washington State	3,968

* indicates NCAA Regional game

** indicates NCAA Super Regional game

Average Attendance

Year	Dates	Total	Average	
1.	2024	29	106,794	3,683
2.	2022	34	125,100	3,679
3.	2019	29	106,327	3,666
4.	2018	31	111,427	3,594
5.	2023	29	103,470	3,568
6.	2020	3	10,237	3,412
7.	2017	31	101,090	3,261

Year	Dates	Total	Average	
8.	2016	23	67,562	2,937
9.	2014	28	82,085	2,931
10.	2015	28	80,054	2,859
11.	2013	31	82,985	2,676
12.	2011	30	68,558	2,285
13.	2009	22	48,805	2,218
14.	2010	31	64,792	2,090
15.	2007	23	46,127	2,005
16.	2008	21	39,898	1,899
17.	2012	24	44,327	1,846
18.	2006	30	49,285	1,642
19.	2005	28	41,577	1,484
20.	2004	19	21,707	1,142
21.	2002	26	20,791	799
22.	1999	15	10,085	672
23.	2021	20*	11,534	577
24.	2001	24	13,050	543
25.	2000	22	11,799	536
Totals	641	1,359,223	2,120	

* 26 overall games were played at Goss in 2021, but six did not permit attendance due to Covid-19 restrictions. Remaining games had limited capacity due to area restrictions.



2025 OREGON STATE BASEBALL
2025 TEAM INFORMATION

Twitter.com/BeaverBaseball
 Instagram.com/BeaverBaseball
 Facebook.com/OregonStateBaseball

No.	Player	Pos.	B/T	Yr.	Ht.	Wt.	Hometown (Previous School)
13	Arquette, Aiva	INF	R/R	Jr.	6-5	220	Kailua, Hawai'i (Saint Louis/Washington)
44	Caraway, Trent	INF	R/R	So.	6-2	203	Dana Point, Calif. (JSerra Catholic)
38	Cote, Leo	INF	L/R	Fr.	6-2	213	Montreal, Quebec (Okotoks Dawgs Academy)
21	DeCremer, James	RHP	R/R	RFr.	6-2	205	Scottsdale, Ariz. (Brophy College Prep)
48	Douglas, Tanner	LHP	L/L	Jr.	6-2	205	Medford, Ore. (South Medford/Tacoma CC/Portland)
50	Edwards, Zach	RHP	R/R	Fr.	6-2	215	Riverton, Utah (Riverton)
3	Falsken, Cade	INF	R/R	Fr.	5-8	160	Newbury Park, Calif. (Newbury Park)
26	Ferguson, Noah	RHP	R/R	RSr.	5-10	188	Salem, Ore. (South Salem/Pacific Lutheran)
34	Fraser, Max	LHP	L/L	So.	6-1	185	Camas, Wash. (Camas/Washington)
17	Haight, Adam	RHP/OF	R/R	Fr.	6-2	292	Snohomish, Wash. (Cedar Park Christian)
45	Halstead, Kailand	C	R/R	Fr.	5-10	205	Puyallup, Wash. (Puyallup)
14	Hubbard, Bryce	C	L/R	Jr.	6-0	215	Norcross, Ga. (Wesleyan/Mississippi St./Northwest Florida St.)
32	Hutcheson, AJ	RHP	L/R	Jr.	5-11	187	Elk Grove, Calif. (Elk Grove)
29	Johnson, Bryce	RHP	R/R	RFr.	6-3	212	Sammamish, Wash. (Eastlake)
8	Jones, Levi	INF	L/R	So.	6-2	192	Portland, Ore. (Jesuit)
36	Keljo, Nelson	LHP	L/L	Jr.	6-4	228	Portland, Ore. (Jesuit)
24	Kleinschmit, Ethan	LHP	L/L	So.	6-3	200	Mount Angel, Ore. (John F. Kennedy/Linn-Benton CC)
35	Kmatz, Zach	RHP	R/R	Fr.	6-3	215	Albuquerque, N.M. (Sandia)
22	Krieg, Jacob	INF	R/R	Jr.	6-5	241	Antioch, Calif. (Clayton Valley)
4	Macias, Dallas	OF	L/R	Jr.	6-0	203	Parker, Colo. (Regis Jesuit)
9	McEntire, Carson	OF	R/R	RFr.	6-1	192	Peoria, Ariz. (Mountain Ridge)
31	Morrell, Matthew	RHP	R/R	So.	6-3	202	Placentia, Calif. (Cypress)
25	Mundt, Joey	RHP	R/R	RSr.	6-4	224	Hughson, Calif. (Central Catholic)
20	Oakes, Kellan	RHP	R/R	Jr.	6-2	201	Canby, Ore. (Canby/Linn-Benton CC)
33	Palmer, Laif	RHP	R/R	So.	6-6	207	Golden, Colo. (Golden)
54	Peterson, Tyce	INF/OF	R/R	Jr.	5-10	197	Kirkland, Wash. (Juanita)
19	Queen, Wyatt	RHP	R/R	So.	6-2	200	Marysville, Wash. (Lake Stevens/Everett CC)
23	Reeder, Canon	OF	R/R	Jr.	6-0	188	Bend, Ore. (Summit)
12	Reynolds, Chase	RHP	R/R	Sr.	6-1	211	Albany, Ore. (West Albany/Linn-Benton CC)
28	Santana, Dawson	INF	R/R	So.	5-6	151	Lake Oswego, Ore. (Lakeridge)
16	Segura, Eric	RHP	R/R	So.	6-2	203	Soledad, Calif. (Soledad)
43	Serrano, Martin	C	L/R	Fr.	6-3	205	Pocatello, Idaho (Pocatello)
7	Singer, AJ	INF	R/R	Jr.	5-10	170	Glendale, Ariz. (Mountain Ridge/Iowa Western JC)
27	Talavs, Drew	RHP	R/R	So.	6-3	202	West Linn, Ore. (West Linn)
6	Talt, Easton	OF	L/R	Jr.	5-10	178	Everett, Wash. (Sunrise Mountain [AZ])
2	Trosky, Jabin	INF	R/R	RJr.	5-11	181	Carmel, Calif. (Carmel)
1	Turley, Gavin	OF	R/R	Jr.	6-1	196	Chandler, Ariz. (Hamilton)
15	VandenBrink, Ryan	C/INF	R/R	Fr.	6-1	225	West Linn, Ore. (West Linn)
40	Vazquez, Paul	INF	R/R	Fr.	6-3	208	Covina, Calif. (South Hills)
18	Weber, Wilson	C	R/R	Sr.	6-1	222	Gresham, Ore. (Sam Barlow)
30	Whitney, Dax	RHP	R/R	Fr.	6-5	204	Blackfoot, Idaho (Blackfoot)

Numerical Roster

No.	Name	Pos.
1	Turley, Gavin	OF
2	Trosky, Jabin	INF
3	Falsken, Cade	INF
4	Macias, Dallas	INF/OF
6	Talt, Easton	OF
7	Singer, AJ	INF
8	Jones, Levi	INF
9	McEntire, Carson	OF
12	Reynolds, Chase	RHP
13	Arquette, Aiva	INF
14	Hubbard, Bryce	C
15	VandenBrink, Ryan	C/INF
16	Segura, Eric	RHP
17	Haight, Adam	RHP/OF
18	Weber, Wilson	C
19	Queen, Wyatt	RHP
20	Oakes, Kellan	RHP
21	DeCremer, James	RHP
22	Krieg, Jacob	INF
23	Reeder, Canon	OF
24	Kleinschmit, Ethan	LHP
25	Mundt, Joey	RHP
26	Ferguson, Noah	RHP
27	Talavs, Drew	RHP
28	Santana, Dawson	INF
29	Johnson, Bryce	RHP
30	Whitney, Dax	RHP
31	Morrell, Matthew	RHP
32	Hutcheson, AJ	RHP
33	Palmer, Laif	RHP
34	Fraser, Max	LHP
35	Kmatz, Zach	RHP
36	Keljo, Nelson	LHP
38	Cote, Leo	INF
40	Vazquez, Paul	INF
43	Serrano, Martin	C
44	Caraway, Trent	INF
45	Halstead, Kailand	C
48	Douglas, Tanner	LHP
50	Edwards, Zach	RHP
54	Peterson, Tyce	INF/OF

Pronunciations

Aiva Arquette.....EYE-vuh
 Trent **Caraway**.....Care-away
 Leo **Cote**.....Coh-tay
 Cade **Falsken**.....FALL-skin
 Max **Fraser**.....FRAY-zhur
 Adam **Haight**.....Hate
Kailand Halstead.....Kye-land
Levi Jones.....LEE-vie
 Nelson **Keljo**.....Kell-joe
 Ethan **Kleinschmit**.....Klein-sh-mitt
 Zach **Kmatz**.....KUH-Mats
 Jacob **Krieg**.....Craig
 Dallas **Macias**.....Mah-SEE-us
 Matthew **Morrell**.....MORE-el
 Joey **Mundt**.....Muhnt
Laif Palmer.....Layf
 (rhymes with Safe)
 Drew **Talavs**.....TAL-avs
Jabin Trosky.....JAY-bin
 Paul **Vazquez**.....Vaz-KEHZ

Coaches And Support Staff

11 Mitch Canham, Pat Casey Head Baseball Coach (6th year)
46 Rich Dorman, Assistant Coach (6th year)
39 Ryan Gipson, Assistant Coach (7th year)
0 Joey Wong, Assistant Coach (2nd year)
Brady Kasper, Undergraduate Assistant Coach
Ryan Gorton, Director of Operations
Zak Taylor, Director of Beaver Baseball Development
Brad Brown, Director of Baseball Analytics and Advanced Scouting
Jeremy Ainsworth, Athletic Trainer
Mike Henriques, Strength & Conditioning Coach



Date	Day	Opponent	Location	TV/Stream	Time (PT)
Feb. 14	Friday	(1) vs. Xavier	Surprise, Ariz.	FloBaseball	11:00 a.m.
Feb. 15	Saturday	(1) vs. UNLV	Surprise, Ariz.	FloBaseball	11:00 a.m.
Feb. 16	Sunday	(1) vs. Indiana	Surprise, Ariz.	FloBaseball	11:00 a.m.
Feb. 17	Monday	(1) vs. Xavier	Surprise, Ariz.	FloBaseball	1:00 p.m.
Feb. 19	Wednesday	(2) vs. Houston	Round Rock, Texas		4:00 p.m.
Feb. 21	Friday	(2) vs. Virginia	Round Rock, Texas	D1Baseball.com	4:00 p.m.
Feb. 22	Saturday	(2) vs. Oklahoma	Round Rock, Texas	D1Baseball.com	2:00 p.m.
Feb. 23	Sunday	(2) vs. Minnesota	Round Rock, Texas	D1Baseball.com	10:00 a.m.
Feb. 28	Friday	(3) vs. Baylor	Arlington, Texas	FloBaseball	5:00 p.m.
March 1	Saturday	(3) vs. Auburn	Arlington, Texas	FloBaseball	4:00 p.m.
March 2	Sunday	(3) vs. Ohio State	Arlington, Texas	FloBaseball	9:00 a.m.
March 7	Friday	San Diego	Corvallis, Ore.	Portland's CW/KOIN.com	5:35 p.m.
March 8	Saturday	San Diego	Corvallis, Ore.	Portland's CW/KOIN.com	1:35 p.m.
March 9	Sunday	San Diego	Corvallis, Ore.	Portland's CW/KOIN.com	1:05 p.m.
March 11	Tuesday	Washington State	Corvallis, Ore.	Portland's CW/KOIN.com	5:35 p.m.
March 12	Wednesday	Washington State	Corvallis, Ore.	Portland's CW/KOIN.com	3:05 p.m.
March 14	Friday	Grand Canyon	Corvallis, Ore.	Portland's CW/KOIN.com	5:35 p.m.
March 15	Saturday	Santa Clara	Corvallis, Ore.	Portland's CW/KOIN.com	5:35 p.m.
March 16	Sunday	Grand Canyon	Corvallis, Ore.	Portland's CW/KOIN.com	1:05 p.m.
March 18	Tuesday	Rutgers	Corvallis, Ore.	Portland's CW/KOIN.com	5:35 p.m.
March 21	Friday	at Cal Poly	San Luis Obispo, Calif.		6:00 p.m.
March 22	Saturday	at Cal Poly	San Luis Obispo, Calif.		3:00 p.m.
March 23	Sunday	at Cal Poly	San Luis Obispo, Calif.		1:00 p.m.
March 25	Tuesday	vs. Washington	Hillsboro, Ore.		6:05 p.m.
March 28	Friday	at Nebraska	Lincoln, Neb.	B1G+	4:05 p.m.
March 29	Saturday	at Nebraska	Lincoln, Neb.	B1G+	12:05 p.m.
March 30	Sunday	at Nebraska	Lincoln, Neb.	B1G+	10:05 a.m.
April 4	Friday	UC Irvine	Corvallis, Ore.	Portland's CW/KOIN.com	5:35 p.m.
April 5	Saturday	UC Irvine	Corvallis, Ore.	Portland's CW/KOIN.com	1:35 p.m.
April 6	Sunday	UC Irvine	Corvallis, Ore.	Portland's CW/KOIN.com	1:05 p.m.
April 8	Tuesday	vs. Portland	Hillsboro, Ore.		5:35 p.m.
April 11	Friday	at Cal State Fullerton	Fullerton, Calif.	ESPN+	6:30 p.m.
April 12	Saturday	at Cal State Fullerton	Fullerton, Calif.	ESPN+	5:00 p.m.
April 13	Sunday	at Cal State Fullerton	Fullerton, Calif.	ESPN+	1:00 p.m.
April 15	Tuesday	at UCLA	Los Angeles, Calif.		6:00 p.m.
April 17	Thursday	at CSUN	Northridge, Calif.		6:00 p.m.
April 18	Friday	at CSUN	Northridge, Calif.		5:00 p.m.
April 19	Saturday	at CSUN	Northridge, Calif.		1:00 p.m.
April 21	Monday	Gonzaga	Corvallis, Ore.	Portland's CW/KOIN.com	5:35 p.m.
April 22	Tuesday	Gonzaga	Corvallis, Ore.	Portland's CW/KOIN.com	2:05 p.m.
April 25	Friday	at Oregon	Eugene, Ore.	B1G+	5:05 p.m.
April 26	Saturday	at Oregon	Eugene, Ore.	B1G+	2:05 p.m.
April 27	Sunday	at Oregon	Eugene, Ore.	B1G+	12:05 p.m.
April 29	Tuesday	Oregon	Corvallis, Ore.	Portland's CW/KOIN.com	5:35 p.m.
May 2	Friday	at Hawai'i	Honolulu, Hawai'i	Spectrum Sports/ESPN+	9:35 p.m.
May 3	Saturday	at Hawai'i	Honolulu, Hawai'i		9:35 p.m.
May 4	Sunday	at Hawai'i	Honolulu, Hawai'i		4:05 p.m.
May 5	Monday	at Hawai'i	Honolulu, Hawai'i	Spectrum Sports/ESPN+	9:35 p.m.
May 7	Wednesday	Portland	Corvallis, Ore.	Portland's CW/KOIN.com	5:35 p.m.
May 9	Friday	(4) vs. Iowa	Des Moines, Iowa		4:30 p.m.
May 10	Saturday	(4) vs. Iowa	Des Moines, Iowa		1:00 p.m.
May 11	Sunday	(4) vs. Iowa	Des Moines, Iowa		10:00 a.m.
May 13	Tuesday	Portland	Corvallis, Ore.	Portland's CW/KOIN.com	5:35 p.m.
May 15	Thursday	Long Beach State	Corvallis, Ore.	Portland's CW/KOIN.com	5:35 p.m.
May 16	Friday	Long Beach State	Corvallis, Ore.	Portland's CW/KOIN.com	5:35 p.m.
May 17	Saturday	Long Beach State	Corvallis, Ore.	Portland's CW/KOIN.com	1:35 p.m.

Dates and times subject to change; TV and stream information will be released as it is available

Home games in **BOLD**

(1) Surprise Stadium; (2); Dell Diamond; (3) Globe Life Field; (4) Principal Park

