

ALL-TIME COACHING RECORDS

COACH	SEASONS	TENURE	W	L	T	PCT.
Bill Bloss	1	1893	5	1	0	.833
Guy Kennedy	1	1894	2	1	0	.667
Paul Downing	1	1895	0	2	1	.167
Tommy Code	1	1896	1	2	0	.333
Bill Bloss	1	1897	5	0	0	1.000
<i>Bill Bloss (TOTAL)</i>	<i>2</i>		<i>10</i>	<i>1</i>	<i>0</i>	<i>.909</i>
No Coach	1	1898	1	2	1	.375
Highland Stickney	1	1899	3	2	0	.600
Fred Herbold	1	1902	4	1	1	.750
McFadden	1	1903	2	4	1	.375
Allen Steckle	2	1904-05	10	5	0	.667
F.S. Norcross	3	1906-08	14	4	3	.738
Sol. S. Metzger	1	1909	4	2	1	.643
George Schildmiller	1	1910	3	2	1	.583
Sam Dolan	2	1911-12	8	6	0	.571
E.J. Stewart	3	1913-15	15	5	5	.700
Joseph Pipall	2	1916-17	8	7	1	.531
H.W. Hargiss	2	1918-19	6	8	1	.433

COACH	SEASONS	TENURE	W	L	T	PCT.
R.B. Rutherford	4	1920-23	13	14	6	.484
Paul Schissler	9	1924-32	48	30	2	.625
Lon Stiner	14	1933-48	74	49	17	.589
Kip Taylor	6	1949-54	20	36	0	.357
Tommy Prothro	10	1955-64	63	37	2	.627
Dee Andros	11	1965-75	51	64	1	.444
Craig Fertig	4	1976-79	8	36	1	.189
Joe Avezzano	5	1980-84	6	47	2	.127
Dave Kragthorpe	6	1985-90	17	48	2	.269
Jerry Pettibone	6	1991-96	13	52	1	.205
Mike Riley	2	1997-98	8	14	0	.364
Dennis Erickson	4	1999-2002	31	17	0	.646
Mike Riley	11	2003-14	85	66	0	.563
<i>Mike Riley (TOTAL)</i>	<i>13</i>		<i>93</i>	<i>80</i>	<i>0</i>	<i>.538</i>
Gary Andersen	3	2015-17	7	23	0	.233
Cory Hall	1	2017	0	6	0	.000
Jonathan Smith	2	2018-19	7	17	0	.292
<b>Totals</b>	<b>123</b>		<b>542</b>	<b>610</b>	<b>50</b>	<b>.472</b>

ALL-TIME ASSISTANT COACHES

LON STINER (1933-48)

- Cox, Al
- Dethman, Bob
- Dixon, Jim
- Greenough, Quentin
- Gustafson, Lee
- Howard, Bill
- Kisselburgh, Jim
- McKalip, Bill
- Moe, Hal
- Scott, George
- Walquist, Laurie

KIP TAYLOR (1949-54)

- Begelman, Jack
- Cuff, Ward
- Elliott, Bump
- Elliott, Pete
- Moe, Hal
- Morse, Butch
- Twenge, Dick
- Younce, Len

TOMMY PROTHRO (1955-64)

- Bradley, Doug
- Cooper, John
- Debay, Terry
- Francis, Joe
- Gambold, Bob
- Gibbs, Bud
- Long, Jerry
- McKittrick, Bobb
- Siegrist, Ron
- Stapleton, Clay
- Thomas, John
- Twenge, Dick
- Watson, Bob
- Zelinika, Bob

DEE ANDROS (1965-75)

- Athon, Hal
- Blue, Ken
- Boghosian, Sam
- Brooks, Rich
- Cheek, Jerry
- Dolby, Mike
- Easterbrook, John
- Felker, Gene
- Herdon, Bob
- Hilliard, Gene
- Knecht, Ed
- Koeper, Rich
- Lunsford, Earl

- Riley, Bud
- Roach, Dick
- Sherbert, Jim
- Smith, Red

CRAIG FERTIG (1976-79)

- Adolph, Rob
- Braun, Ray
- Bryan, Larry
- Fontes, John
- Hammack, Matt
- Kopay, Tony
- Kuklenski, Mike
- McKay, Jr., John
- Riley, Bud
- Shaw, Nate
- Smythe, Tom
- Solberg, Chuck
- Sowash, Ed
- Walker, Jim
- Zoumboukos, Neal

JOE AVEZZANO (1980-84)

- Allioti, Joe
- Allioti, Nick
- Braun, Ray
- Briner, Greg
- Brooks, Booker
- Campo, Dave
- Ford, Robert
- Gough, John
- Johnson, Rick
- Johnson, Scott
- Murry, Don
- Roper, Bobby
- Solberg, Chuck
- Taylor, Lionel
- Wegner, Randy
- White, Jack
- Wilson, Barry

DAVE KRAGTHORPE (1985-90)

- Boller, Craig
- Cabell, Jake
- Hall, Garth
- Hoke, Brady
- Hundley, Tim
- Knecht, Gary
- McCall, Mick
- Moller, Denny
- Neal, John
- Paronto, Jim
- Sowash, Ed
- Stubbs, Charlie

- Tipton, Dave
- Wauflie, Mike
- Weber, Mark
- Wegner, Randy

JERRY PETTIBONE (1991-1996)

- Cabell, Jake .....1991
- Ferrigno, Dan .....1991-95
- Hoke, Brady .....1991-94
- Jackson, Robert .....1991-96
- Lewis, Osia .....1991-96
- Long, Rocky .....1991-95
- Marlow, Dan .....1992-96
- Mendenhall, Bronco ...1995-96
- Nelson, Mike .....1996
- Schaake, Jay .....1991-95
- Schuler, Denny .....1996
- Singler, Bill .....1996
- Spencer, Todd .....1991-96
- Summers, Mike .....1991-95
- Wauflie, Mike .....1991
- Wilson, Barry .....1996

MIKE RILEY (1997-1998)

- Banker, Mark .....1997-98
- Chryst, Paul .....1997-98
- Gilstrap, Jim .....1997-98
- Gray, Michael .....1997-98
- \*Jackson, Robert .....1997-98
- Johnson, Mike .....1997-98
- McInerney, Jeff .....1998
- Newhouse, Greg .....1997-98
- Read, Bruce .....1997-98
- Simonson, Ron .....1997-98
- West, James .....1997

DENNIS ERICKSON (1999-2002)

- Bray, Craig .....2000-02
- Cozzetto, Dan .....2000-02
- \*Davis, Ron .....1999-02
- Gray, Michael .....1999-02
- Johnson, Mike .....1999
- Lappano, Tim .....1999-02
- Lubick, Matt .....1999-00
- Mazzone, Noel .....2002
- Michalczik, Jim .....1999-01
- Newhouse, Greg .....1999-02
- Robinson, Willy .....1999
- Simmons, Al .....2001-02
- Smith, Gregg .....1999-02
- Smith, Jonathan (GA) .....2002
- Yarber, Eric .....1999-02

MIKE RILEY (2003-14)

- Alexander, DelVaughn .2003-04
- Banker, Mark .....2003-14
- Barton, Taylor (GA) .....2004
- Beck, Gary (GA) .....2006-07
- Boice, Brandon (GA) .....2003
- Brasfield, Chris .....2011-14
- Bray, Trent .....2012-14
- Breckerfield, Inoke (GA) .....2007-08
- Brennan, Brent .....2011-14
- Burton, Nigel .....2003-07
- Camp, Charlie .....2003-04
- Cavanaugh, Mike .....2005-14
- Chryst, Paul .....2003-04
- Darlin, Alan (GA) .....2011-13
- Davis, Reggie .....2008-10
- Davis, Ron\* .....2003-07
- DeVan, Kyle (GA) .....2013
- Dhaliwal, Gurjot (GA) .....2004
- Drayton, Daniel (GA) ...2009-10
- Euhus, Tim (GA) .....2008
- Garrett, John .....2014
- Gilstrap, Jim .....2003-06
- Gunderson, Ryan\* .....2008-14
- Harness, Kelly\*\* .....2007, 09-10
- Heyward, Keith .2005-06, 08-11
- Hull, Lee .....2003-07
- Kristick, Keaton (GA) ...2013-14
- Langsdorf, Danny .....2005-13
- Locey, Jay .....2006-12
- McDaniel, LeCharls ...2003-04
- Meeuwesen, Mitch (GA) ..2011-12
- Murphy, Maureen\*\* ...2003-06
- Newhouse, Greg .....2003-10
- O'Bryan, Hilary\* .....2010-14
- Perry, Rod .....2012-14
- Read, Bruce .....2004-06, 09-14
- Ross, Robin .....2005, 09-10
- Seumalo, Joe .....2006-14
- Smith, Dorian (GA) .....2014
- Smith, Jonathan (GA) ....2003
- Souza, William (GA) .....2005
- Thompson, Tavita (GA) .2012-14
- Turner, Scott (GA) .....2005
- Ungerer, Dave .....2007-08
- Van De Riet, Dan\* .....2003-14
- Zarrugh, Ahmed (GA) .....2007

GARY ANDERSEN (2015-2017)

- Ah You, Matt (GA) .....2017
- Andersen, Keegan\* .....2015-17
- Baldwin, Dave .....2015-17
- Bigelow, Zak\* .....2015

- Brennan, Brent .....2015-16
- Clune, Kevin .....2016-17
- Cookus, Jake .....2016-17
- Guinta, Vincent\* .....2015-17
- Hall, Cory .....2016-17
- Kauha'aha'a, Chad .....2015-17
- Lapuaho, Al (GA) .....2016-17
- Lockette, Telly .....2015-17
- McGiven, Kevin .....2015-17
- Nyborg, Zach\* .....2015-17
- Odum, Derrick .....2015-16
- Oglesby, Josh (GA) ...2016-17
- Phillips, Jason .....2017
- Rushing, John .....2017
- Seumalo, Andrew (GA) ...2015
- Sitake, Kalani .....2015
- Taylor, Lee (GA) .....2015-16
- Thomas, Jason\* .....2015-17
- Tuiaki, Ilaisa .....2015
- Woods, T.J. ....2015-17
- Wozniak, Brian (GA) ...2015-17
- Yancy, Kamaron (GA) .2015-16
- Yray, Darrick\* .....2015-17

JONATHAN SMITH (2018-present)

- Adams, Blue .....2019
- Bray, Trent .....2018-19
- Brown, Austin (GA) ...2018-19
- Burns, Greg .....2018
- Cookus, Jake .....2018-19
- Guinta, Vincent\* .....2018-19
- Hynson, Kefense .....2018-19
- Lindgren, Brian .....2018-19
- Michalczik, Jim .....2018-19
- Payne, Ryan (GA) .....2018-19
- Pitre, Michael .....2018-19
- Richards, Taylor (GA) .2018-19
- Suiaunoa, Legi .....2018-19
- Tibesar, Tim .....2018-19
- Van Ackeren, Kendrick (GA) ...2018-19
- Van De Riet, Dan\* .....2018-19
- Wozniak, Brian .....2018-19
- Yray, Darrick\* .....2018-19

\* - indicates Director of Operations  
 \*\* - indicates Executive Assistant to head coach  
 & - indicates Recruiting Office



**RESER STADIUM CROWDS**

GAME	ATTENDANCE
1. OSU vs. Oregon (11/24/2012)	47,249
2. OSU vs. Washington State (10/6/2012)	46,579
3. OSU vs. Oregon (12/4/2010)	46,469
4. OSU vs. Oregon (11/29/2008)	46,319
5. OSU vs. Arizona State (11/3/2012)	45,979
6. OSU vs. California (11/15/2008)	45,969
7. OSU vs. Utah (10/20/2012)	45,769
8. OSU vs. Oregon (11/29/14)	45,722
9. OSU vs. Washington (11/10/2007)	45,629
10. OSU vs. California (10/30/2010)	45,439
11. OSU vs. Arizona State (10/2/2010)	45,409
12. OSU vs. Washington State (11/13/2010)	45,389
13. OSU vs. Louisville (9/18/2010)	45,379
14. OSU vs. Washington State (10/11/2008)	45,289
15. OSU vs. Washington (11/14/09)	45,274
16. OSU vs. Hawai'i (9/6/2008)	45,059
17. OSU vs. USC (11/20/2010)	44,969
18. OSU vs. Washington State (11/8/14)	44,377
19. OSU vs. Oregon (11/26/2016)	44,160
20. OSU vs. Arizona State (11/1/2008)	44,109

**OREGON STATE-OREGON CROWDS**

GAME	ATTENDANCE
1. OSU at Oregon, 2009 (Eugene)	59,597
2. OSU at Oregon, 2007 (Eugene)	59,050
3. OSU at Oregon, 2005 (Eugene)	58,525
4. OSU at Oregon, 2013 (Eugene)	58,330
5. OSU at Oregon, 2003 (Eugene)	58,102
6. OSU at Oregon, 2015 (Eugene)	57,814
7. OSU at Oregon, 2019 (Eugene)	56,243
8. OSU at Oregon, 2017 (Eugene)	47,475
9. OSU vs. Oregon, 2012 (Corvallis)	47,249
10. OSU vs. Oregon, 2010 (Corvallis)	46,469
11. OSU vs. Oregon, 2008 (Corvallis)	46,319
12. OSU at Oregon, 1999 (Eugene)	46,115
13. OSU at Oregon, 1995 (Eugene)	46,114
14. OSU at Oregon, 1989 (Eugene)	46,087
15. OSU at Oregon, 2001 (Eugene)	46,075
16. OSU at Oregon, 1977 (Eugene)	45,735
17. OSU vs. Oregon, 2014 (Corvallis)	45,722
18. OSU vs. Oregon, 2016 (Corvallis)	44,160
19. OSU at Oregon, 2006 (Eugene)	44,015
20. OSU at Oregon, 1987 (Eugene)	43,156

**TOP ATTENDANCE SEASON**

YEAR	ATTEND.	AVG.	GAMES
1. 2008	698,579	53,737	13
2. 2012	639,495	49,192	13
3. 2006	641,049	45,789	14
4. 2007	593,298	45,638	13
5. 2009	587,305	45,177	13
6. 2010	577,723	48,144	12
7. 2013	561,586	43,199	13
8. 2015	557,607	46,467	12
9. 2014	548,653	45,721	12
10. 2016	524,200	43,683	12
11. 2005	522,135	47,467	11
12. 2002	522,007	40,154	13
13. 2003	520,216	40,017	13
14. 2000	509,701	42,475	12
15. 2004	508,208	42,351	12
16. 2018	499,849	41,654	12
17. 2017	472,812	39,401	12
18. 1989	460,051	38,338	12
19. 1986	445,832	40,530	11
20. 1987	436,930	39,721	11

**LARGEST FOOTBALL CROWDS**

OPPONENT	SITE	YEAR	ATTEND.
1. Michigan	Ann Arbor	2015	109,651
2. Penn State	State College	2008	108,159
3. Michigan	Ann Arbor	1986	104,741
4. Ohio State	Columbus	2018	102,169
5. Michigan	Rose Bowl	1965	100,423
6. Iowa	Rose Bowl	1957	100,000
7. LSU	Baton Rouge	2004	91,828
8. USC	Los Angeles	2009	89,718
9. Ohio State	Columbus	1984	88,072
10. Ohio State	Columbus	1974	86,383
11. UCLA	Tokyo, Japan	1980	86,000
12. USC	Los Angeles	2007	85,213
13. UCLA	Pasadena	2008	83,478
14. Tennessee	Knoxville	1977	82,865
15. Tennessee	Knoxville	1978	82,048
16. LSU	Baton Rouge	1982	78,425
17. Nebraska	Lincoln	1989	76,290
18. Nebraska	Lincoln	1990	76,061
19. Notre Dame	Fiesta Bowl	2001	75,428
20. LSU	Baton Rouge	1981	74,962
21. Oklahoma	Norman	1981	74,807
22. Michigan	Ann Arbor	1959	74,693
23. USC	Los Angeles	2014	74,521
24. USC	Los Angeles	2003	73,864
25. Washington	Seattle	2000	73,145

OPPONENT	SITE	YEAR	ATTEND.
26. Washington	Seattle	2002	72,557
27. Washington	Seattle	1998	71,552
28. Washington	Seattle	1996	71,072
29. Arizona State	Tempe	1988	70,508
30. Washington	Seattle	1992	70,149
31. Washington	Seattle	1994	70,071
32. LSU	Baton Rouge	1976	68,057
33. Washington	Seattle	2018	66,469
34. Washington	Seattle	2016	65,796
35. USC	Los Angeles	1989	65,430
36. Washington	Seattle	2004	65,351
37. Texas	San Antonio	2012	65,277
38. Washington	Seattle	2010	65,235
39. Arizona State	Tempe	1983	65,058
40. Washington	Seattle	2014	65,036
41. Stanford	Palo Alto	1970	65,000
42. Stanford	Palo Alto	1956	65,000
43. Arizona State	Tempe	1980	64,831
44. UCLA	Los Angeles	2016	64,813
45. Arizona State	Tempe	1984	64,614
46. UCLA	Pasadena	2010	64,330
47. Washington	Seattle	2008	63,996
48. California	Berkeley	2007	63,995
49. BYU	Provo	2012	63,489
50. Arizona State	Tempe	2004	63,312

**HOME ATTENDANCE (Total)**

YEAR	ATTEND.	AVG.	GAMES
1. 2012	303,971	43,424	7
2. 2014	295,230	42,176	7
3. 2010	273,054	45,509	6
4. 2008	269,584	44,931	6
5. 2016	263,357	37,622	7

**HOME ATTENDANCE (Average)**

YEAR	ATTEND.	AVG.	GAMES
3. 2010	273,054	45,509	6
4. 2008	269,584	44,931	6
1. 2012	303,971	43,424	7
5. 2013	257,784	42,964	6
5. 2011	254,521	42,420	6

**ASSOCIATED PRESS**

The Associated Press writers' poll was established in 1936. The following polls reflect Oregon State's rankings on the final poll of that season.

1941	..... 12	2000	..... 4
1956	..... 10	2006	..... 21
1964	..... 8	2007	..... 25
1967	..... 7	2008	..... 18
1968	..... 15	2012	..... 20

**UPI**

The UPI coaches poll was established in 1950 and ran through 1995. The following polls reflect Oregon State's rankings on the final poll of the season.

1941	..... 12	1966	..... 19
1956	..... 13	1967	..... 8
1962	..... 16	1968	..... 13
1964	..... 8		

**ESPN/USA TODAY**

The ESPN/USA Today coaches poll, formerly USA Today/CNN poll, was established in 1982. The following polls reflect Oregon State's rankings on the final poll of the season.

2000	..... 5	2008	..... 19
2006	..... 22	2012	..... 19

**BOWL CHAMPIONSHIP SERIES**

The Bowl Championship Series (BCS) was a type of "Super Alliance" that was designed in 1997 to match the two top-rated teams in a national championship and to create competitive match-ups in the four other BCS games. The BCS is composed of three variables that comprise a team's standing: the Harris poll, the ESPN/USA Today Coaches poll, and a series of five computer rankings.

2000	..... 6
2006	..... 22

**PORTLAND CROWDS**

GAME	ATTENDANCE
1. OSU vs. USC (9/21/1957)	36,833
2. OSU vs. Washington (10/22/1960)	36,636
3. OSU vs. Syracuse (9/23/1961)	35,729

**OSU BOWL APPEARANCES**

BOWL	SEASON	RESULT
Pineapple Bowl	1940	Oregon State 39, Hawai'i 6
Rose Bowl	1942	Oregon State 20, Duke 16
Pineapple Bowl	1948	Oregon State 47, Hawai'i 27
Rose Bowl	1957	Iowa 35, Oregon State 19
Liberty Bowl	1962	Oregon State 6, Villanova 0
Rose Bowl	1965	Michigan 34, Oregon State 7
Oahu Bowl	1999	Hawai'i 23, Oregon State 17
Fiesta Bowl	2000	Oregon State 41, Notre Dame 9
Insight Bowl	2002	Pittsburgh 38, Oregon State 13

BOWL	SEASON	RESULT
Las Vegas Bowl	2003	Oregon State 55, New Mexico 14
Insight Bowl	2004	Oregon State 38, Notre Dame 21
Sun Bowl	2006	Oregon State 39, Missouri 38
Emerald Bowl	2007	Oregon State 21, Maryland 14
Sun Bowl	2008	Oregon State 3, Pittsburgh 0
Las Vegas Bowl	2009	BYU 44, Oregon State 20
Alamo Bowl	2012	Texas 31, Oregon State 27
Hawai'i Bowl	2013	Oregon State 38, Boise State 23



**RECORDS AT RESER STADIUM**

1953	1-0	1988	3-2
1954	1-2	1989	2-1-1
1955	3-0	1990	3-5
1956	2-0-1	1991	0-6
1957	3-0	1992	1-4-1
1958	2-1	1993	2-3
1959	1-2	1994	3-3
1960	0-1-1	1995	1-4
1961	3-1	1996	2-4
1962	3-0	1997	3-4
1963	2-0	1998	3-3
1964	3-0	1999	5-1
1965	1-1	2000	6-0
1966	3-1	2001	4-1
1967	2-1	2002	6-1
1968	3-0	2003	6-1
1969	1-2	2004	3-2
1970	3-2	2005	3-3
1971	2-1	2006	5-2
1972	1-3	2007	5-1
1973	0-4	2008	5-1
1974	2-2	2009	4-2
1975	1-2	2010	4-2
1976	1-4	2011	2-4
1977	2-3	2012	6-1
1978	1-4	2013	2-4
1979	1-4	2014	3-4
1980	0-4	2015	2-4
1981	1-4	2016	4-3
1982	1-4	2017	1-5
1983	1-3	2018	1-5
1984	2-3	2019	2-4
1985	1-3	<b>TOTALS</b>	<b>157-158-4</b>
1986	1-3		<b>(.498)</b>
1987	2-3		

**OSU RECORD STREAKS**

**Longest winning streak:**  
10 (1962-63)

**Longest Reser (Parker) Stadium win streak:**  
12 (1961-65)

**Longest Reser (Parker) Stadium unbeaten streak:**  
13 (1960-65)

**Longest Corvallis win streak:**  
26, 1925-32 (Bell Field)

**Longest Corvallis unbeaten streak:**  
26, 1925-32 (Bell Field)

**Longest home win streak (including Portland):**  
13, 1962-64 (8 Corvallis, 5 Portland)

**Longest home unbeaten streak (including Portland):**  
22, 1905-09 (21 Corvallis, 1 Portland)

**Longest losing streak:**  
15 (1991-1992)

**Longest home losing streak:**  
10 (1990-92)

**COMPOSITE YEAR-BY-YEAR RESULTS**

Year	W	L	T	PF	PA
1893	5	1	0	180	48
1894	2	1	0	52	28
1895	0	2	1	6	80
1896	1	2	0	26	14
1897	5	0	0	164	8
1898	1	2	1	36	78
1899	3	2	0	76	60
1900				— No Games Played —	
1901				— No Games Played —	
1902	4	1	1	157	16
1903	2	4	1	21	32
1904	4	2	0	119	22
1905	6	3	0	166	28
1906	4	1	2	78	4
1907	6	0	0	137	0
1908	4	3	1	83	51
1909	4	2	1	54	44
1910	3	2	1	27	43
1911	5	2	0	119	49
1912	3	4	0	57	40
1913	3	2	3	59	75
1914	7	0	2	172	15
1915	5	3	0	166	73
1916	4	5	0	92	112
1917	4	2	1	83	33
1918	2	4	0	33	46
1919	4	4	1	143	64
1920	2	2	2	20	52
1921	4	3	2	231	42
1922	3	4	0	44	42
1923	4	5	2	55	71
1924	3	5	0	71	85
1925	7	2	0	268	81
1926	7	1	0	221	30
1927	3	3	1	98	78
1928	6	3	0	206	53
1929	5	4	0	182	106
1930	7	3	0	208	60
1931	6	3	1	198	62
1932	4	6	0	130	109
1933	6	2	2	88	48
1934	3	6	2	104	131
1935	6	4	1	175	100
1936	4	6	0	113	151
1937	3	3	3	71	60
1938	5	3	1	72	51
1939	9	1	1	186	77
1940	5	3	1	128	80
1941	8	2	0	143	49
1942	4	5	1	157	142
1943				— No Games Played - World War II —	
1944				— No Games Played - World War II —	
1945	4	4	1	100	131
1946	7	1	1	157	81
1947	5	5	0	171	136
1948	5	4	3	249	236
1949	7	3	0	232	188
1950	3	6	0	107	183
1951	4	6	0	204	180
1952	2	7	0	123	267
1953	3	6	0	39	187
1954	1	8	0	60	296
1955	6	3	0	126	120
1956	7	3	1	156	166
1957	8	2	0	203	129

Year	W	L	T	PF	PA
1958	6	4	0	98	118
1959	3	7	0	166	178
1960	6	3	1	197	145
1961	5	5	0	165	137
1962	9	2	0	279	148
1963	5	5	0	198	192
1964	8	3	0	149	124
1965	5	5	0	162	124
1966	7	3	0	171	156
1967	7	2	1	187	137
1968	7	3	0	285	179
1969	6	4	0	175	148
1970	6	5	0	211	239
1971	5	6	0	271	317
1972	2	9	0	131	295
1973	2	9	0	166	293
1974	3	8	0	285	293
1975	1	10	0	103	264
1976	2	10	0	179	325
1977	2	9	0	173	303
1978	3	7	1	128	266
1979	1	10	0	147	396
1980	0	11	0	108	386
1981	1	10	0	145	469
1982	1	9	1	132	306
1983	2	8	1	171	332
1984	2	9	0	158	279
1985	3	8	0	160	362
1986	3	8	0	143	270
1987	2	9	0	189	433
1988	4	6	1	246	280
1989	4	7	1	207	357
1990	1	10	0	152	371
1991	1	10	0	125	365
1992	1	9	1	163	363
1993	4	7	0	224	294
1994	4	7	0	223	239
1995	1	10	0	136	237
1996	2	9	0	216	388
1997	3	8	0	195	285
1998	5	6	0	286	291
1999	7	5	0	347	277
2000	11	1	0	400	212
2001	5	6	0	287	259
2002	8	5	0	414	267
2003	8	5	0	433	301
2004	7	5	0	320	294
2005	5	6	0	293	365
2006	10	4	0	389	311
2007	9	4	0	362	294
2008	9	4	0	397	300
2009	8	5	0	409	325
2010	5	7	0	293	322
2011	3	9	0	262	370
2012	9	4	0	423	268
2013	7	6	0	452	408
2014	5	7	0	308	379
2015	2	10	0	228	444
2016	4	8	0	314	366
2017	1	11	0	248	516
2018	2	10	0	313	548
2019	5	7	0	374	390
<b>OVERALL</b>					
<b>TOTAL</b>	<b>542</b>	<b>610</b>	<b>50</b>	<b>22,007</b>	<b>23,443</b>



Career coaching records can be found on page 148. A complete listing of team captains can be found on page 188.

Date	Opponent	TV	AP Rank OSU/Opp.	Score	Attend.
<b>1893-94 (5-1)</b>					
<b>Coach:</b> Bill Bloss					
	Albany College		W	62-0	
	at Monmouth College		W	36-22	
	Monmouth College		W	28-0	
J20	Multnomah AC		W	6-0	
F3	Corvallis Athletic Association		W	36-0	
F24	Portland (site unknown)		L	12-26	

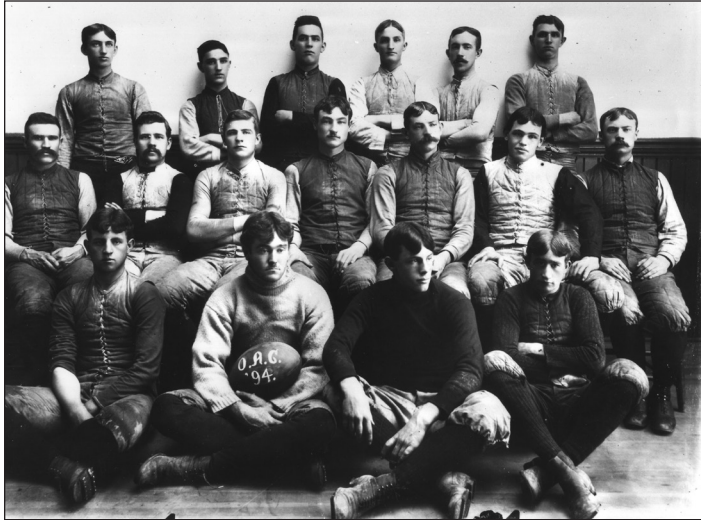

The 1893 football team - the first at Oregon State.

<b>1894 (2-1)</b>					
<b>Coach:</b> Guy Kennedy					
	Oregon		W	16-0	
	Portland (site unknown)		L	0-22	
	at Monmouth College		W	36-6	

<b>1895 (0-2-1)</b>					
<b>Coach:</b> Paul Downing					
	Forest Grove		T	0-0	
	at Willamette		L	6-36	
	Oregon		L	0-44	

<b>1896 (1-2)</b>					
<b>Coach:</b> Tommy Code					
	Fort Vancouver		W	18-0	
	at Oregon		L	0-2	
	Oregon		L	8-12	

<b>1897 (5-0)</b>					
<b>Coach:</b> Bill Bloss					
	Albany		W	34-0	
	Chemawa		W	34-0	
	at Oregon		W	26-8	
	McMinnville		W	54-0	
D4	Washington		W	16-0	

<b>1898 (1-2-1)</b>					
<b>No Coach</b>					
	Albany College		W	25-6	
	Forest Grove		T	5-5	
	Chemawa		L	6-29	
	Oregon		L	0-38	

<b>1899 (3-2)</b>					
<b>Coach:</b> Highland Stickney					
	Willamette		W	10-0	
	Albany College		W	47-0	
	Multnomah A.C.		L	0-5	
N30	at Oregon		L	0-38	
	Chemawa		W	18-17	

**1900-01 —  
NO VARSITY FOOTBALL GAMES PLAYED**

Date	Opponent	TV	AP Rank OSU/Opp.	Score	Attend.
<b>1902 (4-1-1)</b>					
<b>Coach:</b> Fred Herbold					
	Willamette		W	67-0	
O25	at Washington		L	5-16	
N8	Oregon		T	0-0	
	at Willamette		W	21-0	
	McMinnville		W	33-0	
	Pacific		W	31-0	

<b>1903 (2-4-1)</b>					
<b>Coach:</b> McFadden					
O17	Washington		L	0-5	
	at Multnomah A.C.		L	0-16	
	at Albany College		L	0-6	
	Pacific		T	0-0	
N11	Washington State		W	6-0	
N21	at Oregon		L	0-5	
	Nevada		W	15-0	

<b>1904 (4-2)</b>					
<b>Coach:</b> Allen Steckle					
	Alumni		W	11-0	
	Portland Meds		W	22-0	
O15	at Washington		W	26-5	
	Utah State		W	45-0	
N19	Oregon		L	5-6	
	at Multnomah A.C.		L	10-11	

<b>1905 (6-3)</b>					
<b>Coach:</b> Allen Steckle					
	Alumni		W	10-6	
	Chemawa		W	18-0	
	Whitman		W	58-0	
O21	vs. Washington State		W	29-0	
O28	at California		L	0-10	
N11	at Oregon		L	0-6	
	Willamette		W	28-0	
N30	Washington		W	16-0	
	at Multnomah A.C.		L	5-6	

<b>1906 (4-1-2)</b>					
<b>Coach:</b> F.S. Norcross					
	Albany A.C.		W	24-0	
	Alumni		W	16-0	
O27	at Washington		T	0-0	
	Pacific		W	28-0	
	Columbia A.C.		W	9-0	
N24	Oregon		T	0-0	
	at Willamette		L	0-4	

<b>1907 (6-0)</b>					
<b>Coach:</b> F.S. Norcross					
	Astoria		W	27-0	
	Whitworth		W	6-0	
	Pacific Univ.		W	49-0	
N9	at Oregon		W	4-0	
	Willamette		W	42-0	
	at St. Vincent College		W	10-0	

<b>1908 (4-3-1)</b>					
<b>Coach:</b> F.S. Norcross					
	Alumni		T	0-0	
	Puget Sound		W	26-0	
	Columbia A.C.		W	10-0	
	Willamette		W	28-0	
	Whitman		W	9-0	
N21	vs Oregon <sup>1</sup>		L	0-8	
N28	at Washington		L	0-32	
	at Multnomah A.C.		L	10-11	

<sup>1</sup> - Game played at Portland, Ore.



**Date** **Opponent** **TV** **AP Rank** **Score** **Attend.**  
**OSU/Opp.**

**1909 (4-2-1)**  
**Coach:** Sol. S. Metzger

	Alumni		T	0-0	
	Pacific		W	21-0	
	Catholic YMCA		W	12-0	
	at Whitman		W	10-6	
N13	Washington		L	0-18	
N19	at Oregon		L	0-12	
	at Multnomah A.C.		W	11-8	

**1910 (3-2-1)**  
**Coach:** George Schildmiller

	Alumni		T	0-0	
	at Willamette		W	9-6	
O29	vs Washington State <sup>1</sup>		W	9-3	
	Whitman		W	9-0	
N12	Oregon		L	0-12	
N24	at Washington		L	0-22	

*1 - Game played at Portland, Ore.*

**1911 (5-2)**  
**Coach:** Sam Dolan

	Alumni		L	2-3	
	Pacific		W	26-0	
	Chemawa		W	75-6	
N4	at Washington		L	0-34	
N11	Washington State		W	6-0	
	Willamette		W	5-3	
	at Whitman		W	5-3	

**1912 (3-4)**  
**Coach:** Sam Dolan

	Alumni		W	2-0	
	at Multnomah A.C.		L	0-9	
N1	at Washington State		L	9-10	
N9	vs Washington <sup>1</sup>		L	3-9	
	Whitman		W	20-3	
N23	vs Oregon <sup>2</sup>		L	0-3	
	at Occidental		W	23-6	

*1 - Game played at Portland, Ore.*  
*2 - Game played at Albany, Ore.*

**1913 (3-2-3)**  
**Coach:** E.J. Stewart

	Alumni		T	0-0	
	at Multnomah A.C.		L	0-6	
	Multnomah A.C.		T	7-7	
	at Whitman		W	29-3	
O25	at Washington		L	0-47	
N8	vs Oregon <sup>1</sup>		T	10-10	
N15	Washington State		W	10-2	
	Idaho		W	3-0	

*1 - Game played at Albany, Ore.*

**1914 (7-0-2)**  
**Coach:** E.J. Stewart

	Alumni		W	12-0	
	Rooks		W	12-0	
	at Multnomah		W	10-6	
	Willamette		W	64-0	
O24	at Washington State		W	7-0	
O31	vs Washington <sup>1</sup>		T	0-0	
	vs Idaho <sup>2</sup>		W	26-0	
N21	Oregon		T	3-3	
	vs USC <sup>3</sup>		W	38-6	

*1 - Game played at Albany, Ore.*  
*2 - Game played at Portland, Ore.*  
*3 - Game played at Tacoma, Wash.*

**BEGINNING OF PACIFIC COAST CONFERENCE**

**Date** **Opponent** **TV** **AP Rank** **Score** **Attend.**  
**OSU/Opp.**

**1915 (5-3)**  
**Coach:** E.J. Stewart

	Alumni		W	3-0	
	Willamette		W	69-0	
	Whitman		W	34-7	
O16	Washington State		L	0-29	
O30	at Michigan State		W	20-0	
	Idaho		W	40-0	
N20	at Oregon		L	0-9	
D1	vs Syracuse <sup>1</sup>		L	0-28	

*1 - Game played at Portland, Ore.*

**1916 (4-5)**  
**Coach:** Joseph Pipall

S23	Alumni		L	7-13	
S30	Multnomah A.C.		L	0-3	
O7	at Idaho		W	26-0	
O14	at Washington State		W	13-10	
O21	vs Nebraska <sup>1</sup>		L	7-17	
N4	Whitman		W	23-0	
N11	at Washington		L	0-35	
N25	Oregon		L	0-27	
N30	at USC		W	16-7	

*1 - Game played at Portland, Ore.*

**1917 (4-2-1)**  
**Coach:** Joseph Pipall

O13	Vancouver Barracks		W	34-0	
O20	vs Idaho <sup>1</sup>		W	26-6	
O27	at California		L	3-14	
N3	Multnomah A.C.		W	6-0	
N10	Washington State		L	0-6	
N17	at Washington		T	0-0	
N29	vs Oregon <sup>2</sup>		W	14-7	

*1 - Game played at Pendleton, Ore.*  
*2 - Game played at Portland, Ore.*

**1918 (2-4)**  
**Coach:** H.W. Hargiss

O26	at Vancouver Barracks		W	7-0	
N2	at Camp Lewis		L	6-20	
N9	at Stand. Shipbuilders		W	14-0	
N16	Oregon		L	6-13	
N23	at Washington		L	0-6	
N28	at Multnomah A.C.		L	0-6	

**1919 (4-4-1)**  
**Coach:** H.W. Hargiss

O4	Alumni		T	0-0	
O11	Rooks		W	21-0	
O18	Pacific		W	46-6	
O25	Stanford		L	6-14	
N1	at California		L	14-21	
N8	Multnomah A.C.		L	0-14	
N15	at Oregon		L	0-9	
N22	vs Washington State <sup>1</sup>		W	6-0	
N27	Gonzaga		W	50-0	

*1 - Game played at Portland, Ore.*

**1920 (2-2-2)**  
**Coach:** R.B. Rutherford

O16	Multnomah A.C.		T	0-0	
O23	at Washington		W	3-0	
O30	California		L	7-17	
N13	at Washington State		L	0-28	
N20	at Oregon		T	0-0	
N27	at Multnomah A.C.		W	10-7	



Date	Opponent	TV	AP Rank OSU/Opp.	Score	Attend.
<b>1921 (4-3-2)</b>					
<b>Coach:</b> Chuck Rose					
S24	Rooks		W	68-7	
O1	Chemawa		W	68-0	
O8	Multnomah A.C.		T	7-7	
O15	at Willamette		W	54-0	
O22	Washington		W	24-0	
O29	at Stanford		L	7-14	
N12	Washington State		L	3-7	
N19	at Oregon		T	0-0	
N26	at USC		L	0-7	

<b>1922 (3-4)</b>					
<b>Coach:</b> Gap Powell					
O7	Alumni		W	22-6	
O15	Pacific		W	3-0	
O21	at Washington		L	3-14	
O28	Stanford		L	0-6	
N4	at Multnomah A.C.		L	0-6	
N18	Oregon		L	0-10	
N25	vs Washington State <sup>1</sup>		W	16-0	

*1 - Game played at Portland, Ore.*

<b>1923 (4-5-2)</b>					
<b>Coach:</b> Percy Locey					
S29	Pacific		W	12-0	
O6	Multnomah A.C.		T	0-0	
O13	Alumni		W	13-0	
O20	at California		L	0-26	
N3	Washington		L	0-14	
N10	at Idaho		L	0-7	
N17	at Washington State		T	3-3	
N24	at Oregon		W	6-0	
N29	at Multnomah A.C.		W	12-0	
D25	at Hawaiian All Stars		L	9-14	
J1	at Hawai'i		L	0-7	

<b>1924 (3-5)</b>					
<b>Coach:</b> Paul Schissler					
O4	vs Whitman <sup>1</sup> (Pendleton, OR)		W	41-0	
O11	Multnomah A.C.		W	7-6	
O18	vs USC <sup>2</sup>		L	3-17	
O25	at Washington		L	3-6	
N1	Idaho		L	0-22	
N8	at Washington State		W	14-13	
N22	Oregon		L	3-7	
N27	at Nebraska		L	0-14	

*1 - Game played at Pendleton, Ore.*

*2 - Game played at Portland, Ore.*

<b>1925 (7-2)</b>					
<b>Coach:</b> Paul Schissler					
O3	Willamette		W	51-0	
O10	Gonzaga		W	22-0	
O17	vs Whitman (Portland)		W	62-0	
O24	at Stanford		L	10-26	
O31	Montana		W	27-7	
N7	Pacific		W	56-0	
N14	at Oregon		W	24-13	
N21	at Idaho		W	16-7	
D5	at USC		L	0-28	

<b>1926 (7-1)</b>					
<b>Coach:</b> Paul Schissler					
S25	Multnomah A.C.		W	67-0	
O2	at Montana		W	49-0	
O8	Gonzaga		W	23-6	
O16	at California		W	27-7	
O20	vs Idaho <sup>1</sup>		W	3-0	
N11	vs USC <sup>1</sup>		L	7-17	
N20	Oregon		W	16-0	
N26	at Marquette		W	29-0	

*1 - Game played at Portland, Ore.*

Date	Opponent	TV	AP Rank OSU/Opp.	Score	Attend.
<b>1927 (3-3-1)</b>					
<b>Coach:</b> Paul Schissler					
O1	California-Davis		W	25-6	
O8	at USC		L	12-13	35,000
O22	vs Stanford <sup>1</sup>		L	6-20	20,000
O29	Washington State		W	13-6	
N11	at Oregon		W	21-7	18,000
N19	Idaho		L	7-12	
N26	Carnegie Tech		T	14-14	10,000

*1 - Game played at Portland, Ore.*

<b>1928 (6-3)</b>					
<b>Coach:</b> Paul Schissler					
S29	UC Davis		W	14-0	
O6	at USC		L	0-19	51,000
O13	vs Columbia <sup>1</sup>		W	41-0	
O13	vs Pacific <sup>1</sup>		W	46-0	
O20	at Washington State		L	7-9	10,000
O27	at Washington		W	29-0	18,000
N3	Montana		W	44-0	
N17	Oregon		L	0-12	
N29	at New York		W	25-13	40,000

*1 - Game played at Portland, Ore.*

<b>1929 (5-4)</b>					
<b>Coach:</b> Paul Schissler					
S21	Willamette		W	37-6	
S28	UC Davis		W	19-0	
O5	at USC		L	7-21	40,000
O12	Columbia		W	71-7	
O19	at Stanford		L	7-40	
O26	Idaho		W	27-0	10,000
N2	vs Washington State <sup>1</sup>		L	0-9	
N16	at Oregon		L	0-16	
N23	at Detroit		W	14-7	7,000

*1 - Game played at Portland, Ore.*

<b>1930 (7-3)</b>					
<b>Coach:</b> Paul Schissler					
S20	Willamette		W	48-0	4,200
S27	Gonzaga		W	16-6	6,000
O4	at USC		L	7-27	60,000
O10	UC Davis		W	20-0	
O18	at Stanford		L	7-13	22,000
O25	Pacific		W	57-0	
N1	vs Washington State <sup>1</sup>		L	7-14	33,000
N15	Oregon		W	15-0	16,000
N21	at UCLA		W	19-0	15,000
N27	West Virginia		W	12-0	18,000

*1 - Game played at Portland, Ore.*

<b>1931 (6-3-1)</b>					
<b>Coach:</b> Paul Schissler					
S19	Willamette		W	76-0	
S26	vs Colorado <sup>1</sup>		W	16-0	20,000
O3	at USC		L	0-30	50,000
O9	Linfield		W	25-0	
O17	at Stanford		L	7-25	18,000
O23	Oregon Normal		W	37-0	
O31	vs Washington State <sup>1</sup>		L	6-7	15,000
N7	Montana		W	19-0	
N14	at Oregon		T	0-0	
D5	vs Utah <sup>1</sup>		W	12-0	14,562

*1 - Game played at Portland, Ore.*

<b>1932 (4-6)</b>					
<b>Coach:</b> Paul Schissler					
S17	at Gonzaga		W	19-16	
S24	Willamette		W	32-0	
O1	vs Stanford <sup>1</sup>		L	0-27	12,000
O8	at USC		L	0-10	35,000
O22	Washington State		L	6-7	
O28	West Coast Army		W	20-9	
N5	Oregon		L	6-12	
N12	at Montana		W	35-6	
N19	at Fordham		L	6-8	5,000
N24	at Detroit		L	6-14	10,000

*1 - Game played at Portland, Ore.*



Date	Opponent	TV	AP Rank OSU/Opp.	Score	Attend.
<b>1933 (6-2-2)</b>					
Coach: Lon Stiner					
S23	Ashland Normal		W	21-0	
S23	Willamette		W	21-0	
S30	Montana		W	20-0	
O7	vs Gonzaga <sup>1</sup>		T	0-0	15,000
O14	at San Francisco		W	12-7	2,000
O21	vs USC <sup>1</sup>		T	0-0	25,000
O28	Washington State		W	2-0	7,500
N11	vs Oregon <sup>1</sup>		L	3-13	32,183
N18	at Fordham		W	9-6	45,000
N30	at Nebraska		L	22-0	27,000

<sup>1</sup> - Game played at Portland, Ore.

Date	Opponent	TV	AP Rank OSU/Opp.	Score	Attend.
<b>1934 (3-6-2)</b>					
Coach: Lon Stiner					
S22	Willamette		W	13-0	
S22	Pacific		W	19-0	
S28	San Francisco		L	0-10	
O6	vs Stanford <sup>1</sup>		L	0-17	17,000
O12	Columbia		W	39-12	
O20	at USC		T	6-6	35,000
O27	at Washington State		L	0-31	13,000
N3	at Washington		L	7-14	
N10	vs Oregon <sup>1</sup>		L	6-9	22,000
N17	Montana		T	7-7	
N24	at UCLA		L	7-25	25,000

<sup>1</sup> - Game played at Portland, Ore.



Head coach Lon Stiner leading his team through drills in the 1930's.

Date	Opponent	TV	AP Rank OSU/Opp.	Score	Attend.
<b>1935 (6-4-1)</b>					
Coach: Lon Stiner					
S21	Linfield		W	31-0	
S28	Willamette		W	26-0	
O5	vs UCLA <sup>1</sup>		L	0-72	50,000
O11	Gonzaga		W	33-6	
O19	at USC		W	13-7	35,000
O26	vs Washington State <sup>1</sup>		L	13-26	17,000
N2	Portland		W	19-2	
N9	at Oregon		L	0-13	13,000
N16	Idaho		W	13-0	3,500
N23	at Montana		T	0-0	4,000
N28	at Nebraska		L	20-26	25,000

<sup>1</sup> - Game played at Portland, Ore.

Date	Opponent	TV	AP Rank OSU/Opp.	Score	Attend.
<b>1936 (4-6)</b>					
Coach: Lon Stiner					
S26	at USC		L	7-38	45,000
O3	Willamette		W	13-0	
O10	California		L	0-7	15,000
O17	at Washington		L	7-19	12,000
O24	at UCLA		L	13-22	25,000
O31	Montana		W	11-7	4,000
N7	at Washington State		W	16-6	
N14	vs Stanford <sup>1</sup>		L	14-20	14,000
N21	Oregon		W	18-0	15,000
N28	vs Nebraska <sup>1</sup>		L	14-32	12,000

<sup>1</sup> - Game played at Portland, Ore.

Date	Opponent	TV	AP Rank OSU/Opp.	Score	Attend.
<b>1937 (3-3-3)</b>					
Coach: Lon Stiner					
S25	at Idaho		L	6-7	
O2	at California		L	6-24	25,000
O9	at Washington		W	6-3	20,000
O16	UCLA		T	7-7	
O23	at Oregon		W	14-0	18,000
O30	at Stanford		T	0-0	20,000
N6	Willamette		W	20-0	3,500
N13	at USC		T	12-12	35,000
N20	Washington State		L	0-7	17,000

Date	Opponent	TV	AP Rank OSU/Opp.	Score	Attend.
<b>1938 (5-3-1)</b>					
Coach: Lon Stiner					
S24	Idaho		L	0-13	4,000
O1	at USC		L	0-7	30,000
O8	Portland		W	19-0	
O15	at Washington		W	13-6	18,000
O22	Washington State <sup>1</sup>		W	7-6	10,000
O29	at California		L	7-13	25,000
N12	Stanford		W	6-0	10,000
N26	vs Oregon <sup>1</sup>		W	14-0	27,000
D10	at UCLA		T	6-6	7,500

<sup>1</sup> - Game played at Portland, Ore.

Date	Opponent	TV	AP Rank OSU/Opp.	Score	Attend.
<b>1939 (9-1-1)</b>					
Coach: Lon Stiner					
S30	at Stanford		W	12-0	20,000
O7	Idaho		W	7-6	8,000
O14	at Portland		W	14-12	
O21	at Washington		W	13-7	14,000
O28	Washington State		W	13-0	8,000
N4	vs USC <sup>1</sup>		L	7-19	32,611
N11	at Oregon		W	19-14	22,000
N18	California		W	21-0	9,000
N25	at UCLA		T	13-13	40,000
D25	at Hawai'i Allstars		W	28-0	12,000

**PINEAPPLE BOWL (Honolulu, Hawai'i)**

J1	at Hawai'i		W	39-6	15,000
----	------------	--	---	------	--------

<sup>1</sup> - Game played at Portland, Ore.

Date	Opponent	TV	AP Rank OSU/Opp.	Score	Attend.
<b>1940 (5-3-1)</b>					
Coach: Lon Stiner					
S28	Idaho		W	41-0	7,000
O5	at USC		T	0-0	50,000
O11	Portland		W	26-0	6,000
O19	at Washington		L	0-19	33,000
O26	at UCLA		W	7-0	25,000
N2	at California		W	19-13	20,000
N9	Washington State		W	21-0	8,000
N16	at Stanford		L	14-28	35,000
N30	Oregon		L	0-20	20,000

Date	Opponent	TV	AP Rank OSU/Opp.	Score	Attend.
<b>1941 (8-2)</b>					
Coach: Lon Stiner					
Final ranking: 12th-AP, 12th-UPI					
S27	at USC		L	7-13	35,000
O4	vs Washington <sup>1</sup>		W	9-6	17,000
O11	Stanford		W	10-0	22,000
O25	at Washington State		L	0-7	9,000
N1	Idaho		W	33-0	5,000
N8	UCLA		W	19-0	10,000
N15	at California		W	6-0	20,000
N22	vs Montana <sup>1</sup>		W	27-0	6,000
N29	at Oregon		W	12-7	20,500

**ROSE BOWL (Durham, N.C.)**

J1	vs Duke		W	20-16	56,000
----	---------	--	---	-------	--------

<sup>1</sup> - Game played at Portland, Ore.



Date	Opponent	TV	AP Rank OSU/Opp.	Score	Attend.
<b>1942 (4-5-1)</b>					
Coach: Lon Stiner					
S26	at Idaho			W 32-0	65,000
O3	California			W 13-8	12,000
O10	at UCLA			L 7-30	36,000
O17	Santa Clara <sup>1</sup>		-- / 15	L 0-7	7,000
O24	Washington State <sup>1</sup>			L 13-26	15,000
O31	at Washington			L 0-13	7,000
N7	Montana			W 33-0	
N14	at Stanford			L 13-49	15,000
N21	Oregon			W 39-2	
N28	at Michigan State			T 7-7	5,400

1 - Game played at Portland, Ore.

1943-44 NO FOOTBALL — WORLD WAR II

Date	Opponent	TV	AP Rank OSU/Opp.	Score	Attend.
<b>1945 (4-4-1)</b>					
Coach: Lon Stiner					
S29	Camp Beale			T 14-14	7,000
O6	at Washington State			L 0-33	9,000
O13	Oregon			W 19-6	20,000
O20	Washington			L 0-13	22,600
N3	Idaho			W 34-0	4,500
N10	at Washington		-- / 18	W 7-6	28,000
N17	Washington State			L 6-13	7,000
N24	at USC			L 7-34	42,000
D1	at Oregon			W 13-12	20,000

Date	Opponent	TV	AP Rank OSU/Opp.	Score	Attend.
<b>1946 (7-1-1)</b>					
Coach: Lon Stiner					
S28	at UCLA			L 7-50	40,203
O5	Portland			W 35-0	9,000
O12	USC <sup>1</sup>			W 6-0	29,594
O26	at Washington State			W 13-12	14,000
N2	Stanford			T 0-0	18,000
N9	Idaho			W 34-0	3,500
N16	at California			W 28-7	25,000
N23	Oregon			W 13-0	20,000
N30	Washington <sup>1</sup>			W 21-12	26,808

1 - Game played at Portland, Ore.

Date	Opponent	TV	AP Rank OSU/Opp.	Score	Attend.
<b>1947 (5-5)</b>					
Coach: Lon Stiner					
S27	at Utah			L 6-7	22,175
O4	at Washington			W 14-7	39,000
O11	at Idaho			W 33-6	10,000
O18	at USC		-- / 11	L 6-48	61,301
O25	Portland			W 46-0	6,657
N1	at Stanford			W 13-7	15,000
N8	UCLA <sup>1</sup>			L 7-27	30,870
N15	Washington State			L 13-14	14,000
N22	at Oregon			L 14-6	20,211
N29	at Nebraska			W 27-6	20,000

1 - Game played at Portland, Ore.

Date	Opponent	TV	AP Rank OSU/Opp.	Score	Attend.
<b>1948 (5-4-3)</b>					
Coach: Lon Stiner					
S18	Idaho			W 27-12	8,400
S25	at USC			L 6-21	50,237
O2	Washington <sup>1</sup>			T 14-14	25,029
O9	Portland			W 26-3	6,500
O16	at California		-- / 6	L 0-42	55,000
O23	at UCLA			W 28-0	30,933
O30	Michigan State		-- / 17	L 21-46	12,000
N6	at Washington State			T 26-26	12,000
N13	Utah			T 20-20	8,000
N20	Oregon		-- / 13	L 0-10	22,000
N27	Nebraska <sup>1</sup>			W 28-12	12,900

PINEAPPLE BOWL (Honolulu, Hawai'i)

J1	at Hawai'i			W 47-27	15,000
----	------------	--	--	---------	--------

1 - Game played at Portland, Ore.

Date	Opponent	TV	AP Rank OSU/Opp.	Score	Attend.
<b>1949 (7-3)</b>					
Coach: Kip Taylor					
S16	at UCLA			L 13-35	37,427
S24	Utah <sup>1</sup>			W 27-7	25,012
O1	California <sup>1</sup>			L 0-41	18,885
O8	at Washington			W 7-3	27,000
O15	Montana			W 63-14	8,000
O22	at Stanford			L 7-27	25,000
O29	Washington State			W 35-6	15,000
N5	at Idaho			W 35-25	9,000
N12	Michigan State <sup>1</sup>		-- / 8	W 25-20	22,239
N19	at Oregon			W 20-10	23,000

1 - Game played at Portland, Ore.

Date	Opponent	TV	AP Rank OSU/Opp.	Score	Attend.
<b>1950 (3-6)</b>					
Coach: Kip Taylor					
S23	at Michigan State		-- / 19	L 13-38	32,500
O7	Stanford <sup>1</sup>		-- / 8	L 0-21	16,000
O14	Washington <sup>1</sup>		-- / 11	L 6-35	27,876
O21	California <sup>1</sup>		-- / 5	L 0-27	37,000
O28	Montana			W 20-0	4,000
N4	at UCLA		-- / 19	L 13-20	15,323
N11	Idaho			W 34-19	9,000
N18	at Washington State			L 7-21	13,000
N25	vs Oregon <sup>1</sup>			W 14-2	26,800

1 - Game played at Portland, Ore.

Date	Opponent	TV	AP Rank OSU/Opp.	Score	Attend.
<b>1951 (4-6)</b>					
Coach: Kip Taylor					
S22	at Michigan State		-- / 2	L 0-6	33,373
S29	Utah			W 61-28	9,000
O6	vs Idaho <sup>1</sup>		15 / --	W 34-6	7,500
O13	at USC		18 / 14	L 14-16	36,400
O20	Washington State			L 13-26	15,500
O27	at California		-- / 9	L 14-35	43,000
N3	at Washington			W 40-14	36,000
N10	UCLA <sup>2</sup>			L 0-7	26,598
N17	at Stanford		-- / 4	L 14-35	40,000
N24	at Oregon			W 14-7	19,700

1 - Game played at Spokane, Wash.

2 - Game played at Portland, Ore.

Date	Opponent	TV	AP Rank OSU/Opp.	Score	Attend.
<b>1952 (2-7)</b>					
Coach: Kip Taylor					
S21	at Utah			W 14-7	15,000
O4	Michigan State <sup>1</sup>			L 14-17	22,595
O11	at Stanford			L 28-41	28,000
O18	USC <sup>1</sup>		-- / 7	L 6-28	17,438
O25	at Washington State			L 20-33	15,000
N1	Washington <sup>1</sup>			L 13-38	19,243
N8	at UCLA		-- / 5	L 0-57	22,585
N15	Idaho			L 6-27	8,000
N22	Oregon <sup>1</sup>			W 22-19	21,333

1 - Game played at Portland, Ore.

PARKER STADIUM'S FIRST YEAR



**1953 (3-6)**

**Coach:** Kip Taylor

Date	Opponent	TV	AP Rank OSU/Opp.	Score	Attend.
S18	at UCLA		-- / 4	L 0-41	39,209
S26	California <sup>1</sup>		-- / 14	L 0-26	13,422
O3	at Washington			L 0-28	28,000
O10	Stanford <sup>1</sup>			L 0-21	8,005
O17	at USC		-- / 13	L 0-37	34,163
O24	at Idaho			W 19-0	9,200
O31	at Michigan State		-- / 6	L 6-34	51,108
N14	Washington State			W 7-0	13,500
N21	at Oregon			W 7-0	18,500

1 - Game played at Portland, Ore.

**1954 (1-8)**

**Coach:** Kip Taylor

Date	Opponent	TV	AP Rank OSU/Opp.	Score	Attend.
S25	Idaho			W 13-0	9,000
O2	Washington <sup>1</sup>			L 7-17	19,667
O9	at Washington State			L 6-34	18,000
O16	at Nebraska			L 7-27	39,000
O23	UCLA		-- / 3	L 0-61	8,500
O30	at USC		-- / 13	L 0-34	30,065
N6	at Minnesota		-- / 14	L 6-44	49,000
N13	at California			L 7-46	25,000
N20	Oregon			L 14-33	21,200

1 - Game played at Portland, Ore.

Date	Opponent	TV	AP Rank OSU/Opp.	Score	Attend.
------	----------	----	------------------	-------	---------

**1955 (6-3)**

**Coach:** Tommy Prothro

Date	Opponent	TV	AP Rank OSU/Opp.	Score	Attend.
S17	BYU			W 33-0	8,000
S24	Stanford <sup>1</sup>			W 10-0	24,748
O8	at UCLA		-- / 7	L 0-38	57,664
O15	at College of Pacific			L 7-13	22,500
O22	Washington State			W 14-6	17,000
O29	at Washington			W 13-7	28,204
N5	Idaho			W 16-14	9,000
N12	at California			W 33-14	35,000
N19	at Oregon		19 / --	L 0-28	22,000

1 - Game played at Portland, Ore.

**1956 (7-3-1)**

**Coach:** Tommy Prothro

**Final ranking:** 10th-AP, 13th-UPI

Date	Opponent	TV	AP Rank OSU/Opp.	Score	Attend.
S22	at Missouri			W 19-13	22,000
S29	at USC		-- / 6	L 13-21	53,714
O6	at Iowa		-- / 20	L 13-14	41,027
O13	California			W 21-13	14,125
O20	at Washington State			W 21-6	14,500
O27	UCLA			W 21-7	17,080
N3	Washington <sup>1</sup>		17 / --	W 28-20	32,890
N10	at Stanford		14 / --	W 20-9	65,000
N17	at Idaho		11 / --	W 14-10	5,000
N22	Oregon	NBC	11 / --	T 14-14	17,300

**ROSE BOWL (Pasadena, Calif.)**

J1	vs Iowa		10 / 3	L 19-35	100,000
----	---------	--	--------	---------	---------

1 - Game played at Portland, Ore.

**1957 (8-2)**

**Coach:** Tommy Prothro

Date	Opponent	TV	AP Rank OSU/Opp.	Score	Attend.
S21	USC <sup>1</sup>		13 / 19	W 20-0	36,855
S28	at Kansas		9 / --	W 34-6	28,000
O5	at Northwestern		9 / --	W 22-13	34,500
O12	Idaho		7 / --	W 20-0	14,600
O19	at UCLA		7 / --	L 7-26	46,120
O26	at Washington			L 6-19	31,500
N2	Washington State			W 39-25	20,200
N9	at California			W 21-19	50,000
N16	Stanford			W 24-14	20,000
N23	at Oregon	TV	-- / 15	W 10-7	23,150

1 - Game played at Portland, Ore.

**1958 (6-4)**

**Coach:** Tommy Prothro

Date	Opponent	TV	AP Rank OSU/Opp.	Score	Attend.
S19	at USC		12 / --	L 0-21	40,286
S27	Kansas <sup>1</sup>			W 12-0	28,115
O4	UCLA			W 14-0	18,532
O11	at Wyoming			L 0-28	12,580
O18	at Idaho			W 20-6	8,618
O25	Washington <sup>1</sup>			W 14-12	29,514
N1	California	TV		W 14-8	21,426
N8	at Washington State			L 0-7	18,191
N15	at Stanford			W 24-16	26,509
N22	Oregon			L 0-20	27,574

1 - Game played at Portland, Ore.

Date	Opponent	TV	AP Rank OSU/Opp.	Score	Attend.
------	----------	----	------------------	-------	---------

**1959 (3-7)**

**Coach:** Tommy Prothro

S9	USC <sup>1</sup>			L 6-27	24,895
S26	at Texas Tech			L 14-15	20,000
O3	at Nebraska			L 6-7	28,000
O10	at Michigan			L 7-18	74,693
O17	Idaho			W 66-18	10,628
O24	at California			W 24-20	41,500
O31	Washington State			L 0-14	17,061
N7	at Washington		-- / 12	L 6-13	15,745
N14	Stanford			L 22-39	10,900
N21	at Oregon		-- / 15	W 15-7	22,500

1 - Game played at Portland, Ore.

**1960 (6-3-1)**

**Coach:** Tommy Prothro

S16	at USC		-- / 6	W 14-0	32,928
S24	at Iowa		10 / 19	L 12-22	43,000
O1	Houston <sup>1</sup>			W 29-20	22,537
O8	at Indiana			W 20-6	25,000
O15	at Idaho		17 / --	W 28-8	10,500
O22	Washington <sup>1</sup>		18 / --	L 29-30	36,833
O29	California		15 / --	L 6-14	15,745
N5	at Washington State			W 20-10	15,600
N12	at Stanford			W 25-21	7,500
N19	Oregon		-- / 19	T 14-14	27,009

1 - Game played at Portland, Ore.

**1961 (5-5)**

**Coach:** Tommy Prothro

S23	Syracuse <sup>1</sup>		17 / 10	L 8-19	35,279
S30	Stanford			L 0-34	28,000
O7	Idaho			W 44-6	9,329
O14	at Wisconsin			L 20-23	45,274
O21	at Arizona State			L 23-24	32,231
N4	Washington State			W 14-6	13,716
N11	at Washington			W 3-0	51,500
N18	BYU			W 35-0	8,495
N25	at Oregon			W 6-2	21,300
D2	at Houston			L 12-23	12,000

1 - Game played at Portland, Ore.



Head coach Tommy Prothro was carried from the field after defeating Oregon in 1957



Date	Opponent	TV	AP Rank OSU/Opp.	Score	Attend.
<b>1962 (9-2)</b>					
<b>Coach:</b> Tommy Prothro					
<b>Final ranking:</b> tie-16th-UPI					
S22	Iowa State <sup>1</sup>		W	39-35	30,430
S29	at Iowa		L	8-28	54,400
O6	at Stanford		-- / 12	W 27-0	36,500
O13	Washington <sup>1</sup>		-- / 7	L 13-14	30,030
O20	Pacific		W	40-6	12,021
O27	West Virginia <sup>1</sup>		-- / 19	W 51-22	17,469
N3	at Washington State		24 / --	W 18-12	16,500
N10	at Idaho		W	32-0	9,500
N17	Colorado State		18 / --	W 25-14	12,131
N24	Oregon	TV	W	20-17	28,447
<b>LIBERTY BOWL (Philadelphia, Pa.)</b>					
D15	vs Villanova (Baker 99-yd. run)		17 / --	W 6-0	12,048

1 - Game played at Portland, Ore.



OSU star quarterback Terry Baker earned All-America accolades and the Heisman Trophy following hte 1962 season (shown here while receiving congratulations from Robert Kennedy).

Date	Opponent	TV	AP Rank OSU/Opp.	Score	Attend.
<b>1963 (5-5)</b>					
<b>Coach:</b> Tommy Prothro					
S21	at Utah		W	29-14	17,381
S28	Colorado <sup>1</sup>		W	41-6	18,721
O5	Baylor <sup>1</sup>		22 / 14	W 22-15	24,342
O12	at Washington		22 / --	L 7-34	53,700
O19	Washington State		W	30-6	17,810
O26	at Syracuse		-- / 20	L 8-31	30,000
N2	Stanford		W	10-7	17,697
N9	at Indiana		L	15-20	25,846
N16	at USC		L	22-28	30,846
N30	at Oregon		L	14-31	20,700

1 - Game played at Portland, Ore.

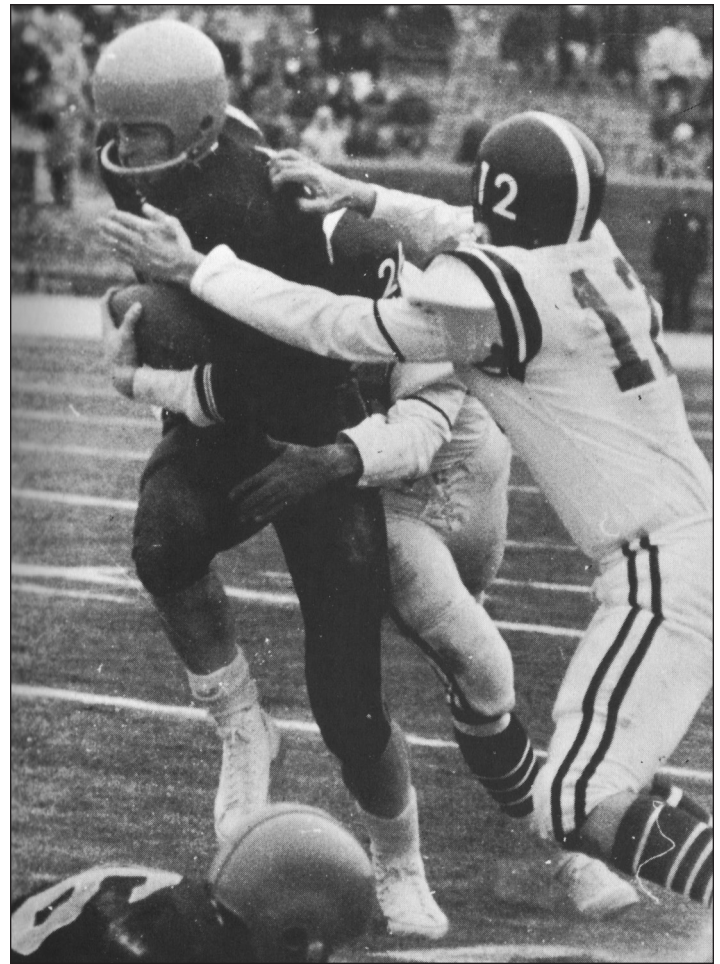

In the 1962 Liberty Bowl, Terry Baker raced 99 yards for the game's only score.

Date	Opponent	TV	AP Rank OSU/Opp.	Score	Attend.
<b>1964 (8-3)</b>					
<b>Coach:</b> Tommy Prothro					
<b>Final ranking:</b> 8th-AP, 8th-UPI					
S19	at Northwestern		L	3-7	35,805
S26	at Colorado		W	14-7	17,500
O3	at Baylor		W	13-6	23,000
O10	Washington <sup>1</sup>		W	9-7	33,853
O17	Idaho		W	10-7	13,527
O24	Syracuse <sup>1</sup>		17 / --	W 31-13	24,236
O31	at Washington State		20 / --	W 24-7	16,000
N7	Indiana		16 / --	W 24-14	20,389
N14	at Stanford		18 / --	L 7-16	39,500
N21	Oregon		-- / 17	W 7-6	30,154
<b>ROSE BOWL (Pasadena, Calif.)</b>					
J1	vs Michigan		8 / 4	L 7-34	100,423

1 - Game played at Portland, Ore.

Date	Opponent	TV	AP Rank OSU/Opp.	Score	Attend.
<b>1965 (5-5)</b>					
<b>Coach:</b> Dee Andros					
S18	at Illinois		W	12-10	34,149
S25	Iowa <sup>1</sup>		L	7-27	24,778
O2	at USC		L	12-26	52,100
O9	at Northwestern		L	7-15	34,575
O16	at Idaho		W	16-14	13,000
O23	Utah		W	10-6	15,304
O30	Washington State		L	8-10	20,079
N6	at Syracuse		W	13-12	33,000
N13	at Washington		L	21-28	53,500
N20	at Oregon		W	19-14	21,000

1 - Game played at Portland, Ore.



Date	Opponent	TV	AP Rank OSU/Opp.	Score	Attend.
<b>1966 (7-3)</b>					
Coach: Dee Andros					
Final ranking: 19th-UPI					
S17	at Michigan		L	0-41	56,907
S24	at Iowa		W	17-3	43,276
O1	USC <sup>1</sup>		-- / 5	0-21	29,217
O8	Northwestern		L	6-14	22,497
O15	Idaho		W	14-7	16,144
O22	at Arizona State		W	18-17	29,118
O29	at Washington State		W	41-13	18,500
N5	Arizona <sup>1</sup>		W	31-12	13,067
N12	Washington		W	24-13	21,347
N19	Oregon		W	20-15	23,700

1 - Game played at Portland, Ore.

Date	Opponent	TV	AP Rank OSU/Opp.	Score	Attend.
<b>1967 (7-2-1)</b>					
Coach: Dee Andros					
Final ranking: 7th-AP, 8th-UPI					
S16	Stanford <sup>1</sup>		W	13-7	25,089
S23	at Arizona State		W	27-21	37,051
S30	at Iowa		W	38-18	48,313
O7	at Washington		L	6-13	55,000
O14	BYU		L	13-31	22,322
O21	at Purdue		-- / 2	W 22-14	60,147
O28	Washington State		W	35-7	18,115
N4	at UCLA		-- / 2	T 16-16	50,172
N11	USC		-- / 1	W 3-0	41,194
N18	at Oregon		8 / --	W 14-10	40,100



Dee Andros' "Giant Killers" toppled No. 2 Purdue, tied No. 2 UCLA and defeated No. 1 USC all within a month in the 1967 season.

Date	Opponent	TV	AP Rank OSU/Opp.	Score	Attend.
<b>1968 (7-3)</b>					
Coach: Dee Andros					
Final ranking: 15th-AP, 13th-UPI					
S21	at Iowa		8 / --	L 20-21	46,892
S28	at Utah		18 / --	W 24-21	19,265
O5	Washington	ABC	W	35-21	30,220
O12	at Kentucky		20 / --	L 34-35	32,000
O19	Arizona State <sup>1</sup>		W	28-9	27,507
O26	at Washington State		W	16-8	20,781
N2	at Stanford		W	29-7	29,000
N9	UCLA		15 / --	W 45-21	41,361
N16	at USC		13 / 1	L 13-17	59,236
N23	Oregon		16 / --	W 41-19	40,144

1 - Game played at Portland, Ore.

Date	Opponent	TV	AP Rank OSU/Opp.	Score	Attend.
<b>1969 (6-4)</b>					
Coach: Dee Andros					
S13	at UCLA		-- / 17	L 0-37	50,091
S20	at Iowa		W	42-14	51,800
S27	at Arizona State		-- / 18	W 30-7	50,025
O4	USC		-- / 5	L 7-31	38,013
O18	at Washington		W	10-6	52,500
O25	Utah <sup>1</sup>		L	3-7	27,910
N1	Stanford		-- / 16	L 0-33	30,198
N8	at California		W	35-3	22,000
N15	Washington State		W	38-3	23,679
N22	at Oregon		W	10-7	42,500

1 - Game played at Portland, Ore.

Date	Opponent	TV	AP Rank OSU/Opp.	Score	Attend.
<b>1970 (6-5)</b>					
Coach: Dee Andros					
S12	UCLA		-- / 18	L 9-14	23,520
S19	Iowa <sup>1</sup>		W	21-14	23,279
S26	at Oklahoma		-- / 14	W 23-14	54,700
O3	at USC		-- / 5	L 13-45	57,769
O10	Utah		W	31-21	23,897
O17	at Houston		-- / 19	L 16-19	37,791
O24	Washington		L	20-29	27,911
O31	at Stanford		-- / 6	L 10-48	65,000
N7	California		W	16-10	20,202
N14	vs Washington State <sup>2</sup>		W	28-16	16,300
N21	Oregon		W	24-9	40,299

1 - Game played at Portland, Ore.

2 - Game played at Spokane, Wash.

Date	Opponent	TV	AP Rank OSU/Opp.	Score	Attend.
<b>1971 (5-6)</b>					
Coach: Dee Andros					
S11	at Georgia		-- / 18	L 25-56	50,709
S18	Iowa		W	33-19	24,092
S25	at Michigan State		L	14-31	62,184
O2	at UCLA		W	34-17	33,345
O9	at California		L	27-30	33,000
O16	Arizona State <sup>1</sup>		-- / 11	W 24-18	30,233
O23	at Washington		L	14-38	57,900
O30	Stanford		-- / 17	L 24-31	29,230
N6	at Arizona		L	22-34	31,000
N13	Washington State		W	21-14	20,385
N20	at Oregon		W	30-29	43,000

1 - Game played at Portland, Ore.

Date	Opponent	TV	AP Rank OSU/Opp.	Score	Attend.
<b>1972 (2-9)</b>					
Coach: Dee Andros					
S8	at San Diego State		L	8-17	32,829
S16	at USC		-- / 1	L 6-51	56,305
S23	at Iowa		L	11-19	51,229
S30	BYU		W	29-3	26,065
O7	at Arizona State		L	7-38	50,879
O14	UCLA		-- / 14	L 7-37	23,109
O21	at Washington State		L	7-37	22,100
O28	at Stanford		L	11-17	44,000
N4	Washington		L	16-23	31,923
N11	California <sup>1</sup>		W	26-23	16,624
N18	Oregon		L	3-30	41,544

1 - Game played at Portland, Ore.

Date	Opponent	TV	AP Rank OSU/Opp.	Score	Attend.
<b>1973 (2-9)</b>					
Coach: Dee Andros					
S15	at Auburn		-- / 12	L 9-18	45,000
S22	SMU		L	16-35	26,189
S29	at BYU		L	14-37	27,434
O6	USC		-- / 4	L 7-21	21,732
O13	at Washington		W	31-7	55,000
O20	at California		L	14-24	24,000
O27	Arizona State <sup>1</sup>		-- / 11	L 14-44	20,188
N3	Stanford		L	23-24	17,025
N10	Washington State		L	7-13	17,336
N17	at UCLA		-- / 8	L 14-56	18,540
N24	at Oregon		W	17-14	39,700

1 - Game played at Portland, Ore.



Date	Opponent	TV	AP Rank OSU/Opp.	Score	Attend.
		<b>(3-8)</b>			
<b>Coach:</b> Dee Andros					
S7	at Syracuse		L	15-23	23,410
S14	at Georgia		L	35-48	42,200
S21	at Ohio State		-- / 2	L 10-51	86,383
O5	at SMU		L	30-37	16,958
O12	Washington		W	23-9	26,951
O19	California		L	14-17	23,075
O26	at USC		-- / 6	L 10-31	52,392
N2	at Stanford		L	13-17	38,000
N9	at Washington State		W	17-3	17,500
N16	UCLA		L	14-33	21,118
N22	Oregon		W	35-16	32,516

		<b>(1-10)</b>			
<b>Coach:</b> Dee Andros					
S13	San Diego State <sup>1</sup>		L	0-25	18,760
S19	at USC		-- / 4	L 7-24	50,165
S27	at Kansas		L	0-20	47,210
O4	Grambling <sup>1</sup>		L	12-19	16,964
O11	Colorado State		L	8-17	20,688
O18	at California		L	24-51	31,758
O25	at Washington		L	7-35	43,500
N1	Stanford		L	22-28	12,803
N8	Washington State		W	7-0	13,489
N15	at UCLA		-- / 19	L 9-31	30,203
N22	at Oregon		L	7-14	35,000

<sup>1</sup> - Game played at Portland, Ore.

		<b>(2-10)</b>			
<b>Coach:</b> Craig Fertig					
S4	Kansas		-- / 19	L 16-28	29,952
S11	at Kentucky		L	13-38	56,723
S18	at Louisiana State		-- / 16	L 11-28	68,057
O2	at Syracuse		L	3-21	18,591
O9	Washington		L	12-24	27,096
O16	California		W	10-9	23,963
O23	at USC		-- / 7	L 0-56	53,218
O30	at Stanford		L	3-24	30,500
N6	at Washington State		L	24-29	20,122
N13	UCLA		-- / 2	L 14-45	22,151
N20	Oregon		L	14-23	35,611
N27	at Hawai'i		W	59-0	16,594

		<b>(2-9)</b>			
<b>Coach:</b> Craig Fertig					
S10	Syracuse		W	24-12	22,000
S17	USC		-- / 2	L 10-17	31,143
S24	at Arizona State		L	31-33	57,535
O1	at Tennessee		L	10-41	82,865
O8	BYU		-- / 13	W 24-19	33,965
O15	at California		-- / 20	L 17-41	33,400
O22	at Washington		L	6-14	46,667
O29	Stanford		-- / 15	L 7-26	20,196
N5	Washington State		L	10-24	22,657
N12	at UCLA		L	18-48	35,529
N19	at Oregon		L	16-28	34,068

		<b>(3-7-1)</b>			
<b>Coach:</b> Craig Fertig					
S9	BYU		L	7-10	19,651
S16	at Arizona		L	7-21	49,056
S23	at Tennessee		T	13-13	82,048
S30	Washington		L	0-34	30,000
O7	at Minnesota		W	17-14	35,803
O21	at USC		-- / 7	L 7-38	53,734
O28	at Stanford		L	6-24	39,214
N4	at Washington State		W	32-31	20,061
N11	UCLA		-- / 9	W 15-13	28,000
N18	Arizona State		L	22-44	23,500
N25	Oregon		L	3-24	36,000

Date	Opponent	TV	AP Rank OSU/Opp.	Score	Attend.
		<b>(1-10)</b>			
<b>Coach:</b> Craig Fertig					
S8	at New Mexico		L	16-35	27,525
S15	USC		-- / 1	L 5-42	32,000
S22	at Kansas State		L	16-22	32,600
S29	Arizona State		L	0-45	20,000
O6	at Washington		-- / 7	L 0-41	45,587
O13	at California		L	0-45	29,000
O20	San Jose State*		L	14-24	11,000
O27	Stanford		W	33-31	16,000
N3	Washington State		L	42-45	21,500
N17	at Arizona		L	18-42	45,162
N29	at Oregon		L	3-24	36,536

\* - San Jose State later forfeited the game

		<b>(0-11)</b>			
<b>Coach:</b> Joe Avezzano					
S13	at Wyoming		L	10-30	20,113
S20	at Arizona State		L	14-42	64,831
S27	at Texas	TV	-- / 7	L 0-35	60,381
O11	Washington		L	6-41	33,000
O18	at California		L	6-27	30,454
O25	Long Beach State		L	21-31	20,000
N1	at Stanford		L	13-54	43,294
N8	at Washington State		L	7-28	15,561
N15	Oregon		L	21-40	41,600
N22	Arizona		L	7-24	15,300
N29	vs UCLA <sup>1</sup>		-- / 14	L 3-34	86,000

<sup>1</sup> - Game played at Tokyo, Japan

		<b>(1-10)</b>			
<b>Coach:</b> Joe Avezzano					
S12	Fresno State		W	31-28	28,000
S19	at LSU		L	24-27	74,962
S26	at Minnesota	ABC	L	12-42	30,890
O3	USC		-- / 1	L 22-56	33,000
O10	Washington State		L	0-23	32,500
O17	at Washington		L	17-56	48,971
O24	at Oklahoma		L	3-42	74,807
O31	at California		L	3-45	25,000
N7	Stanford		L	9-63	22,000
N14	Arizona		L	7-40	12,000
N21	at Oregon		L	17-47	31,142

		<b>(1-9-1)</b>			
<b>Coach:</b> Joe Avezzano					
S11	at Arizona		L	12-38	35,599
S18	at LSU		L	7-45	78,425
S25	San Jose State		L	13-17	22,000
O2	at Stanford		L	5-45	41,138
O9	at Washington State		T	14-14	22,937
O16	Washington	WTBS	-- / 1	L 17-34	38,000
O23	at USC		-- / 12	L 0-38	50,035
O30	California		L	14-28	25,000
N6	at Arizona State		-- / 4	L 16-30	62,316
N20	Montana		W	30-10	20,000
N27	Oregon		L	6-7	36,000

		<b>(2-8-1)</b>			
<b>Coach:</b> Joe Avezzano					
S3	at Arizona		-- / 14	L 6-50	40,570
S10	at Portland State		W	51-14	26,102
S17	USC		-- / 14	L 10-33	28,000
S24	at Colorado		L	14-38	33,504
O1	UNLV		L	21-35	26,500
O8	at Washington		-- / 16	L 7-34	58,693
O15	at California	TV	L	19-45	35,147
O29	Stanford		W	31-18	22,000
N5	Washington State	TV	L	9-27	18,000
N12	at Arizona State		L	3-38	65,058
N19	at Oregon		T	0-0	33,176





The Beavers defeated UCLA in 1989, 18-17, on national television prompting the fans to tear down the goalposts.

Date	Opponent	TV	AP Rank OSU/Opp.	Score	Attend.
<b>1984 (2-9)</b>					
Coach: Joe Avezzano					
S8	at Ohio State		-- / 6	L 14-22	88,072
S15	Arizona <sup>1</sup>			L 8-27	25,139
S22	Wyoming			W 41-14	25,000
S29	at Idaho			L 22-41	10,700
O6	Washington		-- / 3	L 7-19	40,000
O13	California			W 9-6	20,000
O20	at Arizona State			L 10-45	64,614
O27	Stanford			L 21-28	18,000
N3	at Washington State			L 3-20	26,000
N10	at UCLA			L 17-26	34,116
N17	Oregon			L 6-31	39,000

1 - Game played at Portland, Ore.

Date	Opponent	TV	AP Rank OSU/Opp.	Score	Attend.
<b>1985 (3-8)</b>					
Coach: Dave Kragthorpe					
S7	Idaho			W 43-28	26,154
S14	California <sup>1</sup>			W 23-20	21,182
S21	Fresno State			L 24-33	31,162
S28	at Grambling			L 6-23	13,396
O5	at USC			L 0-63	50,624
O12	Washington State			L 0-34	27,236
O19	at Washington			W 21-20	56,544
N2	Arizona			L 6-27	21,384
N9	at Stanford	WTBS		L 24-39	26,000
N16	at UCLA		-- / 13	L 0-41	45,102
N23	at Oregon			L 13-34	41,805

1 - Game played at Portland, Ore.

Date	Opponent	TV	AP Rank OSU/Opp.	Score	Attend.
<b>1986 (3-8)</b>					
Coach: Dave Kragthorpe					
S13	at Fresno State			L 0-27	34,557
S20	at Michigan		-- / 3	L 12-31	104,748
S27	Stanford			L 7-17	21,125
O4	at Washington State			L 14-24	25,200
O11	at California			W 14-12	33,500
O18	at Arizona		-- / 16	L 12-23	52,669
O25	Boise State			W 34-3	21,264
N1	UCLA <sup>1</sup>		-- / 15	L 0-49	23,703
N8	Washington		-- / 13	L 12-28	29,541
N15	at BYU			W 10-7	63,321
N22	Oregon			L 28-49	36,204

1 - Game played at Portland, Ore.

Date	Opponent	TV	AP Rank OSU/Opp.	Score	Attend.
<b>1987 (2-9)</b>					
Coach: Dave Kragthorpe					
S12	at Georgia		-- / 20	L 7-41	73,211
S19	San Jose State			W 36-34	24,342
S26	at Texas	KGW		L 16-61	53,389
O3	at USC	KGW		L 14-48	47,979
O10	Akron			W 42-26	23,516
O17	at Arizona	KGW		L 17-31	48,494
O24	Arizona State			L 21-30	20,595
O31	at Washington			L 12-28	66,392
N7	UCLA		-- / 7	L 17-52	20,104
N14	Stanford			L 7-38	15,751
N21	at Oregon			L 0-44	44,157

Date	Opponent	TV	AP Rank OSU/Opp.	Score	Attend.
<b>1988 (4-6-1)</b>					
Coach: Dave Kragthorpe					
S3	Arizona			L 13-24	23,142
S10	at San Jose State			W 41-27	17,183
S17	California			W 17-16	25,266
S24	at Colorado			L 21-28	41,297
O1	Fresno State			W 21-10	28,179
O8	at UCLA		-- / 2	L 21-38	46,550
O22	at Stanford			T 20-20	35,500
O29	USC		-- / 3	L 20-41	31,117
N5	at Arizona State			L 24-30	70,508
N12	at Washington State		-- / 20	L 27-36	19,702
N19	Oregon			W 21-10	40,597

Date	Opponent	TV	AP Rank OSU/Opp.	Score	Attend.
<b>1989 (4-7-1)</b>					
Coach: Dave Kragthorpe					
S9	Stanford			W 20-16	30,223
S16	at Washington State		-- / 23	L 3-41	26,883
S23	at Boise State			W 37-30	22,315
S30	at Nebraska		-- / 3	L 7-35	76,290
O7	at Fresno State			L 18-35	35,164
O14	Arizona State			T 17-17	29,239
O21	UCLA	ABC		W 18-17	21,510
O28	at California			W 25-14	29,000
N4	at USC		-- / 9	L 6-48	65,430
N11	Washington			L 14-51	32,147
N18	at Oregon			L 21-30	46,807
N25	at Hawai'i		-- / 24	L 21-23	45,763

Date	Opponent	TV	AP Rank OSU/Opp.	Score	Attend.
<b>1990 (1-10)</b>					
Coach: Dave Kragthorpe					
S1	Montana			L 15-22	25,201
S8	at Kansas			L 12-38	28,500
S15	UNLV			L 20-45	17,272
S22	at Stanford			L 3-37	45,000
S29	at Nebraska		-- / 8	L 7-31	76,061
O13	Arizona		-- / 21	W 35-21	21,653
O20	Washington State			L 24-55	27,245
O27	at UCLA			L 17-26	42,427
N3	at Arizona State			L 9-34	56,325
N10	USC	Prime Network	-- / 23	L 7-56	18,795
N17	Oregon			L 3-6	35,962

Date	Opponent	TV	AP Rank OSU/Opp.	Score	Attend.
<b>1991 (1-10)</b>					
Coach: Jerry Pettibone					
S7	Utah			L 10-22	25,812
S14	at UNLV			L 9-23	19,141
S21	Fresno State			L 20-24	22,047
O5	at Washington State			L 7-55	25,100
O12	Arizona State			L 7-24	23,833
O19	UCLA	Prime Network		L 7-44	25,734
O26	at Stanford			L 10-40	21,416
N2	at Arizona			L 21-45	42,082
N9	California		-- / 7	L 14-27	20,798
N16	Washington		-- / 3	L 6-58	31,588
N23	at Oregon			W 14-3	42,131



Date	Opponent	TV	AP Rank OSU/Opp.	Score	Attend.
<b>1992 (1-9-1)</b>					
Coach: Jerry Pettibone					
S5	Kansas		L	20-49	28,591
S12	Fresno State		W	46-36	22,326
S19	Arizona		T	14-14	25,187
S26	at Utah	Prime Network	L	9-42	32,298
O3	at California		L	0-42	46,500
O10	Washington State		L	10-35	30,459
O17	at Arizona State		L	13-40	39,278
O24	Stanford		-- / 16	L 21-27	26,594
N7	at UCLA		L	14-26	32,513
N14	at Washington		-- / 6	L 16-45	70,149
N21	Oregon		L	0-7	35,547

<b>1993 (4-7)</b>					
Coach: Jerry Pettibone					
S4	at Wyoming		W	27-16	22,923
S11	at Fresno State		L	30-48	40,048
S17	at Washington State		L	6-51	24,682
S24	Arizona		-- / 15	L 0-33	27,215
O2	Arizona State		W	30-14	24,865
O9	Pacific		W	42-7	28,349
O16	at USC	Prime Network	L	9-34	44,363
O23	UCLA	Prime Network	-- / 19	L 17-20	30,108
O30	at Stanford		L	27-31	42,000
N6	Washington		L	21-28	33,944
N20	at Oregon	Prime Network	W	15-12	42,267

<b>1994 (4-7)</b>					
Coach: Jerry Pettibone					
S3	at Arizona State	Prime Network	L	16-22	44,628
S10	Wyoming		W	44-31	28,037
S17	at Fresno State	Prime Network	L	14-24	36,379
O1	at Arizona		-- / 6	L 10-30	54,245
O8	USC	Prime Network	L	19-27	33,892
O15	at UCLA	Prime Network	W	23-14	35,347
O22	Stanford		L	29-35	33,259
O29	at Washington		-- / 15	L 10-24	70,071
N5	Pacific		W	24-12	24,282
N12	Washington State		-- / 24	W 21-3	26,438
N19	Oregon	ABC	-- / 12	L 13-17	37,010

<b>1995 (1-10)</b>					
Coach: Jerry Pettibone					
S2	Idaho		W	14-7	32,024
S9	at Pacific		L	10-23	10,763
S16	at North Texas		L	27-30	18,613
S23	at Arizona State		L	11-20	41,802
S30	Washington		-- / 18	L 16-26	32,989
O7	at Washington State		L	14-40	31,876
O21	California	Prime Network	L	12-13	26,573
O28	at Stanford		L	3-24	30,665
N4	Arizona	Prime Network	L	9-14	22,913
N11	USC	Prime Network	-- / 12	L 10-28	21,851
N18	at Oregon	Prime Network	-- / 16	L 10-12	46,114

<b>1996 (2-9)</b>					
Coach: Jerry Pettibone					
S7	Montana		L	14-35	28,166
S14	at USC	FOX Net	-- / 16	L 17-46	48,069
S21	at Baylor	FOX NW	L	10-42	42,327
S28	at California		L	42-48 OT	34,000
O12	Washington State		L	3-24	26,722
O19	Stanford		W	26-12	21,305
O26	at Arizona		L	7-33	43,716
N2	Arizona State		-- / 4	L 14-29	21,946
N9	at Washington		-- / 19	L 3-42	71,072
N16	Northern Illinois		W	67-28	17,215
N23	Oregon		L	13-49	35,822

<b>1997 (3-8)</b>					
Coach: Mike Riley					
S6	North Texas		W	33-7	30,818
S20	Stanford		-- / 21	L 24-27	26,244
S27	Arizona State		-- / 25	L 10-13	25,873
O4	San Jose State		W	26-12	19,168
O11	Utah State		W	24-16	23,210
O18	at UCLA	FOX Net synd.	-- / 17	L 10-34	38,165
O25	Washington	FOX Net synd.	-- / 7	L 17-45	28,067
N1	at California		L	14-33	32,000
N8	at Arizona		L	7-27	39,754
N15	USC		L	0-23	20,938
N22	at Oregon		L	30-48	45,735

AP Rank

Date	Opponent	TV	OSU/Opp.	Score	Attend.
<b>1998 (5-6)</b>					
Coach: Mike Riley					
S5	Nevada		W	48-6	27,426
S12	Baylor		W	27-17	26,243
S19	at USC	OSU Network	-- / 18	L 20-40	45,629
S26	at Arizona State	OSU Network	L	3-24	59,630
O3	at Utah State		W	20-16	11,682
O10	at Stanford		W	30-23	34,298
O17	Arizona		-- / 16	L 7-28	30,231
O24	at Washington		L	34-35	71,552
O31	California		L	19-20	23,594
N7	UCLA	FOX Net	-- / 3	L 34-41	26,017
N21	Oregon	FOX Net	-- / 15	W 44-41 OT	37,777

**STADIUM NAME CHANGED TO RESER STADIUM**

<b>1999 (7-5)</b>					
Coach: Dennis Erickson					
S4	at Nevada		W	28-13	29,167
S11	Fresno State		W	46-23	30,339
S18	Georgia Southern		W	48-41	27,031
O2	at USC	FOX West 2	-- / 16	L 29-37	43,795
O9	Washington	FOX Net synd.	L	21-47	35,470
O16	at Stanford		L	17-21	37,419
O23	UCLA	FOX Net synd.	W	55-7	33,427
O30	at Washington State		W	27-13	34,240
N6	California	FOX Net synd.	W	17-7	35,520
N13	Arizona	FOX Net	W	28-20	33,314
N20	at Oregon	FOX Net	L	14-25	46,115

<b>DAHU BOWL</b>					
O25	at Hawai'i	ESPN	L	17-23	40,974



The late Tavita Moala's (2) fumble recovery sealed OSU's sixth win of 1999, ensuring a .500 record for the first time since 1970.

<b>2000 (11-1)</b>					
Coach: Dennis Erickson					
Final ranking: 4th-AP, 4th-ESPN/USA Today, 6th-BCS					
S2	Eastern Washington		W	21-19	30,782
S9	at New Mexico		W	28-20	30,830
S23	San Diego State		W	35-3	32,027
S30	USC	FOX West 2, L.A.	-- / 8	W 31-21	33,775
O7	at Washington	FOX Net	23 / 13	L 30-33	73,145
O14	Stanford	FOX Net	23 / --	W 38-6	34,777
O21	at UCLA		19 / 23	W 44-38	48,293
O28	Washington State		18 / --	W 38-9	34,491
N4	at California		14 / --	W 38-32	36,000
N11	at Arizona	FOX Net	10 / --	W 33-9	44,109
N18	Oregon	ABC	8 / 5	W 23-13	36,044
<b>FIESTA BOWL (Tempe, Ariz.)</b>					
J1	vs. Notre Dame	ABC	5 / 10	W 41-9	75,428



Date	Opponent	TV	AP Rank OSU/Opp.	Score	Attend.
<b>2001 (5-6)</b>					
Coach: Dennis Erickson					
S2	at Fresno State	ESPN2	10 / --	L 24-44	42,410
S8	at New Mexico State		22 / --	W 27-22	27,238
S29	UCLA	ABC, reg.	19 / 12	L 7-38	36,521
O6	at Washington State	BSN		L 27-34	35,283
O13	Arizona	FOX Net		W 38-3	36,619
O20	at Arizona State			L 24-41	54,114
O27	California			W 19-10	36,142
N3	at USC	ABC, reg.		L 13-16 OT	44,880
N10	Washington	FOX Net	-- / 8	W 49-24	36,682
N17	Northern Arizona			W 45-10	39,096
D1	at Oregon	ABC	-- / 4	L 14-17	46,075

<b>2002 (8-5)</b>					
Coach: Dennis Erickson					
A29	Eastern Kentucky	FOX NW		W 49-10	35,546
S5	at Temple	FOX NW		W 35-3	20,162
S14	UNLV	TBS		W 47-17	36,121
S21	Fresno State	FOX Net		W 59-19	36,457
S28	at USC	FOX Net	23 / 18	L 0-22	56,417
O5	UCLA	ABC, reg.		L 35-43	36,529
O12	at Arizona State	BSN		L 9-13	47,434
O26	California			W 24-13	36,603
N2	Arizona			W 38-3	36,644
N9	at Washington			L 29-41	72,557
N16	at Stanford			W 31-21	29,850
N23	Oregon	ABC, Oregon		W 45-24	37,154

**INSIGHT.COM BOWL (Phoenix, Ariz.)**  
 D26 vs. Pittsburgh<sup>1</sup> ESPN L 13-38 40,533

<b>2003 (8-5)</b>					
Coach: Mike Riley					
A28	Sacramento State	BSN		W 40-7	35,614
S5	at Fresno State	ESPN		L 14-16	35,553
S13	New Mexico State			W 28-16	35,831
S20	Boise State	TBS		W 26-24	35,963
S27	Arizona State	FOX Net		W 45-17	36,122
O4	at California			W 35-21	39,150
O18	Washington	TBS	24 / --	L 17-38	37,034
O25	at Washington State	FOX Net	22 / 6	L 30-36	35,117
N1	Arizona			W 52-23	36,178
N15	Stanford			W 43-3	36,251
N22	at Oregon	ABC, reg.		L 20-34	58,102
D6	at USC	ABC	-- / 2	L 28-52	73,864

**LAS VEGAS BOWL (Las Vegas, Nev.)**  
 D24 vs. New Mexico ESPN W 55-14 25,437

<b>2004 (7-5)</b>					
Coach: Mike Riley					
S4	at LSU	ESPN	-- / 3	L 21-22 OT	91,828
S10	at Boise State	ESPN		L 34-53	30,950
S18	New Mexico			W 17-7	35,950
S25	at Arizona State	FSN NW	-- / 22	L 14-27	63,312
O2	California	FSN	-- / 10	L 7-49	36,003
O16	at Washington			W 29-14	65,351
O23	Washington State			W 38-19	36,265
O30	at Arizona	BSN		W 28-14	47,245
N6	USC	FSN	-- / 1	L 20-28	36,412
N13	at Stanford			W 24-19	27,850
N20	Oregon	FSN		W 50-21	37,042

**INSIGHT BOWL (Phoenix, Ariz.)**  
 D28 Notre Dame ESPN W 38-21 45,917

<b>2005 (5-6)</b>					
Coach: Mike Riley					
S3	Portland State	BSN		W 41-14	42,263
S10	Boise State	FSN		W 30-27	42,876
S17	at Louisville	ESPN	-- / 11	L 27-63	42,647
S24	Arizona State	TBS	-- / 18	L 24-42	41,374
O1	Washington State			W 44-33	42,908
O15	at California	ABC	-- / 18	W 23-20	57,174
O22	at UCLA	TBS	-- / 8	L 28-51	49,932
O29	Arizona			L 27-29	40,759
N5	at Washington	FSN NW		W 18-10	60,717
N12	Stanford	BSN/FSN Bay Area		L 17-20	42,960
N19	at Oregon	FSN	-- / 10	L 14-56	58,525

Date	Opponent	TV	AP Rank OSU/Opp.	Score	Attend.
<b>2006 (10-4)</b>					
Coach: Mike Riley					
Final ranking: 21st-AP, 22nd-ESPN/USA Today, 22nd-BCS					
A31	Eastern Washington	FSN NW		W 56-17	38,071
S7	at Boise State	ESPN		L 14-42	30,711
S23	Idaho	FSN NW		W 38-0	40,317
S30	California		-- / 20	L 13-41	39,309
O7	Washington State	FSN NW		L 6-13	42,951
O14	at Washington	FSN NW		W 27-17	62,656
O21	at Arizona			W 17-10	57,113
O28	USC	FSN	-- / 3	W 33-31	42,871
N4	Arizona State			W 44-10	38,274
N11	at UCLA	FSN NW		L 7-25	67,532
N18	at Stanford	FSN NW		W 30-7	38,502
N24	Oregon	FSN		W 30-28	44,015
D2	at Hawai'i	ESPN	-- / 24	W 35-32	50,000

**BRUT SUN BOWL (El Paso, Texas)**  
 D29 vs. Missouri CBS 24 / -- W 39-38 48,732

<b>2007 (9-4)</b>					
Coach: Mike Riley					
Final ranking: 25th-AP					
A30	Utah	FSN NW		W 24-7	40,409
S6	at Cincinnati	ESPN		L 3-34	25,020
S15	Idaho State	FSN NW		W 61-10	38,491
S22	at Arizona State			L 32-44	56,099
S29	UCLA	FSN		L 14-40	41,137
O6	Arizona			W 31-16	40,489
O13	at California	Versus	-- / 2	W 31-28	63,995
O27	Stanford			W 23-6	42,089
N3	at USC	ABC	-- / 13	L 3-24	85,713
N10	Washington	FSN		W 29-23	45,629
N17	at Washington State	FSN NW		W 52-17	22,660
D1	at Oregon	ESPN2	-- / 18	W 38-31 OT	59,050

**EMERALD BOWL (San Francisco, Calif.)**  
 D28 vs. Maryland ESPN W 21-14 32,517

<b>2008 (9-4)</b>					
Coach: Mike Riley					
Final rankings: 18th-AP, 19th-USA Today					
A28	at Stanford	ESPN2		L 28-36	30,223
S6	at Penn State	ABC	-- / 22	L 14-45	108,159
S13	Hawai'i	FSN NW		W 45-7	45,059
S25	USC	ESPN	-- / 1	W 27-21	42,839
O2	at Utah	Versus	-- / 15	L 28-31	45,599
O11	Washington State	FSN NW		W 66-13	45,289
O18	at Washington	Versus		W 34-13	63,996
N1	Arizona State	FSN		W 27-25	44,109
N8	at UCLA	FSN Prime Ticket		W 34-6	83,478
N15	California	ABC	23 / --	W 34-21	45,969
N22	at Arizona	Versus	21 / --	W 19-17	48,503
N29	Oregon	Versus	17 / 19	L 38-65	46,319

**75th BRUT SUN BOWL (El Paso, Texas)**  
 D31 vs. Pittsburgh CBS 24 / 19 W 3-0 49,037

<b>2009 (8-5)</b>					
Coach: Mike Riley					
S5	Portland State	FSN NW		W 34-7	41,679
S12	at UNLV	CBS College Sports		W 23-21	25,967
S19	Cincinnati	FSN	-- / 17	L 18-28	41,909
S26	Arizona	Versus		L 32-37	42,119
O3	at Arizona State	Versus		W 28-17	45,373
O10	Stanford	FSN		W 38-28	41,979
O24	at USC	ABC	-- / 4	L 36-42	89,718
O31	UCLA	FSN NW / Prime Ticket		W 26-19	41,009
N7	at California	FSN	-- / 23	W 31-14	56,496
N14	Washington	FSN NW	-- / --	W 48-21	45,274
N21	at Washington State		20 / --	W 42-10	16,167
D3	at Oregon	ESPN	13 / 7	L 33-37	59,597

**MAACO BOWL LAS VEGAS (Las Vegas, Nev.)**  
 D22 vs. BYU ESPN 16 / 15 L 20-44 40,018



Date	Opponent	TV	AP Rank OSU/Opp.	Score	Attend.
<b>2010 (5-7)</b>					
<b>Coach:</b> Mike Riley					
S4	vs. TCU <sup>1</sup>	ESPN	22 / 7	L 21-30	46,138
S18	Louisville	FSN NW	25 / --	W 35-28	45,379
S25	at Boise State	ABC	24 / 3	L 24-37	34,137
O2	Arizona State	FSN NW		W 31-28	45,409
O9	at Arizona	Versus	-- / 9	W 29-27	56,054
O16	at Washington	ESPN	24 / --	L 34-35 2OT	65,235
O30	California	FOX College Sports		W 35-7	45,439
N6	at UCLA	Versus		L 14-17	64,330
N13	Washington State	FSN NW		L 14-31	45,389
N20	USC	ABC	-- / 20	W 36-7	44,969
N27	at Stanford	Versus	-- / 7	L 0-38	38,775
D4	Oregon	ABC	-- / 1	L 20-37	46,469

<sup>1</sup> - Game played at Dallas, Texas

<b>2011 (3-9)</b>					
<b>Coach:</b> Mike Riley					
S3	Sacramento State			L 28-29 OT	41,581
S10	at Wisconsin	ESPN	-- / 8	L 0-35	80,337
S24	UCLA	FOX College Sports		L 19-27	44,352
O1	at Arizona State	FOX College Sports	-- / 25	L 20-35	57,437
O8	Arizona	FOX College Sports		W 37-27	40,403
O15	BYU	FOX College Sports		L 28-38	42,584
O22	vs. Washington State <sup>1</sup>	FSN		W 44-21	49,219
O29	at Utah	ROOT Sports NW		L 8-27	45,017
N5	Stanford	ABC	-- / 4	L 13-38	42,835
N12	at California	ROOT Sports NW		L 6-23	39,602
N19	Washington	ROOT Sports NW		W 38-21	42,766
N26	at Oregon	ABC	-- / 10	L 21-49	59,802

<sup>1</sup> - Game played at Seattle, Wash.

<b>2012 (9-4)</b>					
<b>Coach:</b> Mike Riley					
<b>Final rankings:</b> 20th-AP, 19th-USA Today					
S8	Wisconsin	FX	-- / 13	W 10-7	42,189
S22	at UCLA	ABC	-- / 19	W 27-20	54,636
S29	at Arizona	PAC12		W 38-35	44,153
O6	Washington State	PAC12	14 / --	W 19-6	46,579
O13	at BYU	ABC	10 / --	W 42-24	63,489
O20	Utah	ESPN2	8 / --	W 21-7	45,769
O27	at Washington	PAC12	7 / --	L 17-20	60,842
N3	Arizona State	ESPN2	13 / --	W 36-26	45,979
N10	at Stanford	FOX	13 / 16	L 23-27	47,127
N17	California	PAC12	15 / --	W 62-14	43,779
N24	Oregon	PAC12	16 / 5	L 24-48	47,249
D1	Nicholls State	PAC12	16 / --	W 77-3	32,427

**VALERO ALAMO BOWL (San Antonio, Texas)**

D29	vs. Texas	ESPN	15 / --	L 27-31	65,277
-----	-----------	------	---------	---------	--------

<b>2013 (7-6)</b>					
<b>Coach:</b> Mike Riley					
A31	Eastern Washington	PAC12	25 / --	L 46-49	41,649
S7	Hawai'i	PAC12	-- / --	W 33-14	38,179
S14	at Utah	FOX Sports 1	-- / --	W 51-48 OT	45,221
S21	at San Diego State	CBSSN	-- / --	W 34-30	32,133
S28	Colorado	PAC12	-- / --	W 44-17	44,279
O12	at Washington State	ESPN2	-- / --	W 52-24	31,955
O19	at California	PAC12	-- / --	W 49-17	44,671
O26	Stanford	ESPN	25 / 8	L 12-20	44,519
N1	USC	ESPN2	-- / --	L 14-31	45,379
N16	at Arizona State	PAC12	-- / 21	L 17-30	62,386
N23	Washington	ESPN2	-- / --	L 27-69	43,779
N29	at Oregon	FOX Sports 1	-- / 12	L 35-36	58,330

**SHERATON HAWAII BOWL (Honolulu, Hawai'i)**

D24	vs. Boise State	ESPN	-- / --	W 38-23	29,106
-----	-----------------	------	---------	---------	--------

<b>2014 (5-7)</b>					
<b>Coach:</b> Mike Riley					
A30	Portland State	PAC12	-- / --	W 29-14	40,309
S6	at Hawai'i	CBSSN	-- / --	W 38-30	29,050
S20	San Diego State	FOX Sports 1	-- / --	W 28-7	41,339
S27	at USC	ESPN	-- / 18	L 10-35	74,521
O4	at Colorado	PAC12	-- / --	W 36-31	36,415
O16	Utah	PAC12 & MyNet	-- / 20	L 23-29 OT	40,479
O25	at Stanford	ESPN2	-- / --	L 14-38	48,401
N1	California	PAC12	-- / --	L 31-45	42,479
N8	Washington State	PAC12	-- / --	L 32-39	44,377
N15	Arizona State	ESPN	-- / 7	W 35-27	40,525
N22	at Washington	PAC12	-- / --	L 13-37	65,036
N29	Oregon	ABC	-- / 3	L 19-47	45,722

Date	Opponent	TV	AP Rank OSU/Opp.	Score	Attend.
<b>2015 (2-10)</b>					
<b>Coach:</b> Gary Andersen					
S4	Weber State	PAC12	-- / --	W 26-7	35,160
S12	at Michigan	ABC	-- / --	L 7-35	109,651
S19	San Jose State	PAC12	-- / --	W 35-21	34,573
S25	Stanford	FS1	-- / 21	L 24-42	37,302
O10	at Arizona	FS1	-- / --	L 7-44	52,987
O17	at Washington State	PAC12	-- / --	L 31-52	32,952
O24	Colorado	PAC12	-- / --	L 13-17	36,977
O31	at Utah	PAC12	-- / 13	L 12-27	45,853
N7	UCLA	PAC12	-- / 22	L 0-41	38,074
N14	at California	PAC12	-- / --	L 24-54	41,874
N21	Washington	PAC12	-- / --	L 7-52	34,390
N27	at Oregon	PAC12	-- / 17	L 42-52	57,814

<b>2016 (4-8)</b>					
<b>Coach:</b> Gary Andersen					
S1	at Minnesota	BIG TEN	-- / --	L 23-30	44,582
S17	Idaho State	PAC12	-- / --	W 37-7	38,052
S24	Boise State	FS1	-- / --	L 24-38	42,846
O1	at Colorado	PAC12	-- / --	L 6-47	46,839
O8	California	PAC12	-- / --	W 47-44 OT	34,066
O15	Utah	PAC12	-- / 21	L 14-19	32,093
O22	at Washington	PAC12	-- / 5	L 17-41	65,796
O29	Washington State	ESPN2	-- / --	L 31-35	37,081
N5	at Stanford	FS1	-- / --	L 15-26	38,813
N12	at UCLA	PAC12	-- / --	L 24-38	64,813
N19	Arizona	PAC12	-- / --	W 42-17	35,059
N26	Oregon	PAC12	-- / --	W 34-24	44,160

<b>2017 (1-11)</b>					
<b>Coaches:</b> Gary Andersen, Cory Hall (Interim starting game 7)					
A26	at Colorado State	CBS SN	-- / --	L 27-58	37,583
S2	Portland State	PAC12	-- / --	W 35-32	34,737
S9	Minnesota	FS1	-- / --	L 14-48	35,208
S16	at Washington State	PAC12	-- / 21	L 23-52	32,487
S30	Washington	PAC12	-- / 6	L 7-42	37,821
O7	at USC	PAC12	-- / 14	L 10-38	60,314
O14	Colorado	PAC12	-- / --	L 33-36	33,785
O26	Stanford	ESPN	-- / 20	L 14-15	30,912
N4	at California	PAC12	-- / --	L 23-37	35,440
N11	at Arizona	ESPN2	-- / --	L 28-49	40,984
N18	Arizona State	PAC12	-- / --	L 24-40	36,063
N25	at Oregon	ESPN2	-- / --	L 10-69	57,475

<b>2018 (2-10)</b>					
<b>Coach:</b> Jonathan Smith					
S1	at Ohio State	ABC	-- / 5	L 31-77	102,168
S8	Southern Utah	PAC12	-- / --	W 48-25	36,448
S15	at Nevada	ESPNU	-- / --	L 35-37	20,462
S22	Arizona	PAC12	-- / --	L 14-35	33,022
S29	at Arizona State	PAC12	-- / --	L 24-52	51,447
O6	Washington State	PAC12	-- / --	L 37-56	34,429
O20	California	PAC12	-- / --	L 7-49	32,390
O27	at Colorado	PAC12	-- / --	W 41-34 OT	48,050
N3	USC	FS1	-- / --	L 21-38	35,187
N10	at Stanford	PAC12	-- / --	L 17-48	34,671
N17	at Washington	PAC12	-- / 17	L 23-42	66,469
N23	Oregon	FS1	-- / --	L 15-55	39,776

<b>2019 (5-7)</b>					
<b>Coach:</b> Jonathan Smith					
A30	Oklahoma State	FS1	-- / --	L 36-52	31,681
S7	at Hawai'i	Facebook	-- / --	L 28-31	26,807
S14	Cal Poly	PAC12	-- / --	W 45-7	33,585
S28	Stanford	PAC12	-- / --	L 28-31	32,326
O5	at UCLA	PAC12	-- / --	W 48-31	48,532
O12	Utah	PAC12	-- / 15	L 7-52	31,730
O19	at California	PAC12	-- / --	W 21-17	42,064
N2	at Arizona	PAC12	-- / --	W 56-38	36,939
N8	Washington	FS1	-- / --	L 7-19	34,244
N16	Arizona State	FS1	-- / --	W 35-34	30,980
N23	at Washington State	PAC12	-- / --	L 53-54	22,016
N30	at Oregon	PAC12	-- / 14	L 10-24	56,243

