



This Week In Oregon State Volleyball: Matches 22-23

OREGON STATETM

VOLLEYBALL

Beavers Face ASU, UA At Gill

vs. Arizona State | Oct. 28 | 7:00 p.m.

Gill Coliseum | Corvallis, Ore.

vs. Arizona | Oct. 30 | 12:00 p.m.

Gill Coliseum | Corvallis, Ore.

All Times Pacific

2016 Schedule

Date	Opponent	Time/Result
8/26	(1) Utah State	W, 3-2
8/26	(1) Portland	L, 2-3
8/27	(1) Seattle	W, 3-0
9/2	(2) vs. Syracuse	W, 3-0
9/3	(2) at Nebraska	L, 0-3
9/9	(3) vs. South Dakota	L, 1-3
9/10	(3) vs. Northern Colorado	W, 3-0
9/10	(3) at Pacific	L, 2-3
9/15	(4) vs. Tennessee Tech	W, 3-0
9/16	(4) vs. Wyoming	W, 3-0
9/16	(4) at Idaho	W, 3-0
9/22	at Oregon * &	L, 0-3
9/23	Stanford * &	L, 0-3
9/30	at Arizona * &	L, 0-3
10/2	at Arizona State * &	W, 3-0
10/7	Washington State * &	L, 1-3
10/9	Washington * &	L, 1-3
10/14	UCLA * &	L, 0-3
10/16	USC * &	L, 0-3
10/21	at Colorado * &	L, 1-3
10/22	at Utah * &	L, 2-3
10/28	Arizona State *	7:00 p.m.
10/30	Arizona *	12:00 p.m.
11/4	at Washington State *	7:00 p.m.
11/6	at Washington *	3:00 p.m.
11/10	Utah *	7:00 p.m.
11/12	Colorado *	7:00 p.m.
11/16	at UCLA * &	8:00 p.m.
11/18	at USC * &	7:00 p.m.
11/23	at California *	3:00 p.m.
11/25	Oregon * &	12:00 p.m.

(1) Ultra Ankle Challenge; Corvallis, Ore.

(2) Nebraska Invite; Lincoln, Neb.

(3) Pacific Community Classic; Stockton, Calif.

(4) Idaho Volleyball Classic; Moscow, Idaho

All Times Pacific and subject to change

* indicates Pac-12 Conference Match

& indicates Pac-12 Network match

Bold indicates home match

Purchase tickets for home events at Gill Coliseum by visiting BeaverTickets.com or calling 1-800-GOBEAVS

Oregon State Hosts ASU, Arizona

• Oregon State concludes the month of October with a pair of matches at Gill Coliseum.

• The Beavers open their weekend slate by taking on Arizona State Friday night at 7 p.m. PT.

• Oregon State then turns its attention to Arizona for a midday matchup Sunday. That match, also at Gill Coliseum, starts at noon.

Live Stats

• Live stats will be available for both matches and can be found by visiting the volleyball schedule page on osubeavers.com.

• To access live stats, via your computer, smartphone, or tablet, visit osubeavers.com.

TV/Live Video

• Neither match is scheduled to be televised on the Pac-12 Networks. The matches, however, can still be watched via an Oregon State live stream.

• The direct link on the live stream can be found on the volleyball schedule page on osubeavers.com.

Social Media

• Oregon State volleyball has a presence on social media and fans have a number of avenues to follow the team. Find the Beavers on the following social media accounts:

• **Twitter:** @BeaverVBall

• **Instagram:** @BeaverVBall

• **Facebook:** @OregonStateVolleyball

Against The Arizona Schools

• OSU is 19-42 against the Sun Devils. The Beavers swept Arizona State in the first matchup of the season, Oct. 2 in Tempe. Mary-Kate Marshall posted a team-best 12 kills in that win.

• Oregon State is 14-47 all-time against the Wildcats, last defeating then-No. 23 Arizona in four sets in 2015 at Gill Coliseum. Arizona won this season's first matchup, in three sets, on Sept. 30.

Last Week

• Mary-Kate Marshall combined for 33 kills and Lanesha Reagan tallied 24 in the Beavers' trip to Colorado and Utah. Sam Rouleau posted a pair of double doubles - the first two of her career.

Oregon State At A Glance

Overall Record	8-13
Pac-12 Record	1-9
Home Record	2-6
Road Record	2-6
Neutral Record	4-1

Opponents At A Glance

Arizona State	8-14, 1-9 Pac-12
Arizona	13-9, 5-5 Pac-12

Series Histories

Arizona State	19-42
Arizona	14-47

Head Coach Mark Barnard

1st Year At OSU	8-13
1st Year Overall	8-13

Aces

• Mary-Kate Marshall is within striking distance of seventh in Oregon State for career kills. Standing at 1,239 for her career, she needs 17 to surpass Allison Lawrence (2001-04) for seventh.

• Marshall remains in second in the Pac-12 Conference for kills per set (4.06) and points per set (4.62).

• Kayla Ellis' 16 digs on Saturday against Utah pushed her to 674 for her career, which places her 26th in Oregon State history.

• Marshall (15), Reagan (12), Kory Cheshire (11) and Lila Toner (10) all finished with double-figure kills Saturday, giving the Beavers four players with 10 or more in a match since 2014 when playing Little Rock in the postseason.

• Serena Bruin paced Oregon State with 11 blocks combined against Colorado and Utah. She leads the team overall with 58 and is tops averaging 1.00 per set.

• McKenna Hollingsworth, Lanesha Reagan and Kayla Ellis are the only three players to appear in all 75 of the team's sets this season.

• Reagan has 259 kills this season and is on pace for 382, which would be the sixth-best single-season total by an OSU sophomore.

• OSU combined for four double doubles against Colorado and Utah.



Developing Everyday Champions at Oregon State is focused on three main areas of development:



Personal Development

Healthy Lifestyles
Nutrition Seminars
Life Skills Program
Decision-making seminars
Community Service
Athletic Identity
Multicultural Awareness
Academic Support

Leadership Development

Leadership Institute
Leadership Certificate
SAAC
Beyond Football
Post-Grad Scholarships
Beavers Without Borders

Professional Development

Job Networking
Industry Pipelines
S-A Shark Tank
S-A Internships
1st Round Draft Choice
Transition Team
AD's Leadership Circle
Varsity OSU

SQUAD is a new way to think about tickets, allowing OSU alumni (1-10 years post-graduation) the flexibility to attend any event hosted by Oregon State Athletics.

This unique upgradable experience allows **SQUAD** members to conveniently manage their accounts on an iPhone or Android phones, eliminating the need for paper tickets.

SQUAD provides total freedom to attend any ticketed Beaver home game (football, men's and women's basketball, baseball, gymnastics, wrestling and volleyball) for just \$19.99 per month or an annual fee of \$239. This includes high-demand events such as Civil War games and other popular contests.

To become a **SQUAD** member or to learn more about the full package, including parking and concession options, please visit **OSUSQUAD.com**. Up to 300 memberships will be sold during the initial phase of the program.



Everyday Champions: SportUp

As part of the Everyday Champions program, Oregon State launched **SportUp**, college athletics' first start up incubator, during the 2015-16 academic year. With the help of the program, former student-athlete Maureen Tremblay has launched her own business – Revive, an app that tracks workouts for elite athletes to prevent injury.

Initiated in 2011, **Beavers without Borders** is a program that offers global service-learning experiences for student-athletes at Oregon State University.

The program has successfully completed six service projects including trips to Guatemala, Macedonia, Ethiopia, and most recently the Dominican Republic.

Throughout those trips, over 75 student-athletes were able to experience life in a distinct culture, learn about the impact of their work on a community and interact outside of the university context to maximize the intercultural experience.



"Celebrating the never ending tradition of Oregon State Athletics by continuing to honor its past, educate its present, and prepare for its future; while connecting all who have contributed to its legacy."



In the spirit of camaraderie, Oregon State University's **Varsity OSU** Association is dedicated to upholding the long tradition of athletic and academic excellence at Oregon State. Varsity OSU serves its membership by enhancing relationships among alumni letter-winners, current student-athletes, and current and former coaches and administrators.

Corvallis, home to Oregon State University, has been rated as the Best College Town in the Pac-12 Conference.

Here's a look at how various publications rank the different aspects of living in the **Best College Town in the Pac-12**.

Rk.	Category	Publication/Web Site
1	Best Place to Work/Life Env.	Nerd Wallet
3	Fitness-Friendly City	Neilson
3	Best College Town	American Institute for Economic Research (AIER)
4	Most innovative U.S. City	Nerd Wallet
4	Top College Town	College Magazine
5	Best Overall College Town	Wallet Hub
5	Best College Town	AIER
7	Best College Town in America	AIER
10	Best U.S. College Town	BestCollegeReviews.com
17	Great Small College Town w/Great Quality of Life	BestChoiceSchools.com
22	Smartest City	Lumosity
n/a	Best Small College Town	CollegeValuesOnline





2016 Oregon State Numerical Volleyball Roster

No.	Name	Pos.	Ht.	Yr.	Exp.	Hometown (Last School)
0	Seumalo, Jessi	MB	6-1	Sr.	1L	Corvallis, Ore. (College of Southern Idaho)
1	Wilmes, Emilie	OH	6-1	Sr.	2L	St. Paul, Ore. (Long Beach State)
2	Toner, Lila	OH	6-1	Sr.	3L	Istanbul, Turkey (Illbank Sports Club)
3	Taylor, Delaney	S	5-10	So.	HS	Berkeley, Calif. (Berkeley HS)
4	Bennett, Haylie	OH/RS	6-1	Fr.	HS	Philomath, Ore. (Philomath HS)
5	Hollingsworth, McKenna	S/OH	6-0	RSO.	1L	Carlsbad, Calif. (Tri-City Christian HS)
6	Stewart, Merritt	DS/L	5-6	Fr.	HS	Escalon, Calif. (Gregori HS)
7	Buehner, Rachel	DS/L	5-7	Sr.	3L	Bend, Ore. (Mountain View HS)
8	Gravley, Maddy	MB	6-3	RSO.	1L	Corvallis, Ore. (Santiam Christian HS)
9	Browne, Makenna	DS/L	5-5	Fr.	HS	Conifer, Colo. (Conifer HS)
11	Raegan, Lanesha	OH	5-10	RSO.	1L	Snohomish, Wash. (Snohomish HS)
12	Driscoll, Katelyn	OH	6-5	RSr.	3L	Littleton, Colo. (Heritage HS)
14	Cheshire, Kory	OH/MB	6-1	RSO.	1L	Lethbridge, Alberta, Canada (Chinook HS)
15	Marshall, Mary-Kate	OH	6-1	Jr.	2L	Coppell, Texas (Coppell HS)
17	Ifeanyi, Shalom	OH	6-1	Fr.	HS	Dallas, Texas (Plano HS)
20	Vargas, Daniela	MB	6-1	So.	1L	San Jose, Costa Rica (European HS)
21	Rouleau, Sam	S	5-6	Jr.	TR	Eugene, Ore. (Linn-Benton CC)
22	Ellis, Kayla	DS/L	5-8	So.	1L	Pocatello, Idaho (Century HS)
24	Bruin, Serena	MB	6-2	Fr.	HS	Commerce City, Colo. (Prairie View HS)

2016 Oregon State Alphabetical Volleyball Roster

No.	Name	Pos.	Ht.	Yr.	Exp.	Hometown (Last School)
4	Bennett, Haylie	OH/RS	6-1	Fr.	HS	Philomath, Ore. (Philomath HS)
9	Browne, Makenna	DS/L	5-5	Fr.	HS	Conifer, Colo. (Conifer HS)
24	Bruin, Serena	MB	6-2	Fr.	HS	Commerce City, Colo. (Prairie View HS)
7	Buehner, Rachel	DS/L	5-7	Sr.	3L	Bend, Ore. (Mountain View HS)
14	Cheshire, Kory	OH/MB	6-1	RSO.	1L	Lethbridge, Alberta, Canada (Chinook HS)
12	Driscoll, Katelyn	OH	6-5	RSr.	3L	Littleton, Colo. (Heritage HS)
22	Ellis, Kayla	DS/L	5-8	So.	1L	Pocatello, Idaho (Century HS)
8	Gravley, Maddy	MB	6-3	RSO.	1L	Corvallis, Ore. (Santiam Christian HS)
5	Hollingsworth, McKenna	S/OH	6-0	RSO.	1L	Carlsbad, Calif. (Tri-City Christian HS)
17	Ifeanyi, Shalom	OH	6-1	Fr.	HS	Dallas, Texas (Plano HS)
15	Marshall, Mary-Kate	OH	6-1	Jr.	2L	Coppell, Texas (Coppell HS)
11	Raegan, Lanesha	OH	5-10	RSO.	1L	Snohomish, Wash. (Snohomish HS)
21	Rouleau, Sam	S	5-6	Jr.	TR	Eugene, Ore. (Linn-Benton CC)
0	Seumalo, Jessi	MB	6-1	Sr.	1L	Corvallis, Ore. (College of Southern Idaho)
6	Stewart, Merritt	DS/L	5-6	Fr.	HS	Escalon, Calif. (Gregori HS)
3	Taylor, Delaney	S	5-10	So.	HS	Berkeley, Calif. (Berkeley HS)
2	Toner, Lila	OH	6-1	Sr.	3L	Istanbul, Turkey (Illbank Sports Club)
20	Vargas, Daniela	MB	6-1	So.	1L	San Jose, Costa Rica (European HS)
1	Wilmes, Emilie	OH	6-1	Sr.	2L	St. Paul, Ore. (Long Beach State)

Head Coach: Mark Barnard (1st Season / University of Sydney '91)
Assistant Coach: Laura DeBruler-Santos (1st Season / Illinois '11)
Assistant Coach: Ron Zwerver (1st Season / MEAO '86)
Graduate Student Assistant: Lindsay McCabe (1st Season / Syracuse '14)
Director of Operations: Jessica Quinn (2nd Season / Memphis '00)

Pronunciation Guide

Shalom **Ifeanyi** If-ee-on-ee
 Sam **Rouleau** Roo-low
 Emilie **Wilmes** Will-mess
 Ron **Zwerver** Zwur-vur



MARK BARNARD

Head Coach • 1st Year

1st Year Overall

12th Year At Oregon State

University of Sydney, '91

Mark Barnard was named as Oregon State's head coach on June 27, 2016, after 11 seasons as an assistant coach and associate head coach with the Beavers.

Barnard, who has overseen the team's setters and offense during his tenure under former head coach Taras Liskevych, has mentored some of the top student-athletes in program history. Most recently, in 2014, Tayla Woods concluded her Oregon State career with 3,153 assists, which ranks fourth all-time. Woods was teammates for two seasons with Megan McBride, whose 2,605 career assists ranks seventh.

In 2014, the Beavers, under Liskevych and Barnard, advanced to their first ever Sweet 16, defeating UALR and Creighton en route. OSU was led offensively by Mary-Kate Marshall, who was named the Pac-12 Conference's Freshman of the Year.

A native of Sydney, Australia, Barnard helped mentor fellow Australian and All-American Rachel Rourke from 2006-09. She concluded her career with a program-best 1,920 kills. Rourke is the program's first and only back-to-back all-conference performer, doing so in 2008 and 2009.

Barnard oversaw the development of Camille Saxton, who finished her career in 2012 as one of the most prolific offensive players at Oregon State. She ended her career 11th in school history in kills and fifth in attacks. Saxton finished with 1,307 points, 12th all-time.

Barnard joined the Oregon State program on July 22, 2005 as an assistant coach under Liskevych. He was promoted to associate head coach in July 2008 after three seasons in Corvallis.

The past two offseasons, Barnard has been the head coach of the Australian Women's National Team. Nicknamed the "Volleyroos," the team entered 2014 ranked 100th in the world, and in one year under Barnard's tutelage, improved to 46th.

Barnard had international experience prior to his appointment as head coach. He was an assistant for the National Team from 1997-00, including the Sydney Olympics. During that time he also served as head coach of the women's national junior team (1999-2000) and women's national youth team (1997-99). In 2001, Barnard led the National Team of Australia to its first qualification to the World Championships in over 20 years. At its height, the Australian team was ranked No. 12 in the world.

Barnard, who broke into the profession at the high school level, coached at Westfields Sports High School from 1992-97. They won the National Championships in 1995-96 becoming the first school to ever achieve this honor. He also spent time coaching the National Junior Men's Team from 1994-97.

He was prolific as an athlete as well, playing on the 1984 Australian Junior Men's Team. He also competed on New South Wales Junior Teams from 1982 through 87, three times winning the National Championships and was an All-Australian 12 selection.

Barnard is a 1991 graduate of the University of Sydney with a degree in Education and Science. Mark and his wife, Louise, have two children, Isabella, and Alexander.

PLAYING EXPERIENCE

- 1982-87: New South Wales Junior Teams
- 1984: Australian Junior Men's Team

COACHING EXPERIENCE

- 1992-97: Westfields Sports High School
- 1994-97: Australia National Junior Men's Team
- 1997-99: Australia National Women's Youth Team
- 1999-00: Australia National Junior Women's Team
- 1997-05: Australia National Women's Team
- 2005-08: Oregon State Assistant Coach
- 2008-16: Oregon State Associate Head Coach
- 2016-present: Oregon State Head Coach

Oregon State Superlatives

Category	Home	Road	Neutral	Overall
Record	2-6	2-6	4-1	8-13
Pac-12 record	0-5	1-4	0-0	1-9
Non-Conference record	2-1	1-2	4-1	7-4
Versus Top 25	0-4	0-3	0-0	0-7
Versus Top 10	0-2	0-1	0-0	0-3
On Television	0-5	1-3	0-0	1-8
August	2-1	0-0	0-0	2-1
September	0-1	1-4	4-1	5-6
October	0-4	1-2	0-0	1-6
November	0-0	0-0	0-0	0-0
Sunday	0-2	1-0	0-0	1-2
Wednesday	0-0	0-0	0-0	0-0
Thursday	0-0	0-1	1-0	1-1
Friday	1-4	1-2	2-1	4-7
Saturday	1-0	0-3	1-0	2-3
Three-Set Match	1-3	2-3	4-0	7-6
Four-Set Match	0-2	0-1	0-1	0-4
Five-Set Match	1-1	0-2	0-0	1-3
Win First Set	1-2	2-0	4-1	7-3
Lose First Set	1-4	0-6	0-0	1-10
Win First Two Sets	1-1	2-0	4-0	7-1
Lose First Two Sets	0-3	0-4	0-0	0-7
Split First Two Sets	1-2	0-2	0-1	1-5
Post More Kills	1-1	2-0	4-0	7-2
Post Fewer Kills	1-4	0-6	0-0	1-10
Kills Are Equal	0-1	0-0	0-0	0-1
Post More Service Aces	1-2	2-1	4-0	7-4
Post Less Service Aces	1-3	0-4	0-0	1-7
Service Aces Are Equal	0-1	0-1	0-0	0-2
Post More Digs	1-0	2-0	3-0	6-0
Post Fewer Digs	1-6	0-6	1-0	2-12
Digs Are Equal	0-0	0-1	0-0	0-1
Post More Blocks	2-1	1-2	2-0	5-3
Post Fewer Blocks	0-5	1-3	2-0	3-8
Blocks Are Equal	0-0	0-1	0-0	0-2

Pac-12 Networks In Oregon

The following Oregon providers carry Pac-12 Networks

Ashland Home Net

Pac-12 Network (HD & SD) + Pac-12 Oregon (HD & SD)

Beavercreek Telephone

Pac-12 Network (SD)

Bend Broadband

Pac-12 Network (HD & SD) + Pac-12 Oregon (HD & SD)

Crestview Cable

Pac-12 Network (SD) + Pac-12 Oregon (HD & SD)

Canby Telephone

Pac-12 Network (HD & SD) + Pac-12 Oregon (HD & SD)

CenturyLink

Pac-12 Network (HD & SD) + 6 Regionals (HD & SD)

Clear Creek Television

Pac-12 Oregon (HD & SD)

Comcast Cable

Pac-12 Network (HD & SD) + Pac-12 Oregon (SD)

Dish

Pac-12 Network (HD & SD) + Pac-12 Oregon (SD)

FireServe

Pac-12 Oregon (SD)

Frontier Communications

Pac-12 Network (HD & SD) + Pac-12 Oregon (HD & SD) + Pac-12 Oregon (HD & SD) + Pac-12 Washington (HD & SD)

Minet

Pac-12 Network (HD & SD) + Pac-12 Oregon (HD & SD)

Monroe Communications

Pac-12 Network (HD & SD) + Pac-12 Oregon (SD)

Reliance Connects

Pac-12 Network (HD & SD) + Pac-12 Oregon (HD & SD)

Scio Cablevision

Pac-12 Network (HD & SD) + Pac-12 Oregon (HD & SD)

Wave Broadband

Pac-12 Network (HD & SD) + Pac-12 Oregon (HD & SD)

Yondoo

Pac-12 Oregon (HD & SD) + Pac-12 Mountain (HD & SD)



2016 Individual And Team Highs

INDIVIDUAL HIGH	CATEGORY	TEAM HIGH
.488, Marshall vs. Wyoming, 9/16 (23-2-43)	Attack Percentage (K-E-TA) (Minimum 12 Kills)	.404, vs. Seattle, 8/27
25, Reagan vs. Utah State, 8/26	Kills	64, vs. Utah State, 8/26
23, Marshall vs. Wyoming, 9/16	Kills (Three Sets)	52, vs. Seattle, 8/27
18, Marshall vs. Colorado, 10/21	Kills (Four Sets)	54, vs. South Dakota, 9/9
25, Reagan vs. Utah State, 8/26	Kills (Five Sets)	64, vs. Utah State, 8/26
62, Reagan vs. Utah State, 8/26	Attacks	178, vs. Pacific, 9/10
45, Marshall vs. Oregon, 9/22	Attacks (Three Sets)	134, vs. USC, 10/16
53, Marshall vs. Washington State, 10/7	Attacks (Four Sets)	166-2x, last vs. Colorado, 10/21
62, Reagan vs. Utah State, 8/26	Attacks (Five Sets)	178, vs. Pacific, 9/10
54, Hollingsworth vs. Utah State, 8/26	Assists	62, vs. Utah State, 8/26
41, Hollingsworth vs. Wyoming, 9/16	Assists (Three Sets)	47-2x, last: vs. Wyoming, 9/16
40, Hollingsworth vs. South Dakota, 9/9	Assists (Four Sets)	51, vs. South Dakota, 9/9
54, Hollingsworth vs. Utah State, 8/26	Assists (Five Sets)	62, vs. Utah State, 8/26
21, Ellis vs. Wyoming, 9/16	Digs	79, vs. Pacific, 9/10
21, Ellis vs. Wyoming, 9/16	Digs (Three Sets)	62, vs. Wyoming, 9/16
20, Ellis vs. South Dakota, 9/9	Digs (Four Sets)	77, vs. South Dakota, 9/9
17, Toner vs. Pacific, 9/10	Digs (Five Sets)	79, vs. Pacific, 9/10
3-3x, last: Reagan vs. Utah, 10/22	Service Aces	8, vs. Syracuse, 9/2
3, Vargas vs. Idaho, 9/16	Block Solos	5-2x, last vs. Washington State, 10/7
6, Bruin vs. Portland, 8/26	Block Assists	20-2x
6-3x, last: Bruin vs. Colorado, 10/21 (1-5)	Total Blocks (BS-BA)	13.0, vs. Pacific, 9/10
26.5, Reagan vs. Utah State, 8/26	Points	80.0-2x, last vs. Pacific, 9/10
25.5, Marshall vs. Wyoming, 9/16	Points (Three Sets)	65.0, vs. Seattle, 8/27
23.0, Marshall vs. Colorado, 10/21	Points (Four Sets)	69.0, vs. Colorado, 10/21
26.5, Reagan vs. Utah State, 8/26	Points (Five Sets)	80.0-2x, last vs. Pacific, 9/10

2016 Double Doubles

McKenna Hollingsworth

9/10 vs. Northern Colorado: 27 assists, 11 digs
 9/10 vs. Pacific: 51 assists, 16 digs
 9/16 vs. Wyoming: 41 assists, 10 digs
 9/16 vs. Idaho: 31 assists, 10 digs
 10/21 vs. Colorado: 25 assists, 14 digs

Mary-Kate Marshall

9/9 vs. South Dakota: 15 kills, 14 digs
 9/10 vs. Pacific: 21 kills, 14 digs
 9/22 vs. Oregon: 20 kills, 11 digs

Lanesha Reagan

8/26 vs. Utah State: 25 kills, 10 digs
 8/26 vs. Portland: 18 kills, 12 digs
 9/10 vs. Pacific: 16 kills, 12 digs
 9/16 vs. Wyoming: 13 kills, 12 digs
 10/7 vs. Washington State: 12 kills, 10 digs
 10/16 vs. USC: 12 kills, 18 digs
 10/22 vs. Utah: 12 kills, 11 digs

Sam Rouleau

10/21 vs. Colorado: 17 assists, 12 digs
 10/22 vs. Utah: 23 assists, 10 digs

Lila Toner

8/26 vs. Utah State: 11 kills, 13 digs
 8/26 vs. Portland: 10 kills, 13 digs
 9/9 vs. South Dakota: 11 kills, 19 digs
 9/10 vs. Pacific: 12 kills, 17 digs

2016 Honors

Mary-Kate Marshall

- Ultra Ankle Challenge Most Valuable Player (8/27)
- Pacific Community Classic All-Tournament Team (9/10)
- Idaho Volleyball Classic Most Valuable Player (9/16)

Lanesha Reagan

- Nebraska Invite All-Tournament Team (9/3)
- Ultra Ankle Challenge All-Tournament Team (8/27)
- Idaho Volleyball Classic All-Tournament Team (9/16)

Lila Toner

- Pacific Community Classic All-Tournament Team (9/10)
- Idaho Volleyball Classic All-Tournament Team (9/16)



Match-By-Match Leaders

Date	Opponent	Result	Kills	Attacks	Assists	Digs	Total Blocks	Points
8/26	Utah State	W, 3-2	Reagan, 25	Reagan, 62	Hollingsworth, 54	Ellis, 16	2 tied, 5	Reagan, 26.5
8/26	Portland	L, 2-3	Marshall, 20	Reagan, 58	Hollingsworth, 49	Ellis, 14	Bruin, 6	Marshall, 21.5
8/27	Seattle	W, 3-0	Reagan, 14	Marshall, 31	Hollingsworth, 36	Ellis, 12	Cheshire, 4	2 tied, 15.5
9/2	Syracuse	W, 3-0	Reagan, 16	2 tied, 31	Hollingsworth, 29	Ellis, 13	Bruin, 4	Reagan, 18.0
9/3	Nebraska	L, 0-3	Marshall, 11	Marshall, 34	Hollingsworth, 18	Reagan, 7	2 tied, 2	Marshall, 12.0
9/9	South Dakota	L, 1-3	Marshall, 15	Reagan, 51	Hollingsworth, 40	Ellis, 20	5 tied, 3	Marshall, 18.0
9/10	Northern Colorado	W, 3-0	Toner, 11	Reagan, 26	Hollingsworth, 27	Ellis, 15	Marshall, 3	2 tied, 11.5
9/10	Pacific	L, 2-3	Marshall, 21	Marshall, 55	Hollingsworth, 51	Toner, 17	Toner, 5	Marshall, 24.5
9/15	Tennessee Tech	W, 3-0	2 tied, 14	Reagan, 27	Hollingsworth, 37	Ellis, 16	Bruin, 6	Reagan, 16.5
9/16	Wyoming	W, 3-0	Marshall, 23	Marshall, 43	Hollingsworth, 41	Ellis, 21	Vargas, 4	Marshall, 25.5
9/16	Idaho	W, 3-0	2 tied, 12	Marshall, 37	Hollingsworth, 31	Ellis, 18	Vargas, 5	Marshall, 14.0
9/22	Oregon	L, 0-3	Marshall, 20	Marshall, 45	Hollingsworth, 29	2 tied, 11	2 tied, 2	Marshall, 20.5
9/23	Stanford	L, 0-3	Marshall, 13	Marshall, 39	Hollingsworth, 20	Ellis, 12	Vargas, 3	Marshall, 13.0
9/30	Arizona	L, 0-3	Marshall, 9	Marshall, 42	Hollingsworth, 19	Ellis, 15	2 tied, 4	Marshall, 12.0
10/2	Arizona State	W, 3-0	Marshall, 12	Marshall, 29	Hollingsworth, 34	Ellis, 7	2 tied, 2	Marshall, 14.5
10/7	Washington State	L, 1-3	Marshall, 16	Marshall, 53	Hollingsworth, 36	Ellis, 18	Cheshire, 5	Marshall, 16.0
10/9	Washington	L, 1-3	Reagan, 17	Reagan, 50	Hollingsworth, 27	Ellis, 19	Vargas, 5	Reagan, 18.5
10/14	UCLA	L, 0-3	Toner, 13	Marshall, 36	Hollingsworth, 26	2 tied, 13	2 tied, 3	Toner, 14.5
10/16	USC	L, 0-3	2 tied, 12	Marshall, 39	Hollingsworth, 18	Reagan, 18	Bruin, 4	Marshall, 14.5
10/21	Colorado	L, 1-3	Marshall, 18	Marshall, 51	Hollingsworth, 25	Ellis, 17	Bruin, 6	Marshall, 23.0
10/22	Utah	L, 2-3	Marshall, 15	Marshall, 43	Hollingsworth, 26	Ellis, 16	2 tied, 5	Marshall, 17.0
10/28	Arizona State							
10/30	Arizona							
11/4	Washington State							
11/6	Washington							
11/10	Utah							
11/12	Colorado							
11/16	UCLA							
11/18	USC							
11/23	California							
11/25	Oregon							

The Last Time

OSU lost the first set in a win 8/26/16, vs. Utah State (3-2)
 OSU lost the first two sets in a win 8/26/11, at Wyoming (3-2)

OSU beat a top 25 team 11/28/14, vs. #13 Oregon (3-1)
 OSU beat a top 10 team 9/8/12, vs. #2 Penn State (3-2)
 OSU beat a top 25 team on road 11/13/14 vs. #19 ASU (3-2)
 OSU beat a top 10 team on road 9/8/12, vs. #2 Penn State (3-2)

OSU had 80-plus digs 10/30/15, at Colorado (83)
 OSU had 90-plus digs 12/6/14, at UALR (123)
 OSU had 100-plus digs 12/6/14, at UALR (123)

OSU had 10-plus blocks 10/21/16 vs. Colorado (10)
 OSU had 15-plus blocks 10/25/15 vs. No. 10 UCLA (18)
 OSU had 20-plus blocks 9/20/14, vs. LBSU (21)

OSU hit over .400 8/27/16 vs. Seattle (.404)
 OSU hit over .500 8/30/14, vs. Idaho State (.500)
 OSU held opponent to under .100 9/16/16, vs. Idaho (.062)

OSU had four players with 10-plus kills 10/22/14 vs. Utah (4)
 No OSU player had 10-plus kills 9/30/16 at Arizona
 An OSU player had 20-plus kills 9/22/16, M. Marshall vs. Oregon (20)
 An OSU player had 25-plus kills 10/30/15, M. Marshall at Colorado (25)
 An OSU player had 30-plus kills 10/2/15, M. Marshall vs. Utah (30)
 An OSU player had 60-plus attempts 8/26/16, L. Reagan vs. Portland (62)
 An OSU player had 70-plus attempts 10/2/15, M. Marshall vs. Utah (79)

Five OSU players had 10-plus digs 9/10/16, vs. Pacific (5)
 Three OSU players had 15-plus digs 9/10/16, vs. Pacific (3)
 An OSU player had 20-plus digs 9/16/16, K. Ellis vs. Wyoming (21)
 An OSU player had 25-plus digs 10/30/15, K. Ellis at Colorado (26)
 An OSU player had 30-plus digs 12/6/14, D. Reeder vs. UALR (41)

An OSU player had 3-plus aces 10/22/16, L. Reagan vs. Utah (3)
 An OSU player had 5-plus aces 9/6/14, D. Reeder vs. Lafayette (6)
 An OSU player had 7-plus aces 9/28/12, C. Saxton vs. Colorado (8)
 An OSU player had 7-plus blocks 10/25/15, J. Seumalo vs. No. 10 UCLA (1-7-8)
 An OSU player had 10-plus blocks 11/2/14, A. Nassar vs. California (2-9-11)

An OSU player had 50-plus assists 8/26/16, M. Hollingsworth vs. Utah State (53)
 An OSU player had 60-plus assists 9/20/13, T. Woods vs. LBSU (61)
 An OSU player had 70-plus assists 9/11/04, D. Stovall vs. St. Mary's (75)



Date	Matchup	K	E	TA	Pct.	A	SA	SE	RE	Digs	BS-BA	BE	Total	BHE
8/26	Oregon State	64	24	172	.233	62	4	6	7	64	2-20	2	12.0	2
	Utah State	66	20	158	.291	64	7	6	4	75	0-14	3	7.0	3
8/26	Oregon State	63	20	174	.247	58	5	7	13	69	1-20	5	11.0	0
	Portland	63	21	162	.259	61	13	4	5	81	1-18	2	10.0	0
8/27	Oregon State	52	10	104	.404	45	6	5	2	35	3-8	1	7.0	1
	Seattle	26	12	75	.187	25	2	4	6	33	1-10	4	6.0	0
9/2	Oregon State	38	10	102	.275	35	8	8	3	39	0-8	2	4.0	2
	Syracuse	25	17	91	.088	23	3	9	8	43	0-10	4	5.0	2
9/3	Oregon State	26	21	93	.054	25	2	7	4	29	0-8	1	4.0	1
	Nebraska	41	10	82	.378	35	4	4	2	43	1-16	3	9.0	0
9/9	Oregon State	54	21	166	.199	51	3	12	2	77	2-16	4	10.0	7
	South Dakota	53	22	164	.189	52	2	4	3	89	3-14	4	10.0	4
9/10	Oregon State	38	8	97	.309	31	7	9	2	49	2-6	2	5.0	1
	Northern Colorado	19	22	94	-.032	18	2	3	7	47	2-2	6	3.0	2
9/10	Oregon State	63	28	178	.197	57	4	8	4	79	4-18	3	13.0	1
	Pacific	64	26	182	.209	62	4	9	4	79	1-21	4	11.5	0
9/15	Oregon State	48	13	110	.318	47	4	4	0	50	1-16	1	10.0	0
	Tennessee Tech	24	19	105	.048	23	0	2	4	44	2-0	3	2.0	0
9/16	Oregon State	48	15	125	.264	47	5	1	3	62	1-8	1	5.0	2
	Wyoming	37	18	126	.151	36	3	1	5	59	4-6	2	7.0	1
9/16	Oregon State	44	16	120	.233	37	2	6	0	56	5-10	0	10.0	0
	Idaho	29	22	113	.062	26	0	6	2	51	2-10	0	7.0	1
9/22	Oregon State	36	16	123	.163	33	0	5	1	49	2-8	0	6.0	1
	Oregon	52	10	117	.359	49	1	3	9	62	1-12	0	7.0	1
9/23	Oregon State	33	24	129	.070	31	1	2	1	41	0-10	0	5.0	2
	Stanford	49	12	109	.339	44	1	4	1	56	1-26	1	14.0	0
9/30	Oregon State	28	25	120	.025	27	1	1	4	56	0-17	4	8.5	3
	Arizona	42	18	122	.197	41	4	5	1	61	3-16	1	11.0	1
10/2	Oregon State	44	12	82	.390	40	3	8	2	28	4-2	0	5.0	0
	Arizona State	29	20	88	.102	25	2	5	3	25	3-6	2	6.0	3
10/7	Oregon State	48	28	154	.130	44	5	8	3	56	5-10	0	10.0	1
	Washington State	53	18	132	.265	52	3	5	5	63	1-29	2	15.5	2
10/9	Oregon State	49	20	155	.187	42	3	1	7	61	2-14	4	9.0	2
	Washington	64	22	153	.275	59	7	8	3	71	1-22	4	12.0	2
10/14	Oregon State	38	19	130	.146	35	3	6	1	56	0-12	0	6.0	0
	UCLA	47	13	128	.266	46	1	1	3	64	0-15	1	7.5	0
10/16	Oregon State	39	18	134	.157	38	1	6	4	49	1-15	0	8.5	1
	USC													



Updated Career Records

Kills

PLAYER	KILLS	YEARS
1. Rachel Rourke	1,920	2006-09
2. Shelly Smith	1,763	1991-94
3. Julie Leamon	1,554	1987-90
4. Jill Sawatzky	1,481	2007-10
5. Gina Schmidt	1,366	1998-01
6. Heather Lowe	1,298	1995-97
7. Allison Lawrence	1,255	2001-04
8. Mary-Kate Marshall	1,239	2014-pres.
9. Rachel Hochgesang	1,199	1993-96
10. Leslie Preiss	1,169	1989-92
11. Staci Hintze	1,161	1993-96
12. Camille Saxton	1,101	2009-12
13. Angie Shirley	1,098	1997-00
14. Sandy Huntley-Sexton	1,041	1980-82
15. Arica Nassar	1,033	2011-14

Attacks

PLAYER	ATTEMPTS	YEARS
1. Shelly Smith	5,224	1991-94
2. Rachel Rourke	4,948	2006-09
3. Julie Leamon	4,557	1987-90
4. Jill Sawatzky	4,284	2007-10
5. Mary-Kate Marshall	3,893	2014-pres.
6. Camille Saxton	3,645	2009-12
7. Gina Schmidt	3,563	1998-01
8. Allison Lawrence	3,496	2001-04
9. Rachel Hochgesang	3,474	1993-96
10. Tricia Becker	3,437	1987-90
11. Heather Lowe	3,347	1995-97
12. Leslie Preiss	2,926	1989-92
13. Helen Hoonhout	2,679	1987-90
14. Staci Hintze	2,627	1993-96
15. Pia Ahlengard	2,542	1995-97
16. Angie Shirley	2,521	1997-00
17. Kristin Murray	2,500	2004-07
18. Magan Prieto	2,436	1994-97
19. Sandy Huntley-Sexton	2,407	1980-82
20. Christy Stoeckel	2,392	1989-92
21. Karah Rhoades	2,353	2002-05
22. Arica Nassar	2,316	2011-14
23. Michele Solomon	2,262	1999-02
24. Lila Toner	2,054	2013-pres.
25. Krista Kinsman	2,011	1997-99
26. Tanya Lifa	2,006	1991-94
27. Sarah Bjeldanes	1,968	1995-99
28. Carol Sears	1,926	1983-86
29. Katelyn Driscoll	1,914	2012-pres.
30. Brittany Cahoon	1,862	2003-06

Assists

PLAYER	ASSISTS	YEARS
1. Miya Malauulu	5,368	1994-97
2. Brandi Bonnarens	4,063	1997-00
3. Laura Collins	3,786	2000-03
4. Tayla Woods	3,153	2011-14
5. Camilla Ah-Hoy	3,085	2006-09
6. Christine Camp	2,860	1989-91
7. Megan McBride	2,605	2009-12
8. Desma Stovall	2,143	2002-05
9. Kristy Wing	1,765	1988-91
10. Christine Wilson	1,368	1992-93
11. McKenna Hollingsworth	1,076	2015-pres.
12. Lisa Madrid	937	1985
13. K.C. Walsh	791	2007
14. Carol Sears	770	1983-86
15. Ashley Evans	744	2005-08

Total Points

PLAYER	POINTS	YEARS
1. Shelly Smith	2,217.5	1991-94
2. Rachel Rourke	2,185.0	2006-09
3. Julie Leamon	1,852.5	1987-90
4. Jill Sawatzky	1,692.0	2007-10
5. Staci Hintze	1,588.0	1993-96
6. Gina Schmidt	1,542.5	1998-01
7. Leslie Preiss	1,533.0	1989-92
8. Heather Lowe	1,464.0	1995-97
9. Rachel Hochgesang	1,439.5	1993-96
10. Angie Shirley	1,412.0	1997-00
11. Allison Lawrence	1,390.5	2001-04
12. Mary-Kate Marshall	1,388.5	2014-pres.

Digs

PLAYER	DIGS	YEARS
1. Becky Defoe	2,029	2010-13
2. Rachel Hochgesang	1,621	1993-96
3. Tricia Becker	1,483	1987-90
4. Shelly Smith	1,304	1991-94
5. Kristy Wing	1,241	1988-91
6. Miya Malauulu	1,230	1994-97
7. Julie Leamon	1,182	1987-90
8. Gina Schmidt	1,142	1998-01
9. Ashley Evans	1,101	2005-08
10. Helen Hoonhout	1,078	1987-90
11. Leslie Preiss	1,074	1989-92
12. Nikki Neuburger	1,036	1999-02
13. Darby Reeder	1,033	2012-15
14. Allison Lawrence	965	2001-04
15. Alyssa O'Neil	943	2009-12
16. Jill Sawatzky	926	2007-10
17. Pia Ahlengard	924	1995-97
18. Tayla Woods	870	2011-14
19. Stacey Holley	867	1993-96
20. Jessica Papell	804	1998-01
21. Camilla Ah-Hoy	759	2006-10
22. Karah Rhoades	758	2002-05
23. Heather Lowe	714	1995-97
24. Laura Collins	705	2000-03
25. K.C. Frederic	699	2000-03
26. Kayla Ellis	674	2015-pres.
27. Christine Camp	664	1989-91
28. Camille Saxton	662	2009-12
29. Magan Prieto	654	1994-97
30. Kristin Murray	616	2004-07

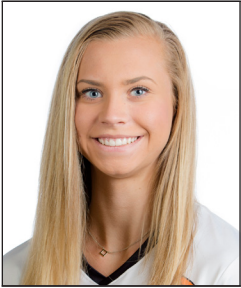

Haylie Bennett #4 OH/RS

Freshman • 6'1" • HS
Philomath, Ore.
Philomath
Kinesiology

- Chose Oregon State because "it's close to home and I wanted to play at the Pac-12 level."

2016

#4 | Haylie Bennett

Category	Career (Last)
Kills	-
Attacks	-
Assists	-
Aces	-
Digs	-
Blocks	-
Blocks Solo	-

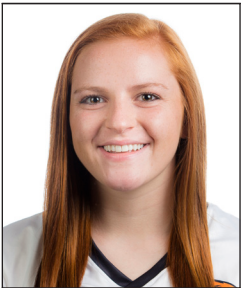

Makenna Browne #9 DS/L

Freshman • 5'5" • HS
Conifer, Colo.
Conifer
Biology

- Chose Oregon State because "I took a tour of the campus and immediately knew it was my dream school. Everything felt right. I then proceeded to talk to the volleyball coaching staff and was inspired. They made me believe that with enough hard work playing at such a high level as possible."

2016

#9 | Makenna Browne

Category	Career (Last)
Kills	-
Attacks	-
Assists	-
Aces	-
Digs	1 (Pacific, 9/10)
Blocks	-
Blocks Solo	-



Serena Bruin #24 MB

Freshman • 6'2" • HS
Commerce City, Colo.
Prairie View
Kinesiology

- Was on the National Honor Society while at Prairie View High School.
- Chose Oregon State because "I love the atmosphere at OSU. The people have warm personalities and the weather is perfect for me all year round. Oregon State also competes in the Pac-12 which is one of the best conferences for collegiate sports."

2016

- Tied a season-best with six blocks against Colorado (10/21).
- Paced Oregon State with four blocks and finished with two digs against USC (10/16).
- Tied a season-high with six blocks and added two kills in the sweep of Tennessee Tech (9/15).
- Tied a season-high with six kills in the sweep of Northern Colorado (9/10).
- Tallied four kills to go along with four blocks in the sweep of Syracuse (9/2).
- Recorded six kills in 13 attempts, adding a team-high six blocks, against Portland (8/26).

#24 | Serena Bruin

Category	Career (Last)
Kills	6-3x (Pacific, 9/10)
Attacks	15 (Pacific, 9/10)
Assists	1 (Northern Colorado, 9/10)
Aces	-
Digs	2-2x (Wyoming, 9/16)
Blocks	6-3x (Colorado, 10/21)
Blocks Solo	1-3x (Oregon, 9/22)



Rachel Buehner #7 DS/L

Senior • 5'7" • 3L
Bend, Ore.
Mountain View
Kinesiology

- All-Pac-12 Academic Honorable Mention in 2014 and 2015.
- Chose Oregon State because "I love the coaching staff, the team and that it is based in a college town."

2016

- Posted six digs to go along with two assists and a service ace against Syracuse (9/2).
- Recorded two assists with one ace and five digs in the sweep of Seattle (8/27).



#7 | Rachel Buehner

Career (Last)	Category	2016 (Last)
1 (Stanford, 12/12/14)	Kills	-
1-8x	Attacks	-
3-4x	Assists	2-2x (Syracuse, 9/2)
4 (Washington State 11/6/14)	Aces	1-3x (Idaho, 9/16)
23 (Arizona, 11/16/14)	Digs	6 (Syracuse, 9/2)
	Blocks	-
	Blocks Solo	-



Kory Cheshire #14 OH

Redshirt Sophomore • 6'1" • 1L
Lethbridge, Alberta, Canada
Chinook
Psychology

- All-Pac-12 Academic Honorable Mention in 2015.
- Chose Oregon State because "it felt like a good fit for me. I liked the coaches and the girls shared the same passion I had."

2016

- Tied a season and career best with 11 kills in the match versus Utah (10/22).
- Recorded nine kills, two service aces and five blocks against Washington State (10/7).
- Tallied six kills and two digs in the sweep of Arizona State (10/2).
- Set a career-high with 11 kills in 18 attempts (.556) in the sweep of Seattle, adding two aces and three digs with four blocks (8/27).
- Recorded five kills in 16 attacks against Portland, adding eight digs (8/26).

#14 | Kory Cheshire

Career (Last)	Category	2016 (Last)
11-2x (Utah, 10/22/16)	Kills	11-2x (Utah, 10/22)
25 (UC Irvine, 9/18/15)	Attacks	23 (Utah, 10/22)
4 (Arizona State, 9/27/15)	Assists	2 (UCLA, 10/14)
2-6x (Utah, 10/22/16)	Aces	2-3x (Utah, 10/22)
12 (Oregon, 9/24/15)	Digs	8 (Portland, 8/26)
7 (California, 10/11/15)	Blocks	5-2x (Washington St., 10/7)
	Blocks Solo	1 (Utah State, 8/26)



Katelyn Driscoll #12 OH

Redshirt Senior • 6'3" • 3L
Littleton, Colo.
Heritage
Speech Communication

- All-Pac-12 Academic Honorable Mention in 2014 and 2015.
- Chose Oregon State because she wanted to move out of state but still have an in-state feel.

2016

- Set a season-best with five kills in the match at Colorado (10/21).
- Tallied three kills in the sweep of Tennessee Tech (9/15).

#12 | Katelyn Driscoll

Career (Last)	Category	2016 (Last)
24 (Arizona, 11/25/15)	Kills	5-2x (Utah, 10/22)
63 (Arizona, 11/16/14)	Attacks	22 (Colorado, 10/21)
1-8x (Stanford, 9/23/16)	Assists	1-2x (Washington St., 10/7)
1-3x	Aces	-
7 (USC, 10/23/15)	Digs	4 (Arizona, 9/30)
6 (Bakersfield, 9/20/14)	Blocks	2 (USC, 10/16)
3 (UCLA, 10/19/14)	Blocks Solo	-



Kayla Ellis #22 DS/L

Sophomore • 5'8" • 1L
Pocatellio, Idaho
Century
Kinesiology

- Mother played volleyball at the College of Southern Idaho (Tawna) and then UTSA. Sister (Jenna) played at Idaho.
- Chose Oregon State because "I love the volleyball coaches. I love the environment and the academics are great."

2016

- Recorded a team-best 17 digs at Colorado (10/21).
- Tallied a team-high 19 digs in the four-set match against Washington (10/9).
- Recorded 18 digs against Washington State (10/7).
- Set a season-high with 21 digs in the sweep of Wyoming (9/16).
- Led Oregon State with 15 digs in the sweep of Northern Colorado (9/10).
- Tallied 20 digs to go along with five assists against South Dakota (9/9).
- Credited with 13 digs, an ace and three assists in the sweep of Syracuse (9/2).
- Led OSU in digs over two matches on the first day of the Ultra Ankle Challenge, totaling 30 against Portland and Utah State (8/26).

#22 | Kayla Ellis

Career (Last)	Category	2016 (Last)
1 (Pacific, 9/5/15)	Kills	-
5 (Colorado, 10/30/15)	Attacks	1-4x (Oregon, 9/22)
7 (Washington St., 11/20/15)	Assists	5 (South Dakota, 9/9)
2-3x (Wyoming, 9/16/16)	Aces	2-2x (Wyoming, 9/16)
26-2x (Colorado, 10/30/15)	Digs	21 (Wyoming, 9/16)
	Blocks	-
	Blocks Solo	-



Maddy Gravley #8 MB

Redshirt Sophomore • 6'3" • 1L
Corvallis, Ore.
Santiam Christian
Biology

- All-Pac-12 Academic Honorable Mention in 2015.
- Chose Oregon State because "it's home, I've always been a fan and now I want to be a part of it. Also the coaches and the team are great."

**2016**

- Set a career-high with four blocks, and added one dig and one assist against Pacific (9/10).
- Posted a career-best three kills with three blocks against South Dakota (9/9).

#8 | Maddy Gravley

Career (Last)	Category	2016 (Last)
3 (South Dakota, 9/9/16)	Kills	3 (South Dakota, 9/9)
11 (South Dakota, 9/9/16)	Attacks	11 (South Dakota, 9/9)
1 (Pacific, 9/10/16)	Assists	1 (Pacific, 9/10)
-	Aces	-
2 (Oregon, 11/27/15)	Digs	1-2x (Tennessee Tech, 9/15)
4 (Pacific, 9/10/16)	Blocks	4 (Pacific, 9/10)
-	Blocks Solo	-



McKenna #5 Hollingsworth OH/S

Redshirt Sophomore • 6'0" • 1L
Carlsbad, Calif.
Tri-City Christian
Accounting

- All-Pac-12 Academic Honorable Mention in 2015.

2016

- Finished with 25 assists and 14 digs at Colorado for her fifth double double of the season (10/21).
- Became the 11th player in school history with 1,000 or more assists for her career when she tallied 26 against UCLA (10/14).
- Finished with one kill and 23 assists, with two digs, in the sweep of Arizona State (10/2).
- Tallied a double double against Idaho, recording 31 assists with 10 digs (9/16).
- Finished with a double double against Wyoming, tallying 41 assists and 10 digs (9/16).
- Tallied her second consecutive double double, finishing with 51 assists and 16 digs against Pacific (9/10).
- Posted her first double double of the season in the sweep of Northern Colorado, finishing with 27 assists and 11 digs (9/10).
- Tied season highs in kills (five) and digs (nine) against South Dakota (9/9).
- Set a career-high with five kills against Seattle, adding 36 assists, one ace and four digs (8/27).
- Set a career-best with five blocks against Portland, and tied a career-best mark with three kills against the Pilots (8/26).
- Set a career-high with 54 assists against Utah State (8/26).

#5 | McKenna Hollingsworth

Career (Last)	Category	2016 (Last)
5-3x (Idaho, 9/16/16)	Kills	5-3x (Idaho, 9/16)
10-2x (Idaho, 9/16/16)	Attacks	10-2x (Idaho, 9/16)
54 (Utah State, 8/26/16)	Assists	54 (Utah State, 8/26)
2-5x (Washington, 10/9/16)	Aces	2 (Washington, 10/9)
16-2x (Pacific, 9/10/16)	Digs	16 (Pacific, 9/10)
5 (Portland, 8/26/16)	Blocks	5 (Portland, 8/26)
2 (WSU, 10/7/16)	Blocks Solo	2 (Washington St., 10/7)



Shalom #17 Ifeanyi OH

Freshman • 6'1" • HS
Dallas, Texas
Plano
Biology

- Aspires to be an Orthopedic Surgeon after college.
- Enjoys art - drawing, painting - photography and tennis in her spare time.
- Chose Oregon State "I loved the campus and the coaching staff when I visited."

2016

- Set a season-high with four kills in 10 attempts against Tennessee Tech (9/15).

#17 | Shalom Ifeanyi

Category	Career (Last)
Kills	4 (Tennessee Tech, 9/15)
Attacks	10 (Tennessee Tech, 9/15)
Assists	-
Aces	-
Digs	3 (Tennessee Tech, 9/15)
Blocks	1 (Nebraska, 9/3)
Blocks Solo	-



Mary-Kate #15 Marshall OH

Junior • 6'1" • 2L
Coppell, Texas
Coppell
Kinesiology

- Pac-12 Freshman of the Year in 2014.
- All-Pac-12 Academic Honorable Mention in 2015.
- Chose to attend Oregon State because of "the coaching staff and OSU is in the Pac-12."

2016

- Preseason All-Pac-12 First Team selection.
- Most Valuable Player of the Idaho Volleyball Classic after finishing with 43 kills over three matches.
- Named to the Pacific Community Classic All-Tournament Team after finishing with 41 kills and 34 digs over three matches.
- Named the MVP of the Ultra Ankle Challenge after finishing with 52 kills over three matches against Utah State, Portland and Seattle.
- Led all players with 18 kills on 51 attempts at Colorado (10/21).
- Second on the team with 14 kills in the four-set match against Washington (10/9).
- Totaled 16 kills to go along with one assist and six digs against Washington State (10/7).
- Finished with 12 kills, an assist, four digs and two blocks in the sweep of Arizona State (10/2).
- Posted a double double against Oregon, recording 20 kills and 11 digs (9/22).
- Recorded 23 kills in the sweep of Wyoming (9/16), setting a season-high. The 23 kills were also just two shy of tying for the Oregon State



record for a three-set match.

- Finished with her second double double of the season after recording a season-best 21 kills and 14 digs against Pacific (9/10).
- Recorded three service aces to go along with two solo blocks and six kills in the sweep of Northern Colorado (9/10).
- Posted her first double double of the season, finishing with 15 kills and 14 digs against South Dakota (9/9).
- Had eight kills against Syracuse, becoming the 15th player in Oregon State history with 1,000 or more for her career (9/2).
- Recorded 13 kills in 31 attempts (.387) against Seattle, finishing with one ace and five digs (8/27).
- Led OSU with 20 kills against Portland (8/26).
- Second on the team with 19 kills in the five-set win against Utah State, tallying a .450 percentage on 40 attacks (8/26).

#15 | Mary-Kate Marshall

Career (Last)	Category	2016 (Last)
30 (Utah, 10/2/15)	Kills	23 (Wyoming, 9/16)
88 (UALR, 12/6/14)	Attacks	55 (Pacific, 9/10)
4 (Stanford, 10/4/14)	Assists	3 (Pacific, 9/10)
4 (Arizona State, 11/13/14)	Aces	3-2x (Colorado, 9/21)
17 (Washington State, 11/6/14)	Digs	14-2x (Pacific, 9/10)
8 (Long Beach St., 9/20/14)	Blocks	4-3x (Colorado, 10/21)
2-2x (N. Colorado, 9/10/16)	Blocks Solo	2 (Northern Colorado, 9/10)



Lanesha Reagan #11 OH

Redshirt Sophomore • 5'10" • 1L
Snohomish, Wash.
Snohomish
English

- All-Pac-12 Academic Honorable Mention in 2015.
- Chose Oregon State because "I loved the environment and the coaching staff. The coaches were incredibly welcoming and when I came on my first visit, all of the girls were really sweet and funny. I knew after my first visit I wanted to play volleyball and go to such a great school."

2016

- Earned all-tournament team honors at the Idaho Volleyball Classic after finishing with 39 kills over three matches.
- All-Tournament Team selection at the Nebraska Invite after finishing with 25 kills over two matches against Syracuse and Nebraska (9/3).
- Named to the all-tournament team of the Ultra Ankle Challenge after finishing with a combined 57 kills against Seattle, Utah State and Portland.
- Posted her team-leading seventh double double of the season, recording 12 kills and 11 digs against Utah (10/22).
- Tied for the team lead with 12 kills and added 18 digs, a career-high, for her sixth double double of the season, against USC (10/16).
- Paced OSU with 17 kills in four sets against Washington, adding eight digs and two blocks (10/9).
- Finished with a double double against Washington State, collecting 12 kills and 10 digs (10/7).
- Finished with 13 kills and 12 digs - her fourth double double of 2016 - in the sweep of Wyoming (9/16).
- Tied for the team lead with 14 kills, in 27 attempts, in the sweep of Tennessee Tech (9/15).
- Recorded a double double with 16 kills and 12 digs against Pacific (9/10).
- Posted 14 kills with four digs and three blocks against South Dakota (9/9).
- Paced Oregon State with 16 kills and a .452 attack percentage in the

win over Syracuse (9/2).

- Led OSU with 14 kills, in 29 attempts (.310), adding three assists and five digs in the sweep of Seattle (8/27).
- Was second on the team with 18 kills in 58 attempts against Portland, adding 12 digs and two blocks (8/26).
- Set a career-high and led the team with 25 kills against Utah State. Hit .242 and added 10 digs and two blocks (8/26).

#11 | Lanesha Reagan

Career (Last)	Category	2016 (Last)
25 (Utah State, 8/26/16)	Kills	25 (Utah State, 8/26)
62 (Utah State, 8/26/16)	Attacks	62 (Utah State, 8/26)
3 (Seattle, 8/27/16)	Assists	3 (Seattle, 8/27)
3 (Utah, 10/22/16)	Aces	3 (Utah, 10/22)
18 (USC, 10/16/16)	Digs	18 (USC, 10/16)
4 (UCLA, 10/25/15)	Blocks	3-2x (Tennessee Tech, 9/15)
2 (WSU, 10/7/16)	Blocks Solo	2 (Washington St., 10/7)



Sam Rouleau #21 S

Junior • 5'6" • TR
Eugene, Ore.
Sheldon/Linn-Benton CC
Interior Design

- Aspires to be an interior designer after college.
- Was on Honor Roll while at Sheldon High School.
- Chose Oregon State because "it was close to home and has a good program for my major."

2016

- Finished with her second consecutive double double, tallying 23 assists and 10 digs at Utah (10/22).
- Posted 17 assists and 12 digs against Colorado for her first career double double (10/21).
- Posted a season-best with 15 assists, adding five digs, against USC (10/16).
- Set a season-high with eight assists and tied a season-best with four digs, against Washington (10/9).
- Tallied two digs, four assists and two digs against Stanford (9/23).

#21 | Sam Rouleau

Category	Career (Last)
Kills	3 (Utah, 10/22)
Attacks	3-2x (Utah, 10/22)
Assists	23 (Utah, 10/22)
Aces	-
Digs	12 (Colorado, 10/21)
Blocks	-
Blocks Solo	-



Jessi Seumalo #0 MB

Senior • 6'1" • 1L
Corvallis, Ore.
Santiam Christian/Southern Idaho
Human Dev. & Family Sciences

- Chose OSU because of the college town atmosphere, it being Pac-12 level and the bond with the other girls on the team.
- Has four brothers, Noah, Levi, Andrew and Isaac. Andrew played for the Oregon State football team from 2009-12 and Isaac, an offensive lineman, was drafted by the Philadelphia Eagles in 2016.

2016

#0 | Jessi Seumalo

Career (Last)	Category	2016 (Last)
5-2x (Utah, 11/1/15)	Kills	-
10 (Wash. St., 10/20/15)	Attacks	1-2x (Arizona, 9/30)
1-4x	Assists	-
-	Aces	-
3-2x (Arizona, 11/25/15)	Digs	-
9 (UCLA, 10/25/15)	Blocks	3 (Arizona, 9/30)
2 (USC, 10/23/15)	Blocks Solo	-



Merritt Stewart #6 DS/L

Freshman • 5'6" • HS
Escalon, Calif.
Gregori
Undecided

- Aspires to be in the wine industry after college.
- Chose Oregon State because of "the campus, the coaches, its location and the Pac-12."

2016

- Posted two service aces - both in the first set - to go along with two digs in the win over Syracuse (9/2).

#6 | Merritt Stewart

Category	Career (Last)
Kills	-
Attacks	-
Assists	1-5x (Oregon, 9/22)
Aces	2 (Syracuse, 9/2)
Digs	2-4x (Oregon, 9/22)
Blocks	-
Blocks Solo	-



Delaney Taylor #3 S

Sophomore • 5'10" • TR
Berkeley, Calif.
Berkeley/Middle Tennessee
Business

- Goal for the team: "to learn from each other and motivate each other so we can dominate as a unit."
- Chose Oregon State because "it is a great school and a great team in an amazing conference. I like the state of Oregon and it is close to home."

2016

#3 | Delaney Taylor

Category	Career (Last)
Kills	-
Attacks	-
Assists	2 (Washington State, 10/7)
Aces	-
Digs	-
Blocks	-
Blocks Solo	-



Lila Toner #2 OH

Senior • 6'1" • 3L
Istanbul, Turkey
İlbank Sports Club
Psychology

- All-Pac-12 Academic Honorable Mention in 2014 and 2015.
- Chose Oregon State because "I want to be a part of a successful university and give my contributions there. I believe it is a great opportunity to be a part of the team while getting a great education."

2016

- All-tournament team member at the Idaho Volleyball Classic after finishing with 29 kills over three matches.
- Named to the all-tournament team of the Pacific Community Classic after tallying 34 kills and 41 digs over three matches.
- Tied a season-high with 14 kills against Colorado, adding seven digs (10/21).
- Paced Oregon State with 13 kills, and was one dig shy of a double double, against UCLA (10/14).
- Totaled seven kills, two service aces and nine digs against Washington State (10/7).
- Finished with 10 digs, two assists, an ace and six digs with a solo block in the sweep of Arizona State (10/2).
- Tied for the team lead with 14 kills, in 26 attempts, in the sweep of Tennessee Tech (9/15).
- Posted her fourth double double of the season with 12 kills and 17 digs in the five-set match versus Pacific (9/10).
- Led Oregon State with 11 kills and added five digs in the sweep of Northern Colorado (9/10).
- Earned her third double double of the season, finishing with 11 kills and 19 digs against South Dakota (9/9).



- Finished with 10 kills and 13 digs against Portland (8/26).
- Posted her first double double of the season, recording 11 kills and 13 digs in the five-set season-opening win over Utah State (8/26).

#2 | Lila Toner

Career (Last)	Category	2016 (Last)
21 (Oakland, 8/31/13)	Kills	14-2x (Colorado, 10/21)
58 (Washington St., 9/27/13)	Attacks	37 (Pacific, 9/10)
3-4x	Assists	2-3x (Idaho, 9/16)
3-3x (USC, 10/19/14)	Aces	2 (Washington St., 10/7)
20 (Eastern Michigan, 9/4/13)	Digs	19 (South Dakota, 9/9)
5-2x (Utah, 10/22/16)	Blocks	5-2x (Utah, 10/22)
1-13x (Arizona St., 10/2/16)	Blocks Solo	1-4x (Arizona State, 10/2)



Daniela Vargas #20 MB

Sophomore • 6'1" • 1L
 San Jose, Costa Rica
 European HS
 Business

- Chose OSU because of the coaches experience and background in addition to the Business school being one of the best in the country.

2016

- Finished with a career-best seven kills, adding one dig and two blocks - one solo - in the sweep of Arizona State (10/2).
- Led Oregon State with five blocks, including three solo, in the sweep of Idaho (9/16).
- Tied a season-high with three blocks, including her first career solo block, in the sweep of Tennessee Tech (9/15).
- Made her first career start, finishing with four kills in 10 attempts against Syracuse (9/2).

#20 | Daniela Vargas

Career (Last)	Category	2016 (Last)
7 (Arizona State, 10/2/16)	Kills	7 (Arizona State, 10/2)
13-2x (Tenn. Tech, 9/15/16)	Attacks	13-2x (Tennessee Tech, 9/15)
-	Assists	-
-	Aces	-
2-2x (Tenn. Tech, 9/15/16)	Digs	2-2x (Tennessee Tech, 9/15)
5-2x (Washington, 10/9/16)	Blocks	5-2x (Washington, 10/9)
3 (Idaho, 9/15/16)	Blocks Solo	3 (Idaho, 9/16)



Emilie Wilmes #1 OH

Senior • 6'2" • 2L
 St. Paul, Ore.
 Canby/Long Beach State
 Human Dev. & Family Sciences

- Chose Oregon State because it is a "Pac-12 D-I school that is close to home."

2016

- Set a season-best with four kills against Arizona (9/30).

#1 | Emilie Wilmes

Career (Last)	Category	2016 (Last)
6 (Fresno State, 9/19/14)	Kills	4 (Arizona, 9/30)
12 (Arizona, 9/30/16)	Attacks	12 (Arizona, 9/30)
1-2x (Stanford, 9/23/14)	Assists	1 (Stanford, 9/23)
-	Aces	-
3-2x (UCLA, 11/15/15)	Digs	1-3x (Washington St., 10/7)
2 (USC, 11/12/15)	Blocks	1 (Arizona, 9/30)
1 (USC, 11/12/15)	Blocks Solo	-

2016 Oregon State Volleyball
Oregon State Combined Team Statistics (as of Oct 24, 2016)
All matches

Overall record: 8-13 Conf: 1-9 Home: 2-6 Away: 2-6 Neutral: 4-1

#	Player	sp	Attack					Set		Serve			re	Dig			Blocking						points
			k	k/s	e	ta	pct	a	a/s	sa	se	sa/s		dig	dig/s	bs	ba	total	blk/s	be	bhe		
21	Rouleau, Sam	29	7	0.24	1	11	.545	86	2.97	0	1	0.00	0	46	1.59	0	0	0	0.00	0	4	7.0	
15	Marshall, Mary-Kate	72	292	4.06	72	816	.270	14	0.19	17	12	0.24	16	155	2.15	8	31	39	0.54	4	1	332.5	
2	Toner, Lila	74	176	2.38	68	490	.220	17	0.23	5	24	0.07	6	152	2.05	4	36	40	0.54	3	0	203.0	
14	Cheshire, Kory	42	66	1.57	26	183	.219	4	0.10	9	11	0.21	0	36	0.86	2	35	37	0.88	6	0	94.5	
20	Vargas, Daniela	40	33	0.82	13	99	.202	1	0.03	0	0	0.00	0	10	0.25	7	22	29	0.73	4	0	51.0	
5	Hollingsworth, M.	75	40	0.53	17	115	.200	673	8.97	13	29	0.17	1	165	2.20	4	36	40	0.53	5	19	75.0	
24	Bruin, Serena	58	43	0.74	18	128	.195	1	0.02	0	0	0.00	0	8	0.14	5	53	58	1.00	3	1	74.5	
11	Reagan, Lanesha	75	259	3.45	139	750	.160	21	0.28	16	15	0.21	18	188	2.51	6	19	25	0.33	8	0	290.5	
12	Driscoll, Katelyn	31	29	0.94	15	98	.143	2	0.06	0	0	0.00	0	12	0.39	0	12	12	0.39	0	0	35.0	
17	Ifeanyi, Shalom	7	7	1.00	6	30	.033	0	0.00	0	1	0.00	0	6	0.86	0	1	1	0.14	0	1	7.5	
3	Taylor, Delaney	2	0	0.00	0	0	.000	7	3.50	0	1	0.00	0	2	1.00	0	0	0	0.00	0	0	0.0	
9	Browne, Makenna	2	0	0.00	0	0	.000	0	0.00	0	0	0.00	1	1	0.50	0	0	0	0.00	0	0	0.0	
8	Gravley, Maddy	9	6	0.67	6	21	.000	1	0.11	0	0	0.00	0	2	0.22	0	9	9	1.00	1	0	10.5	
0	Seumalo, Jessi	9	1	0.11	1	11	.000	0	0.00	0	0	0.00	0	0	0.00	0	9	9	1.00	0	0	5.5	
22	Ellis, Kayla	75	0	0.00	0	7	.000	52	0.69	13	11	0.17	13	309	4.12	0	0	0	0.00	0	6	13.0	
6	Stewart, Merritt	34	0	0.00	0	0	.000	5	0.15	4	7	0.12	2	15	0.44	0	0	0	0.00	0	0	4.0	
7	Buehner, Rachel	24	0	0.00	0	0	.000	6	0.25	3	9	0.12	7	28	1.17	0	0	0	0.00	0	0	3.0	
1	Wilmes, Emilie	10	9	0.90	10	38	-.026	1	0.10	0	1	0.00	1	3	0.30	0	1	1	0.10	0	0	9.5	
OREGON STATE		75	968	12.91	392	2797	.206	891	11.88	80	122	1.07	74	1138	15.17	36	264	168.0	2.24	34	32	1216.0	
Opponents		75	958	12.77	380	2651	.218	907	12.09	74	95	0.99	80	1258	16.77	28	295	175.5	2.34	53	26	1207.5	

Team Statistics	OSU	OPP
ATTACK		
Kills	968	958
Errors	392	380
Total Attacks	2797	2651
Attack Pct	.206	.218
Kills/Set	12.9	12.8
SET		
Assists	891	907
Assists/Set	11.9	12.1
SERVE		
Aces	80	74
Errors	122	95
Aces/Set	1.1	1.0
SERVE RECEPTIONS		
Errors	74	80
Errors/Set	1.0	1.1
DEFENSE		
Digs	1138	1258
Digs/Set	15.2	16.8
BLOCKING		
Block Solo	36	28
Block Assist	264	295
Total Blocks	168.0	175.5
Blocks/Set	2.2	2.3
Block Errors	34	53
Ball handling errors	32	26
ATTENDANCE		
Total	8111	16496
Dates/Avg Per Date	8/1014	8/2062
Neutral site #/Avg	5/127	
Current win streak	0	-
Home win streak	0	-

Date	Opponent	Score	Score by set	Att.
Aug 26	UTAH STATE	w 3-2	21-25,25-23,25-23,11-25,15-11	627
Aug 26	PORTLAND	L 2-3	25-20,25-19,21-25,16-25,8-15	627
Aug 27	SEATTLE	w 3-0	25-19,25-15,25-10	469
Sep 02	vs Syracuse	w 3-0	25-10,25-19,25-20	0
Sep 03	at #1 Nebraska	L 0-3	16-25,14-25,12-25	8196
Sep 09	vs South Dakota	L 1-3	25-20,18-25,19-25,26-28	158
Sep 10	vs Northern Colorado	w 3-0	25-15,25-16,25-9	117
Sep 10	at Pacific	L 2-3	18-25,23-25,25-18,25-23,11-15	734
Sep 15	vs Tennessee Tech	w 3-0	25-10,25-12,25-22	359
Sep 16	vs Wyoming	w 3-0	25-18,25-22,25-19	0
Sep 16	at Idaho	w 3-0	25-16,25-20,25-16	582
*Sep 22	at #24 Oregon	L 0-3	13-25,21-25,16-25	1683
*Sep 23	#11 STANFORD	L 0-3	27-29,15-25,8-25	1641
*Sep 30	at Arizona	L 0-3	21-25,14-25,18-25	1449
*Oct 02	at Arizona State	w 3-0	25-22,25-11,25-18	1082
*Oct 07	#10 WASHINGTON STATE	L 1-3	25-19,15-25,20-25,18-25	1588
*Oct 09	#8 WASHINGTON	L 1-3	24-26,25-17,24-26,12-25	923
*Oct 14	#20 UCLA	L 0-3	14-25,21-25,20-25	1359
*Oct 16	USC	L 0-3	20-25,23-25,18-25	877
*Oct 21	at Colorado	L 1-3	21-25,25-18,19-25,23-25	1595
*Oct 22	at #20 Utah	L 2-3	15-25,25-23,25-21,25-27,9-15	1175

Record in 3-set matches:7-6 • Record in 4-set matches:0-4 • Record in 5-set matches:1-3

2016 Oregon State Volleyball
Oregon State Combined Team Statistics (as of Oct 24, 2016)
Conference matches

Overall record: 1-9 Conf: 1-9 Home: 0-5 Away: 1-4 Neutral: 0-0

#	Player	sp	Attack					Set		Serve			re	Dig		Blocking						points
			k	k/s	e	ta	pct	a	a/s	sa	se	sa/s		dig	dig/s	bs	ba	total	blk/s	be	bhe	
21	Rouleau, Sam	25	6	0.24	0	9	.667	79	3.16	0	0	0.00	0	40	1.60	0	0	0	0.00	0	2	6.0
15	Marshall, Mary-Kate	35	136	3.89	45	420	.217	5	0.14	6	7	0.17	7	71	2.03	2	20	22	0.63	1	0	154.0
2	Toner, Lila	35	78	2.23	32	231	.199	7	0.20	3	6	0.09	2	63	1.80	1	20	21	0.60	0	0	92.0
14	Cheshire, Kory	29	47	1.62	23	134	.179	3	0.10	6	10	0.21	0	21	0.72	0	24	24	0.83	2	0	65.0
20	Vargas, Daniela	15	13	0.87	7	35	.171	1	0.07	0	0	0.00	0	3	0.20	3	8	11	0.73	2	0	20.0
12	Driscoll, Katelyn	23	23	1.00	10	82	.159	2	0.09	0	0	0.00	0	11	0.48	0	7	7	0.30	0	0	26.5
5	Hollingsworth, M.	35	12	0.34	6	38	.158	260	7.43	4	14	0.11	0	69	1.97	2	11	13	0.37	1	8	23.5
11	Reagan, Lanesha	35	99	2.83	66	318	.104	12	0.34	6	8	0.17	9	100	2.86	4	5	9	0.26	5	0	111.5
3	Taylor, Delaney	1	0	0.00	0	0	.000	2	2.00	0	0	0.00	0	0	0.00	0	0	0	0.00	0	0	0.0
17	Ifeanyi, Shalom	1	0	0.00	0	4	.000	0	0.00	0	0	0.00	0	1	1.00	0	0	0	0.00	0	0	0.0
24	Bruin, Serena	20	6	0.30	6	32	.000	0	0.00	0	0	0.00	0	1	0.05	3	18	21	1.05	1	0	18.0
22	Ellis, Kayla	35	0	0.00	0	2	.000	23	0.66	5	3	0.14	9	142	4.06	0	0	0	0.00	0	4	5.0
8	Gravley, Maddy	1	0	0.00	0	2	.000	0	0.00	0	0	0.00	0	0	0.00	0	1	1	1.00	0	0	0.5
7	Buehner, Rachel	5	0	0.00	0	0	.000	0	0.00	0	0	0.00	3	2	0.40	0	0	0	0.00	0	0	0.0
6	Stewart, Merritt	4	0	0.00	0	0	.000	1	0.25	0	0	0.00	1	2	0.50	0	0	0	0.00	0	0	0.0
0	Seumalo, Jessi	9	1	0.11	1	11	.000	0	0.00	0	0	0.00	0	0	0.00	0	9	9	1.00	0	0	5.5
1	Wilmes, Emilie	10	9	0.90	10	38	-.026	1	0.10	0	1	0.00	1	3	0.30	0	1	1	0.10	0	0	9.5
OREGON STATE		35	430	12.29	206	1356	.165	396	11.31	30	49	0.86	34	529	15.11	15	124	77.0	2.20	12	14	537.0
Opponents		35	511	14.60	171	1299	.262	482	13.77	34	43	0.97	30	614	17.54	11	174	98.0	2.80	18	14	643.0

Team Statistics	OSU	OPP
ATTACK		
Kills	430	511
Errors	206	171
Total Attacks	1356	1299
Attack Pct	.165	.262
Kills/Set	12.3	14.6
SET		
Assists	396	482
Assists/Set	11.3	13.8
SERVE		
Aces	30	34
Errors	49	43
Aces/Set	0.9	1.0
SERVE RECEPTIONS		
Errors	34	30
Errors/Set	1.0	0.9
DEFENSE		
Digs	529	614
Digs/Set	15.1	17.5
BLOCKING		
Block Solo	15	11
Block Assist	124	174
Total Blocks	77.0	98.0
Blocks/Set	2.2	2.8
Block Errors	12	18
Ball handling errors	14	14
ATTENDANCE		
Total	6388	6984
Dates/Avg Per Date	5/1278	5/1397
Neutral site #/Avg	0/0	-
Current win streak	0	-
Home win streak	0	-

Date	Opponent	Score	Score by set	Att.
*Sep 22	at #24 Oregon	L 0-3	13-25,21-25,16-25	1683
*Sep 23	#11 STANFORD	L 0-3	27-29,15-25,8-25	1641
*Sep 30	at Arizona	L 0-3	21-25,14-25,18-25	1449
*Oct 02	at Arizona State	w 3-0	25-22,25-11,25-18	1082
*Oct 07	#10 WASHINGTON STATE	L 1-3	25-19,15-25,20-25,18-25	1588
*Oct 09	#8 WASHINGTON	L 1-3	24-26,25-17,24-26,12-25	923
*Oct 14	#20 UCLA	L 0-3	14-25,21-25,20-25	1359
*Oct 16	USC	L 0-3	20-25,23-25,18-25	877
*Oct 21	at Colorado	L 1-3	21-25,25-18,19-25,23-25	1595
*Oct 22	at #20 Utah	L 2-3	15-25,25-23,25-21,25-27,9-15	1175

Record in 3-set matches:1-5 • Record in 4-set matches:0-3 • Record in 5-set matches:0-1