



2022 GEORGIA TECH VOLLEYBALL

Georgia Tech Athletic Communications & Public Relations • 150 Bobby Dodd Way NW • Atlanta, Ga. 30332 • RamblinWreck.com
Assistant Director (VB Contact): T.J. Stricklin • O: 404-894-9737 • C: 256-454-0338 • E: tstricklin@athletics.gatech.edu



NO. 9 GEORGIA TECH YELLOW JACKETS

2021 Record: 26-6, 14-4 ACC
Head Coach: Michelle Collier (ninth season)

SCHEDULE/RESULTS

August

Aug. 14	Gold-White Scrimmage	2-2
Aug. 21	South Carolina (Exhibition)	W, 4-1
Aug. 26	Ole Miss+	5 p.m.
Aug. 27	No. 17 Illinois+	4 p.m.

September

Sept. 2	Dayton (RV)^	8 p.m.
Sept. 3	Arizona State^	5 p.m.
Sept. 4	FIU^	2 p.m.
Sept. 8	No. 10 BYU#	7 p.m.
Sept. 11	No. 7 Ohio State#	1 p.m.
Sept. 15	Arkansas	8 p.m.
Sept. 17	Georgia	1 p.m.
Sept. 23	Wake Forest*	7 p.m.
Sept. 25	Virginia Tech*	1 p.m.
Sept. 30	Notre Dame*	7 p.m.

October

Oct. 2	No. 4 Louisville*	2 p.m.
Oct. 7	Virginia*	7 p.m.
Oct. 9	No. 6 Pitt*\$	2 p.m.
Oct. 12	Clemson*	8 p.m.
Oct. 14	Duke*	6:30 p.m.
Oct. 21	Boston College*	7 p.m.
Oct. 23	Syracuse*	1 p.m.
Oct. 28	North Carolina (RV)*	6 p.m.
Oct. 30	NC State*	1 p.m.

November

Nov. 4	Miami (RV)*	7 p.m.
Nov. 6	Florida State (RV)*	1 p.m.
Nov. 11	No. 4 Louisville*	7 p.m.
Nov. 18	Clemson*	7 p.m.
Nov. 23	No. 6 Pitt*	5 p.m.
Nov. 26	Florida State (RV)*	1 p.m.

* Denotes ACC Match
\$ Denotes McCamish Pavilion Match
Denotes Georgia Tech Classic
^ Denotes GT Invitational
+ Denotes Ole Miss Invitational
All times Eastern and subject to change
Home matches are in **bold**



OLE MISS REBELS

2021 Record: 21-9, 10-8 SEC
Head Coach: Kayla Banwarth (third season)



NO. 17 ILLINOIS FIGHTING ILLINI

2021 Record: 22-12, 12-8 BIG TEN
Head Coach: Chris Tamas (sixth season)

NO. 9 GEORGIA TECH AT OLE MISS: Friday, Aug. 26 • 5 p.m. • Oxford, Miss. • SECN+

NO. 9 GEORGIA TECH VS NO. 17 ILLINOIS: Saturday, Aug. 27 • 4 p.m. • Oxford, Miss.

QUICK HITTERS

- The Jackets received their highest preseason ranking in program history of No. 9 in the AVCA DI Coaches Preseason Poll.
- Overall, the nine spot ties the sixth-highest ranking Tech has received in its 42-year history. The Jackets' selection marks the second consecutive appearance in the AVCA's top 10 after being tabbed No. 8 at the end of the 2021 season.
- The Yellow Jackets have been listed in 39 straight top 25 polls to date, reaching as high as No. 6 during that time, the highest for the program since 2003 and third best mark all time.
- Tech was picked to finish third in the ACC by the league's coaches for the third consecutive year.
- Senior outside hitter Julia Bergmann, sophomore outside hitter Bianca Bertolino and senior middle blocker Erin Moss were each selected preseason all-ACC.
- Going beyond 2019's NIVC title, Tech has won 58 of its last 70 matches.
- The Jackets boast 13 total returners from 2021's Elite Eight squad heading into the 2022 campaign.
- Joining the incumbents are a pair of transfers, 2021 all-American Tamara Otene (Illinois State) and Marmen (UCF), along with freshmen Cara Bianco, Anna Boezi and Mikayla White.
- Reigning AVCA East Coast Region Coach of the Year Michelle Collier will lead the Jackets for her ninth season.

2021 TEAM LEADERS (RETURNERS ONLY)



JULIA BERGMANN
KILLS
497



ERIN MOSS
ATTACK %
.381



PAOLA PIMENTEL
ASSISTS
87



JULIA BERGMANN
ACES
36



PAOLA PIMENTEL
DIGS
347



BRELAND MORRISSETTE
BLOCKS
112

2022 NUMERICAL ROSTER

No.	Name	Pos.	Ht.	Yr.	Hometown (High School/Previous School)
2	Cara Bianco	DS/L	5-6	FR	Milton, Ga. (Blessed Trinity High School)
3	Anna Boezi	RS/MB	6-2	FR	Dayton, Ohio (Troy High School)
4	Lauren Sanden	DS/L	5-9	SO	Ashburn, Va. (Riverside High School)
5	Bianca Bertolino	OH	6-0	SO	San Guillermo-Santa Fe, Argentina (Colegio Santa Catalina de Siena)
6	Tali Marmen	OH	6-2	GR	Ariel, Israel (UCF)
7	Elizabeth Patterson	DS/L	5-9	JR	Birmingham, Ala. (The Altamont School)
8	Paola Pimentel	DS/L	5-6	SR	Rio de Janeiro, Brazil (Centro da Lagos/Miami Dade College)
9	Tamara Otene	OH	6-0	JR	Auckland, New Zealand (Illinois State)
10	Isabella D'Amico	S	6-0	JR	Westerville, Ohio (St. Francis DeSales High School)
11	Brelan Morrisette	MB	6-1	GR	Birmingham, Ala. (The Altamont School)
12	Leia Harper	OH/RS	6-2	SO	Martinsburg, W.Va. (Spring Mills High School)
14	Kali Engeman	MB	6-1	SO	Excelsior, Minn. (Minnetonka High School)
15	Ashlyn Goolsby	S	5-11	SO	Marietta, Ga. (Walton High School)
17	Julia Bergmann	OH	6-5	SR	Munich, Germany [Amplio (Brusque, Brazil)]
18	Laura Fischer	RS/MB	6-3	SO	Longwood, Fla. (Lake Brantley High School)
20	Nicole Drewnick	S	6-1	SR	Dallas, Texas (Hebron High School/Nebraska)
23	Erin Moss	MB	6-2	SR	Valdosta, Ga. (Valwood School)
24	Mikayla White	OH	6-1	FR	Leesburg, Ga. (Lee County High School)

PRONUNCIATION GUIDE

Bianca Bertolino – BEE-on-cah Bear-TOE-LEE-no (subtle roll on r if possible)
 Cara Bianco – CARE-uh BEE-on-ko
 Anna Boezi – BOH-zee
 Isabella D'Amico – Bella Duh-MEE-ko
 Kali Engeman – CAL-ee EN-guh-man
 Leia Harper – LEE-uh
 Tali Marmen – TAL-ee
 Brelan Morrisette – Bree-land
 Tamara (Tam) Otene – Tah-MAR-ah OH-teh-nay
 Paola Pimentel – Pah-OH-luh P-men-tell
 Mikayla White – Mih-KAY-luh
 Michelle Collier – Mih-shell-EE KO-lee-YAY
 Claudio Pinheiro – Peen-YAIR-oh (subtle roll on r if possible)
 Arielle Wilson – AR-ee-ell

Coaching Staff

Head Coach: Michelle Collier (ninth season)
 Associate Head Coach: Claudio Pinheiro (sixth season)
 Assistant Coach/Recruiting Coordinator: Arielle Wilson (fourth season)
 Director of Operations: Jill Jameson (sixth season)

2022 PHOTO ROSTER



CARA BIANCO
FR • 5-6 • DS/L • MILTON, GA.
-First chance at collegiate action

HIGHS	
2022	Career
K	-
Att	-
H%	-
Aces	-
Digs	-
TB	-
BA	-
SB	-



BRELAND MORRISSETTE
GR • 6-1 • MB • BIRMINGHAM, ALA.
-Second Team All-ACC
-Career-high 11 kills against Syracuse (10/22)
-Career-high six total blocks against Indiana (9/10), Duke (10/17), Florida State (11/7), Pitt (11/19)

HIGHS	
2021	Career
K	11 (SYR)
Att	21 (SYR)
H%	.900 (FSU)
Aces	-
Digs	3 (LOU)
TB	6, 4x
BA	6, 2x
SB	3, 2x



ANNA BOEZI
FR • 6-2 • RS/MB • DAYTON, OHIO
-First chance at collegiate action

HIGHS	
2022	GT Career
K	-
Att	-
Asst	-
Aces	-
Digs	-
TB	-
BA	-
SB	-



LEIA HARPER
SO • 6-2 • OH/RS • MARTINSBURG, W.V.
-Saw her first collegiate action against Notre Dame (10/1)

HIGHS	
2021	Career
K	-
Att	-
H%	-
Aces	-
Digs	-
TB	-
BA	-
SB	-



LAUREN SANDEN
SO • 5-9 • DS/L • ASHBURN, VA.
-Has not competed

HIGHS	
2021	Career
K	-
Att	-
H%	-
Aces	-
Digs	-
TB	-
BA	-
SB	-



KALI ENGEMAN
SO • 6-1 • MB • EXCELSIOR, MINN.
-Saw her first collegiate action against UCLA (Sept. 4)

HIGHS	
2021	Career
K	-
Att	2 (UCLA)
H%	-
Aces	-
Digs	1 (UCLA)
TB	1 (UCLA)
BA	1 (UCLA)
SB	1 (UCLA)



BIANCA BERTOLINO
SO • 6-0 • OH • SAN GUILLERMO-SANTA FE, ARGENTINA
-ACC All-Freshman Team
-ACC Freshman of the Week 5x
-Nine double doubles last season

HIGHS	
2021	GT Career
K	21 (LBSU)
Att	37, 2x
H%	.541 (LBSU)
Aces	3, 2x
Digs	21 (ND)
TB	4, 2x
BA	4 (Pitt)
SB	3 (OU)

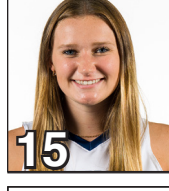

ASHLYN GOOLSBY
SO • 5-11 • S • MARIETTA, GA.
-Has not competed

HIGHS	
2021	Career
K	-
Att	-
H%	-
Aces	-
Digs	-
TB	-
BA	-
SB	-



TALI MARMEN
GR • 6-2 • OH • ARIEL, ISRAEL
-Graduate transfer from UCF
-Career high six solo blocks at Cincinnati (Nov. 5)
-Season high 14 kills vs. Florida State (Sept. 10)

HIGHS	
2021	Career
K	14 (FSU)
Att	50 (FSU)
Asst	4 (FSU)
Aces	2 (FSU)
Digs	12 (FGCU)
TB	6 (CIN)
BA	3, 2x
SB	6 (CIN)



JULIA BERGMANN
SR • 6-5 • OH • MUNICH, GERMANY
-AVCA First Team All-American
-ACC Player of the Year, First Team All-ACC
-AVCA East Coast Region Player of the Year, All-Region
-AVCA and 4x ACC Player of the Week

HIGHS	
2021	Career
K	30 (ND)
Att	63 (ND)
H%	.536 (UNC)
Aces	4 (WF)
Digs	20 (LOU)
TB	6 (UCLA)
BA	5 (WKU)
SB	3 (UCLA)



ELIZABETH PATTERSON
JR • 5-9 • DS/S • BIRMINGHAM, ALA.
-Did not compete last season

HIGHS	
2021	Career
K	-
Att	-
Asst	1 (Pitt)
Aces	1 (UVA)
Digs	4 (ND)
TB	-
BA	-
SB	-



LAURA FISCHER
SO • 6-3 • RS/MB • LONGWOOD, FLA.
-Earned a pair of kills and total blocks in her first collegiate action against UCF (Aug. 27)
-Also earned a kill against Syracuse (Oct. 22)

HIGHS	
2021	Career
K	2 (UCF)
Att	5 (UCF)
H%	.500 (SU)
Aces	-
Digs	2 (UCF)
TB	2 (UCF)
BA	2 (UCF)
SB	-



PAOLA PIMENTEL
SR • 5-6 • DS/L • RIO DE JANEIRO, BRAZIL
-Transfer from Miami Dade College
-Career high 22 digs vs. Florida State (Nov. 7)
-Career high eight assists vs. Virginia (Oct. 8)

HIGHS	
2021	Career
K	1 (CLEM)
Att	2 (UVA)
Asst	8 (UVA)
Aces	2, 2x
Digs	22 (FSU)
TB	-
BA	-
SB	-



NICOLE DREWNICK
SR • 6-1 • S • DALLAS, TEXAS
-Transfer from Nebraska
-Saw her first action at Tech against UCF (Aug. 27)

HIGHS	
2021	Career
K	-
Att	1 (WICH)
Asst	2, 2x
Aces	1, 2x
Digs	2 (WIS)
TB	-
BA	-
SB	-



TAMARA OTENE
JR • 6-0 • OH • AUCKLAND, NEW ZEALAND
-Transfer from Illinois State
-AVCA All-America Honorable Mention
-AVCA First Team All North Region
-MVC Player of the Year/First Team

HIGHS	
2021	Career
K	27 (LUC)
Att	59, 2x
H%	.444 (UNI)
Aces	2, 2x
Digs	17 (VAL)
TB	7 (VAL)
BA	5 (LUC)
SB	3, 3x



ERIN MOSS
SR • 6-2 • MB • VALDOSTA, GA.
-Tied career high six total blocks and set career high six block assists vs. Miami (Nov. 5)
-Tied career high 12 kills against Miami (Nov. 5) and Florida State (Nov. 7)

HIGHS	
2021	Career
K	12, 2x
Att	20 (Clem)
H%	.706 (FSU)
Aces	-
Digs	3, 2x
TB	6, 2x
BA	6 (Miami)
SB	2 (Pitt)



ISABELLA D'AMICO
JR • 6-0 • S • WESTERVILLE, OHIO
-Picked up season-high 21 assists against UCLA (Sept. 4)

HIGHS	
2021	GT Career
K	1 (Miami)
Att	1, 4x
Asst	21 (UCLA)
Aces	1 (2x)
Digs	7 (UCLA)
TB	1, 4x
BA	1, 5x
SB	-



MIKAYLA WHITE
FR • 6-1 • OH • LEESBURG, GA.
-First chance at collegiate action

HIGHS	
2022	Career
K	-
Att	-
H%	-
Aces	-
Digs	-
TB	-
BA	-
SB	-

*all single-season stats/notes from 2021 season

2022 AVCA TOP-25 POLL (AUG. 15)

No.	Team	Points	Record	Prv.
1	Nebraska (24)	1538	0-0	NR
2	Texas (27)	1528	0-0	NR
3	Wisconsin (12)	1439	0-0	NR
4	Louisville (1)	1317	0-0	NR
5	Minnesota	1251	0-0	NR
6	Pittsburgh	1222	0-0	NR
7	Ohio State	1114	0-0	NR
8	Washington	1102	0-0	NR
9	Georgia Tech	1034	0-0	NR
10	BYU	1009	0-0	NR
11	Kentucky	890	0-0	NR
12	UCLA	791	0-0	NR
13	Purdue	783	0-0	NR
14	Stanford	755	0-0	NR
15	Florida	733	0-0	NR
16	Baylor	645	0-0	NR
17	Illinois	504	0-0	NR
18	Creighton	477	0-0	NR
19	Oregon	392	0-0	NR
20	Penn State	331	0-0	NR
21	Western Kentucky	280	0-0	NR
22	Utah	254	0-0	NR
23	Kansas	219	0-0	NR
24	Southern California	187	0-0	NR
25	San Diego	154	0-0	NR

Others receiving votes and listed on two or more ballots: Washington State 104; Miami (FL) 101; Tennessee 83; Michigan 66; North Carolina 66; Pepperdine 60; UCF 55; Mississippi State 51; Rice 50; Hawaii 48; Florida State 43; Marquette 40; Ball State 18; Dayton 14; South Alabama 5; Texas State 3.

Bold denotes 2022 opponent

AGAINST 2022 OPPONENTS

Opp.	2022	Series
Ole Miss	0-0	0-0
No. 17 Illinois	0-0	0-4
Dayton (RV)	0-0	0-0
Arizona State	0-0	0-3
FIU	0-0	1-0
No. 10 BYU	0-0	0-0
No. 7 Ohio State	0-0	1-2
Arkansas	0-0	7-0
Georgia	0-0	18-24
Wake Forest	0-0	38-12
Virginia Tech	0-0	18-10
Notre Dame	0-0	7-6
No. 4 Louisville	0-0	3-12
Virginia	0-0	40-22
No. 6 Pitt	0-0	2-11
Clemson	0-0	38-35
Duke	0-0	25-46
Boston College	0-0	24-5
Syracuse	0-0	7-6
North Carolina	0-0	28-38
NC State	0-0	47-20
Miami	0-0	13-17
Florida State	0-0	35-22

CHALLENGE ACCEPTED

Georgia Tech will battle stiff competition on the road to a potential third straight appearance in the Big Dance as 10 of its 2022 opponents competed in the 64-team field of the 2021 NCAA Division I Volleyball Championship, excluding exhibition opponent South Carolina who also advanced to the postseason.

The White and Gold will play 13 total matches against those 10 teams, including four against two Final Four opponents and three against Sweet 16 opponents.

Debarring Dayton who received votes, six of the aforementioned 10 teams finished ranked in the final 2021 American Volleyball Coaches Association Top 25, including two in the top five and three in the top 10.

Tech will play 12 matches against nine teams that are currently ranked or receiving votes in No. 4 Louisville, No. 6 Pitt, No. 7 Ohio State, No. 10 BYU, No. 17 Illinois, Dayton (RV), North Carolina (RV), Miami (RV) and Florida State (RV), all of which advanced to the NCAA tournament.

DANCE WITH WHO BROUGHT YOU

Georgia Tech returned 13 players from 2021's Elite Eight squad, including four regular starters plus the libero, highlighted by Julia Bergmann (2021 AVCA First Team All-American, AVCA East Coast Region Player of the Year and All-Region, ACC Player of the Year and All-ACC First Team).

NEW KIDS ON THE FLATS

The incumbents are joined by five newcomers, including a pair of transfers in all-American Tamara Otene (outside hitter - Illinois State) and Tali Marmen (outside hitter - UCF) along with freshmen Cara Bianco (libero), Anna Boezi (right side/middle blocker) and Mikayla White (outside hitter) to complete this year's team.

OUTSIDE OPINIONS

Tech was slated to finish third in the ACC preseason coaches poll for the third consecutive year as senior outside hitter Julia Bergmann, sophomore outside hitter Bianca Bertolino (2021 ACC All-Freshman) and senior middle blocker Erin Moss (2021 All-ACC Second Team) were each selected preseason all-ACC.

ON THE BRINK

After the Jackets rewrote the program record books in 2021, Bergmann remains on the verge of career and program milestones, including:

Bergmann eclipsed 1,000 career kills in 2021, currently owning 1,193. She needs 1,455 to tie Carla Gartner (1995-98) and crack the top 10 in program history.

On top of that, Bergmann, moved into ninth in program history in career aces currently owning 130. The next highest marks for the Yellow Jackets all time include 131 for eighth (Amanda Medrow - 1996-99), 132 for seventh (Lindsey Gray) and 143 for sixth (Margaret Gales - 1986-89).

Bergmann narrowly missed 500 kills last season, finishing with 497.

UP WITH THE WHITE AND GOLD

Coach Michelle Collier earned her 150th win while manning the reins at Georgia Tech over the Citadel in the first round of the NCAA Tournament. She now owns 152 wins at Tech, the third most in program history. For her career as a head coach, Collier owns 191 wins after accumulating 40 wins over her first two seasons as a head coach at Jacksonville.

As a student-athlete at USF, Collier ranks among the greatest collegiate volleyball players of all-time. She ranks fifth in NCAA Division I history with 2,729 career kills and ranks in the Bulls' top-10 in numerous career and single-season categories. She holds the top spot in USF history in two career categories (kills and digs, 1,747) and set three single-season marks during the 2000 season. After coming back from an injury that sidelined her in 1999, Collier compiled 760 kills, 1,873 attacks and 6.28 kills per set.

STACKING UP

Georgia Tech leads Ole Miss in the all-time series, 2-1. The Yellow Jackets claimed the last two matchups, winning in five sets on the road in 2008 before downing the Rebels, 3-1, on The Flats in 2009.

Illinois has taken the previous four meetings against the White and Gold.

VAI BRAZIL!

Georgia Tech has five representatives from the South American country. Junior Julia Bergmann competed for Club Abel (Brusque) in Brazil (along with current professional Mariana Brambilla) on top of her national team experience. Transfers Nicole Drennick and Paola Pimentel also each have experience at the international level for Brazil. Head coach Michelle Collier hails from Recife and assistant coach Claudio Pinheiro is from Sao Paulo. Pinheiro coached the Brazil women's team to Olympic gold medals in the 2008 and 2012 Olympics.

ILLUSTRIOUS ON IG

Between her swarm on The Flats and in Brazil, Bergmann's social presence has grown to over 102,000 followers on Instagram to date (@juliabergmann6).

BERGMANN BULLETS

A preseason all-ACC selection, Julia Bergmann put together one of the most decorated individual seasons in Yellow Jacket history in 2021 before spending her summer with the Brazilian national team, helping propel them to a silver medal.

She finished second in the competition amongst the world's best on serve receive (137) while ranking top five on her squad in points (139), kills (121), blocks (11), aces (seven) and digs (80). Bergmann's junior season in 2021 culminated with being named an AVCA First Team All-American.

Bergmann (along with Mariana Brambilla) became the first Yellow Jacket to be named a First Team All-Americans since Kele Eveland in 2003, previously the only player in ACC history to garner the recognition. Bergmann was also an honorable mention all-American in 2020-21.

Bergmann became the fourth Yellow Jacket in program history to receive the prestigious award as top player in the ACC while naturally garnering unanimous First Team All-ACC honors.

In her career, Bergmann now owns one ACC Player of the Year, three First Team All-ACC honors, one ACC Freshman of the Year and one ACC All-Freshman Team selection.

Bergmann followed her ACC accolades by becoming the first Jacket on record to be voted Region Player of the Year, while also being tabbed All-Region. Bergmann now owns three career All-Region honors and a Region Freshman of the Year award.

Along with her yearly awards from the conference, Bergmann racked up awards on a national scale during the 2021 season, being named AVCA Player of the Week, ACC Player of the Week four times, UCF Challenge MVP and to three all-tournament teams. Her AVCA honor as the best player in the nation for the week marked the first time a Yellow Jacket has received the award since Kele Eveland on Sep. 15, 2003.

After receiving the honor in back-to-back weeks, Bergmann became the first student-athlete in the conference to receive ACC Player of the Week four times in a season since 2015.

In addition to last season's accolades, Bergmann has received five career ACC Player of the Week honors and seven total Atlantic Coast Conference weekly awards after earning ACC Freshman of the Week twice in her first season on The Flats.

Bergmann's numbers backed up her accolades as she finished among the nation's best in multiple categories. The veteran led the Jacket attack with 497 kills (4.44 per set) and 36 service aces along with pitching in on the defensive end with 292 digs and 67 total blocks (22 solo, 45 assisted). She also eclipsed 1,000 career kills this season, owning 1,193 to date.

On a national scale, those marks placed her 12th in the NCAA in points (577.5) and 13th in the country in kills (497) as she led the league in both categories. Other notable numbers for the powerful outside hitter include ranking 16th in the country in points per set (5.16) and 21st in the nation in kills per set (4.44), ranking second in the conference in both categories.

As Bergmann has spearheaded the Jacket attack, some of her biggest performances came in the biggest moments as she earned her AVCA weekly honor and first ACC Player of the Week on the year after Tech downed No. 17

Penn State (previously No. 12) and picked up her second ACC Player of the Week recognition after the Jackets' historic win over Pitt.

In one of Tech's biggest wins in program history, the heavy hitter piled up 24 kills at a solid .386 clip, including a pair of aces as well as six digs and four total blocks (one solo, three assisted) in the triumph over Pitt.

The week before, she compiled 30 kills against Notre Dame, the highest total by not only any Yellow Jacket on the season, but also any player in the ACC in 2021.

SPREADING THEIR WINGS

Along with Bergmann, Bertolino and incoming graduate transfer outside hitter Tali Marmen have both gained experience at the international level. Bertolino, an ACC All-Freshman Team honoree in her first collegiate season, trained and competed with Argentina's national team while Marmen helped Israel's national team win the 2022 Maccabiah Games.

FRESH START

Sophomore outside hitter Bianca Bertolino staked her claim as one of the top freshman in the conference last season, being named to the ACC All-Freshman Team.

Throughout the year, she won ACC Freshman of the Week a league-high five times, including back-to-back honors in the first two weeks of her collegiate career and three times since. The Argentinian also was selected to two all-tournament teams and picked up 10 double doubles in 2021.

YOU GOT MOSS'ED

Junior middle Blocker Erin Moss was one of the most efficient attackers in Georgia Tech history from the middle over the past two seasons.

In 2020-21, she posted a .411 attacking percentage to rank third all-time on The Flats.

She carried that consistency into 2021, ranking third in the ACC and 34th in the NCAA in hitting percentage at a 0.381 clip. That percentage again ranked among the best in a season for the program, placing seventh all time in single-season hitting percentage.

SWARMING THE NEST

Tech sold out 11 of its 15 home matches in 2021, going 12-3 in front of the raucous home crowd in O'Keefe Gymnasium

FLYING HIGH

To cap the 2021 season, Georgia Tech earned three AVCA All-American honors for Julia Bergmann (First Team All-American) along with the graduated pair of Mariana Brambilla (First Team All-American) and Matti McKissock (Honorable Mention).

Brambilla and Bergmann became the first Yellow Jackets to be named First Team All-Americans since Kele Eveland in 2003, previously the only player in ACC history to garner the recognition. The duo also become Georgia Tech's first pair to earn First Team All-American honors.

Including McKissock's Honorable Mention, the slew of awards marks the second-most All-American honors in a season in program history for the White and Gold, trailing just the 2003 squad with four total honors, including Eveland, Lynette Moster (Third Team), Alexandra Preiss (Honorable Mention) and Lauren Sauer (Honorable Mention).

Bergmann and Brambilla earned back-to-back All-American recognitions after

Brambilla was named Third Team All-American and Bergmann was tabbed Honorable Mention a season ago.

Prior to the AVCA's All-American honors, the Yellow Jackets received five AVCA honors in the East Coast region as coach Michelle Collier was named Region Coach of the Year for a program-high tying second time in her career, junior outside hitter Julia Bergmann became the first Jacket on record to be voted Region Player of the Year and Bergmann, senior outside hitter Mariana Brambilla and senior setter Matti McKissock were all tabbed All-Region.

Bergmann now owns three All-Region honors and a Region Freshman of the Year award, while Brambilla matches Bergmann's three consecutive All-Region honors. McKissock has received two All-Region honors and an Honorable Mention.

Georgia Tech earned six yearly ACC honors, highlighted by junior outside hitter Julia Bergmann being named ACC Player of Year. Bergmann became the fourth Yellow Jacket in program history to receive the prestigious award.

Along with Bergmann's nod for best in the league, the powerful outside hitter also garnered unanimous First Team All-ACC honors. Senior outside hitter Mariana Brambilla was also unanimously named First Team All-ACC, while senior setter Matti McKissock was tabbed First Team All-ACC as well. Senior middle blocker Breland Morrisette was named Second Team All-ACC, and freshman Bianca Bertolino was selected to the ACC All-Freshman Team.

While Morrisette and Bertolino earned their first year ACC awards, Bergmann (ACC Player of the Year, 3x First Team All-ACC, ACC Freshman of the Year and ACC All-Freshman Team), Brambilla (3x First Team All-ACC, ACC All-Freshman) and McKissock (ACC Setter of the Year, 2x First Team All-ACC, Second Team All-ACC) each piled onto their already decorated career tallies.

At 26-6 overall and 14-4 in ACC play, Tech finished at No. 8 in the final AVCA Top 25 poll, tying 2003's Yellow Jackets for the highest ranking in program history at a season's end.

Tech was in the top 15 for the eight consecutive weeks to close out the 2021 season.

Since appearing in the Top 25 at No. 12 on Sept. 30, 2020, Georgia Tech has been listed in 39 straight top 25 polls to date.

The Yellow Jackets steadily climbed up the NCAA's Rating Percentage Index this season, ranking as high as No. 6 for three consecutive weeks and finishing at No. 7.

Bergmann is the first student-athlete in the conference to receive ACC Player of the Week four times in a season since 2015, and Bertolino led the league in ACC Freshman of the Week honors with five.

The Jackets racked up 12 ACC weekly awards on the year, the most in program history on record. The staggering tally led the league this season.

Georgia Tech had at least one recipient of an ACC weekly award in eight of the 14 weeks the conference has recognized winners this season.

Of the Jackets' 26 wins on the season, 16 were sweeps, including nine in ACC play and three in the NCAA tournament.

As a whole, Tech finished with exactly 1,700 kills as a team in 2021, good for seventh in program history in team kills in a season.

The Jackets earned a dominant aggregate sets record, leading opponents

83-29. Tech led 22-10 in set one, 28-4 in set two, 23-9 in set three and 9-5 in set four while tying 1-1 in five-set contests

Georgia Tech went on a winning streak as high as 10 matches in ACC play last season.

Tech was 10-2 in true road matches this season, going 8-1 away from The Flats in ACC play. The .833 win percentage away from The Flats marks the second-highest highest road winning percentage in program history. The 10 road wins were also the third highest mark in the ACC in 2021.

The Yellow Jackets previously won nine consecutive true road matches, marking the best start on the road in program history.

Going beyond 2019's NIVC title, Tech has won 58 of its last 70 matches.

The Jackets have won 35 of their last 40 matches on The Flats in O'Keefe Gymnasium.

Georgia Tech finished with some of the top numbers in the country, pacing the nation in kills per set (15.18) and assists per set (13.90). Based on the 2021 NCAA record book, Tech's kills per set mark is set to become an NCAA record as one of the top marks in the history of the sport. The Jackets were also sixth in the NCAA and second in the ACC in hitting percentage (0.291). Other notable numbers include ranking second in the ACC and 10th in the NCAA in kills (1,700), second in the conference and 14th in the country assists (1,557) and third in the league in digs per set (15.15).

In a sweep of North Carolina, Tech averaged a .490 hitting percentage, good for 9th in program history.

The Jackets have also tallied seven solo blocks four times this season (against UCF, Indiana, Oklahoma and Wake Forest), tying seventh in program history in single match solo blocks each time.

In the RPI specifically, Georgia Tech earned wins over No. 3 Pitt in the regular season and No. 10 Ohio State in the Sweet 16, four wins over top 15 teams (adding No. 13 UCLA and No. 14 Miami), six wins over top 25 teams (adding No. 19 WKU, No. 20 Florida State twice, No. 22 UCF and No. 25 Penn State) and 10 wins over top 50 teams (adding No. 26 Mississippi State, No. 32 North Carolina, No. 42 Syracuse and No. 44 Arkansas)

Of the Jackets' 26 wins last season, 16 were sweeps, including nine in ACC play. Of those sweeps, eight came over RPI top 50 opponents including No. 10 Ohio State in the Sweet 16, No. 19 WKU in the second round of the NCAA tournament, No. 20 Florida State (to close out the regular season), No. 25 Penn State, No. 26 Mississippi State, No. 32 North Carolina, No. 42 Syracuse and No. 44 Arkansas.

TECH IN THE TOURNAMENT

With sweeps of The Citadel and No. 17 WKU in the first and second rounds of the NCAA tournament at home in O'Keefe Gymnasium followed by another sweep of No. 9 Ohio State at the Louisville Regional, Georgia Tech advanced to the Elite Eight for the first time since 2003 and second time in program history before falling to undefeated, No. 1 seed Louisville.

The Yellow Jackets are now 13-11 all time in the Big Dance.

Georgia Tech was slated as the No. 8 national seed in the NCAA Tournament, the second highest tournament seed in program history.

Following 2020's run to the second round of the NCAA tournament, the Yellow Jackets made back-to-back tournament appearances for the first time since advancing to the Big Dance five straight years from 2000-04.

The selection marked the second berth in the Big Dance for the Yellow Jackets under head coach Michelle Collier.

With the selection, the Jackets made their 11th NCAA tournament appearance in program history.

Tech's first action in the Big Dance came in 1994 after winning the ACC regular season title. The Jackets would advance to the second round of the tournament that season and follow suit for the next pair of seasons.

Tech reached the second round of the tournament after winning a second consecutive ACC regular season title as well as the ACC Tournament title in 1995 and placing second in the ACC in 1996.

From 1999-2004, Georgia Tech reached five straight NCAA Tournaments, advancing as far as the Elite Eight in 2003 followed by the Sweet 16 in 2004. Over that span, the Jackets claimed three ACC regular season titles and one ACC Tournament title.

Tech reached the first round of the tournament in 2009, and most recently advanced to the second round of the 2020 NCAA tournament a season ago.

MAGIC MOMENTS

Georgia Tech handed No. 3 Pitt (previously No. 2) its first loss of the season in five sets in the first matchup between the two.

Previously facing their highest ranked opponent since No. 1 USC in 2004, the Jackets' triumph marked the highest ranked win in program history.

Tech's monumental win also became the second top-five victory in Georgia Tech history. The Yellow Jackets' previous highest ranked victory also came on the road in five sets over No. 5 Nebraska in 2003.

Along with the historic defeat of Pitt, Tech also owns season-opening victory over another ranked opponent in No. 15 Penn State (previously No. 12). At the time, the win marked the highest ranked triumph for Tech since the 2003 NCAA tournament, the first ranked victory for the program since 2017 and the first win over the Nittany Lions in Georgia Tech history. For Penn State, the defeat marked its first nonconference loss outside the top 10 since 2016.

A NIGHT TO REMEMBER

Going back two seasons, Bergmann led the Jackets with a historic performance in the First Round of the 2020 NCAA Women's Volleyball Championship. In her first career match in the Big Dance, she piled up a career-high 31 kills against Lipscomb for the most ever by a Yellow Jacket in an NCAA Tournament match and the most by a Georgia Tech player in any outing in almost 16 years (Talisa Kellogg – 35 vs. Virginia, Oct. 22, 2005).

Bergmann became only the sixth player in Tech history to ever record as many as 31 kills in a single match.

2021 STATS

Georgia Tech Combined Team Statistics (as of Dec 13, 2021) All matches

Overall record: 26-6 Conf: 14-4 Home: 12-3 Away: 10-2 Neutral: 4-1

##	Player	sp	Attack				pct	Set		Serve			Dig		Blocking					points		
			k	k/s	e	ta		a	a/s	sa	se	sa/s	re	dig	dig/s	bs	ba	total	bik/s		be	bhe
23	Moss, Erin	96	174	1.81	45	339	.381	3	0.03	0	0	0.00	0	30	0.31	11	51	62	0.65	9	1	210.5
11	Morrisette, Brelan	112	181	1.62	51	358	.363	5	0.04	0	0	0.00	1	25	0.22	21	91	112	1.00	16	1	247.5
13	Brambilla, Mariana	112	486	4.34	161	113	.286	16	0.14	23	24	0.21	1	325	2.90	2	47	49	0.44	3	1	534.5
17	Bergmann, Julia	112	497	4.44	181	111	.284	19	0.17	36	63	0.32	25	292	2.61	22	45	67	0.60	7	1	577.5
5	Bertolino, Bianca	112	286	2.55	106	702	.256	34	0.30	25	26	0.22	31	327	2.92	15	31	46	0.41	10	1	341.5
22	McKissock, Matti	111	48	0.43	19	116	.250	131	11.8	21	23	0.19	1	198	1.78	2	41	43	0.39	9	12	91.5
25	Kaiser, Kayla	101	20	0.20	7	53	.245	4	0.04	19	38	0.19	0	39	0.39	1	12	13	0.13	4	1	46.0
10	D'Amico, Isabella	46	1	0.02	0	6	.167	54	1.17	0	0	0.00	0	14	0.30	0	5	5	0.11	1	4	3.5
8	Pimentel, Paola	112	1	0.01	0	7	.143	87	0.78	16	29	0.14	31	347	3.10	0	0	0	0.00	0	0	17.0
18	Fischer, Laura	19	3	0.16	2	11	.091	0	0.00	0	0	0.00	0	0	0.00	0	4	4	0.21	0	0	5.0
20	Drewnick, Nicole	1	0	0.00	0	0	.000	0	0.00	0	0	0.00	0	0	0.00	0	0	0	0.00	0	0	0.0
14	Engeman, Kali	2	0	0.00	0	2	.000	0	0.00	0	0	0.00	1	1	0.50	0	1	1	0.50	0	0	0.5
12	Harper, Leia	1	0	0.00	0	0	.000	0	0.00	0	0	0.00	0	0	0.00	0	0	0	0.00	0	0	0.0
24	Dowd, Mikaila	16	3	0.19	4	17	-.05	0	0.00	0	0	0.00	1	3	0.19	0	1	1	0.06	1	0	3.5
6	Tippett, Maddie	34	0	0.00	1	2	-.50	24	0.71	1	6	0.03	11	96	2.82	0	0	0	0.00	0	0	1.0
GEORGIA TECH		112	170	15.1	577	386	.291	155	13.9	141	209	1.26	120	169	15.1	74	329	238.	2.13	60	22	2079.
Opponents		112	128	11.5	547	375	.197	118	10.5	120	240	1.07	141	131	11.7	53	405	255.	2.28	46	27	1663.

Team Statistics	GaTech	OPP	Date	Opponent	Score	Score by set	Att.
ATTACK							
Kills	1700	1288	08/27/21	vs Penn St.	3-1	25-20,25-16,17-25,25-19	0
Errors	577	547	08/27/21	at UCF	3-1	17-25,26-24,25-15,25-23	742
Total Attacks	3863	3758	08/28/21	vs St. John's (NY)	3-0	25-17,25-16,25-20	0
Attack Pct	.291	.197	09/03/21	at Long Beach St.	3-1	25-15,25-16,31-33,25-15	1103
Kills/Set	15.2	11.5	09/04/21	vs UCLA	L 1-3	11-25,22-25,27-25,11-25	0
SET							
Assists	1557	1186	09/09/21	MISSISSIPPI ST.	3-0	25-16,25-22,25-19	623
Attempts	3892	3788	09/10/21	INDIANA	3-1	20-25,25-19,25-21,25-17	233
Assist Pct	.400	.313	09/12/21	OKLAHOMA	3-1	27-29,25-14,25-18,25-22	549
Assists/Set	13.9	10.6	09/16/21	vs Arkansas	3-0	26-24,25-18,25-11	55
SERVE							
Aces	141	120	09/18/21	GEORGIA	3-0	25-17,25-17,25-12	1200
Errors	209	240	*09/24/21	at Wake Forest	3-0	25-15,25-21,28-26	221
Attempts	2660	2278	*10/01/21	NOTRE DAME	L 2-3	25-17,25-22,22-25,17-25,1	1200
Serve Pct	.921	.895	*10/03/21	LOUISVILLE	L 0-3	15-25,34-36,22-25	1200
Aces/Set	1.3	1.1	*09/26/21	at Virginia Tech	3-0	25-17,25-15,25-13	438
SERVE RECEPTIO							
Errors	120	141	*10/08/21	at Virginia	3-0	25-19,25-18,25-8	225
Errors/Set	1.1	1.3	*10/10/21	at Pittsburgh	3-2	21-25,25-23,25-23,18-25,1	1301
Attempts	2041	2451	*10/13/21	at Clemson	3-0	25-17,25-23,25-19	452
Reception Pct	.941	.942	*10/17/21	DUKE	3-0	25-16,25-10,25-16	1200
DEFENSE							
Digs	1697	1313	*10/22/21	at Syracuse	3-1	23-25,25-17,25-21,25-19	177
Digs/Set	15.2	11.7	*10/29/21	NORTH CAROLINA	3-0	25-21,25-18,25-16	1200
BLOCKING							
Block Solo	74	53	*10/31/21	NC STATE	3-1	20-25,25-14,25-17,25-16	672
Block Assist	329	405	*11/05/21	MIAMI (FL)	3-1	25-18,25-22,30-32,25-19	1200
Total Blocks	238.5	255.5	*11/07/21	FLORIDA ST.	3-1	25-14,25-22,23-25,25-16	1200
Blocks/Set	2.1	2.3	*11/12/21	at Louisville	L 0-3	21-25,21-25,25-27	1100
Block Errors	60	46	*10/24/21	at Boston College	3-0	25-21,25-13,26-24	150
Ball handling errors	22	27	*11/19/21	PITTSBURGH	L 1-3	25-17,22-25,23-25,21-25	1200
ATTENDANCE							
Total	15277	12581	*11/24/21	CLEMSON	3-0	25-7,25-19,25-16	1200
Dates/Avg Per Da	15/1018	12/1048	*11/26/21	at Florida St.	3-0	25-22,25-14,25-11	755
Neutral site #/Avg	5/629		12/03/21	THE CITADEL	3-0	25-21,25-15,28-26	1200
Current win streak	0	-	12/04/21	WESTERN KY.	3-0	25-21,25-18,25-23	1200
Home win streak	3	-	12/09/21	vs Ohio St.	3-0	25-22,26-24,25-21	3089
			12/11/21	at Louisville	L 1-3	18-25,25-21,21-25,20-25	5917

Record in 3-set matches:16-2 • Record in 4-set matches:9-3 • Record in 5-set matches:

Georgia Tech Overall Team Statistics (as of Dec 13, 2021)
All matches

Overall record: 26-6 Conf: 14-4 Home: 12-3 Away: 10-2 Neutral: 4-1

Team Statistics	GaTech	OPP
ATTACK		
Kills	1700	1288
Errors	577	547
Total Attacks	3863	3758
Attack Pct	.291	.197
Kills/Set	15.2	11.5
SET		
Assists	1557	1186
Attempts	3892	3788
Assist Pct	.400	.313
Assists/Set	13.9	10.6
SERVE		
Aces	141	120
Errors	209	240
Attempts	2660	2278
Serve Pct	.921	.895
Aces/Set	1.3	1.1
SERVE RECEPTIONS		
Errors	120	141
Errors/Set	1.1	1.3
Attempts	2041	2451
Reception Pct	.941	.942
DEFENSE		
Digs	1697	1313
Digs/Set	15.2	11.7
BLOCKING		
Block Solo	74	53
Block Assist	329	405
Total Blocks	238.5	255.5
Blocks/Set	2.1	2.3
Block Errors	60	46
Ball handling errors	22	27
ATTENDANCE		
Total	15277	12581
Dates/Avg Per Date	15/1018	12/1048
Neutral site #/Avg	5/629	
Current win streak	0	-
Home win streak	3	-

Match wins by #sets	1st	2nd	3rd	4th	5th	Total
Georgia Tech	0	0	16	9	1	26
Opponents	0	0	2	3	1	6

Sets won by set	1st	2nd	3rd	4th	5th	Total
Georgia Tech	22	28	23	9	1	83
Opponents	10	4	9	5	1	29

Points by set	1st	2nd	3rd	4th	5th	Total
Georgia Tech	744	801	798	312	29	2684
Opponents	653	622	663	291	25	2254

Georgia Tech Overall Individual Statistics (as of Dec 13, 2021)
All matches

Overall record: 26-6 Conf: 14-4 Home: 12-3 Away: 10-2 Neutral: 4-1

##	Player	sp	mp-ms	Attack					Set				Serve		
				k	k/s	e	ta	pct	a	a/s	ta	pct	sa	sa/s	se
23	Moss, Erin	96	29-	174	1.81	45	339	.381	3	0.03	28	.107	0	0.00	0
11	Morrisette, Breland	112	32-	181	1.62	51	358	.363	5	0.04	42	.119	0	0.00	0
13	Brambilla, Mariana	112	32-	486	4.34	161	1136	.286	16	0.14	107	.150	23	0.21	24
17	Bergmann, Julia	112	32-	497	4.44	181	1114	.284	19	0.17	106	.179	36	0.32	63
5	Bertolino, Bianca	112	32-	286	2.55	106	702	.256	34	0.30	133	.256	25	0.22	26
22	McKissock, Matti	111	32-	48	0.43	19	116	.250	1311	11.81	2986	.439	21	0.19	23
25	Kaiser, Kayla	101	31-	20	0.20	7	53	.245	4	0.04	32	.125	19	0.19	38
10	D'Amico, Isabella	46	21-	1	0.02	0	6	.167	54	1.17	165	.327	0	0.00	0
8	Pimentel, Paola	112	32-	1	0.01	0	7	.143	87	0.78	221	.394	16	0.14	29
18	Fischer, Laura	19	7-	3	0.16	2	11	.091	0	0.00	0	.000	0	0.00	0
20	Drewnick, Nicole	1	1-	0	0.00	0	0	.000	0	0.00	2	.000	0	0.00	0
14	Engeman, Kali	2	1-	0	0.00	0	2	.000	0	0.00	0	.000	0	0.00	0
12	Harper, Leia	1	0-	0	0.00	0	0	.000	0	0.00	0	.000	0	0.00	0
24	Dowd, Mikaila	16	6-	3	0.19	4	17	-.059	0	0.00	5	.000	0	0.00	0
6	Tippett, Maddie	34	11-	0	0.00	1	2	-.500	24	0.71	65	.369	1	0.03	6
GEORGIA TECH		112	32-	1700	15.18	577	3863	.291	1557	13.90	3892	.400	141	1.26	209
Opponents		112	32-	1288	11.50	547	3758	.197	1186	10.59	3788	.313	120	1.07	240

##	Player	sp	Receipt			Dig		Blocking					Point	
			re	ta	pct	dig	dig/s	bs	ba	total	blk/s	be	bhe	pts
23	Moss, Erin	96	0	15	1.000	30	0.31	11	51	62	0.65	9	1	210.5
11	Morrisette, Breland	112	1	12	.917	25	0.22	21	91	112	1.00	16	1	247.5
13	Brambilla, Mariana	112	1	13	.923	325	2.90	2	47	49	0.44	3	1	534.5
17	Bergmann, Julia	112	25	582	.957	292	2.61	22	45	67	0.60	7	1	577.5
5	Bertolino, Bianca	112	31	657	.953	327	2.92	15	31	46	0.41	10	1	341.5
22	McKissock, Matti	111	1	8	.875	198	1.78	2	41	43	0.39	9	12	91.5
25	Kaiser, Kayla	101	0	7	1.000	39	0.39	1	12	13	0.13	4	1	46.0
10	D'Amico, Isabella	46	0	1	1.000	14	0.30	0	5	5	0.11	1	4	3.5
8	Pimentel, Paola	112	31	560	.945	347	3.10	0	0	0	0.00	0	0	17.0
18	Fischer, Laura	19	0	0	.000	0	0.00	0	4	4	0.21	0	0	5.0
20	Drewnick, Nicole	1	0	0	.000	0	0.00	0	0	0	0.00	0	0	0.0
14	Engeman, Kali	2	1	1	.000	1	0.50	0	1	1	0.50	0	0	0.5
12	Harper, Leia	1	0	0	.000	0	0.00	0	0	0	0.00	0	0	0.0
24	Dowd, Mikaila	16	1	13	.923	3	0.19	0	1	1	0.06	1	0	3.5
6	Tippett, Maddie	34	11	155	.929	96	2.82	0	0	0	0.00	0	0	1.0
-	TEAM	-	17	-	-	-	-	-	-	-	-	-	-	-
GEORGIA TECH.....		112	120	2041	.941	1697	15.15	74	329	238.5	2.13	60	22	2079.5
Opponents.....		112	141	2451	.942	1313	11.72	53	405	255.5	2.28	46	27	1663.5

Georgia Tech Category Leaders (as of Dec 13, 2021)

All matches

#	ATTACK (by K)	S	K	K/S	E	TA	Pct
17	Bergmann, Julia	112	497	4.44	181	1114	.284
13	Brambilla, Mariana	112	486	4.34	161	1136	.286
5	Bertolino, Bianca	112	286	2.55	106	702	.256
11	Morrisette, Breland	112	181	1.62	51	358	.363
23	Moss, Erin	96	174	1.81	45	339	.381
22	McKissock, Matti	111	48	0.43	19	116	.250
25	Kaiser, Kayla	101	20	0.20	7	53	.245
24	Dowd, Mikaila	16	3	0.19	4	17	-.059
18	Fischer, Laura	19	3	0.16	2	11	.091
10	D'Amico, Isabella	46	1	0.02	0	6	.167
8	Pimentel, Paola	112	1	0.01	0	7	.143
14	Engeman, Kali	2	0	0.00	0	2	.000
6	Tippett, Maddie	34	0	0.00	1	2	-.500

#	KILL (by K)	S	K	K/S
17	Bergmann, Julia	112	497	4.44
13	Brambilla, Mariana	112	486	4.34
5	Bertolino, Bianca	112	286	2.55
11	Morrisette, Breland	112	181	1.62
23	Moss, Erin	96	174	1.81
22	McKissock, Matti	111	48	0.43
25	Kaiser, Kayla	101	20	0.20
24	Dowd, Mikaila	16	3	0.19
18	Fischer, Laura	19	3	0.16
8	Pimentel, Paola	112	1	0.01
10	D'Amico, Isabella	46	1	0.02
6	Tippett, Maddie	34	0	0.00
14	Engeman, Kali	2	0	0.00

#	SET (by A)	S	A	A/S	TA	Pct
22	McKissock, Matti	111	1311	11.81	2986	.439
8	Pimentel, Paola	112	87	0.78	221	.394
10	D'Amico, Isabella	46	54	1.17	165	.327
5	Bertolino, Bianca	112	34	0.30	133	.256
6	Tippett, Maddie	34	24	0.71	65	.369
17	Bergmann, Julia	112	19	0.17	106	.179
13	Brambilla, Mariana	112	16	0.14	107	.150
11	Morrisette, Breland	112	5	0.04	42	.119
25	Kaiser, Kayla	101	4	0.04	32	.125
23	Moss, Erin	96	3	0.03	28	.107
20	Drewnick, Nicole	1	0	0.00	2	.000
24	Dowd, Mikaila	16	0	0.00	5	.000

#	SERVE (by SA)	S	SA	SE	SA/S	TA	Pct
17	Bergmann, Julia	112	36	63	0.32	476	.868
5	Bertolino, Bianca	112	25	26	0.22	485	.946
13	Brambilla, Mariana	112	23	24	0.21	470	.949
22	McKissock, Matti	111	21	23	0.19	397	.942
25	Kaiser, Kayla	101	19	38	0.19	346	.890
8	Pimentel, Paola	112	16	29	0.14	402	.928
6	Tippett, Maddie	34	1	6	0.03	64	.906
10	D'Amico, Isabella	46	0	0	0.00	9	1.000
24	Dowd, Mikaila	16	0	0	0.00	10	1.000
11	Morrisette, Breland	112	0	0	0.00	1	1.000

#	BLOCK (by Total)	S	BS	BA	Total	Blk/S
11	Morrisette, Breland	112	21	91	112.0	1.00
17	Bergmann, Julia	112	22	45	67.0	0.60
23	Moss, Erin	96	11	51	62.0	0.65
13	Brambilla, Mariana	112	2	47	49.0	0.44
5	Bertolino, Bianca	112	15	31	46.0	0.41
22	McKissock, Matti	111	2	41	43.0	0.39
25	Kaiser, Kayla	101	1	12	13.0	0.13
10	D'Amico, Isabella	46	0	5	5.0	0.11
18	Fischer, Laura	19	0	4	4.0	0.21
24	Dowd, Mikaila	16	0	1	1.0	0.06
14	Engeman, Kali	2	0	1	1.0	0.50

#	DEFENSE (by Dig)	S	Dig	Dig/S	BHE
8	Pimentel, Paola	112	347	3.10	0
5	Bertolino, Bianca	112	327	2.92	1
13	Brambilla, Mariana	112	325	2.90	1
17	Bergmann, Julia	112	292	2.61	1
22	McKissock, Matti	111	198	1.78	12
6	Tippett, Maddie	34	96	2.82	0
25	Kaiser, Kayla	101	39	0.39	1
23	Moss, Erin	96	30	0.31	1
11	Morrisette, Breland	112	25	0.22	1
10	D'Amico, Isabella	46	14	0.30	4
24	Dowd, Mikaila	16	3	0.19	0
14	Engeman, Kali	2	1	0.50	0

#	POINTS (by Points)	S	Points	Points/S
17	Bergmann, Julia	112	577	5.16
13	Brambilla, Mariana	112	534	4.77
5	Bertolino, Bianca	112	341	3.05
11	Morrisette, Breland	112	247	2.21
23	Moss, Erin	96	210	2.19
22	McKissock, Matti	111	91	0.82
25	Kaiser, Kayla	101	46	0.46
8	Pimentel, Paola	112	17	0.15
18	Fischer, Laura	19	5	0.26
24	Dowd, Mikaila	16	3	0.22
10	D'Amico, Isabella	46	3	0.08
6	Tippett, Maddie	34	1	0.03
14	Engeman, Kali	2	0	0.25

#	RECEPT (by TA)	S	RE	RE/S	TA	Pct
5	Bertolino, Bianca	112	31	0.28	657	.953
17	Bergmann, Julia	112	25	0.22	582	.957
8	Pimentel, Paola	112	31	0.28	560	.945
6	Tippett, Maddie	34	11	0.32	155	.929
TM	TEAM	-	17	0.15	-	-
23	Moss, Erin	96	0	0.00	15	1.000
13	Brambilla, Mariana	112	1	0.01	13	.923
24	Dowd, Mikaila	16	1	0.06	13	.923
11	Morrisette, Breland	112	1	0.01	12	.917
22	McKissock, Matti	111	1	0.01	8	.875
25	Kaiser, Kayla	101	0	0.00	7	1.000
14	Engeman, Kali	2	1	0.50	1	.000
10	D'Amico, Isabella	46	0	0.00	1	1.000

Georgia Tech Overall/Conference Stats (as of Dec 13, 2021)
All matches

Overall record: 26-6 Conf: 14-4 Home: 12-3 Away: 10-2 Neutral: 4-1

OVERALL											CONFERENCE										
##	Player	gp	Attack					Set			pts/s	gp	Attack					Set			pts/s
			k	k/s	e	ta	pct	a	a/s	pts/s			k	k/s	e	ta	pct	a	a/s	pts/s	
2	Moss, Erin	96	174	1.81	45	339	.381	3	0.03	2.19	63	119	1.89	28	226	.403	2	0.03	2.24		
1	Morrisette, Brel	11	181	1.62	51	358	.363	5	0.04	2.21	63	120	1.90	29	219	.416	4	0.06	2.44		
1	Brambilla, Maria	11	486	4.34	161	113	.286	16	0.14	4.77	63	276	4.38	95	633	.286	13	0.21	4.78		
1	Bergmann, Julia	11	497	4.44	181	111	.284	19	0.17	5.15	63	289	4.59	92	602	.327	8	0.13	5.24		
5	Bertolino, Bianc	11	286	2.55	106	702	.256	34	0.30	3.04	63	146	2.32	56	365	.247	19	0.30	2.78		
2	McKissock, Matt	11	48	0.43	19	116	.250	131	11.8	0.82	63	29	0.46	10	71	.268	771	12.2	0.84		
2	Kaiser, Kayla	10	20	0.20	7	53	.245	4	0.04	0.46	61	2	0.03	1	5	.200	0	0.00	0.23		
1	D'Amico, Isabell	46	1	0.02	0	6	.167	54	1.17	0.07	20	1	0.05	0	2	.500	17	0.85	0.05		
8	Pimentel, Paola	11	1	0.01	0	7	.143	87	0.78	0.15	63	1	0.02	0	6	.167	61	0.97	0.17		
1	Fischer, Laura	19	3	0.16	2	11	.091	0	0.00	0.26	7	1	0.14	0	3	.333	0	0.00	0.29		
2	Drewnick, Nicol	1	0	0.00	0	0	.000	0	0.00	0.00	-	-	-	-	-	-	-	-	-		
1	Engeman, Kali	2	0	0.00	0	2	.000	0	0.00	0.00	-	-	-	-	-	-	-	-	-		
1	Harper, Leia	1	0	0.00	0	0	.000	0	0.00	0.00	1	0	0.00	0	0	.000	0	0.00	0.00		
2	Dowd, Mikaila	16	3	0.19	4	17	-.05	0	0.00	0.19	11	2	0.18	0	9	.222	0	0.00	0.18		
6	Tippett, Maddie	34	0	0.00	1	2	-.50	24	0.71	0.03	5	0	0.00	0	0	.000	0	0.00	0.00		
GEORGIA TEC		11	170	15.1	577	386	.291	155	13.9	18.5	63	986	15.6	311	214	.315	895	14.2	18.8		
Opponents.....		11	128	11.5	547	375	.197	118	10.5	14.8	63	714	11.3	298	207	.201	644	10.2	14.5		

Player	Serve			Dig		Blocking				
	sa	sa/s	se	re	dig	dig/s	bs	ba	total	b/s
Moss, Erin	0	0.00	0	0	30	0.31	11	51	62	0.65
Morrisette, Brel	0	0.00	0	1	25	0.22	21	91	112	1.00
Brambilla, Maria	23	0.21	24	1	325	2.90	2	47	49	0.44
Bergmann, Julia	36	0.32	63	25	292	2.61	22	45	67	0.60
Bertolino, Bianc	25	0.22	26	31	327	2.92	15	31	46	0.41
McKissock, Matt	21	0.19	23	1	198	1.78	2	41	43	0.39
Kaiser, Kayla	19	0.19	38	0	39	0.39	1	12	13	0.13
D'Amico, Isabell	0	0.00	0	0	14	0.30	0	5	5	0.11
Pimentel, Paola	16	0.14	29	31	347	3.10	0	0	0	0.00
Fischer, Laura	0	0.00	0	0	0	0.00	0	4	4	0.21
Drewnick, Nicol	0	0.00	0	0	0	0.00	0	0	0	0.00
Engeman, Kali	0	0.00	0	1	1	0.50	0	1	1	0.50
Harper, Leia	0	0.00	0	0	0	0.00	0	0	0	0.00
Dowd, Mikaila	0	0.00	0	1	3	0.19	0	1	1	0.06
Tippett, Maddie	1	0.03	6	11	96	2.82	0	0	0	0.00
TEAM	-	-	-	17	-	-	-	-	-	-
GEORGIA TEC	14	1.26	20	12	169	15.1	74	329	238	2.13
Opponents.....	12	1.07	24	14	131	11.7	53	405	255	2.28

Player	Serve			Dig		Blocking				
	sa	sa/s	se	re	dig	dig/s	bs	ba	total	b/s
Moss, Erin	0	0.00	0	0	21	0.33	6	33	39	0.62
Morrisette, Brel	0	0.00	0	0	15	0.24	11	47	58	0.92
Brambilla, Maria	13	0.21	14	1	163	2.59	1	23	24	0.38
Bergmann, Julia	19	0.30	39	15	154	2.44	11	23	34	0.54
Bertolino, Bianc	12	0.19	13	14	200	3.17	6	23	29	0.46
McKissock, Matt	12	0.19	12	1	97	1.54	2	20	22	0.35
Kaiser, Kayla	12	0.20	20	0	25	0.41	0	0	0	0.00
D'Amico, Isabell	0	0.00	0	0	5	0.25	0	0	0	0.00
Pimentel, Paola	10	0.16	20	29	241	3.83	0	0	0	0.00
Fischer, Laura	0	0.00	0	0	0	0.00	0	2	2	0.29
Drewnick, Nicol	-	-	-	-	-	-	-	-	-	-
Engeman, Kali	-	-	-	-	-	-	-	-	-	-
Harper, Leia	0	0.00	0	0	0	0.00	0	0	0	0.00
Dowd, Mikaila	0	0.00	0	0	3	0.27	0	0	0	0.00
Tippett, Maddie	0	0.00	0	0	5	1.00	0	0	0	0.00
TEAM	-	-	-	9	-	-	-	-	-	-
GEORGIA TEC	78	1.24	11	69	929	14.7	37	171	122	1.94
Opponents.....	69	1.10	11	78	690	10.9	27	209	131	2.09

Individual Career History

Bergmann, Julia

Season	sp-mp	k	k/s	e	ta	pct	a	a/s	ta	ast%	sa	sa/s	se	ta	srv%
2019	123-34	427	3.47	193	1077	.217	20	0.16	173	.116	64	0.52	49	550	.911
2020	64-19	269	4.20	94	682	.257	9	0.14	74	.122	30	0.47	27	285	.905
2021	112-32	497	4.44	181	1114	.284	19	0.17	106	.179	36	0.32	63	476	.868
TOTAL	299-85	1193	3.99	468	2873	.252	48	0.16	353	.136	13	0.43	13	131	.894

Season	dig	d/s	re	ta	rec%	bs	ba	tb	b/s	be	bhe	points	pts/s
2019	360	2.93	25	545	.954	16	32	48	0.39	9	0	523.0	4.25
2020	186	2.91	6	287	.979	11	16	27	0.42	4	0	318.0	4.97
2021	292	2.61	25	582	.957	22	45	67	0.60	7	1	577.5	5.15
TOTAL	838	2.80	56	1414	.960	49	93	142	0.47	20	1	1418.5	4.74

SINGLE-MATCH HIGHS [all-time ranking]:

Kills: 31 [2nd], vs Lipscomb, 04/14/21

Attacks: 63, vs Lipscomb, 04/14/21; Notre Dame, 10/01/21

Attack pct: .680, UNC Asheville, Aug 31, 2019 (19-2-25)

Assists: 4, at Louisville, 12/11/21; at North Carolina, Nov 1, 2019

Serve aces: 7 [t-2nd], Alabama A&M, Dec 6, 2019

Digs: 21, at NC State, Nov 3, 2019

Blocks: 6, at Long Beach St., 09/03/21

Block solo: 3 [t-9th], at Long Beach St., 09/03/21; at Miami (FL), 09/25/20; TCU, 12/14/19

Block assist: 5, Western Ky., 12/04/21

Bertolino, Bianca

Season	sp-mp	k	k/s	e	ta	pct	a	a/s	ta	ast%	sa	sa/s	se	ta	srv%
2021	112-32	286	2.55	106	702	.256	34	0.30	133	.256	25	0.22	26	485	.946
TOTAL	112-32	286	2.55	106	702	.256	34	0.30	133	.256	25	0.22	26	485	.946

Season	dig	d/s	re	ta	rec%	bs	ba	tb	b/s	be	bhe	points	pts/s
2021	327	2.92	31	657	.953	15	31	46	0.41	10	1	341.5	3.04
TOTAL	327	2.92	31	657	.953	15	31	46	0.41	10	1	341.5	3.04

SINGLE-MATCH HIGHS [all-time ranking]:

Kills: 21, at Long Beach St., 09/03/21

Attacks: 37, at Long Beach St., 09/03/21; Indiana, 09/10/21

Attack pct: .541, at Long Beach St., 09/03/21 (21-1-37)

Assists: 4, Western Ky., 12/04/21

Serve aces: 3, at Florida St., 11/26/21; Western Ky., 12/04/21

Digs: 21, Notre Dame, 10/01/21

Blocks: 4, at Pittsburgh, 10/10/21; Miami (FL), 11/05/21

Block solo: 3 [t-9th], Oklahoma, 09/12/21

Block assist: 4, at Pittsburgh, 10/10/21

Individual Career History

Brambilla, Mariana

Season	sp-mp	k	k/s	e	ta	pct	a	a/s	ta	ast%	sa	sa/s	se	ta	srv%
2018	125-33	438	3.50	128	1250	.248	21	0.17	141	.149	29	0.23	15	500	.970
2019	109-30	392	3.60	115	954	.290	22	0.20	127	.173	29	0.27	19	433	.956
2020	64-19	270	4.22	78	603	.318	15	0.23	70	.214	17	0.27	13	277	.953
2021	112-32	486	4.34	161	1136	.286	16	0.14	107	.150	23	0.21	24	470	.949
TOTAL	410-114	1586	3.87	482	3943	.280	74	0.18	445	.166	98	0.24	71	168	.958

Season	dig	d/s	re	ta	rec%	bs	ba	tb	b/s	be	bhe	points	pts/s
2018	360	2.88	50	681	.927	5	24	29	0.23	6	5	484.0	3.87
2019	256	2.35	7	64	.891	7	40	47	0.43	4	0	448.0	4.11
2020	184	2.88	1	11	.909	3	30	33	0.52	2	1	305.0	4.77
2021	325	2.90	1	13	.923	2	47	49	0.44	3	1	534.5	4.77
TOTAL	1125	2.74	59	769	.923	17	141	158	0.39	15	7	1771.5	4.32

SINGLE-MATCH HIGHS [all-time ranking]:

Kills: 27, at Louisville, 12/11/21

Attacks: 70 [7th], at Louisville, 12/11/21

Attack pct: .710, Clemson, 10/22/20 (23-1-31)

Assists: 5, Notre Dame, 11/24/19

Serve aces: 4, Florida St., Oct 25, 2019

Digs: 21, at Florida State, Oct 19, 2018

Blocks: 6, vs NC State, 03/27/21

Block solo: 3 [t-9th], at Louisville, Oct 4, 2019

Block assist: 5, vs NC State, 03/27/21; at Long Beach St., 09/03/21; Liberty, Dec 10, 2019

D'Amico, Isabella

Season	sp-mp	k	k/s	e	ta	pct	a	a/s	ta	ast%	sa	sa/s	se	ta	srv%
2020	40-15	6	0.15	2	31	.129	251	6.28	587	.428	2	0.05	1	69	.986
2021	46-21	1	0.02	0	6	.167	54	1.17	165	.327	0	0.00	0	9	1.000
TOTAL	86-36	7	0.08	2	37	.135	305	3.55	752	.406	2	0.02	1	78	.987

Season	dig	d/s	re	ta	rec%	bs	ba	tb	b/s	be	bhe	points	pts/s
2020	36	0.90	0	0	.000	0	12	12	0.30	2	4	14.0	0.35
2021	14	0.30	0	1	1.000	0	5	5	0.11	1	4	3.5	0.07
TOTAL	50	0.58	0	1	1.000	0	17	17	0.20	3	8	17.5	0.20

SINGLE-MATCH HIGHS [all-time ranking]:

Kills: 2, vs Syracuse, 03/20/21

Attacks: 7, Boston College, 03/12/21

Assists: 43, vs Virginia, 03/07/21

Serve aces: 1, vs Virginia, 03/07/21; vs Syracuse, 03/20/21

Digs: 10, at Pittsburgh, 03/08/21

Blocks: 3, Clemson, 10/23/20

Block assist: 3, Clemson, 10/23/20

Individual Career History

Dowd, Mikaila

Season	sp-mp	k	k/s	e	ta	pct	a	a/s	ta	ast%	sa	sa/s	se	ta	srv%
2018	115-30	422	3.67	193	1175	.195	14	0.12	87	.161	18	0.16	22	351	.937
2019	122-34	359	2.94	122	929	.255	15	0.12	137	.109	13	0.11	37	406	.909
2020	64-19	145	2.27	54	375	.243	6	0.09	44	.136	16	0.25	9	219	.959
2021	16-6	3	0.19	4	17	-.059	0	0.00	5	.000	0	0.00	0	10	1.000
TOTAL	317-89	929	2.93	373	2496	.223	35	0.11	273	.128	47	0.15	68	986	.931

Season	dig	d/s	re	ta	rec%	bs	ba	tb	b/s	be	bhe	points	pts/s
2018	259	2.25	34	676	.950	6	35	41	0.36	7	1	463.5	4.03
2019	289	2.37	38	798	.952	17	30	47	0.39	11	1	404.0	3.31
2020	143	2.23	22	414	.947	5	18	23	0.36	4	0	175.0	2.73
2021	3	0.19	1	13	.923	0	1	1	0.06	1	0	3.5	0.19
TOTAL	694	2.19	95	1901	.950	28	84	112	0.35	23	2	1046.0	3.30

SINGLE-MATCH HIGHS [all-time ranking]:

Kills: 26, North Carolina, Oct 26, 2018

Attacks: 63, North Carolina, Oct 26, 2018

Attack pct: .619, Syracuse, Sep 27, 2019 (14-1-21)

Assists: 3, Notre Dame, 11/24/19; Clemson, Nov 22, 2019

Serve aces: 4, Duke, 04/03/21; at Virginia, Nov 16, 2018

Digs: 21, Virginia, Nov 04, 2018

Blocks: 5, Miami (FL), Oct 27, 2019

Block solo: 2, at Duke, Oct 14, 2018; vs Louisiana, Sep 13, 2019; vs Arkansas, Sep 19, 2019

Block assist: 5, Miami (FL), Oct 27, 2019

Drewnick, Nicole

Season	sp-mp	k	k/s	e	ta	pct	a	a/s	ta	ast%	sa	sa/s	se	ta	srv%
2021	1-1	0	0.00	0	0	.000	0	0.00	2	.000	0	0.00	0	0	.000
TOTAL	1-1	0	0.00	0	0	.000	0	0.00	2	.000	0	0.00	0	0	.000

Season	dig	d/s	re	ta	rec%	bs	ba	tb	b/s	be	bhe	points	pts/s
2021	0	0.00	0	0	.000	0	0	0	0.00	0	0	0.0	0.00
TOTAL	0	0.00	0	0	.000	0	0	0	0.00	0	0	0.0	0.00

SINGLE-MATCH HIGHS [all-time ranking]:

Individual Career History

Engeman, Kali

Season	sp-mp	k	k/s	e	ta	pct	a	a/s	ta	ast%	sa	sa/s	se	ta	srv%
2021	2-1	0	0.00	0	2	.000	0	0.00	0	.000	0	0.00	0	0	.000
TOTAL	2-1	0	0.00	0	2	.000	0	0.00	0	.000	0	0.00	0	0	.000

Season	dig	d/s	re	ta	rec%	bs	ba	tb	b/s	be	bhe	points	pts/s
2021	1	0.50	1	1	.000	0	1	1	0.50	0	0	0.5	0.00
TOTAL	1	0.50	1	1	.000	0	1	1	0.50	0	0	0.5	0.00

SINGLE-MATCH HIGHS [all-time ranking]:

Attacks: 2, vs UCLA, 09/04/21

Digs: 1, vs UCLA, 09/04/21

Blocks: 1, vs UCLA, 09/04/21

Block assist: 1, vs UCLA, 09/04/21

Fischer, Laura

Season	sp-mp	k	k/s	e	ta	pct	a	a/s	ta	ast%	sa	sa/s	se	ta	srv%
2021	19-7	3	0.16	2	11	.091	0	0.00	0	.000	0	0.00	0	0	.000
TOTAL	19-7	3	0.16	2	11	.091	0	0.00	0	.000	0	0.00	0	0	.000

Season	dig	d/s	re	ta	rec%	bs	ba	tb	b/s	be	bhe	points	pts/s
2021	0	0.00	0	0	.000	0	4	4	0.21	0	0	5.0	0.26
TOTAL	0	0.00	0	0	.000	0	4	4	0.21	0	0	5.0	0.26

SINGLE-MATCH HIGHS [all-time ranking]:

Kills: 2, at UCF, 08/27/21

Attacks: 5, at UCF, 08/27/21

Blocks: 2, at UCF, 08/27/21

Block assist: 2, at UCF, 08/27/21

Goolsby, Ashlyn

SINGLE-MATCH HIGHS [all-time ranking]:

Individual Career History

Harper, Leia

Season	sp-mp	k	k/s	e	ta	pct	a	a/s	ta	ast%	sa	sa/s	se	ta	srv%
2021	1-0	0	0.00	0	0	.000	0	0.00	0	.000	0	0.00	0	0	.000
TOTAL	1-0	0	0.00	0	0	.000	0	0.00	0	.000	0	0.00	0	0	.000

Season	dig	d/s	re	ta	rec%	bs	ba	tb	b/s	be	bhe	points	pts/s
2021	0	0.00	0	0	.000	0	0	0	0.00	0	0	0.0	0.00
TOTAL	0	0.00	0	0	.000	0	0	0	0.00	0	0	0.0	0.00

SINGLE-MATCH HIGHS [all-time ranking]:

Kaiser, Kayla

Season	sp-mp	k	k/s	e	ta	pct	a	a/s	ta	ast%	sa	sa/s	se	ta	srv%
2018	65-24	34	0.52	13	74	.284	6	0.09	13	.462	17	0.26	25	218	.885
2019	109-32	185	1.70	43	349	.407	14	0.13	79	.177	29	0.27	52	424	.877
2020	63-19	71	1.13	20	148	.345	12	0.19	40	.300	14	0.22	15	222	.932
2021	101-31	20	0.20	7	53	.245	4	0.04	32	.125	19	0.19	38	346	.890
TOTAL	338-106	310	0.92	83	624	.364	36	0.11	164	.220	79	0.23	13	121	.893

Season	dig	d/s	re	ta	rec%	bs	ba	tb	b/s	be	bhe	points	pts/s
2018	25	0.38	3	11	.727	2	15	17	0.26	2	0	60.5	0.92
2019	75	0.69	0	14	1.000	4	60	64	0.59	7	3	248.0	2.28
2020	38	0.60	0	10	1.000	2	30	32	0.51	6	1	102.0	1.62
2021	39	0.39	0	7	1.000	1	12	13	0.13	4	1	46.0	0.46
TOTAL	177	0.52	3	42	.929	9	117	126	0.37	19	5	456.5	1.35

SINGLE-MATCH HIGHS [all-time ranking]:

Kills: 16, vs Arizona State, Sep 14, 2019

Attacks: 25, vs Arizona State, Sep 14, 2019

Attack pct: .520, vs Arizona State, Sep 14, 2019 (16-3-25)

Assists: 3, at Pitt, 11/08/19

Serve aces: 3, at Miami (FL), 09/24/20; at Clemson, Oct 09, 2019

Digs: 8, at Miami (FL), 09/24/20

Blocks: 6, at South Dakota, Dec 17, 2019; Troy, Dec 7, 2019

Block solo: 1, 9 times

Block assist: 6, at South Dakota, Dec 17, 2019; Troy, Dec 7, 2019

Individual Career History

McKissock, Matti

Season	sp-mp	k	k/s	e	ta	pct	a	a/s	ta	ast%	sa	sa/s	se	ta	srv%
2018	124-33	22	0.18	10	68	.176	929	7.49	2387	.389	25	0.20	31	419	.926
2019	123-34	42	0.34	19	137	.168	1387	11.28	3007	.461	19	0.15	30	424	.929
2020	48-16	9	0.19	4	43	.116	476	9.92	1139	.418	1	0.02	11	126	.913
2021	111-32	48	0.43	19	116	.250	1311	11.81	2986	.439	21	0.19	23	397	.942
TOTAL	406-115	121	0.30	52	364	.190	4103	10.11	9519	.431	66	0.16	95	136	.930

Season	dig	d/s	re	ta	rec%	bs	ba	tb	b/s	be	bhe	points	pts/s
2018	249	2.01	0	4	1.000	2	22	24	0.19	2	13	60.0	0.48
2019	229	1.86	0	0	.000	2	33	35	0.28	5	16	79.5	0.64
2020	68	1.42	0	9	1.000	1	9	10	0.21	1	6	15.5	0.31
2021	198	1.78	1	8	.875	2	41	43	0.39	9	12	91.5	0.82
TOTAL	744	1.83	1	21	.952	7	105	112	0.28	17	47	246.5	0.61

SINGLE-MATCH HIGHS [all-time ranking]:

Kills: 6, North Carolina, 10/29/21

Attacks: 9, 4 times

Assists: 63, Boston College, Sep 29, 2019

Serve aces: 4, Arkansas, Sep 15, 2018

Digs: 16, at Louisville, Nov 23, 2018; North Carolina, Oct 26, 2018; vs Penn St., 08/27/21

Blocks: 5, Pittsburgh, 11/19/21

Block solo: 1, 7 times

Block assist: 5, Pittsburgh, 11/19/21

Morrissette, Breland

Season	sp-mp	k	k/s	e	ta	pct	a	a/s	ta	ast%	sa	sa/s	se	ta	srv%
2018	8-5	2	0.25	2	9	.000	0	0.00	0	.000	0	0.00	0	0	.000
2019	0-0	0	0.00	0	0	.000	0	0.00	0	.000	0	0.00	0	0	.000
2020	18-9	8	0.44	4	19	.211	0	0.00	6	.000	0	0.00	0	2	1.000
2021	112-32	181	1.62	51	358	.363	5	0.04	42	.119	0	0.00	0	1	1.000
TOTAL	138-46	191	1.38	57	386	.347	5	0.04	48	.104	0	0.00	0	3	1.000

Season	dig	d/s	re	ta	rec%	bs	ba	tb	b/s	be	bhe	points	pts/s
2018	0	0.00	0	1	1.000	0	1	1	0.12	1	0	2.5	0.25
2019	0	0.00	0	0	.000	0	0	0	0.00	0	0	0.0	0.00
2020	3	0.17	0	0	.000	3	13	16	0.89	0	0	17.5	0.94
2021	25	0.22	1	12	.917	21	91	112	1.00	16	1	247.5	2.21
TOTAL	28	0.20	1	13	.923	24	105	129	0.93	17	1	267.5	1.93

SINGLE-MATCH HIGHS [all-time ranking]:

Kills: 11, at Syracuse, 10/22/21

Attacks: 21, at Syracuse, 10/22/21

Attack pct: .476, at Syracuse, 10/22/21 (11-1-21)

Assists: 2, at Clemson, 10/13/21

Digs: 3, Indiana, 09/10/21; Louisville, 10/03/21

Blocks: 6, 4 times

Block solo: 3 [t-9th], at Wake Forest, 09/24/21; Duke, 10/17/21

Block assist: 6, Florida St., 11/07/21; Pittsburgh, 11/19/21

Individual Career History

Moss, Erin

Season	sp-mp	k	k/s	e	ta	pct	a	a/s	ta	ast%	sa	sa/s	se	ta	srv%
2019	34-15	44	1.29	15	94	.309	0	0.00	9	.000	0	0.00	0	0	.000
2020	64-19	100	1.56	26	180	.411	6	0.09	26	.231	0	0.00	0	0	.000
2021	96-29	174	1.81	45	339	.381	3	0.03	28	.107	0	0.00	0	0	.000
TOTAL	194-63	318	1.64	86	613	.378	9	0.05	63	.143	0	0.00	0	0	.000

Season	dig	d/s	re	ta	rec%	bs	ba	tb	b/s	be	bhe	points	pts/s
2019	7	0.21	0	2	1.000	4	18	22	0.65	2	0	57.0	1.68
2020	19	0.30	0	8	1.000	12	41	53	0.83	7	1	132.5	2.06
2021	30	0.31	0	15	1.000	11	51	62	0.65	9	1	210.5	2.19
TOTAL	56	0.29	0	25	1.000	27	110	137	0.71	18	2	400.0	2.06

SINGLE-MATCH HIGHS [all-time ranking]:

Kills: 12, Long Beach St., Aug 30, 2019; Miami (FL), 11/05/21; Florida St., 11/07/21

Attacks: 20, Long Beach St., Aug 30, 2019; at Clemson, 10/13/21

Attack pct: .550, Long Beach St., Aug 30, 2019 (12-1-20)

Assists: 2, Florida St., 10/07/20

Digs: 3, Notre Dame, 10/01/21; Clemson, 10/23/20; NC State, 10/31/21

Blocks: 6, 4 times

Block solo: 2, 5 times

Block assist: 6, Miami (FL), 11/05/21

Patterson, Elizabeth

Season	sp-mp	k	k/s	e	ta	pct	a	a/s	ta	ast%	sa	sa/s	se	ta	srv%
2020	9-4	0	0.00	0	0	.000	1	0.11	4	.250	1	0.11	1	29	.966
2021	0-0	0	0.00	0	0	.000	0	0.00	0	.000	0	0.00	0	0	.000
TOTAL	9-4	0	0.00	0	0	.000	1	0.11	4	.250	1	0.11	1	29	.966

Season	dig	d/s	re	ta	rec%	bs	ba	tb	b/s	be	bhe	points	pts/s
2020	7	0.78	3	23	.870	0	0	0	0.00	0	0	1.0	0.11
2021	0	0.00	0	0	.000	0	0	0	0.00	0	0	0.0	0.00
TOTAL	7	0.78	3	23	.870	0	0	0	0.00	0	0	1.0	0.11

SINGLE-MATCH HIGHS [all-time ranking]:

Assists: 1, at Pittsburgh, 03/08/21

Serve aces: 1, vs Virginia, 03/07/21

Digs: 4, Notre Dame, 04/01/21

Individual Career History

Pimentel, Paola

Season	sp-mp	k	k/s	e	ta	pct	a	a/s	ta	ast%	sa	sa/s	se	ta	srv%
2021	112-32	1	0.01	0	7	.143	87	0.78	221	.394	16	0.14	29	402	.928
TOTAL	112-32	1	0.01	0	7	.143	87	0.78	221	.394	16	0.14	29	402	.928

Season	dig	d/s	re	ta	rec%	bs	ba	tb	b/s	be	bhe	points	pts/s
2021	347	3.10	31	560	.945	0	0	0	0.00	0	0	17.0	0.15
TOTAL	347	3.10	31	560	.945	0	0	0	0.00	0	0	17.0	0.15

SINGLE-MATCH HIGHS [all-time ranking]:

Kills: 1, Clemson, 11/24/21
 Attacks: 2, at Virginia, 10/08/21
 Assists: 8, at Virginia, 10/08/21
 Serve aces: 2, 4 times
 Digs: 22, Florida St., 11/07/21

Sanden, Lauren

SINGLE-MATCH HIGHS [all-time ranking]:

Individual Career History

Tippett, Maddie

Season	sp-mp	k	k/s	e	ta	pct	a	a/s	ta	ast%	sa	sa/s	se	ta	srv%
2018	100-28	2	0.02	1	4	.250	62	0.62	312	.199	12	0.12	17	324	.948
2019	123-34	0	0.00	1	9	-.111	55	0.45	297	.185	14	0.11	21	439	.952
2020	62-19	1	0.02	0	5	.200	42	0.68	142	.296	6	0.10	14	227	.938
2021	34-11	0	0.00	1	2	-.500	24	0.71	65	.369	1	0.03	6	64	.906
TOTAL	319-92	3	0.01	3	20	.000	183	0.57	816	.224	33	0.10	58	105	.945

Season	dig	d/s	re	ta	rec%	bs	ba	tb	b/s	be	bhe	points	pts/s
2018	356	3.56	44	543	.919	0	0	0	0.00	0	2	14.0	0.14
2019	400	3.25	31	621	.950	0	0	0	0.00	0	0	14.0	0.11
2020	193	3.11	26	341	.924	0	0	0	0.00	0	0	7.0	0.11
2021	96	2.82	11	155	.929	0	0	0	0.00	0	0	1.0	0.03
TOTAL	1045	3.28	112	1660	.933	0	0	0	0.00	0	2	36.0	0.11

SINGLE-MATCH HIGHS [all-time ranking]:

Kills: 1, Syracuse, Nov 11, 2018; Col. of Charleston, Nov 30, 2018; Duke, 04/03/21

Attacks: 2, at Kennesaw St., Sep 3, 2019

Assists: 9, South Fla., Nov 29, 2018

Serve aces: 3, Wake Forest, Oct 18, 2019

Digs: 28, Idaho St., Aug 24, 2018