



THE @NUSBCATS

- 15 • NCAA TOURNAMENT Appearances
- 7 • BIG TEN Championships
- 7 • NCAA Regional Championships
- 5 • WCWS Appearances
- 3 • WCWS Semifinals
- 1 • WCWS Championship Series

2016 SCHEDULE/RESULTS (14-20, 5-4 Big Ten)

Date Opponent Time (CT)/Result

FEBRUARY

12-14	Kajikawa Classic—Tempe, Ariz.	
12	vs. UC Riverside	W, 15-3 (5)
12	vs. Virginia	W, 22-4 (5)
13	vs. No. 8 Tennessee	L, 8-2
14	vs. Bradley	W, 8-4
14	vs. No. 6 Oregon	L, 9-3
19-21	BIG/ACC Challenge—Chapel Hill, N.C.	
19	at North Carolina	L, 5-2
20	vs. Boston College	W, 4-3
20	at North Carolina	W, 11-8
21	vs. Boston College	L, 3-2
26-28	Nutter Collegiate Classic—Cathedral City, Calif.	
26	vs. Oregon State	L, 5-3
26	vs. New Mexico State	W, 12-4 (5)
27	vs. No. 8 Georgia	L, 5-4
27	vs. No. 20 Fresno State	L, 6-4 (8)
28	vs. No. 11 UCLA	W, 7-2

MARCH

4-6	Judi Garman Classic—Fullerton, Calif.	
4	vs. No. 22 Fresno State	L, 7-1
4	vs. Long Beach State	L, 3-2
5	vs. San Jose State	L, 7-3
5	at Cal State Fullerton	L, 2-0
6	vs. No. 19 Arizona State	L, 2-1
18-20	USF Clearwater Spring Break—Clearwater, Fla.	
18	vs. Quinnipiac	W, 10-0 (5)
18	vs. LIU Brooklyn	L, 7-3
19	vs. Lehigh	W, 2-0
19	vs. Kent State	L, 3-2
20	vs. Georgia Tech	L, 3-2
22	at South Florida	L, 3-2
25	at No. 2 Michigan	W, 13-12
26	at No. 2 Michigan	L, 11-3 (5)
27	at No. 2 Michigan	L, 11-3 (6)

APRIL

1	No. 21 MINNESOTA	L, 16-0 (5)
3	No. 21 MINNESOTA	L, 8-4
3	No. 21 MINNESOTA	W, 10-2 (5)
9	IOWA	W, 13-9
9	IOWA	W, 6-5
10	IOWA	W, 9-5
13	at Illinois (DH)	5 p.m.
15	NEBRASKA	4 p.m.
16	NEBRASKA	1 p.m.
17	NEBRASKA	Noon
22	MICHIGAN STATE	4 p.m.
23	MICHIGAN STATE	1 p.m.
24	MICHIGAN STATE	Noon
27	LOYOLA (CHICAGO)	4 p.m.
29	at Wisconsin	4 p.m.
30	at Wisconsin	1 p.m.

MAY

1	at Wisconsin	1 p.m.
4	at DePaul	4 p.m.
6	at Purdue	6 p.m.
7	at Purdue	Noon
8	at Purdue	11 a.m.

12-14 Big Ten Tournament—University Park, Pa.

All times Central • Home games in **BOLD CAPS** • □ Big Ten games

The Preview

Northwestern takes a brief respite from its four-weekend April homestand this Wednesday, April 13, for a 5 p.m. CT doubleheader at Illinois live on BTN.

The Wildcats are bringing a four-game winning streak with them to Champaign after sweeping Iowa last weekend at Sharon J. Drysdale Field. NU also captured the series finale against then-No. 21 Minnesota the weekend before. The Illini are coming off a sweep at the hands of the Gophers last weekend in Minneapolis. Both teams are ranked in the top-50 of the current RPI, with Illinois at No. 45 and Northwestern at No. 49.

NU is halfway through a stretch of four-straight Big Ten weekends being played in Evanston, a string that continues April 15-17 against Nebraska. Northwestern will host a Women's College World Series reunion that weekend for all five of its WCWS teams; special ceremonies and festivities will be held during the April 16 contest.

Northwestern, which was one of the nation's top slugging teams after the first three weekends of the 2016 season, turned the juice back up against the Hawkeyes, banging out eight home runs in the three-game series including five from fifth-year seniors **Andrea Filler** and **Amy Letourneau**. Letourneau had an outstanding series, especially in the first game when she was two RBIs short of a double-double: she struck out 11 while earning the win in the circle and knocked in eight at the plate on three hits including a grand slam.

NU's most feared slugger in Big Ten play, however, has been senior **Fran Strub**, who is batting .600 and slugging 1.200 in league play—both team highs. Strub, who doubled twice at No. 2 Michigan and hit a walk-off home run against then-No. 21 Minnesota—contributed another double and home run to her resume during the Iowa series.

Freshman **Morgan Nelson** slammed another three-run home run out of the park against the Hawkeyes, giving the April 4 Big Ten Freshman of the Week more league accomplishments. She has raised her batting average 64 points since the beginning of the conference play—and impressive feat considering six of NU's nine games have come against the ranked Wolverines and Gophers.

In the circle, freshman **Kenzie Ellis** is really stepping up. She figured in every decision for the Wildcats against the Hawkeyes, picking up a save in Game One before earning the win as a starter in Game Two and a reliever in Game Three.

Single-Game, Season Passes On Sale!

For the first time ever, full season passes to all 13 Northwestern home games are available now at NUsports.com. Single-game and group tickets also are on sale now. With Big Ten road trips bookending the conference season, Northwestern has a massive homestand comprising the entire month of April. Support the #B1GCats by becoming an original Northwestern season-pass holder today—season passes are STILL the best value for the rest of the year!

ILLINOIS SERIES

GAME 1 • at ILLINOIS (23-15, 3-6 Big Ten)

Wednesday, April 13 • 5 p.m. CT
Eichelberger Field

GAME 2 • at ILLINOIS (23-15, 3-6 Big Ten)

Wednesday, April 13 • 7 p.m. CT
Eichelberger Field

ILLINOIS SERIES COVERAGE

LIVE on BTN: Both ends of this doubleheader will be broadcast live on BTN and BTN2Go. Check your local listings.

LIVE AUDIO: Like most road games earlier in the year, longtime NU SID Doug Meffley will have live audio for both games of the doubleheader via Studio N at NUsports.com

LIVE STATS: Live stats for every game can be found on the schedule page at NUsports.com

IN THESE NOTES

- Roster/Quick Facts Information (PAGE 2)
- Head Coach Kate Drohan (PAGE 3)
- Big Ten Standings (PAGE 3)
- Team Statistical Rankings (PAGE 4)
- The Northwestern Roof Club (PAGE 5)
- World Series Memories (PAGE 5)
- National Polls (PAGE 6)
- NU Single-Game Records (PAGE 6)
- Season/Career Records (PAGES 7-8)
- Student-Athlete Bios/Stats (PAGES 9-29)

SOFTBALL ATHLETIC COMMUNICATIONS INFORMATION

Softball Contact: Doug Meffley

Office Phone: (847) 491-3588 • Office Fax: (847) 491-8818 • Twitter: @VoiceOfMeffley

Cell Phone: (847) 833-2471 • E-mail: d-meffley@northwestern.edu



2016 QUICK FACTS

NORTHWESTERN UNIVERSITY

Location Evanston, Ill.
Founded 1851
Enrollment 8,367
President Morton Schapiro
Nickname Wildcats
Official Color Purple
Conference Big Ten Conference
Director of Athletics Jim Phillips
Sport Administrator Steve Green
Senior Woman Administrator Janna Blais

SOFTBALL FACTS

Head Coach Kate Drohan
Alma Mater Providence, 1995
Record at NU 494-288-1 (15th season)
Career Record Same
Associate Head Coach Caryl Drohan
Alma Mater Providence, 1995
Assistant Coach Michelle Gascoigne
Alma Mater Oklahoma, 2013
Volunteer Assistant Coach Megan Blank
Alma Mater Iowa, 2015
First Season of Competition 1976
Overall Program Record 1,144-826-4 (.581)
Home Field Sharon J. Drysdale Field
Capacity 1,000
Press Box Phone (847) 467-0803
2015 Overall Record 28-23
2015 BIG Record/Finish 14-8/4th
2015 Postseason NCAA Regional
Letterwinners Returning/Lost 17/4
Starters Returning/Lost 6/4

ATHLETIC COMMUNICATIONS

Softball Contact Doug Meffley
Office Phone (847) 491-3688
Cell Phone (847) 833-2471
E-mail d-meffley@northwestern.edu
Twitter @VoiceOfMeffley
Fax (847) 491-8818

Athletic Communications Office Address

Athletic Communications
 Northwestern University
 1501 Central Street
 Evanston, IL 60208

DIGITAL DIRECTORY

Official Website NUsports.com
Softball Twitter @NUSBCats
Softball Facebook Northwestern-Softball
Softball Instagram NUSBCats
In-Game Twitter @NU_SportsLIVE

Athletics Twitter @NU_Sports
Athletics Facebook NorthwesternAthletics
Athletics Instagram nu_sports
Athletics Snapchat nu_sports



2016 NUMERICAL ROSTER

No.	Name	Pos.	B/T	Ht.	Cl.	Hometown/High School
00	Andrea Filler	IF	R/R	5-10	Sr.	Fort Wayne, Ind./Bishop Dwenger
2	Caylor Arnold	C	R/R	5-6	Sr.	Mount Gilead, Ohio/Mount Gilead
3	Brooke Marquez	IF	R/R	5-0	So.	Garden Grove, Calif./Pacifica
4	Marissa Panko	IF/OF	L/R	5-6	So.	Naperville, Ill./Benet Academy
5	Sabrina Rabin	OF	L/R	5-4	So.	St. Charles, Ill./St. Charles North
6	Aubrie May	IF	R/R	5-6	Sr.	La Mesa, Calif./Grossmont
7	Morgan Nelson	IF/C	R/R	5-6	Fr.	Scottsdale, Ariz./Scottsdale Prep Academy
8	Amy Letourneau	P/IB	R/R	5-11	Sr.	Laguna Niguel, Calif./Santa Margarita Catholic
9	Lily Novak	IF	R/R	5-6	Fr.	Winnetka, Ill./New Trier
10	Fran Strub	OF	L/L	5-7	Sr.	Coralville, Iowa/Clear Creek Amana
11	Kristen Wood	P	R/R	6-0	Sr.	*Trevor, Wis./Wilmot Union
12	Kenzie Ellis	P	R/R	6-0	Fr.	Indianola, Iowa/Indianola
14	Alcy Bush	IF	R/R	5-11	Jr.	Riverside, Calif./Martin Luther King
15	Sammy Nettling	C	R/R	5-9	So.	Tucson, Ariz./Canyon Del Oro
17	Abbey Boyd	OF	L/L	5-9	So.	Wilmette, Ill./New Trier
20	Nicole Bond	P	R/R	5-10	Jr.	Clayton, N.C./Clayton
21	Renee Ariola	OF	R/R	5-4	So.	Bloomington, Ill./Normal Community
22	Brianna LeBeau	IF/OF	R/R	5-11	Sr.	Worth, Ill./H.L. Richards
23	Krista Williams	OF	L/L	5-5	Jr.	Pleasanton, Calif./Amador Valley
24	Paulina Anasis	IF	R/R	5-10	Fr.	Santa Ana, Calif./Canyon
25	Anna Petersen	OF	R/R	6-2	Jr.	Aurora, Ill./Metea Valley
33	Kaley Winegarner	P	R/R	5-9	Fr.	Garden Grove, Calif./Pacifica

Head Coach: Kate Drohan—Providence, '95 (15th season)

Associate Head Coach: Caryl Drohan—Providence, '95 (15th season)

Assistant Coach: Michelle Gascoigne—Oklahoma, '13 (First season)

Volunteer Assistant Coach: Megan Blank—Iowa, '15 (First season)

2016 ALPHABETICAL ROSTER

No.	Name	Pos.	B/T	Ht.	Cl.	Hometown/High School
24	Paulina Anasis	IF	R/R	5-10	Fr.	Santa Ana, Calif./Canyon
21	Renee Ariola	OF	R/R	5-4	So.	Bloomington, Ill./Normal Community
2	Caylor Arnold	C	R/R	5-6	Sr.	Mount Gilead, Ohio/Mount Gilead
20	Nicole Bond	P	R/R	5-10	Jr.	Clayton, N.C./Clayton
17	Abbey Boyd	OF	L/L	5-9	So.	Wilmette, Ill./New Trier
14	Alcy Bush	IF	R/R	5-11	Jr.	Riverside, Calif./Martin Luther King
12	Kenzie Ellis	P	R/R	6-0	Fr.	Indianola, Iowa/Indianola
00	Andrea Filler	IF	R/R	5-10	Sr.	Fort Wayne, Ind./Bishop Dwenger
22	Brianna LeBeau	IF/OF	R/R	5-11	Sr.	Worth, Ill./H.L. Richards
8	Amy Letourneau	P/IB	R/R	5-11	Sr.	Laguna Niguel, Calif./Santa Margarita Catholic
3	Brooke Marquez	IF	R/R	5-0	So.	Garden Grove, Calif./Pacifica
6	Aubrie May	IF	R/R	5-6	Sr.	La Mesa, Calif./Grossmont
7	Morgan Nelson	IF/C	R/R	5-6	Fr.	Scottsdale, Ariz./Scottsdale Prep Academy
15	Sammy Nettling	C	R/R	5-9	So.	Tucson, Ariz./Canyon Del Oro
9	Lily Novak	IF	R/R	5-6	Fr.	Winnetka, Ill./New Trier
4	Marissa Panko	IF/OF	L/R	5-6	So.	Naperville, Ill./Benet Academy
25	Anna Petersen	OF	R/R	6-2	Jr.	Aurora, Ill./Metea Valley
5	Sabrina Rabin	OF	L/R	5-4	So.	St. Charles, Ill./St. Charles North
10	Fran Strub	OF	L/L	5-7	Sr.	Coralville, Iowa/Clear Creek Amana
23	Krista Williams	OF	L/L	5-5	Jr.	Pleasanton, Calif./Amador Valley
33	Kaley Winegarner	P	R/R	5-9	Fr.	Garden Grove, Calif./Pacifica
11	Kristen Wood	P	R/R	6-0	Sr.	*Trevor, Wis./Wilmot Union

PRONUNCIATION GUIDE

RENEE ARIOLA AIR-ee-olah
 ALCY BUSH AL-see
 PAULINA ANASIS paul-EE-nah ann-UH-sis
 ANDREA FILLER AHH-ndrea
 BRIANNA LeBEAU BREE-an-uh luh-BO
 AMY LETOURNEAU Le-TOUR-know

MARISSA PANKO PAN-co
 SABRINA RABIN RAY-bin
 FRAN STRUB STROOB
 KATE DROHAN DROH-han
 CARYL DROHAN DROH-han

*Kristen Wood's Hometown: TREE-vor, Wisconsin



LEADING OFF

Strength of Schedule the Calling Card of the 'Cats

Year in and year out, no team seeks out stronger opponents than NU. That scheduling strategy helped the 'Cats earn No. 2 and No. 4 overall national seeds during its Women's College World Series runs of 2006 and 2007, and it bore fruit again in 2012 when NU had the No. 1 rated nonconference strength of schedule to help it earn an NCAA Tournament berth. Last year, NU had the nation's sixth-toughest nonconference SOS. A few notes on this year:

- Northwestern has played 25 of its 34 games against teams in the top-100 of the current NCAA RPI (74 percent). This schedule has NU currently ranked No. 49 in the RPI despite a 14-20 record.
- Of those contests, 14 have been against top-25 RPI opponents (41 percent of the schedule) with a road win over the No. 1 team, Michigan, and victories over No. 15 UCLA and No. 19 Minnesota
- NU recently completed a stretch of seven-straight games against teams currently ranked in the top-25 of the national polls, winning a pair of those contests (at No. 1 Michigan; No. 19 Minnesota)

Numbers Point to Breakout Big Ten Despite Rocky Nonconference

NU's record of 14-20 has come against its typically stout schedule, but it's the way some of these games have been lost that have the Wildcats poised for big things with a few adjustments. NU has outscored its opponents 188-185 despite being six games under .500, largely due to a 4-10 record in games decided by two runs or less. What's more, NU is just 8-4 when leading after six innings (five of NU's wins have come via the run-rule, ending before the seventh); the #BIGCats have taken leads on nearly every opponent on its schedule, and once they are able to hold those advantages the wins will follow.

Ace-Like Seasons for Letourneau, Wood in the Circle

Northwestern's two senior pitchers have been snakebitten a little in terms of their records this year, but both **Amy Letourneau** and **Kristen Wood** have pitched like the healthy aces they can be. Wood has a career-best 1.94 ERA despite a 1-5 mark, ranking among the nation's leaders once again with an 8.2 strikeout per seven inning rate. Letourneau, meanwhile, who has drawn the majority of NU's starts against ranked foes, has seen her walk rate plummet and her ERA drop to levels not seen since her outstanding sophomore campaign of 2013. Belying an overall troubling trend that has seen defense hurt the 'Cats, 26 of the runs Letourneau and Wood have surrendered have been unearned (31 percent).

Fifth-Year Seniors Slugging Their Way Through Final Season

Northwestern's two fifth-year seniors, **Andrea Filler** and **Amy Letourneau**, are often referred to as the team's "grandmas," though they are pounding the ball like they're still in the prime of their careers.

Filler leads the team in batting (.347) and slugging (.802) while Letourneau is second in both (.333 BA, .711 slugging); the pair also leads the team with identical home run (10) and RBI totals (37) this year. Their back-to-back pairing in the lineup gives a solid 1-2 punch for opposing pitchers to think twice about.

HEAD COACH KATE DROHAN

Northwestern head coach Kate Drohan is in her 15th season at the helm of the Wildcats' program alongside her twin sister, Caryl Drohan. A 1995 graduate of Providence who earned three All-BIG EAST honors as a player, Drohan spent three seasons as an assistant with Boston College before coming to NU as an assistant prior to the 1998 season. She was promoted to head coach in 2002 after the retirement of NFCA Hall of Fame Coach Sharon J. Drysdale. Below are several need-to-know numbers about Kate and Caryl Drohans' Northwestern tenure:



@KateDrohan

494 Wins at Northwestern, ranking second all-time in program history.

.632 Career winning percentage at Northwestern

10 NCAA Tournament appearances in 14 prior seasons for the Wildcats under the Drohans

4 NCAA Regional titles, leading to two Women's College World Series berths

5 Victories at the Women's College World Series, leading to a second-place finish in 2006 and a third-place result in 2007

29 Total postseason victories for Northwestern under Kate and Caryl Drohan

185 Total Big Ten wins for the Drohans, including two Big Ten championships

14 All-America honors earned by players under the Drohans, including three by pitchers

1000 Perfect multi-year Academic Progress Rate (APR) score for NU, one of just three in the BIG

2016 BIG TEN STANDINGS

School	Conf. Games	All Games
Minnesota	8-1 .889	27-10 .730
Ohio State	9-1-1 .864	24-8-1 .742
Michigan	7-2 .778	29-4 .879
Penn State	8-3 .727	19-17 .528
Northwestern	5-4 .556	14-20 .412
Nebraska	6-5 .545	25-14 .641
Wisconsin	4-4-1 .500	19-16-1 .542
Indiana	5-6 .455	22-16 .579
Purdue	5-6 .455	23-17 .575
Illinois	3-6 .333	23-15 .605
Maryland	3-6 .333	11-27 .289
Michigan State	2-7 .222	20-19 .513
Rutgers	2-7 .222	18-23 .439
Iowa	1-10 .091	9-26 .257



TEAM STATISTICS RANKINGS

NU NCAA TEAM RANK

11th · Double Plays Turned Per Game	0.53
29th · Home Runs Per Game	1.09

NU BIG TEN TEAM RANK (ALL GAMES)

1st · Fielding Double Plays.....	18
3rd · Hit By Pitch.....	31
4th · Stolen Bases	45
5th · Home Runs	37
6th · Opponent's Batting Average.....	275
7th · Slugging Percentage.....	462
8th · On-Base Percentage.....	381
9th · Runs Batted In.....	170
9th · Runs Scored	188
9th · Walks.....	109
9th · Batters Struck Out.....	152
10th · Batting Average	283
12th · Triples	4
12th · Earned Run Average.....	4.60
12th · Total Bases.....	410
13th · Doubles	40
13th · Hits.....	251
13th · Fielding Percentage.....	951

NU BIG TEN TEAM RANK (BIG GAMES)

3rd · Fielding Double Plays.....	6
3rd · Home Runs.....	16
4th · Hit By Pitch	10
5th · Slugging Percentage.....	559
5th · Stolen Bases.....	10
6th · Runs Scored	61
6th · Batters Struck Out.....	41
6th · Fielding Percentage	961
8th · Triples.....	1
8th · Walks.....	35
8th · On-Base Percentage.....	416
8th · Runs Batted In.....	52
8th · Total Bases	124
9th · Opponent's Batting Average.....	329
10th · Batting Average	297
12th · Hits	66
13th · Earned Run Average.....	9.22
13th · Doubles	8

THE MIDDLE INNINGS

500 Wins on the Horizon for the Drohans

Now in their 15th year at Northwestern, head coach **Kate Drohan** and associate head coach **Caryl Drohan**, her twin sister, enter this weekend's series just six wins away from the major milestone of Win No. 500. The pair have won 494 games with the Wildcats, averaging over 34 wins per year during their tenure. That total includes 185 Big Ten victories, 29 postseason wins and five at the Women's College World Series. The Drohans have never had a losing season with NU.

Kate Drohan's current .632 career winning percentage ranks her third in Big Ten history among coaches with more than 10 years at a single conference institution. In terms of most overall wins at their respective schools, Drohan ranks ninth overall.

Additionally, along with her mentor Sharon J. Drysdale's 640 wins as the longtime coach of the Wildcats, once Drohan reaches 500 wins Northwestern will be the only school in the Big Ten with two different coaches to reach 500 victories at that school.

Morgan Nelson Named Big Ten Freshman of the Week

She has alternately displayed flashes of brilliance and youth, but the beginning of Big Ten play has seen **Morgan Nelson** heat up significantly, raising her batting average 64 points in the first three weeks. After driving in four runs in a three-game series at No. 2 Michigan, Nelson returned home for the first time and was named the Conference's Freshman of the Week with a .625 series against No. 21 Minnesota in which she slugged 1.500. Nelson drove in five runs and scored four times, helped by a double and a pair of home runs.

Andrea Filler Named One of 30 Candidates for Senior CLASS Award

Andrea Filler is one of 30 candidates for the 2016 Senior CLASS Award for softball, which honors student-athletes who excel both on and off the field. To be eligible for the award, a student-athlete must be classified as an NCAA Division I senior and have notable achievements in four areas of excellence -- community, classroom, character and competition.

Northwestern softball has a long history of success with this award, earning top-10 finalists in 2007 (Garland Cooper), 2009 (Tammy Williams) and 2010 (Nicole Pauly). In addition, Adrienne Monka (2012), Emily Allard (2013) and Mari Majam (2014) have been named candidates for the honor.

The #B1GCats Welcome Two Bandits to the Coaching Staff

With former pitching coach Courtney Foster now the head coach at Bucknell, Northwestern turned to the NPF's Chicago Bandits to fill out its coaching staff. 2013 NCAA champion and 2015 NPF champion **Michelle Gascoigne** now directs the pitching staff; the lefty tossed a three-hit shutout in the title game of the 2013 WCWS and brings a new approach to the circle for the Wildcats. Her Bandits teammate and 2015 Iowa graduate **Megan Blank** is NU's volunteer assistant after a career as one of the Big Ten's best all-around players in the current decade.

The #B1GCats Were Red Hot at the Plate To Start 2016

Northwestern's offense has been capable of big bursts in 2016, ranking in the top-25 in the nation in four different categories: doubles per game (12th), home runs per game (17th), scoring (21st) and slugging (24th) after the first three weekends of play. Though NU's offense has adjusted to more small-ball, extra-bases still are a thing, led by an absurd start to the year by **Andrea Filler**, who has 24 extra base hits among her 35 total (69 percent). Take slappers **Sabrina Rabin** (38 hits) and **Krista Williams** (30 hits) out of that mix, and the rest of the Wildcats have recorded extra bases on 44 percent of their safe knocks.

Northwestern to Celebrate its World Series Teams in April

During Northwestern's home series April 15-17 against Nebraska at Sharon J. Drysdale Field, the Wildcats will welcome back members from all five of their Women's College World Series teams. 2016 marks the 10-year anniversary of the 2006 squad that finished second in the nation and the 30-year anniversary of the 1986 team that qualified for the WCWS for third year in a row, capping an incredible run of success from 1984-86. The 2007 NU team that finished third in the country also will be celebrated during the weekend-long festivities. Each week during this season, these notes will celebrate a World Series memory from one of those teams on the next page.



THE CLOSER

• Northwestern's 14-20 record does not truly reflect the team's talent. NU has outscored its opponents 188-185 but has struggled to close the door in tight games, going 4-10 in contests decided by two or fewer runs. Fourteen of its 20 losses have come to teams currently in the NCAA RPI top-50 (NU is in the top-50 at No. 49 despite being six games under.)

• Northwestern's leading batter and slugger in Big Ten play is...**Fran Strub**? Heck yes it is. The senior and career pinch-runner is red hot in her first regular action at the plate, starting eight of NU's nine league games so far and batting .600 (9-for-15) and slugging 1.200.

• Though her 6-7 record belies it a bit, senior **Amy Letourneau** has regained the ace form in the circle she developed as a sophomore in 2013. At the Nutter Classic, she held high-octane Oregon State to only singles and kept No. 8 Georgia at bay until a two-out, top-of-the-seventh rally. Despite dropping both of those games, Letourneau returned to toss a complete-game five-hitter vs. No. 11 UCLA in a 7-2 NU win to close the tourney. She also had a complete-game shutout of Lehigh March 19 that included a five hour rain delay.

• At the plate, **Letourneau** has twice this year tied the NU single-game record for RBIs with eight, doing so Feb. 26 against New Mexico State and April 9 versus Iowa. In that Iowa game, she was two RBIs short of a double-double after fanning 11 in the circle.

• Senior **Andrea Filler** was unstoppable to start 2016. She began the year with an 11-game hitting streak and fully 69 percent (24-of-35) of her base hits this year have been for extra bases. She leads the team with 37 RBIs through 34 games, one season after recording 60 for the 'Cats.

• Freshmen pitchers **Kaley Winegarner** and **Kenzie Ellis** combined for a shutout of Quinnipiac on March 18, showing the future of NU in the circle. Ellis then had a tremendous showing at No. 2 Michigan on March 25, gutting out 5.2 innings of relief and keeping the powerful Wolverines at bay long enough to allow a come-from-behind NU win.

• **Ellis** had a hand in all three decisions during a sweep of Iowa, picking up the save in game one and the wins in games two and three.

• In a nice moment, senior **Aubrie May** hit her first-collegiate home run on Feb. 26 against New Mexico State. May played in 25 games as a freshman in 2013, but injuries limited her to just a single appearance in her sophomore and junior seasons. The would-be slugger is finally healthy and able to show her promise with five doubles and the homer in 2016.

• Freshman **Morgan Nelson** hit a walk-off grand slam in the eighth game of her college career Feb. 20, giving NU a come-from-behind 11-8 win against North Carolina. She then hit a game-tying 7th-inning homer at South Florida March 22, and a go-ahead, three-run triple in the fifth at No. 2 Michigan on March 25, revealing a flair for the dramatic.



• Northwestern is known as Chicago's Big Ten Team and the 2016 NU softball team is taking that mantra one step further. The Wildcats have adopted the workman-like, blue collar attitude that Chicago was built on as their team identity, so much so that the Chicago flag is stitched to the underseam of NU's jerseys.

• Northwestern made its 15th overall appearance in the NCAA Tournament last year including its 10th in the previous 14 years of the Drohan era. Together, **Kate Drohan** and **Caryl Drohan** have led NU to six NCAA Regional championship rounds in the last 10 years.

• #BIGCATS IN THE PROS: 2014 grad **Emily Allard** will continue to play professionally for the Chicago Bandits of National Professional Fastpitch in 2016. Allard, along with current Northwestern coaches **Michelle Gascoigne** and **Megan Blank**, and former Wildcat **Tammy Williams**, won the NPF Championship last year with the Bandits.

THE @NUSBCATS ROOF CLUB

Few clubs in sports are as small or exclusive as Northwestern's Sharon J. Drysdale Field Roof Club. Just six players are members after homering onto the roof of McGaw Hall, which houses Northwestern's Welsh-Ryan Arena and borders NU's softball park beyond left field. In the 35-year history of Sharon J. Drysdale Field, only nine fair home run balls off the bats of NU players have reached the roof of the building—and all nine of those blasts have come since 2007:

- **Jessica Miller** vs. Michigan (March 31, 2007)
- **Nicole Pauly** vs. Indiana (April 4, 2009, game 1 of DH)
- **Erin Dyer** vs. Indiana (April 4, 2009, game 2 of DH)
- **Adrienne Monka** vs. Minnesota (April 14, 2010)
- **Olivia Duehr** vs. Iowa (April 7, 2012)
- **Adrienne Monka** vs. Ohio State (April 29, 2012)
- **Olivia Duehr** vs. Notre Dame (April 9, 2013)
- **Marisa Bast** vs. Indiana (April 18, 2014)
- **Olivia Duehr** vs. Ohio State (April 25, 2015)



WORLD SERIES MEMORIES

During Northwestern's series against Nebraska April 15-17 at Sharon J. Drysdale Field, the Wildcats will honor all five of their Women's College World Series teams from 1984, 1985, 1986, 2006 and 2007. Each week in this space, we will feature a different moment from one of those World Series.



June 2, 2006

One day after the most storied moment in Northwestern Women's College World Series history (which we'll cover next week), another two-out, seventh-inning home run made waves for the Wildcats in Oklahoma City. Northwestern was facing Tennessee and its formidable ace, Monica Abbott, in the winner's bracket of the WCWS, and NU had just broken through to take the game's first lead in the top of the sixth inning. After beating back a Volunteer's rally in the bottom of the sixth, the Wildcats needed some insurance against what entered the WCWS as the nation's top offense. That insurance came in the form of No. 9 batter Darcy Sengewald, who annihilated a two-out Abbott offering over the fence in left field for a solo home run and a 2-0 NU edge in an eventual 2-0 win. The blast was just her third of the year, but it was easily the biggest of her career.



USA TODAY/NFCA COACHES POLL

April 5, 2016

No.	School (Record) (No. 1 Votes)	Points
1.	Michigan (27-3) (17)	781
2.	Florida (34-3) (10).....	765
3.	Auburn (33-4) (2).....	731
4.	Alabama (31-7) (2).....	712
5.	Louisiana-Lafayette (29-3)	656
6.	Oregon (27-6)	622
7.	James Madison (30-2) (1)	611
8.	LSU (28-9).....	591
9.	Florida State (27-4).....	524
10.	Georgia (31-7)	492
11.	Texas A&M (30-6).....	470
12.	Washington (22-8).....	458
13.	UCLA (22-11-1)	408
14.	Oklahoma (26-7)	396
15.	Missouri (26-7).....	347
16.	Kentucky (31-8).....	301
17.	Tennessee (27-10)	295
18.	Arizona (23-11).....	275
19.	Baylor (31-7).....	256
20.	Notre Dame (26-6).....	172
	Arizona State (27-10)	172
22.	Minnesota (24-10)	124
23.	Fresno State (24-9-1)	76
24.	Florida Atlantic (30-7).....	61
25.	South Florida (31-10)	42

Receiving Votes: Cal State Fullerton 15, Nebraska 14, Tulsa 9, Ohio State 5, California 3, South Alabama 3, Utah 3, BYU 2, UCF 2, South Carolina 2, McNeese State 1, Mississippi 1, Texas 1.

ESPN/USA SOFTBALL POLL

April 5, 2016

No.	School (Record) (No. 1 Votes)	Points
1.	Michigan (27-3) (9)	488
2.	Auburn (33-4) (3).....	468
3.	Florida (34-3) (5).....	467
4.	Alabama (31-7) (1).....	430
5.	Louisiana-Lafayette (29-3) (1).....	426
6.	James Madison (30-2) (1).....	411
7.	Oregon (27-6)	361
8.	Florida State (27-4).....	359
9.	LSU (28-9).....	340
10.	Texas A&M (30-6).....	314
11.	Georgia (31-7)	308
12.	Oklahoma (26-7).....	253
	Washington (22-8).....	253
14.	Missouri (26-7).....	231
15.	Kentucky (31-8).....	206
	UCLA (22-11-1)	206
17.	Arizona (22-8).....	184
18.	Baylor (31-7).....	179
19.	Tennessee (27-10)	165
20.	Notre Dame (26-6).....	106
21.	Arizona State (27-10)	100
22.	Minnesota (24-10)	85
23.	South Florida (31-10)	49
24.	Ohio State (19-8-1).....	39
25.	Fresno State (24-9)	29

Also Receiving Votes: Louisville 10, Tulsa 8, Oregon State 7, Nebraska 6, FAU 4, Cal State Fullerton 3, Texas 2, Utah 2, Ole Miss 1.

Northwestern & 2016 foes **bold**

NORTHWESTERN SINGLE-GAME RECORDS

Individual Hits

1.	5	Emily Allard	2/18/11
2.	4	(39 times, most recently by Sabrina Rabin, 4/18/15)	

Team Hits

1.	21	vs. Virginia	2/12/16
2.	19	vs. Wisconsin	3/28/15
3.	18	at Penn State	3/21/15
	18	at Louisville	3/8/15

Individual Runs

1.	4	Paige Tonz	4/20/13
	4	Olivia Duehr	4/20/13
	4	Emily Allard	3/25/10
	4	Robin Thompson	2/20/09
	4	Erin Mobley	4/30/05
	4	Erin Jancic	3/2/02
	4	Erin Jancic	3/22/02

Team Runs (Game)

1.	22	vs. Virginia	2/12/16
2.	19	vs. Wisconsin	3/2/15
	19	vs. Detroit	4/30/83

Team Runs (Inning)

1.	14	vs. Virginia	2/12/16
2.	12	vs. UIC	4/2/14
3.	11	vs. Boise State	2/8/14

Individual RBIs

1.	8	Amy Letourneau	4/9/16
	8	Amy Letourneau	2/26/16
	8	Kelly Dyer	4/28/09
	8	Tammy Williams	3/30/08
	8	Erin Dyer	3/31/06

Individual Doubles

1.	3	Andrea Filler	4/25/14
	3	Jamie Dotson	3/24/05
	3	Carri Leto	4/12/02

Team Doubles

1.	6	vs. Northern Illinois	4/16/13
----	---	-----------------------	---------

Individual Triples

1.	3	Lynna Hallick	1986
----	---	---------------	------

Team Triples

1.	3	vs. Northern Illinois	3/26/14
	3	vs. Unknown	1986
2.	2	(many times, most recently vs. Wisconsin, 3/28/15)	

Individual Total Bases

1.	10	Adrienne Monka	2/28/10
	10	Kelly Dyer	4/28/09
	10	Nicole Pauly	4/1/09
	10	Michelle Batts	4/3/08
	10	Tammy Williams	4/2/06
	10	Garland Cooper	4/1/06
	10	Erin Jancic	2/22/02

Team Total Bases

1.	40	vs. Wisconsin	3/28/15
2.	35	vs. Michigan State	4/30/05
3.	32	vs. Virginia	2/12/16
	32	vs. Illinois	4/12/08

Individual Walks

1.	5	Garland Cooper	4/23/06
2.	4	Anna Petersen	2/26/16
	4	Paige Tonz	4/20/13
	4	Adrienne Monka	4/9/11
	4	Adrienne Monka	4/30/11
	4	Adrienne Monka	5/1/11
	4	Michelle Batts	5/8/10
	4	Garland Cooper	4/29/06
	4	Kristen Armegin	4/23/06

Team Walks

1.	17	vs. Minnesota	4/23/06
2.	14	vs. Massachusetts	3/20/12
	12	vs. Wisconsin	5/8/10
4.	11	vs. Nebraska	3/24/12
	11	vs. Indiana	4/8/07

Individual Steals

1.	4	Sabrina Rabin	4/18/15
	4	Emily Allard	2/25/11
	4	Emily Allard	2/20/10
4.	3	(15 times, most recently by Krista Williams on 3/8/14)	

Team Total Steals

1.	8	vs. Illinois	5/11/12
2.	7	vs. Nevada	2/25/11
	7	vs. Northern Illinois	3/25/10
	7	vs. UNLV	2/20/10
	7	vs. UNC Charlotte	3/27/99

Individual Assists

1.	9	Robin Thompson	2/12/11
2.	8	Stephanie Churchwell	3/5/05
3.	7	Carri Leto	3/30/03
	7	Ashley Crane	3/25/03

Individual Strikeouts (Innings)

1.	*28	Eileen Canney (18)	4/23/06
2.	20	Courtney Foster (18)	5/8/03
3.	18	Lauren Delaney (14)	4/26/08
	18	Courtney Foster (7)	2/12/05
	18	Courtney Foster (9)	3/4/04
	18	Courtney Foster (7)	4/23/03
	18	Lisa Ishikawa (12)	5/28/83

Innings Pitched

1.	18	Eileen Canney	4/23/06
	18	Courtney Foster	5/8/03
3.	14	Lauren Delaney	4/26/08

Team Total Strikeouts (Innings)

1.	28	Eileen Canney (18)	4/23/06
2.	20	Eileen Canney (5.1), Courtney Foster (4.2)	6/1/06
	20	Courtney Foster (18)	5/8/03

Performances from 2016 in **Bold**

*Indicates current NCAA Division I record
Single-game records researched with accuracy back to 1998



SINGLE-SEASON BATTING RECORDS

Batting Average (Min. 2 AB/Game)

1.	.491	Emily Allard	2011
2.	.461	Adrienne Monka	2011
3.	.448	Tammy Williams	2009
4.	.440	Tammy Williams	2008
5.	.436	Garland Cooper	2005
6.	.425	Tammy Williams	2007
7.	.411	Marisa Bast	2012
8.	.409	Mary Ann Rafa	1978
9.	.406	Stephanie Churchwell	2005
10.	.394	Emily Allard	2014

Hits

1.	91	Tammy Williams	2007
2.	88	Stephanie Churchwell	2005
3.	87	Katie Logan	2007
4.	85	Emily Allard	2012
5.	82	Katie Logan	2006
6.	81	Tammy Williams	2006
7.	80	Emily Allard	2014
8.	78	Emily Allard	2011
9.	75	Garland Cooper	2005
10.	74	Tammy Williams	2008

Runs

1.	73	Tammy Williams	2007
2.	65	Tammy Williams	2006
3.	57	Katie Logan	2007
4.	53	Stephanie Churchwell	2005
5.	52	Emily Allard	2014
6.	50	Sabrina Rabin	2015
7.	49	Mari Majam	2014
8.	49	Tammy Williams	2008
9.	48	Mari Majam	2012
10.	48	Tammy Williams	2009

Runs Batted In

1.	70	Garland Cooper	2007
2.	68	Marisa Bast	2012
3.	62	Nicole Pauly	2007
4.	60	Andrea Filler	2015
5.	56	Adrienne Monka	2012
6.	54	Marisa Bast	2014
7.	53	Adrienne Monka	2009
8.	52	Jamie Dotson	2005
9.	50	Tammy Williams	2007
10.	49	Garland Cooper	2005

Walks

1.	66	Adrienne Monka	2011
2.	50	Adrienne Monka	2012
3.	48	Adrienne Monka	2010
4.	46	Garland Cooper	2006
5.	43	Garland Cooper	2007
6.	37	Kristen Amegin	2004
7.	36	Garland Cooper	2004
8.	35	Kristen Amegin	2006
9.	34	Andrea DiPrima	2015
10.	33	Jessica Rigas	2007
33	33	Garland Cooper	2005

Performances from 2016 in **Bold**

On-Base Pct (Min. 2 PA/Game)

1.	.707	Adrienne Monka	2011
2.	.538	Tammy Williams	2008
3.	.533	Tammy Williams	2009
	.533	Garland Cooper	2005
5.	.524	Marisa Bast	2012
6.	.512	Emily Allard	2011
7.	.511	Garland Cooper	2004
8.	.509	Adrienne Monka	2010
9.	.506	Garland Cooper	2006
10.	.502	Adrienne Monka	2012

Doubles

1.	24	Garland Cooper	2006
2.	16	Garland Cooper	2005
3.	15	Jamie Dotson	2005
	15	Stephanie Churchwell	2005
5.	14	Andrea Filler	2015
14	14	Andrea DiPrima	2013
14	14	Tammy Williams	2007
14	14	Tammy Williams	2006
9.	13	(nine times)	

Home Runs

1.	23	Garland Cooper	2007
2.	19	Adrienne Monka	2009
3.	16	Tammy Williams	2007
4.	15	Erin Dyer	2009
	15	Tammy Williams	2009
	15	Nicole Pauly	2008
7.	14	Adrienne Monka	2012
	14	Nicole Pauly	2007
	14	Tammy Williams	2006
	14	Kristen Amegin	2005

Total Bases

1.	155	Tammy Williams	2007
2.	144	Garland Cooper	2007
3.	139	Tammy Williams	2006
4.	132	Stephanie Churchwell	2005
5.	130	Garland Cooper	2005
6.	126	Tammy Williams	2008
7.	123	Garland Cooper	2006
8.	120	Tammy Williams	2009
9.	119	Marisa Bast	2012
	119	Nicole Pauly	2007

Slugging Pct (Min. 2 AB/Game)

1.	.900	Adrienne Monka	2009
2.	.865	Adrienne Monka	2011
3.	.839	Tammy Williams	2009
4.	.778	Garland Cooper	2007
5.	.756	Garland Cooper	2005
6.	.750	Tammy Williams	2008
7.	.737	Amy Letourneau	2013
8.	.730	Marisa Bast	2012
9.	.724	Tammy Williams	2007
10.	.699	Garland Cooper	2004

Stolen Bases

1.	46	Susan Harrelson	1995
2.	45	Emily Allard	2011
3.	38	Katie Ballman	1995
4.	37	Emily Allard	2014
5.	37	Emily Allard	2012
6.	34	Emily Allard	2010
	34	Jena Sansone	1992
	34	Katie Ballman	1997
9.	31	Mikeal Chambers	1999
10.	30	Katie Ballman	1996

SINGLE-SEASON PITCHING RECORDS

Earned-Run Average (min. 90 IP; 3 IP/G)

1.	0.38	Chinazo Opia	1987
2.	0.42	Andrea Amborski	1982
	0.42	Ellen O'Keefe	1982
4.	0.46	Lisa Ishikawa	1984
5.	0.47	Lisa Ishikawa	1985
	0.47	Lisa Ishikawa	1987
7.	0.51	Lisa Ishikawa	1986
8.	0.56	Cathy Tawse	1986
9.	0.66	Cathy Tawse	1983
10.	0.83	Nanci Clement	1987

Wins

1.	37	Lauren Delaney	2008
2.	33	Eileen Canney	2007
	33	Lisa Ishikawa	1984
4.	29	Lauren Delaney	2009
5.	26	Eileen Canney	2006
	26	Lisa Ishikawa	1985
7.	24	Courtney Foster	2006
	24	Lisa Ishikawa	1987
	24	Michele Hawkins	1994
	24	Jackie DeBoard	1998

Complete Games

1.	43	Lauren Delaney	2008
2.	36	Lisa Ishikawa	1984
3.	34	Lauren Delaney	2009
	34	Eileen Canney	2007
5.	30	Eileen Canney	2006
6.	29	Amy Letourneau	2013
7.	28	Jackie DeBoard	1997
8.	27	Michele Hawkins	1993
	27	Michele Hawkins	1992
10.	26	Lisa Ishikawa	1985

Games

1.	51	Lauren Delaney	2008
2.	49	Eileen Canney	2007
3.	46	Michele Hawkins	1993
	46	Lisa Ishikawa	1984
5.	45	Michele Hawkins	1992
	45	Brooke Siebel	1999
7.	44	Lauren Delaney	2009
	44	Eileen Canney	2006
9.	43	Meghan Lamberth	2012
10.	41	Jackie DeBoard	1997

Innings Pitched

1.	321.0	Lauren Delaney	2008
2.	302.0	Lisa Ishikawa	1984
3.	276.0	Eileen Canney	2007
4.	269.0	Lauren Delaney	2009
5.	262.2	Eileen Canney	2006
6.	253.1	Lisa Ishikawa	1985
7.	246.1	Michele Hawkins	1992
8.	238.2	Jaclyn DeBoard	1997
9.	233.1	Michele Hawkins	1993
10.	224.2	Michele Hawkins	1994

Shutouts

1.	22	Lisa Ishikawa	1984
2.	19	Lisa Ishikawa	1985
3.	18	Lauren Delaney	2008
4.	17	Eileen Canney	2006
5.	14	Michelle Hawkins	1993
6.	13	Lisa Ishikawa	1987
7.	11	Ellen O'Keefe	1982
	11	Cathy Tawse	1983
	11	Michelle Hawkins	1992
10.	10	Eileen Canney	2007

Strikeouts (All seasons of 200+ in NU history)

1.	469	Lisa Ishikawa	1984
2.	461	Lauren Delaney	2008
3.	386	Eileen Canney	2007
4.	383	Eileen Canney	2006
5.	314	Lauren Delaney	2009
6.	292	Courtney Foster	2003
7.	288	Amy Letourneau	2013
	288	Lisa Ishikawa	1985
9.	250	Courtney Foster	2005
10.	243	Courtney Foster	2006
11.	233	Kristen Wood	2014
12.	230	Lisa Ishikawa	1986
13.	229	Courtney Foster	2004
14.	223	Lauren Schwendimann	2000
15.	221	Kristen Wood	2015
16.	213	Lisa Ishikawa	1987
17.	210	Jackie DeBoard	1998

Performances from 2016 in **Bold**



CAREER BATTING RECORDS

Batting Average (min. 250 AB)

1.	.419	Tammy Williams	2006-09
2.	.402	Emily Allard	2010-14
3.	.387	Garland Cooper	2004-07
4.	.363	Andrea DiPrima	2012-15
5.	.360	Andrea Filler	2014-
6.	.354	Adrienne Monka	2009-12
7.	.347	Brooke Siebel	1998-2000
8.	.342	Marisa Bast	2011-14
9.	.335	Amy Letourneau	2012-
10.	.328	Kelley Green	1993-96

Hits

1.	310	Tammy Williams	2006-09
2.	306	Emily Allard	2010-14
3.	265	Garland Cooper	2004-07
2.	233	Katie Logan	2004-07
5.	216	Erin Mobley	2002-05
6.	215	Kelley Green	1993-96
7.	213	Susan Harrelson	1992-95
8.	207	Marisa Bast	2011-14
	207	Carri Leto	2001-04
10.	195	Erin Jancic	1999-2002

Runs

1.	235	Tammy Williams	2006-09
2.	180	Emily Allard	2010-14
3.	153	Marisa Bast	2011-14
4.	149	Nicole Pauly	2007-10
5.	148	Mari Majam	2011-14
6.	146	Garland Cooper	2004-07
7.	135	Katie Logan	2004-07
8.	127	Erin Mobley	2002-05
9.	123	Robin Thompson	2008-11
10.	115	Erin Jancic	1999-2002

Walks

1.	190	Adrienne Monka	2009-12
2.	158	Garland Cooper	2004-07
3.	114	Kristen Amegin	2003-06
4.	101	Michelle Batts,	2008-11
5.	91	Tammy Williams	2006-09
	91	Darcy Sengewald	2005-08
7.	88	Marisa Bast	2011-14
	88	Jamie Dotson	2003-06
9.	85	Olivia Duehr	2012-15
10.	81	Andrea DiPrima	2012-15

Runs Batted In

1.	207	Garland Cooper	2004-07
2.	198	Adrienne Monka	2009-12
3.	194	Marisa Bast	2011-14
4.	171	Tammy Williams	2006-09
5.	168	Nicole Pauly	2007-10
6.	158	Erin Dyer	2006-09
7.	154	Michelle Batts	2008-11
8.	147	Amy Letourneau	2012-
9.	137	Andrea Filler	2014-
10.	133	Kristen Amegin	2003-06

Stolen Bases

1.	154	Emily Allard	2010-14
2.	118	Katie Ballman	1994-97
3.	112	Susan Harrelson	1992-95
4.	94	Mikie Chambers	1997-00
5.	80	Anne Carpenter	1991-94
6.	76	Robin Thompson	2008-11
7.	63	Kristin Scharkey	2010-13
8.	57	Erin Robson	1994-97
9.	56	Brett Nakabayashi	2000-03
10.	54	Jena Sansone	1992-95

Doubles

1.	59	Garland Cooper	2004-07
2.	49	Tammy Williams	2006-09
3.	39	Andrea DiPrima	2012-15
	39	Nicole Pauly	2007-10
5.	38	Andrea Filler	2014-
	38	Jamie Dotson	2003-06
	38	Erin Jancic	1999-02
8.	35	Carri Leto	2001-04
9.	34	Anne Carpenter	1991-94
	34	Kelley Green	1993-96

Home Runs

1.	57	Tammy Williams	2006-09
2.	55	Adrienne Monka	2009-12
	55	Garland Cooper	2004-07
4.	53	Nicole Pauly	2007-10
5.	44	Erin Dyer	2006-09
6.	41	Michelle Batts	2008-11
7.	39	Amy Letourneau	2012-
	39	Marisa Bast	2011-14
9.	34	Kristen Amegin	2003-06
10.	28	Andrea Filler	2014-

On-Base Pct. (min. 250 AB)

1.	.549	Adrienne Monka	2009-12
2.	.513	Garland Cooper	2004-07
3.	.499	Tammy Williams	2006-09
4.	.461	Andrea DiPrima	2012-15
5.	.451	Marisa Bast	2011-14
6.	.443	Amy Letourneau	2012-
7.	.436	Andrea Filler	2014-
8.	.427	Emily Allard	2010-14
9.	.405	Brooke Siebel	1998-2000
10.	.403	Mari Majam	2011-14
	.403	Michelle Batts	2008-11

Total Bases

1.	540	Tammy Williams	2006-09
2.	499	Garland Cooper	2004-07
3.	391	Nicole Pauly	2007-10
4.	363	Adrienne Monka	2009-12
5.	361	Marisa Bast	2011-14
6.	339	Emily Allard	2010-14
7.	314	Amy Letourneau	2012-
8.	312	Erin Dyer	2006-09
9.	309	Michelle Batts	2008-11
10.	308	Erin Mobley	2002-05

Slugging Percentage (min. 250 AB)

1.	.747	Adrienne Monka	2009-12
2.	.730	Tammy Williams	2006-09
3.	.728	Garland Cooper	2004-07
4.	.702	Andrea Filler	2014-
5.	.661	Amy Letourneau	2012-
6.	.604	Nicole Pauly	2007-10
7.	.597	Marisa Bast	2011-14
8.	.554	Michelle Batts	2008-11
9.	.539	Brooke Siebel	1998-00
10.	.538	Andrea DiPrima	2012-15
11.	.490	Erin Dyer	2006-09

Current Wildcats in **Bold**

CAREER PITCHING RECORDS

Wins

1.	97	Eileen Canney	2004-07
	97	Lisa Ishikawa	1984-87
3.	96	Lauren Delaney	2007-10
4.	82	Michele Hawkins	1991-94
5.	80	Courtney Foster	2003-06
6.	54	Amy Letourneau	2012-
7.	53	Lauren Schwendimann,	2000-03
			1983-86
8.	42	Cathy Tawse	1983-86
9.	41	Ellen O'Keefe	1979-83
10.	40	Nanci Clement	1986-89
	40	Jackie DeBoard	1997-98

Games

1.	164	Eileen Canney	2004-07
2.	163	Michele Hawkins	1991-94
3.	158	Lauren Delaney	2007-10
4.	150	Courtney Foster	2003-06
5.	146	Lisa Ishikawa	1984-87
6.	125	Amy Letourneau	2012-
7.	110	Lauren Schwendimann,	2000-03
			2000-03
8.	108	Brie Brown	2000-03
9.	105	Meghan Lamberth	2010-13
10.	98	Kristen Wood	2013-

Games Started

1.	136	Lauren Delaney	2007-10
2.	132	Eileen Canney	2004-07
3.	121	Michele Hawkins	1991-94
4.	119	Lisa Ishikawa	1984-87
5.	107	Courtney Foster	2003-06
6.	87	Brie Brown	2000-03
7.	86	Amy Letourneau	2012-
8.	74	Kristen Wood	2013-
9.	71	Cathy Tawse	1983-86
10.	70	Beverly Stiglbauer	1992-95

Complete Games

1.	106	Lauren Delaney	2007-10
2.	98	Eileen Canney	2004-07
3.	95	Lisa Ishikawa	1984-87
4.	86	Michele Hawkins	1991-94
5.	79	Courtney Foster	2003-06
6.	59	Lauren Schwendimann,	2000-03
			1997-98
7.	49	Amy Letourneau	2012-
	49	Jackie DeBoard	1997-98
9.	48	Cathy Tawse	1983-86
10.	43	Brie Brown	2000-03

Innings Pitched

1.	914.1	Lisa Ishikawa	1984-87
2.	909.2	Eileen Canney	2004-07
3.	897.1	Michele Hawkins	1991-94
4.	883.2	Lauren Delaney	2007-10
5.	778.1	Courtney Foster	2003-06
6.	562.1	Amy Letourneau	2012-
7.	510.1	Lauren Schwendimann,	2000-03
			1988-91
8.	478.2	Karol Dodd	1988-91
9.	451.2	Nanci Clement	1986-89
10.	449.0	Beverly Stiglbauer	1992-95

Shutouts

1.	54	Lisa Ishikawa	1984-87
2.	39	Eileen Canney	2004-07
3.	36	Michele Hawkins	1991-94
4.	33	Cathy Tawse	1983-86
5.	31	Lauren Delaney	2007-10
6.	29	Courtney Foster	2003-06
7.	19	Nanci Clement	1986-89
8.	17	Beverly Stiglbauer	1992-95
	17	Jackie DeBoard	1997-98
			2000-03
	16*	Ellen O'Keefe	1979-83

* does not include prior to 1980

Strikeouts

1.	1,200	Lisa Ishikawa	1984-87
2.	1,142	Eileen Canney	2004-07
3.	1,130	Lauren Delaney	2007-10
4.	1,014	Courtney Foster	2003-06
5.	640	Michele Hawkins	1991-94
6.	583	Amy Letourneau	2012-
7.	555	Lauren Schwendimann,	2000-03
			1997-98
8.	537	Kristen Wood	2013-
9.	358	Jackie DeBoard	1997-98
10.	267	Cathy Tawse	1983-86

Current Wildcats in **Bold**



ANDREA FILLER

5-10 • Senior
IF • R/R
Fort Wayne, Ind.
Bishop Dwenger/Boston College

00



2016 SEASON BIO

Has started every game this season at shortstop ... Candidate for the Senior CLASS Award ... Hit .565 and slugged 1.375 in five games at the Kajikawa Classic (2/12-2/14), driving in 13 runs and crushing six extra-base hits ... Opened the year with a bang, smashing two three-run home runs for a career-best six RBIs while scoring a career-best three runs in a 15-3 (5) win over UC Riverside (2/12) ... Went 2-for-4 with two RBIs and two runs scored against Virginia (2/12) ... Blasted a two-run home run versus No. 8 Tennessee (2/13) ... Finished 2-for-3 with three RBIs and two run scored on a double and a triple in a victory over Bradley (2/14) ... Was 2-for-3 with a double against No. 6 Oregon (2/14) ... Remained on fire at the BIG/ACC Challenge, hitting .538 and slugging 1.077 over four games (2/19-2/21) ... Clobbered a pair of doubles versus North Carolina (2/19) before finishing 3-for-4 with a home run the next day against the Tar Heels ... Tripled home a run and scored twice in a two-hit effort against Oregon State (2/26) ... Clobbered a two-run double in a win over No. 11 UCLA (2/28) ... Hit a solo home run in a game against No. 19 Arizona State (3/6) ... Was 3-for-4 with a double against LIU Brooklyn (3/18) ... Blasted a two-run home run versus Georgia Tech (3/20) ... Went 0-for-3 but scored a career-high three runs in a 13-12 win at No. 2 Michigan (3/25) ... Clubbed a two-run home run the next day at Michigan (3/26) ... Had another two-run home run in a 10-2 (5) run-rule win against No. 21 Minnesota (4/3) ... Clubbed a solo home run in the second game of a series sweep of Iowa (4/9) ... Doubled, homered and drove in four in the series finale against the Hawkeys (4/10).

FILLER'S SINGLE-GAME BESTS

SEASON HIGHS

HITS: 3, twice (last, 3/18 vs. LIU Brooklyn)
RUNS: *3, twice (last, 3/25 at Michigan)
RBIs: *6, vs. UC Riverside (2/12)
TOTAL BASES: 8, vs. UC Riverside (2/12)

CAREER HIGHS

HITS: 4, three times (last, 3/8/15 at Louisville)
RUNS: 3, five times (last, 3/25/16 at Michigan)
RBIs: 6, vs. UC Riverside (2/12/16)
TOTAL BASES: ^10, vs. Virginia Tech (4/15/12)

*career high

^at Boston College

QUICK NOTES

- **GRADUATED** in 2015 with a bachelor's degree in communication studies, and currently is pursuing a master's degree in sports administration
- Started 2016 with an 11-game hitting streak; had an extra-base hit in 10 of those games
- Sixty-nine percent (69%) of her hits this season have gone for extra bases, contributing to an .802 slugging percentage

2016 STATISTICAL RANKING

NCAA RANKING (ALL GAMES)

26th • Slugging Percentage802
27th • Doubles Per Game 0.35
36th • Sacrifice Flies 3
38th • Runs Batted In Per Game 1.09
42nd • Home Runs Per Game 0.29
47th • Total Home Runs 10

BIG TEN RANKING (ALL GAMES)

2nd • Sacrifice Flies 3
4th • Home Runs 10
4th • Slugging Percentage802
4th • Doubles 12
6th • Runs Batted In 37
6th • Total Bases 81

BIG TEN RANKING (CONFERENCE GAMES ONLY)

3rd • Home Runs 4
5th • Slugging Percentage724
8th • Total Bases 21

FILLER'S CAREER STATISTICS

Year	Avg	GP-GS	AB	R	H	2B	3B	HR	RBI	TB	SLG%	BB	HBP	SO	GDP	OB%	SF	SH	SB-ATT	PO	A	E	FLD%
2012 (BC)	.300	51-45	130	26	39	9	1	7	19	71	.546	19	1	41	0	.391	1	2	6-11	92	73	6	.965
2013 (BC)	.382	14-14	34	5	13	3	0	1	10	19	.559	8	2	6	0	.523	0	0	0-0	16	38	5	.915
2014	.333	52-52	144	23	48	12	4	6	40	86	.597	16	5	33	1	.413	2	4	1-1	85	3	5	.946
2015	.395	51-51	147	39	58	14	0	12	60	108	.735	26	3	30	1	.470	9	0	2-3	69	94	9	.948
2016	.347	34-34	101	28	35	12	2	10	37	81	.802	12	2	26	1	.415	3	2	2-2	50	68	10	.922
TOTAL	.347	202-196	556	121	193	50	7	36	166	365	.656	81	13	136	3	.432	15	8	11-17	312	276	35	.944



CAYLOR ARNOLD

5-6 • Senior
C • R/R
Mount Gilead, Ohio
Mount Gilead

2



2016 SEASON BIO

Has appeared in 26 games this season with 22 starts at catcher ... Ripped an RBI double and drew a walk in an extra-inning game against No. 20 Fresno State (2/27) ... Had a career-best three-hit game in a rematch against No. 22 Fresno State (3/4) ... Was a perfect 2-for-2 with an RBI against LIU Brooklyn (3/18).

ARNOLD'S SINGLE-GAME BESTS

SEASON HIGHS

HITS: *3, vs. Fresno State (3/4)

RUNS: N/A

RBIs: 1, twice (last, 3/18 vs. LIU Brooklyn)

TOTAL BASES: 3, vs. Fresno State (3/4)

CAREER HIGHS

HITS: 2, vs. North Carolina (2/6/15)

RUNS: 2, vs. UC Santa Barbara (2/6/15)

RBIs: 2, twice (last, 2/6/15 vs. UC Santa Barbara)

TOTAL BASES: 5, vs. North Carolina (2/6/15)

*career high

QUICK NOTES

- **NU FOR LIFE:** Arnold has worked with NU alum Jerry Lai, director of photography at *USA Today Sports Images* since the fall of 2014, shooting Northwestern football and basketball, Chicago Bulls games, Chicago Cubs games and the 2014 CONCACAF Women's Championship among other events. Her images have appeared on NUsports.com, the *Chicago Tribune* and the front page of *ESPN.com*.
- Stepped in to start behind the plate at the Mary Nutter Collegiate Classic, smacking an RBI double vs. No. 20 Fresno State
- In a re-match against No. 22 Fresno State one week later, had a career-best three-hit game (3/4).

ARNOLD'S CAREER STATISTICS

Year	Avg	GP-GS	AB	R	H	2B	3B	HR	RBI	TB	SLG%	BB	HBP	SO	GDP	OB%	SF	SH	SB-ATT	PO	A	E	FLD%
2013	.333	3-0	3	0	1	1	0	0	0	2	.667	0	0	1	0	.333	0	0	0-0	0	0	0	.000
2014	.333	3-0	3	1	1	0	0	0	0	1	.333	1	0	0	0	.500	0	0	0-0	7	0	0	1.000
2015	.156	30-26	45	5	7	0	0	1	8	10	.222	6	1	9	0	.269	0	1	0-0	156	23	4	.978
2016	.167	26-22	42	0	7	1	0	0	2	8	.190	8	0	14	0	.300	0	0	0-0	115	14	3	.977
TOTAL	.172	62-48	93	6	16	2	0	1	10	21	.226	15	1	24	0	.294	0	1	0-0	278	37	7	.978



BROOKE MARQUEZ

5-0 • Sophomore
IF • R/R
Garden Grove, Calif.
Pacifica

3



2016 SEASON BIO

Has started every game this season at second base ... Went 0-1 in a win against UC Riverside, but scored two runs and laid down a successful sacrifice (2/12) ... Finished 3-for-3 with two doubles, three RBIs and two runs scored in a massive 22-4 (5) victory against Virginia (2/12) ... Was a perfect 2-for-2 with a walk and a double in a win over Boston College (2/20) ... Later that day, doubled twice, scored twice and drove in a run in a victory at North Carolina ... Singled twice in a run-rule win against New Mexico State (2/26) ... Drove in a run with a sacrifice fly versus No. 8 Georgia (2/27) ... Singled and scored in an extra-inning contest with No. 20 Fresno State (2/27) ... Walked and had an RBI groundout in a win over No. 11 UCLA (2/28) ... Crushed a solo home run against San Jose State (3/5) ... Finished with a pair of hits versus No. 19 Arizona State (3/6) ... Finished with two hits and a career-best four RBIs in a run-rule victory over Quinnipiac (3/18) ... Hit safely in all three games of a series at No. 2 Michigan (3/25-3/27), doubling and scoring in a 13-12 win before going 2-for-2 in the second contest and singling once more in the third ... Doubled and scored in a 10-2 (5) run-rule victory over No. 21 Minnesota (4/3) ... Was 2-for-4 with a run in a win over Iowa (4/9) ... Clubbed a solo home run in the second game of the series with the Hawkeyes (4/10).

MARQUEZ'S SINGLE-GAME BESTS

SEASON HIGHS

HITS: *3, vs. Virginia (2/12)
RUNS: 2, three times (last, 2/20 at North Carolina)
RBIs: *4, vs. Quinnipiac (3/18)
TOTAL BASES: *5, vs. Virginia (2/12)

CAREER HIGHS

HITS: 3, vs. Virginia (2/12/16)
RUNS: 3, vs. UC Santa Barbara (2/6/15)
RBIs: 4, vs. Quinnipiac (3/18/16)
TOTAL BASES: 5, twice (last, 2/12/16 vs. Virginia)

*career high

QUICK NOTES

- Had a great Opening Day 2016, going 3-for-4 with four runs, three RBIs and a pair of doubles in two NU wins
- Hit safely in all three games of Northwestern's Big Ten-opening series at No. 2 Michigan
- In her first-career start on Feb. 6, 2015, vs. UC Santa Barbara, was hit by three pitches and scored three runs

MARQUEZ'S CAREER STATISTICS

Year	Avg	GP-GS	AB	R	H	2B	3B	HR	RBI	TB	SLG%	BB	HBP	SO	GDP	OB%	SF	SH	SB-ATT	PO	A	E	FLD%
2015	.222	30-21	54	12	12	0	1	1	5	17	.315	6	4	11	2	.338	1	2	0-0	32	19	4	.927
2016	.260	34-34	96	13	25	7	0	2	12	38	.396	5	1	20	3	.301	1	4	0-0	50	59	7	.940
TOTAL	.247	64-55	150	25	37	7	1	3	17	55	.367	11	5	31	5	.315	2	6	0-0	82	78	11	.936



4



MARISSA PANKO

5-6 · Sophomore
IF/OF · L/R
Naperville, Ill.
Benet Academy



2016 SEASON BIO

Has appeared in 24 games this season with nine starts at third base, one start in the outfield, seven pinch running appearances, one pinch hitting assignment, five defensive replacement gigs in the outfield and one at third base ... Pinch ran in a win over Virginia (2/12) during a school-record 14-run inning, scoring before coming to the plate, getting an RBI single and scoring ANOTHER run ... Scored as a pinch runner in a walk-off win over North Carolina (2/20) ... Singled in a run-rule win against New Mexico State (2/26) ... Went 1-for-2 in a start against No. 19 Arizona State (3/6) ... Singled and scored in a run-rule victory over Quinnipiac (3/18) ... Crossed the plate as a pinch runner against No. 21 Minnesota (4/3) ... Scored as a pinch runner in the final game of a series sweep of Iowa (4/10).

PANKO'S SINGLE-GAME BESTS

SEASON HIGHS

HITS: *1, four times (last, 3/18 vs. Quinnipiac)
RUNS: *2, vs. Virginia (2/12)
RBIs: *1, vs. Virginia (2/12)
TOTAL BASES: *1, three times (last, 3/6 vs. Arizona State)

CAREER HIGHS

HITS: 1, five times (last, 3/18/16 vs. Quinnipiac)
RUNS: 2, vs. Virginia (2/12/16)
RBIs: 1, twice (last, 2/12/16 vs. Virginia)
TOTAL BASES: 1, four times (last, 3/6/16 vs. Arizona State)

*career high

QUICK NOTES

- NU's top utility threat, has started in the infield and the outfield, been a defensive replacement, pinch hit and pinch run in 2016
- Can play third base or in the outfield, and has a bat that can be used well to exploit matchups.

PANKO'S CAREER STATISTICS

Year	Avg	GP-GS	AB	R	H	2B	3B	HR	RBI	TB	SLG%	BB	HBP	SO	GDP	OB%	SF	SH	SB-ATT	PO	A	E	FLD%
2015	.125	36-1	8	11	1	0	0	0	1	1	.125	1	0	2	0	.222	0	0	3-4	2	2	1	.800
2016	.160	24-10	25	7	4	0	0	0	1	4	.160	1	0	8	0	.192	0	0	0-0	15	16	2	.939
TOTAL	.152	60-11	33	18	5	0	0	0	2	5	.152	2	0	10	0	.200	0	0	3-4	17	18	3	.921



SABRINA RABIN

5-4 • Sophomore
OF • L/R
St. Charles, Ill.
St. Charles North

5



2016 SEASON BIO

Has started every game this season in centerfield ... Scored a career-best three runs in both of Northwestern's Opening Day wins against UC Riverside and Virginia (2/12), also stealing two bags against the Highlanders and collecting two hits versus the Hoos ... Went 0-for-3 but stole two bases and scored twice against Bradley (2/14) ... Collected two hits and two steals against North Carolina to open the BIG/ACC Challenge (2/19) ... Had another two-hit game versus the Tar Heels the next day ... Smoked her first-career home run against Boston College (2/21) ... Scored twice and stole two bases in a run-rule win against New Mexico State (2/26) ... Finished 3-for-4 with a run, an RBI and a steal in a win over No. 11 UCLA (2/28) ... Singled, scored and stole two bases against San Jose State (3/5) ... Singled twice in a game against No. 19 Arizona State (3/6) ... Went 2-for-4 against LIU Brooklyn (3/18) ... Singled twice in games against Lehigh and Kent State at the USF Clearwater Spring Break Tournament on Saturday (3/19), scoring twice versus the Flashes and swiping three bases in the games ... Went 3-for-5 with an RBI and two runs scored in a 13-12 win at No. 2 Michigan (3/25) ... Finished 2-for-3 with two RBIs and three runs scored in a series-opening win against Iowa (4/9) ... Singled twice and stole two bases in game two versus the Hawkeyes (4/9).

RABIN'S SINGLE-GAME BESTS

SEASON HIGHS

HITS: 3, twice (last, 3/25 at Michigan)
RUNS: *3, three times (last, 4/9 vs. Iowa)
RBIs: 2, vs. Iowa (4/9)
TOTAL BASES: 4, vs. Boston College (2/21)
STOLEN BASES: 2, seven times (last, 4/9 vs. Iowa)

CAREER HIGHS

HITS: 4, twice (last, 4/18 at Nebraska)
RUNS: 3, seven times (last, 4/9/16 vs. Iowa)
RBIs: 4, vs. Wisconsin (3/28)
TOTAL BASES: 8, vs. Wisconsin (3/28)
STOLEN BASES: 4, at Nebraska (4/18)

*career high

QUICK NOTES

- **2015 Big Ten Freshman of the Year**
- **2015 All-BIG first team, NFCA All-Region Second Team**
- Scored 10 runs in five games at the season-opening at the Kajikawa Classic.
- Crushed her first-career homer Feb. 21 against Boston College
- Is fast. Example: Tagged and scored on a sacrifice fly at No. 25 Notre Dame last year—FROM SECOND BASE!

2016 STATISTICAL RANKING

NCAA RANKING (ALL GAMES)

21st • Stolen Bases Per Game.....0.68

BIG TEN RANKING (ALL GAMES)

2nd • Stolen Bases 23
8th • Runs Scored 34

BIG TEN RANKING (CONFERENCE GAMES ONLY)

1st • Stolen Bases 4
10th • Hits 11
10th • Batting Average344

RABIN'S CAREER STATISTICS

Year	Avg	GP-GS	AB	R	H	2B	3B	HR	RBI	TB	SLG%	BB	HBP	SO	GDP	OB%	SF	SH	SB-ATT	PO	A	E	FLD%
2015	.394	51-51	175	50	69	1	2	0	11	74	.423	16	1	26	0	.448	0	1	28-32	43	1	2	.957
2016	.325	34-34	117	34	38	2	0	1	6	43	.368	8	2	17	0	.375	1	0	23-26	36	2	0	1.000
TOTAL	.366	85-85	292	84	107	3	2	1	17	117	.401	24	3	43	0	.419	1	1	51-58	79	3	2	.976



AUBRIE MAY

5-6 • Senior
IF • R/R
La Mesa, Calif.
La Grossmont

6



2016 SEASON BIO

Entered the first game of the season as a pinch hitter, clubbing a three-run double against UC Riverside (2/12) ... Has started 11 games since, nine times at first base and twice as the designated player while also making eight total pinch hit appearances on the year ... Smoked two more doubles, scored three runs and drove in one in a run-rule victory over Virginia (2/12) ... Doubled and crushed the first home run of her career as part of a career-best three-hit game against New Mexico State (2/26) ... Drove in two and scored twice in that contest ... Doubled off the very top of the fence and scored a run in an extra-inning game against No. 20 Fresno State (2/27) ... Had a pinch-hit single against Georgia Tech (3/20).

MAY'S SINGLE-GAME BESTS

SEASON HIGHS

HITS: *3, vs. New Mexico State (2/26)
RUNS: *3, vs. Virginia (2/12)
RBIs: *3, vs. UC Riverside (2/12)
TOTAL BASES: *7, vs. New Mexico State (2/26)

CAREER HIGHS

HITS: 3, vs. New Mexico State (2/26/16)
RUNS: 3, vs. Virginia (2/12/16)
RBIs: 3, vs. UC Riverside (2/12/16)
TOTAL BASES: 7, vs. New Mexico State (2/26/16)

*career high

QUICK NOTES

- Entered the first game of the season as a pinch hitter with the bases loaded against UC Riverside; proceeded to club a three-run double and has started 11 games since.
- After battling injury for much of her career—she had just two ABs in one game over two years from 2014-15—is healthy and has earned regular duty at first base in 2016
- Crushed the first home run of her career as part of a three-hit effort that was just a triple shy of the cycle against New Mexico State on Feb. 26

MAY'S CAREER STATISTICS

Year	Avg	GP-GS	AB	R	H	2B	3B	HR	RBI	TB	SLG%	BB	HBP	SO	GDP	OB%	SF	SH	SB-ATT	PO	A	E	FLD%
2013	.265	25-18	49	8	13	0	0	0	2	13	.265	3	0	12	0	.302	1	4	1-1	50	23	2	.973
2014	.000	0-0	0	0	0	0	0	0	0	0	.000	0	0	0	0	.000	0	0	0-0	0	0	0	.000
2015	.500	1-0	2	0	1	0	0	0	0	1	.500	0	0	1	0	.500	0	0	0-0	0	0	0	.000
2016	.256	19-11	43	7	11	5	0	1	6	19	.442	2	1	9	0	.304	0	1	0-0	55	3	2	.967
TOTAL	.266	45-29	94	15	25	5	0	1	8	33	.351	5	1	22	0	.307	1	5	1-1	105	26	4	.970



MORGAN NELSON

5-6 • Freshman
IF/C • R/R
Scottsdale, Ariz.
Scottsdale Prep Academy

7



2016 SEASON BIO

Has appeared in 31 games this season with 25 starts at third base ... Went 1-for-3 with a walk, a steal, two runs scored and an RBI in her collegiate debut against UC Riverside (2/12) ... Smashed a three-run home run and scored twice later on Opening Day against Virginia (2/12) ... Clubbed a walk-off grand slam to complete a come-from-behind victory at North Carolina (2/20) ... Finished 2-for-3 with an RBI against No. 8 Georgia (2/27) ... Crushed a two-run home run versus No. 20 Fresno State (2/27) ... Doubled home a run, stole a base and scored herself in a win against No. 11 UCLA (2/28) ... Clobbered a game-tying, seventh-inning home run at South Florida (3/22) ... Drove in four runs in a 13-12 win at No. 2 Michigan (3/25) including a bases-clearing, three-run triple that gave the Wildcats a 9-7 lead in the fifth inning ... Slugged 1.500 and batted .625 in a three-game series against No. 21 Minnesota to earn Big Ten Freshman of the Week honors on April 4 ... Did most of her damage in a doubleheader on April 3, finishing 2-for-4 with a double and a three-run home run in Game One before going 3-for-3 with two RBIs, three runs scored and another home run in a 10-2 (5) run-rule victory in Game Two ... Capped a series sweep of Iowa with a three-run home run as part of a two-hit game (4/10).

NELSON'S SINGLE-GAME BESTS

SEASON HIGHS

- HITS:** 3, vs. Minnesota (4/3)
- RUNS:** 3, vs. Minnesota (4/3)
- RBIs:** 4, twice (last, 3/25 at Michigan)
- TOTAL BASES:** 6, twice (last, 4/3 vs. Minnesota)

QUICK NOTES

- Named **Big Ten Freshman of the Week** on April 4 after batting .625 and slugging 1.500 in a series against No. 21 Minnesota
- Has raised her batting average 64 points since the beginning of Big Ten play
- Drove in four runs, scored four times and hit her first-collegiate home run in two games on Opening Day 2016
- Two of her home runs this season have come in the seventh inning to either tie the game or walk-off with a win.
- Prep star in track & field and sand volleyball because her high school had no softball program

2016 STATISTICAL RANKING

BIG TEN RANKING (CONFERENCE GAMES ONLY)

3rd • Runs Batted In	13
4th • Slugging Percentage880
4th • On-Base Percentage516
6th • Batting Average400
6th • Stolen Bases	3
7th • Total Bases	22
7th • Triples	1
8th • Home Runs	3
9th • Runs Batted In	9

NELSON'S CAREER STATISTICS

Year	Avg	GP-GS	AB	R	H	2B	3B	HR	RBI	TB	SLG%	BB	HBP	SO	GDP	OB%	SF	SH	SB-ATT	PO	A	E	FLD%
2016	.286	31-25	70	18	20	2	1	7	27	45	.643	12	2	22	0	.405	0	2	6-6	24	41	11	.855
TOTAL	.286	31-25	70	18	20	2	1	7	27	45	.643	12	2	22	0	.405	0	2	6-6	24	41	11	.855



AMY LETOURNEAU

5-11 • Senior
P/1B• R/R
Laguna Niguel, Calif.
Santa Margarita Catholic

8



2016 SEASON BIO

Has started 32 games this season, 15 in the circle and 17 as the designated player ... Also has one pinch-hit appearance ... Doubled, walked twice and picked up the win with 4.0 inning of work in a 15-3 (5) run-rule of UC Riverside (2/12) ... Finished 3-for-4 with three RBIs, two runs and a home run in a massive 22-4 (5) run-rule of Virginia (2/12) ... Singled, drove in a run, scored a run and tossed 5.0 innings of three-hit, scoreless relief to get a win over Bradley (2/14) ... Homered in back-to-back games Feb. 20 at the BIG/ACC Challenge against Boston College and North Carolina ... Tied the NU single-game record with eight RBIs in a run-rule win against New Mexico State (2/26), clubbing two three-run home runs and a two-run single ... Finished 3-for-4 with a solo home run against No. 8 Georgia (2/27) ... Tossed a complete-game five-hitter while going 2-for-4 at the plate with a double in a win against No. 11 UCLA (2/28) ... Went 2-for-3 at the plate with a double against No. 19 Arizona State (3/6) ... Was 1-for-1 with two walks, two RBIs and two runs in a run-rule win over Quinnipiac (3/18) ... Tossed a complete-game shutout against Lehigh (3/19) that included a rain delay of five hours ... Was 1-for-2 at the plate with two runs scored and a two-run home run in a 13-12 win at No. 2 Michigan (3/25) ... Earned a complete-game win in the circle while driving in a pair of runs at the plate in a 10-2 (5) run-rule over No. 21 Minnesota (4/3) ... Finished two RBIs shy of a double-double in a win over Iowa (4/9), fanning 11 in the circle for the win while homering twice and driving in eight during a three-hit performance at the plate ... Later that day, crushed a three-run home run in game two.

LETOURNEAU'S SINGLE-GAME BESTS

SEASON HIGHS

HITS: 3, three times (last, 2/27 vs. Georgia)
RUNS: *2, five times (last, 4/9 vs. Iowa)
RBIs: *8, twice (last, 4/9 vs. Iowa)
TOTAL BASES: *9, twice (last, 4/9 vs. Iowa)
INNINGS PITCHED: 7, twice (last, 3/19 vs. Lehigh)
STRIKEOUTS: 11, vs. Iowa (4/9)
FEWEST HITS (Min. 5 Inning start): 3, vs. Iowa (4/9)
FEWEST RUNS (Min. 5 Inning start): *0, vs. Lehigh (3/19)

CAREER HIGHS

HITS: 4, three times (last, 3/8/15 at Louisville)
RUNS: 2, 18 times (last, 4/9/16 vs. Iowa)
RBIs: 8, twice (last, 4/9/16 vs. Iowa)
TOTAL BASES: 9, twice (last, 4/9/16 vs. Iowa)
INNINGS PITCHED: 9.0, vs. South Carolina (3/9/13)
STRIKEOUTS: 15, vs. Campbell (2/16/13)
FEWEST HITS (Min. 5 Inning start): 0, twice (last, 4/5/13 vs. Illinois)
FEWEST RUNS (Min. 5 Inning start): 0, seven times
*career high (last, 3/19/16 vs. Lehigh)

QUICK NOTES

- **GRADUATED** in 2015 with a bachelor's degree in economics and a minor in business institutions. Enrolled in a post-baccalaureate certificate program in finance
- Tied the NU single-game RBI record vs. New Mexico State on Feb. 26 with eight. On April 9, was two RBIs shy of a double-double with 11 Ks in the circle and eight RBIs again at the plate in a win over Iowa

2016 STATISTICAL RANKING

BIG TEN RANKING (ALL GAMES)

4th • Home Runs10
6th • Runs Batted In37
7th • Slugging Percentage711

BIG TEN RANKING (CONFERENCE GAMES ONLY)

1st • On-Base Percentage.....560
2nd • Slugging Percentage1.053
2nd • Runs Batted In15
3rd • Home Runs.....4
5th • Batting Average421

LETOURNEAU'S CAREER STATISTICS

BATTING

Year	Avg	GP-GS	AB	R	H	2B	3B	HR	RBI	TB	SLG%	BB	HBP	SO	GDP	OB%	SF	SH	SB-ATT	PO	A	E	FLD%
2012	.248	50-43	117	19	29	6	1	8	35	61	.521	17	5	42	1	.367	0	0	1-1	8	23	4	.886
2013	.382	53-53	152	28	58	13	1	13	42	112	.737	22	6	27	1	.478	0	2	0-0	128	45	6	.966
2014	.400	2-2	5	1	2	0	1	1	4	7	1.400	2	0	2	0	.571	0	0	0-0	0	0	0	.000
2015	.360	41-38	111	18	40	9	0	7	29	70	.631	17	2	27	0	.454	0	1	0-0	6	24	3	.909
2016	.333	33-32	90	19	30	4	0	10	37	64	.711	15	7	21	0	.460	1	1	0-0	2	21	1	.958
TOTAL	.335	179-168	475	85	159	32	3	39	147	314	.661	73	20	119	2	.443	1	4	1-1	147	115	14	.949

PITCHING

Year	ERA	W-L	App	GS	CG	SHO/CBO	SV	IP	H	R	ER	BB	SO	2B	3B	HR	BF	B/Avg	WP	HBP	SFA	SHA	BK
2012	4.48	13-10	34	19	7	2/0	0	131.1	109	97	84	129	117	11	3	18	664	.229	11	38	4	17	4
2013	2.43	21-13	36	32	29	3/0	1	218.2	144	102	76	181	288	12	4	16	1053	.184	12	59	1	30	1
2014	1.40	3-1	4	4	1	0/1	0	20.0	12	7	4	11	24	2	0	0	90	.167	3	5	1	1	2
2015	5.78	11-10	27	16	6	1/1	0	99.1	115	93	82	88	90	13	2	15	516	.293	10	22	4	9	1
2016	3.69	6-7	24	15	6	1/0	1	93.0	99	66	49	44	64	7	0	13	447	.263	7	17	1	8	0
TOTAL	3.67	54-41	125	86	49	7/2	2	562.1	479	365	295	453	583	45	9	62	2770	.228	43	141	11	65	8

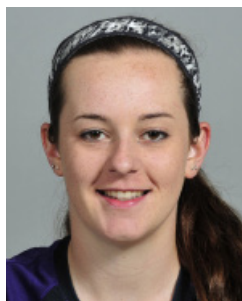

**LILY
NOVAK**

5-6 · Freshman
IF · R/R
Winnetka, Ill.
New Trier

9



NOVAK'S SINGLE-GAME BESTS

SEASON HIGHS

HITS: N/A

RUNS: 1, vs. Virginia (2/12)

RBIs: N/A

TOTAL BASES: N/A

2016 SEASON BIO

Has appeared in one game this season as a pinch runner ... Ran against Virginia during a school-record 14-run inning, scoring and then coming up to the plate for an at-bat later in the frame (2/12).

QUICK NOTES

- A good player who has been coming to Northwestern's camps for years and has wanted to attend NU since she was four-years-old
- Scored as a pinch runner during a school-record 14-run inning in a win over Virginia, remaining in the game and getting an at-bat later in the marathon frame.

NOVAK'S CAREER STATISTICS

Year	Avg	GP-GS	AB	R	H	2B	3B	HR	RBI	TB	SLG%	BB	HBP	SO	GDP	OB%	SF	SH	SB-ATT	PO	A	E	FLD%
2016	.000	1-0	1	1	0	0	0	0	0	0	.000	0	0	0	0	.000	0	0	0-0	0	0	0	.000
TOTAL	.000	1-0	1	1	0	0	0	0	0	0	.000	0	0	0	0	.000	0	0	0-0	0	0	0	.000



FRAN STRUB

5-7 • Senior
OF/IF • L/L
Coralville, Iowa
Clear Creek Amana

10



2016 SEASON BIO

Has appeared in every game this season except one with 20 starts in the outfield, one pinch-hit appearance, seven pinch running assignments and five defensive replacement gigs ... Drove in a run and scored in a pinch-hit appearance against Virginia (2/12) ... Fired a rocket from right field to throw out a runner at the plate in a game against No. 8 Tennessee (2/13) ... Threw another runner out at home at North Carolina (2/19) ... Scored a run against No. 8 Georgia (2/27) ... Tallied a run in a win over No. 11 UCLA (2/28) ... Scored in each of the first three games of the USF Clearwater Spring Break Tournament (3/18-3/20) as a pinch runner, including twice from first base ... Finished 3-for-3 at the plate and made several diving catches in right in Northwestern's Big Ten-opening series at No. 2 Michigan (3/25-3/27) ... Flexed into the lineup in Game One and scored as a pinch runner before making a diving catch in the seventh inning to help preserve a 13-12 victory ... Entered game two as a defensive replacement and got two plate appearances, singling and walking ... Finished 2-for-2 with two doubles, a walk and a run scored in the third game ... Had a great series against No. 21 Minnesota (4/1-4/3), batting .667 (4-for-6) ... Did most of her damage in a 10-2 (5) run-rule victory in game three (4/3), going a career-best 3-for-3 with two RBIs, two runs scored and a game-ending, walk-off solo home run in the bottom of the fifth ... Scored twice and cranked a two-run home run in the first game of a series against Iowa (4/9) ... Doubled and scored in the second contest against the Hawkeyes (4/9) ... Stole home in the series finale (4/10).

STRUB'S SINGLE-GAME BESTS

SEASON HIGHS

HITS: *3, vs. Minnesota (4/3)
RUNS: *2, vs. Minnesota (4/3)
RBIs: 2, vs. Minnesota (4/3)
TOTAL BASES: *6, vs. Minnesota (4/3)

CAREER HIGHS

HITS: 3, vs. Minnesota (4/3/16)
RUNS: 2, twice (last, 4/3/16 vs. Minnesota)
RBIs: 3, vs. Wisconsin (3/28/15)
TOTAL BASES: 6, vs. Minnesota (4/3/16)

*career high

QUICK NOTES

- Prior to launching herself into the offensive order in Big Ten play, had been a top pinch runner in her career, scoring 49 runs in that capacity
- Currently batting .600 and slugging 1.200 with a .727 OBP in Big Ten play
- Finished Northwestern's Big Ten-opening series at No. 2 Michigan a perfect 3-for-3 at the plate with two walks, two doubles and two runs scored while making two diving catches in right field and doubling a runner off first
- Continued her torrid start to Big Ten Play by batting .667 (4-for-6) in a three-game series versus No. 21 Minnesota, going a career-best 3-for-3 with a game-ending home run in the finale

2016 STATISTICAL RANKING

BIG TEN RANKING (CONFERENCE GAMES ONLY)

5th • Doubles3

STRUB'S CAREER STATISTICS

Year	Avg	GP-GS	AB	R	H	2B	3B	HR	RBI	TB	SLG%	BB	HBP	SO	GDP	OB%	SF	SH	SB-ATT	PO	A	E	FLD%
2013	.000	40-1	1	13	0	0	0	0	0	0	.000	0	0	1	0	.000	0	0	1-2	0	1	0	1.000
2014	.250	40-1	8	14	2	0	0	0	1	2	.250	1	1	1	0	.400	0	0	2-2	3	0	0	1.000
2015	.167	42-8	18	16	3	0	0	1	4	6	.333	0	2	2	0	.250	0	0	2-2	24	1	3	.893
2016	.450	33-20	20	16	9	3	0	2	5	18	.900	5	2	4	0	.593	0	1	1-1	32	4	1	.973
TOTAL	.298	155-30	47	59	14	3	0	3	10	26	.553	6	5	8	0	.431	0	1	6-7	59	6	4	.942



KRISTEN WOOD

6-0 • Senior
P • R/R
Trevor, Wis.
Wilmot Union

11



2016 SEASON BIO

Has appeared in 11 games this season, starting six ... Fanned seven in 4.0 innings to earn the victory in a massive 22-4 (5) run-rule win over Virginia (2/12) ... Recorded the 500th strikeout of her Northwestern career in the game ... Picked up a save with two innings of work, striking out four against New Mexico State (2/26) ... Pitched wonderfully at the Judi Garman Classic (3/4-3/6), allowing just a single earned run across two starts but came away from the tournament 0-2.

WOOD'S SINGLE-GAME BESTS

SEASON HIGHS

INNINGS PITCHED: 6.2, vs. Long Beach State (3/4)
STRIKEOUTS: 7, three times (last, 3/19 vs. Kent State)
FEWEST HITS (Min. 5 Inning start): 4, twice (last, 3/19 vs. Kent State)
FEWEST RUNS (Min. 5 Inning start): 3, three times (last, 3/19 vs KSU)

CAREER HIGHS

INNINGS PITCHED: 9.0, at Hofstra (3/24/15)
STRIKEOUTS: 14, vs. Purdue (4/15/15)
FEWEST HITS (Min. 5 Inning start): 0, three times (last, 3/8/15 vs. Ball State)
FEWEST RUNS (Min. 5 Inning start): 0, nine times (last, 5/8/15 vs. Purdue)

*career high

QUICK NOTES

- **Two-time NFCA All-Region selection**
- Finished 18th in #NCAASoftball in 2014 with 8.9 Ks per 7 and won the Big Ten strikeout crown; again ranks among the nation's leaders in 2016 with 8.2 Ks per seven innings
- Has had back-to-back 200 strikeout seasons, ranking eighth in school history with 514 total

2016 STATISTICAL RANKING

NCAA RANKING (ALL GAMES)
38th • Strikeouts per Seven Innings8.2

BIG TEN RANKING (ALL GAMES)
3rd • Earned Run Average1.94
6th • Opponent's Batting Average229

WOOD'S CAREER STATISTICS

Year	ERA	W-L	App	GS	CG	SHO/CBO	SV	IP	H	R	ER	BB	SO	2B	3B	HR	BF	B/Avg	WP	HBP	SFA	SHA	BK
2013	7.88	0-3	9	5	0	0/0	0	21.1	27	35	24	23	33	6	0	8	120	.293	3	2	1	2	2
2014	3.73	19-11	37	31	20	4/0	1	184.0	158	115	98	133	233	35	6	22	874	.225	13	23	2	15	2
2015	4.30	16-11	41	32	19	5/1	1	190.2	171	130	117	131	229	31	8	24	891	.237	13	23	6	10	1
2016	1.94	1-5	11	6	0	0/0	1	36.0	32	19	10	16	42	4	0	5	163	.229	3	4	3	0	0
TOTAL	4.03	36-30	98	74	39	9/1	3	432.0	388	299	249	303	537	76	14	59	2048	.235	32	52	12	27	5



**KENZIE
ELLIS**

6-0 • Freshman
P • R/R
Indianola, Iowa
Indianola

12



2016 SEASON BIO

Has appeared in 14 games, starting in the circle six times, entering in relief seven times and earning one pinch-hit appearance ... Tossed 1.1 innings of scoreless relief against No. 6 Oregon, entering in a bases-loaded situation and escaping with a strikeout to strand all three runners (2/14) ... Picked up her first-career win with 2.2 innings of two-hit relief at North Carolina (2/20) ... Scattered three hits across four innings in a start against Quinnipiac in which she earned a combined shutout with Kaley Winegarner (3/18) ... Gutted through 5.2 innings of relief in the circle to pick up a win while driving in a run and scoring at the plate in a 13-12 victory at No. 2 Michigan (3/25) ... Figured in all three decisions in a sweep of Iowa (4/9-4/10), earning a save in game one and wins in games two and three ... In the first game, threw 1.1 innings of relief after entering in the sixth inning (4/9) ... In game two, took a no-hitter into the fourth inning before eventually bowing out of the victory in the seventh frame (4/9) ... Tossed 2.1 innings of scoreless relief in the third game for the win (4/10).

ELLIS' SINGLE-GAME BESTS

SEASON HIGHS

HITS: N/A
RUNS: 1, at Michigan (3/25)
RBIs: 1, at Michigan (3/25)
TOTAL BASES: N/A
INNINGS PITCHED: 6.2, vs. Iowa (4/9)
STRIKEOUTS: 5, at Michigan (3/27)
FEWEST HITS (Min. 5 Inning start): 5, vs. Iowa (4/9)
FEWEST RUNS (Min. 5 Inning start): 5, vs. Iowa (4/9)

QUICK NOTES

- Made her collegiate debut in a relief appearance with the bases loaded and two outs against No. 6 Oregon, fanning the batter to escape the jam.
- First-career win came in 2.2 innings of two-hit relief at North Carolina on Feb. 20
- Earned a combined shutout with classmate Kaley Winegarner in a 5.0-inning run-rule of Quinnipiac on March 18
- Tossed a gutsy 5.2 innings of relief to earn a win at No. 2 Michigan in the #BIGCats Big Ten opener on March 25
- Earned a save and two wins in a series sweep of Iowa
- Started on her high school system's varsity team as an eighth-grader, playing through her sophomore season before leaving to focus on club ball

ELLIS' CAREER STATISTICS

BATTING

Year	Avg	GP-GS	AB	R	H	2B	3B	HR	RBI	TB	SLG%	BB	HBP	SO	GDP	OB%	SF	SH	SB-ATT	PO	A	E	FLD%
2016	.000	3-1	5	1	0	0	0	0	1	0	.000	2	0	2	0	.286	0	0	0-0	0	7	2	.778
TOTAL	.000	3-1	5	1	0	0	0	0	1	0	.000	2	0	2	0	.286	0	0	0-0	0	7	2	.778

PITCHING

Year	ERA	W-L	App	GS	CG	SHO/CBO	SV	IP	H	R	ER	BB	SO	2B	3B	HR	BF	B/Avg	WP	HBP	SFA	SHA	BK
2016	7.88	5-5	13	6	0	0/1	1	42.2	64	51	48	27	23	14	1	14	226	.339	6	6	1	3	0
TOTAL	7.88	5-5	13	6	0	0/1	1	42.2	64	51	48	27	23	14	1	14	226	.339	6	6	1	3	0



ALCY BUSH

5-11 • Junior
Infield • R/R
Riverside, Calif.
Martin Luther King

14



2016 SEASON BIO

Has appeared in 27 games this season, starting 22 at first base ... Also has been a pinch runner once, a pinch hitter twice and a defensive replacement once ... Went 1-for-2 with a walk, a hit by pitch, an RBI and two runs scored in a win over UC Riverside (2/12) ... Had a career game in a win at North Carolina, finishing 3-for-4 with three RBIs, two runs and her first-career home run (2/20) ... Finished 2-for-3 with an RBI against Long Beach State (3/4) ... Added an insurance run with a seventh-inning, two-out RBI triple in an eventual 2-0 win against Lehigh (3/18) ... Did not have a hit, but walked twice, drove in a run and scored a run in a win at No. 2 Michigan (3/25) ... Hit a solo home run in each of NU's next two games at U-M (3/26 and 3/27) ... Collected a pair of hits and scored a run in a win over Iowa (4/9).

BUSH'S SINGLE-GAME BESTS

SEASON HIGHS

HITS: *3, at North Carolina (2/20)
RUNS: *2, twice (last, 2/20 at North Carolina)
RBIs: *3, at North Carolina (2/20)
TOTAL BASES: *6, at North Carolina (2/20)

CAREER HIGHS

HITS: 3, at North Carolina (2/20/16)
RUNS: 2, twice (last, 2/20/16 at North Carolina)
RBIs: 3, at North Carolina (2/20/16)
TOTAL BASES: 6, at North Carolina (2/20/16)

*career high

QUICK NOTES

- After starting six games and appearing in 23 over the last two seasons, is seeing regular time at first base as a junior
- Clobbered her first-career home run as part of a career-best three-hit game with a career-high three RBIs and a career-topping two runs scored at North Carolina on Feb. 20
- On her 21st birthday on March 26, crushed a solo home run at No. 2 Michigan before hitting another one the very next day against the Wolverines

2016 STATISTICAL RANKING

BIG TEN RANKING (CONFERENCE GAMES ONLY)
6th • Walks7
9th • Slugging Percentage..... .550
10th • On-Base Percentage444

BUSH'S CAREER STATISTICS

Year	Avg	GP-GS	AB	R	H	2B	3B	HR	RBI	TB	SLG%	BB	HBP	SO	GDP	OB%	SF	SH	SB-ATT	PO	A	E	FLD%
2014	.000	3-0	2	0	0	0	0	0	0	0	.000	1	0	1	0	.333	0	0	0-0	0	0	0	.000
2015	.167	20-6	24	2	4	2	0	0	1	6	.250	3	2	8	0	.300	1	0	1-2	0	1	0	1.000
2016	.226	27-22	53	10	12	0	1	3	10	23	.434	9	2	22	0	.354	1	2	0-1	149	4	1	.994
TOTAL	.203	50-28	79	12	16	2	1	3	11	29	.367	13	4	31	0	.337	2	2	1-3	149	5	1	.994



SAMMY NETTLING

5-9 · Sophomore
C · R/R
Tucson, Ariz.
Canyon Del Oro

15



2016 SEASON BIO

Has started 22 games this season, 12 at catcher and 10 as the designated player while making three pinch-hit appearances ... Hit safely in all five games at the Kajikawa Classic, batting .500 (6-for-12) at the event ... Doubled home two runs in the first inning of the season against UC Riverside (2/12) ... Collected a pair of hits and an RBI against Virginia (2/12) ... Walked, was hit by a pitch, hit a sacrifice fly and singled in a three RBI performance versus Bradley (2/14) ... Doubled as part of a two-hit effort at North Carolina (2/19) ... Collected two more hits against the Tar Heels one day later (2/20) ... Went 2-for-3 as the designated player versus No. 19 Arizona State (3/6) ... Hit a deep fly ball at No. 2 Michigan that was dropped for an error, allowing two runs to score (3/27) ... Finished a career-best 3-for-3 with two RBIs in a 10-2 (5) run-rule victory over No. 21 Minnesota (4/3).

NETTLING'S SINGLE-GAME BESTS

SEASON HIGHS

HITS: *3, vs. Minnesota (4/3)
RUNS: 1, twice (last, 4/3 vs. Minnesota)
RBIs: *3, vs. Bradley (2/14)
TOTAL BASES: 3, twice (last, 4/3 vs. Minnesota)

CAREER HIGHS

HITS: 3, vs. Minnesota (4/3/16)
RUNS: 3, vs. Ohio State (4/25/15)
RBIs: 3, three times (last, 2/14/16 vs. Bradley)
TOTAL BASES: 5, three times (last, 4/25/15 vs. Ohio State)

*career high

QUICK NOTES

- Opened the 2016 season with a five-game hitting streak at the Kajikawa Classic, driving in seven runs.
- After missing the first month of 2015 with an injury, batted .315 with six home runs and 25 RBIs in 31 games played
- Much like in 2015, an injury kept her from catching from the second weekend of the 2016 season through to the Minnesota series in early April, though she occasionally pinch hit or started as the DP
- Caught a Kristen Wood no-hitter against Ball State in the very first start of her collegiate career (3/8/15)

NETTLING'S CAREER STATISTICS

Year	Avg	GP-GS	AB	R	H	2B	3B	HR	RBI	TB	SLG%	BB	HBP	SO	GDP	OB%	SF	SH	SB-ATT	PO	A	E	FLD%
2015	.315	31-30	89	16	28	3	0	6	25	49	.551	11	4	16	1	.406	2	0	0-0	186	15	4	.980
2016	.281	24-22	57	2	16	2	0	0	11	18	.316	7	2	13	0	.373	1	1	0-0	44	10	2	.964
TOTAL	.301	55-52	146	18	44	5	0	6	36	67	.459	18	6	29	1	.393	3	1	0-0	230	25	6	.977



ABBEY BOYD

5-9 • Sophomore
OF • L/L
Wilmette, Ill.
New Trier

17



2016 SEASON BIO

Northwestern's top pinch-running threat, has appeared in 15 games this season in that capacity ... Entered a school-record 14-run inning against Virginia as a pinch runner, scoring and then remaining in the game to get an at-bat later in the frame (2/12) ... Scored in each of her final three appearances at the Mary Nutter Collegiate Classic, including racing around from first base to cross the plate in a run-rule win against New Mexico State (2/26) ... Also scored in that event against No. 8 Georgia (2/27) and No. 11 UCLA (2/28) ... Crossed the plate as a pinch runner against Quinnipiac (3/18) and remained in the game to play defense.

BOYD'S SINGLE-GAME BESTS

SEASON HIGHS

HITS: N/A

RUNS: *1, five times (last, 3/18 vs. Quinnipiac)

RBIs: N/A

TOTAL BASES: N/A

CAREER HIGHS

HITS: N/A

RUNS: 1, 17 times (last, 3/18/16 vs. Quinnipiac)

RBIs: N/A

TOTAL BASES: N/A

*career high

QUICK NOTES

- One of Northwestern's go-to pinch runners in 2016, has appeared in 15 games in that capacity, scoring five runs
- Appeared 30 times as a pinch runner as a freshman in 2015.

BOYD'S CAREER STATISTICS

Year	Avg	GP-GS	AB	R	H	2B	3B	HR	RBI	TB	SLG%	BB	HBP	SO	GDP	OB%	SF	SH	SB-ATT	PO	A	E	FLD%
2015	.000	31-0	0	12	0	0	0	0	0	0	.000	1	0	0	0	1.000	0	0	1-2	0	0	0	.000
2016	.000	15-0	1	5	0	0	0	0	0	0	.000	0	0	1	0	.000	0	0	0-0	0	0	0	.000
TOTAL	.000	46-0	1	17	0	0	0	0	0	0	.000	1	0	1	0	.500	0	0	1-2	0	0	0	.000



NICOLE BOND

5-10 • Junior
Pitcher • R/R
Clayton, N.C.
Clayton

20



2016 SEASON BIO

Has appeared in 13 games this season with three starts and 10 relief appearances ... Made her first start since 2014 in her home state, going 3.1 innings in an eventual win at North Carolina (2/20) ... Entered a bases-loaded situation with one out in relief against No. 22 Fresno State (3/4), escaping the threat and stranding all three inherited runners ... Entered a game at No. 2 Michigan in the seventh inning with the tying run at second base and stranded her at third to preserve a 13-12 Northwestern win and earn a save (3/25).

BOND'S SINGLE-GAME BESTS

SEASON HIGHS

INNINGS PITCHED: 3.1, at North Carolina (2/20)
STRIKEOUTS: 2, twice (last, 3/5 vs. San Jose State)
FEWEST HITS (Min. 5 Inning start): N/A
FEWEST RUNS (Min. 5 Inning start): N/A

CAREER HIGHS

INNINGS PITCHED: 7.0, three times (last, 4/19/14 vs. Indiana)
STRIKEOUTS: 9, twice (last, 5/3/14 vs. Michigan State)
FEWEST HITS (Min. 5 Inning start): 1, at Illinois (4/22/14)
FEWEST RUNS (Min. 5 Inning start): 0, twice (last, 4/22/14 at Illinois)

*career high

QUICK NOTES

- Is fully healthy for 2016 after missing all of 2015 due to injury
- Entered a game at No. 2 Michigan on March 25 in the seventh inning with the tying run at second base and stranded her at third to preserve a 13-12 Northwestern win and earn a save
- Entered a bases-loaded, one-out situation in relief against No. 22 Fresno State and stranded all three runners (3/4)
- Was used sparingly early in her freshman year but quickly acclimated to the college game to go an undefeated 7-0
- High school had a 1-45 overall record in the two seasons prior to her arrival; team made the state playoffs in all four of her season including a final four berth in 2011

BOND'S CAREER STATISTICS

Year	ERA	W-L	App	GS	CG	SHO/CBO	SV	IP	H	R	ER	BB	SO	2B	3B	HR	BF	B/Avg	WP	HBP	SFA	SHA	BK
2014	3.92	7-0	19	11	5	2/0	0	75.0	62	50	42	55	70	9	1	7	352	.224	17	11	0	9	1
2015	0.00	0-0	0	0	0	0/0	0	0	0	0	0	0	0	0	0	0	0	.000	0	0	0	0	0
2016	10.00	0-2	13	3	0	0/0	1	14.0	19	24	20	27	6	4	0	3	89	.333	14	3	2	0	2
TOTAL	4.88	7-2	32	14	5	2/0	1	89.0	81	74	62	82	76	13	1	10	441	.243	31	14	2	9	3



RENEE ARIOLA

5-4 • Sophomore
OF • R/R
Bloomington, Ill.
Normal Community

21



2016 SEASON BIO

Has not yet seen game action this season.

ARIOLA'S SINGLE-GAME BESTS

SEASON HIGHS

HITS: N/A
RUNS: N/A
RBIs: N/A
TOTAL BASES: N/A

CAREER HIGHS

HITS: N/A
RUNS: N/A
RBIs: N/A
TOTAL BASES: N/A

*career high

QUICK NOTES

- Appeared in one game early in 2015 before missing the rest of the season due to injury
- Has a Northwestern Athletics pedigree: her father, Tony, played baseball & her mom, Jill, was a #BIGCats cheerleader from 1984-88
- Father played four years in the Athletics organization

ARIOLA'S CAREER STATISTICS

Year	Avg	GP-GS	AB	R	H	2B	3B	HR	RBI	TB	SLG%	BB	HBP	SO	GDP	OB%	SF	SH	SB-ATT	PO	A	E	FLD%
2015	.000	1-0	1	0	0	0	0	0	0	0	.000	0	0	1	0	.000	0	0	0-0	0	0	0	.000
2016	.000	0-0	0	0	0	0	0	0	0	0	.000	0	0	1	0	.000	0	0	0-0	0	0	0	.000
TOTAL	.000	1-0	1	0	0	0	0	0	0	0	.000	0	0	1	0	.000	0	0	0-0	0	0	0	.000



**BRIANNA
LeBEAU**

5-11 • Senior
IF/OF • R/R
Worth, Ill.
H.L. Richards

22



2016 SEASON BIO

Has appeared in 25 games this season with three starts as the designated player, three starts at first base and 19 pinch-hitting assignments ... Had a pinch hit at-bat in each of Northwestern's two Opening Day games and ripped a two-run single in both (2/12) ... Collected a third pinch-hit RBI single in a win over Bradley (2/14) ... Drew a bases-loaded walk as a pinch hitter against Oregon State to collect an RBI (2/26) ... Had a pinch-hit RBI groundout in a run-rule win over New Mexico State (2/26) ... Walked as a pinch hitter versus No. 8 Georgia (2/27) ... Singled in a pinch-hit role versus No. 20 Fresno State (2/27) ... Started at DP against No. 11 UCLA, going 1-for-2 with a sacrifice bunt, a sacrifice fly, an RBI and a run scored.

LeBEAU'S SINGLE-GAME BESTS

SEASON HIGHS

HITS: 1, six times (last, 3/18 vs. LIU Brooklyn)
RUNS: 1, vs. UCLA (2/28)
RBIs: 2, twice (last, 2/12 vs. Virginia)
TOTAL BASES: 1, six times (last, 3/18 vs. LIU Brooklyn)

CAREER HIGHS

HITS: 3, four times (last, 4/22/14 at Illinois)
RUNS: 3, vs. UC Santa Barbara (3/1/14)
RBIs: 5, vs. South Carolina (2/22/15)
TOTAL BASES: 6, (last, 4/16/14 at Loyola (Chicago))

*career high

QUICK NOTES

- Began 2016 in a pinch-hitting role, batting .444 (4-for-9) and driving in seven through the first month of the year
- 2014 NFCA All-Region and All-Big Ten first-team selection

LeBEAU'S CAREER STATISTICS

Year	Avg	GP-GS	AB	R	H	2B	3B	HR	RBI	TB	SLG%	BB	HBP	SO	GDP	OB%	SF	SH	SB-ATT	PO	A	E	FLD%
2013	.294	50-47	109	14	32	3	2	0	6	39	.358	7	7	18	1	.374	0	3	4-5	103	58	9	.947
2014	.379	53-53	145	43	55	8	2	11	43	100	.690	15	17	34	0	.486	2	3	7-10	88	70	9	.946
2015	.228	46-40	123	25	28	4	0	6	29	50	.407	10	6	33	2	.317	0	3	5-6	81	41	11	.917
2016	.182	25-6	33	1	6	0	0	0	8	6	.182	2	3	9	0	.282	1	1	0-0	20	1	2	.913
TOTAL	.295	174-146	410	83	121	15	4	17	86	195	.476	34	33	94	3	.392	3	10	16-21	292	170	31	.937



KRISTA WILLIAMS

5-5 • Junior
OF • L/L
Pleasanton, Calif.
Amador Valley

23



2016 SEASON BIO

Has started every game this season in the outfield ... Scored a pair of runs in a massive 22-4 (5) run-rule victory against Virginia (2/12) ... Finished 2-for-4 with a run and two stolen bases in a win against Bradley (2/14) ... After going hitless in the opening game against Oregon State, collected two hits in each of Northwestern's final four games at the Mary Nutter Collegiate Classic (2/26-2/28) ... Finished 2-for-3 with a double and a career-best three runs in a run-rule victory against New Mexico State (2/26) ... Was 2-for-4 in games against No. 8 Georgia and No. 20 Fresno State (2/27) ... Versus Georgia, crashed through the outfield fence to rob a home run ... Finished 2-for-4 with a steal and a run in a win over No. 11 UCLA (2/28) ... Collected two hits and a steal against Long Beach State (3/4) ... Had a hit, a steal and a run versus San Jose State (3/4) ... Finished 2-for-3 with a pair of stolen bases at South Florida (3/22) ... Walked, stole a base and scored at No. 2 Michigan (3/26) ... Did not record a hit in Northwestern's 10-2 (5) run-rule win over No. 21 Minnesota, but still scored twice in the game (4/3) ... Started a series against Iowa with two hits and two runs in the opener (4/9) ... Went 1-for-1 with an HBP, a steal and two runs scored in the finale against the Hawkeyes (4/10).

WILLIAMS' SINGLE-GAME BESTS

SEASON HIGHS

HITS: *2, eight times (last, 4/9 vs. Iowa)
RUNS: *3, vs. New Mexico State (2/26)
RBIs: N/A
TOTAL BASES: *3, vs. New Mexico State (2/26)
STEALS: 2, twice (last, 3/22 at South Florida)

CAREER HIGHS

HITS: 2, nine times (last, 4/9/16 vs. Iowa)
RUNS: 3, vs. New Mexico State (2/26/16)
RBIs: 1, twice (last, 2/6/15 vs. UC Santa Barbara)
TOTAL BASES: 3, vs. New Mexico State (2/26/16)
STEALS: 3, vs. LIU Brooklyn (3/8/14)

*career high

QUICK NOTES

- Had a breakout tournament at the Mary Nutter Collegiate Classic against a tough schedule, batting .444 with two hits in each of NU's last four games in the event—including against three top-20 opponents (No. 8 Georgia, No. 20 Fresno State, No. 11 UCLA)
- Crashed through the fence to rob a home run against No. 8 Georgia
- Reached base in every game at the Kajikawa Classic, hitting safely in four of the five
- As a freshman, entered a game against LIU Brooklyn as a pinch runner and stole all three bases in front of her including home plate

2016 STATISTICAL RANKING

BIG TEN RANKING (ALL GAMES)

9th • Stolen Bases11

WILLIAMS' CAREER STATISTICS

Year	Avg	GP-GS	AB	R	H	2B	3B	HR	RBI	TB	SLG%	BB	HBP	SO	GDP	OB%	SF	SH	SB-ATT	PO	A	E	FLD%
2014	.400	39-0	5	15	2	0	0	0	1	2	.400	0	0	1	0	.400	0	0	9-10	0	0	0	.000
2015	.333	45-17	27	23	9	0	0	0	1	9	.333	0	0	5	0	.333	0	1	8-9	13	2	1	.938
2016	.303	34-34	99	21	30	1	0	0	0	31	.313	6	5	12	0	.373	0	2	11-14	45	1	0	1.000
TOTAL	.313	118-51	131	59	41	1	0	0	2	42	.321	6	5	18	0	.366	0	3	28-33	58	3	1	.984



PAULINA ANASIS

5-10 • Freshman
IF • R/R
Santa Ana, Calif.
Canyon

24



ANASIS' SINGLE-GAME BESTS

SEASON HIGHS

HITS: 1, vs. Virginia (2/12)

RUNS: N/A

RBIs: 3, vs. Virginia (2/12)

TOTAL BASES: 2, vs. Virginia (2/12)

2016 SEASON BIO

Has appeared in three games this season as a pinch hitter ... In a bases-loaded pinch hit appearance against Virginia (2/12), smashed a bases-clearing, three-run double.

QUICK NOTES

- In the second at-bat of her college career, smashed a pinch-hit, three-run double in a bases-loaded appearance against Virginia on Feb. 12.
- Named the co-MVP of the prestigious Boulder Independence Day Tournament after leading the Corona Angels club to the team title in 2014.

ANASIS' CAREER STATISTICS

Year	Avg	GP-GS	AB	R	H	2B	3B	HR	RBI	TB	SLG%	BB	HBP	SO	GDP	OB%	SF	SH	SB-ATT	PO	A	E	FLD%
2016	.333	3-0	3	0	1	1	0	0	3	2	.667	0	0	1	0	.333	0	0	0-0	0	0	0	.000
TOTAL	.333	3-0	3	0	1	1	0	0	3	2	.667	0	0	1	0	.333	0	0	0-0	0	0	0	.000



ANNA PETERSEN

6-2 • Junior
Utility • R/R
Aurora, Ill.
Metea Valley

25



PETERSEN'S SINGLE-GAME BESTS

SEASON HIGHS

HITS: *2, vs. Virginia (2/12)
RUNS: *2, twice (last, 3/18 vs. Quinnipiac)
RBIs: *2, vs. Virginia (2/12)
TOTAL BASES: *4, at North Carolina (2/20)

CAREER HIGHS

HITS: 2, vs. Virginia (2/12/16)
RUNS: 2, twice (last, 3/18/16 vs. Quinnipiac)
RBIs: 2, vs. Virginia (2/12/16)
TOTAL BASES: 4, twice (last, 2/20 at North Carolina)

*career high

2016 SEASON BIO

Has appeared in 23 games this season with 15 starts, 13 in the outfield and two as the designated player ... Also has had four defensive replacement assignments and four pinch-hit appearances this year ... Finished 2-for-3 with two RBIs and a run in a record-breaking 22-4 (5) run-rule victory over Virginia (2/12) ... Crushed a solo home run, walked and scored twice in a win at North Carolina (2/20) ... Walked in all four plate appearances against Oregon State (2/26) ... Did not record a hit against Quinnipiac, but walked three times, stole the first two bases of her career, scored twice and drove in a run (3/18) ... Pinch hit in all three games of Northwestern's series sweep against Iowa (4/9-4/10), and walked in all three plate appearances.

QUICK NOTES

- Incredibly patient at the plate, her OBP (.500) is more than double her batting average (.226)
- Has four pinch hit appearances in Big Ten play, and has walked in all four of those plate appearances
- Earned regular time in the outfield for the first time in her career, making the most of it by batting .500 in five games at the season-opening Kajikawa Classic
- **NU's 2015 Big Ten Sportsmanship Award honoree**
- In her first-career at-bat, launched a pinch-hit home run against Boise State (2/8/14) on the third pitch she saw

PETERSEN'S CAREER STATISTICS

Year	Avg	GP-GS	AB	R	H	2B	3B	HR	RBI	TB	SLG%	BB	HBP	SO	GDP	OB%	SF	SH	SB-ATT	PO	A	E	FLD%
2014	.500	3-0	2	1	1	0	0	1	1	4	2.000	1	0	1	0	.667	0	0	0-0	0	0	0	.000
2015	.400	4-0	5	2	2	1	0	0	1	3	.600	0	0	2	0	.400	0	0	0-0	0	0	0	.000
2016	.226	23-15	31	5	7	0	0	1	4	10	.323	15	2	9	0	.500	0	1	2-2	11	0	0	1.000
TOTAL	.263	30-15	38	8	10	1	0	2	6	17	.447	16	2	12	0	.500	0	1	2-2	11	0	0	1.000



KALEY WINEGARNER

5-9 · Freshman
P · R/R
Garden Grove, Calif.
Pacifica

33



2016 SEASON BIO

Has appeared in 12 games in the circle with three starts ... Tossed a scoreless inning of relief in her collegiate debut during a 15-3 (5) run-rule victory over UC Riverside (2/12) ... The next day, came in to toss 1.2 innings of scoreless relief with two strikeouts against No. 8 Tennessee (2/13) ... Tossed a complete-game three-hitter for her first collegiate win, shaking off three unearned first-inning runs to retire the final 13 batters she faced in a row in an eventual 4-3 victory over Boston College (2/20) ... Earned a win against New Mexico State with four innings of work in an eventual 12-4 (6) run-rule victory ... Tossed a scoreless inning of relief against Quinnipiac (3/18) to earn a combined shutout with classmate Kenzie Ellis ... Tossed 4.1 innings of scoreless relief across two different games during Northwestern's series against No. 21 Minnesota (4/1-4/3), fanning five.

WINEGARNER'S SINGLE-GAME BESTS

SEASON HIGHS

INNINGS PITCHED: 7.0, vs. Boston College (2/20)
STRIKEOUTS: 3, vs. Minnesota (4/3)
FEWEST HITS (Min. 5 Inning start): 3, vs. Boston College (2/20)
FEWEST RUNS (Min. 5 Inning start): 3, vs. Boston College (2/20)

QUICK NOTES

- Threw a combined 2.2 innings of scoreless relief in the first two outings of her college career at the season-opening Kajikawa Classic, including 1.2 innings of work with two strikeouts against No. 8 Tennessee
- Tossed a complete-game three-hitter for her first collegiate win, retiring the final 13 batters in a row against Boston College on Feb. 20
- Veteran of the storied Batbusters club program, winning the 16u and 18u PGF national championships, the 2012 and 2013 Boulder Independence Tournaments and the 12u ASA national championships
- Also was a varsity swimmer in high school

2016 STATISTICAL RANKING

BIG TEN RANKING (CONFERENCE GAMES ONLY)
3rd · Opponent's Batting Average200

WINEGARNER'S CAREER STATISTICS

Year	ERA	W-L	App	GS	CG	SHO/CBO	SV	IP	H	R	ER	BB	SO	2B	3B	HR	BF	B/Avg	WP	HBP	SFA	SHA	BK
2016	3.37	2-1	12	3	1	0/1	0	27.0	24	22	13	11	13	5	0	5	121	.235	2	4	3	1	2
TOTAL	3.37	2-1	12	3	1	0/1	0	27.0	24	22	13	11	13	5	0	5	121	.235	2	4	3	1	2

**2016 Northwestern Softball
Overall Statistics for Northwestern (as of Apr 10, 2016)
(All games Sorted by Batting avg)**

Record: 14-20 Home: 4-2 Away: 2-5 Neutral: 8-13 Big Ten: 5-4

Player	avg	gp-gs	ab	r	h	2b	3b	hr	rbi	tb	slg%	bb	hp	so	gdp	ob%	sf	sh	sb-att	po	a	e	fld%	
0 Filler, Andrea	.347	34-34	101	28	35	12	2	10	37	81	.802	12	2	26	1	.415	3	2	2-2	50	68	10	.922	
8 Letourneau, Amy	.333	33-32	90	19	30	4	0	10	37	64	.711	15	7	21	0	.460	1	1	0-0	2	21	1	.958	
5 Rabin, Sabrina	.325	34-34	117	34	38	2	0	1	6	43	.368	8	2	17	0	.375	1	0	23-26	36	2	0	1.000	
23 Williams, Krista	.303	34-34	99	21	30	1	0	0	0	31	.313	6	5	12	0	.373	0	2	11-14	45	1	0	1.000	
7 Nelson, Morgan	.286	31-25	70	18	20	2	1	7	27	45	.643	12	2	22	0	.405	0	2	6-6	24	41	11	.855	
15 Nettling, Sammy	.281	24-22	57	2	16	2	0	0	11	18	.316	7	2	13	0	.373	1	1	0-0	44	10	2	.964	
3 Marquez, Brooke	.260	34-34	96	13	25	7	0	2	12	38	.396	5	1	20	3	.301	1	4	0-0	50	59	7	.940	
6 May, Aubrie	.256	19-11	43	7	11	5	0	1	6	19	.442	2	1	9	0	.304	0	1	0-0	55	3	2	.967	
14 Bush, Alcy	.226	27-22	53	10	12	0	1	3	10	23	.434	9	2	22	0	.354	1	2	0-1	149	4	1	.994	
25 Petersen, Anna	.226	23-15	31	5	7	0	0	1	4	10	.323	15	2	9	0	.500	0	1	2-2	11	0	0	1.000	
22 LeBeau, Brianna	.182	25-6	33	1	6	0	0	0	8	6	.182	2	3	9	0	.282	1	1	0-0	20	1	2	.913	
2 Arnold, Caylor	.167	26-22	42	0	7	1	0	0	2	8	.190	8	0	14	0	.300	0	0	0-0	115	14	3	.977	
4 Panko, Marissa	.160	24-10	25	7	4	0	0	0	1	4	.160	1	0	8	0	.192	0	0	0-0	15	16	2	.939	

10 Strub, Fran	.450	33-20	20	16	9	3	0	2	5	18	.900	5	2	4	0	.593	0	1	1-1	32	4	1	.973	
24 Anasis, Paulina	.333	3-0	3	0	1	1	0	0	3	2	.667	0	0	1	0	.333	0	0	0-0	0	0	0	.000	
12 Ellis, Kenzie	.000	3-1	5	1	0	0	0	0	1	0	.000	2	0	2	0	.286	0	0	0-0	0	11	2	.846	
9 Novak, Lily	.000	1-0	1	1	0	0	0	0	0	0	.000	0	0	0	0	.000	0	0	0-0	0	0	0	.000	
17 Boyd, Abbey	.000	15-0	1	5	0	0	0	0	0	0	.000	0	0	1	0	.000	0	0	0-0	0	0	0	.000	
Totals	.283	34	887	188	251	40	4	37	170	410	.462	109	31	210	4	.377	9	18	45-52	648	264	47	.951	
Opponents	.275	34	879	185	242	35	1	41	161	402	.457	127	34	152	8	.384	10	12	46-53	649	223	45	.951	

LOB - Team (219), Opp (230). DPs turned - Team (18), Opp (5). CI - Team (0), Opp (1). IBB - Team (1), Filler, A. 1, Opp (1).

Picked off - Nelson, M. 1, Panko, M. 1.

(All games Sorted by Earned run avg)

Player	era	w-l	app	gs	cg	sho	sv	ip	h	r	er	bb	so	2b	3b	hr	b/avg	wp	hp	bk	sfa	sha
11 Wood, Kristen	1.94	1-5	11	6	0	0/0	1	36.0	32	19	10	16	42	4	0	5	.229	3	4	0	3	0
8 Letourneau, Amy	3.69	6-7	24	15	6	1/0	1	93.0	99	66	49	44	64	7	0	13	.263	7	17	0	1	8
33 Winegarner, Kaley	3.69	2-1	14	4	1	0/1	1	30.1	28	25	16	13	17	6	0	6	.241	2	4	2	3	1
12 Ellis, Kenzie	7.88	5-5	13	6	0	0/1	1	42.2	64	51	48	27	23	14	1	14	.339	6	6	0	1	3
20 Bond, Nicole	10.00	0-2	13	3	0	0/0	1	14.0	19	24	20	27	6	4	0	3	.333	14	3	2	2	0
Totals	4.60	14-20	34	34	7	2/1	5	216.0	242	185	142	127	152	35	1	41	.275	32	34	4	10	12
Opponents	4.98	20-14	34	34	10	2/2	5	216.1	251	188	154	109	210	40	4	37	.283	17	31	0	9	18

PB - Team (12), Arnold, C. 10, Nettling, S. 2, Opp (3). Pickoffs - Team (2), Arnold, C. 2, Opp (2). SBA/ATT - Arnold, C. (27-32), Letourneau (22-24), Nettling, S. (19-21), Winegarner (9-10), Bond, N. (7-9), Wood, K. (4-5), Ellis, K. (4-5).

2016 Northwestern Softball
Overall Statistics for Northwestern (as of Apr 10, 2016)
(All games Sorted by Fielding pct)

Player	c	po	a	e	fld%	dp	sba	csb	sba%	pb	ci
23 Williams, Krista	46	45	1	0	1.000	0	0	0	---	0	0
5 Rabin, Sabrina	38	36	2	0	1.000	1	0	0	---	0	0
25 Petersen, Anna	11	11	0	0	1.000	0	0	0	---	0	0
11 Wood, Kristen	3	0	3	0	1.000	1	4	1	.800	0	0
20 Bond, Nicole	3	0	3	0	1.000	0	7	2	.778	0	0
14 Bush, Alcy	154	149	4	1	.994	10	0	0	---	0	0
2 Arnold, Caylor	132	115	14	3	.977	1	27	5	.844	10	0
10 Strub, Fran	37	32	4	1	.973	1	0	0	---	0	0
6 May, Aubrie	60	55	3	2	.967	5	0	0	---	0	0
15 Netting, Sammy	56	44	10	2	.964	0	19	2	.905	2	0
8 Letourneau, Amy	24	2	21	1	.958	1	22	2	.917	0	0
3 Marquez, Brooke	116	50	59	7	.940	6	0	0	---	0	0
4 Panko, Marissa	33	15	16	2	.939	1	0	0	---	0	0
0 Filler, Andrea	128	50	68	10	.922	9	0	0	---	0	0
22 LeBeau, Brianna	23	20	1	2	.913	1	0	0	---	0	0
7 Nelson, Morgan	76	24	41	11	.855	2	0	0	---	0	0
12 Ellis, Kenzie	13	0	11	2	.846	0	4	1	.800	0	0
33 Winegarner, Kaley	6	0	3	3	.500	0	9	1	.900	0	0
17 Boyd, Abbey	0	0	0	0	.000	0	0	0	---	0	0
24 Anasis, Paulina	0	0	0	0	.000	0	0	0	---	0	0
9 Novak, Lily	0	0	0	0	.000	0	0	0	---	0	0
Totals	959	648	264	47	.951	18	46	7	.868	12	0
Opponents	917	649	223	45	.951	5	45	7	.865	3	1

2016 Northwestern Softball
Conference statistics for Northwestern (as of Apr 10, 2016)
(Big Ten games only Sorted by Batting avg)

Record: 5-4 Home: 4-2 Away: 1-2 Big Ten: 5-4

Player	avg	gp-gs	ab	r	h	2b	3b	hr	rbi	tb	slg%	bb	hp	so	gdp	ob%	sf	sh	sb-att	po	a	e	fld%		
10 Strub, Fran	.600	9-8	15	8	9	3	0	2	4	18	1.200	5	2	2	0	.727	0	1	1-1	10	1	0	1.000		
8 Letourneau, Amy	.421	8-7	19	7	8	0	0	4	15	20	1.053	3	3	4	0	.538	1	0	0-0	1	0	0	1.000		
7 Nelson, Morgan	.400	9-9	25	8	10	1	1	3	13	22	.880	5	1	7	0	.516	0	0	3-3	9	8	3	.850		
5 Rabin, Sabrina	.344	9-9	32	9	11	0	0	0	4	11	.344	1	1	3	0	.371	1	0	4-4	10	1	0	1.000		
3 Marquez, Brooke	.320	9-9	25	4	8	2	0	1	1	13	.520	0	0	6	1	.320	0	1	0-0	9	18	0	1.000		
14 Bush, Alcy	.250	9-9	20	5	5	0	0	2	3	11	.550	7	0	9	0	.444	0	0	0-0	57	4	0	1.000		
0 Filler, Andrea	.241	9-9	29	8	7	2	0	4	9	21	.724	3	0	7	0	.313	0	0	0-0	17	18	4	.897		
23 Williams, Krista	.208	9-9	24	8	5	0	0	0	0	5	.208	1	2	4	0	.296	0	0	2-3	12	0	0	1.000		
15 Nettling, Sammy	.167	8-8	18	1	3	0	0	0	2	3	.167	3	0	6	0	.286	0	0	0-0	8	1	0	1.000		

2 Arnold, Caylor	.000	8-6	8	0	0	0	0	0	0	0	.000	1	0	4	0	.111	0	0	0-0	31	3	1	.971		
22 LeBeau, Brianna	.000	4-0	3	0	0	0	0	0	0	0	.000	0	1	3	0	.250	0	0	0-0	0	0	0	.000		
12 Ellis, Kenzie	.000	1-0	2	1	0	0	0	0	1	0	.000	2	0	1	0	.500	0	0	0-0	0	6	1	.857		
25 Petersen, Anna	.000	5-1	1	0	0	0	0	0	0	0	.000	4	0	1	0	.800	0	0	0-0	0	0	0	.000		
6 May, Aubrie	.000	1-0	1	0	0	0	0	0	0	0	.000	0	0	1	0	.000	0	0	0-0	0	0	0	.000		
17 Boyd, Abbey	.000	1-0	0	0	0	0	0	0	0	0	.000	0	0	0	0	.000	0	0	0-0	0	0	0	.000		
4 Panko, Marissa	.000	3-0	0	2	0	0	0	0	0	0	.000	0	0	0	0	.000	0	0	0-0	0	0	0	.000		
Totals	.297	9	222	61	66	8	1	16	52	124	.559	35	10	58	1	.413	2	2	10-11	164	60	9	.961		
Opponents	.329	9	237	79	78	15	0	21	72	156	.658	51	10	41	2	.462	3	2	10-12	156	40	12	.942		

LOB - Team (54), Opp (60). DPs turned - Team (6), Opp (1). IBB - Team (0), Opp (1).

(Big Ten games only Sorted by Earned run avg)

Player	era	w-l	app	gs	cg	sho	sv	ip	h	r	er	bb	so	2b	3b	hr	b/avg	wp	hp	bk	sfa	sha
33 Winegarner, Kaley	5.73	0-0	5	1	0	0/0	1	11.0	9	9	9	5	9	2	0	3	.231	1	3	1	1	0
8 Letourneau, Amy	5.92	2-0	4	3	1	0/0	1	13.0	13	14	11	14	17	1	0	4	.245	5	2	0	0	0
12 Ellis, Kenzie	10.50	3-3	7	4	0	0/0	1	28.0	50	44	42	22	15	9	0	13	.379	3	4	0	1	2
20 Bond, Nicole	26.25	0-1	4	1	0	0/0	1	2.2	6	12	10	10	0	3	0	1	.462	4	1	0	1	0
Totals	9.22	5-4	9	9	1	0/0	4	54.2	78	79	72	51	41	15	0	21	.329	13	10	1	3	2
Opponents	7.13	4-5	9	9	1	1/1	2	52.0	66	61	53	35	58	8	1	16	.297	6	10	0	2	2

PB - Team (3), Arnold, C. 3, Opp (1). SBA/ATT - Arnold, C. (7-9), Ellis, K. (3-4), Nettling, S. (3-3), Winegarner (3-3), Letourneau (3-3), Bond, N. (1-2).

2016 Northwestern Softball
Conference statistics for Northwestern (as of Apr 10, 2016)
(Big Ten games only Sorted by Fielding pct)

Player	c	po	a	e	fld%	dp	sba	csb	sba%	pb	ci
14 Bush, Alcy	61	57	4	0	1.000	4	0	0	---	0	0
3 Marquez, Brooke	27	9	18	0	1.000	1	0	0	---	0	0
23 Williams, Krista	12	12	0	0	1.000	0	0	0	---	0	0
10 Strub, Fran	11	10	1	0	1.000	1	0	0	---	0	0
5 Rabin, Sabrina	11	10	1	0	1.000	1	0	0	---	0	0
15 Netting, Sammy	9	8	1	0	1.000	0	3	0	1.000	0	0
8 Letourneau, Amy	1	1	0	0	1.000	0	3	0	1.000	0	0
2 Arnold, Caylor	35	31	3	1	.971	0	7	2	.778	3	0
0 Filler, Andrea	39	17	18	4	.897	4	0	0	---	0	0
12 Ellis, Kenzie	7	0	6	1	.857	0	3	1	.750	0	0
7 Nelson, Morgan	20	9	8	3	.850	1	0	0	---	0	0
6 May, Aubrie	0	0	0	0	.000	0	0	0	---	0	0
33 Winegarner, Kaley	0	0	0	0	.000	0	3	0	1.000	0	0
17 Boyd, Abbey	0	0	0	0	.000	0	0	0	---	0	0
22 LeBeau, Brianna	0	0	0	0	.000	0	0	0	---	0	0
20 Bond, Nicole	0	0	0	0	.000	0	1	1	.500	0	0
4 Panko, Marissa	0	0	0	0	.000	0	0	0	---	0	0
25 Petersen, Anna	0	0	0	0	.000	0	0	0	---	0	0
Totals	233	164	60	9	.961	6	10	2	.833	3	0
Opponents	208	156	40	12	.942	1	10	1	.909	1	0

2016 Northwestern Softball
Game Results for Northwestern (as of Apr 10, 2016)
(All games)

Date	Opponent	Score	Inns	Overall	Big Ten	Pitcher of record	Attend	Time
Feb 12, 2016	vs UC Riverside	w 15-3	5	1-0-0	0-0-0	Letourneau (W 1-0)	120	2:20
Feb 12, 2016	vs Virginia	w 22-4	5	2-0-0	0-0-0	Wood, K. (W 1-0)	160	2:11
Feb 13, 2016	vs #8 Tennessee	L 2-8	7	2-1-0	0-0-0	Letourneau (L 1-1)	200	2:14
Feb 14, 2016	vs Bradley	w 8-4	7	3-1-0	0-0-0	Letourneau (W 2-1)	210	2:38
Feb 14, 2016	vs #6 Oregon	L 3-9	7	3-2-0	0-0-0	Wood, K. (L 1-1)	256	2:42
Feb 19, 2016	at North Carolina	L 2-5	7	3-3-0	0-0-0	Letourneau (L 2-2)	476	2:45
Feb 20, 2016	vs Boston College	w 4-3	7	4-3-0	0-0-0	Winegarner (W 1-0)	1050	2:10
Feb 20, 2016	at North Carolina	w 11-8	7	5-3-0	0-0-0	Ellis, K. (W 1-0)	1050	2:45
Feb 21, 2016	vs Boston College	L 2-3	7	5-4-0	0-0-0	Ellis, K. (L 1-1)	486	2:00
Feb 26, 2016	vs Oregon State	L 3-5	7	5-5-0	0-0-0	Letourneau (L 2-3)	400	2:30
Feb 26, 2016	vs New Mexico State	w 12-4	6	6-5-0	0-0-0	Winegarner (W 2-0)	230	2:21
Feb 27, 2016	vs #8 Georgia	L 4-5	7	6-6-0	0-0-0	Letourneau (L 2-4)	640	2:31
Feb 27, 2016	vs #20 Fresno State	L 4-6	(8)	6-7-0	0-0-0	Winegarner (L 1-1)	650	2:20
Feb 28, 2016	vs #11 UCLA	w 7-2	7	7-7-0	0-0-0	Letourneau (W 3-4)	602	2:21
Mar 04, 2016	vs #22 Fresno State	L 1-7	7	7-8-0	0-0-0	Letourneau (L 3-5)	210	1:58
Mar 04, 2016	vs Long Beach State	L 2-3	7	7-9-0	0-0-0	Wood, K. (L 1-2)	180	2:04
Mar 05, 2016	vs San Jose State	L 3-7	7	7-10-0	0-0-0	Ellis, K. (L 1-2)	230	2:03
Mar 05, 2016	at Cal State Fullerton	L 0-2	7	7-11-0	0-0-0	Wood, K. (L 1-3)	1884	2:14
Mar 06, 2016	vs #19 Arizona State	L 1-2	7	7-12-0	0-0-0	Letourneau (L 3-6)	0	1:51
Mar 18, 2016	vs Quinnipiac	w 10-0	5	8-12-0	0-0-0	Ellis, K. (W 2-2)	114	1:34
Mar 18, 2016	vs LIU Brooklyn	L 3-7	7	8-13-0	0-0-0	Letourneau (L 3-7)	134	2:14
Mar 19, 2016	vs Lehigh	w 2-0	7	9-13-0	0-0-0	Letourneau (W 4-7)	140	2:25
Mar 19, 2016	vs Kent State	L 2-3	7	9-14-0	0-0-0	Wood, K. (L 1-4)	79	2:13
Mar 20, 2016	vs Georgia Tech	L 2-3	7	9-15-0	0-0-0	Bond, N. (L 0-1)	77	2:14
Mar 22, 2016	at South Florida	L 2-3	7	9-16-0	0-0-0	Wood, K. (L 1-5)	512	2:26
* Mar 25, 2016	at #2 Michigan	w 13-12	7	10-16-0	1-0-0	Ellis, K. (W 3-2)	1404	3:15
* Mar 26, 2016	at #2 Michigan	L 3-11	5	10-17-0	1-1-0	Bond, N. (L 0-2)	2473	2:04
* Mar 27, 2016	at #2 Michigan	L 3-11	6	10-18-0	1-2-0	Ellis, K. (L 3-3)	1356	1:54
* Apr 01, 2016	#21 MINNESOTA	L 0-16	5	10-19-0	1-3-0	Ellis, K. (L 3-4)	226	2:02
* Apr 03, 2016	#21 MINNESOTA-1	L 4-8	7	10-20-0	1-4-0	Ellis, K. (L 3-5)	520	2:46
* Apr 03, 2016	#21 MINNESOTA-2	w 10-2	5	11-20-0	2-4-0	Letourneau (W 5-7)	520	1:36
* Apr 09, 2016	HAWKEYES-1	w 13-9	7	12-20-0	3-4-0	Letourneau (W 6-7)	-	2:39
* Apr 09, 2016	HAWKEYES-2	w 6-5	7	13-20-0	4-4-0	Ellis, K. (W 4-5)	350	1:57
* Apr 10, 2016	HAWKEYES	w 9-5	7	14-20-0	5-4-0	Ellis, K. (W 5-5)	417	2:25

() extra inning game

**2016 Northwestern Softball
Games Summary for Northwestern (as of Apr 10, 2016)
(All games)**

Score by innings	1	2	3	4	5	6	7	8	Total
Northwestern	22	27	39	32	34	24	9	1	188
Opponents	31	28	22	25	32	17	27	3	185

Record when ...

Overall	14-20	After 4 leading	12-6
Conference	5-4 trailing	1-12
Non-Conference	9-16 tied	1-2
Home games	4-2	After 5 leading	8-5
Away games	2-5 trailing	1-13
Neutral site	8-13 tied	1-0
Day games	14-18	After 6 leading	8-4
Night games	0-2 trailing	1-13
vs Left starter	2-3 tied	0-0
vs Right starter	12-17		
1-Run games	3-7	Hit 0 home runs	4-9
2-Run games	1-3	... 1 home run	2-10
5+Run games	6-6	... 2+ home runs	8-1
Extra innings	0-1		
Shutouts	2-2	Opponent 0 home runs	6-7
	 1 home run	4-6
Scoring 0-2 runs	1-11 2+ HRs	4-7
..... 3-5 runs	1-9		
..... 6-9 runs	4-0	Made 0 errors	5-4
..... 10+ runs	8-0 1 error	5-5
	 2+ errors	4-11
Opponent 0-2 runs	4-2		
..... 3-5 runs	7-8	Opp. made 0 errors	2-6
..... 6-9 runs	2-7 1 error	4-9
..... 10+ runs	1-3 2+ errors	8-5
Scored in 1st inning	5-5	Out-hit opponent	10-6
Opp. scored in 1st	6-7	Out-hit by opponent	4-13
Scores first	8-9	Hits are tied	0-1
Opp. scores first	6-11		

Record when team scores:

Runs	0	1	2	3	4	5	6	7	8	9	10+
W-L	0-2	0-2	1-7	0-6	1-3	0-0	1-0	1-0	1-0	1-0	8-0

Record when opponent scores:

Runs	0	1	2	3	4	5	6	7	8	9	10+
W-L	2-0	0-0	2-2	2-5	3-0	2-3	0-1	0-3	1-2	1-1	1-3

Record when leading after:

Inn.	1	2	3	4	5	6
W-L	3-4	8-4	11-5	12-6	8-5	8-4

Record when trailing after:

Inn.	1	2	3	4	5	6
W-L	4-7	3-9	2-12	1-12	1-13	1-13

Record when tied after:

Inn.	1	2	3	4	5	6
W-L	7-9	3-7	1-3	1-2	1-0	0-0

Current winning streak: 4
 Longest winning streak: 4
 Longest losing streak: 5

Home attendance : 2033 (5 dates avg = 406)
 Away attendance : 15323 (28 dates avg = 547)
 Total attendance: 17356 (33 dates avg = 525)

**2016 Northwestern Softball
Game Results for Northwestern (as of Apr 10, 2016)
(All games)**

Feb 12, 2016 at Tempe, Ariz.

Score by Innings

	1	2	3	4	5	R	H	E
Northwestern	2	7	6	0	0	- 15	10	1
UC Riverside	0	2	1	0	0	- 3	5	2

Northwestern 2 7 6 0 0 - 15 10 1

UC Riverside 0 2 1 0 0 - 3 5 2

WP-Letourneau, Amy (1-0) LP-Misfeldt, Tayler (0-1) T-2:20 A-120

HR NU - Filler, Andrea 2 (2)

HR UCR - Curtan, Jenna (1)

Feb 12, 2016 at Tempe, Ariz.

Score by Innings

	1	2	3	4	5	R	H	E
Northwestern	0	1	0	7	14	- 22	21	1
Virginia	2	0	0	0	2	- 4	8	4

Northwestern 0 1 0 7 14 - 22 21 1

Virginia 2 0 0 0 2 - 4 8 4

WP-Wood, Kristen (1-0) LP-Erika Osherow (2-1) T-2:11 A-160

HR NU - Nelson, Morgan (1), Letourneau, Amy (1)

HR VA - Aimee Chapdelaine (1), Iyana Hughes (2)

Feb 13, 2016 at Tempe, Ariz.

Score by Innings

	1	2	3	4	5	6	7	R	H	E
Northwestern	0	0	2	0	0	0	0	- 2	4	4
Tennessee	1	3	0	1	3	0	X	- 8	8	1

Northwestern 0 0 2 0 0 0 0 - 2 4 4

Tennessee 1 3 0 1 3 0 X - 8 8 1

WP-Erin Gabriel (2-1) LP-Letourneau, Amy (1-1) T-2:14 A-200

HR NU - Filler, Andrea (3)

HR UT - Megan Geer (1)

Feb 14, 2016 at Tempe, Ariz.

Score by Innings

	1	2	3	4	5	6	7	R	H	E
Bradley	2	0	2	0	0	0	0	- 4	8	2
Northwestern	2	1	4	0	0	1	X	- 8	7	1

Bradley 2 0 2 0 0 0 0 - 4 8 2

Northwestern 2 1 4 0 0 1 X - 8 7 1

WP-Letourneau, Amy (2-1) LP-Hull, Jaelen (0-1) T-2:38 A-210

Feb 14, 2016 at Tempe, Ariz.

Score by Innings

	1	2	3	4	5	6	7	R	H	E
Northwestern	0	0	0	3	0	0	0	- 3	6	2
Oregon	0	0	0	4	5	0	X	- 9	8	0

Northwestern 0 0 0 3 0 0 0 - 3 6 2

Oregon 0 0 0 4 5 0 X - 9 8 0

WP-Kleist, Megan (2-0) Save-Hawkins, Cheridan(1) LP-Wood, Kristen (1-1) T-2:42 A-256 A-256 n

HR ORE - Glasco, Geri Ann (1), Udria, Nikki (3)

Feb 19, 2016 at Chapel Hill, N.C.

Score by Innings

	1	2	3	4	5	6	7	R	H	E
Northwestern	0	0	0	0	2	0	0	- 2	8	1
North Carolina	0	0	0	0	0	1	4	- 5	4	2

Northwestern 0 0 0 0 2 0 0 - 2 8 1

North Carolina 0 0 0 0 0 1 4 - 5 4 2

WP-Sydney Matzko (1-1) LP-Letourneau, Amy (2-2) T-2:45 A-476

HR NC - Kristen Brown, Lauren Fuller, Berlyne Delamora

Feb 20, 2016 at Chapel Hill, N.C.

Score by Innings

	1	2	3	4	5	6	7	R	H	E
Boston College	3	0	0	0	0	0	0	- 3	3	1
Northwestern	3	0	1	0	0	0	X	- 4	6	3

Boston College 3 0 0 0 0 0 0 - 3 3 1

Northwestern 3 0 1 0 0 0 X - 4 6 3

WP-Winegarner, Kaley (1-0) LP-Jessica Dreswick (1-2) T-2:10 A-1050

HR NU - Letourneau, Amy (2)

2016 Northwestern Softball
Game Results for Northwestern (as of Apr 10, 2016)
(All games)

Feb 20, 2016 at Chapel Hill, N.C.

Score by Innings	1	2	3	4	5	6	7	R	H	E
North Carolina	0	0	0	4	3	1	0	8	8	1
Northwestern	0	2	4	0	0	0	5	11	16	0

WP-Ellis, Kenzie (1-0) LP-Sydney Matzko (1-2) T-2:45 A-1050

HR NU - Filler, Andrea (4), Letourneau, Amy (3), Petersen, Anna (1), Bush, Alcy (1), Nelson, Morgan (2)

Feb 21, 2016 at Chapel Hill, N.C.

Score by Innings	1	2	3	4	5	6	7	R	H	E
Northwestern	0	0	0	1	0	1	0	2	3	2
Boston College	0	0	3	0	0	0	X	3	6	1

WP-Allyson Frei (3-3) Save-Jessica Dreswick(1) LP-Ellis, Kenzie (1-1) T-2:00 A-486

HR NU - Rabin, Sabrina (1)

Feb 26, 2016 at Cathedral City, Cali

Score by Innings	1	2	3	4	5	6	7	R	H	E
Northwestern	2	0	1	0	0	0	0	3	3	0
Oregon State	0	2	2	0	1	0	X	5	13	2

WP-Miller, Bev (4-1) Save-Nelson, Meehra(1) LP-Letourneau, Amy (2-3) T-2:30 A-400

Feb 26, 2016 at Cathedral City, Cali

Score by Innings	1	2	3	4	5	6	R	H	E	
New Mexico State	0	0	0	3	0	1	-	4	7	2
Northwestern	4	0	0	2	0	6	-	12	13	0

WP-Winegarner, Kaley (2-0) Save-Wood, Kristen(1) LP-Karysta Donisthorpe (5-2) A-230 A-230 sthorpe

HR NMSU - Kelsey Horton (7), Tatum Reedy (3)

HR NU - Letourneau, Amy 2 (5), May, Aubrie (1)

Feb 27, 2016 at Cathedral City, Cali

Score by Innings	1	2	3	4	5	6	7	R	H	E
Georgia	1	0	0	0	1	0	3	5	9	1
Northwestern	0	0	0	3	1	0	0	4	8	4

WP-Wilkinson, Chelsea (6-0) LP-Letourneau, Amy (2-4) T-2:31 A-640

HR NU - Letourneau, Amy (6)

Feb 27, 2016 at Cathedral City, Cali

Score by Innings	1	2	3	4	5	6	7	8	R	H	E
Fresno State	0	0	1	1	0	0	1	3	6	6	1
Northwestern	0	1	0	2	0	0	0	1	4	8	2

WP-COMPTON, Jill (6-1) LP-Winegarner, Kaley (1-1) T-2:20 A-650

HR FS - KENNEDY, Bria (1), JACKSON, Dominique 2 (4), WILLMON, Lindsey (3)

HR NU - Nelson, Morgan (3)

Feb 28, 2016 at Cathedral City, Cali

Score by Innings	1	2	3	4	5	6	7	R	H	E
Northwestern	0	0	2	0	0	4	1	7	11	2
UCLA	0	0	0	2	0	0	0	2	5	2

WP-Letourneau, Amy (3-4) LP-Grauer, Johanna (3-4) T-2:21 A-602

2016 Northwestern Softball
Game Results for Northwestern (as of Apr 10, 2016)
(All games)

Mar 04, 2016 at Fullerton, Calif.

Score by Innings	1	2	3	4	5	6	7	R	H	E	
Fresno State	0	0	0	0	4	2	1	-	7	7	0
Northwestern	1	0	0	0	0	0	0	-	1	5	3

WP-COMPTON, Jill (8-1) LP-Letourneau, Amy (3-5) T-1:58 A-210
 HR FS - WILLMON, Lindsey (4)

Mar 04, 2016 at Fullerton, Calif.

Score by Innings	1	2	3	4	5	6	7	R	H	E	
Long Beach State	0	0	0	0	1	0	2	-	3	6	1
Northwestern	2	0	0	0	0	0	0	-	2	5	2

WP-Clermont, Christina (6-2) LP-Wood, Kristen (1-2) T-2:04 A-180

Mar 05, 2016 at Fullerton, Calif.

Score by Innings	1	2	3	4	5	6	7	R	H	E	
San Jose State	1	0	0	0	3	0	3	-	7	10	1
Northwestern	0	0	2	0	0	0	1	-	3	4	3

WP-LINFORD, Katelyn (1-5) LP-Ellis, Kenzie (1-2) T-2:03 A-230
 HR SJ - ABACHERLI, Brittany (4)
 HR NU - Marquez, Brooke (1)

Mar 05, 2016 at Fullerton, Calif.

Score by Innings	1	2	3	4	5	6	7	R	H	E	
Northwestern	0	0	0	0	0	0	0	-	0	1	0
Cal State Fullerton	0	0	2	0	0	0	X	-	2	6	1

WP-Golden, Sydney (7-1) LP-Wood, Kristen (1-3) T-2:14 A-1884

Mar 06, 2016 at Fullerton, Calif.

Score by Innings	1	2	3	4	5	6	7	R	H	E	
Northwestern	0	0	1	0	0	0	0	-	1	10	1
Arizona State	0	1	1	0	0	0	X	-	2	7	0

WP-Kessler, Kelsey (6-3) LP-Letourneau, Amy (3-6) T-1:51 A-0
 HR NU - Filler, Andrea (5)
 HR ASU-2 - Leilua, Ulufa

Mar 18, 2016 at Clearwater, Fla.

Score by Innings	1	2	3	4	5	R	H	E	
Quinnipiac	0	0	0	0	0	-	0	3	3
Northwestern	0	2	3	5	X	-	10	6	1

WP-Ellis, Kenzie (2-2) LP-Robey (3-5) T-1:34 A-114

Mar 18, 2016 at Clearwater, Fla.

Score by Innings	1	2	3	4	5	6	7	R	H	E	
LIU Brooklyn	3	0	2	0	1	1	0	-	7	8	2
Northwestern	0	1	0	0	2	0	0	-	3	12	2

WP-SOBIESKI, Erynn (6-10) LP-Letourneau, Amy (3-7) T-2:14 A-134
 HR LIU - WEST, Whitney (1)

2016 Northwestern Softball
Game Results for Northwestern (as of Apr 10, 2016)
(All games)

Mar 19, 2016 at Clearwater, Fla.

Score by Innings	1	2	3	4	5	6	7	R	H	E	
Northwestern	0	0	1	0	0	0	1	-	2	4	0
Lehigh	0	0	0	0	0	0	0	-	0	6	0

WP-Letourneau, Amy (4-7) LP-Sorem, Emily (7-3) T-2:25 A-140

Mar 19, 2016 at Clearwater, Fla.

Score by Innings	1	2	3	4	5	6	7	R	H	E	
Kent State	0	0	0	0	0	3	0	-	3	4	0
Northwestern	1	0	1	0	0	0	0	-	2	6	2

WP-LADINES, Ronnie (10-1) LP-Wood, Kristen (1-4) T-2:13 A-79

Mar 20, 2016 at Clearwater, Fla.

Score by Innings	1	2	3	4	5	6	7	R	H	E	
Northwestern	0	0	2	0	0	0	0	-	2	4	1
Georgia Tech	0	0	0	2	1	0	X	-	3	3	0

WP-Emily Anderson (8-10) LP-Bond, Nicole (0-1) T-2:14 A-77
 HR NU - Filler, Andrea (6)

Mar 22, 2016 at Tampa, Fla.

Score by Innings	1	2	3	4	5	6	7	R	H	E	
Northwestern	0	0	0	0	0	1	1	-	2	4	0
South Florida	0	0	1	0	1	0	1	-	3	6	3

WP-NUNN, Erica (13-5) LP-Wood, Kristen (1-5) T-2:26 A-512
 HR NU - Nelson, Morgan (4)
 HR USF - WEBER, Juli (4)

Mar 25, 2016 at Ann Arbor, Mich.

Score by Innings	1	2	3	4	5	6	7	R	H	E	
Northwestern	0	0	0	2	7	4	0	-	13	6	1
Michigan	3	1	2	1	0	0	5	-	12	13	2

WP-Ellis, Kenzie (3-2) Save-Bond, Nicole(1) LP-Betsa, Megan (9-2) T-3:15 A-1404
 HR NU - Letourneau, Amy (7)
 HR MICH - Romero, Sierra (8), Susalla, Kelsey (7), Blanco, Tera (3)

Mar 26, 2016 at Ann Arbor, Mich.

Score by Innings	1	2	3	4	5	R	H	E	
Northwestern	2	1	0	0	0	-	3	5	1
Michigan	5	6	0	0	X	-	11	5	0

WP-Betsa, Megan (10-2) LP-Bond, Nicole (0-2) T-2:04 A-2473
 HR NU - Filler, Andrea (7), Bush, Alcy (2)
 HR MICH - Blanco, Tera (4), Montemarano, Lindsey (4)

Mar 27, 2016 at Ann Arbor, Mich.

Score by Innings	1	2	3	4	5	6	R	H	E	
Northwestern	0	0	2	1	0	0	-	3	6	2
Michigan	2	3	1	0	0	5	-	11	11	1

WP-Driesenga, Sara (12-0) Save-Betsa, Megan(3) LP-Ellis, Kenzie (3-3) T-1:54 A-1356
 HR NU - Bush, Alcy (3)
 HR MICH - Christner, Kelly (4), Montemarano, Lindsey 2 (6)

2016 Northwestern Softball
Game Results for Northwestern (as of Apr 10, 2016)
(All games)

Apr 01, 2016 at Evanston, Ill.

Score by Innings	1	2	3	4	5	R	H	E
Minnesota	4	7	0	5	0	16	10	1
Northwestern	0	0	0	0	0	0	2	0

WP-Sara Groenewegen (17-4) LP-Ellis, Kenzie (3-4) T-2:02 A-226

HR MINN - Taylor LeMay (3), Sara Groenewegen (5), Kayla Wenner (2), Sydney Dwyer (3)

Apr 03, 2016 at Evanston, Ill.

Score by Innings	1	2	3	4	5	6	7	R	H	E
Minnesota	0	3	0	2	3	0	0	8	9	2
Northwestern	0	1	0	3	0	0	0	4	5	1

WP-Sara Groenewegen (18-4) Save-Nikki Anderson(1) LP-Ellis, Kenzie (3-5) T-2:4 A-520 A-520 e

HR MINN - Taylor LeMay (4), Sydney Fabian (3)

HR NU - Nelson, Morgan (5)

Apr 03, 2016 at Evanston, Ill.

Score by Innings	1	2	3	4	5	R	H	E
Minnesota	0	0	2	0	0	2	3	0
Northwestern	3	3	3	0	1	10	13	0

WP-Letourneau, Amy (5-7) LP-Nikki Anderson (4-3) T-1:36 A-520

HR MINN - Sydney Fabian (4)

HR NU - Nelson, Morgan (6), Filler, Andrea (8), Strub, Fran (1)

Apr 09, 2016 at Evanston, Ill.

Score by Innings	1	2	3	4	5	6	7	R	H	E
Hawkeyes	3	0	0	0	3	1	2	9	11	1
Northwestern	0	6	0	1	4	2	X	13	12	2

WP-Letourneau, Amy (6-7) Save-Ellis, Kenzie(1) LP-Starkenbourg, Shayla (3-8) T- A-0 A-0

HR IOWA - Mullarkey, Kaitlyn (6), Hoffman, Holly 2 (4), Schmiederer, Angela (2)

HR NU - Letourneau, Amy 2 (9), Strub, Fran (2)

Apr 09, 2016 at Evanston, Ill.

Score by Innings	1	2	3	4	5	6	7	R	H	E
Hawkeyes	0	0	0	0	0	2	3	5	6	1
Northwestern	0	1	1	0	3	1	X	6	8	2

WP-Ellis, Kenzie (4-5) Save-Winegarner, Kaley(1) LP-Wiegand, Elizabeth (5-8) T A-350 A-350 zabeth

HR IOWA - Schmiederer, Angela (3)

HR NU - Filler, Andrea (9), Letourneau, Amy (10), Marquez, Brooke (2)

Apr 10, 2016 at Evanston, Ill.

Score by Innings	1	2	3	4	5	6	7	R	H	E
Hawkeyes	1	0	2	0	0	0	2	5	10	4
Northwestern	0	0	3	2	0	4	X	9	9	0

WP-Ellis, Kenzie (5-5) Save-Letourneau, Amy(1) LP-Wiegand, Elizabeth (5-9) T-2 A-417 A-417 zabeth

HR IOWA - Mullarkey, Kaitlyn (7)

HR NU - Nelson, Morgan (7), Filler, Andrea (10)