



NORTHWESTERN STATE LADY DEMONS SOFTBALL

Southland Conference Champions: 1991 • 1998 • 1999 • 2000 | Southland Tournament Champions: 1998 • 2000 • 2002 • 2013 • 2014
40+ Game Winners: 1990 • 1991 • 1998 • 2000 • 2002 • 2013 | NCAA Regional Appearances: 1998 • 2000 • 2013 • 2014

Andrew Pate, Sports Information Graduate Assistant • Office: 318-357-6467 • Cell: 713-387-9119 • apate046721@nsula.edu • @AndyPate05
NSUDemons.com • /forkemdemons • @NSUDemons (Department) • @NSUDemonsSB (Softball) • Press Box: 318-357-4442

2015 SCHEDULE

DATE	OPPONENT	TIME/RESULT
2.6	at So Cal Collegiate Classic vs. Long Beach State	L, 0-4
	vs. Sacramento State	L, 2-4
2.7	at UCLA's So Cal Collegiate Classic vs. Notre Dame	L, 5-8
	vs. Cal State Fullerton	L, 4-6
2.8	at UCLA's So Cal Collegiate Classic vs. Loyola Marymount	L, 1-4
	vs. Loyola Marymount	L, 5-8
2.14	NHDDC Lady Demon Classic vs. Jackson State	W, 12-2 (5)
	vs. Baylor	L, 0-11 (6)
2.15	NHDDC Lady Demon Classic vs. Jackson State	W, 8-0
	vs. Baylor	L, 2-9
2.18	ULM	W, 4-3
2.19	vs. Saint Louis	W, 4-0
2.20	at Jackson State Tournament vs. Belmont	W, 9-0
	vs. Morehead State	W, 6-5
2.21	at Jackson State Tournament vs. Belmont	W, 10-3
	vs. Morehead State	W, 10-5
2.22	at Jackson State Tournament vs. Jackson State	CANCELLED
2.27	at Purple and Gold Challenge vs. Florida Atlantic	L, 2-3
	vs. Ball State	L, 8-9
2.28	at Purple and Gold Challenge vs. Ball State	W, 11-10
	at LSU	L, 1-15
	at LSU	L, 0-11
3.3	Incarnate Word*	3:00
3.6	Incarnate Word*	5:00
3.7	Incarnate Word*	1:00
3.11	UL Lafayette	6:00
3.13	at Houston Baptist*	3:00
3.13	at Houston Baptist*	5:00
3.14	at Houston Baptist*	12:00
3.18	Louisiana Tech	6:00
3.20	Sam Houston State*	3:00
3.20	Sam Houston State*	5:00
3.21	Sam Houston State*	1:00
3.27	at Lamar*	3:00
3.27	at Lamar*	5:00
3.28	at Lamar*	2:00
4.3	Central Arkansas*	3:00
4.3	Central Arkansas*	5:00
4.4	Central Arkansas*	12:00
4.10	at McNeese State*	6:00
4.11	at McNeese State*	1:00
4.11	at McNeese State*	3:00
4.15	at Louisiana Tech	6:00
4.17	Nicholls*	6:00
4.18	Nicholls*	1:00
4.18	Nicholls*	3:00
4.22	at ULM	6:00
4.24	at Stephen F. Austin*	1:00
4.24	at Stephen F. Austin*	3:00
4.25	at Stephen F. Austin*	1:00
5.1	at Southeastern La.*	3:00
5.1	at Southeastern La.*	5:00
5.2	at Southeastern La.*	12:00
5.6-5.8	SLC Tournament	TBA

G22-24: vs. Incarnate Word

Friday, March 6 • 3 p.m. | Friday, March 6 • 5 p.m. | Saturday, March 7 • 1 p.m.
Natchitoches, La. • Lady Demon Diamond (1,000)

MATCHUP

Northwestern State

Lady Demons

Record: 9-12

Head Coach: Donald Pickett

Career Record: 162-177 (7th season)

Northwestern State Record: Same



UIW

Cardinals

Record: 3-14

Head Coach: Mande Gamboa

Career Record: 54-71 (3rd season)

School Record: Same



SCOUTING THE OPPONENT

Incarnate Word (3-14, 0-0 SLC) - The Cardinals head to Natchitoches following a 2-2 weekend at the Mississippi Gulf Coast Classic. There, UIW secured two victories against Jackson State. The Cardinals have played three games against Southland Conference foes - all counted as non-conference matchups - dropping a pair to Central Arkansas (13-2; 9-0) and another to Sam Houston State (5-2).

The Cardinals enter conference play 10th in team batting average (.245), last among 12 teams in pitching (7.66 earned runned average) and fifth in team fielding percentage (.957).

Offensively, UIW is led by Danielle Ramirez, who has posted a .375 average in 11 games. Alex Alonzo leads the team with eight RBIs and is hitting .286 on the season. In the circle, Kristin Hebert owns two of the Cardinals three victories and boasts a 5.11 ERA in 12 appearances including six starts.

Tale of the Tape

HITTING	NSU	UIW	PITCHING	NSU	UIW
Batting Average	.283	.245	Earned Run Average	4.85	7.66
Runs Scored	104	52	Innings Pitched	127.0	106.0
Hits	153	104	Hits Allowed	156	188
Doubles	37	10	Runs Allowed	120	137
Triples	2	1	Earned Runs Allowed	88	116
Home runs	21	7	Walks	64	56
Runs Batted In	98	46	Strikeouts	80	39
Walks	57	34	Opposing Batting Average	.295	.385
Hit By Pitch	11	11			
Strikeouts	107	58			
Stolen Bases/Attempts	8-10	14-19			

Probable Defensive Starters

Pos.	Player	Avg.	GP-GS	AB	R	H	2B	3B	HR	RBI	BB/SO
C	Kaytie Proctor	.171	18-18	35	6	6	2	0	0	4	8/6
1B	Brittney Jones	.320	20-20	50	13	16	5	0	3	9	12/14
2B	Micayla Sorosiak	.214	20-19	56	7	12	6	0	3	9	8/17
3B	Brittany Virgoe	.288	21-21	70	16	21	1	1	0	6	6/13
SS	Hailee Rhodes	.231	19-19	39	7	9	2	0	1	9	2/6
LF	Kellye Kincannon	.359	21-20	64	14	23	3	1	5	20	5/16
CF	Sidney Salmans	.300	21-21	70	16	21	1	1	0	6	6/13
RF	Natalie Landry	.357	20-19	56	10	20	6	0	2	8	4/9
DP	Cassandra Barefield	.328	21-19	61	9	20	7	0	3	12	3/14



2015 Southland Conference Softball Tournament

For the second time in three seasons, the Southland Conference Softball Tournament returns to Lady Demon Diamond on the campus of Northwestern State. This year, the three-day event takes place May 6-8.

Six softball teams make the field with the top two seeds receiving byes. The double-elimination will be streamed live on the Southland Digital Network.

In 2014, Northwestern State entered the league tournament as the No. 2 seed after posting a 15-10 mark in Southland play. Once there, NSU knocked off No. 6 Central Arkansas (5-3) and No. 1 McNeese State twice (3-2; 11-0) to claim the program's second consecutive league tournament title.

UNIVERSITY INFORMATION

Name: Northwestern State
Founded: 1884, as Louisiana Normal
Location: Natchitoches, La.
Enrollment: 9,002
Nickname: Lady Demons
Colors: Purple, White, and Orange trim
Print Specs: Purple (492f92)/Orange (f78426)
Affiliation: NCAA Division I, Southland Conference
President: Dr. Jim Henderson
Director of Athletics: Greg Burke

TEAM INFORMATION

2014 Overall Record: 30-22
2014 Southland Record: 15-10
2014 Postseason: 0-2, NCAA Waco Regional
Letterwinners Returning/Lost: 12/8
Starters Returning/Lost: 5/5
Starting Pitchers Returning/Lost: 4/1
Newcomers: 9
Seniors: 3
First Year of Softball: 1979
Joined Southland Conference: 1987
Southland Conference Titles (4): 1991, 1998, 1999, 2000
Southland Tournament Titles (5): 1998, 2000, 2002, 2013, 2014
NCAA Appearances (5): 1998, 2000, 2002, 2013, 2014

COACHING INFORMATION

Head Coach: Donald Pickett (Tennessee-Chattanooga, 2005)
Overall Coaching Record/Years: 162-177/7th
NSU Coaching Record/Years: Same
Assistant Coach: Amy Hooks, 3rd season (Texas, 2011)
Assistant Coach: Kathy Shelton, 1st season (Baylor, 2013)
Volunteer Assistant: Brooke Boening, 1st season (Northwestern State, 2013)
Director of Softball Operations: Kaylee Guidry, 1st season (Northwestern State, 2014)
Athletic Trainer: Jordan Wheat (TCU, 2014)

SERIES HISTORY

U/W - NSU owns a 2-1 all-time advantage in the series, taking the inaugural series from the Southland newcomer in Natchitoches last season. In that series, current softball director of operations **Kaylee Guidry** picked up both wins, tossing a combined 12 innings, striking out 12, giving up just four hits while allowing one earned run.

CHASING HISTORY

With Saturday's 11-10 comeback victory against Ball State, seventh-year head coach **Donald Pickett** picked up his 162nd victory at the helm of NSU softball, moving past Gay McNutt (1995-2000) for sole spot of second place in all-time victories. Rickey McCalister (1987-1994) leads the way with 245 total victories.

ALL-ACCESS DEMONTV

Selected NSU softball home games can be seen on DemonTV by visting NSUDemons.com and clicking the video streaming link on the softball schedule page. Fans can choose between a 24-hour all-access pass is for \$6.95, a monthly subscription for \$10.95 or a yearly pass for \$79.95. The next appearance will be March 6-7 when NSU hosts UIW.

LAST TIME OUT: at No. 5 LSU

Northwestern State couldn't muster anything in its last outing against No. 5 LSU, falling 11-0 at Tiger Park. LSU jumped out to a 10-0 lead after the first inning, tallying seven hits, two walks and two steals in the frame. Lady Demon starter **Shelby Sells** lasted just 2-3 of an inning, allowing six hits and nine runs. **Skylar Cagle** secured the inning's final out but not before giving up one hit and three walks while allowing two runs. **Mikayla Brown** closed out the final three innings, allowing just two hits and one walk while holding the Tigers scoreless.

NSU's lone baserunner on the day came in the fourth when **Brittany Virgoe** was hit by a pitch. It was Virgoe's 29th of her career, placing her one away from tying Shanté Jones's (1996-99) program record.

The loss was the 28th in 31 meetings to LSU and second in five innings over a span of three days to the Tigers.

NORTHWESTERN STATE ROSTER

NO.	NAME	POS.	B/T	HT.	YR.-EXP.	HOMETOWN/PREVIOUS SCHOOL
2	Baylee Shephard	C	R/R	5-7	So.-1L	Shreveport, La./Evangel Christian Academy
4	Brittney Jones	INF	R/R	6-0	So.-1L	Bryan, Texas/Bryan HS
5	Cassandra Barefield	C/DH	R/R	5-8	Sr.-3L	Houston, Texas/Cy-Fair HS
6	Baylee Gray	P	R/R	5-8	Jr.-2L	Mansfield, Texas/Mansfield Legacy HS
7	Kaylee Parker	C/OF	R/R	5-3	Fr.-HS	Liberty, Texas/Liberty HS
8	Natalie Landry	OF	L/L	5-8	Jr.-2L	Denham Springs, La./Denham Springs HS
9	Shelby Alexander	P	L/L	5-9	So.-1L	Dallas, Texas/South Grand Prairie HS
10	Taylor Alexander	INF	R/R	5-10	Fr.-HS	Natchitoches, La./Natchitoches Central HS
12	Hailee Rhodes	INF	R/R	5-7	Fr.-HS	Spring, Texas/Klein HS
13	Sarah Huey	INF	L/R	5-6	Jr.-TR	Tomball, Texas/Embry-Riddle
14	Mikayla Brown	P/UP	R/R	5-6	Fr.-HS	Deville, La./Buckeye HS
15	Kaytie Proctor	C	R/R	5-2	Fr.-HS	Dallas, Texas/Centennial HS
16	Kayla Boening	UP	R/R	5-4	Sr.-1L	Floresville, Texas/ULM
17	Brittany Virgoe	INF	R/R	5-6	Sr.-3L	Anaheim, Calif./Esperanza HS
18	Shelby Sells	P	R/R	5-6	So.-1L	Pflugerville, Texas/Pflugerville HS
22	Micayla Sorosiak	OF	R/R	5-2	So.-1L	Sugar Land, Texas/Kempner HS
24	Skylar Cagle	P	R/R	5-7	So.-1L	Pilot Point, Texas/Pilot Point HS
25	Michaela Johnson	INF	R/R	5-6	So.-TR	Wake Village, Texas/Iowa
32	Kellye Kincannon	C	L/R	5-8	So.-1L	Lake Jackson, Texas/Brazoswood HS
33	Sidney Salmans	OF	L/R	5-7	Fr.-HS	The Woodlands, Texas/The Woodlands HS
34	Bri Rivera	INF	R/R	5-3	Fr.-HS	Pearland, Texas/Glenda Dawson HS
99	Micaela Bouvier	P	R/R	5-5	R.-Fr.	Santa Fe, Texas/Santa Fe HS

Head Coach: Donald Pickett (Tennessee-Chattanooga, 2005)

Assistant Coach: Amy Hooks, 3rd season (Texas, 2011)

Assistant Coach: Kathy Shelton, 1st season (Baylor, 2013)

Volunteer Assistant: Brooke Boening, 1st season (Northwestern State 2013)

Director of Softball Operations: Kaylee Guidry, 1st season (Northwestern State 2014)

PRONUNCIATION GUIDE

Cassandra BAREFIELD	Bear-field	Donald PICKETT	Pick-it
Kayla BOENING	Bay-ning	Micayla SOROSIAK	Mi-KAY-luh So-ROSE-ee-ak
Micaela BOUVIER	Mi-KAY-luh Boo-vi-ay	Brittany VIRGOE	Ver-go
MICHAELA Johnson	Mi-KAY-luh	NATCHITOCHEs, La.	NACK-uh-dish
KELLYE Kincannon	Kelly	PFLUGERVILLE, Texas	FLU-grr-ville

LADY DEMONS ON SOUTHLAND OPENING WEEKEND

For the first time in four seasons, Northwestern State is scheduled to open Southland Conference play in Natchitoches. Three seasons ago, in 2012, the Lady Demons were slated to start conference play at Sam Houston State but weather postponed the series and NSU opened at home going 1-1 against Texas A&M-Corpus Christi. Over the past five years, NSU has secured a 7-6 record on conference opening weekends. A season ago, NSU shut out Houston Baptist, 3-0 and 4-0 in a Saturday doubleheader before falling 9-8 in the Sunday finale. **Shelby Sells** earned the Game 1 win, tossing a complete game and allowed just two hits while striking out four. **Brittney Jones** finished the weekend 4-for-9 with three RBIs and two runs scored. **Brittany Virgoe** and **Kellye Kincannon** each went 5-for-10, accounting for one run and two RBIs.

NSU PLAYERS AMONG SOUTHLAND LEADERS

Senior **Brittany Virgoe** is tied for second in the Southland with 18 runs scored, followed in fifth by **Sidney Salmans**, with 16. Salmans ranks tenth in hits (21). Senior **Cassandra Barefield** is tied for first in doubles (7), followed closely behind by **Natalie Landry** and **Micayla Sorosiak** with six. Sophomore **Kellye Kincannon** ranks second in total bases (43), RBIs (20) and home runs (5). She is tied for fifth in hits (23). In the circle, **Skylar Cagle's** 3.82 earned run average is good enough for eleventh among all pitchers while **Micaela Bouvier** ranks eighth in strikeouts (35).

BAREFIELD BEAKS HOME RUN RECORD

With a second inning center field blast last on Feb. 20 against Belmont, NSU senior **Cassandra Barefield** became the program's all-time leader in homer runs with 39. The long ball was her third in as many days, allowing the Houston native to break Erin Mancuso's (1999-2002) mark. Barefield has posted 14 home runs each of the past two seasons; a number that ranks third for homers in a season. She also ranks fourth in program history for hits by pitch in a season (12) and fifth in seasonal slugging percentage (.638).

QUALITY PITCHING, QUALITY WINS

Six of Northwestern State's nine wins have come when the Lady Demon pitching staff has allowed three or fewer runs.

After trailing 3-0 on with ULM threatening for more in the first inning on Feb. 18, head coach **Donald Pickett** brought **Micaela Bouvier** in to get NSU out of the jam - instead, she did more than that. The redshirt freshman allowed just one hit while striking out a season-high 10 batters over the next six innings to help secure a 4-3 comeback victory against the in-state foe.

Less than 24 hours later, starter **Shelby Sells** carried the momentum inside the circle, registering NSU's first shutout win of the season, 4-0 against Saint Louis. Sells struck out six Billiken batters going to full distance for the Lady Demons. The following day, Bouvier replicated the feat, shutting out Belmont, allowing just one hit in four innings pitched.

LANDRY'S RESURGENCE

After hitting just .178 as a sophomore in 13 starts and 27 appearances, starting right fielder **Natalie Landry** has reinvented herself on the diamond. The Denham Springs, Texas, product is second in batting average (.357) and doubles (6). She is tied for third in hits (20). Landry's grand slam home run against Belmont on Feb. 21 was the third of her career - the last, ironically coming on the same date in 2014 against Butler. Her first grand slam came on Feb. 22, 2013 against Southern Miss.

THE YOUTH MOVEMENT

If there was any concern about the future of NSU softball after losing eight letterwinners including four second team all-conference members from a year ago, the Lady Demons of the foreseeable future put to rest right off the bat.

No where is this more evident than in the case of **Sidney Salmans**. The freshman leadoff hitter ranks fifth in batting average (.300), second in runs scored (16), second in hits (21) and is tied for first in triples (1). She is NSU's leader with four stolen bases. Sophomores **Kellye Kincannon** (.359) and **Brittney Jones** (.320) rank first and fourth respectively in average. Kincannon is the team leader in hits (23), home runs (5) and RBIs (20). Jones is third in doubles (5) and home runs (3) while leading the team with a whopping 12 walks.

In the circle, freshman **Mikayla Brown** (1-0) ranks first in earned run average (1.68 ERA, five appearances). Sophomore **Skylar Cagle** boasts a 3.82 ERA and 2-1 record. **Micaela Bouvier**, the Southland Conference Pitcher of the Week (2/16-2/21) is 4-4 with a 4.37 ERA.

TAKING ONE FOR THE TEAM

Over the past decade and a half, no NSU softball player has been hit by more pitches than senior **Brittany Virgoe**. Virgoe's hit by pitch on Tuesday at No. 5 LSU was the 29th of her career, second only to Shanté Jones (1996-99), who was hit by 30 pitches in four seasons.

Virgoe was hit by a whopping 14 pitches in 105 at-bats during her 2012 freshman campaign. By contrast, the Anaheim, Calif., native was hit just three times in 2013 before tripling that number with nine one season ago. She has registered three thus far this season.

BAYLOR STANDOUT FINDS HOME WITH NSU

Two years removed from being named the Big 12 Conference's Defensive Player of the Year as a senior, NSU tabbed Baylor softball standout **Kathy Shelton** as an assistant coach. Following the 2013 season, she was one of just 20 Big 12 student-athletes to receive the Dr. Prentice Gautt Postgraduate Scholarship.

Shelton is the Lady Bears single-season leader in steals (41) as well as all-time leader (121) in the category. As a sophomore, she led the team in batting average (.359), hits (74), runs (35) and stolen bases (33), playing a vital role in the Lady Bears' 2011 Women's College World Series berth.



Hitting Streak	Career Long	Season Long	Current
Brittany Virgoe	12	6	-
Cassandra Barefield	12	6	-
Brittney Jones	7	5	-
Natalie Landry	8	5	-
Kellye Kincannon	5	4	-
Hallee Rhodes	4	4	-
Sidney Salmans	4	4	-
Micayla Sorosiak	4	2	-
Kaytie Proctor	1	1	-
Kayla Boening	1	1	-
Sarah Huey	1	1	-

Reached Base	Career Long	Season Long	Current
Brittney Jones	11	11	-
Cassandra Barefield	17	8	-
Sidney Salmans	8	8	-
Kellye Kincannon	9	8	-
Kaytie Proctor	7	7	-
Brittany Virgoe	28	7	7
Hallee Rhodes	5	5	-
Natalie Landry	9	5	-
Micayla Sorosiak	4	4	-
Kayla Boening	3	2	-
Baylee Shephard	2	2	-
Micaela Bouvier	1	1	-
Sarah Huey	-	1	-

Multi-hit games	2	3	4	5+	Total
Kellye Kincannon	5	2	-	-	7
Cassandra Barefield	3	3	-	-	6
Sidney Salmans	5	1	-	-	6
Natalie Landry	2	3	-	-	5
Brittney Jones	4	-	-	-	4
Brittany Virgoe	3	1	-	-	4
Micayla Sorosiak	2	1	-	-	3
Sarah Huey	1	-	-	-	1
Kayla Boening	-	1	-	-	1
Kaytie Proctor	1	-	-	-	1

Multi-RBI games	2	3	4	5+	Season
Kellye Kincannon	1	4	1	-	6
Brittany Virgoe	3	1	1	-	5
Cassandra Barefield	2	1	-	-	3
Micayla Sorosiak	1	1	-	-	2
Brittney Jones	2	-	-	-	2
Natalie Landry	-	-	1	-	1
Hallee Rhodes	-	1	-	-	1
Kayla Boening	1	-	-	-	1
Kaytie Proctor	1	-	-	-	1

2014 Final Southland Standings				
Team	SLC	Pct	Overall	Pct.
McNeese State	20-6	.769	40-17	.702
Northwestern State	15-10	.600	30-22	.577
Sam Houston State	15-11	.577	27-27	.500
Stephen F. Austin	14-11	.560	26-27	.491
Houston Baptist	14-13	.519	22-28	.440
Central Arkansas	13-13	.500	25-34	.424
Abilene Christian*	10-10	.500	21-28	.429
Lamar	12-14	.462	20-30	.400
A&M-Corpus Christi	11-15	.423	16-36	.308
Southeastern La.	10-17	.370	19-29	.396
Nicholls	9-16	.360	19-34	.358
UIW*	7-14	.333	21-31	.404

* -- Does not play complete conference schedule; ineligible for regular-season championship and postseason play

**2015 Southland Conference Standings
(Through games of March 4)
All Games**

SCHOOL	SLC	PCT.	OVERALL	PCT.	HOME	AWAY	NEUTRAL	STREAK
McNeese State	0-0	0.000	13-6	0.684	5-1	1-1	7-4	W1
Central Arkansas	0-0	0.000	12-6	0.667	5-0	0-2	7-4	W3
Nicholls	0-0	0.000	12-6	0.667	4-1	0-1	8-4	W3
Lamar	0-0	0.000	7-9	0.438	0-0	1-3	6-6	W2
Northwestern State	0-0	0.000	9-12	0.429	3-2	0-6	6-4	L2
Sam Houston State	0-0	0.000	7-11	0.389	2-0	1-3	4-8	W2
Houston Baptist	0-0	0.000	6-10	0.375	0-1	1-3	5-6	L2
Stephen F. Austin	0-0	0.000	6-10	0.375	1-0	1-4	4-6	L2
Southeastern La.	0-0	0.000	5-12	0.294	5-8	0-3	0-1	W1
A&M-Corpus Christi	0-0	0.000	3-12-1	0.219	2-4-1	1-3-0	0-5-0	W2
Abilene Christian	0-0	0.000	3-13	0.188	2-0	0-3	1-10	L9
UIW	0-0	0.000	3-14	0.176	0-0	0-4	3-10	L1

NORTHWESTERN STATE IN THE SOUTHLAND RANKINGS

NSU is hitting .292 as a team, ranking fourth in the Southland entering conference play and is second in runs scored (104), hits (153) and RBIs (99) while taking first in doubles (37) and home runs (21). NSU is fifth in walks (57) and is tied for third in hits by pitch (11).

In the circle, NSU is sixth in earned run average (4.85), compared to last week's 4.38 ERA and fifth place mark. The staff is second in strikeouts (80) while the Lady Demons have allowed the third fewest home runs (9).

The Lady Demons are last in the league in fielding percentage (0.939) and has the highest number of errors (34).

SUCCESS BREEDS EXPECTATION

After claiming Southland Conference Tournament championships each of the last two seasons, NSU was picked to win the Southland regular-season title, garnering six first-place votes and 116 points from the league's head coaches. NSU was picked second by the conference's sports information directors, tallying five first-place votes and 109 points.

"It says a lot about the respect anyone has about what we've done here the last couple years," seventh-year head coach **Donald Pickett** said. "It's a new year and we can't get wrapped up in preseason polls. We've got to come out and prove ourselves again."

NSU returns 13 letterwinners including five starters as well as four pitcher who look to help NSU do just that.

2015 SOUTHLAND PLAYERS OF THE WEEK

HITTER OF THE WEEK

Week 1: Casey Cromwell, Lamar
Week 2: Hailey Drew, McNeese
Week 3: Cassandra Barefield, NSU
Week 4: Jenna Holland, Lamar

PITCHER OF THE WEEK

Week 1: Emily Vincent, McNeese
Week 2: Emily Vincent, McNeese
Week 3: Micaela Bouvier, NSU
Week 4: Laura Napoli, Lamar

2015 PRESEASON FIRST TEAM

Name	Cl.	Pos.	University	Hometown
Shalie Day	Sr.	1B	Stephen F. Austin	Ashdown, Ark.
Sarah Bigej	Jr.	2B	Central Arkansas	Happy Valley, Ore.
Brittany Virgoe	Sr.	3B	Northwestern State	Anaheim, Calif.
Brooke Morris	So.	SS	Nicholls	Denham Springs, La.
Tiffany Castillo	Jr.	C	Sam Houston State	Port Lavaca, Texas
Mikaela Flores	So.	UT	UIW	Lockhart, Texas
Alyssa Burnett	So.	DP	Houston Baptist	Sugar Land, Texas
Katie Lacour	Jr.	OF	Southeastern La.	Port St. Joe, Fla.
Lauren Langner	Sr.	OF	McNeese State	Pearland, Texas
Briana Whisenhunt	So.	OF	Central Arkansas	Crandall, Texas
Jamie Allred	Jr.	P	McNeese State	Hallsville, Texas
Kylee Studioso	Sr.	P	Central Arkansas	Edmond, Wash.

2015 PRESEASON SECOND TEAM

Name	Cl.	Pos.	University	Hometown
Sarah Allison	Sr.	1B	Sam Houston State	College Station, Texas
Danielle Phillips	Jr.	2B	Nicholls	Resaca, Ga.
Sam Forrest	Jr.	3B	Central Arkansas	Broken Arrow, Okla.
Stephanie Meeuwesen	Jr.	SS	Lamar	Hillsboro, Ore.
Brittney Morse	So.	C	A&M-Corpus Christi	Yuma, Ariz.
Casey Cromwell	Sr.	UT	Lamar	Danville, Ill.
Emily Vincent	Jr.	DP	McNeese State	Sulphur, La.
Marisa Taunton	So.	OF	McNeese State	Beaumont, Texas
Brittney Jones	So.	OF	Northwestern State	Bryan, Texas
Taylor Brown	So.	OF	Abilene Christian	Richland Hills, Texas
Rachel Smith	So.	P	McNeese State	Baytown, Texas
Hannah Null	so.	P	Abilene Christian	Highland Village, Texas

2015 PRESEASON POLLS

COACHES' POLL

Place	Team (First-Place Votes)	Pts.
1.	Northwestern State (6)	116
2.	McNeese State (5)	114
3.	Sam Houston State	97
4.	Stephen F. Austin (1)	90
5.	Central Arkansas	82
6.	Abilene Christian	65
7.	Lamar	58
8.	Houston Baptist	52
9.	Texas A&M-Corpus Christi	43
10.	Southeastern Louisiana	39
11.	Nicholls	24
12.	UIW	12

SID POLL

Place	Team (First-Place Votes)	Pts.
1.	McNeese State (6)	115
2.	Northwestern State (5)	109
3.	Sam Houston State (1)	102
4.	Central Arkansas	81
5.	Stephen F. Austin	80
6.	Houston Baptist	62
7.	Lamar	61
8.	Abilene Christian	54
9.	Southeastern Louisiana	48
10.	Texas A&M-Corpus Christi	43
11.	Nicholls	24
12.	UIW	13

SHELBY ALEXANDER • LHP • Dallas, Texas

Career Highs

Innings Pitched: 1.0, 3x, last vs. Southern (4/2/14)
Hits: 1, vs. Alabama (2/8/14)
Strikeouts: 3, vs. Miss. Valley State (2/15/14)
Walks: 2, vs. Alabama (2/8/14)
Runs: 2, vs. Alabama (2/8/14)
Earned Runs: 2, vs. Alabama (2/8/14)
Home runs: N/A

TAYLOR ALEXANDER • INF • Natchitoches, La.

Career Highs

Has not seen action.

CASSANDRA BAREFIELD • DP • Houston, Texas

Career Highs

At-Bats: 5, at Southern Miss (2/2/13)
Hits: 3, 9x, last vs. Ball State (2/28/15)
Runs Scored: 2, 15x, last vs. Ball State (2/28/15)
RBI: 5, at Stephen F. Austin (4/14/13)
Stolen Bases: 1, 2x, last vs. Central Arkansas (4/6/13)
Walks: 2, 3x, last vs. Sam Houston State (5/4/13)
Home runs: 2, at A&M-Corpus Christi (3/24/13)

KAYLA BOENING • UP • Floresville, Texas

Career Highs

At-Bats: 5, at Louisiana Tech (3/2/13)*
Hits: 3, vs. Ball State (2/28/15)
Runs Scored: 3, vs. Grambling (2/12/12)*
RBI: 3, vs. Southern (3/12/12)*
Stolen Bases: 2, 2x, last vs. FAU (4/24/12)*
Walks: 2, 4x, last vs. Sacramento State (2/6/15)
Home runs: 1, 4x, last vs. UIW (4/18/14)*
**Obtained while playing for ULM*

MICAELA BOUVIER • RHP • Santa Fe, Texas

Career Highs

Innings Pitched: 7.0, 2x, last vs. ULM (2/18/15)
Hits: 10, 2x, last at LSU (2/28/15)
Strikeouts: 10, vs. ULM (2/18/15)
Walks: 3, at Loyola Marymount (2/8/15)
Runs: 11, at LSU (2/28/15)
Earned Runs: 8, at LSU (2/28/15)
Home runs: 1, vs. Jackson State (2/14/15)

MIKAYLA BROWN • UP • Deville, La.

Career Highs

Innings Pitched: 3.2, vs. Ball State (2/28/15)
Hits: 2, 2x, last at LSU (3/3/15)
Strikeouts: 2, vs. Ball State (2/28/15)
Walks: 5, vs. Ball State (2/28/15)
Runs: 2, vs. Ball State (2/28/15)
Earned Runs: 2, vs. Ball State (2/28/15)
Home runs: N/A

SKYLAR CAGLE • RHP • Pilot Point, Texas

Career Highs

Innings Pitched: 7.0, vs. Butler (2/21/14)
Hits: 8, at Tulsa (3/1/14)
Strikeouts: 9, vs. Butler (2/21/14)
Walks: 6, vs. Florida Atlantic (2/27/15)
Runs: 6, 2x, last vs. Baylor (2/14/15)
Earned Runs: 6, vs. Baylor (2/14/15)
Home runs: 2, vs. Ball State (2/28/15)

BAYLEE GRAY • RHP • Mansfield, Texas

Career Highs

Innings Pitched: 7.0, vs. Middle Tennessee (2/22/14)
Hits: 11, vs. Sam Houston State (4/5/14)
Strikeouts: 7, 3x, last vs. Jackson State (2/15/15)
Walks: 6, vs. Louisiana Tech (2/24/13)
Runs: 6, 2x, last at Central Arkansas (4/12/14)
Earned Runs: 6, at Central Arkansas (4/12/14)
Home runs: 1, 9x, last at LSU (2/28/15)

SARAH HUEY • INF • Tomball, Texas

Career Highs

At-Bats: 3, 2x, last vs. Notre Dame (2/7/15)
Hits: 2, at Long Beach State (2/6/15)
Runs Scored: 1, vs. Notre Dame (2/7/15)
RBI: N/A
Stolen Bases: N/A
Walks: N/A
Home runs: N/A

MICHAELA JOHNSON • INF • Wake Village, Texas

Career Highs

First season at Northwestern State

BRITTNEY JONES • INF • Bryan, Texas

Career Highs

At-Bats: 5, vs. Sam Houston State (4/5/14)
Hits: 3, 3x, last vs. Southeastern La. (5/4/14)
Runs Scored: 3, 2x, last vs. Belmont (2/21/15)
RBI: 4, 2x, last vs. Southeastern La. (5/3/14)
Stolen Bases: N/A
Walks: 3, vs. Ball State (2/27/15)
Home runs: 1, 13x, last vs. Belmont (2/20/15)

KELLYE KINCANNON • C • Lake Jackson, Texas

Career Highs

At-Bats: 5, vs. Sam Houston State (4/5/14)
Hits: 3, 8x, last vs. Ball State (2/28/15)
Runs Scored: 3, 2x, last vs. Southeastern La. (5/3/14)
RBI: 7, vs. Louisiana Tech (4/23/14)
Stolen Bases: 1, vs. UIW (4/19/14)
Walks: 2, vs. Morehead State (2/20/15)
Home runs: 2, 3x, last vs. Southeastern La. (5/3/14)

NATALIE LANDRY • OF • Denham Springs, La.

Career Highs

At-Bats: 4, 20x, last vs. Ball State (2/27/15)
Hits: 3, 4x, last vs. Belmont (2/21/15)
Runs Scored: 3, at Alcorn State (2/20/13)
RBI: 5, at Southern Miss (2/22/13)
Stolen Bases: 2, vs. Houston Baptist (4/20/13)
Walks: 3, vs. Nicholls (3/16/13)
Home runs: 1, 12x, last vs. Belmont (2/21/15)

KAYLEE PARKER • C/OF • Liberty, Texas

Career Highs

Has not seen action.

KAYTIE PROCTOR • C • Frisco, Texas

Career Highs

At-Bats: 4, vs. Ball State (2/27/15)
Hits: 2, vs. Notre Dame (2/7/15)
Runs Scored: 1, 6x, last vs. Ball State (2/27/15)
RBI: 2, vs. Morehead State (2/21/15)
Stolen Bases: 1, vs. Notre Dame (2/7/15)
Walks: 2, vs. Morehead State (2/21/15)
Home runs: N/A

HAILEE RHODES • INF • Spring, Texas

Career Highs

At-Bats: 3, 4x, last vs. Ball State (2/28/15)
Hits: 1, 9x, last vs. Ball State (2/28/15)
Runs Scored: 2, vs. Ball State (2/28/15)
RBI: 3, vs. Belmont (2/20/15)
Stolen Bases: 1, vs. Morehead State (2/20/15)
Walks: 1, 2x, last vs. Florida Atlantic (2/27/15)
Home runs: 1, vs. ULM (2/18/15)

BRI RIVERA • INF • Pearland, Texas

Career Highs

Has not seen action.

SIDNEY SALMANS • OF • The Woodlands, Texas

Career Highs

At-Bats: 5, 2x, last vs. Ball State (2/28/15)
Hits: 3, vs. Ball State (2/28/15)
Runs Scored: 2, 5x, last vs. Ball State (2/28/15)
RBI: 1, 6x, last vs. Morehead State (2/21/15)
Stolen Bases: 1, 4x, last vs. Belmont (2/21/15)
Walks: 2, vs. Sacramento State (2/6/15)
Home runs: N/A

SHELBY SELLS • RHP • Pflugerville, Texas

Career Highs

Innings Pitched: 7.0, 4x, last vs. Saint Louis (2/19/15)
Hits: 10, 2x, last at Texas A&M (3/18/14)
Strikeouts: 10, vs. Troy (2/7/14)
Walks: 5, 3x, last at Texas A&M (3/18/14)
Runs: 9, at LSU (3/3/15)
Earned Runs: 9, at LSU (3/3/15)
Home runs: 2, 6x, last vs. Southeastern La. (5/4/14)

BAYLEE SHEPHARD • C • Shreveport, La.

Career Highs

At-Bats: 3, 5x, last vs. Ball State (2/28/15)
Hits: 2, 2x, last vs. Southern (4/2/14)
Runs Scored: 2, vs. Southern (4/2/14)
RBI: 1, 4x, last vs. Baylor (2/15/15)
Stolen Bases: N/A
Walks: 1, 4x, last vs. Belmont (2/21/15)
Home runs: N/A

MICAYLA SOROSIAK • OF • Sugar Land, Texas

Career Highs

At-Bats: 4, 7x, last vs. Morehead State (2/20/15)
Hits: 3, vs. Notre Dame (2/7/15)
Runs Scored: 3, vs. Jackson State (2/14/15)
RBI: 4, at Central Arkansas (4/12/14)
Stolen Bases: N/A
Walks: 3, vs. Sacramento State (2/6/15)
Home runs: 1, 7x, last vs. Morehead State (2/21/15)

BRITTANY VIRGOE • INF • Anaheim, Calif.

Career Highs

At-Bats: 5, 14x, last vs. Ball State (2/28/15)
Hits: 3, 8x, last vs. Ball State (2/27/15)
Runs Scored: 3, 3x, last vs. Ball State (2/27/15)
RBI: 6, vs. Southern (4/2/14)
Stolen Bases: 2, 2x, last at Stephen F. Austin (4/2/14)
Walks: 1, 22x, last vs. Belmont (2/21/15)
Home runs: 2, vs. Southern (4/2/14)



DONALD PICKETT

Head Coach

7th Season Overall (162-177)

7th Season at NSU



Donald Pickett enters his seventh year at the helm of the Northwestern State softball program after guiding the Lady Demons to consecutive Southland Conference Tournament crowns and NCAA Tournament appearances in 2013 and 2014.

One season ago, under Pickett's direction, NSU posted a 30-22 record including a 15-10 mark in Southland play. Beginning on April 12 against Central Arkansas, NSU won 13 of its final 16 games including three straight at the conference tournament in Hammond.

With the conference tournament title in tact behind an 11-0 victory over McNeese State, Pickett's squad headed to the Waco Regional alongside No. 13 Baylor, Houston and Tulsa.

For their efforts, nine Lady Demons were named to the All-Southland squad. Six NSU players were also selected as members of the Louisiana Sports Writers Association's all-Louisiana squad. Senior Tara McKenney and freshman Kellye Kincannon also became the first NSU players in over 10 years to earn All-South Region honors from the National Fastpitch Coaches Association.

Several Lady Demons climbed the school's individual career records list highlighted by McKenney who finished fifth in at-bats (712), third in hits (246) and third in triples (14). Not to be undone, Cassandra Barefield entered her 2015 senior campaign second all-time with 36 home runs.

In 2013, Northwestern State found itself in similar circumstances. As they did in 2014, the Lady Demons took second place in the regular season after a hot finish to the season. When it mattered, NSU posted three straight conference tournament victories including a dramatic 5-4 win against Sam Houston State to claim the title.

The squad made an NCAA Tournament appearance in the Baton Rouge Regional and played a nailbiter against Super Regional qualifier UL Lafayette.

Pickett was voted Coach of the Year honors on the 2013 All-Louisiana softball team, outpolling his NCAA Tournament counterparts from LSU and UL Lafayette among the voters from the Louisiana Sports Writers Association.

Five Lady Demons were included on the All-Louisiana Team.

The 2013 haul of accomplishments included the best winning percentage in the program's history (.727), the longest winning streak (11) since 1998, the fewest losses (15) since 1983 and the best 20-game start (16-4) since 1990. The Lady Demons won every conference series except the opener at eventual champion McNeese State.

Five players altered the school record books as the Lady Demons finished four spots higher than predicted in a preseason coaches' poll.

"Donald deserves all the credit in the world for resurrecting the NSU softball program. It was very satisfying for me to see how happy he was when the team won the Southland Conference tournament championship and had the privilege of representing our conference at the NCAA Regionals, because I knew very well the arduous and persevering path that he had taken over the past five seasons," said NSU director of athletics Greg Burke.

Meanwhile, the renovation of the Lady Demon Softball Complex was completed, giving NSU an outstanding facility that already has been chosen to host the 2015 Southland Conference Tournament after impressing everyone as the 2013 conference tourney was played here.

But there are more steps forward to take. Donald Pickett has a plan, and he's working it.

To see where Pickett plans to carry NSU softball, you only see where he's already been as an assistant coach.

Pickett helped Tennessee-Chattanooga to three NCAA Tournament appearances and the brink of a Women's College World Series berth while on the Mocs' staff.

The 36-year-old Pickett finished his 17th season of collegiate coaching experience, his fifth as head coach at NSU. He spent two years helping establish a brand-new program at Memphis after working in a pair of highly successful programs at Tennessee-Chattanooga and Chattanooga State Community College. At Chattanooga State, Pickett was part of a staff that coached the team to three top-five finishes in the junior college



Head coach Donald Pickett has led Northwestern State to two straight postseason appearances, most recently in the Waco Regional against Baylor and Houston.

softball world series along with three regional and conference championships.

He also has coached the Austin (Tenn.) Eagles American Softball Association summer team to four national tournament appearances and two top-five finishes in the ASA nationals.

Pickett learned about the Northwestern coaching post from Pat Murphy, the coach of College World Series participant Alabama, who was among several nationally-prominent coaches consulted during the summer 2008 search for a new Lady Demons head coach.

“Starting with his high level of character and integrity, Donald Pickett has an amazing reputation in the collegiate softball world. He will serve as a good role model for our student-athletes while also providing them with the motivation and coaching needed to return Northwestern State to the point of challenging for Southland Conference titles and NCAA postseason berths,” said NSU director of athletics Greg Burke, announcing Pickett’s hiring.

Working for five seasons under coach Frank Reed at UTC, Pickett helped the Mocs advance within one win of the World Series. The Mocs had an overall 210-126 record while picking up three Southern Conference championships before Pickett joined coach Wendy Thees at Memphis following the first year of softball for the Tigers.

Also serving as assistant to Reed at Chattanooga State CC for three seasons, Pickett helped post a 151-27 record, including a 62-3 mark in 2001. A year earlier, Pickett was part of the National Fastpitch Coaching Staff of the Year, and in 2002, Pickett was among the Chattanooga State team that was inducted into the Chattanooga Sports Hall of Fame.

A 2005 UTC graduate, Pickett is regarded as an excellent recruiter whose expertise coaching hitting and defense is recognized nationally.

Coaching and administrative colleagues of Pickett’s were effusive in their praise.

“Donald is ready to be a head coach,” said Thees. “His softball knowledge is incredible and he does a great job of getting to know his players and recruits.”

Said Lynn Parkes, the senior woman administrator at Memphis: “Donald Pickett is a man of character and integrity. He loves the game of softball and loves working with young people. I think he will do a fantastic job.”

In Pickett’s first season as assistant coach at his alma mater, the 2001 Lady Mocs opened the season with back-to-back no-hitters and knocked off top-25 teams in Ohio State and Baylor, rolling to a 44-15 record while never dropping more than two games in a row. The Lady Mocs posted two upset wins over top-seeded and No. 12 ranked Florida Atlantic in the NCAA Regionals. UTC then just missed capturing a berth in the World Series after narrow losses to Georgia Tech and Florida State.

“There may not be a better fundamental coach out there,” said UTC’s Reed. “He is a

good person, the type of person your family would like to be associated with, and he is perhaps one of the most ‘up and coming’ young coaches out there right now.”

A strong reference came from an in-state rival of UTC’s, head coach Torey Acheson at Tennessee Tech.

“At Tennessee-Chattanooga, those players all became better under him.....technically, his knowledge base is really good....he is an upstanding human being; he was raised right.”

Said Laura Mincy, assistant athletic director and SWA at UTC: “Donald is very determined and passionate about college softball. He’s a gem.”

Donald is married to Paige Pickett, and they have one daughter, Ainsley Elizabeth (6), born Jan. 9, 2009 in Natchitoches.

THE PICKETT FILE

Personal

Hometown Whitwell, Tennessee
 High School Whitwell High School
 College Tennessee-Chattanooga, 2005
 Family Wife, Paige; Daughter, Ainsley Elizabeth

Coaching History

Northwestern State 2009-present
 Record 162-177 (.477)
 University of Memphis (assistant) 2006-08
 Tennessee-Chattanooga (assistant) 2001-05
 Chattanooga Community College 1998-2000

Head Coach Year-by-Year

2009 Northwestern State, 5-45; 3-26 SLC
 2010 Northwestern State, 27-27; 13-17 SLC
 2011 Northwestern State, 32-25; 15-17 SLC
 2012 Northwestern State, 19-31; 7-13 SLC
 2013 Northwestern State, 40-15; 18-7 SLC
 2014 Northwestern State, 30-22; 15-10 SLC
 2015 Northwestern State, 9-12; 0-0 SLC
 Seven Years 162-177; 71-90 SLC



With 162 career wins at the helm of NSU, Pickett ranks second in program history in wins.



2015 Northwestern State Softball
Overall Statistics for Northwestern State (as of Mar 04, 2015)
(All games Sorted by Batting avg)



Record: 9-12 Home: 3-2 Away: 0-6 Neutral: 6-4 Southland: 0-0

Player	avg	gp-gs	ab	r	h	2b	3b	hr	rbi	tb	slg%	bb	hp	so	gdp	ob%	sf	sh	sb-att	po	a	e	fld%	
Kellye Kincannon	.359	21-20	64	14	23	3	1	5	20	43	.672	5	0	16	0	.406	0	0	0-1	25	1	1	.963	
Natalie Landry	.357	20-19	56	10	20	6	0	2	8	32	.571	4	0	9	0	.400	0	0	2-2	20	0	1	.952	
Cassandra Barefield	.328	21-19	61	9	20	7	0	3	12	36	.590	3	2	14	0	.373	1	0	0-0	0	0	0	.000	
Brittney Jones	.320	21-20	50	13	16	5	0	3	9	30	.600	12	1	14	1	.453	1	0	0-0	117	7	0	1.000	
Sidney Salmans	.300	21-21	70	16	21	1	1	0	6	24	.343	6	0	13	0	.355	0	0	4-5	21	0	2	.913	
Brittany Virgoe	.288	21-21	66	18	19	5	0	4	16	36	.545	4	3	4	1	.356	0	1	0-0	25	28	7	.883	
Micayla Sorosiak	.214	21-19	56	7	12	6	0	3	10	27	.482	8	0	17	0	.303	2	0	0-0	31	18	4	.925	

Kayla Boening	.267	14-4	15	2	4	0	0	0	3	4	.267	2	0	3	0	.353	0	1	0-0	6	5	5	.688	
Hailee Rhodes	.231	20-19	39	7	9	2	0	1	9	14	.359	2	4	6	1	.333	0	3	1-1	23	32	7	.887	
Sarah Huey	.182	7-3	11	1	2	0	0	0	0	2	.182	0	0	2	0	.182	0	0	0-0	12	7	1	.950	
Kaytie Proctor	.171	18-18	35	6	6	2	0	0	4	8	.229	8	1	6	0	.341	0	2	1-1	67	10	2	.975	
Micaela Bouvier	.143	3-3	7	0	1	0	0	0	0	1	.143	0	0	2	0	.143	0	1	0-0	10	17	2	.931	
Baylee Shephard	.000	9-3	11	0	0	0	0	0	2	0	.000	3	0	1	0	.214	0	0	0-0	21	0	1	.955	
Shelby Alexander	.000	3-0	0	1	0	0	0	0	0	0	.000	0	0	0	0	.000	0	0	0-0	0	0	0	.000	
Shelby Sells	.000	1-1	0	0	0	0	0	0	0	0	.000	0	0	0	0	.000	0	0	0-0	0	4	1	.800	
Skylar Cagle	.000	1-0	0	0	0	0	0	0	0	0	.000	0	0	0	0	.000	0	0	0-0	0	5	0	1.000	
Totals	.283	21	541	104	153	37	2	21	99	257	.475	57	11	107	3	.361	4	8	8-10	381	144	34	.939	
Opponents	.295	21	528	120	156	26	3	9	103	215	.407	64	14	80	1	.383	5	18	25-29	391	169	25	.957	

LOB - Team (126), Opp (128). DPs turned - Team (4), Opp (4). Picked off - Jones, B. 1.

(All games Sorted by Earned run avg)

Player	era	w-l	app	gs	cg	sho	sv	ip	h	r	er	bb	so	2b	3b	hr	b/avg	wp	hp	bks	sfa	sha
Skylar Cagle	3.82	2-1	9	3	0	0/0	0	25.2	23	17	14	18	12	3	0	3	.235	2	3	0	1	2
Micaela Bouvier	4.37	4-4	10	6	2	0/1	0	41.2	51	35	26	11	35	8	1	1	.297	2	6	0	3	7
Baylee Gray	6.00	1-4	10	6	2	1/0	0	25.2	37	30	22	15	15	8	2	2	.319	0	0	0	0	2
Shelby Sells	6.55	1-3	9	6	1	1/0	0	25.2	39	36	24	11	16	5	0	3	.342	3	5	0	1	6

Mikayla Brown	1.68	1-0	5	0	0	0/1	0	8.1	6	2	2	9	2	2	0	0	.214	0	0	0	0	1
Totals	4.85	9-12	21	21	5	3/1	0	127.0	156	120	88	64	80	26	3	9	.295	7	14	0	5	18
Opponents	4.89	12-9	21	21	8	3/0	2	130.1	153	104	91	57	107	37	2	21	.283	9	11	1	4	8

PB - Team (6), Shephard, B. 4, Proctor, K. 2, Opp (3). Pickoffs - Team (0), Opp (1). SBA/ATT - Proctor, K. (14-18), Shephard, B. (11-11), Cagle, S. (9-9), Bouvier, M. (7-8), Sells, S. (6-7), Gray, B. (3-5).

2015 Northwestern State Softball
Team Game-by-Game for Northwestern State (as of Mar 04, 2015)
Batting (All games)

Date	Opponent	ab	r	h	rbi	2b	3b	hr	tb	bb	ibb	sb	cs	hbp	sac	sf	gdp	k	po	a	e	lob	avg
Feb 06	at Long Beach State	24	0	3	0	1	0	0	4	0	0	0	1	0	0	0	0	4	18	9	1	3	.125
Feb 06	vs Sacramento State	22	2	3	2	0	0	0	3	8	0	0	1	1	1	0	0	6	21	9	4	9	.130
Feb 07	vs Notre Dame	31	5	10	5	4	0	1	17	2	0	2	0	0	0	0	0	9	18	5	1	7	.208
Feb 07	at Cal St. Fullerton	29	4	9	4	4	0	1	16	1	0	0	0	0	1	0	0	4	18	10	2	6	.236
Feb 08	at Loyola Marymount	27	1	8	1	2	0	0	10	1	0	1	0	1	1	0	1	6	18	7	1	8	.248
Feb 08	at Loyola Marymount	32	5	11	5	2	0	1	16	4	0	0	0	0	0	0	0	4	18	7	3	10	.267
Feb 14	JACKSON STATE	20	12	9	10	3	0	3	21	6	0	1	0	2	1	0	0	2	15	5	1	5	.286
Feb 14	BAYLOR	21	0	1	0	0	0	0	1	1	0	0	0	0	0	0	0	13	18	7	2	4	.262
Feb 15	JACKSON STATE	23	8	9	8	2	0	1	14	3	0	0	0	0	0	0	0	2	15	8	1	4	.275
Feb 15	BAYLOR	28	2	6	1	1	0	0	7	2	0	1	0	0	0	0	0	5	21	5	0	7	.268
Feb 18	ULM	26	4	7	4	0	0	3	16	0	0	1	0	0	0	0	0	2	21	6	2	4	.269
Feb 19	vs St. Louis	23	4	4	2	1	0	1	8	2	0	0	0	0	1	1	0	5	21	5	0	5	.261
Feb 20	vs Belmont	23	9	11	9	3	1	2	22	1	0	0	0	0	0	0	0	3	15	6	0	3	.277
Feb 20	vs Morehead State	24	6	5	6	2	0	1	10	7	0	1	0	1	0	1	0	4	21	7	2	9	.272
Feb 21	vs Belmont	30	10	11	10	4	0	2	21	5	0	1	0	1	1	1	0	4	21	6	2	7	.279
Feb 21	vs Morehead State	33	10	13	10	0	1	2	21	3	0	0	0	2	0	0	0	2	21	8	1	7	.288
Feb 27	vs Florida Atlantic	29	2	3	2	1	0	0	4	4	0	0	0	0	0	0	0	8	18	8	3	10	.276
Feb 27	vs Ball St.	30	8	11	8	2	0	2	19	4	0	0	0	0	1	0	1	6	18	5	3	6	.282
Feb 28	vs Ball St.	34	11	17	11	4	0	1	24	2	0	0	0	2	1	1	1	2	21	8	4	9	.297
Feb 28	at LSU	17	1	2	1	1	0	0	3	1	0	0	0	0	0	0	0	8	12	6	1	2	.291
Mar 03	at LSU	15	0	0	0	0	0	0	0	0	0	0	0	1	0	0	0	8	12	7	0	1	.283
Totals		541	104	153	99	37	2	21	257	57	0	8	2	11	8	4	3	107	381	144	34	126	.283

2015 Northwestern State Softball
Team Game-by-Game for Northwestern State (as of Mar 04, 2015)
Pitching (All games)

Date	Opponent	ip	h	r	er	bb	so	2b	3b	hr	wp	bk	hbp	dp	ibb	score	w-l	sv	era
Feb 06	at Long Beach State	6.0	5	4	2	5	2	1	0	0	0	0	0	0	0	0-4	0-1	0	2.33
Feb 06	vs Sacramento State	7.0	8	4	3	2	4	1	0	0	1	0	3	0	0	2-4	0-2	0	2.69
Feb 07	vs Notre Dame	6.0	11	8	8	4	1	0	0	1	1	0	1	0	0	5-8	0-3	0	4.79
Feb 07	at Cal St. Fullerton	6.0	8	6	5	0	1	2	0	0	0	0	0	0	0	4-6	0-4	0	5.04
Feb 08	at Loyola Marymount	6.0	7	4	4	3	7	3	0	0	0	0	2	1	0	1-4	0-5	0	4.97
Feb 08	at Loyola Marymount	6.0	10	8	1	3	2	3	0	0	0	0	0	0	0	5-8	0-6	0	4.35
Feb 14	JACKSON STATE	5.0	3	2	1	2	7	0	0	1	0	0	0	0	0	12-2	1-6	0	4.00
Feb 14	BAYLOR	6.0	13	11	11	7	1	3	0	1	0	0	0	0	0	0-11	1-7	0	5.10
Feb 15	JACKSON STATE	5.0	1	0	0	1	7	1	0	0	0	0	0	0	0	8-0	2-7	0	4.62
Feb 15	BAYLOR	7.0	14	9	7	4	6	3	0	1	1	0	1	0	0	2-9	2-8	0	4.90
Feb 18	ULM	7.0	3	3	2	0	10	1	1	0	0	0	0	0	0	4-3	3-8	0	4.60
Feb 19	vs St. Louis	7.0	4	0	0	1	6	1	0	0	0	0	0	0	0	4-0	4-8	0	4.16
Feb 20	vs Belmont	5.0	2	0	0	1	0	0	0	0	0	0	0	1	0	9-0	5-8	0	3.90
Feb 20	vs Morehead State	7.0	10	5	3	1	9	0	0	0	0	0	1	0	0	6-5	6-8	0	3.83
Feb 21	vs Belmont	7.0	6	3	1	1	5	0	1	0	1	0	0	0	0	10-3	7-8	0	3.61
Feb 21	vs Morehead State	7.0	6	5	3	3	4	0	0	1	0	0	0	0	0	10-5	8-8	0	3.57
Feb 27	vs Florida Atlantic	6.0	1	3	1	6	0	0	0	0	1	0	1	2	0	2-3	8-9	0	3.43
Feb 27	vs Ball St.	6.0	15	9	8	1	5	1	0	1	2	0	1	0	0	8-9	8-10	0	3.75
Feb 28	vs Ball St.	7.0	6	10	6	8	2	1	0	2	0	0	3	0	0	11-10	9-10	0	3.88
Feb 28	at LSU	4.0	14	15	11	5	1	2	1	1	0	0	0	0	0	1-15	9-11	0	4.38
Mar 03	at LSU	4.0	9	11	11	6	0	3	0	0	0	0	1	0	0	0-11	9-12	0	4.85
Totals		127.0	156	120	88	64	80	26	3	9	7	0	14	4	0	104-120	9-12	0	4.85



2015 Northwestern State Softball
Season Game Highs for Northwestern State (as of Mar 04, 2015)
(All games)



TEAM GAME HIGHS

Batting

At bats:	34	-	vs Ball St. (Feb 28, 2015 at Baton Rouge, La.)
Runs scored:	12	-	vs Jackson State (Feb 14, 2015)
Hits:	17	-	vs Ball St. (Feb 28, 2015 at Baton Rouge, La.)
RBI's:	11	-	vs Ball St. (Feb 28, 2015 at Baton Rouge, La.)
Doubles:	4	-	(4 times)
Triples:	1	-	vs Belmont (Feb 20, 2015 at Jackson, Miss.)
	1	-	vs Morehead State (Feb 21, 2015 at Jackson, Miss.)
Home runs:	3	-	vs Jackson State (Feb 14, 2015)
	3	-	vs ULM (Feb 18, 2015)
Total bases:	24	-	vs Ball St. (Feb 28, 2015 at Baton Rouge, La.)
Walks:	8	-	vs Sacramento State (Feb 06, 2015 at Long Beach, Calif.)
Strikeouts:	13	-	vs Baylor (Feb 14, 2015)
Sac hits:	1	-	(8 times)
Sac flies:	1	-	(4 times)
Stolen bases:	2	-	vs Notre Dame (Feb 07, 2015 at Fullerton, Calif.)
Hit by pitch:	2	-	vs Jackson State (Feb 14, 2015)
	2	-	vs Morehead State (Feb 21, 2015 at Jackson, Miss.)
	2	-	vs Ball St. (Feb 28, 2015 at Baton Rouge, La.)
Caught stealing:	1	-	at Long Beach State (Feb 06, 2015)
	1	-	vs Sacramento State (Feb 06, 2015 at Long Beach, Calif.)
Runners LOB:	10	-	at Loyola Marymount (Feb 08, 2015)
	10	-	vs Florida Atlantic (Feb 27, 2015 at Baton Rouge, La.)
Hit into DP:	1	-	(4 times)

Fielding

Putouts:	21	-	(8 times)
Assists:	10	-	at Cal St. Fullerton (Feb 07, 2015)
Errors:	4	-	vs Sacramento State (Feb 06, 2015 at Long Beach, Calif.)
	4	-	vs Ball St. (Feb 28, 2015 at Baton Rouge, La.)
Passed balls:	2	-	vs Baylor (Feb 15, 2015)
DPs turned:	2	-	vs Florida Atlantic (Feb 27, 2015 at Baton Rouge, La.)

Pitching

Innings pitched:	7.0	-	(8 times)
Runs allowed:	15	-	at LSU (Feb 28, 2015)
Earned runs:	11	-	vs Baylor (Feb 14, 2015)
	11	-	at LSU (Feb 28, 2015)
	11	-	at LSU (Mar 03, 2015)
Walks allowed:	8	-	vs Ball St. (Feb 28, 2015 at Baton Rouge, La.)
Strikeouts:	10	-	vs ULM (Feb 18, 2015)
Hits allowed:	15	-	vs Ball St. (Feb 27, 2015 at Baton Rouge, La.)
Doubles allowed:	3	-	(5 times)
Triples allowed:	1	-	vs ULM (Feb 18, 2015)
	1	-	vs Belmont (Feb 21, 2015 at Jackson, Miss.)
	1	-	at LSU (Feb 28, 2015)
Homers allowed:	2	-	vs Ball St. (Feb 28, 2015 at Baton Rouge, La.)
Wild pitches:	2	-	vs Ball St. (Feb 27, 2015 at Baton Rouge, La.)
Hit batters:	3	-	vs Sacramento State (Feb 06, 2015 at Long Beach, Calif.)



2015 Northwestern State Softball
Batting Leaders for Northwestern State (as of Mar 04, 2015)
(All games)



Hitting minimums - 1 Games 50% of Games 2 AB 2.0 AB/Game 2.0 TPA/Game
 Pitching minimums - 1 Games 1.0 IP/Game

Batting avg		Slugging pct		On base pct	
1. Kellye Kincannon	.359	1. Kellye Kincannon	.672	1. Brittney Jones	.453
2. Natalie Landry	.357	2. Brittney Jones	.600	2. Kellye Kincannon	.406
3. Cassandra Barefield	.328	3. Cassandra Barefield	.590	3. Natalie Landry	.400
4. Brittney Jones	.320	4. Natalie Landry	.571	4. Cassandra Barefield	.373
5. Sidney Salmans	.300	5. Brittany Virgoe	.545	5. Brittany Virgoe	.356
Runs scored		Hits		Runs batted in	
1. Brittany Virgoe	18	1. Kellye Kincannon	23	1. Kellye Kincannon	20
2. Sidney Salmans	16	2. Sidney Salmans	21	2. Brittany Virgoe	16
3. Kellye Kincannon	14	3. Cassandra Barefield	20	3. Cassandra Barefield	12
4. Brittney Jones	13	Natalie Landry	20	4. Micayla Sorosiak	10
5. Natalie Landry	10	5. Brittany Virgoe	19	5. 2 tied at....	9
Doubles		Triples		Home runs	
1. Cassandra Barefield	7	1. Kellye Kincannon	1	1. Kellye Kincannon	5
2. Micayla Sorosiak	6	Sidney Salmans	1	2. Brittany Virgoe	4
Natalie Landry	6			3. Brittney Jones	3
4. Brittney Jones	5			Micayla Sorosiak	3
Brittany Virgoe	5			Cassandra Barefield	3
Total bases		Walks		Hit by pitch	
1. Kellye Kincannon	43	1. Brittney Jones	12	1. Hailee Rhodes	4
2. Brittany Virgoe	36	2. Micayla Sorosiak	8	2. Brittany Virgoe	3
Cassandra Barefield	36	Kaytie Proctor	8	3. Cassandra Barefield	2
4. Natalie Landry	32	4. Sidney Salmans	6	4. Kaytie Proctor	1
5. Brittney Jones	30	5. Kellye Kincannon	5	Brittney Jones	1
Sac bunts		Sac flies		Stolen bases	
1. Hailee Rhodes	3	1. Micayla Sorosiak	2	1. Sidney Salmans	4
2. Kaytie Proctor	2	2. Cassandra Barefield	1	2. Natalie Landry	2
3. Brittany Virgoe	1	Brittney Jones	1	3. Hailee Rhodes	1
Micaela Bouvier	1			Kaytie Proctor	1
Kayla Boening	1				
Caught stealing		Steal attempts		Stolen base pct	
1. Sidney Salmans	1	1. Sidney Salmans	5	1. Natalie Landry	1.000
Kellye Kincannon	1	2. Natalie Landry	2	2. Sidney Salmans	.800
		3. Hailee Rhodes	1	3. Kellye Kincannon	.000
		Kaytie Proctor	1		
		Kellye Kincannon	1		
Strikeouts		Grounded into DP		Total plate appearances	
1. Micayla Sorosiak	17	1. Brittney Jones	1	1. Sidney Salmans	76
2. Kellye Kincannon	16	Brittany Virgoe	1	2. Brittany Virgoe	74
3. Cassandra Barefield	14	Hailee Rhodes	1	3. Kellye Kincannon	69
Brittney Jones	14			4. Cassandra Barefield	67
5. Sidney Salmans	13			5. Micayla Sorosiak	66
At bats		Games played		Game starts	
1. Sidney Salmans	70	1. 6 tied at.....	21	1. Brittany Virgoe	21
2. Brittany Virgoe	66			Sidney Salmans	21
3. Kellye Kincannon	64			3. Kellye Kincannon	20
4. Cassandra Barefield	61			Brittney Jones	20
5. 2 tied at.....	56			5. 4 tied at....	19
Games as sub					
1. Kayla Boening	10				
2. Baylee Shephard	6				
3. Sarah Huey	4				
4. Shelby Alexander	3				
5. 2 tied at.....	2				



2015 Northwestern State Softball
Pitching Leaders for Northwestern State (as of Mar 04, 2015)
(All games)



Hitting minimums - 1 Games 50% of Games 2 AB 2.0 AB/Game 2.0 TPA/Game
Pitching minimums - 1 Games 1.0 IP/Game

<table border="0"> <thead> <tr><th colspan="2">Earned run avg</th></tr> </thead> <tbody> <tr><td>1. Skylar Cagle</td><td>3.82</td></tr> <tr><td>2. Micaela Bouvier</td><td>4.37</td></tr> <tr><td>3. Baylee Gray</td><td>6.00</td></tr> <tr><td>4. Shelby Sells</td><td>6.55</td></tr> </tbody> </table>	Earned run avg		1. Skylar Cagle	3.82	2. Micaela Bouvier	4.37	3. Baylee Gray	6.00	4. Shelby Sells	6.55	<table border="0"> <thead> <tr><th colspan="2">Opposing bat avg</th></tr> </thead> <tbody> <tr><td>1. Skylar Cagle</td><td>.235</td></tr> <tr><td>2. Micaela Bouvier</td><td>.297</td></tr> <tr><td>3. Baylee Gray</td><td>.319</td></tr> <tr><td>4. Shelby Sells</td><td>.342</td></tr> </tbody> </table>	Opposing bat avg		1. Skylar Cagle	.235	2. Micaela Bouvier	.297	3. Baylee Gray	.319	4. Shelby Sells	.342	<table border="0"> <thead> <tr><th colspan="2">Won-loss pct</th></tr> </thead> <tbody> <tr><td>1. Skylar Cagle</td><td>.667</td></tr> <tr><td>2. Micaela Bouvier</td><td>.500</td></tr> <tr><td>3. Shelby Sells</td><td>.250</td></tr> <tr><td>4. Baylee Gray</td><td>.200</td></tr> </tbody> </table>	Won-loss pct		1. Skylar Cagle	.667	2. Micaela Bouvier	.500	3. Shelby Sells	.250	4. Baylee Gray	.200				
Earned run avg																																				
1. Skylar Cagle	3.82																																			
2. Micaela Bouvier	4.37																																			
3. Baylee Gray	6.00																																			
4. Shelby Sells	6.55																																			
Opposing bat avg																																				
1. Skylar Cagle	.235																																			
2. Micaela Bouvier	.297																																			
3. Baylee Gray	.319																																			
4. Shelby Sells	.342																																			
Won-loss pct																																				
1. Skylar Cagle	.667																																			
2. Micaela Bouvier	.500																																			
3. Shelby Sells	.250																																			
4. Baylee Gray	.200																																			
<table border="0"> <thead> <tr><th colspan="2">Wins</th></tr> </thead> <tbody> <tr><td>1. Micaela Bouvier</td><td>4</td></tr> <tr><td>2. Skylar Cagle</td><td>2</td></tr> <tr><td>3. Mikayla Brown</td><td>1</td></tr> <tr><td>Shelby Sells</td><td>1</td></tr> <tr><td>Baylee Gray</td><td>1</td></tr> </tbody> </table>	Wins		1. Micaela Bouvier	4	2. Skylar Cagle	2	3. Mikayla Brown	1	Shelby Sells	1	Baylee Gray	1	<table border="0"> <thead> <tr><th colspan="2">Losses</th></tr> </thead> <tbody> <tr><td>1. Micaela Bouvier</td><td>4</td></tr> <tr><td>Baylee Gray</td><td>4</td></tr> <tr><td>3. Shelby Sells</td><td>3</td></tr> <tr><td>4. Skylar Cagle</td><td>1</td></tr> </tbody> </table>	Losses		1. Micaela Bouvier	4	Baylee Gray	4	3. Shelby Sells	3	4. Skylar Cagle	1	<table border="0"> <thead> <tr><th colspan="2">Saves</th></tr> </thead> <tbody> </tbody> </table>	Saves											
Wins																																				
1. Micaela Bouvier	4																																			
2. Skylar Cagle	2																																			
3. Mikayla Brown	1																																			
Shelby Sells	1																																			
Baylee Gray	1																																			
Losses																																				
1. Micaela Bouvier	4																																			
Baylee Gray	4																																			
3. Shelby Sells	3																																			
4. Skylar Cagle	1																																			
Saves																																				
<table border="0"> <thead> <tr><th colspan="2">Innings pitched</th></tr> </thead> <tbody> <tr><td>1. Micaela Bouvier</td><td>41.2</td></tr> <tr><td>2. Baylee Gray</td><td>25.2</td></tr> <tr><td>Skylar Cagle</td><td>25.2</td></tr> <tr><td>Shelby Sells</td><td>25.2</td></tr> </tbody> </table>	Innings pitched		1. Micaela Bouvier	41.2	2. Baylee Gray	25.2	Skylar Cagle	25.2	Shelby Sells	25.2	<table border="0"> <thead> <tr><th colspan="2">Batters struck out</th></tr> </thead> <tbody> <tr><td>1. Micaela Bouvier</td><td>35</td></tr> <tr><td>2. Shelby Sells</td><td>16</td></tr> <tr><td>3. Baylee Gray</td><td>15</td></tr> <tr><td>4. Skylar Cagle</td><td>12</td></tr> <tr><td>5. Mikayla Brown</td><td>2</td></tr> </tbody> </table>	Batters struck out		1. Micaela Bouvier	35	2. Shelby Sells	16	3. Baylee Gray	15	4. Skylar Cagle	12	5. Mikayla Brown	2	<table border="0"> <thead> <tr><th colspan="2">Appearances</th></tr> </thead> <tbody> <tr><td>1. Micaela Bouvier</td><td>10</td></tr> <tr><td>Baylee Gray</td><td>10</td></tr> <tr><td>3. Skylar Cagle</td><td>9</td></tr> <tr><td>Shelby Sells</td><td>9</td></tr> <tr><td>5. Mikayla Brown</td><td>5</td></tr> </tbody> </table>	Appearances		1. Micaela Bouvier	10	Baylee Gray	10	3. Skylar Cagle	9	Shelby Sells	9	5. Mikayla Brown	5
Innings pitched																																				
1. Micaela Bouvier	41.2																																			
2. Baylee Gray	25.2																																			
Skylar Cagle	25.2																																			
Shelby Sells	25.2																																			
Batters struck out																																				
1. Micaela Bouvier	35																																			
2. Shelby Sells	16																																			
3. Baylee Gray	15																																			
4. Skylar Cagle	12																																			
5. Mikayla Brown	2																																			
Appearances																																				
1. Micaela Bouvier	10																																			
Baylee Gray	10																																			
3. Skylar Cagle	9																																			
Shelby Sells	9																																			
5. Mikayla Brown	5																																			
<table border="0"> <thead> <tr><th colspan="2">Games started</th></tr> </thead> <tbody> <tr><td>1. Micaela Bouvier</td><td>6</td></tr> <tr><td>Shelby Sells</td><td>6</td></tr> <tr><td>Baylee Gray</td><td>6</td></tr> <tr><td>4. Skylar Cagle</td><td>3</td></tr> </tbody> </table>	Games started		1. Micaela Bouvier	6	Shelby Sells	6	Baylee Gray	6	4. Skylar Cagle	3	<table border="0"> <thead> <tr><th colspan="2">Games finished</th></tr> </thead> <tbody> <tr><td>1. Mikayla Brown</td><td>4</td></tr> <tr><td>2. Micaela Bouvier</td><td>3</td></tr> <tr><td>Skylar Cagle</td><td>3</td></tr> <tr><td>Baylee Gray</td><td>3</td></tr> <tr><td>5. Shelby Sells</td><td>2</td></tr> </tbody> </table>	Games finished		1. Mikayla Brown	4	2. Micaela Bouvier	3	Skylar Cagle	3	Baylee Gray	3	5. Shelby Sells	2	<table border="0"> <thead> <tr><th colspan="2">Games in relief</th></tr> </thead> <tbody> <tr><td>1. Skylar Cagle</td><td>6</td></tr> <tr><td>2. Mikayla Brown</td><td>5</td></tr> <tr><td>3. Baylee Gray</td><td>4</td></tr> <tr><td>Micaela Bouvier</td><td>4</td></tr> <tr><td>5. Shelby Sells</td><td>3</td></tr> </tbody> </table>	Games in relief		1. Skylar Cagle	6	2. Mikayla Brown	5	3. Baylee Gray	4	Micaela Bouvier	4	5. Shelby Sells	3
Games started																																				
1. Micaela Bouvier	6																																			
Shelby Sells	6																																			
Baylee Gray	6																																			
4. Skylar Cagle	3																																			
Games finished																																				
1. Mikayla Brown	4																																			
2. Micaela Bouvier	3																																			
Skylar Cagle	3																																			
Baylee Gray	3																																			
5. Shelby Sells	2																																			
Games in relief																																				
1. Skylar Cagle	6																																			
2. Mikayla Brown	5																																			
3. Baylee Gray	4																																			
Micaela Bouvier	4																																			
5. Shelby Sells	3																																			
<table border="0"> <thead> <tr><th colspan="2">Wild pitches</th></tr> </thead> <tbody> <tr><td>1. Shelby Sells</td><td>3</td></tr> <tr><td>2. Micaela Bouvier</td><td>2</td></tr> <tr><td>Skylar Cagle</td><td>2</td></tr> </tbody> </table>	Wild pitches		1. Shelby Sells	3	2. Micaela Bouvier	2	Skylar Cagle	2	<table border="0"> <thead> <tr><th colspan="2">Balks</th></tr> </thead> <tbody> </tbody> </table>	Balks		<table border="0"> <thead> <tr><th colspan="2">Hit batters</th></tr> </thead> <tbody> <tr><td>1. Micaela Bouvier</td><td>6</td></tr> <tr><td>2. Shelby Sells</td><td>5</td></tr> <tr><td>3. Skylar Cagle</td><td>3</td></tr> </tbody> </table>	Hit batters		1. Micaela Bouvier	6	2. Shelby Sells	5	3. Skylar Cagle	3																
Wild pitches																																				
1. Shelby Sells	3																																			
2. Micaela Bouvier	2																																			
Skylar Cagle	2																																			
Balks																																				
Hit batters																																				
1. Micaela Bouvier	6																																			
2. Shelby Sells	5																																			
3. Skylar Cagle	3																																			
<table border="0"> <thead> <tr><th colspan="2">Intentional BB allowed</th></tr> </thead> <tbody> </tbody> </table>	Intentional BB allowed		<table border="0"> <thead> <tr><th colspan="2">Runners picked off</th></tr> </thead> <tbody> </tbody> </table>	Runners picked off		<table border="0"> <thead> <tr><th colspan="2">Batters SO out looking</th></tr> </thead> <tbody> <tr><td>1. Micaela Bouvier</td><td>18</td></tr> <tr><td>2. Shelby Sells</td><td>6</td></tr> <tr><td>3. Baylee Gray</td><td>3</td></tr> <tr><td>Skylar Cagle</td><td>3</td></tr> </tbody> </table>	Batters SO out looking		1. Micaela Bouvier	18	2. Shelby Sells	6	3. Baylee Gray	3	Skylar Cagle	3																				
Intentional BB allowed																																				
Runners picked off																																				
Batters SO out looking																																				
1. Micaela Bouvier	18																																			
2. Shelby Sells	6																																			
3. Baylee Gray	3																																			
Skylar Cagle	3																																			
<table border="0"> <thead> <tr><th colspan="2">Sac bunts allowed</th></tr> </thead> <tbody> <tr><td>1. Micaela Bouvier</td><td>7</td></tr> <tr><td>2. Shelby Sells</td><td>6</td></tr> <tr><td>3. Skylar Cagle</td><td>2</td></tr> <tr><td>Baylee Gray</td><td>2</td></tr> <tr><td>5. Mikayla Brown</td><td>1</td></tr> </tbody> </table>	Sac bunts allowed		1. Micaela Bouvier	7	2. Shelby Sells	6	3. Skylar Cagle	2	Baylee Gray	2	5. Mikayla Brown	1	<table border="0"> <thead> <tr><th colspan="2">Sac flies allowed</th></tr> </thead> <tbody> <tr><td>1. Micaela Bouvier</td><td>3</td></tr> <tr><td>2. Skylar Cagle</td><td>1</td></tr> <tr><td>Shelby Sells</td><td>1</td></tr> </tbody> </table>	Sac flies allowed		1. Micaela Bouvier	3	2. Skylar Cagle	1	Shelby Sells	1	<table border="0"> <thead> <tr><th colspan="2">Hits allowed</th></tr> </thead> <tbody> <tr><td>1. Skylar Cagle</td><td>23</td></tr> <tr><td>2. Baylee Gray</td><td>37</td></tr> <tr><td>3. Shelby Sells</td><td>39</td></tr> <tr><td>4. Micaela Bouvier</td><td>51</td></tr> </tbody> </table>	Hits allowed		1. Skylar Cagle	23	2. Baylee Gray	37	3. Shelby Sells	39	4. Micaela Bouvier	51				
Sac bunts allowed																																				
1. Micaela Bouvier	7																																			
2. Shelby Sells	6																																			
3. Skylar Cagle	2																																			
Baylee Gray	2																																			
5. Mikayla Brown	1																																			
Sac flies allowed																																				
1. Micaela Bouvier	3																																			
2. Skylar Cagle	1																																			
Shelby Sells	1																																			
Hits allowed																																				
1. Skylar Cagle	23																																			
2. Baylee Gray	37																																			
3. Shelby Sells	39																																			
4. Micaela Bouvier	51																																			
<table border="0"> <thead> <tr><th colspan="2">Runs allowed</th></tr> </thead> <tbody> <tr><td>1. Skylar Cagle</td><td>17</td></tr> <tr><td>2. Baylee Gray</td><td>30</td></tr> <tr><td>3. Micaela Bouvier</td><td>35</td></tr> <tr><td>4. Shelby Sells</td><td>36</td></tr> </tbody> </table>	Runs allowed		1. Skylar Cagle	17	2. Baylee Gray	30	3. Micaela Bouvier	35	4. Shelby Sells	36	<table border="0"> <thead> <tr><th colspan="2">Earned runs allowed</th></tr> </thead> <tbody> <tr><td>1. Skylar Cagle</td><td>14</td></tr> <tr><td>2. Baylee Gray</td><td>22</td></tr> <tr><td>3. Shelby Sells</td><td>24</td></tr> <tr><td>4. Micaela Bouvier</td><td>26</td></tr> </tbody> </table>	Earned runs allowed		1. Skylar Cagle	14	2. Baylee Gray	22	3. Shelby Sells	24	4. Micaela Bouvier	26	<table border="0"> <thead> <tr><th colspan="2">Walks allowed</th></tr> </thead> <tbody> <tr><td>1. Shelby Sells</td><td>11</td></tr> <tr><td>Micaela Bouvier</td><td>11</td></tr> <tr><td>3. Baylee Gray</td><td>15</td></tr> <tr><td>4. Skylar Cagle</td><td>18</td></tr> </tbody> </table>	Walks allowed		1. Shelby Sells	11	Micaela Bouvier	11	3. Baylee Gray	15	4. Skylar Cagle	18				
Runs allowed																																				
1. Skylar Cagle	17																																			
2. Baylee Gray	30																																			
3. Micaela Bouvier	35																																			
4. Shelby Sells	36																																			
Earned runs allowed																																				
1. Skylar Cagle	14																																			
2. Baylee Gray	22																																			
3. Shelby Sells	24																																			
4. Micaela Bouvier	26																																			
Walks allowed																																				
1. Shelby Sells	11																																			
Micaela Bouvier	11																																			
3. Baylee Gray	15																																			
4. Skylar Cagle	18																																			
<table border="0"> <thead> <tr><th colspan="2">Doubles allowed</th></tr> </thead> <tbody> <tr><td>1. Skylar Cagle</td><td>3</td></tr> <tr><td>2. Shelby Sells</td><td>5</td></tr> <tr><td>3. Baylee Gray</td><td>8</td></tr> <tr><td>Micaela Bouvier</td><td>8</td></tr> </tbody> </table>	Doubles allowed		1. Skylar Cagle	3	2. Shelby Sells	5	3. Baylee Gray	8	Micaela Bouvier	8	<table border="0"> <thead> <tr><th colspan="2">Triples allowed</th></tr> </thead> <tbody> <tr><td>1. Skylar Cagle</td><td>0</td></tr> <tr><td>Shelby Sells</td><td>0</td></tr> <tr><td>3. Micaela Bouvier</td><td>1</td></tr> <tr><td>4. Baylee Gray</td><td>2</td></tr> </tbody> </table>	Triples allowed		1. Skylar Cagle	0	Shelby Sells	0	3. Micaela Bouvier	1	4. Baylee Gray	2	<table border="0"> <thead> <tr><th colspan="2">Home runs allowed</th></tr> </thead> <tbody> <tr><td>1. Micaela Bouvier</td><td>1</td></tr> <tr><td>2. Baylee Gray</td><td>2</td></tr> <tr><td>3. Shelby Sells</td><td>3</td></tr> <tr><td>Skylar Cagle</td><td>3</td></tr> </tbody> </table>	Home runs allowed		1. Micaela Bouvier	1	2. Baylee Gray	2	3. Shelby Sells	3	Skylar Cagle	3				
Doubles allowed																																				
1. Skylar Cagle	3																																			
2. Shelby Sells	5																																			
3. Baylee Gray	8																																			
Micaela Bouvier	8																																			
Triples allowed																																				
1. Skylar Cagle	0																																			
Shelby Sells	0																																			
3. Micaela Bouvier	1																																			
4. Baylee Gray	2																																			
Home runs allowed																																				
1. Micaela Bouvier	1																																			
2. Baylee Gray	2																																			
3. Shelby Sells	3																																			
Skylar Cagle	3																																			

INDIVIDUAL SEASON RECORDS

BATTING RECORDS

Batting Average

.428	Ginger Craig	1987
.427	Annie Johnston	2002
.404	Jackie Calandro	1981
.392	Tara McKenney	2014
.379	Sarina Noack	2003

Slugging Percentage

.783	Ginger Craig	1988
.742	Erin Mancuso	2000
.706	Kellye Kincannon	2014
.672	Shay Hunt	2005
.638	Cassandra Barefield	2013

At-Bats

230	Nicole Martin	2002
219	Sarina Noack	2005
209	Nicole Martin	2003
209	Linette Stuart	2000
207	Lindsay Leftwich	2002

Runs

47	Sarina Noack	2005
46	Nicole Martin	2002
44	Erin Mancuso	2000
44	Nicole Martin	2004
41	Tara McKenney	2013
41	Annie Johnston	2002
41	Nicole Martin	2005

Hits

83	Nicole Martin	2002
79	Annie Johnston	2002
75	Nicole Martin	2005
72	Sarina Noack	2003
71	Sarina Noack	2005

Doubles

22	Brandy Kenney	1998
20	Brianna Rodriguez	2013
18	Becca Allen	1997
17	Nicole Martin	2005
16	Margaret Patterson	2006
16	Misty Carraway	1994

Triples

10	Annie Johnston	2002
7	Tara McKenney	2013
6	Ginger Craig	1987
5	Nicole Martin	2003
5	Annie Johnston	2001
5	Ashley Grisham	1993
5	Ginger Craig	1988

Home Runs

18	Erin Mancuso	2000
16	Shay Hunt	2005
14	Cassandra Barefield	2014
14	Cassandra Barefield	2013
10	Ginger Craig	1985
10	Erin Mancuso	2002
10	Margaret Patterson	2005

Runs Batted In

52	Shay Hunt	2005
49	Erin Mancuso	2000
46	Brianna Rodriguez	2013
45	Cassandra Barefield	2013
44	Amanda Glenn	2007
44	Lindsay Leftwich	2002
44	Rhonda Rube	1991

Total Bases

132	Erin Mancuso	2000
129	Shay Hunt	2005
110	Annie Johnston	2002
108	Lindsay Leftwich	2002
108	Ginger Craig	1987

Bases on Balls

39	Amanda Glenn	2007
36	Amy Grisham	1990
33	Rustie Stevens	1992
31	Rhonda Rube	1990
30	Amy Grisham	1991

Hit By Pitches

14	Brittany Virgoe	2012
-----------	------------------------	-------------



Ginger Craig



Erin Mancuso



Shay Hunt



Amanda Ortego

14	Amy Thomas	1995
13	Missy Pereira	1990
12	Cassandra Barefield	2014
10	Shenequia Abby	2013
9	Erin Mancuso	2000
9	Jana Strickland	2000
9	Amy Thomas	1994
9	Margaret Patterson	2005

Stolen Bases

50	Sarina Noack	2006
48	Annie Johnston	2002
44	Nicole Martin	2002
37	Annie Johnston	2001
32	Linette Stuart	2000

PITCHING RECORDS

Innings Pitched

301.0	Donna Jo Lafitte	1985
260.0	Kellie Shotwell	1987
227.2	Amanda Glen	2006
220.0	Amanda Ortego	2002
213.1	Aimee Ford	2004

Winning Percentage

.923	Claudia Percle (12-1)	1992
.875	Nancy Percle (21-3)	1990
.818	Jemi LaHaye (9-2)	1991
.773	Kylie Roos (17-5)	2013
.750	Kaylee Guidry	2013
.750	Cindy Leggett (9-3)	2000
.741	Nancy Percle (20-7)	1991

Wins

21	Aimee Ford	2004
21	Crista Miller	2002
21	Nancy Percle	1990
20	Nancy Percle	1991
20	Kellie Shotwell	1987

Earned Run Average

0.93	Nancy Percle	1992
0.94	Jemi LaHaye	1992
1.01	Jemi LaHaye	1990
1.07	Nancy Percle	1990

Shutouts

12	Nancy Percle	1991
10	Amanda Ortego	2002
10	Nancy Percle	1990
9	Aimee Ford	2004
8	Kylie Roos	2013
7	Kellie Shotwell	1989
7	Sydney Forrester	1983

Strikeouts

257	Aimee Ford	2004
257	Amanda Ortego	2002
236	Amanda Glenn	2006
216	Amanda Glenn	2007
199	Amanda Ortego	2001

FIELDING RECORDS

Putouts

535	Shanté Jones	1998
527	Shanté Jones	1999
524	Shanté Jones	1997
465	Dawn Carlos	1989

Assists

178	Sonja Olsen	1989
173	Kita Williams	1999
166	Cindy Berry	1985
163	Becca Allen	1997
163	Sonja Olsen	1990

Fielding Percentage (100 min.)

1.000	Jamie Fraiser	2002
.997	Krystle Nichols	2002
.996	Jennifer Jannak	1992
.995	Erin Mancuso	2000
.993	Cheyenne DelaGarza	2013
.993	Kayla Cole	2011
.993	Amanda Perdue	2005



Sarina Noack



Nicole Martin



Christa Miller



Shanté Jones

INDIVIDUAL CAREER RECORDS

BATTING RECORDS

Batting Average

.376	Annie Johnston	2001-02
.337	Sarina Noack	2003-06
.331	Linette Stuart	1997-00
.330	Nicole Martin	2002-05
.378	Rhonda Rube	1989-92

Slugging Percentage

.585	Erin Mancuso	1999-02
.555	Annie Johnston	2001-02
.543	Ginger Craig	1985-88
.509	Brandy Kenney	1997-00
.475	Shay Hunt	2002-05

At-Bats

828	Nicole Martin	2002-05
744	Sarina Noack	2003-06
741	Amy Grisham	1990-93
719	Sonja Olsen	1988-91
712	Tara McKenney	2011-14

Runs

164	Nicole Martin	2002-05
137	Sarina Noack	2003-06
133	Tara McKenney	2011-14
125	Amy Grisham	1990-93
115	Linette Stuart	1997-00

Hits

273	Nicole Martin	2002-05
249	Sarina Noack	2003-06
246	Tara McKenney	2011-14
216	Brandy Kenney	1997-00
215	Rhonda Rube	1989-92
213	Linette Stuart	1997-00

Doubles

62	Brandy Kenney	1997-00
45	Rhonda Rube	1989-92
44	Erin Mancuso	1999-02
40	Misty Carraway	1993-97
40	Nicole Martin	2002-05

Triples

18	Ginger Craig	1985-88
15	Annie Johnston	2001-02
14	Tara McKenney	2011-14
13	Nicole Martin	2002-05
9	Amy Grisham	1990-93
9	Shannon Straty	1997-00
9	Sarina Noack	2003-06

Home Runs

39	Cassandra Barefield	2012-Present
38	Erin Mancuso	1999-02
30	Ginger Craig	1985-88
29	Amanda Glenn	2004-07
26	Shay Hunt	2002-05
22	Brandy Kenney	1997-00

Runs Batted In

127	Erin Mancuso	1999-02
125	Amanda Glenn	2004-07
123	Ginger Craig	1985-88
120	Brandy Kenney	1997-02
117	Rhonda Rube	1989-92

Total Bases

360	Nicole Martin	2002-05
352	Brandy Kenney	1997-02
347	Erin Mancuso	1999-02
321	Ginger Craig	1985-88
317	Shay Hunt	2002-05

Bases on Balls

99	Amanda Glenn	2004-07
95	Rhonda Rube	1989-92
84	Amy Grisham	1990-93
76	Erin Mancuso	1999-02
69	Brandy Kenney	1997-02

Hit By Pitches

30	Shanté Jones	1996-99
29	Brittany Virgoe	2012-Present
24	Erin Mancuso	1999-02
23	Amy Thomas	1994-95
21	Margaret Patterson	2004-07



Annie Johnston



Brandy Kenney

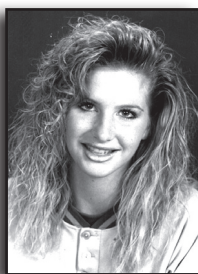

Rhonda Rube



Becca Allen



Amanda Glenn

Stolen Bases

111	Nicole Martin	2002-05
110	Sarina Noack	2003-06
85	Annie Johnston	2001-02
78	Linette Stuart	1997-00
60	Amy Grisham	1990-93

Games Started

254	Nicole Martin	2002-05
233	Sarina Noack	2003-06
232	Shay Hunt	2002-05
225	Brandy Kenney	1997-00
221	Margaret Patterson	2004-07

PITCHING RECORDS

Innings Pitched

687.2	Amanda Ortego	2000-03
569.0	Kellie Shotwell	1986-89
560.0	Amanda Glenn	2004-07
545.2	Kylie Roos	2010-13
499.0	Nancy Percle	1990-92
489.2	Jennifer Owens	1996-98

Wins

62	Kellie Shotwell	1986-89
59	Amanda Ortego	2000-03
51	Nancy Percle	1990-92
50	Kylie Roos	2010-13
48	Crista Miller	2001-04
45	Cindy Leggett	1997-00

Winning Percentage

.727	Kaylee Guidry (24-9)	2013-14
.720	Claudia Percle (36-14)	1990-92
.708	Nancy Percle (51-21)	1990-92
.684	Loni Rasberry (38-26)	2002-05
.625	Jemi LaHaye (35-21)	1989-92
.590	Amanda Ortego (59-41)	2000-03

Earned Run Average

1.04	Nancy Percle	1990-92
1.24	Jemi LaHaye	1989-92
1.41	Kellie Shotwell	1986-89

Shutouts

26	Nance Percle	1990-92
19	Amanda Ortego	2000-03
19	Kellie Shotwell	1986-89
15	Kylie Roos	2010-13
15	Jemi LaHaye	1989-92
15	Sydney Forrester	1982-85

Strikeouts

694	Amanda Ortego	2000-03
568	Amanda Glenn	2004-07
471	Kelee Grimes	2009-12
465	Kylie Roos	2010-13
443	Crista Miller	2001-04
384	Brooke Boening	2010-13
343	Loni Rasberry	2002-05

FIELDING RECORDS

Putouts

1734	Shanté Jones	1996-99
1148	Jeanne DiVittorio	1985-88
1039	Brianna Rodriguez	2011-14
902	Missy Pereira	1990-91
842	Krystle Nichols	2001-04
799	Nicole Kilgore	1990-93

Assists

614	Sonja Olsen	1988-91
603	Becca Allen	1995-98
434	Kita Williams	1995-99
332	Tara McKenney	2011-14
322	Brandy Kenney	1997-00
320	Anne LaHaye	1987-90

Fielding Percentage

.988	Brianna Rodriguez	2011-14
.988	Krystle Nichols	2001-04
.988	Erin Manusco	1999-02
.986	Cheyenne Delagarza	2011-14
.985	Amanda Perdue	2005-06
.981	Shannon Straty	1997-00



Margaret Patterson



Kellie Shotwell



Nancy Percle



Loni Rasberry



Sonja Olsen

Longest Winning Streak

11 games (1990 and 1998)

Longest Home Winning Streak9 games (March 29, 2002 - May 4, 2002)
(March 18, 2006 - April 24, 2006)**Longest Losing Streak**

14 games (2009)

Most Consecutive Shutouts

4 games (March 2-6, 2002)

Most Consecutive Being Shutout

5 games (1996)

Most Wins in a Season

45 (2002)

Most SLC Wins in a Season

23 (1998)

Most Losses in a Season

45 (2008, 2009)

Most SLC Losses in a Season

26 (2009)

Fewest Losses in a Season

10 (1981, 1982, 1983)

Fewest SLC Losses in a Season

3 (1998)

Best Start to a Season

11-0 (1990)

Best Start to the SLC season

15-0 (1998)

Consecutive SLC Championships

3 (1998-1999-2000)

Most Runs in a Game

20 (1981 - LSU-Alexandria)

Most Runs by an Opponent

18 (February 7, 1997 - Arizona)

Most Innings Played in a Game

21 (April 9, 1992 - Southwest Louisiana)

Most 10+ Run Games in a Season

8 (2014, 2005)

Longest Hitting Streak

19 games (2003 - Nicole Martin)

15 games (2005 - Sarina Noack)

13 games (2014, 2013 - Brittany Virgoe)

13 games (2013 - Tara McKenney)

13 games (2013 - Brianna Rodriguez)

13 games (2002 - Annie Johnston)

12 games (1997 - Becca Allen)

IMPECCABLE PITCHING**Perfect Games (5)**

Amber Welker vs. Ole Miss, February 28, 1998

Crista Miller and Amanda Ortego vs. Centenary, February 22, 2001

Crista Miller vs. Southern, February 2, 2002

Crista Miller vs. Prairie View A&M, March 12, 2003

Crista Miller vs. McNeese State, April 3, 2004

No-Hitters (12)

Kelly Shotwell vs. North Texas, April 16, 1988

Kristi Parcel vs. Delta State, April 6, 1993

Jemi Lahaye vs. Southeastern Louisiana, March 10, 1989

Anne Hamilton vs. Southeastern Louisiana, March 25, 1995

Jennifer Owens vs. Stephen F. Austin, March 22, 1997

Jennifer Owens vs. Southeastern Louisiana, March 21, 1998

Loni Rasberry vs. Jackson State, February 9, 2002

Crista Miller vs. Centenary, April 7, 2003

Amanda Glenn vs. South Dakota State, February 11, 2006

Michelle Castellano vs. Grambling, March 31, 2006

Kelee Grimes vs. Alcorn State, April 6, 2011

Kaylee Guidry vs. Alcorn State, February 20, 2013



Kelee Grimes (2009-2012) blanked Alcorn State on April 6, 2011 by a 2-0 score. In the seven innings pitched, she walked two and struck out 16. Grimes is now an assistant academic coordinator and the director of the enhanced academic program for the NSU athletic department.

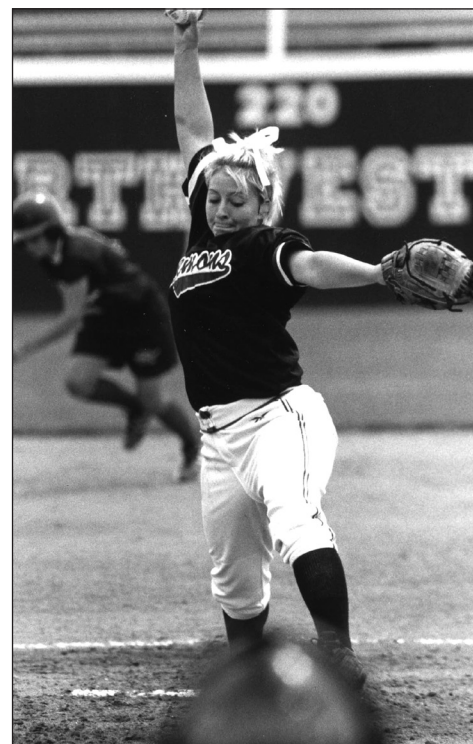

Crista Miller (2001-2004) threw a total of five no-hitters during her career at Northwestern State. Included in those five were four perfect games.

THE BEST OF...

Last time Northwestern State...

Won At Least 5 Games In a Row:

6, Feb, 18 - Feb. 21, 2015

Won At Least 5 Home Games In a Row:

7, April 19 - May 4, 2014

Scored At Least 10 Runs In a Game:

11, Feb. 28, 2015 (NSU 11 vs. Ball State 10)

Allowed At Least 10 Runs In a Game:

11, March 3, 2015 (LSU 11 vs. NSU 0)

Played Extra Innings:

9, April 18, 2014 vs. UIW (UIW 8 vs. NSU 7)

Recorded 15 or More Hits:

17, Feb. 28, 2015 (NSU 11 vs. Ball State 10)

Allowed 15 or More Hits:

16, March 15, 2014 (A&M-CC 10 vs. NSU 9)

Recorded 4 or More Doubles:

4, Feb. 28, 2015 (NSU 11 vs. Ball State 10)

Allowed 4 or More Doubles:

6, Feb. 8, 2014 (Alabama 16 vs. NSU 0)

Recorded 5 or More Home Runs:

5, April 12, 2014 (NSU 13 vs. UCA 4)

Allowed 2 or More Home Runs:

2, May 4, 2014 (NSU 6 vs. Southeastern La. 3)

Recorded 8 or More Walks:

8, Feb. 6, 2015 (Sacramento State 4 vs. NSU 2)

Allowed 8 or More Walks:

8, Feb. 28, 2015 (NSU 11 vs. Ball State 10)

Hit 4 or More Batters:

4, March 18, 2014 (Texas A&M 6 vs. NSU 3)

Hit By 4 or More Pitches:

4, May 3, 2014 (NSU 10 vs. Southeastern La. 2)

Struck out 15 or More Times:

15, May 16, 2014 (Baylor 6 vs. NSU 1)

Struck out 10 or More Batters:

10, Feb. 18, 2015 (NSU 4 vs. ULM 3)

Stole 5 or More Bases:

6, April 19, 2014 (NSU 8 vs. UIW 2)

Recorded 25 or More Putouts:

27, April 5, 2014 (SHSU 7 vs. NSU 5)

Made 4 or More Errors:

4, Feb. 28, 2015 (NSU 11 vs. Ball State 10)

Last time a NSU player...

Scored 4 or More Runs:

4, Tara McKenney, May 11, 2014
(NSU 11 vs. McNeese 0)

Had 4 or More Hits:

4, Tara McKenney, May 11, 2014
(NSU 11 vs. McNeese 0)

Had 7 or More RBIs:

7, Kellye Kincannon, April 23, 2014
(NSU 8 vs. LA Tech 7)

Had 3 or More Doubles:

3, Micayla Sorosiak, Feb. 7, 2015
(Notre Dame 8 vs. NSU 5)

Had 2 or More Home Runs:

2, Kellye Kincannon, May 3, 2014
(NSU 5 vs. Southeastern 1)

Walked 3 or More Times:

3, Brittney Jones, Feb. 27, 2015
(NSU 11 vs. Ball State 10)

Stole 3 or More Bases:

3, Abby Shenequia, April 27, 2014
(NSU 7 vs. Nicholls 1)

Hit by Pitch 2 or More Times:

2, Brittany Virgoe, April 23, 2014
(NSU 8 vs. LA Tech 7)

Committed 3 or More Errors:

3, Kayla Boening, Feb. 6, 2015
(Sacramento State 4 vs. NSU 2)

Pitched 7 or More Innings:

7, Shelby Sells, Feb. 19, 2015
(NSU 4 vs. Saint Louis 0)

Allowed 8 or More Runs:

9, Shelby Sells, March 3, 2015
(LSU 11 vs. NSU 0)

Struck Out 10 or More Batters:

10, Micaela Bouvier, Feb. 18, 2015
(NSU 4 vs. ULM 3)

Allowed 3 or More Doubles:

3, Micaela Bouvier, Feb. 8, 2015
(Loyola Marymount 4 vs. NSU 1)

Allowed 2 or More Home Runs:

2, Skylar Cagle, Feb. 28, 2015
(NSU 11 v. Ball State 10)

Hit 4 or More Batters:

4, Shelby Sells, March 18, 2014
(Texas A&M 6 vs. NSU 3)

2014 NSU Softball Accolades

Shenequia Abby

- SLC All-Tournament Team, Utility Player
- 2014 Spring Commissioner's Honor Roll

Shelby Alexander

- 2014 Spring Commissioner's Honor Roll

Cassandra Barefield

- All-Southland Conference Third Team selection
- LSWA's 2014 All Louisiana Collegiate Softball Team, DP, 2nd team selection
- 2014 Spring Commissioner's Honor Roll

Kayla Boening

- 2014 Spring Commissioner's Honor Roll

Micaela Bouvier

- 2014 Spring Commissioner's Honor Roll

Cali Burke

- All-Southland Conference Second Team selection
- SLC All-Tournament Team, 2B
- Southland Conference All-Academic Softball Team, 2nd team
- 2014 Spring Commissioner's Honor Roll

Skylar Cagle

- 2014 Spring Commissioner's Honor Roll

Cheyenne DelaGarza

- All-Southland Conference Honorable Mention Team selection
- 2014 Spring Commissioner's Honor Roll

Amanda Fulkerson

- 2014 Spring Commissioner's Honor Roll

Baylee Gray

- Southland Conference Pitcher of the Week

Kaylee Guidry

- Southland Conference Pitcher of the Week
- All-Southland Conference Second Team selection
- SLC All-Tournament Most Valuable Player
- LSWA's 2014 All Louisiana Collegiate Softball Team, pitcher, 2nd team selection
- Southland Conference All-Academic Softball Team, 2nd team

Brittney Jones

- All-Southland Conference Third Team selection
- 2014 Spring Commissioner's Honor Roll

Kellye Kincannon

- Southland Conference Hitter of the Week
- Louisiana Sports Writers Association Player of the Week
- Southland Conference Hitter of the Week
- All-Southland Conference Honorable Mention Team selection
- National Fastpitch Coaches Association 2014 All-South Region Team
- LSWA's 2014 All Louisiana Collegiate Softball Team, OF, 2nd team selection

Natalie Landry

- 2014 Spring Commissioner's Honor Roll

Tara McKenney

- All-Southland Conference Second Team selection
- SLC All-Tournament Team, infielder
- National Fastpitch Coaches Association 2014 All-South Region Team
- LSWA's 2014 All Louisiana Collegiate Softball Team, SS, 2nd team selection
- Southland Conference All-Academic Softball Team, 1st team

Brianna Rodriguez

- Southland Conference Hitter of the Week (4/14/2014)
- Louisiana Sports Writers Association Co-Player of the Week (4/14/2014)
- All-Southland Conference 2nd Team selection
- LSWA's 2014 All Louisiana Collegiate Softball Team, 1B, 2nd team selection
- 2014 Spring Commissioner's Honor Roll

Shelby Sells

- 2014 Spring Commissioner's Honor Roll

Micayla Sorosiak

- 2014 Spring Commissioner's Honor Roll

Tashana Triplett

- 2014 Spring Commissioner's Honor Roll

Brittany Virgoe

- All-Southland Conference First Team selection
- LSWA's 2014 All Louisiana Collegiate Softball Team, 3B, 1st team selection
- Southland Conference All-Academic Softball Team, 1st team
- 2014 Spring Commissioner's Honor Roll