



***WOMEN'S BASKETBALL  
2024-25 RECORD BOOK***

# NIU HALL OF FAME INDUCTEES



**PATTY  
DELP**

**LISA  
STAROSTA**

With over a half-century of tradition from which to draw, women's basketball has made a lasting impression in the history of Northern Illinois University athletics. A large part of that hardwood heritage has a permanent place in Huskie lore with 14 representatives in the NIU Athletics Hall of Fame.

### **Tammy Hinchee**

Hinchee is No. 1 on NIU's all-time leading rebounds list with 1,099, second all-time for career blocked shots with 200, third in career scoring (1,921) and career field goals (783) and is sixth on the all-time list for career free throws made with 351. During the Huskies 1989-90 season, she averaged 19.7 points and 10.4 rebounds a game.

She was named team co-MVP, First Team All-NSC, First Team USBWA All-District Four and preseason Honorable Mention Women's Basketball News All-America her senior year. She had 99 double-digit scoring performances in 116 games during her four-year career. She was a member of the Huskies' first team to reach the NCAA Tournament.

### **E.C. Hill**

The All-America guard became a member of the Hall of Fame sorority in October 2004. The Whitney Young High School standout earned All-America accolades from the U.S. Basketball Writers Association as a senior in 1993-94, leading NIU to the NCAA tournament for the third consecutive season. NIU's 24-6 overall ledger included an unblemished (18-0) mark in the Mid-Continent Conference and a 24-1 mark after an 0-3 start.

Hill's 22.0 points per game scoring pace that season featured the game-winner as the Huskies upset then-fourth-ranked Iowa on Jan. 25, 1994. She hit double figures in all but one of the team's 30 games that season, part of a résumé which includes 85 such performances in her career. Hill surpassed the 25-point mark 25 times and scored 30 points or more in three separate contests.

Her 17.8 points per game is fourth in school annals, but Hill also contributed in areas other than scoring. She stands third on the all-time Huskie list with 392 assists and holds the same spot on NIU's steal charts at 259—just 17 thefts behind Leslie Pottinger, who played 32 more games at NIU. Hill holds the school's single-season steals record with 100 in 1992-93.

### **Jane Albright**

Albright directed the Huskies to four NCAA tournament appearances during a five-year span at the conclusion of her (1984-94) tenure in DeKalb. She remains the winningest coach in program history, posting a 188-110 (.631 percentage) ledger in her decade at the helm.

The Appalachian State graduate took over a program which had won more than 15 games only one time in its first 27 campaigns, but brought NIU into the national spotlight in short order. In her fifth season, Albright guided

her team to its first-ever 20-win campaign as Northern Illinois finished 23-7 and reached the championship game of the 1989 North Star Conference tournament. That season also featured a school-record 15-game winning streak. NIU surpassed the 100-point mark six times that year.

But the 1988-89 campaign proved to be only a prelude for the Huskies, who compiled a 26-5 mark the following season and climbed to the No. 14 spot in the Associated Press national rankings. One of those victories came on Feb. 15, 1989, when an overflow crowd of 6,118 fans flooded Evans Field House to watch Northern Illinois defeat perennial nemesis DePaul University.

NIU topped the Blue Demons again to capture the North Star tourney title on March 10, 1990, and joined the NCAA's "Big Dance" for the first time. The Huskies led the nation in scoring at 94.5 points per game—still fourth-highest in NCAA history— and also with a .775 free throw percentage. NIU's .502 field goal rate ranked fourth nationally.

Albright reached the 20-win plateau again in 1990-91 when the Huskies lost just once in 17 games at mid-season, but a late-season slide resulted in an NWIT bid and a 25-10 final ledger.

NIU returned to the NCAA tournament in 1992 as the capstone to an 18-14 campaign, and won back-to-back Mid-Continent Conference titles the following two seasons. Albright's Huskies dominated the Mid-Con, going 33-1 in league play and winning the 1993 loop tournament. Even a loss in the 1994 tourney final wasn't enough to keep the Huskies out of the "Big Dance" for a third year in a row.

Following a loss to Southwest Missouri State University in the first round of the 1994 NCAA tournament, Albright took the reins at the University of Wisconsin where she coached the Badgers to five more NCAA tournaments and a pair of Women's NIT appearances in nine seasons.

### **Lisa Foss**

The sharp-shooting guard entered the Hall of Fame in 1997 after setting a Huskie standard with 2,500 points in her (1987-91) career while playing for fellow Hall of Famer Jane Albright.

Foss burned out scoreboards across the nation, posting a total which still ranks among the top 25 in NCAA Division I history. She scored 20 or more points an amazing 69 times, including 13 games with 30 or more tallies and 17 more between 25 and 29 points.

As a senior, "Light 'em Up Lisa" ranked ninth in the nation in scoring with an average of 24.4 points per game in 1990-91. She posted 20 or more points in 10 consecutive games at one stretch and 26 times during the season. That productivity helped her reach double digits in scoring 117 times in 122 career games, including each of her last 51 outings in the Cardinal and Black.

# NIU HALL OF FAME INDUCTEES

Foss still owns an incredible 17 school records, including the Huskie standards for career points and scoring average (20.5 points per game). Her 41 points versus 14th-ranked Washington led NIU to the championship of the Fastbreak Fest tournament and also matched the school single-game scoring record.

## Carol Owens

The 1995 inductee anchored the middle as a two-time Kodak District IV All-America selection for Hall of Fame coach Jane Albright.

Owens, a product of Chicago's Notre Dame High School, posted 2,102 career points plus 1,028 rebounds, 256 steals and a school-record 244 blocked shots in her Huskie career (1985-90). She also registered one of two "triple-doubles" in school history en route to USBWA District IV All-America honors and the second of her two straight appearances on the Kodak District IV All-America unit. She had 23 points, 10 rebounds and 11 steals versus Western Illinois on Dec. 1, 1988.

Owens paced Northern Illinois to its initial NCAA berth, leading the way with 21.7 points per game to earn North Star Conference Player of the Year accolades. Owens established NIU's single-game scoring mark with 41 points versus the University of Illinois on December 16, 1989, one of eight times she poured in 30 or more in a single contest. "C.O." shot 52 percent or better from the field in each of her four full seasons and still boasts the best career touch (.537) in school history.

But scoring was only one part of the Chicago native's all-around game. Owens used her 6-3 frame to swat away 244 shots, putting her atop the school's all-time list in career blocks. That total includes seven twice along with four other contests with six rejections each. The blue-collar worker was also a force on the boards for the Huskies, ranking second in NIU annals with 1,028 rebounds to make her one of only four players to hit four figures in both points and caroms. She recorded the Huskies' first-ever "triple-double" against Western Illinois University on December 1, 1988, while her 40 career double-doubles are second in school history, behind the 50 by teammate Tammy Hinchee.

## Diane Hillard

A three-sport letterwinner (four years in basketball plus two years each in track and volleyball) at Northern Illinois, Hillard earned National Dean's List honors for her 3.97 cumulative grade point average. She was a part of the 1981-82 unit which won the school's first Illinois AIAW state title.

Hillard also set the NIU track standard in the 800 meters in 1979. Her versatility was rewarded with a Hall of Fame plaque in 1993.

## Lisa Starosta

Lisa Starosta was the first Huskie to tally 1,000 points and 1,000 rebounds in her four-season career (1980-81, 1982-85). Her 1,810

points still rank fourth on the all-time NIU list, while she remains fourth in rebounds (1,003), ninth in steals (201) and eighth in blocked shots (79). Starosta and Owens are the only Huskies to rank in the top 10 in four of the five major statistical categories, a testament to Starosta's multi-faceted game.

The 1990 Hall of Fame inductee averaged a "double-double" with rates of 16.5 points plus 10.0 rebounds per game to earn First Team All-Mid-American Conference selection in 1984-85 and was a Second-Team All-MAC choice in 1983-84.

## Doreen Zierer

A former teammate of Hillard, Zierer gained CoSIDA Third Team Academic All-America honors in 1981-82 after ranking 15th in the nation in scoring at 22.9 points per game. "D.Z." became the first Huskie to hit the 1,000-point mark, reaching that plateau on February 28, 1981. That scoring prowess made her a first team All-MAC pick in both 1980-81 and 1981-82, with the latter honor joining special mention accolades from *Basketball Weekly* magazine in her personal résumé.

Zierer's 698 points in the 1981-82 campaign represented the school single-season mark until Foss' exploits nine years later. Her 1979-82 tenure included 1,712 points—leaving her fifth in NIU history—plus 841 rebounds (eighth on the all-time list) and 215 steals (sixth all-time) despite playing just three years. Zierer scored in double figures 85 times in 91 games at Northern Illinois and entered the Hall of Fame in 1988.

## Gayle Luehr

A two-sport performer for the Huskies, Luehr earned four letters each in basketball and field hockey. The forward averaged 10.1 points per game as a four-year letterwinner on the hardwood from 1973 through 1977.

She gained second-team U.S. Field Hockey Association All-America status in 1975, adding that prestigious honor to a pair of first team All-North Central College Association accolades (1975, 1976). Luehr was also the first Northern Illinois player to score five goals in one game. She was inducted into the Hall of Fame in 1987.

## Dr. Mary Bell

Bell guided Huskie teams in six sports during her 1957-77 run in DeKalb. She posted a 109-90 (.547 percentage) mark on the basketball sideline, a victory total which still ranks second in school history. Her team reached the national AIAW Elite Eight following the 1971-72 campaign, finishing that breakthrough season with a 15-3 record. But her accomplishments on the hardwood are only one chapter in her story, which also includes service as Northern Illinois' coach in volleyball, softball, swimming, field hockey and badminton.

In June 1998, the Huskie softball field was



DOREEN  
ZIERER

LISA  
FOSS

# NIU HALL OF FAME INDUCTEES

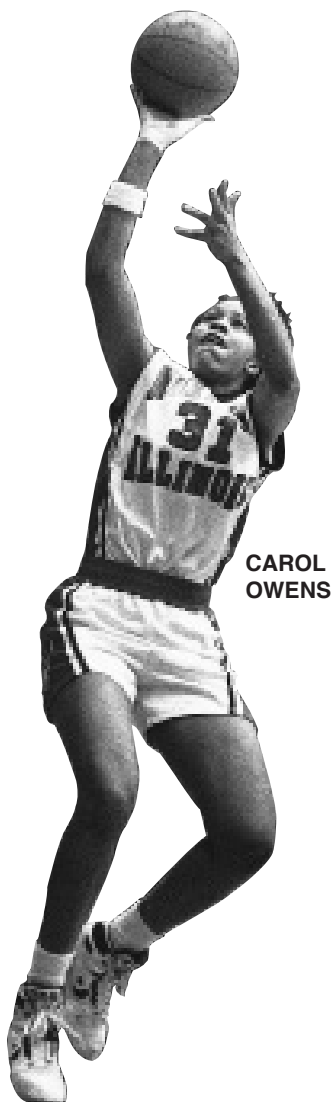

CAROL  
OWENS

dedicated in her honor, commemorating her service to that sport. She owns the school's top victory percentage on the diamond with a .747 success rate in 14 seasons and also served as the director of the Women's Recreation Association in 1957.

The women's basketball program also provided three other charter members for the Hall of Fame in 1986.

## Jean Pankonin

Pankonin lettered in six different sports (basketball, badminton, volleyball, softball, field hockey and tennis) and was the first Huskie to score 30 points in a game when she poured in 38 versus Northwestern University on Feb. 18, 1961. Pankonin averaged 16.7 points per game while playing for Dr. Bell in her 1957-61 career, a rate which leaves her fifth in school history. Pankonin was a part of NIU's first four varsity teams in those pioneer seasons, with her 23.5 points-per-game average in the 1960-61 campaign still representing the second-highest season-long rate in Huskie history.

## Patty Delp

Delp compressed four years' worth of accomplishments into just two seasons on the court for the Huskies. She pulled down 531 rebounds—an incredible average of 10.8 per game—in her 1978-80 career. She grabbed a school-record 27 caroms vs. Carroll College on January 26, 1980, erasing her own school standard of 23 set against Bradley exactly one year earlier. Delp averaged 14.9 points per game as a junior, while her 10.9 rebounds-per-contest placed her third in the MAC statistical rankings. She also lettered twice on the volleyball court for NIU.

## Ruth Fender

Fender lettered in five sports at Northern Illinois during her 1962-66 career, including basketball, field hockey, softball, badminton and tennis. She started every game in her career in softball, basketball and field hockey, averaging 9.1 rebounds on the hardwood. That total came from 308 boards in just 34 games for the Huskies, a span which included a 7-2 record in her final season (1965-66). She gained national prominence for her .468 career batting average on the diamond, highlighted by a .493 clip in 1966.

## Cindy Conner

Conner was honored in 2011, and ranks 10th all-time in scoring for the Huskie women's basketball program, having scored 1,520 points while helping lead NIU during one of its most successful periods in program history. Conner also ranks fourth all-time in NIU history in blocked shots (143) and is eighth in school history in field goals made (606). She is also in the top-15 in Huskie history in rebounds with 693 (12th) and steals with 189 (14th).

During the 1990-91 season, Conner's first on the court for the Huskies, she averaged 12.5 points and 7.2 rebounds per game en route to being named the North Star Conference Newcomer of the Year. Conner also earned Second Team All-North Star Conference honors while tying for the league lead with 1.4 blocks per game. Conner recorded six double-doubles that season and grabbed an incredible 18 rebounds in a National Women's Invitational Tournament game against Houston.

As a junior in 1991-92, Conner reached the 1,000 career point mark in the second round of the NCAA Tournament against Purdue, after helping the Huskies defeat Louisiana Tech in the opening round. Conner was named to the All-North Star Conference First Team while averaging 18.4 points and 7.1 rebounds per game. Conner scored in double figures in all 32 games that season, helping NIU to an 18-14 overall record and the North Star Conference Tournament Championship.

In her final season as a Huskie, Conner earned honorable mention All-American honors from the United State Basketball Writers Association while helping NIU with the Mid-Continent Conference regular season and tournament championships with a 24-6 record. Conner averaged 16.8 points and 7.4 rebounds per game. The Huskies reached the NCAA Tournament for the second-straight season, playing Georgetown in the first round.

## Denise Dove

A three-year starting point guard, Denise Dove is holds the NIU career and single-season assist records. A two-time all-conference honoree, Dove also ranks ninth in Huskie women's basketball history in career scoring and is the only player in program history to record over 1,000 career points (1,042) and 500 career assists (526).

The Huskies won 88 games during Dove's four-year career at NIU as she helped jump start the most successful era in program history, including the school's first NCAA Tournament appearance in 1990 when Dove and the Huskies defeated Texas Tech in the first round.

## Stephanie Raymond

The first Huskie ever selected in the WNBA Draft, Stephanie Raymond's name can be found all over the NIU record book. The guard from Rockford, Ill. is in the top-10 in scoring (7th, 1,719 points), second in free throw percentage (83.9%) and steals (271), third in assists with 497 and fifth with 192 career three-pointers.

In her senior season, Raymond averaged 18.9 points, 6.5 assists and 4.5 rebounds per game to earn First Team All-MAC honors. NIU won 19 games that season and reached the semifinals of the 2007 MAC Tournament. Raymond was drafted 20th overall by the Chicago Sky in the 2007 WNBA Draft and appeared in 20 games for the Sky.

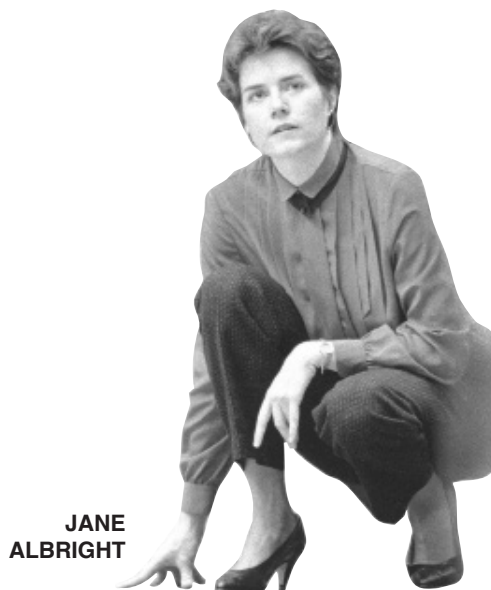

JANE  
ALBRIGHT

# 1,000-POINT CLUB



## LISA FOSS

Lake Zurich, Ill. (Lake Zurich)

Scored 1,000th career point: Valparaiso (Mar. 3, 1988)

Season	GP-GS	FG-FGA	Pct.	3FG-A	Pct.	FT-FTA	Pct.	Pts.	Avg.	Reb.	Avg.	Ast	Blk	Stl
1986-87	27-27	210-485	.433	0-2	.000	62-88	.705	482	17.9	75	2.8	57	1	49
1987-88	28-27	240-484	.496	3-17	.176	65-77	.844	548	19.6	71	2.5	78	0	67
1988-89	1-1	6-15	.400	0-0	.000	0-1	.000	12	12.0	1	1.0	1	0	1
1989-90	31-31	256-487	.526	0-2	.000	93-108	.861	605	19.5	110	3.6	74	0	62
1990-91	35-35	340-671	.507	14-37	.378	159-188	.846	853	24.4	129	3.7	61	2	71
<b>TOTALS</b>	<b>122-121</b>	<b>1052-2142</b>	<b>.491</b>	<b>17-58</b>	<b>.293</b>	<b>379-462</b>	<b>.820</b>	<b>2500</b>	<b>20.5</b>	<b>386</b>	<b>3.1</b>	<b>274</b>	<b>3</b>	<b>250</b>



## COURTNEY WOODS

Brisbane, Australia (St. Margaret's)

Scored 1,000th career point: Loyola (Dec. 6, 2017)

Season	GP-GS	FG-FGA	Pct.	3FG-A	Pct.	FT-FTA	Pct.	Pts.	Avg.	Reb.	Avg.	Ast	Blk	Stl
2015-16	30-11	111-284	.391	50-146	.342	37-51	.725	309	10.3	127	4.2	60	15	20
2016-17	33-33	184-448	.411	105-266	.395	74-83	.892	547	16.6	180	5.5	63	16	46
2017-18	30-30	230-507	.454	89-218	.408	115-136	.846	664	22.1	239	8.0	100	5	43
2018-19	7-7	45-109	.413	16-48	.333	35-44	.795	141	20.1	46	6.6	14	1	13
2019-20	30-30	195-451	.432	63-193	.326	102-119	.857	555	18.5	181	6.0	89	6	33
<b>TOTALS</b>	<b>130-111</b>	<b>765-1799</b>	<b>.425</b>	<b>323-871</b>	<b>.371</b>	<b>363-433</b>	<b>.838</b>	<b>2216</b>	<b>17.0</b>	<b>773</b>	<b>5.9</b>	<b>326</b>	<b>43</b>	<b>155</b>



## CAROL OWENS

Chicago, Ill. (Notre Dame)

Scored 1,000th career point: Dartmouth (Dec. 31, 1988)

Season	GP-GS	FG-FGA	Pct.	3FG-A	Pct.	FT-FTA	Pct.	Pts.	Avg.	Reb.	Avg.	Ast	Blk	Stl
1985-86	27-25	153-295	.519	0-0	.000	56-96	.583	362	13.4	218	8.1	5	53	43
1986-87	1-1	0-0	.000	0-0	.000	0-0	.000	0	0.0	0	0.0	0	0	0
1987-88	28-25	167-305	.548	0-0	.000	102-140	.729	436	15.6	229	8.2	12	47	53
1988-89	30-30	240-455	.528	0-0	.000	152-204	.745	632	21.1	295	9.8	37	83	86
1989-90	31-31	258-469	.550	0-0	.000	156-222	.703	672	21.7	286	9.2	25	61	74
<b>TOTALS</b>	<b>117-112</b>	<b>818-1524</b>	<b>.537</b>	<b>0-0</b>	<b>.000</b>	<b>466-662</b>	<b>.704</b>	<b>2102</b>	<b>18.0</b>	<b>1028</b>	<b>8.8</b>	<b>79</b>	<b>244</b>	<b>256</b>



## TAMMY HINCHEE

Cuba, Ill. (Cuba)

Scored 1,000th career point: Valparaiso (Jan. 26, 1989)

Season	GP-GS	FG-FGA	Pct.	3FG-A	Pct.	FT-FTA	Pct.	Pts.	Avg.	Reb.	Avg.	Ast	Blk	Stl
1986-87	27-26	173-376	.460	0-0	.000	49- 71	.690	395	14.6	271	10.0	14	29	29
1987-88	28-25	137-296	.463	1-3	.333	55- 66	.833	330	11.8	244	8.7	36	37	36
1988-89	30-30	232-422	.550	0-0	.000	120-149	.805	584	19.5	262	8.7	70	84	51
1989-90	31-31	241-423	.570	3-12	.250	127-155	.819	612	19.7	322	10.4	38	50	53
<b>TOTALS</b>	<b>116-112</b>	<b>783-1517</b>	<b>.516</b>	<b>4-15</b>	<b>.267</b>	<b>351-441</b>	<b>.796</b>	<b>1921</b>	<b>16.6</b>	<b>1099</b>	<b>9.5</b>	<b>158</b>	<b>200</b>	<b>169</b>



## LISA STAROSTA

Chicago, Ill. (Luther North)

Scored 1,000th career point: Illinois (Dec. 16, 1983)

Season	GP-GS	FG-FGA	Pct.	3FG-A	Pct.	FT-FTA	Pct.	Pts.	Avg.	Reb.	Avg.	Ast	Blk	Stl
1980-81	32-31	218-441	.494	0-0	.000	101-146	.692	537	16.8	309	9.7	19	43	42
1981-82						did not play — redshirt season								
1982-83	27-19	156-335	.466	0-0	.000	67-86	.779	379	14.0	222	8.2	15	7	38
1983-84	27-24	179-394	.454	0-0	.000	73-101	.723	431	15.9	192	7.1	31	5	35
1984-85	28-28	199-422	.472	0-0	.000	65-97	.670	463	16.5	280	10.0	35	24	86
<b>TOTALS</b>	<b>114-102</b>	<b>752-1592</b>	<b>.472</b>	<b>0-0</b>	<b>.000</b>	<b>306-430</b>	<b>.712</b>	<b>1810</b>	<b>15.9</b>	<b>1003</b>	<b>8.8</b>	<b>100</b>	<b>79</b>	<b>201</b>

# 1,000-POINT CLUB



## MIKAYLA VOIGT

Slinger, Wis. (Kettle Moraine Lutheran)

Scored 1,000th career point: Kent State (Feb. 3, 2018)

Season	GP-GS	FG-FGA	Pct.	3FG-A	Pct.	FT-FTA	Pct.	Pts.	Avg.	Reb.	Avg.	Ast	Blk	Stl
2015-16	30-30	122-349	.350	44-168	.262	32-41	.780	320	10.7	79	2.6	74	2	30
2016-17	33-33	128-326	.393	50-150	.333	74-83	.892	380	11.5	85	2.6	92	5	27
2017-18	30-30	139-340	.409	68-168	.405	72-87	.828	418	13.9	110	3.7	145	3	35
2018-19	32-32	211-521	.405	98-257	.381	103-129	.798	623	19.5	145	4.5	59	1	44
<b>TOTALS</b>	<b>125-125</b>	<b>600-1536</b>	<b>.391</b>	<b>260-743</b>	<b>.350</b>	<b>281-340</b>	<b>.826</b>	<b>1741</b>	<b>13.9</b>	<b>419</b>	<b>3.4</b>	<b>370</b>	<b>11</b>	<b>136</b>

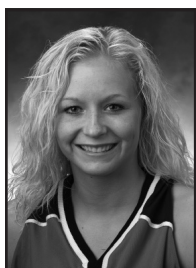

## STEPHANIE RAYMOND

Rockford, Ill. (Lutheran)

Scored 1,000th career point: Kent State (Feb. 11, 2006)

Season	GP-GS	FG-FGA	Pct.	3FG-A	Pct.	FT-FTA	Pct.	Pts.	Avg.	Reb.	Avg.	Ast	Blk	Stl
2003-04	27-16	73-185	.395	34-79	.430	61-83	.735	241	8.9	83	3.1	78	11	47
2004-05	28-28	149-380	.392	46-150	.307	90-106	.849	434	15.5	165	5.9	95	9	107
2005-06	28-28	151-354	.427	53-146	.363	103-127	.811	458	16.4	113	4.0	123	6	58
2006-07	31-31	182-418	.435	59-161	.366	163-181	.901	586	18.9	138	4.5	201	12	59
<b>TOTALS</b>	<b>114-103</b>	<b>555-1328</b>	<b>.418</b>	<b>192-536</b>	<b>.358</b>	<b>416-497</b>	<b>.837</b>	<b>1719</b>	<b>15.1</b>	<b>499</b>	<b>4.4</b>	<b>497</b>	<b>38</b>	<b>271</b>



## DOREEN ZIERER

Hampshire, Ill. (Hampshire)

Scored 1,000th career point: Central Michigan (Feb. 28, 1981)

Season	GP-GS	FG-FGA	Pct.	3FG-A	Pct.	FT-FTA	Pct.	Pts.	Avg.	Reb.	Avg.	Ast	Blk	Stl
1979-80	29-28	179-394	.454	0-0	.000	112-151	.752	470	16.2	319	11.0	32	5	58
1980-81	32-32	218-533	.409	0-0	.000	118-161	.733	554	17.3	262	8.2	68	12	69
1981-82	30-29	261-632	.413	0-0	.000	166-220	.755	688	22.9	260	8.7	32	5	91
<b>TOTALS</b>	<b>91-89</b>	<b>658-1559</b>	<b>.422</b>	<b>0-0</b>	<b>.000</b>	<b>396-532</b>	<b>.744</b>	<b>1712</b>	<b>18.8</b>	<b>841</b>	<b>9.2</b>	<b>132</b>	<b>22</b>	<b>218</b>



## E.C. HILL

Chicago, IL (Whitney Young)

Scored 1,000th career point: Oregon (Nov. 27, 1993)

Season	GP-GS	FG-FGA	Pct.	3FG-A	Pct.	FT-FTA	Pct.	Pts.	Avg.	Reb.	Avg.	Ast	Blk	Stl
1991-92	32-24	178-398	.477	12-41	.293	95-128	.742	463	14.5	164	5.1	113	18	76
1992-93	30-30	193-441	.438	28-81	.346	102-129	.791	516	17.2	147	4.9	136	11	100
1993-94	30-30	223-539	.414	52-152	.342	161-205	.785	659	22.0	166	5.5	143	16	83
<b>TOTALS</b>	<b>92-84</b>	<b>594-1378</b>	<b>.431</b>	<b>92-274</b>	<b>.336</b>	<b>358-462</b>	<b>.775</b>	<b>1638</b>	<b>17.8</b>	<b>477</b>	<b>5.2</b>	<b>392</b>	<b>45</b>	<b>259</b>



## ANGELA LOCKETT

Gary, Ind. (Horace Mann)

Scored 1,000th career point: Western Illinois (Feb. 19, 1994)

Season	GP-GS	FG-FGA	Pct.	3FG-A	Pct.	FT-FTA	Pct.	Pts.	Avg.	Reb.	Avg.	Ast	Blk	Stl
1990-91	35-26	116-240	.483	0-0	.000	63-127	.496	295	8.4	261	7.5	6	21	24
1991-92	32-22	168-359	.468	0-1	.000	84-136	.618	420	13.1	264	8.3	22	18	49
1992-93						did not play — redshirt season								
1993-94	30-30	158-358	.441	0-0	.000	77-118	.653	393	13.1	246	8.2	15	10	46
1994-95	31-31	202-455	.444	0-1	.000	82-150	.547	486	15.7	243	7.8	23	11	59
<b>TOTALS</b>	<b>128-109</b>	<b>644-1412</b>	<b>.456</b>	<b>0-2</b>	<b>.000</b>	<b>306-531</b>	<b>.576</b>	<b>1594</b>	<b>12.5</b>	<b>1014</b>	<b>7.9</b>	<b>66</b>	<b>60</b>	<b>178</b>

**1,000-POINT CLUB****GENA STUBBS**

Indianapolis, Ind. (Broad Ripple)

Scored 1,000th career point: Detroit (Feb. 17, 1988)

Season	GP-GS	FG-FGA	Pct.	3FG-A	Pct.	FT-FTA	Pct.	Pts.	Avg.	Reb.	Avg.	Ast	Blk	Stl
1985-86	25-25	126-344	.366	0-0	.000	37-52	.712	289	11.6	111	4.1	48	5	46
1986-87	27-27	152-404	.376	0-1	.000	91-123	.740	395	14.6	163	6.0	66	11	45
1987-88	28-27	165-423	.390	3-16	.188	67-109	.615	400	14.3	139	5.0	70	14	60
1988-89	30-29	183-463	.395	10-34	.294	77-124	.621	453	15.1	163	5.4	169	19	60
<b>TOTALS</b>	<b>110-108</b>	<b>626-1634</b>	<b>.383</b>	<b>13-51</b>	<b>.255</b>	<b>272-408</b>	<b>.667</b>	<b>1537</b>	<b>14.0</b>	<b>576</b>	<b>5.2</b>	<b>353</b>	<b>49</b>	<b>211</b>

**CHELBY KOKER**

Racine, Wis. (Shoreland Lutheran)

Scored 1,000th career point: Kent State (Jan. 26, 2022)

Season	GP-GS	FG-FGA	Pct.	3FG-A	Pct.	FT-FTA	Pct.	Pts.	Avg.	Reb.	Avg.	Ast	Blk	Stl
2019-20	30-3	81-234	.346	41-128	.320	43-56	.768	246	8.2	102	3.4	47	4	26
2020-21	24-24	162-369	.439	55-145	.379	127-142	.894	506	21.1	151	6.3	90	5	42
2021-22	16-16	95-228	.417	36-92	.391	58-63	.921	284	17.8	89	5.6	73	5	25
2022-23	32-32	167-411	.406	93-114	.816	93-114	.816	494	15.4	126	3.9	110	5	53
<b>TOTALS</b>	<b>102-75</b>	<b>505-1242</b>	<b>.407</b>	<b>199-543</b>	<b>.366</b>	<b>321-375</b>	<b>.856</b>	<b>1530</b>	<b>15.0</b>	<b>468</b>	<b>4.6</b>	<b>320</b>	<b>19</b>	<b>146</b>

**CINDY CONNER**

Chicago, Ill. (Whitney Young)

Scored 1,000th career point: Purdue (Mar. 22, 1992)

Season	GP-GS	FG-FGA	Pct.	3FG-A	Pct.	FT-FTA	Pct.	Pts.	Avg.	Reb.	Avg.	Ast	Blk	Stl
1990-91	34-22	174-402	.433	5-16	.313	72-108	.667	425	12.5	246	7.2	37	47	42
1991-92	32-32	231-571	.405	32-97	.330	96-136	.706	590	18.4	226	7.1	45	51	69
1992-93	30-30	201-479	.420	46-125	.368	57-83	.687	505	16.8	221	7.4	50	45	78
<b>TOTALS</b>	<b>96-84</b>	<b>606-1452</b>	<b>.417</b>	<b>83-238</b>	<b>.349</b>	<b>225-327</b>	<b>.668</b>	<b>1520</b>	<b>15.8</b>	<b>693</b>	<b>7.2</b>	<b>132</b>	<b>143</b>	<b>189</b>

**AMANDA CORRAL**

Hobart, Ind. (Hobart)

Scored 1,000th career point: Central Michigan (Feb. 22, 2014)

Season	GP-GS	FG-FGA	Pct.	3FG-A	Pct.	FT-FTA	Pct.	Pts.	Avg.	Reb.	Avg.	Ast	Blk	Stl
2011-12	31-31	112-268	.418	32-71	.451	55-75	.733	311	10.0	149	4.8	47	6	21
2012-13	29-29	129-336	.381	48-126	.381	63-79	.797	369	12.7	144	5.0	60	7	33
2013-14	30-30	156-368	.424	25-94	.266	67-94	.713	404	13.5	124	4.1	69	9	33
2014-15	26-25	154-346	.445	44-105	.419	69-88	.784	421	16.2	119	4.6	66	15	27
<b>TOTAL</b>	<b>116-115</b>	<b>551-1318</b>	<b>.418</b>	<b>149-396</b>	<b>.376</b>	<b>254-336</b>	<b>.756</b>	<b>1505</b>	<b>13.0</b>	<b>536</b>	<b>4.6</b>	<b>242</b>	<b>37</b>	<b>114</b>

**ALLY LEHMAN**

Nineveh, Ind. (Indian Creek)

Scored 1,000th career point: Iowa State (Dec. 11, 2016)

Season	GP-GS	FG-FGA	Pct.	3FG-A	Pct.	FT-FTA	Pct.	Pts.	Avg.	Reb.	Avg.	Ast	Blk	Stl
2013-14	30-27	82-210	.390	7-32	.219	15-27	.556	186	6.2	133	4.4	73	6	27
2014-15	29-28	109-298	.366	16-71	.225	34-49	.694	268	9.2	212	7.3	115	14	34
2015-16	30-30	159-358	.444	21-67	.313	65-78	.833	404	13.5	329	11.0	136	23	36
2016-17	33-33	230-483	.476	8-26	.308	135-155	.871	603	18.3	316	9.6	214	15	52
<b>TOTAL</b>	<b>122-118</b>	<b>580-1349</b>	<b>.430</b>	<b>52-196</b>	<b>.265</b>	<b>249-309</b>	<b>.806</b>	<b>1461</b>	<b>12.0</b>	<b>990</b>	<b>8.1</b>	<b>538</b>	<b>58</b>	<b>149</b>

# 1,000-POINT CLUB



## JENNIFER YOUNGBLOOD

Rock Island, Ill. (Rock Island)

Scored 1,000th career point: Marshall (Jan. 25, 2003)

Season	GP-GS	FG-FGA	Pct.	3FG-A	Pct.	FT-FTA	Pct.	Pts.	Avg.	Reb.	Avg.	Ast	Blk	Stl
2000-01	32-32	148-277	.534	2-7	.286	73- 91	.802	371	11.6	232	7.3	30	6	22
2001-02	30-30	168-307	.547	9-23	.391	52- 65	.800	397	13.2	269	9.0	52	5	36
2002-03	28-28	148-277	.534	12-29	.414	70- 79	.886	378	13.5	233	8.3	48	6	28
2003-04	28-28	123-260	.493	4-15	.267	57- 67	.851	307	11.0	276	9.9	58	7	17
<b>TOTALS</b>	<b>118-118</b>	<b>587-1121</b>	<b>.523</b>	<b>27-74</b>	<b>.365</b>	<b>252-302</b>	<b>.834</b>	<b>1453</b>	<b>12.4</b>	<b>1010</b>	<b>8.6</b>	<b>188</b>	<b>24</b>	<b>103</b>



## CHARMONIQUE STALLWORTH

South Bend, Ind. (Washington)

Scored 1,000th career point: Butler (Jan. 10, 1996)

Season	GP-GS	FG-FGA	Pct.	3FG-A	Pct.	FT-FTA	Pct.	Pts.	Avg.	Reb.	Avg.	Ast	Blk	Stl
1992-93	29-0	69-117	.590	0-0	.000	41-74	.554	179	6.2	117	4.0	3	11	17
1993-94	29-29	112-238	.471	0-0	.000	52-99	.525	276	9.5	144	5.0	29	8	40
1994-95	30-30	182-361	.504	1-7	.143	87-128	.680	452	15.1	142	4.7	50	10	72
1995-96	22-22	204-388	.526	0-13	.000	100-177	.565	508	23.1	171	7.8	34	3	43
<b>TOTALS</b>	<b>110-81</b>	<b>567-1104</b>	<b>.514</b>	<b>1-20</b>	<b>.050</b>	<b>280-478</b>	<b>.586</b>	<b>1415</b>	<b>12.9</b>	<b>574</b>	<b>5.2</b>	<b>116</b>	<b>32</b>	<b>172</b>



## A'JAH DAVIS

DeKalb, Ill. (Montverde Academy [Fla.])

Scored 1,000th career point: Eastern Illinois (Dec. 3, 2022)

Season	GP-GS	FG-FGA	Pct.	3FG-A	Pct.	FT-FTA	Pct.	Pts.	Avg.	Reb.	Avg.	Ast	Blk	Stl
2019-20	28-4	69-143	.483	0-0	.000	25-59	.424	163	5.8	135	4.8	13	4	12
2020-21	21-20	89-189	.471	0-1	.000	53-72	.736	231	11.0	168	8.0	27	3	11
2021-22	29-29	194-395	.491	0-0	.000	92-147	.626	480	16.6	349	12.0	59	8	32
2022-23	32-31	201-366	.549	0-2	.000	117-170	.688	519	16.2	396	12.4	60	7	31
<b>TOTALS</b>	<b>110-84</b>	<b>553-1093</b>	<b>.506</b>	<b>0-3</b>	<b>.000</b>	<b>287-448</b>	<b>.641</b>	<b>1393</b>	<b>12.7</b>	<b>1048</b>	<b>9.5</b>	<b>159</b>	<b>22</b>	<b>86</b>



## KELLY SMITH

Hartland, Wis. (Arrowhead)

Scored 1,000th career point: Loyola (Dec. 6, 2017)

Season	GP-GS	FG-FGA	Pct.	3FG-A	Pct.	FT-FTA	Pct.	Pts.	Avg.	Reb.	Avg.	Ast	Blk	Stl
2014-15	29-15	98-283	.346	10-48	.208	55-80	.688	261	9.0	120	4.1	24	4	12
2015-16	30-27	126-321	.393	10-41	.244	58-89	.652	320	10.7	165	5.5	24	10	12
2016-17	28-23	111-236	.470	3-10	.300	74-116	.638	299	10.7	175	6.3	17	21	17
2017-18	29-29	185-357	.518	14-37	.378	93-130	.715	477	16.4	164	5.7	26	23	21
<b>TOTALS</b>	<b>116-94</b>	<b>520-1197</b>	<b>.434</b>	<b>37-136</b>	<b>.272</b>	<b>280-415</b>	<b>.675</b>	<b>1357</b>	<b>11.7</b>	<b>624</b>	<b>5.4</b>	<b>91</b>	<b>58</b>	<b>62</b>



## JANAE POISSON

Matteson, Ill. (Marian Catholic)

Scored 1,000th career point: Western Illinois (Nov. 17, 2022)

Season	GP-GS	FG-FGA	Pct.	3FG-A	Pct.	FT-FTA	Pct.	Pts.	Avg.	Reb.	Avg.	Ast	Blk	Stl
2016-17	32-1	97-227	.427	36-102	.353	38-46	.826	268	8.4	41	1.3	33	1	19
2017-18	4-0	15-35	.429	9-20	.450	4-4	1.000	43	10.8	3	0.8	9	0	2
2018-19	3-0	5-22	.227	1-12	.083	0-0	.000	11	3.7	0	0.0	2	0	1
2019-20	7-0	4-13	.308	2-8	.250	3-4	.750	13	1.9	1	0.1	1	0	2
2020-21	24-1	73-172	.424	55-122	.451	25-35	.714	226	9.4	37	1.5	11	0	10
2021-22	29-28	132-369	.358	80-246	.325	29-35	.829	373	12.9	94	3.2	44	0	21
2022-23	33-2	117-339	.345	71-211	.336	29-30	.967	334	10.1	51	1.5	25	4	24
<b>TOTALS</b>	<b>132-32</b>	<b>443-1177</b>	<b>.376</b>	<b>254-721</b>	<b>.352</b>	<b>128-154</b>	<b>.831</b>	<b>1268</b>	<b>9.6</b>	<b>227</b>	<b>1.7</b>	<b>125</b>	<b>5</b>	<b>79</b>

**1,000-POINT CLUB****KRISTAN KNAKE**

Marengo, Ill. (Marengo)

Scored 1,000th career point: Montana State (Nov. 29, 2002)

Season	GP-GS	FG-FGA	Pct.	3FG-A	Pct.	FT-FTA	Pct.	Pts.	Avg.	Reb.	Avg.	Ast	Blk	Stl
1999-2000	28-14	87-256	.340	25-85	.294	56- 75	.747	255	9.1	122	4.4	54	1	40
2000-01	29-27	119-293	.406	33-103	.320	88-109	.807	359	12.4	119	4.1	100	8	59
2001-02	30-28	122-291	.419	33-88	.375	83-109	.761	360	12.0	118	3.9	80	17	67
2002-03	26-23	101-259	.390	34-108	.315	47- 62	.758	283	10.9	92	3.5	67	11	45
<b>TOTALS</b>	<b>113-92</b>	<b>429-1099</b>	<b>.390</b>	<b>125-384</b>	<b>.326</b>	<b>274-355</b>	<b>.772</b>	<b>1257</b>	<b>11.1</b>	<b>451</b>	<b>4.0</b>	<b>301</b>	<b>37</b>	<b>211</b>

**MARKE FREEMAN**

Springfield, Ill. (Lanphier/Florida A&amp;M)

Scored 1,000th career point: Central Michigan (Jan. 8, 2011)

Season	GP-GS	FG-FGA	Pct.	3FG-A	Pct.	FT-FTA	Pct.	Pts.	Avg.	Reb.	Avg.	Ast	Blk	Stl
2008-09	30-10	100-243	.412	18-48	.375	69-87	.793	287	9.6	77	2.6	99	2	39
2009-10	29-29	168-421	.399	36-113	.319	114-138	.826	486	16.8	132	4.6	116	4	78
2010-11	30-30	154-403	.382	49-119	.412	127-147	.864	484	16.1	190	6.3	69	10	74
<b>TOTALS</b>	<b>89-69</b>	<b>422-1067</b>	<b>.396</b>	<b>103-280</b>	<b>.368</b>	<b>310-372</b>	<b>.833</b>	<b>1257</b>	<b>14.1</b>	<b>399</b>	<b>4.5</b>	<b>284</b>	<b>16</b>	<b>191</b>

**KRISTIN WIENER**

Apple Valley, Minn. (Academy of Holy Angels)

Scored 1,000th career point: Akron (Jan. 20, 2007)

Season	G-GS	FG-FGA	Pct	3FG-A	Pct	FT-FTA	Pct	Pts	Avg	Reb.	Avg	Ast	Blk	Stl
2003-04	27-7	31-86	.360	0-0	.000	42-54	.778	104	3.9	55	2.0	8	16	3
2004-05	28-28	95-226	.420	0-0	.000	88-113	.779	278	9.9	139	5.0	53	25	10
2005-06	29-29	129-264	.489	0-0	.000	112-156	.718	370	12.8	188	6.5	39	30	10
2006-07	31-31	182-369	.493	0-1	.000	102-152	.671	466	15.0	247	8.0	24	32	10
<b>TOTALS</b>	<b>115-95</b>	<b>409-945</b>	<b>.433</b>	<b>0-1</b>	<b>.000</b>	<b>344-475</b>	<b>.724</b>	<b>1218</b>	<b>10.6</b>	<b>629</b>	<b>5.5</b>	<b>124</b>	<b>103</b>	<b>33</b>

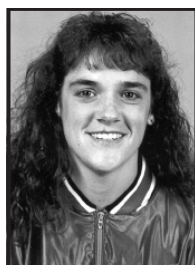
**LESLIE POTTINGER**

Belvidere, Ill. (Belvidere)

Scored 1,000th career point: La Salle (Feb. 9, 1995)

Season	GP-GS	FG-FGA	Pct.	3FG-A	Pct.	FT-FTA	Pct.	Pts.	Avg.	Reb.	Avg.	Ast	Blk	Stl
1991-92	31-0	31-100	.310	3-9	.333	21- 36	.583	86	2.8	69	2.2	11	4	23
1992-93	30-0	99-230	.430	21-77	.237	28- 39	.718	247	8.2	143	4.8	53	9	56
1993-94	30-30	136-320	.425	6-44	.136	56- 85	.659	334	11.1	208	6.9	87	24	99
1994-95	31-31	203-420	.483	42-97	.433	102-122	.836	550	17.7	186	6.0	136	10	98
<b>TOTALS</b>	<b>122-61</b>	<b>469-1070</b>	<b>.438</b>	<b>72-227</b>	<b>.317</b>	<b>207-282</b>	<b>.734</b>	<b>1217</b>	<b>10.0</b>	<b>606</b>	<b>5.0</b>	<b>287</b>	<b>47</b>	<b>276</b>

**SONYA CRIDER**

Chicago, Ill. (Lindblom)

Scored 1,000th career point: Providence (Dec. 21, 1984)

Season	GP-GS	FG-FGA	Pct.	3FG-A	Pct.	FT-FTA	Pct.	Pts.	Avg.	Reb.	Avg.	Ast	Blk	Stl
1981-82	29-20	112-219	.511	0-0	.000	23-43	.535	247	8.5	179	6.2	26	39	38
1982-83	27-18	122-271	.450	0-0	.000	41-71	.577	285	10.6	224	8.3	26	37	38
1983-84	28-28	163-294	.554	0-0	.000	59-97	.608	385	13.8	246	8.8	28	41	42
1984-85	28-21	121-271	.446	0-0	.000	42-70	.600	284	10.1	207	7.4	23	35	29
<b>TOTALS</b>	<b>112-87</b>	<b>518-1055</b>	<b>.491</b>	<b>0-0</b>	<b>.000</b>	<b>165-281</b>	<b>.587</b>	<b>1201</b>	<b>10.7</b>	<b>856</b>	<b>7.6</b>	<b>103</b>	<b>152</b>	<b>147</b>



### AMANDA REESE

Beavercreek, Ohio (Beaver)

Scored 1,000th career point: Ohio (Jan. 9, 1999)

Season	GP-GS	FG-FGA	Pct.	3FG-A	Pct.	FT-FTA	Pct.	Pts.	Avg.	Reb.	Avg.	Ast	Blk	Stl
1995-96	27-9	56-156	.359	10-34	.294	75-93	.806	197	7.3	53	2.0	72	2	37
1996-97	27-27	93-252	.369	14-35	.400	105-128	.820	305	11.3	85	3.1	165	1	70
1997-98	26-26	106-233	.455	16-59	.271	89-112	.795	317	12.2	87	3.3	130	5	55
1998-99	26-26	106-270	.393	17-51	.333	99-133	.744	328	12.6	93	3.6	84	2	50
<b>TOTALS</b>	<b>106-88</b>	<b>361-911</b>	<b>.396</b>	<b>57-179</b>	<b>.318</b>	<b>368-466</b>	<b>.790</b>	<b>1147</b>	<b>10.8</b>	<b>318</b>	<b>3.0</b>	<b>451</b>	<b>10</b>	<b>212</b>



### MICHELLE JOHNSON

Oak Park, Ill. (Oak Park-River Forest)

Scored 1,000th career point: Central Michigan (Jan. 27, 2001)

Season	GP-GS	FG-FGA	Pct.	3FG-A	Pct.	FT-FTA	Pct.	Pts.	Avg.	Reb.	Avg.	Ast	Blk	Stl
1997-98	12-9	33-67	.493	0-0	.000	10- 20	.500	76	6.3	86	7.2	9	8	18
1998-99	24-24	137-274	.500	0-0	.000	49- 86	.570	323	13.5	194	8.1	22	38	39
1999-2000	28-28	170-345	.493	0-1	.000	50- 75	.667	390	13.9	240	8.6	30	33	47
2000-01	32-31	143-318	.450	0-0	.000	66-100	.660	352	11.0	205	6.4	38	44	42
<b>TOTALS</b>	<b>96-92</b>	<b>483-1004</b>	<b>.481</b>	<b>0-1</b>	<b>000</b>	<b>175-281</b>	<b>.623</b>	<b>1141</b>	<b>11.9</b>	<b>725</b>	<b>7.6</b>	<b>99</b>	<b>123</b>	<b>146</b>



### SHELLY ROBERTS

Elkhart, Ind. (Concord)

Scored 1,000th career point: Detroit (Jan. 31, 1987)

Season	GP-GS	FG-FGA	Pct.	3FG-A	Pct.	FT-FTA	Pct.	Pts.	Avg.	Reb.	Avg.	Ast	Blk	Stl
1983-84	28-5	102-197	.518	0-0	.000	27- 49	.551	231	8.6	126	4.7	25	4	39
1984-85	27-12	78-161	.484	0-0	.000	26- 37	.703	182	6.7	126	4.7	19	4	22
1985-86	27-27	169-332	.509	0-0	.000	30- 45	.667	368	13.6	170	6.3	27	1	34
1986-87	27-26	150-290	.517	0-0	.000	45- 68	.662	345	12.8	211	7.8	15	3	43
<b>TOTALS</b>	<b>109-70</b>	<b>499-980</b>	<b>.509</b>	<b>0-0</b>	<b>.000</b>	<b>128-199</b>	<b>.643</b>	<b>1126</b>	<b>10.3</b>	<b>633</b>	<b>5.8</b>	<b>86</b>	<b>12</b>	<b>138</b>



### LINDSAY SECREST

Bloomfield, Ind. (Bloomfield)

Scored 1,000th career point: Miami (OH) (Jan. 21, 2004)

Season	GP-GS	FG-FGA	Pct.	3FG-A	Pct.	FT-FTA	Pct.	Pts.	Avg.	Reb.	Avg.	Ast	Blk	Stl
2000-01	32-12	101-254	.398	54-140	.386	35-45	.778	291	9.1	92	2.9	46	9	62
2001-02	30-2	80-249	.321	29-107	.271	53-65	.815	242	8.1	89	3.0	40	16	33
2002-03	28-17	93-249	.373	52-130	.400	32-39	.821	270	9.6	62	2.2	50	6	29
2003-04	28-23	106-260	.408	55-145	.379	22-26	.846	289	10.3	69	2.5	37	14	23
<b>TOTALS</b>	<b>118-54</b>	<b>380-1012</b>	<b>.375</b>	<b>190-522</b>	<b>.364</b>	<b>142-175</b>	<b>.811</b>	<b>1092</b>	<b>9.3</b>	<b>312</b>	<b>2.6</b>	<b>173</b>	<b>45</b>	<b>147</b>

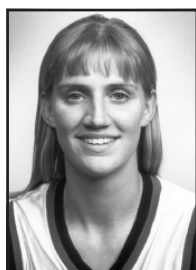

### KELLY SUE MILLER

Roselle, Ill. (Lake Park)

Scored 1,000th career point: Northwestern (Feb. 17, 1998)

Season	GP-GS	FG-FGA	Pct.	3FG-A	Pct.	FT-FTA	Pct.	Pts.	Avg.	Reb.	Avg.	Ast	Blk	Stl
1994-95	31-1	58-164	.354	1-4	.250	19-31	.613	136	4.4	118	3.8	30	17	26
1995-96	26-18	116-263	.441	2-15	.133	41-66	.621	275	10.6	191	7.3	34	13	44
1996-97	26-19	121-268	.451	2-7	.286	59-86	.686	303	11.7	162	6.2	48	13	26
1997-98	20-15	152-284	.535	1-4	.250	62-79	.785	367	18.4	127	6.4	37	10	20
<b>TOTALS</b>	<b>103-53</b>	<b>447-979</b>	<b>.457</b>	<b>6-30</b>	<b>.200</b>	<b>181-262</b>	<b>.691</b>	<b>1081</b>	<b>10.5</b>	<b>598</b>	<b>5.8</b>	<b>149</b>	<b>53</b>	<b>116</b>



## DENISE DOVE

New Hope, Minn. (Plymouth Armstrong)

Scored 1,000th career point: Cleveland State (Mar. 7, 1991)

Season	GP-GS	FG-FGA	Pct.	3FG-A	Pct.	FT-FTA	Pct.	Pts.	Avg.	Reb.	Avg.	Ast	Blk	Stl
1987-88	26-5	34-76	.447	15-39	.385	9-13	.692	92	3.5	22	0.8	53	1	14
1988-89	30-30	122-280	.436	80-189	.423	39-51	.765	363	12.1	105	3.5	169	5	57
1989-90	31-31	102-235	.434	53-132	.402	21-26	.808	278	9.0	58	1.9	164	0	62
1990-91	34-32	105-280	.375	73-201	.363	27-34	.794	310	9.1	83	2.4	140	2	55
<b>TOTALS</b>	<b>121-98</b>	<b>363-871</b>	<b>.417</b>	<b>221-561</b>	<b>.394</b>	<b>96-124</b>	<b>.774</b>	<b>1043</b>	<b>8.6</b>	<b>268</b>	<b>2.2</b>	<b>526</b>	<b>8</b>	<b>188</b>



## PAULA WICK

Oconomowoc, Wis. (Oconomowoc)

Scored 1,000th career point: Western Illinois (Dec. 4, 1981)

Season	GP-GS	FG-FGA	Pct.	3FG-A	Pct.	FT-FTA	Pct.	Pts.	Avg.	Reb.	Avg.	Ast	Blk	Stl
1978-79	19-0	115-281	.409	0-0	.000	34-60	.567	264	13.9	219	11.5	4	4	21
1979-80	29-0	159-389	.409	0-0	.000	45-60	.750	363	12.5	222	7.7	46	9	28
1980-81	32-32	140-275	.373	0-0	.000	59-85	.694	339	10.6	268	8.4	34	28	27
1981-82	22-4	31-86	.360	0-0	.000	10-21	.476	72	3.3	51	2.3	6	8	10
<b>TOTALS</b>	<b>102-36</b>	<b>445-1031</b>	<b>.432</b>	<b>0-0</b>	<b>.000</b>	<b>148-226</b>	<b>.655</b>	<b>1038</b>	<b>10.1</b>	<b>760</b>	<b>7.5</b>	<b>90</b>	<b>49</b>	<b>86</b>



## KYLIE YORK

Fishers, Ind. (Hamilton-Southeastern)

Scored 1,000th career point: Western Michigan (Mar. 2, 2010)

Season	GP-GS	FG-FGA	Pct.	3FG-A	Pct.	FT-FTA	Pct.	Pts.	Avg.	Reb.	Avg.	Ast	Blk	Stl
2006-07	30-0	54-144	.375	48-126	.381	12-12	1.000	168	5.6	43	1.4	22	0	4
2007-08	28-26	100-273	.366	77-216	.356	28-31	.903	305	10.9	78	2.8	73	3	28
2008-09	30-28	91-253	.360	76-210	.362	17-22	.773	275	9.2	63	2.1	48	4	26
2009-10	29-29	94-273	.344	77-221	.348	12-25	.480	277	9.6	68	2.3	53	6	27
<b>TOTALS</b>	<b>117-83</b>	<b>339-943</b>	<b>.359</b>	<b>278-773</b>	<b>.360</b>	<b>69-90</b>	<b>.767</b>	<b>1025</b>	<b>8.8</b>	<b>252</b>	<b>2.2</b>	<b>196</b>	<b>13</b>	<b>85</b>



## JESSIE WILCOX

Oshkosh, Wis. (West)

Scored 1,000th career point: Buffalo (Mar. 11, 2009)

Season	GP-GS	FG-FGA	Pct.	3FG-A	Pct.	FT-FTA	Pct.	Pts.	Avg.	Reb.	Avg.	Ast	Blk	Stl
2005-06	29-26	39-134	.291	16-57	.281	33-48	.688	127	4.4	77	2.7	47	1	21
2006-07	31-31	99-245	.404	41-106	.387	65-81	.802	304	9.8	118	3.8	84	2	21
2007-08	24-22	87-208	.418	37-93	.398	37-49	.755	248	10.3	71	3.0	92	1	19
2008-09	30-22	107-288	.372	53-152	.349	61-68	.897	328	10.9	80	2.7	80	5	24
<b>TOTALS</b>	<b>114-101</b>	<b>332-875</b>	<b>.379</b>	<b>147-408</b>	<b>.360</b>	<b>196-246</b>	<b>.797</b>	<b>1007</b>	<b>8.8</b>	<b>346</b>	<b>3.0</b>	<b>303</b>	<b>9</b>	<b>85</b>

# 1989-90 NCAA TOURNAMENT TEAM

Northern Illinois University reached the NCAA tournament five times in a six-season span during the early 1990s, rapidly earning a reputation as one of the nation's best programs. By the time the 1989-90 campaign was complete, NIU had ample evidence to back up that claim.

Northern Illinois began the climb into the national spotlight the previous season, posting a 23-7 ledger—the school's first 20-win season—despite a line-up of only eight players. That lack of depth proved to be the Huskies' Achilles heel, however, as NIU wore down and dropped four of its final eight games and was passed over by the NCAA selection committee despite a second-place finish in the North Star Conference.

Head coach Jane Albright directed a high-powered offense which featured a pair of future Hall of Famers in senior center Carol Owens and junior guard Lisa Foss. Hard-working forward Tammy Hinchee provided the perfect complement for Owens in the middle with junior guard Denise Dove leading the attack from the point. Senior forward Kris Weis rounded out the starting line-up for Northern Illinois, with Toby Meeks and Tracy Mondek leading the reserves off the bench.

The Huskies started quickly that season, compiling a 12-2 record out of the gates before conference play. The only blemishes to that mark came in an 87-84 overtime loss to the University of South Carolina in the championship game of the NIU/Contel Fastbreak Fest and a 90-65 loss to Stephen F. Austin State University. But against the rest of the nation, Northern Illinois more than held its own.

Owens matched a school single-game record with 41 points when Northern Illinois defeated the University of Illinois 110-93 on December 16—part of an early-season run which also included victories over Northwestern University, Southern Illinois University and the University of Minnesota. Add in three more victories to begin the North Star Conference schedule

plus a triumph over local rival Western Illinois University, and Albright's crew had a 15-3 record and had entered the Associated Press Top 25 national poll.

The early run in the NSC featured a (January 15) meeting at DePaul University. NIU and the Blue Demons produced three memorable show-downs the previous year but the Blue Demons defeated Northern Illinois, 76-61, to win the 1989 NSC tournament championship, leaving Albright's team with something to prove.

NIU had never won at DU's Alumni Hall; in fact, an 86-82 victory in Evans Field House the previous season was the only time Northern Illinois had ever beaten the Blue Demons. But in this magical winter, anything was possible. Five busloads and numerous carloads of fans made the trek to Chicago, part of a crowd of 4,294 fans crammed into the DU gym by tip-off. Hinchee scored a game-high 35 points, but it was Meeks' 13-point performance off the bench which was the difference in an 81-75 victory.

The Huskies brought a ten-game winning streak to Vanderbilt University on January 29 and nearly added the Commodores to their list of conquests but the Southeastern Conference power edged NIU, 87-83. An 83-62 setback at the University of Tennessee was the only other blemish in a 21-2 mark between December 20 and March 18. With that record of success, NIU rapidly gained a loyal fan following.

For proof of the Huskies' support, look no further than February 15 re-match versus DePaul.

First place in the league was on the line on that Thursday evening as a standing-room only crowd of 6,118 fans flooded the Evans Field House turnstiles with more than 1,000 more turned away at the door. The crowd—the largest to witness a women's collegiate basketball game in the state of Illinois at the time—watched Hinchee and Owens combine for 58 points in the Huskies' 92-72 victory, firmly establishing Northern Illinois as the league's top team.

With that challenge behind them, the Hus-



Kris Weis (left) and Carol Owens join Tammy Hinchee in celebration after NIU defeated DePaul to win the North Star Conference tournament championship

kies raced into the final stretch of the regular season. NIU posted a school-record 122 points to defeat Valparaiso University on February 20 and put 116 points on the board in a rout of the University of Illinois-Chicago five days later. Even Carol Hammerle's defense couldn't slow down NIU, which defeated the University of Wisconsin-Green Bay, 86-68, to close the regular season.

As the top team in the seven-school conference, Northern Illinois earned a first-round bye for the North Star tournament. The extra rest and the home-court advantage of Evans Field House added to the Huskies' position as favorite to win the title and the automatic berth to the NCAA tournament. A 102-79 victory over Valparaiso in the semifinals set up a final showdown with DePaul, and vulturally secured a trip to the national summit. But there was still one item left on the agenda before that.

"We were on a mission from the beginning," Dove said. "Going into (the NSC championship) game, we knew we were going into the NCAA tournament. We wanted that North Star championship ring."

March 10, 1990, became a milestone date in Northern Illinois history, as all five starters (plus reserve Toby Meeks) scored in double figures and the Huskies gained revenge for the previous season with a 97-85 triumph. Time to put on those dancing shoes.

"This is the most valuable necklace I've ever had around my neck," Albright said in the post-game press conference, wearing the net from the west basket. "This is a dream come true for every kid on that team, myself, and my staff."

"Northern Illinois is a super basketball team.

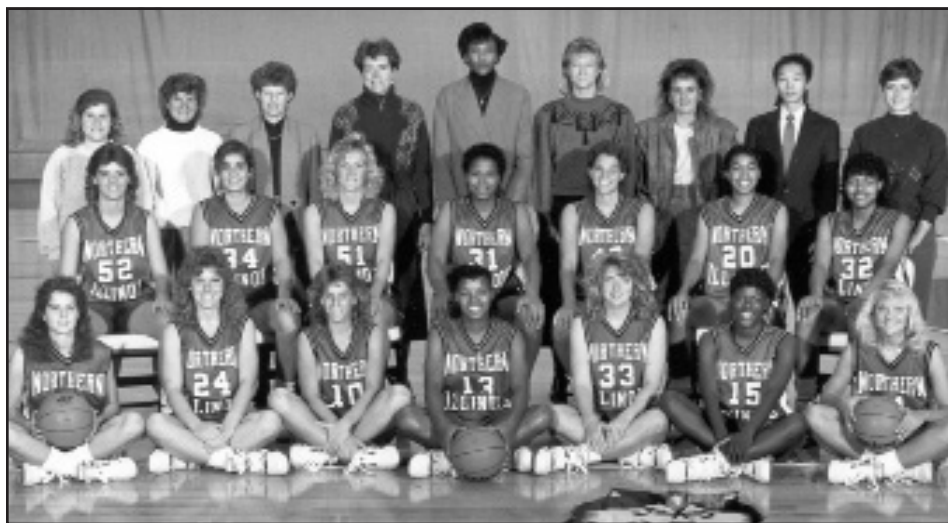

## 1990 NCAA Tournament - Second Round / North Star Champions

(Front row) Julie Gainer, Denise Lipnisky, Lisa Foss, Toby Meeks, Kris Weis, Dee Dee Jeske, Denise Dove.  
 (Middle row) Deb Teske, Tiana Burkholder, Tracy Mondek, Carol Owens, Tammy Hinchee, Soyini Chism, Cindy Conner.  
 (Back row) Student assistant athletics trainer Mary Shields, assistant athletics trainer Stacy Michalski, assistant coach Debbie Patterson, head coach Jane Albright, assistant coach Kim Duppins, assistant coach Sandy Schuster, graduate assistant coach Kamie Ethridge, manager Herman Lee, manager Angie White.

# 1989-90 NCAA TOURNAMENT TEAM

They are equal to the many nationally-ranked teams we've faced," DePaul boss Doug Bruno acknowledged.

NIU drew the fifth seed in the Midwest Region and the chance to host a first-round match-up versus Texas Tech University. A March 14 date would leave the students on Spring Break, but a crowd of 5,417 still assembled to view a piece of school and national history. Owens and Hinchee tallied a total of 40 points with Foss and Dove combining for 30 from the outside in an 84-63 rout as the Huskies showed they belonged among the nation's best teams.

The second round put Northern Illinois against Purdue University in what proved to be a bitter showdown. For 40 minutes, neither team built more than a six-point lead as the game featured 19 ties and 26 lead changes in front of 3,517 fans at Mackey Arena. The Boilermakers needed 76 percent shooting from the floor to pull out an 86-81 triumph and advance, ending the careers of Owens, Hinchee and Weis. But those three players capped their playing days with one of the most memorable seasons imaginable.

The Huskies reached the century mark eight times, averaging a Division I-best 94.5 points per game. Northern Illinois scored 90 or more points a staggering 21 times and were held under 80 just twice—the losses to SFASU and Tennessee.

NIU's rate remains the fourth-highest in NCAA Division I history and was enhanced by a nation-leading 77.5 percent touch at the free throw line and 50.2 percent accuracy from the floor (fourth in the country).

Even 100 points wasn't enough for the Huskies, who poured in 110 or more points six times. The 122-point performance versus Valparaiso highlighted the Huskies' high-octane engine which produced six of the top 11 point totals in Northern Illinois annals.

The team's legacy remains evident in more than just the NCAA tournament banner hanging

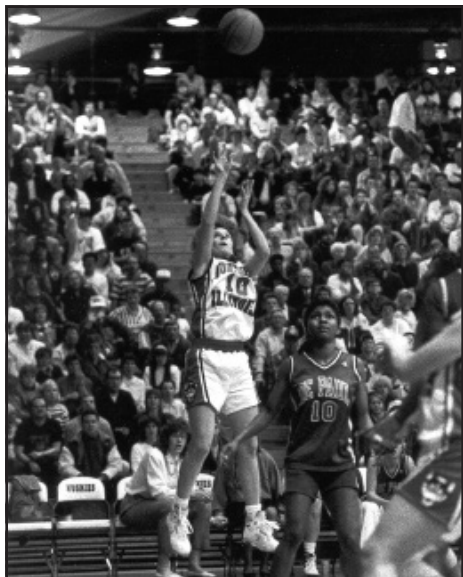

Lisa Foss averaged nearly 20 points per game from the perimeter while Tammy Hinchee and Carol Owens dominated the paint on the way to NIU's first NCAA tournament appearance.

## THE 1989-90 HUSKIES

### The Starting Line-up:

<b>F 33</b>	<b>Kris Weis</b>	<b>5-8</b>	<b>Sr.</b>
	(11.3 ppg. / 5.5 rpg. / 3.0 apg.)		
<b>F 42</b>	<b>Tammy Hinchee</b>	<b>6-2</b>	<b>Sr.</b>
	(19.7 ppg. / 10.4 rpg. / 1.2 apg.)		
<b>C 31</b>	<b>Carol Owens</b>	<b>6-3</b>	<b>Sr.</b>
	(21.7 ppg. / 9.2 rpg. / 0.8 apg.)		
<b>G 10</b>	<b>Lisa Foss</b>	<b>5-7</b>	<b>Jr.</b>
	(19.5 ppg. / 3.6 rpg. / 2.3 apg.)		
<b>G 11</b>	<b>Denise Dove</b>	<b>5-4</b>	<b>Jr.</b>
	(9.0 ppg. / 1.9 rpg. / 5.3 apg.)		

### Off the bench:

<b>13</b>	<b>Toby Meeks</b>	<b>5-7</b>	<b>Jr.</b>
	(4.5 ppg. / 1.4 rpg. / 1.5 apg.)		
<b>15</b>	<b>Dee Dee Jeske</b>	<b>5-7</b>	<b>So.</b>
	(4.4 ppg. / 2.5 rpg. / 1.4 apg.)		
<b>51</b>	<b>Tracy Mondek</b>	<b>6-1</b>	<b>So.</b>
	(3.3 ppg. / 4.2 rpg. / 0.6 apg.)		
<b>30</b>	<b>Tiana Burkholder</b>	<b>6-1</b>	<b>Fr.</b>
	(1.0 ppg. / 1.0 rpg. / 0.1 apg.)		
<b>24</b>	<b>Denise Lipnisky</b>	<b>5-6</b>	<b>Jr.</b>
	(0.7 ppg. / 0.3 rpg. / 0.2 apg.)		
<b>4</b>	<b>Julie Gainer</b>	<b>5-4</b>	<b>Fr.</b>
	(0.4 ppg. / 0.1 rpg. / 0.1 apg.)		

Head Coach: Jane Albright  
 Assistants: Deb Patterson,  
 Kamie Ethridge,  
 Kim Duppins,  
 Sandy Schuster

in the Convocation Center. Albright's crew rewrote the NIU record book, etching 21 individual and 17 team records that season, with Owens earning NSC Player of the Year honors and Kodak District IV All-America accolades. The Chicago native graduated as the Huskies' all-time leading scorer with 2,102 career points (a title she held for just one season before Foss finished the following spring at 2,500) while Hinchee pulled down the last of her school-record 1,099 rebounds in a Northern Illinois uniform.

Owens averaged a league-best 21.7 points per game and led the NSC at 2.0 blocked shots per contest. Front-line mate Hinchee topped the North Star charts at 10.4 rebounds per outing to go with 19.7 points per contest, just ahead of Foss' 19.5 ppg. rate. Weis contributed 11.3 points per game with a league-leading 87.2 percent free throw touch while Dove finished the season 9.0 points per game and handed out 164 assists—just five set-ups short of her own single-season mark established the previous year.

Northern Illinois finished with a 26-5 record—the best in school history—with all five of those losses coming to NCAA tournament teams. Tennessee finished fourth in the final AP poll, followed by Stephen F. Austin St. (sixth), Purdue (15th), South Carolina (19th) and Vanderbilt (31st). Little wonder that Albright walked away with NSC Coach of the Year recognition, having laid the foundation for an annual trek to the national summit.

The '89-90 squad was inducted to the NIU Athletics Hall of Fame in 2005.

## 1989-90 RESULTS

NIU		Opp.		
Nov. 28	98	75	Minnesota	(a)
Dec. 2	97	82	Ball State - ♦	(h)
Dec. 3	84	87	South Carolina (OT) - ♦	(h)
Dec. 5	99	74	Northwestern	(h)
Dec. 16	110	93	Illinois	(h)
Dec. 18	91	68	Southern Illinois	(h)
Dec. 20	65	90	Stephen F. Austin St. - ▼	(n)
Dec. 21	95	91	Utah - ▼	(n)
Dec. 29	94	80	Cal State-Fullerton	(a)
Jan. 3	99	79	San Diego State	(a)
Jan. 6	93	69	Nebraska	(a)
Jan. 8	116	84	Creighton	(a)
Jan. 11	108	78	Akron - ■	(h)
Jan. 13	96	48	Cleveland State - ■	(h)
Jan. 18	81	75	DePaul - ■	(a)
Jan. 22	110	74	Valparaiso - ■	(a)
Jan. 25	92	70	Western Illinois	(a)
Jan. 29	84	87	Vanderbilt	(a)
Jan. 31	83	50	Illinois-Chicago - ■	(a)
Feb. 3	84	60	Wisconsin-Green Bay - ■	(h)
Feb. 5	62	83	Tennessee	(a)
Feb. 9	112	91	Akron - ■	(a)
Feb. 11	88	66	Cleveland State - ■	(a)
Feb. 15	92	77	DePaul - ■	(h)
Feb. 20	122	86	Valparaiso - ■	(h)
Feb. 25	116	58	Illinois-Chicago - ■	(h)
Mar. 4	96	68	Wisconsin-Green Bay - ■	(a)
Mar. 9	102	79	Valparaiso - ▲	(h)
Mar. 10	97	85	DePaul - ▲	(h)
Mar. 14	84	63	Texas Tech - ●	(h)
Mar. 18	81	86	Purdue - ●	(a)

♦ - NIU / Contel Fastbreak Fest (2nd)

▼ - University of Washington Huskie Classic (3rd)

■ - North Star Conference game

▲ - NSC Tournament (Champion)

● - NCAA Tournament game

## Final AP Top 25 Rankings

(Mar. 12, 1990 - prior to NCAA tournament)

Team (first-place votes)	W-L	Pts.
1. Louisiana Tech (56)	29-0	1,494
2. Stanford (3)	27-1	1,437
3. Washington	26-2	1,324
4. Tennessee	25-5	1,301
5. UNLV (1)	28-2	1,237
6. Stephen F. Austin St.	27-2	1,166
7. Georgia	25-4	1,080
8. Texas	25-4	1,052
9. Auburn	24-6	1,013
10. Iowa	23-5	1,000
11. North Carolina State	24-5	925
12. Virginia	26-5	886
13. Northwestern	24-4	734
14. Long Beach State	24-8	685
15. Purdue	22-6	615
16. Hawaii	25-3	586
<b>17. Northern Illinois</b>	<b>25-4</b>	<b>546</b>
18. Providence	26-4	432
19. South Carolina	22-8	370
20. Southern Mississippi	26-4	332
21. Tennessee Tech	25-4	299
22. Arkansas	22-4	295
23. LSU	21-8	108
24. Mississippi	20-9	102
25. St. Joseph's	24-6	99

Others receiving votes: Penn State 88, Connecticut 71, Montana 48, Clemson 43, Missouri 35, Vanderbilt 25, DePaul 15.

# 1991-92 NCAA TOURNAMENT TEAM

While the 1989-90 Northern Illinois University women's basketball team will always be known as the first team to reach the NCAA tournament, the 1991-92 edition might be recognized as the most resilient of the Huskie squads during that run. For a definition of the word "determination," look no further than this team, which overcame a series of challenges to re-establish NIU in the national spotlight.

NIU first had to rebound from a disappointing 1990-91 season when even a 24-8 record wasn't enough to entice a bid to the NCAA tournament. Three losses in the final four games (including a second-round loss in the North Star Conference tournament) relegated Northern Illinois into the National Invitational Tournament, where two more setbacks followed before the Huskies salvaged the trip with a victory in the seventh-place game to settle for a 25-10 ledger.

Including the landmark 1989-90 campaign, NIU had tallied 51 victories in the past two seasons. But the Huskies also had to compensate for the graduated backcourt tandem of Lisa Foss and Denise Dove. Foss completed her career as the Huskies' all-time leading scorer after averaging 24.4 points per game in 1990-91 while Dove's 526 career assists put her atop the NIU charts in that category. E.C. Hill quickly stepped into Foss' role, expected to lead Northern Illinois back into the NCAA tournament.

Hill had earned a spot on several prep All-America teams—including the Parade honor roll—after a stellar career at Chicago's Whitney Young High School but sat out the 1990-91 campaign as a Proposition 48 casualty. Her return to the floor would be the key for Northern Illinois, which had just two starters returning from the previous year's 25-win team.

The young Huskies would get tested quickly, facing a schedule that included national powers Stephen F. Austin St., Purdue University, Utah and DePaul even before starting the conference schedule. Then there were games versus the

University of Tennessee, Florida State and Northwestern looming down the road.

Hill needed just one game to shake off the rust of her lost season, scoring a season-high 30 points in her second contest in a Huskie uniform. Unfortunately, that feat became a footnote in a 101-91, double-overtime loss to the Washington—one which featured 108 free throw attempts. Seven Huskies fouled out of that game as No. 21-ranked UW went to the line an NCAA-record 69 times. Northern Illinois rallied the following day to defeat Ohio to claim third place at the Iowa's Amana/Hawkeye Classic and edged Miami, 83-75, to open the NIU Fastbreak Fest, creating a date with the Purdue squad which ended the Huskies' first NCAA tournament run two years earlier.

Purdue again proved its superiority, however, as the 17th-ranked Boilermakers posted an 83-68 victory. So when Stephen F. Austin St. brought the nation's No. 6 ranking into Evans Field House, the Huskies' chances appeared bleak—especially considering Northern Illinois faced its third nationally-ranked opponent in a 16-day span. Somebody apparently forgot to tell Dianna Wingis, who posted 16 points, 10 rebounds and four blocked shots, sparking a surprise 73-55 rout of the Ladyjacks. It proved to be one of only three losses for SFA that season.

Any thoughts of optimism were quickly dispelled, however, as consecutive losses to Manhattan College, DePaul and Utah dropped Northern Illinois to 4-5 as the NSC schedule opened on January 11. The league environment cured the Huskies' woes as a five-game winning streak suddenly propelled NIU to 9-5. The Huskies' perseverance was evident on January 15 when the "Comeback Kids" rallied from a 13-point deficit in the final 14:08 to defeat in-state rival Southern Illinois University, 87-84.

The roller-coaster ride hit another dip with four losses in the next six games, including a



Angela Lockett powered the Huskies to the North Star Conference tournament championship, earning MVP honors with 62 points and 32 rebounds in three games.

78-61 loss at the Tennessee and a deflating 75-72 setback at the Akron. That came just two days after a 117-115 overtime victory at Cleveland State in the highest-scoring game in program history on February 6. Cindy Conner and Dee Dee Jeske led NIU with 25 points apiece against CSU, and Tracy Mondek poured in a career-best 23. Two Mondek free throws with 14 seconds left in regulation forced the extra session.

By the time the regular season drew to a close, Northern Illinois limped into the NSC tourney with three consecutive losses (back-to-back 20-point setbacks to Florida State and Northwestern before a 75-66 home-court setback to the University of Wisconsin-Green Bay) and a less-than-stellar 14-13 ledger. All that changed, however, in a March 5 meeting with the University of Illinois-Chicago in the NSC quarterfinals at Evans Field House.

"No matter what we've done prior to the tournament, this is the start of a whole new season and anything can happen," NIU head coach Jane Albright-Dieterle predicted before the tournament started. "We've just got to believe in ourselves. I can only tell the players they have the talent and the abilities. Now, it's their turn to start believing and make something happen."

Northern Illinois dominated the Flames, 87-45, to advance to the semifinals versus Valparaiso—a team which had defeated NIU, 101-91, just two weeks earlier. But the Crusaders were no match for Hill and Conner, who collected 42 points while Angela Lockett posted 16 points and 16 rebounds in an 87-72 triumph. Suddenly, Carol Hammerle

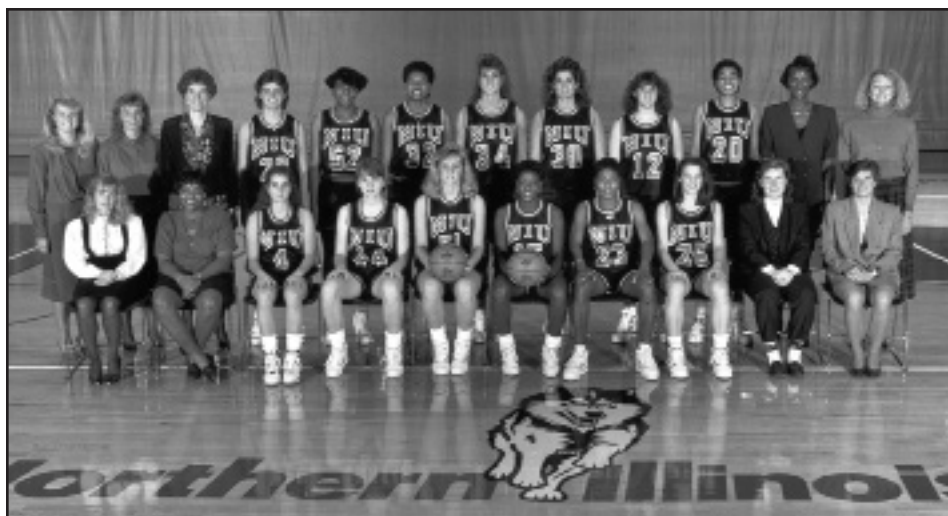

## 1992 NCAA Tournament - Second Round / North Star Champions

(Front row) Student assistant athletics trainer Kelly Wika, manager Tennea Collier, Julie Gainer, Gina LaMay, Tracy Mondek, Dee Dee Jeske, E.C. Hill, Jenny Sullivan, manager Tiffany Meadows, assistant athletics trainer Stacy Michalski. (Back row) Student assistant coach Denise Dove, assistant coach Sue Semrau, head coach Jane Albright-Dieterle, Debbie Teske, Angela Lockett, Cindy Conner, Dianna Wingis, Tiana Burkholder, Leslie Pottinger, Soyini Chism, graduate assistant coach Jonelle Polk, assistant coach Shelly Roberts.

# 1991-92 NCAA TOURNAMENT TEAM

and Green Bay was all that stood between NIU and a return to the "Big Dance."

UWGB won the two regular-season meetings, limiting Northern Illinois to 35 percent shooting from the field. Hill scored a season-low five points in the first meeting—a 62-57 Wisconsin-Green Bay victory. The Huskie standout refused to let that happen again, demonstrating the form which made her the NSC Newcomer of the Year. Hill tallied 22 points but it was tournament MVP Lockett who stole the show with 24 points and 11 rebounds as Northern Illinois pulled off the 84-66 victory.

"It was tough to believe," senior Dee Dee Jeske said of the championship. "But we had the fans and the home court, and that was a big plus. We started to believe. That was the key word."

"Northern Illinois truly outthrustled us," Hammerle explained after the game. "They were a very hungry team."

NIU awaited its travel destination for the first round, but a paperwork error forced Louisiana Tech to come to DeKalb to open the national summit. Northern Illinois—the 11th seed in the Midwest Region—took advantage of that home-court atmosphere for a 77-71 overtime triumph behind Lockett's 22 points and nine rebounds plus 20 points from Wingis.

The Huskies were hardly intimidated by LTU's history (which already included three national championships), and claimed a double-digit lead at 26-15 late in the first half. At intermission, Northern Illinois still held a 34-25 advantage, thanks to Hill's 13 points.

Louisiana Tech chipped away at the margin, closing within three points on three occasions before eventually leveling the books at 50-all with seven minutes to play in regulation. But Albright's team kept its poise and appeared to have the game wrapped up, leading 63-58 with just 22 seconds remaining.

Three Amy Brown free throws trimmed the deficit to two points, and Pam Thomas stole a pass for a breakaway lay-up, postponing the Huskies' celebration. Suddenly, the "Comeback Kids" had one more obstacle in their path. The home-court atmosphere proved important, with fans rallying around their Huskies. Five different players scored in the extra session, pushing NIU into the second round.

Northern Illinois had to overcome 30 turnovers, but 52 percent shooting from the field was enough as NIU limited the Lady Techsters to three-of-14 accuracy in the extra session.

So in another bit of irony, the Huskies gained a re-match against Purdue in Mackey Arena. Northern Illinois ran out of steam as Purdue rolled to a 98-62 victory, but even that setback could not temper the Huskies' emotions for their accomplishments.

Conner garnered First-Team All-NSC recognition after averaging 18.4 points, 7.1 rebounds and 1.6 blocked shots per game. Hill added 14.5 points and 3.5 assists per outing with Lockett anchoring the middle with 13.1 points and 8.3 rebounds per contest. Jeske added 9.4 points a night as Hill's running mate in the back court while Wingis pulled down 6.5 rebounds per game to augment a 7.7 ppg. scoring pace.

## THE 1991-92 HUSKIES

**The Starting Line-up:**

<b>F 32</b>	<b>Cindy Conner</b>	<b>6-1</b>	<b>Jr.</b>
	(18.4 ppg. / 7.1 rpg. / 1.3 apg.)		
<b>F 52</b>	<b>Angela Lockett</b>	<b>5-10</b>	<b>So.</b>
	(13.1 ppg. / 8.3 rpg. / 0.7 apg.)		
<b>C 34</b>	<b>Dianna Wingis</b>	<b>6-3</b>	<b>Jr.</b>
	(7.7 ppg. / 6.5 rpg. / 0.8 apg.)		
<b>G 15</b>	<b>DeeDee Jeske</b>	<b>5-7</b>	<b>Jr.</b>
	(9.4 ppg. / 4.4 rpg. / 2.1 apg.)		
<b>G 23</b>	<b>E.C. Hill</b>	<b>5-7</b>	<b>So.</b>
	(14.5 ppg. / 5.1 rpg. / 3.5 apg.)		

**Off the bench:**

<b>22</b>	<b>Debbie Teske</b>	<b>5-10</b>	<b>Jr.</b>
	(5.8 ppg. / 2.0 rpg. / 1.7 apg.)		
<b>51</b>	<b>Tracy Mondek</b>	<b>6-1</b>	<b>Sr.</b>
	(5.2 ppg. / 5.2 rpg. / 0.7 apg.)		
<b>12</b>	<b>Leslie Pottinger</b>	<b>5-10</b>	<b>Fr.</b>
	(2.8 ppg. / 2.2 rpg. / 0.3 apg.)		
<b>30</b>	<b>Tiana Burkholder</b>	<b>6-1</b>	<b>Jr.</b>
	(1.6 ppg. / 2.1 rpg. / 0.2 apg.)		
<b>4</b>	<b>Julie Gainer</b>	<b>5-4</b>	<b>Jr.</b>
	(0.8 ppg. / 0.7 rpg. / 1.2 apg.)		
<b>20</b>	<b>Soyini Chism</b>	<b>6-1</b>	<b>So.</b>
	(1.2 ppg. / 1.2 rpg. / 0.1 apg.)		
<b>25</b>	<b>Jenny Sullivan</b>	<b>5-7</b>	<b>Fr.</b>
	(0.6 ppg. / 1.0 rpg. / 0.4 apg.)		
<b>44</b>	<b>Gina LaMay</b>	<b>5-9</b>	<b>Fr.</b>
	(0.0 ppg. / 0.0 rpg. / 0.0 apg.)		

Head Coach: Jane Albright  
 Assistants: Sue Semrau, Shelly Davis, Jonelle Polk, Denise Dove

**NIU 84, UW-Green Bay 66 (NSC Championship)  
 Mar. 7, 1992 — at DeKalb, IL**

NIU (84)	Min.	FG-A	FT-A	Rebs. Off.-Tot.	A-TO	PF	TP
Cindy Conner	32	5-12	3-6	2-4	3-2	2	15
Angela Lockett	37	8-15	8-10	7-11	0-2	1	24
Dianna Wingis	28	2-6	5-6	1-8	1-1	3	9
Dee Dee Jeske	30	3-6	8-8	1-4	0-2	0	14
E.C. Hill	36	7-12	8-9	2-7	2-4	4	22
Debbie Teske	11	0-2	0-0	0-0	0-1	1	0
Tracy Mondek	9	0-2	0-0	1-1	0-1	3	0
Leslie Pottinger	7	0-5	0-0	2-2	0-1	0	0
Tiana Burkholder	6	0-0	0-0	0-0	0-0	1	0
Julie Gainer	4	0-0	0-0	0-0	0-1	0	0
Team				1-1			
<b>Totals</b>	<b>200</b>	<b>25-60</b>	<b>32-39</b>	<b>17-38</b>	<b>6-15</b>	<b>15</b>	<b>84</b>

Percentages: FG-.417, FT-.821, 3-point goals: 2-4, .500 (Conner 2-4). **Blocked shots:** 4 (Hill 3, Jeske). **Steals:** 10 (Lockett 3, Hill 3, Jeske 2, Conner, Pottinger).

UWGB (66)	Min.	FG-A	FT-A	Rebs. Off.-Tot.	A-TO	PF	TP
Dawn Schirmacher	36	5-9	2-2	1-3	2-2	5	14
Beth Peters	22	4-5	2-3	0-3	1-0	5	10
Lisa Wegner	26	4-5	0-0	3-6	0-3	5	8
Sandra Baerwald	37	6-15	2-3	0-2	3-6	2	17
Sue Geiser	23	3-8	0-0	0-3	2-4	4	6
Kelly Williams	27	2-8	0-0	0-2	0-5	3	4
Kimberly Wood	17	2-3	1-2	2-5	0-0	2	5
Sarah Meyer	6	0-0	0-0	0-1	0-2	0	0
Jan Zimmerman	4	0-1	2-2	0-0	0-0	0	2
Lisa Marshall	2	0-1	0-0	1-1	0-1	0	0
Team				2-2			
<b>Totals</b>	<b>200</b>	<b>26-55</b>	<b>9-12</b>	<b>9-28</b>	<b>8-23</b>	<b>26</b>	<b>66</b>

Percentages: FG-.473, FT-.750, 3-point goals: 5-15, .333 (Baerwald 3-6, Schirmacher 2-4, Marshall 0-1, Geiser 0-2, Williams 0-2). **Blocked shots:** 4 (Wood 3, Williams). **Steals:** 7 (Baerwald 3, Schirmacher 2, Geiser, Wegner).

Northern Illinois	35	49	--	84
Wisconsin-Green Bay	27	39	--	66

## 1991-92 RESULTS

NIU	Opp.	Score	Result
Nov. 24	58 55 Michigan State	(h)	
Nov. 30	91 101 Washington (2 OT) - ▼	(n)	
Dec. 1	73 63 Ohio - ▼	(n)	
Dec. 6	83 75 Miami-Ohio - ◆	(h)	
Dec. 7	68 83 Purdue - ◆	(h)	
Dec. 16	73 55 Stephen F. Austin St.	(h)	
Dec. 21	62 69 Manhattan College	(a)	
Jan. 2	59 72 DePaul	(a)	
Jan. 6	78 85 Utah (OT)	(a)	
Jan. 11	94 85 Cleveland State - ■	(h)	
Jan. 13	101 67 Akron - ■	(h)	
Jan. 15	87 84 Southern Illinois	(h)	
Jan. 18	82 72 Wright State - ■	(a)	
Jan. 21	102 84 Valparaiso - ■	(h)	
Jan. 24	61 78 Tennessee	(h)	
Jan. 27	72 55 Illinois-Chicago - ■	(a)	
Jan. 31	57 62 Wisconsin-Green Bay-■	(a)	
Feb. 4	66 75 DePaul	(h)	
Feb. 6	117 115 Cleveland State (OT) - ■	(a)	
Feb. 8	72 75 Akron - ■	(a)	
Feb. 11	83 76 Wisconsin-Milwaukee	(a)	
Feb. 15	103 54 Wright State - ■	(h)	
Feb. 18	91 101 Valparaiso - ■	(a)	
Feb. 20	84 55 Illinois-Chicago - ■	(h)	
Feb. 22	74 99 Florida State	(a)	
Feb. 25	75 95 Northwestern	(h)	
Feb. 27	66 75 Wisconsin-Green Bay-■	(h)	
Mar. 5	87 45 Illinois-Chicago - ▲	(h)	
Mar. 6	87 72 Valparaiso - ▲	(h)	
Mar. 7	84 66 Wisconsin-Green Bay-▲	(h)	
Mar. 18	77 71 Louisiana Tech - ●	(h)	
Mar. 22	62 98 Purdue - ●	(a)	

- ▼ - University of Iowa/Amana-Hawkeye Classic (3rd)
- ◆ - NIU / Contel Fastbreak Fest (2nd)
- - North Star Conference game
- ▲ - NSC Tournament (Champion)
- - NCAA Tournament game

**NIU 77, Louisiana Tech 71 (OT) (NCAA, 1st Rd.)  
 Mar. 18, 1992 — at DeKalb, IL**

NIU (77)	Min.	FG-A	FT-A	Rebs. Off.-Tot.	A-TO	PF	TP
Cindy Conner	35	4-12	6-10	1-4	1-6	4	14
Angela Lockett	35	10-17	2-5	2-9	1-3	2	22
Dianna Wingis	36	8-12	4-6	3-9	2-3	4	20
Dee Dee Jeske	33	2-6	0-2	2-6	2-3	3	4
E.C. Hill	37	7-10	1-1	3-10	4-8	4	17
Tracy Mondek	15	0-0	0-1	0-2	0-2	2	0
Debbie Teske	12	0-2	0-0	0-0	1-2	1	0
Leslie Pottinger	10	0-1	0-0	1-1	0-0	0	0
Julie Gainer	8	0-0	0-1	1-1	1-3	2	0
Tiana Burkholder	4	0-0	0-0	0-0	0-0	0	0
Team				4-11			
<b>Totals</b>	<b>225</b>	<b>31-60</b>	<b>13-26</b>	<b>17-53</b>	<b>12-30</b>	<b>22</b>	<b>77</b>

Percentages: FG-.517, FT-.500, 3-point goals: 2-7, 2.86 (Hill 2-2, Teske 0-2, Conner 0-3). **Blocked shots:** 5 (Conner 2, Jeske, Hill, Mondek). **Steals:** 5 (Jeske 2, Conner, Wingis, Pottinger).

La. Tech (71)	Min.	FG-A	FT-A	Rebs. Off.-Tot.	A-TO	PF	TP
Shantel Hardison	41	11-23	9-13	6-10	3-4	2	31
Danielle Whitehurst	29	3-5	3-5	4-12	0-0	5	9
LaShawn Brown	26	0-5	0-0	2-9	1-1	5	0
Pam Thomas	36	6-24	3-4	3-3	3-1	4	15
Lisa Payne	31	0-3	1-4	1-2	2-4	5	1
Cara Gullion	26	4-11	0-0	1-2	0-2	2	9
Amy Brown	18	0-6	3-3	1-1	0-2	1	3
Joletha Riser	13	1-3	1-2	3-5	0-1	2	3
DeJuna Jackson	5	0-0	0-1	0-0	0-0	2	0
Team				4-1			
<b>Totals</b>	<b>225</b>	<b>25-80</b>	<b>20-32</b>	<b>25-49</b>	<b>9-16</b>	<b>28</b>	<b>71</b>

Percentages: FG-.313, FT-.625, 3-point goals: 1-14, .071 (Gullion 1-8, Thomas 0-3, A. Brown 0-3). **Blocked shots:** 3 (L. Brown 2, Whitehurst). **Steals:** 16 (Hardison 5, Thomas 3, Payne 2, Gullion 2, A. Brown 2, L. Brown, Whitehurst).

Northern Illinois	34	29	14	--	77
Louisiana Tech	25	38	8	--	71

# 1992-93 NCAA TOURNAMENT TEAM

As the saying goes, “the more things change, the more they stay the same.” For the Northern Illinois University women’s basketball team, the 1992-93 season was expected to be a capstone to the careers of five seniors and the launching pad for the “next generation” of Huskies in the NCAA tournament.

First, the new. The North Star Conference disbanded after the 1991-92 campaign, being absorbed into the Mid-Continent Conference. So Jane Albright’s crew had a new league to conquer, with 10 returning letterwinners poised to continue the Huskies’ run of postseason play.

That challenge would fall into the hands of junior guard E.C. Hill and senior forward Cindy Conner, former teammates at Chicago’s Whitney Young High School who would play a key role in NIU’s hopes of a fourth 20-win campaign in a five-year span. Both earned preseason Honorable Mention All-America acclaim from *Street & Smith’s*, establishing Northern Illinois as the team to beat in the Mid-Con. But all those accolades would mean nothing without a trip to the NCAA’s “Big Dance.”

The road back to the NCAA tournament became a little rockier when Angela Lockett went down with a knee injury in preseason workouts. The 5-10 Lockett was expected to anchor the post after averaging 13.1 points and 8.3 rebounds as a sophomore and earning North Star tournament MVP honors, but her injury left a gap to be filled.

The Huskies quickly marked their territory, edging in-state rival Southern Illinois, 84-80, and dominating Fresno State, 93-74, in the home opener. But a west coast swing produced a pair of losses at the Southern California (91-64) and the Arizona (80-75), leaving NIU searching for answers in a four-game homestand.

The Evans Field House atmosphere proved to be the perfect tonic for the Huskies’ woes as NIU rolled up 296 points in the first three outings, including 109 versus Manhattan

College and 102 more in their Mid-Con debut, a 17-point victory over Valparaiso. Conner posted a season-high 26 against VU’s Crusaders to set up an early-season conference showdown versus the University of Wisconsin-Green Bay on January 14.

After nine ties and eight lead changes in the first 24 minutes, Hill took over with six points in a 15-3 run as Northern Illinois assumed command with an 85-76 victory and an 85-58 romp at Eastern Illinois two days later. No. 21-ranked DePaul took the next step to knock NIU off its perch at Evans Field House.

DePaul moved into the Great Midwest Conference rather than joining the rest of the Mid-Con, but the meeting between long-time local rivals still carried significance, both in terms of local media and national rankings. So there was plenty of attention focused on DeKalb on January 19.

Hill made just one of eight shots and had two points at halftime as DePaul took a 43-32 lead to the locker room.

The deficit remained at seven with 11:07 remaining, but a skirmish at the top of the key awakened the 3,006 fans in attendance. Hill tangled with a DePaul defender, then took out her frustration on the rest of the Blue Demons by scoring or assisting on 11 consecutive NIU points. Her three-point play gave the Huskies a 53-51 lead on the way to a 73-69 victory. Hill finished the night with 19 points, six assists and three steals in the Huskies’ sixth consecutive triumph.

The streak reached eight straight before the wheels came off at Iowa City, Iowa on January 26. A 92-59 setback at the University of Iowa represented the team’s first loss in more than a month, but the Huskies rebounded with three more victories in a return to Mid-Con play before venturing to UWGB’s Phoenix Sports Center on February 6.

Conner tallied 24 points, nine rebounds and four steals in that 71-68 victory as NIU improved to 14-3 overall and 9-0 in the Mid-Con, leaving



*Chelsea Schwankl stepped into the point guard role as a freshman early in the 1992-93 campaign, averaging 4.4 points plus 2.6 assists per game while studying the Huskie system.*

the team to consider the possibility of running the table in the league.

After a 91-80 triumph at Valparaiso and an 84-68 non-conference loss at DePaul, the Huskies hit the century mark for the third time with a 103-57 victory over Eastern Illinois. NIU entered its next game at 11-0 in the Mid-Con, but the University of Illinois-Chicago ended hopes of a perfect league season with an 81-76 victory on February 20.

Even after that setback, Northern Illinois still owned the top spot in the Mid-Con and was just two games away from an unblemished home-court ledger. After defeating league rivals Cleveland State (88-77) and Youngstown State (105-92), the Huskies had done something none of their predecessors had accomplished as NIU left Evans Field House with an untarnished 13-0 record. Following a 102-70 victory at Western Illinois, Northern Illinois reached that magical 20-win plateau and a 77-51 win at Wright State sent the Huskies into the inaugural Mid-Con tournament as the top seed.

Six players scored in double figures as Northern Illinois easily dismissed Eastern Illinois, 102-51, to create a re-match versus UIC in the semifinals. The Huskies exacted revenge on the Flames, as a 10-0 run midway through the first half paved the way for a 45-23 halftime lead on the way to an 81-47 decision. Caryn Alexander and Conner each posted a “double-double” with Alexander leading the way at 15 points plus ten rebounds and Conner following with ten of each to propel NIU into the finals versus the home-standing Wisconsin-Green Bay Phoenix.

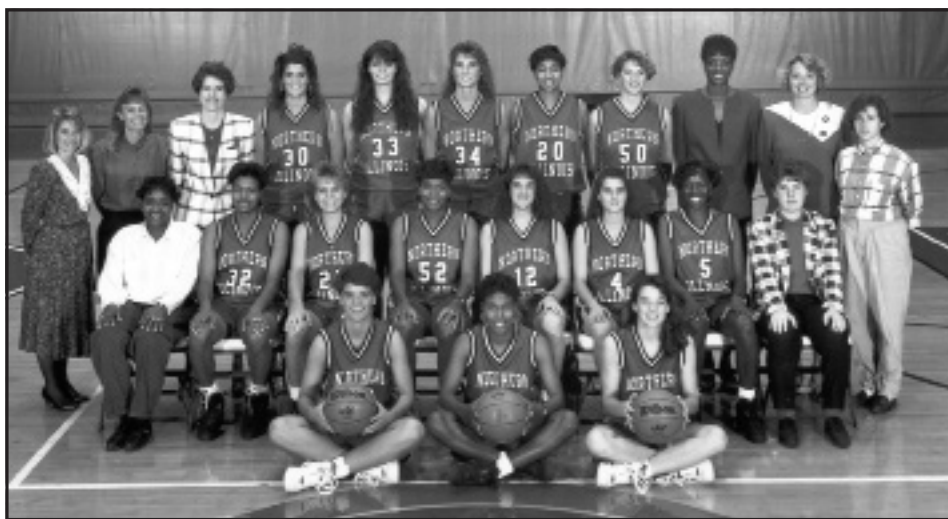

## 1993 NCAA Tournament - First Round / Mid-Continent Champions

**(Front row)** Debbie Teske, E.C. Hill, Jenny Sullivan. **(Middle row)** Manager Tennea Collier, Cindy Conner, Chelsea Schwankl, Angela Lockett, Leslie Pottinger, Julie Gainer, Charmonique Stallworth, manager Tiffany Meadows. **(Back row)** Assistant athletics trainer Andrea Asselta, assistant coach Sue Semrau, head coach Jane Albright-Dieterle, Tiana Burkholder, Caryn Alexander, Dianna Wingis, Soyini Chism, Dana Lau, part-time assistant coach Jonelle Polk, assistant coach Shelly Davis, student assistant athletics trainer Chris Koch.

## 1992-93 NCAA TOURNAMENT TEAM

Second-seeded UWGB battled the Huskies through a physical first half as NIU carried a 35-31 lead into the locker room. The advantage hovered between five and seven points for most of the second half before the Huskie defense shut down the Phoenix in the final six minutes. Wisconsin-Green Bay managed just two field goals in that span as Northern Illinois pulled away, cutting down the nets after a 75-58 victory. For the third time in four years, the Huskies were off to the "Big Dance." And the celebration took place on the floor of the team's biggest conference rival.

"It's a very, very big win. I can't really find the words to describe just how good it feels," league Coach of the Year Albright said after the game.

The following morning, the NCAA announced its brackets for the national summit. Northern Illinois—despite a 24-5 record and the No. 25 ranking in the final Associated Press national poll—was only granted a No. 11 seed, earning the team a trip to Washington, DC, to face fifth-seeded Georgetown, the champions of the Big East Conference and 21-6 overall.

With a seven-game winning streak, Northern Illinois entered confident in its ability to get past the Hoyas. Having four seniors and Hill in the starting line-up didn't hurt, either.

The match-up proved to be one of the most exciting contests in the tournament's opening round. The first half featured seven ties and six lead changes, with Dianna Wingis' jumper giving the Huskies an eight-point (33-25) lead with 4:19 to play before intermission—only to see Leni Wilson lead the hosts back to a 37-all deadlock at intermission.

The second half was more of the same, with neither team establishing more than a four-point lead. Northern Illinois answered each Georgetown attack, tying the score at 39, 42, 44, 46, 48, 50, 62, 64, and 66 before the Hoyas claimed a 74-69 advantage at the 3:52 mark. Freshman Charmonique Stallworth trimmed the margin with a pair of free throws, and Hill's jumper with 2:40 to play pulled NIU to within 74-73, setting the stage for a dramatic finale.

The Huskies held GU scoreless for four consecutive possessions and had a chance to win but Conner missed a long jumper with seven seconds to play. Stallworth grabbed the rebound and was fouled with three ticks left on the clock.

Following a Georgetown timeout, Stallworth hit the first of two free throws but watched the second bounce off the rim. Conner was called for a foul on the rebound, and two Wilson free throws allowed GU to escape, 76-74. Northern Illinois out-rebounded the Hoyas, 57-35, but shot just 37 percent from the field and committed 23 turnovers.

"I'm very proud of my team and the effort given tonight," Albright said. "I don't think we could have played any harder. It was certainly a heartbreaking way to lose a game."

The loss was especially disappointing for Conner, who managed just five points and five rebounds. Soph guard Leslie Pottinger had 11 points and 12 boards off the bench, while Alexander tallied 13 markers and 10 caroms.

Hill landed on the Kodak District IV All-America unit, adding that honor to her résumé

## THE 1992-93 HUSKIES

## The Starting Line-up:

F	5	<b>Charmo Stallworth</b>	<b>6-0</b>	Fr.
		(6.2 ppg. / 4.0 rpg. / 0.1 apg.)		
F	32	<b>Cindy Conner</b>	<b>6-1</b>	Sr.
		(16.8 ppg. / 7.4 rpg. / 1.7 apg.)		
C	34	<b>Dianna Wingis</b>	<b>6-3</b>	Sr.
		(8.2 ppg. / 7.4 rpg. / 1.0 apg.)		
G	22	<b>Debbie Teske</b>	<b>5-10</b>	Sr.
		(11.5 ppg. / 3.6 rpg. / 1.6 apg.)		
G	23	<b>E.C. Hill</b>	<b>5-7</b>	Jr.
		(17.2 ppg. / 4.9 rpg. / 4.5 apg.)		

## Off the bench:

12	<b>Leslie Pottinger</b>	<b>5-10</b>	So.
	(8.2 ppg. / 4.8 rpg. / 1.7 apg.)		
30	<b>Tiana Burkholder</b>	<b>6-1</b>	Sr.
	(5.5 ppg. / 4.1 rpg. / 0.6 apg.)		
33	<b>Caryn Alexander</b>	<b>6-2</b>	Jr.
	(5.7 ppg. / 4.8 rpg. / 0.2 apg.)		
21	<b>Chelsea Schwankl</b>	<b>5-7</b>	Fr.
	(4.4 ppg. / 1.7 rpg. / 2.6 apg.)		
50	<b>Dana Lau</b>	<b>6-1</b>	Fr.
	(1.2 ppg. / 1.6 rpg. / 0.2 apg.)		
20	<b>Soyini Chism</b>	<b>6-1</b>	Jr.
	(1.9 ppg. / 1.5 rpg. / 0.1 apg.)		
4	<b>Julie Gainer</b>	<b>5-4</b>	Sr.
	(0.9 ppg. / 0.8 rpg. / 1.4 apg.)		
25	<b>Jenny Sullivan</b>	<b>5-7</b>	So.
	(0.5 ppg. / 1.1 rpg. / 0.3 apg.)		

Head Coach: Jane Albright  
 Assistants: Sue Semrau,  
 Shelly Davis,  
 Jonelle Polk

which also featured first team All-Mid-Con status for her 17.2 points-per-game average and 136 assists plus a school single-season record of 100 steals. The Chicago native scored in double figures in 29 of the Huskies' 30 games with eight outings of 20 or more markers.

Conner remained linked to her former prep teammate as another first team All-Mid-Con selection, averaging 16.8 points and 7.4 rebounds per contest. Fellow senior Debbie Teske rounded out the trio of double-digit scorers at 11.5 markers per game while yet another senior—Wingis—closed her career as the team's top rebounder at 7.6 caroms per outing.

"Not only did this team win the first Mid-Continent Conference title and attend the NCAA tournament, this group was the first to go undefeated at home," Albright said at the team's postseason awards banquet. "We did so many things as a team. We finished 25th in the nation which is a tremendous feat and something we're proud of."

With Conner, Teske, Wingis plus Julie Gainer and Tiana Burkholder graduating, the task of continuing the postseason tradition would fall to a new class including sophomore guard Leslie Pottinger and Stallworth. The perimeter players took the responsibility in stride, averaging 8.2 and 6.2 points per game, respectively, while establishing their position in the Huskies' future and preparing NIU for another NCAA run in 1993-94.

## 1992-93 RESULTS

	NIU	Opp.	
Dec. 1	84	80	Southern Illinois (a)
Dec. 4	93	74	Fresno State (h)
Dec. 19	64	91	Southern California (a)
Dec. 22	75	80	Arizona (a)
Jan. 2	85	69	Utah (h)
Jan. 4	109	56	Manhattan College (h)
Jan. 10	102	85	Valparaiso - ■ (h)
Jan. 14	85	76	Wisconsin-Green Bay - ■ (h)
Jan. 16	85	58	Eastern Illinois - ■ (a)
Jan. 19	73	69	DePaul (h)
Jan. 21	85	54	Cleveland State - ■ (a)
Jan. 26	59	92	Iowa (a)
Jan. 28	95	75	Western Illinois - ■ (h)
Jan. 30	78	61	Wright State - ■ (h)
Feb. 3	79	53	Illinois-Chicago - ■ (h)
Feb. 6	71	68	Wisconsin-Green Bay - ■ (a)
Feb. 9	86	80	Florida State (h)
Feb. 13	91	80	Valparaiso - ■ (a)
Feb. 15	68	84	DePaul (a)
Feb. 17	103	57	Eastern Illinois - ■ (h)
Feb. 20	76	81	Illinois-Chicago - ■ (a)
Feb. 25	88	77	Cleveland State - ■ (h)
Feb. 28	105	92	Youngstown State - ■ (h)
Mar. 4	102	70	Western Illinois - ■ (a)
Mar. 6	77	51	Wright State - ■ (a)
Mar. 11	102	51	Eastern Illinois - ▲ (n)
Mar. 12	81	47	Illinois-Chicago - s (n)
Mar. 13	75	58	Wisconsin-Green Bay - ▲ (a)
Mar. 17	74	76	Georgetown - ● (a)

■ - Mid-Continent Conference game  
 ▲ - Mid-Con Tournament (Champion)  
 ● - NCAA Tournament game



Debbie Teske provided senior leadership in 1992-93, as well as 11.5 points per game as a sharp-shooting threat behind the three-point line.

# 1993-94 NCAA TOURNAMENT TEAM

Northern Illinois entered the 1993-94 women's basketball season on a "Drive for Five." Postseason tournaments in a row, that is. The season proved to be more of a marathon than a sprint as the Huskies looked for a third consecutive trip to the NCAA's "Big Dance."

Northern Illinois stumbled out of the gates, losing its first three games of the season. NIU couldn't enjoy the Hawaii sunscape, shooting just 26 percent in the opener—a 68-60 loss to Loyola Marymount—and falling 73-64 to the Oregon.

When the University of Southern California over-came a career-high 35 points from Hill in registering a 90-79 triumph in Cheryl Miller's coaching debut, the Huskies were searching for answers. At 0-3, NIU was off to its worst start since 1974-75, and hopes for another NCAA tournament bid already appeared slim. But head coach Jane Albright-Dieterle's crew never lost its faith, and rewarded fans who shared that vision.

The start of the Mid-Continent Conference schedule brought out a renewed intensity from the Huskies, who offered a sneak preview with a 94-56 rout of Southern Illinois behind 23 points from Hill and 18 from junior Leslie Pottinger. The Huskies began their defense of the league title with an easy 96-61 victory at Eastern Illinois and added similar routs of Wright State (82-57) and the Illinois-Chicago (74-56) before reaching the century mark with a 100-79 triumph at Valparaiso. Suddenly, NIU found itself at 5-3 overall and 4-0 in the league.

The high-octane offense averaged more than 89 points per game in that span, but struggled through a sloppy 61-52 win versus Western Illinois before the first showdown with Mid-Con rival University of Wisconsin-Green Bay. Hill proved up to that challenge with 23 points in an 81-73 victory, and Angela Lockett—back after missing all of the previous season with a knee injury—logged her fourth consecutive "double-double" versus Milwaukee as NIU ran the winning streak to eight

in a row.

To extend that run, the Huskies had to go through fourth-ranked Iowa. The Hawkeyes entered Evans Field House on January 25 expecting to hand coach C. Vivian Stringer her 500th career coaching victory and etch Stringer's name among those of other sideline legends. Somebody forgot to tell the Huskies about those plans, however, as Hill's jumper with 1:06 left put Northern Illinois in front to stay. Hill's 19 points led NIU to a 59-56 "upset" over the Big Ten Conference power, and the streak reached double digits as sophomore Charmonique Stallworth poured in 21 points versus Mid-Con foe Youngstown State.

Hill grabbed much of the national and Mid-Con spotlight, but Lockett's hard work under the boards was just as important some nights. The Gary, Ind., native continued her steady play with regular double-figure scoring, hitting twin digits for the 13th game in a row as NIU posted an easy 83-58 triumph at Wright State, lifting the Huskies to 11-0 in the Mid-Con and renewing talk of a possible sweep through the league.

Northern Illinois ran the overall winning streak to 14 in a row with the victory at WSU



Caryn Alexander anchored the interior for the Huskies, leading the Mid-Continent Conference with 52 blocked shots. She also averaged 8.0 points and 7.4 rebounds per contest.

and tried to match the program's longest-ever run when the Huskies visited local rival Northwestern on February 8. Hill scored 23 more in that contest but the Wildcats held Lockett to seven points in handing NIU its first loss in ten weeks, a 76-62 decision. Stallworth was the only other Huskie in double figures with 12 points.

With just a month left in the regular season, it was time for Northern Illinois to begin a new streak. The Huskies quickly climbed back on the winning path by downing Illinois-Chicago, 83-56, and out-running Valparaiso for a 101-92 triumph behind 25 points plus 11 rebounds from senior forward Caryn Alexander and 21 from Hill.

That set the stage for another local

showdown against perennial nemesis DePaul University. The Blue Demons were hardly intimidated by the 2,540 in attendance at Chick Evans Field House, building a 19-point lead with 19 minutes remaining. But Hill scored 23 of her game-high 25 points after intermission and Pottinger recorded her first career "double-double" with 18 points and 12 rebounds as the Huskies roared back, outscoring DU 47-17 the rest of the way for a 64-53 victory.

Hill—the Mid-Con's top scorer—managed only eight points in the next outing but Lockett responded with 16 points plus 15 caroms in a 79-58 victory at Western Illinois, and NIU brought a 14-0 league ledger into the Phoenix Sports Center at UWGB.

Green Bay coach Carol Hammerle used her defensive strategy to limit Hill to 15 points and the Phoenix owned a 60-57 lead with 2:27 left, but the hosts could not seal the victory as Northern Illinois scored the game's final nine points. Chelsea Schwankl put NIU in front with a jumper at the 1:12 mark and the Huskies held off UWGB for the 66-60 victory, number five in a row and No. 19 overall.

Northern Illinois hit the magical 20-win plateau five days later at Wisconsin-Milwaukee, with Hill tallying 27 points—the 16th time she hit 20 or more—as the Huskies officially secured the top seed for the Mid-Con tournament. An 87-69 victory versus Youngstown State featured a near "triple-double" from Hill, who tallied 24 points, 11 rebounds and eight assists. After that workout, only a date with Cleveland State kept NIU from completing the seemingly-impossible task of running the table in the conference.



## 1994 NCAA Tournament - First Round

**(Front row)** Olivia Heitter, Chelsea Schwankl, E.C. Hill, Kelly Robbins. **(Middle row)** Assistant athletics trainer Andrea Asselta, manager Kelly Burns, Jody Persky, Charmonique Stallworth, Leslie Pottinger, Jenny Sullivan, manager Tiffany Meadows, student assistant athletics trainer Jenny Knapp. **(Back row)** Assistant coach Sue Semrau, assistant coach Shelly Davis, Dana Lau, Tracy Williams, Kim Johnson, Caryn Alexander, Angela Lockett, assistant coach Jonelle Polk, head coach Jane Albright-Dieterle.

## 1993-94 NCAA TOURNAMENT TEAM

Senior Recognition Night ceremonies saw Hill honored before the game for her achievements in two-plus years, but the Chicago native added another chapter to her résumé with 31 points and fellow fourth-year player Alexander chipped in with 13. Lockett narrowly missed yet another “double-double” with 18 points and nine rebounds as NIU rolled up a season-high 104 points for its eighth consecutive victory.

At 18-0 in the conference, NIU was one of just five teams to go 1.000 in loop play. That unique group included traditional national powers Old Dominion, Tennessee and Louisiana Tech as well as UAB in the new Great Midwest Conference. Not bad company to be associated with, but the Huskies still had plenty to accomplish.

With the Mid-Con tournament at Evans Field House, Northern Illinois seemed to be a prohibitive favorite. After all, the Huskies boasted the Player of the Year in Hill and another First-Team All-Mid-Con choice in Lockett. Hill scored 20 points in the quarterfinals to dispatch Wright State, 74-58, and Lockett equalled that feat in the semifinals, an 86-64 dismissal of Illinois-Chicago, to set up the third confrontation versus Wisconsin-Green Bay.

NIU had won the league tournament final at Green Bay the previous season, and Hammerle's troops came in with revenge in mind as the teams took the floor on March 12.

Pottinger's potential game-tying three-pointer over a defender fell off the rim, and future Northern Illinois assistant coach Rhonda Dart grabbed the rebound and dribbled out the clock for the 73-70 upset, sending the Phoenix to the “Big Dance” for the very first time.

Hill was named the tourney's Most Valuable Player with her game-high 24 points in a losing effort, but the senior leader fouled out with 4:46 remaining. Stallworth rallied the team with her 23 points, but the Huskie frontcourt trio of Lockett, Tracy Williams and Alexander combined for just 11 points. Wisconsin-Green Bay shot a lofty 58 percent from the field, only the second time since the season-opening slide that NIU allowed an opponent to hit at least half of its shots.

The loss relegated the Huskies to the sidelines, waiting for an at-large berth into the tournament despite a 24-2 record in its last 26 games. The team was rewarded with the invitation, but Northern Illinois dropped to an 11th seed for the NCAA tournament and was forced into a trip to Southwest Missouri State University. Pottinger led the Huskies with 20 points and Hill added 17, but the Bears, champions of the Missouri Valley Conference tournament and winners of 72 of their previous 74 games at the Hammons Center, pulled away for a 75-56 win to end NIU's dream run.

Hill's 22.0 points-per-game average—the fifth-highest rate in school history—plus 143 assists and 83 steals were more than enough to earn All-America recognition from the U.S. Basketball Writers Association. The future ABL and WNBA competitor also hit 52 three-point field goals while collecting 5.5 rebounds a night. Lockett's stat line featured 13.1 points and 8.2 rebounds per game, allowing the junior to join Hill

## THE 1993-94 HUSKIES

## The Starting Line-up:

<b>F 5</b>	<b>Charmo Stallworth 6-0 So.</b>	(9.5 ppg. / 5.0 rpg. / 1.0 apg.)
<b>F 52</b>	<b>Angela Lockett 5-11 Jr.</b>	(13.1 ppg. / 8.2 rpg. / 0.5 apg.)
<b>C 33</b>	<b>Caryn Alexander 6-2 Sr.</b>	(8.0 ppg. / 7.4 rpg. / 0.4 apg.)
<b>G 12</b>	<b>Leslie Pottinger 5-10 Jr.</b>	(11.1 ppg. / 6.9 rpg. / 2.9 apg.)
<b>G 23</b>	<b>E.C. Hill 5-7 Sr.</b>	(22.0 ppg. / 5.5 rpg. / 4.8 apg.)

## Off the bench:

<b>53</b>	<b>Tracy Williams 6-3 Sr.</b>	(7.0 ppg. / 6.2 rpg. / 0.1 apg.)
<b>21</b>	<b>Chelsea Schwankl 5-7 So.</b>	(5.2 ppg. / 1.7 rpg. / 2.0 apg.)
<b>50</b>	<b>Dana Lau 6-1 So.</b>	(1.8 ppg. / 2.2 rpg. / 0.9 apg.)
<b>25</b>	<b>Jenny Sullivan 5-7 Jr.</b>	(1.0 ppg. / 1.3 rpg. / 0.4 apg.)
<b>22</b>	<b>Olivia Heitter 5-4 Fr.</b>	(2.7 ppg. / 1.1 rpg. / 0.8 apg.)
<b>55</b>	<b>Kim Johnson 6-3 Fr.</b>	(0.5 ppg. / 1.1 rpg. / 0.0 apg.)
<b>40</b>	<b>Jody Persky 5-9 Jr.</b>	(0.2 ppg. / 0.2 rpg. / 0.0 apg.)

**Head Coach:** Jane Albright-Dieterle

**Assistants:** Sue Semrau,  
Shelly Davis,  
Jonelle Polk

in the school's 1,000-point club. Pottinger added 11.1 points, 6.9 rebounds and 2.9 assists per game and came up one theft short of matching Hill's single-season record of 100 steals, while Stallworth (9.5 points per outing) provided more optimism for the Huskies' future. Alexander's 52 blocked shots led the Mid-Con to go with an 8.0 ppg. pace.

“This team had a love for the game and for one another, making them a very unique team to coach,” Albright-Dieterle said. “We're all very proud of the accomplishments, including the win over Iowa. (That) was one of our biggest wins ever, and it will be a game we'll all talk about for a long time.

“This is a group that got off to an 0-3 start but wasn't willing to accept that kind of effort,” the Huskie boss added. “We finished at .800 (24-6), which is a tremendous effort.”

Albright-Dieterle was named the Illinois Basketball Coaches Association Coach of the Year, but the Huskies' enthusiasm was tempered on April 26 when the University of Wisconsin lured the sideline boss away. Northern Illinois' search for a new leader led to the July 1 hiring of Liz Galloway-McQuitter, who took the task of continuing the school's five-year postseason run. Meanwhile, Albright-Dieterle led the Badgers to the Women's NIT title in 1999-2000 and five NCAA tournament appearances before making her return to DeKalb and the NIU Convocation Center on November 23, 2002.

## 1993-94 RESULTS

	NIU	Opp.	
Nov. 26	60	68	Loyola Marymount (l)
Nov. 27	64	73	Oregon (l)
Dec. 1	79	90	Southern California (h)
Dec. 17	94	56	Southern Illinois (h)
Dec. 30	96	61	Eastern Illinois - ■ (h)
Jan. 3	82	57	Wright State - ■ (h)
Jan. 6	74	56	Illinois-Chicago - ■ (a)
Jan. 9	100	79	Valparaiso - ■ (a)
Jan. 13	61	52	Western Illinois - ■ (h)
Jan. 20	81	73	Wisconsin-Green Bay - ■ (h)
Jan. 22	95	75	Wisconsin-Milwaukee - ■ (h)
Jan. 25	59	56	Iowa (h)
Jan. 27	89	79	Youngstown State - ■ (a)
Jan. 29	93	77	Cleveland State - ■ (a)
Jan. 31	72	66	Loyola (a)
Feb. 3	84	67	Eastern Illinois - ■ (a)
Feb. 5	83	58	Wright State - ■ (a)
Feb. 8	62	76	Northwestern (a)
Feb. 10	83	56	Illinois-Chicago - ■ (h)
Feb. 12	101	92	Valparaiso - ■ (h)
Feb. 15	64	53	DePaul (h)
Feb. 19	79	58	Western Illinois - ■ (a)
Feb. 22	66	60	Wisconsin-Green Bay - ■ (a)
Feb. 27	77	68	Wisconsin-Milwaukee - ■ (a)
Mar. 3	87	69	Youngstown State - ■ (h)
Mar. 5	104	86	Cleveland State - ■ (h)
Mar. 10	74	58	Wright State - ▲ (n)
Mar. 11	86	64	Illinois-Chicago - ▲ (n)
Mar. 12	70	73	Wisconsin-Green Bay - ▲ (a)
Mar. 16	56	75	SW Missouri State - ● (a)

■ - Mid-Continent Conference game  
▲ - Mid-Con Tournament (Champion)  
● - NCAA Tournament game



Tracy Williams lettered only one season at NIU after transferring from Ohio University, but made a lasting impression with rates of 7.0 points and 6.2 rebounds per game off the bench.

# 1994-95 NCAA TOURNAMENT TEAM

When Liz Galloway-McQuitter took over the Northern Illinois women's basketball program on July 1, 1994, she had one plan in mind.

"NIU's program is in a situation where the support from both the and the community is there," Galloway-McQuitter said at the press conference announcing her hiring. "My long-term goal is to have a Top 20 program year-in and year-out."

"We do not want anything less than to maintain our present level of success with the possibility of moving forward, meaning to extend the level of play in post-season competition," interim athletics director Ray Dembinski proclaimed.

The new Huskie mentor faced an uphill battle, following in the footsteps of long-time leader Jane Albright. With just over three months until the start of practice, Galloway-McQuitter had precious little time to meet her team and implement any new strategies. Recruiting new players would also have to wait until the following year's cycle.

The challenge was even greater with the graduation of Kodak District IV All-America honoree E.C. Hill and her 22.0 points-per-game scoring average, but Galloway-McQuitter had three returning starters ready to lead the charge back to the NCAA tournament. The Huskies' "New Era" also featured a new league as Northern Illinois joined five other schools ( Wisconsin-Green Bay, Wisconsin-Milwaukee, Illinois-Chicago, Cleveland State and Wright State ) in a jump from the Mid-Continent Conference into the Midwestern Collegiate Conference.

Seniors Angela Lockett and Leslie Pottinger joined junior Charmonique Stallworth as the veteran leaders of the team as it embarked on the 1994-95 schedule. With four NCAA trips to its credit, NIU earned a ticket to the pre-season National Invitation Tournament as the new coach's debut on November 15, but Arkansas State rallied for a 74-70 victory at Evans Field

House. Galloway-McQuitter gained her first victory at Northern Illinois in the next outing, routing the U.S. Military Academy, 82-51, and Pottinger completed the weekend with 19 points as the Huskies defeated the University of Maine to win UM's Dead River Classic championship. After a 90-48 pounding of Chicago State, the Huskies owned a 3-1 record and the "New Era" appeared to be in full swing.

Northern Illinois hit the wall, however, with five losses in the next six contests, many in disappointing fashion. A 69-35 setback to 12th-ranked Washington. A 30-point decision at Southern Illinois. A 16-point defeat at Butler to open the MCC schedule. Only Pottinger's 34-point performance against Arizona stemmed the tide as the Huskies limped into mid-January at 4-6.

Galloway-McQuitter's team continued to tread water while looking for direction as the calendar moved into February. A non-conference, 102-55 loss at Auburn dropped the Huskies back below break-even at 8-9, and searching for answers.

League power Detroit Mercy came to DeKalb tied for second place in the conference



Charmonique Stallworth averaged 15.1 points per game as a junior in 1994-95, helping the Huskies to the NCAA tournament for the fourth year in a row.

standings, but Stallworth exploded for a (then) career-high 24 points to fuel a 79-65 victory. That personal standard lasted only until her next outing, when 26 points and Lockett's 15 rebounds lifted NIU past La Salle, 84-70. When Pottinger's 26 points headlined an 85-68 victory at Cleveland State, the Huskies suddenly found themselves on a season-high three-game winning streak.

Northwestern ended that run by an 89-77 count, but Northern Illinois raced past Wisconsin-Milwaukee (72-49) and registered a critical road victory against perennial rival Wisconsin-Green Bay (63-61) to climb into the hunt for the league crown,

a seemingly-unthinkable proposition just three weeks earlier. But the Huskies fumbled away a potential game-winning shot in a 75-74 loss to Butler and fell 58-51 to league leader Notre Dame, so the last week of the regular season came down to positioning for the tournament.

Galloway-McQuitter's team knew it had one advantage for the league summit—the friendly confines of Evans Field House. So confidence was evident as NIU routed Loyola-Chicago 103-59 and even a 69-67 loss to Illinois-Chicago in the regular-season finale wasn't enough to dampen enthusiasm despite a modest 14-13 record. Northern Illinois came into the tournament with the fourth seed, but the books were clean as eight teams converged on DeKalb.

Carol Hammerle's Wisconsin-Green Bay squad was the first team on NIU's agenda. UWGB had already eliminated cellar-dweller UW-Milwaukee, 91-52, in the first round but could not contain Stallworth in the quarterfinals. Stallworth recorded 15 of her 21 points in the second half as Northern Illinois held on for a 68-64 victory and a date with Notre Dame in the semifinals.

The regular-season champion Fighting Irish had no answer for Lockett, who dominated the paint with 29 points and 12 rebounds as Northern Illinois registered a surprisingly-easy 87-64 "upset." When La Salle defeated Detroit, 60-55, in the other semifinal, it set up an unexpected No. 4-versus-No. 6 meeting for the championship and a ticket to the NCAA's "Big Dance."

After a first half featuring four ties and eight lead changes, La Salle seized control and



## 1995 NCAA Tournament - First Round / Midwestern Collegiate Champions

(Front row) Student assistant coach E.C. Hill, assistant coach Sondra Ancelet, Jody Persky, Olivia Heitter, head coach Liz Galloway-McQuitter, Kelly Robbins, Jenny Sullivan, assistant coach Ethel Gregory, assistant coach Charlene McWhorter-Jackson. (Middle row) Assistant athletics trainer Andrea Asselta, Laurie Cieslicki, Leslie Pottinger, Angela Lockett, Kelly Miller, Charmonique Stallworth, manager Lori Wallis, manager Tiffany Meadows. (Back row) Manager Kelly Burns, Lauren Sanderson, Kim Johnson, Dana Lau, DeKol Austin, student assistant athletics trainer Donovan Markiewicz.

## 1994-95 NCAA TOURNAMENT TEAM



Angela Lockett was the MCC tournament Most Valuable Player, capping her career with more than 1,500 points and 1,000 rebounds.

pulled away to a 44-35 lead with 14:41 left in regulation. But the Explorers suddenly went cold against a revitalized Huskie defense, and Kelly Miller's jumper leveled the score at 46-all with 8:34 on the clock. The score was again tied at 50, 56, 58, 60, 62, 64 and 66 as the teams traded baskets until Lockett's three-point play with 17.9 seconds left. All Northern Illinois needed was one defensive stop to cap its improbable run, but Marnie McBreen's three-pointer halted the celebration as the teams headed for overtime at 69-69.

La Salle had successfully held Pottinger in check for the first 40 minutes, as the First-Team All-MCC selection—who came in averaging more than 16 points per game—managed only four and her driving lay-up with 1:14 left in the second half was her only field goal in nine attempts to that point.

But the Belvidere native took over in the next five minutes, scoring seven of the Huskies' 11 points in the extra session. When La Salle missed a final three-point attempt, the Huskie fans stormed the court after an 80-77 victory. Lockett's team-high 21 points secured tournament Most Valuable Player honors, but Stallworth's 19 points and 16 from junior guard Kelly Robbins were equally important.

Northern Illinois was set opposite Vanderbilt for the opener, hoping to continue a wave of momentum. Pottinger was in the national tournament for the fourth year in a row, with Stallworth and Lockett each making their third NCAA appearance.

The Commodores were too much to overcome, though, as NIU hit just six of 29 shots in the first half and trailed 43-16 at halftime on the way to a 90-44 loss to the Southeastern

## THE 1994-95 HUSKIES

## The Starting Line-up:

F 5	<b>Charmo Stallworth</b>	<b>6-0</b>	<b>Jr.</b>
	(15.1 ppg. / 4.7 rpg. / 1.7 apg.)		
F 52	<b>Angela Lockett</b>	<b>5-11</b>	<b>Sr.</b>
	(15.7 ppg. / 7.8 rpg. / 0.7 apg.)		
C 50	<b>Dana Lau</b>	<b>6-1</b>	<b>Jr.</b>
	(4.2 ppg. / 5.8 rpg. / 0.3 apg.)		
G 10	<b>Kelly Robbins</b>	<b>5-8</b>	<b>Jr.</b>
	(8.1 ppg. / 3.0 rpg. / 4.5 apg.)		
G 12	<b>Leslie Pottinger</b>	<b>5-10</b>	<b>Sr.</b>
	(17.7 ppg. / 6.0 rpg. / 4.4 apg.)		

## Off the bench:

30	<b>Kelly Miller</b>	<b>6-0</b>	<b>Fr.</b>
	(4.4 ppg. / 3.8 rpg. / 1.0 apg.)		
22	<b>Olivia Heitter</b>	<b>5-4</b>	<b>So.</b>
	(2.9 ppg. / 0.7 rpg. / 1.3 apg.)		
25	<b>Jenny Sullivan</b>	<b>5-7</b>	<b>Sr.</b>
	(1.9 ppg. / 1.3 rpg. / 0.8 apg.)		
23	<b>Lauren Sanderson</b>	<b>6-3</b>	<b>Fr.</b>
	(2.0 ppg. / 2.0 rpg. / 0.2 apg.)		
55	<b>Kim Johnson</b>	<b>6-3</b>	<b>So.</b>
	(1.1 ppg. / 1.2 rpg. / 0.0 apg.)		
20	<b>Laurie Cieslicki</b>	<b>5-9</b>	<b>Jr.</b>
	(1.3 ppg. / 0.7 rpg. / 0.0 apg.)		
40	<b>Jody Persky</b>	<b>5-9</b>	<b>Sr.</b>
	(0.6 ppg. / 0.6 rpg. / 0.3 apg.)		
33	<b>DeKol Austin</b>	<b>6-0</b>	<b>Fr.</b>
	(0.5 ppg. / 0.8 rpg. / 0.3 apg.)		

**Head Coach:** Liz Galloway-McQuitter  
**Assistants:** Ethel Gregory,  
 Charlene McWhorter-  
 Jackson,  
 Sondra Ancelot,  
 E.C. Hill

Conference power. The Huskies finished the season at 17-14 with Pottinger topping the team charts at 17.7 points, 6.0 rebounds and 4.4 assists per game. She closed her career as the team MVP and as member of NIU's 1,000-point club (1,217).

Lockett joined Pottinger in the four-figure elite, and her rates of 15.7 points and 7.8 rebounds per outing also left the Gary, IN, native as one of only four players ever to score 1,000 points (1,594) and collect 1,000 rebounds (1,014) in a Huskie uniform. And for "elite groups," she stepped into a class of her own as the only Huskie to win league tournament MVP honors twice—putting her MCC trophy next to the North Star Conference plaque from 1991-92.

Stallworth contributed 15.1 points per game with Robbins posting 8.1 points and a team-best 4.5 assists per contest to earn their NCAA tournament hardware.

"It was a year where we came in search of an open mind and a trust in us. We wanted (the players) to make the best of the situation and grow," Galloway-McQuitter said at the team's year-end awards banquet. "We believed in this team and have pride in the strides we made. Our hope is to use the experience of this year to enable us to achieve even more in the future."

## 1994-95 RESULTS

	NIU		Opp.	
Nov. 15	70	74	Arkansas State	(h)
Nov. 25	82	51	Army- ▼	(n)
Nov. 26	63	56	Maine- ▼	(a)
Nov. 29	90	48	Chicago State	(h)
Dec. 2	49	78	Colorado- ◆	(n)
Dec. 3	35	69	Washington- ◆	(a)
Dec. 8	57	87	Southern Illinois	(a)
Dec. 22	92	86	Arizona	(h)
Jan. 4	65	82	DePaul	(a)
Jan. 7	61	77	Butler - ■	(a)
Jan. 14	91	53	Loyola-Chicago - ■	(a)
Jan. 19	60	57	Wisconsin-Green Bay-■	(h)
Jan. 21	80	53	Wisconsin-Milwaukee -■	(h)
Jan. 23	70	81	Illinois-Chicago - ■	(a)
Jan. 25	70	73	Wright State - ■	(a)
Jan. 27	99	58	Xavier - ■	(h)
Feb. 1	55	102	Auburn	(a)
Feb. 4	79	65	Detroit - ■	(h)
Feb. 9	84	70	La Salle - ■	(a)
Feb. 11	85	68	Cleveland State - ■	(a)
Feb. 14	77	89	Northwestern	(h)
Feb. 16	72	49	Wisconsin-Milwaukee-■	(a)
Feb. 18	63	61	Wisconsin-Green Bay-■	(a)
Feb. 21	74	75	Butler - ■	(h)
Feb. 23	51	58	Notre Dame - ■	(h)
Feb. 25	103	59	Loyola-Chicago - ■	(h)
Mar. 1	67	69	Illinois-Chicago - ■	(h)
Mar. 9	68	64	Wisconsin-Green Bay-▲	(h)
Mar. 10	87	64	Notre Dame - ▲	(h)
Mar. 11	80	77	La Salle (OT) - ▲	(h)
Mar. 17	44	90	Vanderbilt - ●	(a)

▼ - Univ. of Maine / Dead River Company Tip-Off Classic (1st)

◆ - Louisiana Tech University Dial Classic (4th)

■ - Midwestern Collegiate Conference game

▲ - MCC Tournament (Champion)

● - NCAA Tournament game

## Midwestern Collegiate Conference

	Regular- Season	MCC	MCC Tourn.
Notre Dame	17-8	15-1	1-1
Butler	21-5	13-3	0-1
Illinois-Chicago	15-11	11-5	0-1
Northern Illinois	14-13	10-6	3-0
Wisconsin-Green Bay	18-8	10-6	1-1
La Salle	17-9	10-6	3-1
Detroit	16-13	8-8	2-1
Xavier	13-13	7-9	1-1
Wright State	11-15	5-11	0-1
Loyola-Chicago	4-22	3-13	0-1
Cleveland State	6-20	3-13	0-1
Wisconsin-Milwaukee	2-24	1-15	0-1

## MCC Tourney - First-Round - March 5 - at campus sites

(#5) Wisconsin-Green Bay 91, (#12) Wisconsin-Milwaukee 52

(#6) La Salle 79, (#11) Cleveland State 62

(#7) Detroit 80, (#10) Loyola-Chicago 43

(#8) Xavier 78, (#9) Wright State 69

## MCC Tourney - Quarterfinals - March 9 - at DeKalb, IL

(#1) Notre Dame 83, (#8) Xavier 52

(#7) Detroit 64, (#2) Butler 56

(#6) La Salle 81, (#3) Illinois-Chicago 67

(#4) Northern Illinois 68, (#5) Wisconsin-Green Bay 64

## MCC Tourney - Semifinals - March 10

(#4) Northern Illinois 87, (#1) Notre Dame 64

(#6) La Salle 60, (#7) Detroit 55

## MCC Tourney - Championship - March 11

(#4) Northern Illinois 80, (#6) La Salle 77 (overtime)

# NIU IN THE NATIONAL SPOTLIGHT



E.C. Hill earned first team All-America accolades from the U.S. Basketball Writers Association for her efforts in leading NIU to the NCAA tournament in 1993-94. In 2001, she played for the Charlotte Sting in the WNBA after spending parts of three seasons with the New England Blizzard and Chicago Condors in the American Basketball League (ABL).



Lisa Foss earned Kodak District IV All-America honors as a senior, averaging a lofty 24.4 points per game in 1990-91.

**FIBA Americas Under 19 Championships**  
 2007 Carol Owens, USA Assistant Coach (Gold Medal)  
 2009 Carol Owens, USA Head Coach (Gold Medal)

**FIBA Americas Under 18 Championships**  
 2006 Carol Owens, USA Assistant Coach (Gold Medal)  
 2008 Carol Owens, USA Head Coach (Gold Medal)

**Olympic Sports Festival**  
 1986 Carol Owens, co-captain (Silver Medal North Squad)  
 1991 E.C. Hill (Silver Medal North Squad)

**World University Games**  
 1993 E.C. Hill

**U.S. Basketball Writers Association All-American**  
 1992-93 Cindy Conner (Honorable Mention)  
 E.C. Hill (Honorable Mention)  
 1993-94 E.C. Hill (First Team)

**U.S. Basketball Writers Association District IV All-American**  
 1989-90 Tammy Hinchee  
 Carol Owens

**Kodak District IV All-American**  
 1988-89 Carol Owens  
 1989-90 Carol Owens  
 1990-91 Lisa Foss  
 1992-93 E.C. Hill  
 1993-94 E.C. Hill

**CoSIDA Academic All-American**  
 1982 Doreen Zierer (Third Team)  
 2015 Amanda Corral (First Team)  
 2019 Mikayla Voigt (Second Team)

**CoSIDA District IV Academic All-American**  
 1981 Jill Sawin (Honorable Mention)  
 Doreen Zierer (Honorable Mention)  
 1982 Doreen Zierer (Second Team)  
 Diane Hillard (Honorable Mention)

**CoSIDA Academic All-District V**  
 2013-14 Amanda Corral (First Team)  
 2014-15 Amanda Corral (First Team)

2018-19 Mikayla Voigt (First Team)

**Illinois AIAW All-State**  
 1981-82 Sonya Crider  
 Jill Sawin  
 Hope Semper  
 Doreen Zierer

**Publication All-America Teams**  
 1981-82 Doreen Zierer, Basketball Weekly (Special Mention)  
 1986-87 Tammy Hinchee, Women's Basketball News (Third Team Freshman)  
 Gena Stubbs, Women's Basketball News (Honorable Mention)  
 1989-90 Carol Owens, Blue Ribbon College Basketball Yearbook (Preseason Honorable Mention)  
 Carol Owens, Street & Smith's (Preseason Honorable Mention)  
 Carol Owens, Women's Basketball News (Preseason Honorable Mention)  
 Carol Owens, World Almanac (Honorable Mention)  
 Tammy Hinchee, Women's Basketball News (Preseason Honorable Mention)  
 1991-92 Cindy Conner, Street & Smith's (Preseason Honorable Mention)  
 E.C. Hill, Street & Smith's (Preseason Honorable Mention)  
 1992-93 Cindy Conner, Street & Smith's (Preseason Honorable Mention)  
 E.C. Hill, NCAA Basketball Preview (Preseason All-America Guard)  
 1993-94 E.C. Hill, Street & Smith's (Preseason All-American)  
 E.C. Hill, Basketball Times (Second Team All-American)

**Illinois Basketball Coaches Association Coach of the Year**  
 1990-91 Jane Albright-Dieterle  
 1992-93 Jane Albright-Dieterle  
 1993-94 Jane Albright-Dieterle

## NIU ATHLETICS HALL OF FAME INDUCTEES

Dr. Mary Bell, Coach	1957-77	inducted in 1986
Patty Delp	1978-80	inducted in 1986
Ruth Fender	1962-66	inducted in 1986
Jean Pankonin	1957-61	inducted in 1986
Gayle Luehr	1973-77	inducted in 1987
Doreen Zierer	1979-82	inducted in 1988
Lisa Starosta	1980-85	inducted in 1990
Diane Hillard	1978-82	inducted in 1993
Carol Owens	1985-90	inducted in 1995
Lisa Foss	1986-91	inducted in 1997
Jane Albright, Coach	1984-94	inducted in 2003
E.C. Hill	1991-94	inducted in 2004
The 1989-90 Huskie Team	—	inducted in 2005
Tammy Hinchee	1986-90	inducted in 2008
Cindy Conner	1990-93	inducted in 2011
Denise Dove	1987-91	inducted in 2013
Stephanie Raymond	2003-07	inducted in 2019

# CONFERENCE HONORS



## MID-AMERICAN

(1982-86, and 1997-present)

### All Mid-American Conference

1980-81	Doreen Zierer (First Team)
1981-82	Doreen Zierer (First Team)
	Jill Sawin (Honorable Mention)
1983-84	Lisa Starosta (Second Team)
	Sonya Crider (Second Team)
1984-85	Lisa Starosta (First Team)
	Pam Simmons (First Team)
1985-86	Shelly Roberts (Honorable Mention)
	Carol Owens (Honorable Mention)
1999-00	Michelle Johnson (Honorable Mention)
2000-01	Michelle Johnson (Second Team)
	Jennifer Youngblood (Honorable Mention)
2001-02	Jennifer Youngblood (Second Team)
	Kristan Knake (Honorable Mention)
2002-03	Jennifer Youngblood (Second Team)
2003-04	Jennifer Youngblood (Honorable Mention)
2004-05	Stephanie Raymond (Honorable Mention)
2005-06	Stephanie Raymond (Second Team)
	Kristin Weiner (Honorable Mention)
2006-07	Stephanie Raymond (First Team)
	Kristin Wiener (Third Team)
2007-08	Whitney Lowe (Second Team)
2008-09	Jessie Wilcox (Third Team)
	Ebony Ellis (Honorable Mention)
2009-10	Marke Freeman (Second Team)
2010-11	Marke Freeman (Second Team)
2013-14	Amanda Corral (Third Team)
2014-15	Amanda Corral (First Team)
2015-16	Ally Lehman (Third Team)
2016-17	Ally Lehman (First Team)
2017-18	Courtney Woods (First Team)
	Kelly Smith (Honorable Mention)
2018-19	Mikayla Voigt (Second Team)
2019-20	Courtney Woods (First Team)
2020-21	Chelby Koker (Second Team)
2021-22	A'Jah Davis (First Team)
	Chelby Koker (Honorable Mention)
	Janae Poisson (Honorable Mention)
2022-23	A'Jah Davis (First Team)
	Chelby Koker (Second Team)
2023-24	Brooke Stonebraker (Third Team)
	Jayden Marable (Honorable Mention)

### MAC Freshman of the Year

2002-03	Joi Scott
2011-12	Claire Jakubicek

### MAC Sixth Player of the Year

2008-09	Marke Freeman
2020-21	Janae Poisson
2022-23	Janae Poisson

### MAC All-Freshman Team

1999-00	Kristan Knake
2000-01	Jennifer Youngblood
2002-03	Joi Scott
2003-04	Stephanie Raymond
2014-15	Kelly Smith
2016-17	Janae Poisson

### MAC All-Tournament

1985	Lisa Starosta
2002	Jennifer Youngblood
2007	Stephanie Raymond
2017	Ally Lehman
	Courtney Woods

### MAC Player of the Week

1-17-99	Michelle Johnson
---------	------------------

1-31-00	Michelle Johnson (Defensive)
11-19-00	Lindsay Secrest (West)
1-3-01	Kristan Knake (West)
12-10-01	Jessica Shattuck (West)
2-25-02	Jennifer Youngblood (West)
11-24-03	Lindsay Secrest (West)
3-4-04	Joi Scott (West)
1-16-06	Stephanie Raymond (West)
1-2-06	Stephanie Raymond (West)
2-4-07	Stephanie Raymond (West)
12-29-08	Kylie York (West)
1-26-09	Jessie Wilcox (West)
11-17-09	Ebony Ellis (West)
12-22-09	Ebony Ellis (West)
1-11-10	Marke Freeman (West)
1-25-10	Marke Freeman (West)
1-3-11	Marke Freeman (West)
1-24-11	Marke Freeman (West)
2-28-11	Ebony Ellis (West)
11-21-11	Amanda Corral (West)
2-2-15	Amanda Corral (West)
2-9-15	Amanda Corral (West)
2-29-15	Ally Lehman (West)
11-22-16	Ally Lehman (West)
11-29-16	Ally Lehman (West)
12-6-16	Ally Lehman (West)
1-24-17	Cassidy Glenn (West)
2-14-17	Ally Lehman (West)
2-21-17	Ally Lehman (West)
3-6-17	Ally Lehman (West)
11-21-17	Courtney Woods (West)
12-18-17	Myia Starks (West)
1-9-18	Courtney Woods (Co-West)
1-30-18	Courtney Woods (Co-West)
2-13-18	Courtney Woods (West)
11-13-18	Courtney Woods (West)
12-4-18	Courtney Woods (West)
12-11-18	Mikayla Voigt (West)
11-19-19	Riley Blackwell (West)
1-21-20	Courtney Woods (West)
2-11-20	Courtney Woods (West)
3-9-20	Courtney Woods (West)
12-21-21	A'Jah Davis
11-28-22	A'Jah Davis
12-5-22	Chelby Koker
2-27-23	A'Jah Davis

### Academic All-MAC

1985-86	Val Leitzen (Honorable Mention)
	Shelly Roberts (Honorable Mention)
1998-99	Charbea Haller (Second Team)
2005-06	Jennifer Uptmor (First Team)
2007-08	Shari' Welton
2008-09	Becky Smith, Jessie Wilcox
2012-13	Amanda Corral
2013-14	Amanda Corral
2014-15	Amanda Corral, Alex Dumoulin, Danny Pulliam, Jenna Thorp
2015-16	Georgia Breunig, Cassidy Glenn, Lacia Gorman, Amber Gray, Kelly Smith
2016-17	Georgia Breunig, Cassidy Glenn, Renee Sladek, Kelly Smith, Mikayla Voigt, Courtney Woods
2017-18	Georgia Breunig, Mikayla Voigt, Ally May, Abby Woollacott, Paulina Castro, Kelly Smith, Nicole Orr, Courtney Woods
2018-19	Riley Blackwell, Paulina Castro, Ally May, Myia Starks, Mikayla Voigt, Abby Woollacott
2019-20	Riley Blackwell, Mikayla Brandon, Ally May, Gabby Nikitiniate, Ninni Salmi, Myia Starks, Courtney Woods, Abby Woollacott
2020-21	Riley Blackwell, Mikayla Brandon, Paulina Castro, A'Jah Davis, Grace

Hunter, Chelby Koker, Janae Poisson

2021-22	Mikayla Brandon, A'Jah Davis, Chelby Koker, Jayden Marable, Sidney McCrea, Emily Meinert, Janae Poisson, Brooke Stonebraker
2022-23	A'Jah Davis, Grace Hunter, Chelby Koker, Jayden Marable, Sidney McCrea, Emily Meinert, Janae Poisson, Brooke Stonebraker
2023-24	Brooke Blumenfeld, Kortney Drake, Grace Hunter, Jayden Marable, Sidney McCrea, Laura Nickel, Moriah Prewitt, Tara Stauffacher, Brooke Stonebraker

### MAC Distinguished Scholar-Athlete

2015-16	Lacia Gorman, Kelly Smith
2016-17	Georgia Breunig, Cassidy Glenn, Kelly Smith, Mikayla Voigt, Courtney Woods
2017-18	Mikayla Voigt
2018-19	Mikayla Voigt

### MAC Scholar Athlete of the Week

2012-13	Amanda Corral, 12-6-12 Amanda Corral, 12-18-12
2013-14	Amanda Corral, 1-15-14
2014-15	Amanda Corral, 2-11-15
2015-16	Lacia Gorman, 12-2-15
2016-17	Kelly Smith, 3-22-17
2017-18	Mikayla Voigt, 11-29-17
2018-19	Mikayla Voigt, 11-28-18 Mikayla Voigt, 12-12-18
2019-20	Courtney Woods, 1-22-20 Courtney Woods, 2-12-20
2021-22	Chelby Koker, 12-8-21 Chelby Koker, 1-12-22
2022-23	A'Jah Davis, 11-30-22 Chelby Koker, 12-7-22 Chelby Koker, 1-25-23



## MIDWESTERN COLLEGIATE (1994-97)

### MCC Champions

1995	Tournament Champions
------	----------------------

### All-Midwestern Collegiate Conference

1994-95	Leslie Pottinger (First Team)
	Angela Lockett (Second Team)
1995-96	Charmonique Stallworth (First Team)

### All-Midwestern Collegiate

#### Newcomer Team

1994-95	Kelly Robbins
1995-96	Amanda Reese

### Midwestern Collegiate All-Tourney Team

1994-95	Angela Lockett (MVP)
	Leslie Pottinger
	Charmonique Stallworth
1995-96	Charmonique Stallworth

### MCC Player of the Week

11-28-94	Leslie Pottinger
12-25-94	Leslie Pottinger
2-12-95	Leslie Pottinger
1-2-96	Kelly Sue Miller
2-25-96	Charmonique Stallworth

# CONFERENCE HONORS

3-3-96 Charmonique Stallworth  
12-22-96 Amanda Reese



## MID-CONTINENT (1992-94)

### Mid-Continent Champions

1992-93 Regular Season Champions  
1993 Tournament Champions  
1993-94 Regular Season Champions

### Mid-Continent Conference Player of the Year

1993-94 E.C. Hill

### All-Mid-Continent Conference

1992-93 Cindy Conner (First Team)  
E.C. Hill (First Team)  
Dianna Wingis (Second Team)  
1993-94 E.C. Hill (First Team)  
Angela Lockett (First Team)

### All-Mid-Continent Newcomer Team

1992-93 Charmonique Stallworth  
1993-94 Tracy Williams

### Mid-Continent All-Tournament Team

1992-93 Cindy Conner  
E.C. Hill  
1993-94 E.C. Hill  
Angela Lockett  
Leslie Pottinger

### Mid-Continent Player of the Week

1-11-93 Cindy Conner  
2-15-93 Debbie Teske  
12-5-93 E.C. Hill  
2-13-94 E.C. Hill

### Mid-Continent Coach of the Year

1992-93 Jane Albright-Dieterle



## NORTH STAR CONFERENCE (1987 - 1992)

### NSC Champions

1989-90 Regular Season Champions  
1990 Tournament Champions  
1992 Tournament Champions

### All-North Star Conference

1987-88 Lisa Foss  
1988-89 Carol Owens (First Team)  
Tammy Hinchee (First Team)

Denise Dove (Second Team)  
Gena Stubbs (Second Team)  
1989-90 Carol Owens (First Team)  
Lisa Foss (First Team)  
Tammy Hinchee (First Team)  
1990-91 Lisa Foss (First Team)  
Cindy Conner (First Team)  
Denise Dove (Second Team)  
1991-92 Cindy Conner (First Team)  
Angela Lockett (Second Team)

### North Star Player of the Year

1989-90 Carol Owens  
1990-91 Lisa Foss

### North Star Newcomer of the Year

1990-91 Cindy Conner  
1991-92 E.C. Hill

### All-North Star Tournament Team

(not selected prior to 1990-91)

1990-91 Cindy Conner  
Denise Dove  
1991-92 Angela Lockett (MVP)  
E.C. Hill

### North Star Player of the Week

12-7-87 Carol Owens  
2-16-88 Gena Stubbs  
2-29-88 Lisa Foss  
3-7-88 Lisa Foss  
12-5-88 Carol Owens  
12-18-88 Gena Stubbs  
1-1-89 Denise Dove  
1-15-89 Carol Owens  
1-23-89 Carol Owens  
2-12-89 Tammy Hinchee  
2-27-89 Tammy Hinchee  
12-18-89 Carol Owens  
1-7-90 Tammy Hinchee  
1-21-90 Tammy Hinchee  
2-18-90 Tammy Hinchee  
3-4-90 Lisa Foss  
12-2-90 Lisa Foss  
12-25-90 Lisa Foss  
1-28-91 Lisa Foss  
2-4-91 Cindy Conner  
12-2-91 E.C. Hill  
12-9-91 Cindy Conner  
1-13-92 Cindy Conner

### North Star Coach of the Year

1988-89 Jane Albright-Dieterle  
1989-90 Jane Albright-Dieterle



Denise Dove (top) earned All-North Star Conference recognition in 1990-91 and was a member of that league's first all-tournament team in 1991. Tracy Mondek (bottom) garnered recognition in the NIU Athletics Academic Excellence program for five consecutive years (1988-93).

# LETTERWINNERS

The women listed below earned Northern Illinois University women's basketball varsity letters since the 1981-82 season. The spring semester year designates the season of play. Current NIU players are in bold.

Adams, Mauvolyene.....	08, 09, 10	Herl, Lori.....	97, 98	Sanderson, Lauren.....	95
Adams, Mystique.....	98, 99, 01	Hill, EC.....	92, 93, 94	Sawin, Jill.....	82
Ahart, Nia.....	22	Hillard, Diane.....	82	Schewe, Lyn.....	83
Alexander, Caryn.....	93, 94	Hinchee, Tammy.....	87, 88, 89, 90	Schwankl, Chelsea.....	93, 94
Augusta, Natecia.....	12, 13, 14, 16	Hodges, Errin.....	18, 19, 20, 21, 22	Scott, Joi.....	03, 04
Austin, DeKol.....	95, 97	Holden, Shonda.....	96, 97, 98, 99	Secret, Lindsay.....	01, 02, 03, 04
Basic, Mary.....	04, 05, 06, 07	Howard, Amber.....	99, 00	Semper, Hope.....	82, 83
Bassett, Margaret.....	85, 86	Hunter, Grace.....	20, 21, 22, 23, 24	Seward, Pam.....	86, 87, 88
Batteast, Margaret.....	06, 07	Jackson, Janae.....	12	Shattuck, Jessica.....	00, 01, 02
Bell, Julene.....	82	Jacobicek, Claire.....	12	Shelton, Courtney.....	09, 10, 11, 12
<b>Blacher, Shannon.....</b>	<b>24</b>	Jeske, Dee Dee.....	89, 90, 91, 92	Sillar, Rachel.....	02, 03, 04, 05
Blackwell, Riley.....	18, 19, 20, 21	Johnson, Alicia.....	11, 12, 13, 14	Simmons, Pam.....	84, 85
<b>Blumenfeld, Brooke.....</b>	<b>24</b>	Johnson, Kim.....	94, 95, 96, 97	Sladek, Renee.....	15, 17
Boeding, Kim.....	00, 01, 02, 03	Johnson, Michelle.....	98, 99, 00, 01	Smith, Becky.....	06, 07, 08, 09
Brandon, Mikayla.....	19, 20, 21, 22	Kelty, Caroline.....	14	Smith, Dorene.....	83, 84
Breunig, Georgia.....	15, 16, 17, 18	Kinthead, Jenny.....	99	Smith, Kelly.....	15, 16, 17, 18
Brewer, Shavonne.....	16	Knake, Kristan.....	00, 01, 02, 03	Smith, LaToya.....	97
Britter, Christina.....	19, 20	<b>Koker, Chelby.....</b>	<b>20, 21, 22, 23</b>	Smith, Marley.....	84
Brown, Bianca.....	08, 09, 10, 11	Kovacevic, Biljana.....	99, 00, 01	Smith, Stephanie.....	01, 02, 03, 04
Brown, Kelley.....	96	LaMay, Gina.....	92	Sneed, Ashley.....	11, 12, 13, 14
Brown, Kristen.....	00, 02	Lau, Dana.....	93, 94, 95, 96	Stallworth, Charmonique.....	93, 94, 95, 96
Brown, Leslie.....	85	Lehman, Ally.....	14, 15, 16, 17	Starks, Myia.....	17, 18, 19, 20
Burkholder, Tiana.....	90, 91, 92, 93	Leitzen, Val.....	84, 85, 86, 87	Starosta, Lisa.....	82, 84, 85
Callahan, Brittny.....	10, 11, 12	Lindstrom, Alexis.....	13, 14	Stauffacher, Tara.....	22, 23, 24
Cannon, Terriel.....	07, 08, 09, 10	Lipnisky, Denise.....	88, 89, 90, 91	<b>Stonebraker, Brooke.....</b>	<b>21, 22, 23, 24</b>
Castro, Paulina.....	18, 19, 20, 21, 22	Lockett, Angela.....	91, 92, 94, 95	Strobel, Elizabeth.....	01, 02
Cieslicki, Laurie.....	95	Lowe, Whitney.....	05, 06, 07, 08	Stubbs, Gena.....	86, 87, 88, 89
Conner, Cindy.....	91, 92, 93	Marable, Jayden.....	21, 22, 23, 24	Stump, Laura.....	84
Corral, Amanda.....	12, 13, 14, 15	Maren, Janel.....	86	Sullivan, Jenny.....	92, 93, 94, 95
Chism, Soyini.....	92, 93	May, Ally.....	16, 18, 19, 20	Surratt, Marsha.....	97
Crider, Sonya.....	82, 83, 84, 85	<b>McCrea, Sidney.....</b>	<b>22, 23, 24</b>	Switzer, Karen.....	85
Dallas, Nikki.....	87, 88	Meeks, Toby.....	87, 88, 90, 91	Taylor, Satavia.....	12, 13
Davis, A'Jah.....	20, 21, 22, 23	Meinert, Emily.....	21, 22, 23	Teske, Debbie.....	91, 92, 93
Davis, Julie.....	83	Michel, Denise.....	87	Thigpen, Noopie.....	96, 97
Davis, Kim.....	11, 12	Michels, Tara.....	06, 07, 08	Thorp, Jenna.....	12, 13, 14, 15
Davis, Monique.....	01, 02, 03, 04	Miller, Kelly Marie.....	98	Uptmor, Jennifer.....	03, 04, 05, 06
Deiber, Dianna.....	83, 84	Miller, Kelly Sue.....	95, 96, 97, 98	Vandehy, Nikki.....	88
Dirroh, LaTonya.....	85, 86	Mondek, Tracy.....	89, 90, 91, 92	Van Hyfte, Jayde.....	24
Dorsey, Shawjuan.....	97, 98	Moore, Kim.....	98, 99, 00, 01	Verdegan, Alyssa.....	02, 03, 04, 05
Dove, Denise.....	88, 89, 90, 91	<b>Nickel, Laura.....</b>	<b>22, 23, 24</b>	Voigt, Mikayla.....	16, 17, 18, 19
Drake, Kortney.....	23, 24	Nikitinaite, Gabby.....	18, 19, 20	Washington, Cheryl.....	83
Dumoulin, Alex.....	14, 15	Odum, Nikita.....	05, 06	Weber, Judy.....	82, 83
Dumoulin, Rachel.....	20, 21	Olmsted, Melissa.....	86	Weidner, Valerie.....	82
Ellis, Ebony.....	08, 09, 10, 11	Owens, Carol.....	86, 88, 89, 90	Weis, Kris.....	87, 88, 89, 90
Erfmeyer, Julie.....	00	Page, Renea.....	86	Welton, Shari.....	08, 09
Evans, Christina.....	98	Persky, Jody.....	94, 95	Wick, Paula.....	82
<b>Fay, Maddy.....</b>	<b>24</b>	Pfannerstill, Julie.....	86, 87	Wiener, Kristin.....	04, 05, 06, 07
Foss, Lisa.....	87, 88, 90, 91	Poisson, Janae.....	17, 20, 21, 22, 23	Wilcox, Jessie.....	06, 07, 08, 09
Fowlkes, Donna.....	84, 85	Pottinger, Leslie.....	92, 93, 94, 95	Williams, Tracy.....	94
Freeman, Marke.....	09, 10, 11	Prewitt, Moriah.....	22, 23, 24	Williamson, Keishonda.....	03, 04, 05, 06
Fry, Darlene.....	85	Pulliam, Danny.....	11, 14, 15	Wilson, Jamie.....	02, 04, 05, 06
Fuhr, Geri.....	82	Raymond, Stephanie.....	04, 05, 06, 07	Wilson, Tenisha.....	09
Gainer, Julie.....	90, 91, 92, 93	Reck, Pat.....	82, 83	Wingis, Dianna.....	88, 91, 92, 93
Glenn, Cassidy.....	15, 16, 17	Reese, Amanda.....	96, 97, 98, 99	Woods, Courtney.....	16, 17, 18, 20
Gillette, Kacia.....	06	Robbins, Kelly.....	95, 96	Woollacott, Abby.....	17, 18, 19, 20
Gorman, Lacia.....	15, 16	Roberts, Shelly.....	84, 85, 86, 87	York, Kylie.....	07, 08, 09, 10
Gottman, Kim.....	85	Robinson, Denise.....	83, 84, 85, 86	Youngblood, Jennifer.....	01, 02, 03, 04
Gray, Amber.....	14, 15, 16, 17	Rogers, Sarah.....	09, 10	Zielke, Holly.....	84
Harris, Jazmine.....	14, 16, 17	Rossouw, Aileen.....	08, 09	Zierer, Doreen.....	82
Haywood, Shaakira.....	10, 11, 12, 13	Ryan, Kelli.....	99, 00	Zyk, Margaret.....	84, 85, 86, 87
Haller, Charbea.....	97, 98, 99, 00	Salmi, Ninni.....	19, 20		
Heitter, Olivia.....	94, 95, 96, 97	Sanders, Sharmia.....	98		

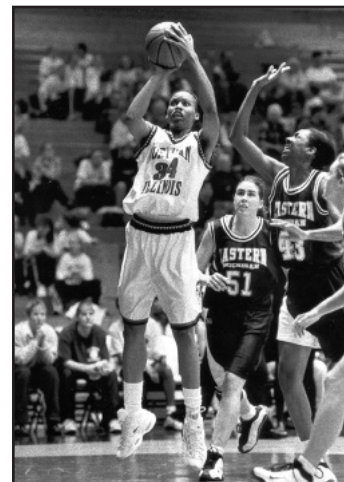

Mystique Adams, 1998-2001

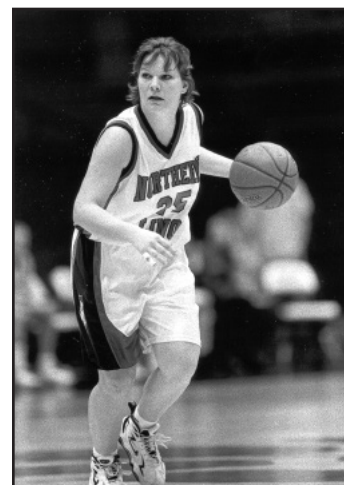

Charbea Haller, 1997-2000

Because a letterwinner system was not implemented for women's athletics until the 1981-82 season, the list below includes women who would have received letters for basketball had there been a system from 1961-1981.

Archer, Kala 68	Fogarty, Jean 80	Lewis, Eloise 76	Sikkema, Geri 61, 62, 63
Arendt, Chris 62	Gallagher, Linda 71	Luehr, Gayle 77	Smith, Barb 74
Beimal, Barb 77, 78, 79	Gammon, Diane 76	Machrowski, Cindy 74	Smith, Dawn 78
Berry, Rhonda 74	Grantham, Renee 79, 80, 81	Masching, Sue 81	Spirk, Pat 61
Bender, Lynn 73	Groth, Cary 77	Meinert, Pat 75	Starosta, Lisa 81
Blades, Linda 71	Gosswiller, Joy 64	Mitchell, Sharon 65	Steffenhagen, Betsy 74, 75
Blotch, Sue 63, 64, 65	Hadley, Sharon 74	Mostacci, Maureen 78, 79	Strausberger, Jan 66, 67
Bolger, Cathy 69, 70	Hampton, Sue 62	Mott, Adria 71	Steiner, Lou 61
Bostian, Barb 67, 68, 69	Hardy, Nan 69, 70	Moulton, Maura 80, 81	Tegler, Mary 64
Bowan, Kim 76	Hayes, Nancy 67, 68	Murphy, Connie 62	Totel, Kathy 70, 71, 72
Box, Pat 63, 65, 66	Harris, A. 73	Newland, Carolyn 70	Turner, Jamie 77, 78
Brown, Lynn 73	Hewitt, Leslie 71	Noonan, Mary 75	Umbdenstock, J. 73
Burke, Kim 79, 80	Hillard, Diane 79, 80, 81	O'Connor, Gayle 81	Voytovich, Marta 76
Burt, Lenore 74	Hix, Judy 70, 71, 72	Ollermann, Gayle 71	Walters, Sue 77, 78
Bykowski, Sandy 61	Hlinak, L. 73	Oster, Linda 70, 71, 72	Weber, Judy 80, 81
Carsey, Karen 67	Hoppenrath, Pat 79	Pankonin, Jean 61	Weidner, Valerie 81
Coleman, Deborah 76	Hyde, Kathy 64	Parkhouse, Bonnie 61, 64	Wendt, Nancy 77, 78
Conley, Mary Pat 80, 81	Hylander, Sid 61	Petner, Chris 74	Wick, Paula 79, 80, 81
Cooper, Laura 65, 67, 68	Jacobs, Jane 77	Pietras, Sharon 77, 78, 79	Wierbeky, Carol 62, 63, 64
Delp, Patty 79, 80	Jacoby, Carol 75, 76, 78	Plodzien, Carol 71	Wiedow, Lynn 75, 76, 77, 78
Doolittle, Marcia 75, 76	Jandrisits, Ceil 70	Potter, Penny 66	Wohlwend, Jane 81
Duffy, Pat 71	Janousek, Dorothy 71	Reddel, Sue 79	Wood, Becky 74
Durack, Nora 63	Jones, Barb 65, 66	Reese, Sandra 81	Young, Carla 75
Espenmiller, Mary 72	Judge, Karen 72, 73	Rohlfing, Gail 76	Young, V. 73
Farnsworth, Kathy 67-70	Kieyer, Joyce 74	Ronaldson, Judy 76	Zientek, Jan 74, 75
Farr, Sue 66, 67, 68, 69	Korn, Melissa 71	Sampson, Sandy 62, 63, 64	Zierer, Doreen 80, 81
Fehling, Pat 77, 78	Kotleba, Mary 71	Sarver, Georgene 71	Zolli, Mary Beth 73, 74
Feldkemp, Joyce 65, 66	Koszola, Carol 71	Sawin, Jill 80, 81	Zordan, Mary 66, 67, 68, 69
Fender, Ruth 63, 64, 65, 66	Kugler, A. 76	Schreiner, Lynn 68, 69, 70	
Frantzen, Sandy 71	Kuzara, Grace 75, 76, 78	Semper, Hope 80, 81	



Hope Semper, 1980-81

# ALL-TIME ROSTER

## Numerical Roster (1981-2024)

- 0 Keishonda Williamson
- 1 Errin Hodges, Cassidy Glenn, Terriel Cannon
- 2 **Sidney McCrea**, Brittney Callahan, Shari' Welton
- 3 Jayden Marable, Gabby Nikitinaite, Ashley Sneed, Kylie York, Jennifer Uptmor
- 4 Courtney Woods, Tenisha Wilson, Julie Gainer
- 5 Ninni Salmi, Georgia Breunig, Alexis Lindstrom, Emina Sehalic, Kristen Brown, Shawjuan Dorsey, Charmonique Stallworth
- 10 **Chelby Koker**, Shavonne Brewer, Jessie Wilcox, Rachel Sillar, Amanda Reese, Kelly Robbins, Lisa Foss, LaTonya Dirroh
- 11 Rachel Dumoulin, Whitney Lowe, Denise Dove, Julie Pfannerstill
- 12 **Shannon Blacher**, Riley Blackwell, Danny Pulliam, Stephanie Raymond, Sharmia Sanders, LaToya Smith, Leslie Pottinger, Pam Simmons, Cheryl Washington, Jill Sawin
- 13 Alexis Legan, Amber Gray, Tiffany Kline, Biljana Kovacevic, Toby Meeks, Margaret Zyk, Sonya Crider
- 14 Mikayla Brandon, Satavia Taylor, Julene Bell
- 15 Grace Hunter, Jennifer Youngblood, Dee Dee Jeske, Geri Fuhr
- 20 Jenna Thorp, Kristan Knake, Shonda Holden, Laurie Cieslicki, Soyini Chism, Shelly Roberts, Hope Semper
- 21 Mikayla Voigt, Caroline Kelty, Courtney Shelton, Kelli Ryan, Lori Herl, Chelsea Schwankl
- 22 Janae Poisson, Amanda Corral, Margaret Batteast, Charmaine Bell, Kim Boeding, Kelly Marie Miller, Olivia Heitter, Debbie Teske, Kim Gottman, Laura Stump
- 23 Myia Starks, Jada Buggs, Marke Freeman, Mary Basic, Michelle Johnson, Noopie Thigpen, Lauren Sanderson, E.C. Hill, Nikki Dallas, Margaret Bassett, Dianna Deiber
- 24 **Maddy Fay**, Paulina Castro, Lacia Gorman, Kim Davis, Sarah Rogers, Kacia Gillette, Alyssa Verdegan, Jenny Kinkead, Denise Lipnisky, Pam Seward, Margaret Zyk, Judy Weber
- 25 A'Jah Davis, Kelly Smith, Bianca Brown, Monique Davis, Charbea Haller, Amanda Reese, Jenny Sullivan, Kris Weis, Denise Robinson
- 30 Emily Meinert, Alicia Johnson, Jessica Shattuck, Kelly Sue Miller, Tiana Burkholder, LaTonya Dirroh, Dorene Smith
- 31 Jayde Van Hyfty, Christina Britter, Ally Lehman, Tara Michels, Carol Owens
- 32 **Laura Nickel**, Abby Woollacott, Natecia Augusta, Mauvolyene Adams, Jamie Wilson, Joi Scott, Tammy Allen, Cindy Conner, Gena Stubbs, Donna Fowlkes, Jeanne Fogarty
- 33 Moriah Prewitt, Jazmine Harris, Shaakira Haywood, Stephanie Smith, Stacey Puccini, Christina Evans, DeKol Austin, Caryn Alexander, Kris Weis, Val Leitzen
- 34 **Brooke Stonebraker**, Ally May, Alex Dumoulin, Claire Jacubicek, Becky Smith, Jamie Wilson, Mystique Adams, Dianna Wingis, Toby Meeks, Karen Switzer, Julie Davis
- 35 Lindsay Secrest
- 40 Renee Sladek, Kristin Wiener, Marsha Surratt, Laurie Cieslicki, Jody Persky, Nikki Vandehey, Janel Maren
- 41 **Brooke Blumenfeld**, Aileen Rossouw
- 42 Tammy Hinchee
- 43 Holly Zielke, Pat Reck
- 44 Janae Jackson, Ebony Ellis, Elizabeth Strobel, Julie Erffmeyer, Gina LaMay, Leslie Brown, Valerie Weidner
- 45 Kim Moore, Doreen Zierer, McKenzie Hoelmenn
- 50 Mystique Adams, Dana Lau, Diane Hillard
- 51 Tracy Mondek, Paula Wick
- 52 Stacey Puccini, Deonne Payton, Danette Jansen, Angela Lockett, Renea Page, Lisa Starosta
- 53 Tracy Williams
- 54 Amber Howard, Melissa Yuska, Teianna Cooper
- 55 Nikita Odom, Kim Moore, Kim Johnson, Darlene Fry, Marley Smith



Julie Gainer

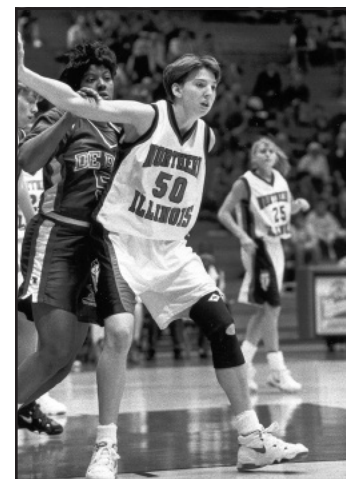

Dana Lau

## Alphabetical Roster (1981-2024)

Mauvolyene Adams	32, 50	Lisa Foss	10	Janel Maren	40	Renee Sladek	40
Mystique Adams	34, 50	Donna Fowlkes	32	Ally May	34	Becky Smith	34
Caryn Alexander	33	Marke Freeman	23	<b>Sidney McCrea</b>	2	Dorene Smith	30
Tammy Allen	32	Darlene Fry	55	Toby Meeks	13, 34	Kelly Smith	25
Natecia Augusta	32	Geri Fuhr	15	Emily Meinert	30	LaToya Smith	12
DeKol Austin	33	Julie Gainer	4	Tara Michels	31	Marley Smith	55
Mary Basic	23	Kacia Gillette	24	Kelly Marie Miller	22	Stephanie Smith	33
Margaret Bassett	23	Cassidy Glenn	1	Kelly Sue Miller	30	Ashley Sneed	3
Margaret Batteast	22	Lacia Gorman	24	Tracy Mondek	51	Charmonique Stallworth	5
Charmaine Bell	22	Kim Gottman	22	Kim Moore	45, 55	Myia Starks	23
Julene Bell	14	Amber Gray	13	<b>Laura Nickel</b>	32	Lisa Starosta	52
Riley Blackwell	12	Jazmine Harris	33	Gabby Nikitinaite	3	<b>Brooke Stonebraker</b>	34
Kim Boeding	22	Shaakira Haywood	33	Nikita Odom	55	Elizabeth Strobel	44
Mikayla Brandon	14	Charbea Haller	25	Carol Owens	31	Gena Stubbs	32
Georgia Breunig	5	Olivia Heitter	22	Renea Page	52	Laura Stump	22
Shavonne Brewer	10	Lori Herl	21	Deonne Payton	52	Jenny Sullivan	25
Christina Britter	31	E.C. Hill	23	Jody Persky	40	Marsha Surratt	40
Bianca Brown	25	Diane Hillard	50	Julie Pfannerstill	11	Karen Switzer	34
Kristen Brown	5	Tammy Hinchee	42	Leslie Pottinger	12	Satavia Taylor	14
Leslie Brown	44	Errin Hodges	1	Janae Poisson	22	Debbie Teske	22
Jada Buggs	23	Shonda Holden	20	Moriah Prewitt	33	Noopie Thigpen	23
Tiana Burkholder	30	Amber Howard	50	Stacey Puccini	33, 52	Jenna Thorp	20
Brittney Callahan	2	Grace Hunter	15	Danny Pulliam	12	Jennifer Uptmor	30
Terriel Cannon	1	Janae Jackson	44	Stephanie Raymond	12	Nikki Vandehey	4
Paulina Castro	24	Claire Jacubicek	34	Pat Reck	43	Alyssa Verdegan	24
Soyini Chism	20	Danette Jansen	52	Amanda Reese	10, 25	Mikayla Voigt	21
Laurie Cieslicki	20, 40	Dee Dee Jeske	15	Kelly Robbins	10	Cheryl Washington	12
Cindy Conner	32	Alicia Johnson	30	Denise Robinson	25	Judy Weber	24
Teianna Cooper	54	Kim Johnson	55	Shelly Roberts	20	Valerie Weidner	44
Amanda Corral	22	Michelle Johnson	23	Sarah Rogers	24	Kris Weis	25, 33
Sonya Crider	13	Caroline Kelty	21	Aileen Rossouw	41	Shari' Welton	2
Nikki Dallas	23	Jenny Kinkead	24	Kelli Ryan	21	Paula Wick	51
A'Jah Davis	25	Tiffany Kline	13	Ninni Salmi	5	Kristin Wiener	40
Julie Davis	34	Kristan Knake	20	Sharmia Sanders	12	Jessie Wilcox	10
Kim Davis	24	<b>Chelby Koker</b>	10	Lauren Sanderson	23	Tracy Williams	53
Monique Davis	25	Biljana Kovacevic	13	Jill Sawin	12	Keishonda Williamson	0
Dianna Deiber	23	Gina LaMay	44	Chelsea Schwankl	21	Jamie Wilson	34, 32
Denise Dove	11	Dana Lau	50	Joi Scott	32	Tenisha Wilson	4
LaTonya Dirroh	10, 30	Alexis Legan	13	Lindsay Secrest	35	Dianna Wingis	34
Shawjuan Dorsey	5	Ally Lehman	31	Emina Sehalic	5	Courtney Woods	4
Alex Dumoulin	34	Val Leitzen	33	Hope Semper	20	Abby Woollacott	32
Rachel Dumoulin	11	Alexis Lindstrom	5	Pam Seward	24	Kylie York	3
Ebony Ellis	44	Denise Lipnisky	24	Jessica Shattuck	30	Jennifer Youngblood	15
Julie Erffmeyer	44	Angela Lockett	52	Courtney Shelton	21	Melissa Yuska	54
Christina Evans	33	Whitney Lowe	11	Rachel Sillar	10	Holly Zielke	43
Jeanne Fogarty	32	Jayden Marable	3	Pam Simmons	12	Doreen Zierer	45

# INDIVIDUAL RECORD SUMMARY

## GAME

	Record	Player	Opponent	Date
Points	52	Mikayla Voigt	Western Ill.	12-8-18
FG Made	19	Mikayla Voigt	Western Ill.	12-8-18
		C. Stallworth	Milwaukee	3-2-96
FG Attempts	33	Kim Gothman	Vanderbilt	12-21-84
FG Percentage	.917 (11-12)	Lisa Foss	Dayton	2-29-88
		Carol Owens	Valparaiso	3-9-90
Consecutive FG	11	Lisa Foss	Dayton	2-29-88
3-FG Made	11	Mikayla Voigt	Western Ill.	12-8-18
3-FG Attempts	15	Mikayla Voigt	Western Ill.	12-8-18
	15	Courtney Woods	Yale	11-8-18
	15	Courtney Woods	South Dakota	12-19-16
3-FG Percent	.875	Denise Dove	Dartmouth	2-29-88
FT Made	22	Tammy Hinchee	Marquette	2-25-89
FT Attempts	24	Tammy Hinchee	Marquette	2-25-89
FT Percent	1.000 (14-14)	Courtney Woods	Yale	11-8-18
FT Percent	1.000 (12-12)	Kristin Wiener	Miami(OH)	2-12-05
		Amanda Reese	Butler	3-6-97
		Gena Stubbs	UIC	1-24-87
Consecutive FT	17	Tammy Hinchee	Marquette	2-25-89
Rebounds	27	Patty Delp	Carroll	1-26-80
Assists	14	Gena Stubbs	Minnesota	12-17-88
Blocks	9	Jessica Shattuck	Dayton	12-8-01
Steals	11	Carol Owens	W. Illinois	12-1-88

\*min 10 attempts

## SEASON

	Record	Player	Season
Points	853	Lisa Foss	1990-91
Points Per Game	24.4	Lisa Foss	1990-91
FG Made	340	Lisa Foss	1990-91
FG Attempts	671	Lisa Foss	1990-91
FG Percent	.576 (129-224)	Noopie Thigpen	1996-97
Consecutive FG	18	Lisa Foss	11 vs. Dayton, 2-29-1988 7 at Valparaiso, 3-3-1988
3-FG Made	105	Courtney Woods	2016-17
3-FG Attempts	266	Courtney Woods	2016-17
3-FG Percent	.451 (32-71)	Amanda Corral	2011-12
Consecutive 3-FG	12	Whitney Lowe	2006-07
	12	Kylie York	2008-09
FT Made	166	Doreen Zierer	1981-82
FT Attempts	222	Carol Owens	1989-90
FT Percent	.901 (163-181)	Stephanie Raymond	2006-07
Consecutive FT	37	Kris Weis	1989-90
		Claire Jakubicek	2011-12
Rebounds	396	A'Jah Davis	2022-23
Rebounds Per Game	12.4	A'Jah Davis	2022-23
Assists	214	Ally Lehman	2016-17
Blocks	84	Tammy Hinchee	1988-89
Steals	107	Stephanie Raymond	2004-05

## CAREER

	Record	Player	Seasons
Points	2,500	Lisa Foss	1986-91
Points Per Game	20.5	Lisa Foss	1985-91
10-Point Games	117	Lisa Foss	1986-91
20-Point Games	69	Lisa Foss	1986-91
25-Point Games	30	Lisa Foss	1986-91
30-Point Games	13	Lisa Foss	1986-91
FG Made	1,052	Lisa Foss	1986-91
FG Attempts	2,142	Lisa Foss	1986-91
FG Percent	.537 (818-1524)	Carol Owens	1985-90
3-FG Made	323	Courtney Woods	2015-20
3-FG Attempts	871	Courtney Woods	2015-20
3-FG Percent	.394 (221-561)	Denise Dove	1987-91
FT Made	466	Carol Owens	1985-90
FT Attempts	662	Carol Owens	1985-90
FT Percent	.839 (417-497)	Stephanie Raymond	2003-07
Consecutive FT	37	Kris Weis	1989-90
Rebounds	1,100	Tammy Hinchee	1986-90
Rebound Per Game	10.8	Patty Delp	1978-80
10-Rebound Games	55	Tammy Hinchee	1986-90
Double-Doubles	50	Tammy Hinchee	1986-90
Assists	538	Ally Lehman	2013-17
Assists Per Game	5.2	Kelly Robbins	1994-96
10-Assist Games	7	Ally Lehman	2013-17
Blocks	244	Carol Owens	1985-90
Blocks Per Game	2.1	Carol Owens	1985-90
Steals	276	Leslie Pottinger	1991-95
Steals Per Game	2.8	E.C. Hill	1991-94
Games Played	132	Courtney Woods	2015-20
Games Started	121	Lisa Foss	1986-91
Consecutive Starts	117	Jennifer Youngblood	2000-04

# TEAM RECORD SUMMARY

## SEASON

	<b>Record</b>	<b>Year</b>
Wins	26	1989-90
Winning Percentage	.839 (26-5)	1989-90
Points	2,930	1989-90
Points Per Game	94.5	1989-90
Fewest Points	440	1974-75
FG Made	1,168	1990-91
FG Attempts	2,586	1990-91
FG Percent	.502 (1,138-2,268)	1989-90
3-FG Made	254	2016-17
3-FG Attempts	723	2016-17
3-FG Percent	.405 (98-242)	1988-89
FT Made	595	1989-90
FT Attempts	768	1989-90
FT Percent	.789 (475-602)	2006-07
Rebounds	1,623	1990-91
Rebounds Per Game	50.7	1979-80
Assists	600	1988-89
Blocks	231	1988-89
Steals	430	1989-90

## GAME

	<b>Record</b>	<b>Opponent</b>	<b>Date</b>
Points	122	vs. Valparaiso	2-2-90
Fewest Points	15	vs. Wheaton College	12-9-64
FG Made	52	vs. Milwaukee	2-5-91
FG Attempts	108	at Cleveland State	2-6-92
FG Percent	.672 (43-64)	at Ball State	1-25-84
		vs. Loyola	2-25-95
3-FG Made	18	at Eastern Illinois	12-4-20
3-FG Attempts	37	vs. Chicago State	11-22-16
3-FG Percent	.750 (9-12)	vs. Central Michigan	11-24-97
FT Made	40	vs. Marquette	2-25-89
FT Attempts	50	vs. Marquette	2-25-89
FT Percent	.967 (29-30)	vs. Yale	11-8-18
Rebounds	84	vs. Carroll	1-26-80
Assists	32	vs. Minnesota	12-17-88
Blocks	15	vs. Valparaiso	2-23-89
Steals	37	vs. Wright State	2-15-92

## SUPERLATIVES

### Season

Points	2,930	1989-90
Points Allowed	2,683	2016-17
Fewest Points Allowed	634	1972-73
Combined Points	5,499	1990-91
Fewest Combined Points	1,130	1974-75

### Game

Margin of Victory	68	Wheaton 24 at NIU 92	2-23-72
Margin of Defeat	58	NIU 42 at Wisconsin 100	1-17-78
Combined Points (Reg.)	217	Valparaiso 97 at NIU 120	2-18-91
Combined Points (OT)	232	NIU at Cle. St. (117-115)	2-6-92
Fewest Combined Points		57 NIU 32 at Wisconsin 25	1-13-73
Fouls	44	vs. Washington (Iowa City)	11-30-91
Points in a Half	76	vs. Valparaiso	2-20-90
Points in a Quarter	37	at Kent State	1-27-16
		vs. Illinois State	11-16-16
		at Kent State	1-25-17
Fewest Points Allowed (H)		9 vs. Toledo	1-2-11
Fewest Points Allowed (Q)		2 vs. Eastern Michigan	2-27-19

## SCORING

## GAME

	Points	Name	Opponent	Date
1.	52	Mikayla Voigt	Western Illinois	12-8-18
2.	48	Ally Lehman	Milwaukee	11-16-16
3.	41	Carol Owens	Illinois	12-16-89
	41	Lisa Foss	Washington	12-2-90
	41	Ally Lehman	Western Michigan	2-24-16
6.	40	Charmonique Stallworth	Milwaukee	3-2-96
7.	39	Courtney Woods	Kent State	1-3-18
	39	Courtney Woods	Western Illinois	11-18-17
	39	Doreen Zierer	Bowling Green	2-13-82
10.	38	Courtney Woods	Yale	11-8-18

## Field Goals Made

1.	19	Charmonique Stallworth	Milwaukee	3-2-96
	19	Mikayla Voigt	Western Illinois	12-8-18
3.	17	Ally Lehman	Milwaukee	11-16-16
4.	14	A'Jah Davis	at Toledo	3-2-22
	14	Courtney Woods	at Ball State	1-27-18

## Field Goal Attempts

1.	33	Kim Gothman	Vanderbilt	12-21-84
2.	29	Ally Lehman	Ball State	2-18-17
	29	Ally Lehman	Milwaukee	11-16-16
4.	26	Mikayla Voigt	at Buffalo	1-26-19
	26	Ally Lehman	at Central Michigan	2-22-17

## Field Goal Percentage

1.	.917 (11-12)	Lisa Foss	Dayton	2-29-88
	.917 (11-12)	Carol Owens	Valparaiso	3-9-90
3.	.833 (10-12)	Claire Jakubicek	at Chicago State	12-11-11
	.833 (10-12)	Kristin Wiener	Central Michigan	2-18-06

\*min. 10 attempts

## Three-Point Field Goals Made

1.	11	Mikayla Voigt	Western Illinois	12-8-18
2.	9	Janae Poisson	Western Illinois	11-17-22
	9	Alexis Lindstrom	at Eastern Michigan	3-10-14
4.	8	Mikayla Voigt	at Ball State	2-9-19
5.	7	8 times; M.R. Chelby Koker vs. Akron	2-8-23	

## Three-Point Field Goal Attempts

1.	15	5 times; M.R. Janae Poisson	Western Illinois	11-17-22
----	----	-----------------------------	------------------	----------

## Three-Point Field Goal Percentage

1.	1.000 (6-6)	Satavia Taylor	Morehead State	11-18-12
2.	.818 (9-11)	Alexis Lindstrom	at Eastern Michigan	3-10-14
3.	.778 (7-9)	Chelby Koker	Akron	2-8-23
4.	.750 (6-8)	Courtney Shelton	Western Michigan	1-15-11
	.750 (6-8)	Stephanie Raymond	Western Michigan	2-26-06

## Free Throws Made

1.	22	Tammy Hinchee	Marquette	2-25-89
2.	17	Stephanie Raymond	Cincinnati	12-1-06
3.	15	Ally Lehman	at Western Michigan	2-24-16
4.	14	Courtney Woods	Yale	11-8-18
	14	Kim Davis	Eastern Michigan	2-18-12

## Free Throw Attempts

1.	24	Tammy Hinchee	Marquette	2-25-89
2.	18	A'Jah Davis	Central Michigan	2-25-23
	18	Stephanie Raymond	Cincinnati	12-1-06
4.	16	Ally Lehman	Milwaukee	11-16-16
	16	Ally Lehman	at Western Michigan	2-24-16

## Free Throw Percentage

1.	1.000 (14-14)	Courtney Woods	Yale	11-8-18
	1.000 (12-12)	Kristin Wiener	Miami (OH)	2-12-05
	1.000 (12-12)	Amanda Reese	Butler	3-6-97
	1.000 (12-12)	Gena Stubbs	UIC	1-24-87
	1.000 (10-10)	Gabby Nikitinaite	Nevada	12-2-18

## SEASON

	Points	Name	Games	Season
1.	853	Lisa Foss	35	1990-91
2.	688	Doreen Zierer	30	1981-82
3.	672	Carol Owens	31	1989-90
4.	664	Courtney Woods	30	2017-18
5.	659	E.C. Hill	30	1993-94
6.	632	Carol Owens	30	1988-89
7.	623	Mikayla Voigt	32	2018-19
8.	612	Tammy Hinchee	31	1989-90
9.	605	Lisa Foss	31	1989-90
10.	603	Ally Lehman	33	2016-17
11.	590	Cindy Conner	32	1991-92
12.	586	Stephanie Raymond	31	2006-07
13.	584	Tammy Hinchee	30	1988-89
14.	555	Courtney Woods	30	2019-20
15.	550	Leslie Pottinger	31	1994-95
16.	548	Lisa Foss	28	1987-88
17.	547	Courtney Woods	33	2016-17
18.	519	A'Jah Davis	32	2022-23
19.	516	E.C. Hill	30	1992-93
20.	508	Charmonique Stallworth	22	1995-96
21.	506	Chelby Koker	24	2020-21
22.	505	Cindy Conner	30	1992-93
23.	494	Chelby Koker	32	2022-23
24.	486	Marke Freeman	29	2009-10
	486	Angela Lockett	31	1994-95

## Points Per Game

	PPG	Name	Games	Season
1.	24.4	Lisa Foss	35	1990-91
2.	23.1	Charmonique Stallworth	22	1995-96
3.	22.1	Courtney Woods	30	2017-18
4.	22.0	E.C. Hill	30	1993-94
5.	21.7	Carol Owens	31	1989-90
6.	21.1	Chelby Koker	24	2020-21
	21.1	Carol Owens	30	1988-89
8.	19.7	Tammy Hinchee	31	1989-90
9.	19.6	Lisa Foss	28	1987-88
10.	19.5	Mikayla Voigt	28	2018-19
	19.5	Lisa Foss	31	1989-90
	19.5	Tammy Hinchee	30	1988-89
13.	18.9	Stephanie Raymond	31	2006-07
14.	18.5	Courtney Woods	30	2019-20
15.	18.4	Cindy Conner	32	1991-92
16.	18.4	Kelly Sue Miller	20	1997-98
17.	18.3	Ally Lehman	33	2016-17
18.	17.9	Lisa Foss	27	1986-87
19.	17.7	Leslie Pottinger	31	1994-95
20.	17.3	Pam Simmons	28	1984-85
21.	17.2	E.C. Hill	30	1992-93
22.	16.8	Cindy Conner	30	1992-93
23.	16.8	Marke Freeman	29	2009-10
24.	16.6	A'Jah Davis	29	2021-22
	16.6	Courtney Woods	33	2016-17

## Field Goal Percentage

	FG%	Name	Made-Att.	Season
1.	.613	Becky Smith	57-93	2006-07
2.	.590	Charmonique Stallworth	69-117	1992-93
3.	.576	Noopie Thigpen	129-224	1996-97
4.	.571	Renea Page	76-133	1985-86
5.	.570	Tammy Hinchee	241-423	1989-90
6.	.554	Sonya Crider	163-294	1983-84
7.	.550	Carol Owens	258-469	1989-90
8.	.550	Tammy Hinchee	232-422	1988-89
9.	.550	Ally May	116-211	2018-19
10.	.548	Carol Owens	167-305	1987-88
11.	.547	Jennifer Youngblood	168-307	2001-02
12.	.545	Natecia Augusta	121-222	2013-14



# SCORING

	3FG%	Name	Made-Att.	Season
13.	.407	Kelly Robbins	33-81	1994-95
14.	.405	Mikayla Voigt	68-168	2017-18
15.	.402	Denise Dove	53-132	1989-90
16.	.400	Lindsay Secrest	52-130	2002-03
17.	.398	Jessie Wilcox	37-93	2007-08
18.	.395	Courtney Woods	105-266	2016-17
19.	.393	Alexis Lindstrom	48-122	2013-14
20.	.387	Jessie Wilcox	41-106	2006-07
21.	.386	Lindsay Secrest	54-140	2000-01
22.	.381	Mikayla Voigt	98-257	2018-19
	.381	Kylie York	48-126	2006-07
24.	.379	Chelby Koker	55-145	2020-21
	.379	Lindsay Secrest	55-145	2003-04

## Free Throws

	FT	Name	Games	Season
1.	166	Doreen Zierer	30	1981-82
2.	163	Stephanie Raymond	31	2006-07
3.	161	E.C. Hill	30	1993-94
4.	159	Lisa Foss	35	1990-91
5.	156	Carol Owens	31	1989-90
6.	152	Carol Owens	30	1988-89
7.	135	Ally Lehman	33	2016-17
8.	<b>127</b>	<b>Chelby Koker</b>	<b>24</b>	<b>2020-21</b>
	127	Tammy Hinchee	31	1989-90
	127	Marke Freeman	30	2010-11
11.	120	Tammy Hinchee	30	1988-89
12.	117	A'Jah Davis	32	2022-23
13.	115	Courtney Woods	30	2017-18
14.	114	Marke Freeman	29	2009-10
15.	112	Kristin Wiener	29	2005-06
16.	105	Amanda Reese	27	1996-97
17.	103	Mikayla Voigt	32	2018-19
	103	Stephanie Raymond	28	2005-06
19.	102	Courtney Woods	30	2019-20
	102	Kristin Wiener	31	2006-07
	102	Leslie Pottinger	31	1994-95
	102	E.C. Hill	30	1992-93
	102	Carol Owens	28	1987-88
24.	100	Charmonique Stallworth	22	1995-96
	100	Kim Davis	31	2011-12

## Free Throw Attempts

	FTA	Name	Games	Season
1.	222	Carol Owens	31	1989-90
2.	205	E.C. Hill	30	1993-94
3.	204	Carol Owens	30	1988-89
4.	188	Lisa Foss	35	1990-91
5.	181	Stephanie Raymond	31	2006-07
6.	177	Charmonique Stallworth	22	1995-96
7.	170	A'Jah Davis	32	2022-23
8.	156	Kristin Wiener	29	2005-06
9.	155	Tammy Hinchee	31	1989-90
	155	Ally Lehman	33	2016-17
11.	152	Kristin Wiener	31	2006-07
12.	150	Angela Lockett	31	1994-95
13.	149	Tammy Hinchee	30	1988-89
14.	147	A'Jah Davis	29	2021-22
	147	Marke Freeman	30	2010-11
16.	142	Chelby Koker	24	2020-21
17.	142	Kim Davis	31	2011-12
18.	140	Carol Owens	28	1987-88
19.	138	Marke Freeman	29	2009-10
20.	136	Courtney Woods	30	2017-18
	136	Angela Lockett	32	1991-92
	136	Cindy Conner	32	1991-92
23.	133	Amanda Reese	26	1998-99
24.	130	Kelly Smith	29	2017-18
	130	Ebony Ellis	30	2010-11

## Free Throw Percentage (minimum 30 made)

	FT%	Name	Made-Att.	Season
1.	.959	Claire Jakubicek	47-49	2011-12
2.	<b>.921</b>	<b>Chelby Koker</b>	<b>58-63</b>	<b>2021-22</b>
3.	.901	Stephanie Raymond	163-181	2006-07
4.	.897	Jessie Wilcox	61-68	2008-09
5.	<b>.894</b>	<b>Chelby Koker</b>	<b>127-142</b>	<b>2020-21</b>
6.	.892	Mikayla Voigt	74-83	2016-17
	.892	Courtney Woods	74-83	2016-17
8.	.886	Jennifer Youngblood	70-79	2002-03
9.	.872	Kris Weis	82-94	1989-90
10.	.871	Ally Lehman	133-155	2016-17
11.	.867	Myia Starks	39-45	2017-18
12.	.864	Marke Freeman	127-147	2010-11
	.864	Gabby Nikitinaite	57-66	2018-19
14.	.861	Lisa Foss	93-108	1989-90
15.	.857	Tara Stauffacher	30-35	2023-24
	.857	Courtney Woods	102-119	2019-20
17.	.851	Jennifer Youngblood	57-67	2003-04
18.	.850	Toby Meeks	34-40	1987-88
19.	.849	Stephanie Raymond	90-106	2004-05
20.	.848	Debbie Teske	84-99	1992-93
21.	.846	Courtney Woods	115-136	2017-18
	.846	Lisa Foss	159-188	1990-91
23.	.844	Lisa Foss	65-77	1987-88
24.	<b>.842</b>	<b>Sidney McCre</b>	<b>48-57</b>	<b>2023-24</b>
25.	.836	Leslie Pottinger	102-122	1994-95

# SCORING

## CAREER

Points			
Points	Name	Games	Seasons
1. 2500	Lisa Foss	122	1986-91
2. 2216	Courtney Woods	130	2015-20
3. 2102	Carol Owens	117	1985-90
4. 1921	Tammy Hinchee	116	1986-90
5. 1810	Lisa Starosta	114	1980-85
6. 1741	Mikayla Voigt	125	2015-19
7. 1719	Stephanie Raymond	114	2003-07
8. 1712	Doreen Zierer	91	1979-82
9. 1638	E.C. Hill	92	1991-94
10. 1594	Angela Lockett	128	1990-92,93-95
11. 1537	Gena Stubbs	110	1985-89
<b>12. 1530</b>	<b>Chelby Koker</b>	<b>102</b>	<b>2019-</b>
13. 1520	Cindy Conner	96	1990-93
14. 1505	Amanda Corral	116	2010-15
15. 1461	Ally Lehman	122	2013-17
16. 1453	Jennifer Youngblood	118	2000-04
17. 1415	Charmonique Stallworth	110	1992-96
18. 1393	A'Jah Davis	110	2019-23
19. 1357	Kelly Smith	116	2014-18
20. 1268	Janae Poisson	132	2016-23
21. 1257	Kristan Knake	113	1999-03
1257	Marke Freeman	89	2008-11
23. 1218	Kristin Wiener	115	2003-07
24. 1217	Leslie Pottinger	122	1991-95
25. 1201	Sonya Crider	112	1981-85

### Points Per Game (minimum 25 games)

PPG	Name	Games	Seasons
1. 20.5	Lisa Foss	122	1986-91
2. 18.8	Doreen Zierer	91	1979-82
3. 18.0	Carol Owens	117	1985-90
4. 17.8	E.C. Hill	92	1991-94
5. 17.0	Courtney Woods	130	2015-20
6. 16.6	Tammy Hinchee	116	1986-90
7. 15.8	Cindy Conner	96	1990-93
8. 15.5	Lisa Starosta	114	1980-85
9. 15.1	Stephanie Raymond	114	2003-07
<b>10. 15.0</b>	<b>Chelby Koker</b>	<b>102</b>	<b>2019-</b>
11. 14.5	Pam Simmons	42	1983-85
12. 14.1	Marke Freeman	89	2008-11
13. 14.0	Gena Stubbs	110	1985-89
14. 13.9	Mikayla Voigt	125	2015-19
15. 13.1	Hope Semper	27	1982-83
13.1	Dorene Smith	47	1982-84
17. 13.0	Amanda Corral	116	2010-15
18. 12.9	Charmonique Stallworth	110	1992-96
19. 12.7	A'Jah Davis	110	2019-23
20. 12.5	Angela Lockett	128	1990-92,93-95
21. 12.3	Jennifer Youngblood	118	2000-04
22. 12.0	Ally Lehman	122	2013-17
23. 11.9	Michelle Johnson	96	1997-01
24. 11.5	Sonya Crider	83	1982-85
25. 11.1	Kristan Knake	113	1999-03

### Field Goals Made

FG	Name	Games	Seasons
1. 1052	Lisa Foss	122	1986-91
2. 818	Carol Owens	117	1985-90
3. 783	Tammy Hinchee	116	1986-90
4. 765	Courtney Woods	100	2015-20
5. 752	Lisa Starosta	114	1980-85
6. 658	Doreen Zierer	91	1979-82
7. 644	Angela Lockett	128	1990-92,93-95
8. 626	Gena Stubbs	110	1985-89
9. 606	Cindy Conner	96	1990-93
10. 600	Mikayla Voigt	125	2015-19
11. 594	E.C. Hill	92	1991-94

FG	Name	Games	Seasons
12. 587	Jennifer Youngblood	118	2000-04
13. 580	Ally Lehman	122	2013-17
14. 567	Charmonique Stallworth	110	1992-96
15. 555	Stephanie Raymond	114	2003-07
16. 553	A'Jah Davis	110	2019-23
17. 551	Amanda Corral	116	2010-15
<b>18. 505</b>	<b>Chelby Koker</b>	<b>102</b>	<b>2019-</b>
19. 499	Shelly Roberts	108	1983-87
20. 483	Michelle Johnson	96	1997-01
21. 469	Leslie Pottinger	122	1991-95
22. 447	Kelly Sue Miller	103	1994-98
23. 443	Janae Poisson	132	2016-23
24. 437	Kristin Wiener	115	2003-07
25. 429	Kristan Knake	113	1999-03

### Field Goal Attempts

FGA	Name	Games	Seasons
1. 2142	Lisa Foss	122	1986-91
2. 1799	Courtney Woods	130	2015-20
3. 1634	Gena Stubbs	110	1985-89
4. 1536	Mikayla Voigt	125	2015-19
5. 1524	Carol Owens	117	1985-90
6. 1517	Tammy Hinchee	116	1986-90
7. 1452	Cindy Conner	96	1990-93
8. 1412	Angela Lockett	128	1990-92,93-95
9. 1378	E.C. Hill	92	1991-94
10. 1349	Ally Lehman	122	2013-17
11. 1337	Stephanie Raymond	114	2003-07
12. 1318	Amanda Corral	116	2010-15
<b>13. 1242</b>	<b>Chelby Koker</b>	<b>102</b>	<b>2019-</b>
14. 1177	Janae Poisson	132	2016-23
15. 1151	Lisa Starosta	82	1982-85
16. 1121	Jennifer Youngblood	118	2000-04
17. 1104	Charmonique Stallworth	110	1992-96
18. 1099	Kristan Knake	113	1999-03
19. 1093	A'Jah Davis	110	2019-23
20. 1070	Leslie Pottinger	122	1991-95
21. 1012	Lindsay Secrest	118	2000-04
22. 1004	Michelle Johnson	96	1997-01
23. 980	Shelly Roberts	108	1983-87
24. 979	Kelly Sue Miller	103	1994-98
25. 945	Kristin Wiener	115	2003-07

### Field Goal Percentage (minimum 50 made)

FG%	Name	Made-Att.	Seasons
1. .571	Renea Page	76-133	1985-86
2. .544	Becky Smith	166-305	2005-09
3. .541	Noopie Thigpen	236-436	1995-97
4. .537	Carol Owens	818-1524	1985-90
5. .525	Natecia Augusta	235-448	2011-14,15-16
6. .524	Jennifer Youngblood	587-1121	2000-04
7. .516	Tammy Hinchee	783-1517	1986-90
8. .514	Charmonique Stallworth	567-1104	1992-96
9. .510	Joi Scott	224-439	2002-04
10. .509	Shelly Roberts	499-980	1983-87
11. .506	A'Jah Davis	553-1093	2019-23
11. .498	Judy Weber	101-203	1982-83
12. .491	Lisa Foss	1052-2142	1986-91
.491	Dianna Wingis	335-682	1987-88,90-93
14. .486	Sonya Crider	406-836	1982-85
<b>15. .485</b>	<b>Brooke Stonebraker</b>	<b>175-361</b>	<b>2020-</b>
16. .481	Michelle Johnson	483-1004	1997-01
.481	Caryn Alexander	152-316	1992-94
18. .480	Pam Simmons	271-564	1983-85
19. .472	Jessica Shattuck	137-290	1999-02
20. .471	Ebony Ellis	380-807	2007-11
21. .464	Ally May	255-550	2015-20
.464	Lisa Starosta	534-1151	1982-85
23. .463	Claire Jakubicek	107-231	2011-12

# SCORING

FG%	Name	Made-Att.	Seasons
23. .462	Kristin Wiener	437-945	2003-07
24. .461	Sarah Rogers	82-178	2008-10
25. .460	Kris Weis	332-722	1986-90

### 3-Point Field Goals Made

3FG	Name	Games	Seasons
1. 323	Courtney Woods	130	2015-20
2. 278	Kylie York	117	2006-10
3. 260	Mikayla Voigt	125	2015-19
4. 254	Janae Poisson	132	2016-23
5. 221	Denise Dove	121	1987-91
<b>6. 199</b>	<b>Chelby Koker</b>	<b>102</b>	<b>2019-</b>
7. 192	Stephanie Raymond	114	2003-07
8. 190	Lindsay Secrest	118	2000-04
9. 149	Amanda Corral	116	2010-15
10. 147	Jessie Wilcox	114	2005-09
11. 125	Kristan Knake	113	1999-03
<b>12. 117</b>	<b>Sidney McCrea</b>	<b>87</b>	<b>2021-</b>
13. 113	Charbea Haller	103	1996-00
14. 110	Grace Hunter	108	2019-21, 22-24
110	Gabby Nikitinaite	90	2017-20
16. 108	Courtney Shelton	102	2008-12
17. 103	Marke Freeman	89	2008-11
18. 96	Whitney Lowe	108	2004-08
19. 92	E.C. Hill	92	1991-94
20. 88	Paulina Castro	96	2017-22
21. 83	Stephanie Smith	113	2000-04
83	Cindy Conner	96	1990-93
23. 79	Alexis Lindstrom	90	2012-14
24. 72	Leslie Pottinger	122	1991-95
72	Olivia Heitter	90	1993-97

### 3-Point Field Goal Attempts

3FGA	Name	Games	Seasons
1. 871	Courtney Woods	130	2015-20
2. 773	Kylie York	117	2006-10
3. 743	Mikayla Voigt	121	2015-19
4. 721	Janae Poisson	132	2016-23
5. 561	Denise Dove	121	1987-91
<b>6. 543</b>	<b>Chelby Koker</b>	<b>102</b>	<b>2019-</b>
7. 536	Stephanie Raymond	114	2003-07
8. 522	Lindsay Secrest	118	2000-04
<b>9. 438</b>	<b>Sidney McCrea</b>	<b>87</b>	<b>2021-</b>
10. 408	Jessie Wilcox	114	2005-09
11. 396	Amanda Corral	116	2010-15
12. 384	Kristan Knake	113	1999-03
13. 379	Charbea Haller	103	1996-00
14. 358	Gabby Nikitinaite	90	2017-20
15. 349	Courtney Shelton	102	2008-12
16. 323	Grace Hunter	108	2019-21, 22-24
17. 301	Whitney Lowe	108	2004-08
18. 285	Olivia Heitter	90	1993-97
19. 280	Marke Freeman	89	2008-11
20. 274	E.C. Hill	92	1991-94
21. 241	Paulina Castro	96	2017-22
22. 238	Cindy Conner	96	1990-93
23. 237	Stephanie Smith	113	2000-04
24. 235	Cassidy Glenn	63	2014-17
25. 227	Leslie Pottinger	122	1991-95

### 3-Point FG Percentage (minimum 30 made)

3FG%	Name	Made-Att.	Seasons
1. .405	Alexis Lindstrom	79-195	2012-14
2. .402	Shawjuan Dorsey	35-87	1996-99
3. .398	Kelli Ryan	37-93	1998-00
4. .394	Denise Dove	221-561	1987-91
5. .385	Satavia Taylor	50-130	2011-13
6. .376	Amanda Corral	149-396	2010-14
7. .371	Courtney Woods	323-871	2015-20
8. .368	Marke Freeman	103-280	2008-11

3FG%	Name	Made-Att.	Seasons
<b>9. .366</b>	<b>Chelby Koker</b>	<b>199-543</b>	<b>2019-</b>
10. .365	Paulina Castro	88-241	2017-22
11. .364	Lindsay Secrest	190-522	2000-04
<b>12. .360</b>	<b>Sidney McCrea</b>	<b>117-325</b>	<b>2021-</b>
.360	Grace Hunter	110-323	2019-21, 22-24
.360	Kylie York	278-773	2006-10
.360	Jessie Wilcox	147-408	2005-09
.360	Monique Davis	36-100	2000-04
17. .358	Stephanie Raymond	192-536	2003-07
18. .352	Janae Poisson	254-721	2016-23
.352	Tara Michels	32-91	2004-05, 06-08
20. .350	Mikayla Voigt	260-743	2015-19
.350	Stephanie Smith	83-237	2000-04
22. .349	Cindy Conner	83-238	1990-93
23. .336	E.C. Hill	92-274	1991-94
24. .333	Mary Basic	69-207	2003-07
25. .326	Kristan Knake	125-384	1999-03

### Free Throws Made

FT	Name	Games	Seasons
1. 466	Carol Owens	117	1985-90
2. 417	Stephanie Raymond	114	2003-07
3. 396	Doreen Zierer	91	1979-82
4. 379	Lisa Foss	122	1986-91
5. 368	Amanda Reese	106	1995-99
6. 363	Courtney Woods	130	2015-20
7. 358	E.C. Hill	92	1991-94
8. 351	Tammy Hinchee	116	1986-90
9. 344	Kristin Wiener	115	2003-07
<b>10. 321</b>	<b>Chelby Koker</b>	<b>102</b>	<b>2019-</b>
11. 310	Marke Freeman	89	2008-11
12. 306	Angela Lockett	128	1990-92, 93-95
13. 287	A'Jah Davis	110	2019-23
14. 281	Mikayla Voigt	125	2015-19
15. 280	Charmonique Stallworth	110	1992-96
280	Kelly Smith	116	2014-18
17. 274	Kristan Knake	113	1999-03
18. 272	Gena Stubbs	110	1985-89
19. 254	Amanda Corral	116	2010-15
20. 252	Jennifer Youngblood	118	2000-04
21. 249	Ally Lehman	122	2013-17
22. 235	Ebony Ellis	107	2007-11
23. 225	Cindy Conner	96	1990-93
24. 207	Leslie Pottinger	122	1991-95
25. 205	Lisa Starosta	82	1982-85

### Free Throws Attempted

FTA	Name	Games	Seasons
1. 662	Carol Owens	117	1985-90
2. 531	Angela Lockett	128	1990-92, 93-95
3. 497	Stephanie Raymond	114	2003-07
4. 479	Charmonique Stallworth	110	1992-96
5. 475	Kristin Wiener	115	2003-07
6. 466	Amanda Reese	106	1995-99
7. 462	Lisa Foss	122	1986-91
462	E.C. Hill	92	1991-94
9. 448	A'Jah Davis	110	2019-23
9. 441	Tammy Hinchee	116	1986-90
10. 433	Courtney Woods	130	2015-20
11. 414	Ebony Ellis	107	2007-11
12. 408	Gena Stubbs	110	1985-89
<b>13. 375</b>	<b>Chelby Koker</b>	<b>102</b>	<b>2019-</b>
14. 372	Marke Freeman	89	2008-11
15. 355	Kristan Knake	113	1999-03
16. 340	Mikayla Voigt	125	2015-19
17. 336	Amanda Corral	116	2010-15
18. 327	Cindy Conner	96	1990-93
19. 309	Ally Lehman	122	2013-17
20. 302	Jennifer Youngblood	118	2000-04
21. 285	Kelly Smith	87	2014-18

# SCORING

	FTA	Name	Games	Seasons
22.	284	Lisa Starosta	82	1982-85
	284	Ebony Ellis	77	2007-10
24.	282	Leslie Pottinger	122	1991-95
25.	281	Michelle Johnson	96	1997-01

## Free Throw Percentage (minimum 50 made)

	FTA	Name	Made-Missed	Seasons
<b>1.</b>	<b>.856</b>	<b>Chelby Koker</b>	<b>321-375</b>	<b>2019-</b>
2.	.839	Stephanie Raymond	417-497	2003-07
3.	.838	Courtney Woods	363-433	2015-20
4.	.836	Mikayla Voigt	265-317	2015-19
5.	.834	Jennifer Youngblood	252-302	2000-04
6.	.833	Marke Freeman	310-372	2008-11
7.	.831	Janae Poisson	128-154	2016-23
8.	.822	Debbie Teske	171-208	1990-93
	.822	Kris Weis	180-219	1986-90
10.	.820	Lisa Foss	379-462	1986-91
11.	.815	Gabby Nikitinaite	97-119	2017-20
12.	.814	Mary Basic	131-161	2003-07
13.	.811	Lindsay Secrest	142-175	2000-04
14.	.806	Ally Lehman	249-309	2013-17
15.	.797	Jessie Wilcox	196-246	2005-09
16.	.796	Tammy Hinchee	351-441	1986-90
17.	.790	Amanda Reese	368-466	1995-99
18.	.780	Shonda Holden	96-123	1995-99
19.	.775	E.C. Hill	358-462	1991-94
20.	.774	Denise Dove	96-124	1987-91
21.	.772	Kristan Knake	274-355	1999-03
<b>22.</b>	<b>.770</b>	<b>Sidney McCrea</b>	<b>77-100</b>	<b>2021-</b>
23.	.767	Kylie York	69-90	2006-10
24.	.761	Pam Simmons	67-88	1983-85
25.	.758	Toby Meeks	122-161	1986-88,89-91

## BY CLASS

Freshman	GP	Pts.	Season
Lisa Starosta	32	537	1980-81
Lisa Foss	27	482	1986-87
Tammy Hinchee	27	395	1986-87
Jennifer Youngblood	32	371	2000-01
Carol Owens	27	362	1985-86
Sophomore			
Lisa Foss	28	548	1987-88
Courtney Woods	33	547	2016-17
Chelby Koker	24	506	2020-21
Doreen Zierer	20	470	1979-80
E.C. Hill	32	463	1991-92
Junior			
Courtney Woods	30	664	2017-18
Carol Owens	30	632	1988-89
Lisa Foss	31	605	1989-90
Cindy Conner	32	590	1991-92
Tammy Hinchee	31	584	1989-90
Senior			
Lisa Foss	35	853	1990-91
Doreen Zierer	30	688	1981-82
Carol Owens	31	672	1989-90
E.C. Hill	30	659	1993-94
Mikayla Voigt	32	623	2018-19

# SCORING SUPERLATIVES

## SEASON

### 10-Point Games

No. Games	Name	Year
1.	Lisa Foss	1990-91
2.	Cindy Conner	1991-92
	Doreen Zierer	1980-81
4.	Carol Owens	1988-89
5.	Doreen Zierer	1981-82
	Tammy Hinchee	1989-90
	Carol Owens	1989-90
	Ally Lehman	2016-17
	Courtney Woods	2016-17
10.	Lisa Foss	1989-90
	E.C. Hill	1992-93
	E.C. Hill	1993-94
	Stephanie Raymond	2006-07
	Lisa Starosta	1980-81
	A'Jah Davis	2022-23

### 20-Point Games

No. Games	Name	Year
1.	Lisa Foss	1990-91
2.	Doreen Zierer	1981-82
3.	E.C. Hill	1993-94
4.	Carol Owens	1989-90
5.	Lisa Foss	1989-90
	Carol Owens	1988-89
7.	Lisa Foss	1987-88
	Stephanie Raymond	2006-07
9.	Leslie Pottinger	1994-95
	Charmonique Stallworth	1995-96
11.	Chelby Koker	2020-21
	Tammy Hinchee	1988-89
	Tammy Hinchee	1989-90

### 30-Point Games

No. Games	Name	Year
1.	Lisa Foss	1990-91
2.	Doreen Zierer	1981-82
	Carol Owens	1989-90
4.	Tammy Hinchee	1988-89
	Ally Lehman	2016-17
5.	Stephanie Raymond	2006-07
	E.C. Hill	1993-94
	Carol Owens	1988-89
	Marke Freeman	2009-10
8.	10 occasions	
	(Last: Courtney Woods, 2019-20)	

## CAREER

### 10-Point Games

No. Games	Name	Year
1.	Lisa Foss	1986-91
2.	Courtney Woods	2015-20
3.	Carol Owens	1985-90
4.	Tammy Hinchee	1986-90
5.	Lisa Starosta	1980-85
6.	Mikayla Voigt	2015-19
7.	Doreen Zierer	1979-82
8.	E.C. Hill	1991-94
9.	Gena Stubbs	1985-89
	Jennifer Youngblood	2000-04
	Stephanie Raymond	2003-07

### 20-Point Games

No. Games	Name	Year
1.	Lisa Foss	1986-91
2.	Carol Owens	1985-90
3.	Courtney Woods	2015-20
4.	Doreen Zierer	1979-82
5.	Lisa Starosta	1980-85
6.	Tammy Hinchee	1986-90
	Stephanie Raymond	2003-07
8.	E.C. Hill	1991-94
9.	Charmonique Stallworth	1992-96
10.	Cindy Conner	1990-93
11.	Angela Lockett	1990-95
	Marke Freeman	2008-11
13.	Gena Stubbs	1985-89
	Amanda Corral	2010-15

### 30-Point Games

No. Games	Name	Year
1.	Lisa Foss	1986-91
2.	Courtney Woods	2015-20
3.	Carol Owens	1985-90
4.	Tammy Hinchee	1986-90
5.	Doreen Zierer	1979-82
6.	Marke Freeman	2008-11
	Ally Lehman	2013-17
8.	E.C. Hill	1991-94
9.	Lisa Starosta	1980-85
	Stephanie Raymond	2003-07
	Amanda Corral	2010-15

### 40-Point Games

No. Games	Name	Year
1.	Ally Lehman	2013-17

### 50-Point Games

No. Games	Name	Year
1.	Mikayla Voigt	2015-19

## STREAKS

### Consecutive 10-Point Games

No. Games	Name	Year
1.	68	Doreen Zierer 1980-82
		Carol Owens 1988-91
3.	60	Cindy Conner 1991-93
4.	51	Lisa Foss 1989-91
5.	36	E.C. Hill 1993-94

### Consecutive 20-Point Games

No. Games	Name	Year
1.	10	Lisa Foss 1990-91
2.	8	Doreen Zierer 1981-82
3.	7	Doreen Zierer 1981-82
4.	5	Lisa Foss 1986-87
	5	Lisa Foss 1987-88
	5	Lisa Foss 1989-90
	5	Carol Owens 1989-90
	5	Carol Owens 1989-90
	5	Charmonique Stallworth 1995-96
	5	Ally Lehman 2016-17
	5	Chelby Koker 2020-21

### Consecutive 30-Point Games

No. Games	Name	Year
1.	3	Lisa Foss 1990-91
2.	2	Carol Owens 1989-90
	2	Doreen Zierer 1981-82

# REBOUNDING

## GAME

No.	Player	No.	Opponent	Date
1.	Patty Delp	27	Carroll	1-26-80
2.	Patty Delp	23	Bradley	1-26-79
	Doreen Zierer	23	Carroll	1-26-80
4.	Doreen Zierer	22	Bowling Green	12-1-79
	Ebony Ellis	22	Wagner	11-22-08
	Cassidy Glenn	22	Ball State	2-18-17
7.	A'Jah Davis	21	at Buffalo	2-4-23
	A'Jah Davis	21	Buffalo	2-12-22
	Ally Lehman	21	Chicago State	12-30-15
	Ally Lehman	21	Milwaukee	11-16-16
11.	Judy Weber	20	Northern Iowa	1-16-82
	Judy Weber	20	Nat'l Coll. of Educ.	3-6-82

## SEASON

No.	Player	Rebs.	Season
1.	A'Jah Davis	396	2022-23
2.	A'Jah Davis	349	2021-22
3.	Ally Lehman	329	2015-16
4.	Tammy Hinchee	322	1989-90
5.	Doreen Zierer	319	1979-80
6.	Patty Delp	317	1979-80
7.	Ally Lehman	316	2016-17
8.	Lisa Starosta	309	1980-81
9.	Carol Owens	295	1988-89
10.	Judy Weber	292	1980-81

## CAREER – 600-REBOUND CLUB

No.	Player	GP	Rebs.	Avg.	Years
1.	Tammy Hinchee	116	1,099	9.5	1986-90
2.	A'Jah Davis	110	1,048	9.5	2019-23
3.	Carol Owens	117	1,028	8.8	1985-90
4.	Angela Lockett	128	1,014	7.9	1990-95
5.	Jennifer Youngblood	118	1,010	8.6	2000-04
6.	Lisa Starosta	114	1,003	8.8	1980-85
7.	Ally Lehman	122	990	8.1	2013-17
8.	Judy Weber	118	873	7.4	1979-83
9.	Ebony Ellis	107	871	8.1	2007-11
10.	Sonya Crider	112	856	7.6	1981-85
11.	Doreen Zierer	91	841	9.2	1979-82
12.	Courtney Woods	130	773	5.9	2015-20
13.	Paula Wick	102	760	7.5	1979-82
14.	Dianna Wingis	120	734	6.1	1987-93
15.	Michelle Johnson	96	725	7.6	1997-2001
16.	Cindy Conner	96	693	7.2	1990-93
17.	Ally May	108	665	6.2	2015-20
18.	Shelly Roberts	109	633	5.8	1983-87
19.	Kristin Wiener	115	629	5.4	2003-07
20.	Tracy Mondek	125	612	4.9	1988-92
21.	Leslie Pottinger	122	606	5.0	1991-95

## SUPERLATIVES

### 10-Rebounds Games in a Season

No.	Games	Name	Year
1.	25	A'Jah Davis	2022-23
	25	A'Jah Davis	2021-22
3.	21	Ally Lehman	2015-16
4.	17	Judy Weber	1980-81
	17	Jennifer Youngblood	2003-04
6.	16	Sonya Crider	1983-84
		Tammy Hinchee	1989-90
		Carol Owens	1988-89
		Lisa Starosta	1980-81
		Doreen Zierer	1979-80

### 10-Rebounds Games in a Career

No.	Games	Name	Year
1.	58	A'Jah Davis	2019-23
2.	55	Tammy Hinchee	1986-90
3.	48	Jennifer Youngblood	2000-04
4.	45	Angela Lockett	1990-95
5.	42	Carol Owens	1985-90
		Lisa Starosta	1980-85
		Judy Weber	1979-83
8.	41	Ally Lehman	2014-17
9.	36	Doreen Zierer	1979-80
10.	34	Sonya Crider	1981-85
		Ebony Ellis	2007-11

### Double-Doubles in a Season

No.	Games	Name	Year
1.	24	A'Jah Davis	2021-22
2.	23	A'Jah Davis	2022-23
3.	17	Ally Lehman	2016-17
4.	16	Tammy Hinchee	1989-90
		Carol Owens	1988-89
		Lisa Starosta	1980-81
7.	15	Ally Lehman	2015-16
8.	14	Lisa Starosta	1984-85
		Doreen Zierer	1979-80
10.	13	Tammy Hinchee	1986-87
		Judy Weber	1980-81

### Double-Doubles in a Career

No.	Games	Name	Year
1.	54	A'Jah Davis	2019-23
2.	50	Tammy Hinchee	1986-90
3.	40	Carol Owens	1985-90
4.	39	Lisa Starosta	1980-85
5.	37	Jennifer Youngblood	2000-04
6.	36	Ally Lehman	2013-17
7.	35	Angela Lockett	1990-95
8.	34	Doreen Zierer	1979-82
9.	33	Judy Weber	1979-83
10.	26	Sonya Crider	1981-85

# ASSISTS

## GAME

No.	Player	No.	Opponent	Date
1.	Gena Stubbs	14	Minnesota	12-17-88
2.	Val Leitzen	13	Clemson	12-29-86
	Courtney Shelton	13	Miami (Ohio)	2-11-12
4.	Jill Sawin	12	DePaul	2-12-80
	Gena Stubbs	12	Cleveland State	3-9-89
	Kelly Robbins	12	Milwaukee	3-2-96
	Kristan Knake	12	Central Michigan	1-27-01
8.	13 occasions	11		
	Last: Chelby Koker		Eastern Illinois	12-4-21

## SEASON

No.	Player	Ast.	Season
1.	Ally Lehman	214	2016-17
2.	Stephanie Raymond	201	2006-07
3.	Denise Dove	169	1988-89
	Gena Stubbs	169	1988-89
5.	Kelly Robbins	165	1995-96
	Amanda Reese	165	1996-97
7.	Denise Dove	164	1989-90
8.	Jill Sawin	154	1981-82
9.	Mikayla Voigt	145	2017-18
10.	Val Leitzen	143	1986-87
	Toby Meeks	143	1990-91
	E.C. Hill	143	1993-94

## CAREER – 250-ASSIST CLUB

No.	Player	GP	Ast.	Avg.	Years
1.	Ally Lehman	122	538	4.40	2013-17
2.	Denise Dove	121	526	4.35	1987-91
3.	Stephanie Raymond	114	497	4.36	2003-07
4.	Amanda Reese	106	451	4.25	1995-99
5.	E.C. Hill	92	392	4.26	1991-94
6.	Mikayla Voigt	125	370	2.96	2015-19
7.	Jill Sawin	92	359	3.90	1979-82
8.	Gena Stubbs	110	353	3.21	1985-89
9.	Denise Robinson	109	348	3.19	1982-86
10.	Toby Meeks	116	340	2.93	1986-91
11.	Courtney Woods	130	326	2.51	2015-20
12.	<b>Chelby Koker</b>	<b>102</b>	<b>320</b>	<b>3.14</b>	<b>2019-</b>
13.	Kelly Robbins	58	304	5.24	1994-96
14.	Jessie Wilcox	114	303	2.65	2005-09
15.	Monique Davis	117	302	2.58	2000-04
16.	Kristan Knake	113	301	2.66	1999-2003
17.	Val Leitzen	107	299	2.79	1983-87
18.	<b>Jayden Marable</b>	<b>112</b>	<b>289</b>	<b>2.58</b>	<b>2020-</b>
19.	Leslie Pottinger	122	287	2.35	1991-95
20.	Marke Freeman	89	284	3.19	2008-11
21.	Lisa Foss	122	274	2.25	1986-91
22.	Courtney Shelton	102	270	2.64	2008-12

## TRIPLE-DOUBLES

Player	Date	Opponent	FG-A	3FG-A	FT-A	Pts.	Rebs.	Ast.	Blk.	Stl.	Score
Carol Owens	12-1-88	Western Illinois	9-19	0-0	5-5	23	10	1	3	11*	81-50
Leslie Pottinger	2-25-95	Loyola	7-11	2-4	4-6	20	13	11	0	3	103-59
Ally Lehman	11-26-16	Illinois State	9-11	0-1	1-1	19	10	11	0	1	108-66
Ally Lehman	12-2-16	Bradley	6-11	0-0	0-0	12	11	10	2	0	81-51

\* - NIU record

## SUPERLATIVES

### 10-Assist Games in a Season

No.	Games	Name	Year
1.	6	Ally Lehman	2016-17
2.	4	Kelly Robbins	1995-96
3.	3	Val Leitzen	1986-87
	3	Amanda Reese	1996-97
	3	Stephanie Raymond	2006-07
6.	2	Jill Sawin	1979-80
	2	Jill Sawin	1981-82
	2	Denise Dove	1988-89
	2	Gena Stubbs	1988-89
	2	Amanda Reese	1997-98
	2	Mikayla Voigt	2017-18

### 10-Assist Games in a Career

No.	Games	Name	Year
1.	7	Ally Lehman	2013-17
2.	5	Amanda Reese	1995-99
3.	4	Jill Sawin	1979-82
	4	Kelly Robbins	1994-96
5.	3	Val Leitzen	1983-87
	3	Stephanie Raymond	2003-07
7.	2	Denise Dove	1987-91
	2	Gena Stubbs	1985-89
	2	Courtney Shelton	2008-12
	2	Mikayla Voigt	2015-19

## STEALS

## Single Game

No. Player	No.	Opponent	Date
1. Carol Owens	11	Western Illinois	12-1-88
2. Stephanie Raymond	10	Loyola	12-1-04
Leslie Pottinger	10	Milwaukee	2-16-95
4. Cindy Conner	9	Eastern Illinois	3-11-93
Marke Freeman	9	Ball State	1-19-11
6. Lisa Starosta	8	Eastern Michigan	1-2-85
Lisa Starosta	8	Toledo	1-5-85
Lisa Foss	8	Missouri	12-30-87
Carol Owens	8	Butler	12-3-88
E.C. Hill	8	Wright State	2-15-92
E.C. Hill	8	Wright State	3-6-93
Marke Freeman	8	Nebraska	12-13-09

## Season

No. Player	Stl.	Season
1. Stephanie Raymond	107	2004-05
2. E.C. Hill	100	1992-93
3. Leslie Pottinger	99	1993-94
4. Leslie Pottinger	98	1994-95
5. Doreen Zierer	91	1981-82
6. Lisa Starosta	86	1984-85
Carol Owens	86	1988-89
8. E.C. Hill	83	1993-94
9. Denise Robinson	80	1985-86
10. Marke Freeman	78	2008-11

## Career – 150-Steal Club

No. Player	GP	Stl.	Avg.	Years
1. Leslie Pottinger	122	276	2.26	1991-95
2. Stephanie Raymond	114	271	2.38	2003-07
3. Denise Robinson	109	264	2.42	1982-86
4. E.C. Hill	92	259	2.82	1991-94
5. Carol Owens	117	256	2.19	1985-90
6. Lisa Foss	122	250	2.05	1986-91
7. Doreen Zierer	91	218	2.40	1979-82
8. Amanda Reese	106	212	2.00	1995-99
9. Gena Stubbs	110	211	1.92	1985-89
Kristan Knake	113	211	1.89	1999-2003
11. Lisa Starosta	114	201	1.76	1980-85
12. Jill Sawin	92	193	2.10	1979-82
13. Hope Semper	111	191	1.72	1979-83
Marke Freeman	89	191	2.14	2008-11
15. Cindy Conner	96	189	1.97	1990-93
16. Denise Dove	121	188	1.55	1987-91
17. Angela Lockett	128	178	1.39	1990-94
18. Charbea Haller	103	172	1.67	1996-00
Charmonique Stallworth	110	172	1.56	1992-96
20. Monique Davis	117	170	1.45	2000-04
21. Dee Dee Jeske	111	162	1.46	1988-92
22. Courtney Woods	130	155	1.19	2015-20

## BLOCKS

## Single Game

No. Player	No.	Opponent	Date
1. Jessica Shattuck	9	Dayton	12-8-01
2. Sonya Crider	7	Southern Illinois	2-27-82
Carol Owens	7	Akron	2-10-89
Carol Owens	7	Cleveland State	2-21-89
Tammy Hinchee	7	Marquette	2-25-89
Jessica Shattuck	7	Illinois State	12-20-01
Kristin Wiener	7	Illinois	11-20-06
8. Carol Owens	6	Ball State	1-8-86
Carol Owens	6	Western Illinois	12-12-87
Carol Owens	6	DePaul	2-17-89
Tammy Hinchee	6	Valparaiso	2-23-89
Carol Owens	6	Valparaiso	2-23-89
Jessica Shattuck	6	Ball State	1-12-02

## Season

No. Player	Blk.	Season
1. Tammy Hinchee	84	1988-89
2. Carol Owens	83	1988-89
3. Carol Owens	61	1989-90
4. Carol Owens	53	1985-86
5. Caryn Alexander	52	1993-94
Jessica Shattuck	52	2001-02
7. Cindy Conner	51	1991-92
8. Tammy Hinchee	50	1989-90
9. Noopie Thigpen	48	1996-97
10. Carol Owens	47	1987-88
Cindy Conner	47	1990-91

## Career

No. Player	GP	Blk.	Avg.	Years
1. Carol Owens	117	244	2.09	1985-90
2. Tammy Hinchee	116	200	1.72	1986-90
3. Sonya Crider	112	152	1.31	1981-85
4. Cindy Conner	96	143	1.49	1990-93
5. Michelle Johnson	96	123	1.28	1997-2001
6. Tracy Mondek	125	104	0.83	1988-92
7. Kristin Wiener	115	103	0.89	2003-07
8. Jessica Shattuck	89	98	1.10	1999-2002
9. Caryn Alexander	57	96	1.68	1992-94
Dianna Wingis	120	96	0.80	1987-93
11. Noopie Thigpen	55	93	1.69	1995-97
12. Ebony Ellis	107	84	0.78	2007-11
13. Lisa Starosta	114	79	0.69	1980-85
14. Paula Wick	102	63	0.62	1979-82
Mystique Adams	74	63	0.85	1997-2001
Becky Smith	111	63	0.57	2005-09

# YEARLY LEADERS



Leslie Pottinger



Mikayla Voigt

NOTE: Blocked shots and steals were not recorded as official (IAIAW) statistics prior to the 1980-81 season. Field goal percentages are based on 3.00 attempts per game; free throw percentages are based on 2.00 attempts per game and three-point field goals based on 1.00 made per game.

### Scoring

Season	Player	G	Pts.	Avg.
1978-79	Patty Delp	20	297	14.9
1979-80	Doreen Zierer	29	470	16.2
1980-81	Doreen Zierer	32	554	17.0
1981-82	Doreen Zierer	30	688	22.9
1982-83	Lisa Starosta	27	379	14.0
1983-84	Lisa Starosta	27	431	15.9
1984-85	Pam Simmons	28	484	17.3
1985-86	Shelly Roberts	27	368	13.6
1986-87	Lisa Foss	27	482	17.9
1987-88	Lisa Foss	28	548	19.6
1988-89	Carol Owens	30	632	21.1
1989-90	Carol Owens	31	672	21.7
1990-91	Lisa Foss	35	853	24.4
1991-92	Cindy Conner	32	590	18.4
1992-93	E.C. Hill	30	516	17.2
1993-94	E.C. Hill	30	659	22.0
1994-95	Leslie Pottinger	31	550	17.7
1995-96	Charmonique Stallworth	22	508	23.1
1996-97	Noopie Thigpen	27	325	12.0
1997-98	Kelly Sue Miller	20	367	18.4
1998-99	Amanda Reese	26	328	12.6
1999-00	Michelle Johnson	28	390	13.9
2000-01	Kristan Knake	29	359	12.4
2001-02	Jennifer Youngblood	30	397	13.2
2002-03	Jennifer Youngblood	28	378	13.5
2003-04	Joi Scott	28	318	11.4
2004-05	Stephanie Raymond	28	434	15.5
2005-06	Stephanie Raymond	28	458	16.4
2006-07	Stephanie Raymond	31	586	18.9
2007-08	Whitney Lowe	28	313	11.2
2008-09	Jessie Wilcox	30	328	10.9
2009-10	Marke Freeman	29	486	16.8
2010-11	Marke Freeman	30	484	16.1
2011-12	Amanda Corral	31	311	10.0
2012-13	Amanda Corral	29	369	12.7
2013-14	Amanda Corral	30	404	13.5
2014-15	Amanda Corral	26	421	16.2
2015-16	Ally Lehman	30	404	13.5
2016-17	Ally Lehman	33	603	18.3
2017-18	Courtney Woods	30	664	22.1
2018-19	Mikayla Voigt	32	623	19.5
2019-20	Courtney Woods	30	555	18.5
2020-21	Chelby Koker	24	506	21.1
2021-22	A'Jah Davis	29	480	16.6
2022-23	A'Jah Davis	32	519	16.2
2023-24	Brooke Stonebraker	31	353	11.4

### Rebounding

Season	Player	G	Rebs.	Avg.
1978-79	Paula Wick	19	219	11.5
1979-80	Doreen Zierer	29	319	11.0
1980-81	Lisa Starosta	32	309	9.7
1981-82	Doreen Zierer	30	260	8.7
1982-83	Lisa Starosta	27	222	8.2
1983-84	Sonya Crider	28	246	8.8
1984-85	Lisa Starosta	28	280	10.0
1985-86	Carol Owens	27	218	8.1
1986-87	Tammy Hinchee	27	271	10.0
1987-88	Tammy Hinchee	28	245	8.8
1988-89	Carol Owens	30	295	9.8
1989-90	Tammy Hinchee	31	322	10.4
1990-91	Angela Lockett	35	261	7.5
1991-92	Angela Lockett	32	264	8.3
1992-93	Dianna Wingis	29	220	7.6
1993-94	Angela Lockett	30	246	8.2
1994-95	Angela Lockett	31	243	7.8
1995-96	Dana Lau	28	236	8.4
1996-97	Noopie Thigpen	27	207	7.7
1997-98	Kelly Sue Miller	20	127	6.4
1998-99	Michelle Johnson	24	194	8.1
1999-00	Michelle Johnson	28	240	8.6
2000-01	Jennifer Youngblood	32	232	7.3
2001-02	Jennifer Youngblood	30	269	9.0
2002-03	Jennifer Youngblood	28	233	8.3
2003-04	Jennifer Youngblood	28	276	9.9
2004-05	Jamie Wilson	28	168	6.0
2005-06	Kristin Wiener	29	188	6.5
2006-07	Kristin Wiener	31	247	8.0
2007-08	Ebony Ellis	28	164	5.9
2008-09	Ebony Ellis	30	265	8.8
2009-10	Mauvolyene Adams	28	236	8.4
2010-11	Ebony Ellis	30	256	8.5
2011-12	Kim Davis	31	197	6.4
2012-13	Amanda Corral	29	144	5.0
2013-14	N. Augusta/J. Thorp	30/27	161/146	5.4
2014-15	Ally Lehman	29	212	7.3
2015-16	Ally Lehman	30	329	11.0
2016-17	Ally Lehman	33	316	9.6
2017-18	Courtney Woods	30	239	8.0

2018-19	Ally May	32	275	8.6
2019-20	Courtney Woods	30	181	6.0
2020-21	A'Jah Davis	21	168	8.0
2021-22	A'Jah Davis	29	349	12.0
2022-23	A'Jah Davis	32	396	12.4
2023-24	Brooke Stonebraker	31	279	9.0

### Field Goal Percentage

Season	Player	FG	FGA	Pct.
1978-79	Kim Burke	107	213	.502
1979-80	Judy Weber	49	103	.476
1980-81	Lisa Starosta	218	441	.494
1981-82	Sonya Crider	112	219	.511
1982-83	Judy Weber	101	203	.497
1983-84	Sonya Crider	163	294	.554
1984-85	Pam Simmons	219	443	.494
1985-86	Renea Page	76	133	.571
1986-87	Shelly Roberts	150	290	.517
1987-88	Carol Owens	167	305	.548
1988-89	Tammy Hinchee	232	422	.550
1989-90	Tammy Hinchee	241	423	.570
1990-91	Dianna Wingis	76	143	.532
1991-92	Dianna Wingis	101	211	.479
1992-93	Charmonique Stallworth	69	117	.590
1993-94	Caryn Alexander	92	200	.460
1994-95	Charmonique Stallworth	182	361	.504
1995-96	Charmonique Stallworth	204	388	.526
1996-97	Noopie Thigpen	129	224	.576
1997-98	Kelly Sue Miller	152	284	.535
1998-99	Michelle Johnson	137	274	.500
1999-00	Michelle Johnson	170	345	.493
2000-01	Jennifer Youngblood	148	277	.534
2001-02	Jennifer Youngblood	168	307	.547
2002-03	Jennifer Youngblood	148	277	.534
2003-04	Joi Scott	124	234	.530
2004-05	Jamie Wilson	104	224	.464
2005-06	Kristin Wiener	129	264	.489
2006-07	Kristin Wiener	182	369	.493
2007-08	Becky Smith	53	100	.530
2008-09	Becky Smith	48	91	.527
2009-10	Ebony Ellis	80	160	.500
2010-11	Ebony Ellis	127	287	.443
2011-12	Natecia Augusta	25	51	.490
2012-13	Natecia Augusta	67	127	.528
2013-14	Natecia Augusta	121	222	.545
2014-15	Amanda Corral	154	346	.445
2015-16	Jazmine Harris	94	195	.482
2016-17	Renee Sladek	51	103	.495
2017-18	Kelly Smith	185	357	.518
2018-19	Ally May	116	211	.550
2019-20	A'Jah Davis	69	143	.483
2020-21	A'Jah Davis	89	189	.471
2021-22	A'Jah Davis	194	395	.491
2022-23	A'Jah Davis	201	366	.549
2023-24	Brooke Stonebraker	146	301	.485

### 3-Point Field Goal Percentage

Season	Player	FG	FGA	Pct.
1988-89	Denise Dove	80	189	.423
1989-90	Denise Dove	53	132	.402
1990-91	Denise Dove	73	201	.363
1991-92	Cindy Conner	32	97	.330
1992-93	Cindy Conner	46	125	.368
1993-94	E.C. Hill	52	152	.342
1994-95	Leslie Pottinger	42	97	.433
1995-96	Kelly Robbins	30	142	.211
1996-97	Olivia Heitter	27	102	.265
1997-98	No Qualifiers			
1998-99	Charbea Haller	33	120	.275
1999-00	Charbea Haller	56	185	.303
2000-01	Lindsay Secrest	54	140	.386
2001-02	Kristan Knake	33	88	.375
2002-03	Lindsay Secrest	52	130	.400
2003-04	Stephanie Raymond	34	79	.430
2004-05	Stephanie Raymond	46	150	.307
2005-06	Stephanie Raymond	53	146	.363
2006-07	Jessie Wilcox	41	106	.387
2007-08	Jessie Wilcox	37	93	.398
2008-09	Kylie York	76	210	.362
2009-10	Kylie York	77	221	.348
2010-11	Marke Freeman	49	119	.412
2011-12	Amanda Corral	32	71	.451
2012-13	Satavia Taylor	36	84	.429
2013-14	Alexis Lindstrom	48	122	.393
2014-15	Amanda Corral	44	105	.419
2015-16	Courtney Woods	50	146	.342
2016-17	Courtney Woods	105	266	.395
2017-18	Courtney Woods	89	218	.408
2018-19	Mikayla Voigt	98	257	.381
2019-20	G. Nikitinaite/G. Hunter	44/28	125/71	.352
2020-21	Janae Poisson	55	122	.451

# YEARLY LEADERS

2021-22	Janae Poisson	80	246	.325
2022-23	Chelby Koker	67	178	.376
2023-24	Sidney McCrea	59	157	.376

**Free Throw Percentage**

Season	Player	FT	FTA	Pct.
1978-79	Kim Burke	32	54	.593
1979-80	Doreen Zierer	112	151	.742
1980-81	Doreen Zierer	118	161	.733
1981-82	Doreen Zierer	166	220	.752
1982-83	Lisa Starosta	67	86	.779
1983-84	Lisa Starosta	73	101	.723
1984-85	Lisa Starosta	65	97	.670
1985-86	Denise Robinson	51	72	.708
1986-87	Gena Stubbs	91	123	.740
1987-88	Lisa Foss	65	77	.844
1988-89	Tammy Hinchee	120	149	.805
1989-90	Kris Weis	82	94	.872
1990-91	Lisa Foss	159	188	.846
1991-92	E.C. Hill	95	128	.742
1992-93	Debbie Teske	84	99	.848
1993-94	E.C. Hill	161	205	.785
1994-95	Leslie Pottinger	102	122	.836
1995-96	Amanda Reese	75	93	.806
1996-97	Amanda Reese	105	128	.820
1997-98	Amanda Reese	89	112	.795
1998-99	Amanda Reese	99	133	.744
1999-00	Kristan Knake	56	75	.747
2000-01	Kristan Knake	88	109	.807
2001-02	Kristan Knake	83	109	.761
2002-03	Jennifer Youngblood	70	79	.886
2003-04	Jennifer Youngblood	57	67	.851
2004-05	Stephanie Raymond	90	106	.849
2005-06	Stephanie Raymond	103	127	.811
2006-07	Stephanie Raymond	163	181	.901
2007-08	Kylie York	28	31	.903
2008-09	Jessie Wilcox	61	68	.897
2009-10	Marke Freeman	114	138	.826
2010-11	Marke Freeman	127	147	.864
2011-12	Claire Jakubicek	47	49	.959
2012-13	Amanda Corral	63	79	.797
2013-14	Danny Pulliam	55	75	.733
2014-15	Amanda Corral	69	88	.784
2015-16	Ally Lehman	65	78	.833
2016-17	M. Voigt/C. Woods	74/74	83/83	.892
2017-18	Courtney Woods	115	136	.846
2018-19	Gabby Nikitinaite	57	66	.864
2019-20	Courtney Woods	102	119	.857
2020-21	Chelby Koker	127	142	.894
2021-22	Chelby Koker	58	63	.921
2022-23	Janae Poisson	29	30	.967
2023-24	Tara Stauffacher	30	35	.857

**Assists**

Season	Player	G	Ast.	Avg.
1978-79	Barb Beimal	20	30	1.5
1979-80	Jill Sawin	29	137	4.7
1980-81	Jill Sawin	31	70	2.3
1981-82	Jill Sawin	32	152	4.8
1982-83	Dianna Deiber	27	73	2.7
1983-84	Denise Robinson	28	100	3.6
1984-85	Pam Simmons	28	104	3.7
1985-86	LaTonya Dirroh	25	111	4.4
1986-87	Val Leitzen	26	143	5.5
1987-88	Toby Meeks	28	104	3.7
1988-89	D. Dove/G. Stubbs	30/30	169/169	5.6
1989-90	Denise Dove	31	164	5.3
1990-91	Toby Meeks	34	143	4.2
1991-92	E.C. Hill	32	113	3.5
1992-93	E.C. Hill	30	136	4.5
1993-94	E.C. Hill	30	143	4.8
1994-95	Kelly Robbins	31	139	4.5
1995-96	Kelly Robbins	27	165	6.1
1996-97	Amanda Reese	27	165	6.1
1997-98	Amanda Reese	26	130	5.0
1998-99	Amanda Reese	26	84	3.2
1999-00	Charbea Haller	28	74	2.7
2000-01	Kristan Knake	29	100	3.5
2001-02	Kristan Knake	30	80	2.7
2002-03	Monique Davis	28	91	3.3
2003-04	Stephanie Raymond	27	78	2.9
2004-05	Stephanie Raymond	28	95	3.4
2005-06	Stephanie Raymond	28	123	4.4
2006-07	Stephanie Raymond	31	201	6.5
2007-08	Jessie Wilcox	24	92	3.8
2008-09	Marke Freeman	30	99	3.3
2009-10	Marke Freeman	29	116	4.0
2010-11	Courtney Shelton	30	78	2.6
2011-12	Courtney Shelton	30	115	3.8
2012-13	Amanda Corral	29	60	2.1
2013-14	Danny Pulliam	30	88	2.9
2014-15	Ally Lehman	29	115	4.0

2015-16	Ally Lehman	30	136	4.5
2016-17	Ally Lehman	33	214	6.5
2017-18	Mikayla Voigt	30	145	4.8
2018-19	Myia Starks	32	99	3.1
2019-20	Courtney Woods	30	89	3.0
2020-21	Chelby Koker	24	90	3.8
2021-22	Chelby Koker	16	73	4.6
2022-23	Chelby Koker	32	110	3.1
2023-24	Jayden Marable	31	126	4.1

**Blocked Shots**

Season	Player	G	Blk.	Avg.
1980-81	Lisa Starosta	32	43	1.3
1981-82	Sonya Crider	29	39	1.3
1982-83	Sonya Crider	27	37	1.4
1983-84	Sonya Crider	28	41	1.5
1984-85	Sonya Crider	28	35	1.3
1985-86	Carol Owens	27	53	2.0
1986-87	Tammy Hinchee	27	29	1.1
1987-88	Carol Owens	28	47	1.7
1988-89	Tammy Hinchee	30	84	2.8
1989-90	Carol Owens	31	61	2.0
1990-91	Cindy Conner	34	47	1.4
1991-92	Cindy Conner	32	51	1.6
1992-93	Cindy Conner	30	45	1.5
1993-94	Caryn Alexander	30	52	1.7
1994-95	Kelly Sue Miller	31	17	0.6
1995-96	Noopie Thigpen	28	45	1.6
1996-97	Noopie Thigpen	27	48	1.8
1997-98	Mystique Adams	26	26	1.0
1998-99	Michelle Johnson	24	38	1.6
1999-00	Michelle Johnson	28	33	1.2
2000-01	Michelle Johnson	32	44	1.4
2001-02	Jessica Shattuck	25	52	2.1
2002-03	Joi Scott	27	25	0.9
2003-04	Joi Scott	28	17	0.6
2004-05	Jamie Wilson	28	27	1.0
2005-06	Kristin Wiener	29	30	1.0
2006-07	Kristin Wiener	31	32	1.0
2007-08	Ebony Ellis	28	25	0.9
2008-09	Becky Smith	30	26	0.9
2009-10	Ebony Ellis	19	20	1.1
2010-11	Ebony Ellis	30	20	0.6
2011-12	Kim Davis	31	10	0.3
2012-13	Jada Buggs	24	12	0.5
2013-14	Natecia Augusta	30	23	0.8
2014-15	Amanda Corral	26	15	0.6
2015-16	Ally Lehman	30	23	0.8
2016-17	Ally Lehman	33	25	0.8
2017-18	Kelly Smith	29	23	0.8
2018-19	Ally May	32	19	0.6
2019-20	Riley Blackwell	30	11	0.4
2020-21	Riley Blackwell	24	9	0.4
2021-22	Mikayla Brandon	26	14	0.5
2022-23	A'Jah Davis	32	7	0.2
2023-24	Brooke Stonebraker	31	18	0.6

**Steals**

Season	Player	G	Stl.	Avg.
1980-81	Doreen Zierer	32	69	2.2
1981-82	Doreen Zierer	30	91	3.0
1982-83	Hope Semper	27	77	2.9
1983-84	Denise Robinson	28	76	2.7
1984-85	Lisa Starosta	28	86	3.1
1985-86	Denise Robinson	27	80	3.0
1986-87	Lisa Foss	27	49	1.8
1987-88	Lisa Foss	28	67	2.4
1988-89	Carol Owens	30	86	2.9
1989-90	Carol Owens	31	74	2.4
1990-91	Lisa Foss	35	71	2.0
1991-92	E.C. Hill	32	76	2.4
1992-93	E.C. Hill	30	100	3.3
1993-94	Leslie Pottinger	30	99	3.3
1994-95	Leslie Pottinger	31	98	3.2
1995-96	Kelly Robbins	27	56	2.1
1996-97	Amanda Reese	27	70	2.6
1997-98	Amanda Reese	26	55	2.1
1998-99	Charbea Haller	26	52	2.0
1998-99	Charbea Haller	26	52	2.0
1999-00	Charbea Haller	28	68	2.4
2000-01	Kristan Knake	29	59	2.0
2001-02	Kristan Knake	30	67	2.2
2002-03	Kristan Knake	26	45	1.7
2003-04	Stephanie Raymond	27	47	1.7
2004-05	Stephanie Raymond	28	107	3.6
2005-06	Stephanie Raymond	28	58	2.1
2006-07	Stephanie Raymond	31	59	1.9
2007-08	Shari' Welton	28	29	1.0
2008-09	Marke Freeman	30	39	1.3
2009-10	Marke Freeman	29	78	2.7
2010-11	Marke Freeman	30	74	2.5
2011-12	Kim Davis	31	39	1.3



Val Leitzen



Kristan Knake

# YEARLY LEADERS

2012-13	Amanda Corral	29	33	1.1
2013-14	Amanda Corral	30	33	1.1
2014-15	Ally Lehman	29	34	1.2
2015-16	Ally Lehman	30	36	1.2
2016-17	Ally Lehman	33	52	1.6
2017-18	Courtney Woods	30	43	1.4
2018-19	M. Starks/M. Voigt	32/32	44/44	1.4
2019-20	Myia Starks	30	55	1.8
2020-21	Chelby Koker	24	42	1.8
2021-22	A'Jah Davis	29	32	1.1
2022-23	Chelby Koker	32	53	1.7
2023-24	Jayden Marable	31	40	1.3

## Minutes Played

Season	Player	G	Min.	M/Gm.
1987-88	Lisa Foss	28	915	32.7
1988-89	Denise Dove	30	1116	37.2
1989-90	Lisa Foss	31	972	31.4
1990-91	Lisa Foss	35	1114	31.8
1991-92	Cindy Conner	32	993	31.0
1992-93	Cindy Conner	30	851	28.4
1993-94	E.C. Hill	30	947	31.6
1994-95	Leslie Pottinger	31	1099	35.5
1995-96	Kelly Robbins	27	928	34.4
1996-97	Amanda Reese	27	993	36.8
1997-98	Amanda Reese	26	922	35.5
1998-99	Amanda Reese	26	881	33.9
1999-00	Charbea Haller	28	982	35.1
2000-01	Kristan Knake	29	952	32.8
2001-02	Jennifer Youngblood	30	1035	34.5
2002-03	Jennifer Youngblood	28	989	35.3
2003-04	Jennifer Youngblood	28	975	34.8
2004-05	Stephanie Raymond	28	1080	38.6
2005-06	Stephanie Raymond	28	976	34.9
2006-07	Stephanie Raymond	31	1095	35.3
2007-08	Kylie York	28	875	31.3
2008-09	Jessie Wilcox	30	836	27.9
2009-10	Kylie York	29	1000	34.5
2010-11	Marke Freeman	30	1062	35.4
2011-12	Courtney Shelton	30	995	33.2
2012-13	Amanda Corral	29	988	34.1
2013-14	Amanda Corral	30	958	31.9
2014-15	Amanda Corral	26	960	36.9
2015-16	Ally Lehman	30	1029	34.3
2016-17	Ally Lehman	33	1176	35.6
2017-18	Mikayla Voigt	30	1093	36.4
2018-19	Mikayla Voigt	32	1176	36.8
2019-20	Courtney Woods	30	988	32.9
2020-21	Chelby Koker	24	752	31.3
2021-22	Janae Poisson	29	937	32.2
2022-23	Jayden Marable	29	1030	31.2
2023-24	Jayden Marable	31	994	32.1



**Val Leitzen**



**Kristan Knake**

# POSTSEASON RECORDS



**Cindy Conner**

## Individual

### Category

### Conference Tournament

### National Tournament

Points	31 by Tammy Hinchee vs. Akron (3-10-89), NSC 31 by Carol Owens vs. Valparaiso (3-9-90), NSC 31 by Alexis Lindstrom vs. Eastern Michigan (3-10-14), MAC	28 by Tammy Hinchee vs. Purdue (3-18-90), NCAA 25 by Carol Owens vs. Purdue (3-18-90), NCAA
Field Goals Made	13 by Angela Lockett vs. Notre Dame (3-10-95), NSC	12 by Tammy Hinchee vs. Purdue (3-18-90), NCAA
Field Goals Attempted	24 by E.C. Hill vs. UW-Green Bay (3-12-94), MCC	21 by E.C. Hill vs. SW Missouri St (3-16-94), NCAA
Field Goal Percentage	.917 (11-12) by Carol Owens vs. Valparaiso (3-9-90), NSC	.700 (7-10) by E.C. Hill vs. Louisiana Tech (3-18-92), NCAA
3-Point FGs Made	9 by Alexis Lindstrom vs. Eastern Michigan (3-10-14), MAC	5 by Courtney Woods at South Dakota State (3-16-17), NIT
3-Point FGs Attempted	11 by Alexis Lindstrom vs. Eastern Michigan (3-10-14), MAC	12 by Courtney Woods at South Dakota State (3-16-17), NIT
3-Point FG Percentage	1.000 (3-3) by Amanda Corral vs. Western Michigan (3-3-12), MAC	.750 (3-4) by Kelly Robbins vs. Vanderbilt (3-17-95), NCAA
Free Throws Made	12 by Amanda Reese vs. Butler (3-6-97), MCC	11 by Carol Owens vs. Purdue (3-18-90), NCAA
Free Throws Attempted	14 by Carol Owens vs. Valparaiso (3-9-90), NSC	15 by Carol Owens vs. Purdue (3-18-90), NCAA
Free Throw Percentage	1.000 (12-12) by Amanda Reese vs. Butler (3-6-97), MCC	.733 (11-15) by Carol Owens vs. Purdue (3-18-90), NCAA
Rebounds	16 by Angela Lockett vs. Valparaiso (3-6-92), NSC	18 by Cindy Conner vs. Houston (3-21-91), NIT
Assists	12 by Gena Stubbs vs. Cleveland State (3-9-89), NSC	7 by Denise Dove vs. Purdue (3-18-90), NCAA
Blocked Shots	5 by Carol Owens vs. Valparaiso (3-9-90), NSC	3 by Cindy Conner vs. Texas Tech (3-14-90), NCAA 3 by Tracy Mondek vs. Texas Tech (3-14-90), NCAA 3 by Dianna Wingis vs. Notre Dame (3-23-91), NIT 3 by Cindy Conner vs. Purdue (3-22-92), NCAA
Steals	9 by Cindy Conner vs. Eastern Illinois (3-11-93), M-C	5 by Lisa Foss vs. Notre Dame (3-23-91), NIT 5 by E.C. Hill vs. SW Missouri St. (3-16-94), NCAA

## Team

Points	102 vs. Valparaiso (3-9-90), NSC 102 vs. Eastern Illinois (3-11-93), M-C	84 vs. Texas Tech (3-14-90), NCAA 84 vs. Notre Dame (3-23-91), NIT 84 at South Dakota State (3-16-17), NIT
Field Goals Made	40 vs. Eastern Illinois (3-11-93), M-C	34 vs. Texas Tech (3-14-90), NCAA
Field Goals Attempted	88 vs. Eastern Illinois (3-11-93), M-C	87 at South Dakota State (3-16-17), NIT
Field Goal Percentage	.610 (25-41) vs. Western Michigan (3-3-12), MAC	.523 (34-65) vs. Texas Tech (3-14-90), NCAA
3-Point FGs Made	11 vs. Akron (3-6-01), MAC 11 vs Eastern Michigan (3-10-14), MAC	10 at South Dakota State (3-16-17), NIT
3-Point FGs Attempted	23 vs. Kent State (3-6-07), MAC	21 vs. Houston (3-21-91), NIT 21 at South Dakota State (3-16-17), NIT
3-Point FG Percentage	.857 (6-7) vs. Cleveland State (3-7-91), NSC	.667 (4-6) vs. Notre Dame (3-23-91), NIT
Free Throws Made	32 vs. UW-Green Bay (3-7-92), NSC	22 vs. Purdue (3-18-90), NCAA
Free Throws Attempted	39 vs. UW-Green Bay (3-7-92), NSC	28 vs. Purdue (3-18-90), NCAA
Free Throw Percentage	1.000 (10-10) vs. Central Michigan (3-9-15), MAC	.833 (10-12) vs. Purdue (3-22-92), NCAA
Rebounds	59 vs. Eastern Illinois (3-11-93), M-C	57 vs. Georgetown (3-17-93), NCAA
Assists	24 vs. Eastern Michigan (3-10-14), MAC	22 vs. Purdue (3-18-90), NCAA
Blocked Shots	11 vs. Butler (3-8-96), MCC	7 vs. Texas Tech (3-14-90), NCAA 7 at South Dakota State (3-16-17), NIT
Steals	26 vs. Eastern Illinois (3-11-93), M-C	12 vs. Texas Tech (3-14-90), NCAA 12 vs. Notre Dame (3-23-91), NIT
Most Points Allowed	91 vs. DePaul (3-8-91), NSC	98 vs. Purdue (3-22-92), NCAA
Fewest Points Allowed	38 vs. Toledo (3-9-01), MAC	44 vs. Vanderbilt (3-17-95), NCAA
Fewest Points Scored	35 vs. Central Michigan (3-3-01), MAC	63 vs. Texas Tech (3-14-90), NCAA

### Tournament Key:

NSC - North Star Conference (1987-88 through 1991-92)  
M-C - Mid-Continent Conference (1992-93 through 1993-94)  
MCC - Midwestern Collegiate Conference (1994-95 through 1996-97) (1991, 2017)

NCAA - NCAA Division I Championships (1990, 1992, 1993, 1994, 1995)  
NIT - National Invitational Tournament

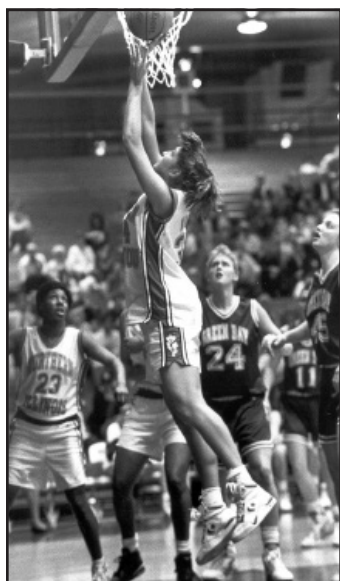

**Dianna Wingis**

# OPPONENT AND ARENA RECORDS

## CONVOCAATION CENTER RECORDS

### Team

Points  
114 by NIU vs. Milwaukee (11-16-16), by NIU vs. Chicago State (12-21-18)

Fewest Points  
32 by Concordia Chicago vs. NIU (12-30-23)

Margin Of Victory  
66 (98-32) by NIU vs. Concordia Chicago (12-30-23)

Field Goals Made  
47 by NIU vs. Chicago State (12-21-18)

Field Goals Attempted  
92, NIU and Brown (12-31-18)

Field Goal Percentage  
.610 (25-41) by NIU vs. Western Michigan (3-3-12)

3-Point Field Goals Made  
21 by NIU vs. Western Illinois (11-17-22)

3-Point Field Goals Attempted  
48 by NIU vs. Western Illinois (11-17-22)

3-Point Field Goal Percentage  
.625, two times (both by NIU going 5-8), last vs. Western Michigan (3-3-12)

Free Throws Made  
31 by NIU vs. Ohio (1-7-17)

Free Throws Attempted  
41 by WMU vs. NIU (2-26-06)

Free Throw Percentage  
.967 (29-30) by NIU vs. Yale (11-8-18)

Rebounds  
62 by NIU vs. Brown (12-31-18)

Offensive Rebounds  
23 by NIU vs. Illinois State (12-7-02)

Rebound Margin  
+26 (57-31) by NIU vs. Illinois State (11-26-16)

Assists  
29 by NIU vs. Chicago State (12-21-18)

Turnovers  
32 by NIU vs. Milwaukee (11-20-06)

Blocked Shots  
8, by NIU vs. Central Michigan (2-13-16)

Steals  
19, two times, last by NIU vs. Ball State (1-19-11)

### Miscellaneous

Points in a Half  
62 (2nd half) by NIU vs. Chicago State (12-21-18)

Fewest Points in a Half  
14 (1st H.) by Akron vs. NIU (2-15-03)

Points in a Quarter  
37, twice, last by NIU vs Kent State (1-25-17)

Fewest Points in a Quarter  
2 (1st Q), by Eastern Michigan vs NIU (2-27-18)

Most Combined Points  
218 - NIU 114, Milwaukee 104 (11-16-16)

Fewest Combined Points  
87 - NIU 45, Akron 42 (2-15-03)

Most Points by Teammates  
64 - Ally Lehman (48) and Janae Poisson (16) vs. Milwaukee (11-16-16)

Most Points by Opposing Teammates  
58 - Chicago State's Sh'Toya Sanders (38) and Kaylee Allen (20) vs. NIU (11-22-16)

### Individual

Points  
48 by Ally Lehman (NIU) vs. Milwaukee (11-16-16)

Field Goals Made  
17 by Ally Lehman (NIU) vs. Milwaukee (11-16-16)

Field Goals Attempted  
29, twice, last by Ally Lehman (NIU) vs. Ball State (2-18-17)

FG Percentage (min. 5 made)  
.900 (9-10) by Joi Scott (NIU) vs. Loyola-Chicago (11-21-03)

3-Point Field Goals Made  
9 by Janae Poisson (NIU) vs. Western Illinois (11-17-22)

3-Point Field Goals Attempted  
15 by Janae Poisson (NIU) vs. Western Illinois (11-17-22)

3-Pt. FG Percentage (min. 3 made)  
1.000 (4-4) by Satavia Taylor (NIU) vs. Ball St. (1-13-13)

Free Throws Made  
15 by Aurielle Anderson (Western Michigan) vs. NIU (2-28-12) and  
15 by Sh'Toya Sanders (Chicago State) vs. NIU (11-22-16)

Free Throws Attempted  
19 by Sh'Toya Sanders (Chicago State) vs. NIU (11-22-16)

FT Percentage  
1.000 (14-14) by Courtney Woods (NIU) vs. Yale (11-8-18)

Rebounds  
22 by Cassidy Glenn (NIU) vs. Ball State (2-18-17)

Offensive Rebounds  
9 by Jennifer Youngblood (NIU) vs. Kansas State (12-28-02) and Ebony Ellis (NIU)  
three times

Assists  
12, two times, last by Ally Lehman (NIU) vs. Central Michigan (2-8-17)

Blocked Shots  
7 by Kristin Wiener (NIU) vs. Illinois (11-20-06)

Steals  
9 by Marke Freeman (NIU) vs. Ball State (1-19-11)

## HUSKIE OPPONENT RECORDS

### Individual

Points: 44 by Lorri Baumann (Drake) at Des Moines, IA (11-26-82)

Field Goals Made: 19 by Anucha Browne (Northwestern) at Evanston, IL (12-5-84)

Field Goals Attempted: 37 by Jacquese Gilbert (Illinois-Chicago) at Chicago, IL (2-15-89)

3-Point FGs Made: 6 by five players, last by Lauren Dickerson (Miami) at DeKalb (1-21-11)

3-Point FGs Attempted: 14 by four players Recent: Maggie McCloskey (Loyola), (12-17-09)

Free Throws Made: 23 by Shaunda Greene (Washington) at Iowa City, IA (11-30-91)

Free Throws Attempted: 27 by Shaunda Greene (Washington) at Iowa City, IA (11-30-91)

Rebounds: 27 by Pauline Jordan (UNLV) at Las Vegas, NV (12-10-88)

Assists: 16 by MaChelle Joseph (Purdue) at West Lafayette, IN (3-22-92)

Blocked Shots: 10 by Carrie Upshaw (New Orleans) at New Orleans, LA (12-30-88)

Steals: 10 by Kandy Crosby (Northeastern Illinois) at DeKalb, IL (12-2-83)

### Team

Most Points (Overtime): 115 by Cleveland State (NIU 117), at Cleveland, OH (2-6-92)

Most Points (Regulation): 115 by DePaul (NIU 83), at DeKalb, IL (1-24-96)

Fewest Points: 5 by George Williams at DeKalb, IL (12-1-68)

Field Goals Made: 50 by DePaul at DeKalb, IL (1-24-96)

Field Goals Attempted: 109 by Central Michigan at Mount Pleasant, MI (2-23-80)

Field Goal Percentage: .667 (50-75) by DePaul at DeKalb, IL (1-24-96)

3-Point Field Goals Made: 15 by Bowling Green at Bowling Green, OH (2-27-00)

3-Point Field Goals Attempted: 38 by Ohio at Cleveland, OH (3-8-17)

3-Point Field Goal Percentage: .700 (7-10) by Auburn at Auburn, AL (2-1-95)

Free Throws Made: 51 by Washington at Iowa City, IA (11-30-91)

Free Throws Attempted: 69 by Washington at Iowa City, IA (11-30-91)

Free Throw Percentage: .957 (22-23) by Western Michigan at DeKalb, IL (2-19-01)

Rebounds: 71 by UNLV at Las Vegas, NV (12-10-86)

Assists: 36 by Vanderbilt at Norfolk, VA (12-12-84)

Blocked Shots: 13 by New Orleans at New Orleans, LA (12-30-88)

Steals: 27 by Ohio at DeKalb, IL (1-2-86)

# YEAR-BY-YEAR RESULTS



**DR. MARY BELL**

Seasons	W	L	Pct.
1957-77	20	109	.90

**1957-58**

Record: 1-1

Coach: Dr. Mary Bell

	NIU	Opp
George Williams	43	8
Illinois State	39	41

**1958-59**

Record: 3-1

Coach: Dr. Mary Bell

	NIU	Opp
Illinois State	23	44
Southern Illinois	56	36
Eastern Illinois	31	25
Chicago	37	29

**1959-60**

Record: 2-3

Coach: Dr. Mary Bell

	NIU	Opp
Eastern Illinois	36	42
Illinois	40	27
Concordia (IL)	35	38
Concordia (IL)	30	32 (@)
Northwestern	29	27 (@)

(@) - Chicago, IL

**1960-61**

Record: 5-1

Coach: Dr. Mary Bell

	NIU	Opp
D 10 Wheaton	47	26
J 7 Illinois State	42	37 (h)
J 14 Concordia (IL)	40	42 (a)
F 10 Concordia (IL)	45	26 (h)
F 11 Iowa	48	40 (a)
F 18 Northwestern	77	41 (@)

(@) - River Forest, IL

**1961-62**

Record: 4-2

Coach: Dr. Mary Bell

	NIU	Opp
D 9 Wheaton	30	15 (a)
J 6 Illinois State	17	53 (h)
J 13 Eastern Illinois	36	47 (a)
J 17 Concordia (IL)	38	35 (h)
J 18 Northwestern	44	16 (h)
F 10 Concordia (IL)	49	39 (a)

**1962-63**

Record: 3-3

Coach: Dr. Mary Bell

	NIU	Opp
D 1 Concordia (IL)	23	25 (h)
D 8 Wisconsin	24	34 (a)
J 5 Illinois State	37	49 (h)
J 10 Wheaton	45	20 (a)
J 12 Principia	55	17 (@)
F 9 Valparaiso	44	14 (%)

(@) - Macomb, IL  
(%) - River Forest, IL

**1963-64**

Record: 6-3

Coach: Dr. Mary Bell

	NIU	Opp
N 23 Concordia (IL)	45	20 (a)
D 7 Wheaton	25	39 (h)
D 14 Illinois State	23	49 (a)
J 11 Eastern Illinois	36	31 (a)
J 17 Concordia (IL)	29	26 (h)
F 8 Eastern Illinois	29	24 (a)
F 15 Illinois State	32	59 (h)
F 22 Lake Forest	39	23 (a)
F 29 Valparaiso	42	30 (a)

**1964-65**

Record: 4-5

Coach: Dr. Mary Bell

	NIU	Opp
D 5 Concordia (IL)	28	29 (h)
D 9 Wheaton	15	29 (a)
D 12 Northern Iowa	26	48 (a)
D 19 Illinois State	25	47 (h)
J 9 Eastern Illinois	51	13 (h)
J 30 Eastern Illinois	68	28 (a)
F 6 Wisconsin	37	27 (a)
F 13 Southern Illinois	19	32 (@)
F 20 Illinois	42	29 (h)

(@) - Normal, IL

**1965-66**

Record: 7-2

Coach: Dr. Mary Bell

	NIU	Opp
D 4 Concordia (IL)	23	15 (h)
D 11 Illinois State	29	42 (a)
D 13 Wheaton	36	30 (a)
D 18 Illinois	35	27 (h)
J 8 UW-Oshkosh	56	21 (h)
J 29 Southern Illinois	31	23 (a)
F 5 Northwestern	86	7 (h)
F 12 Wheaton	39	36 (@)
F 19 Northern Iowa (OT)	27	29 (h)

(@) - River Forest, IL

**1966-67**

Record: 4-4

Coach: Dr. Mary Bell

	NIU	Opp
D 3 Concordia (IL)	44	36 (a)
D 10 Indiana State	36	62 (a)
D 12 Wheaton	31	45 (a)
D 17 Illinois	38	45 (a)
J 7 Wheaton	29	38 (h)
F 4 Illinois State	28	23 (h)
F 11 Calvin College	55	54 (a)
F 18 UW-Oshkosh	37	26 (h)

**1967-68**

Record: 6-6

Coach: Dr. Mary Bell

	NIU	Opp
D 2 Illinois	37	22 (h)
D 7 Wheaton	23	26 (a)
D 9 Iowa Wesleyan	19	33 (@)
D 9 Illinois	28	22 (@)
D 16 Concordia (IL)	33	14 (a)
J 6 Illinois State	32	37 (h)
J 27 Western Illinois	35	23 (a)
J 27 Western Illinois	41	18 (a)
F 3 Northwestern	29	31 (h)
F 10 Iowa	22	53 (a)
F 17 Southern Illinois	38	29 (h)
F 24 UW-Whitewater	31	41 (a)

(@) - Normal, IL

**1968-69**

Record: 8-3

Coach: Dr. Mary Bell

	NIU	Opp
George Williams	71	5 (h)
D 7 Illinois	34	15 (a)
D 13 Wheaton	34	33 (a)
D 14 Concordia (IL)	74	32 (h)
F 8 Iowa	37	54 (h)
F 15 Western Michigan	42	18 (h)
F 20 Northwestern	41	35 (a)
F 22 UW-Whitewater	41	31 (h)
M 1 Southern Illinois	19	64 (a)
M 8 Purdue	38	47 (a)
M 8 Indiana State	68	51 (@)

(@) - West Lafayette, IN

**1969-70**

Record: 11-2

Coach: Dr. Mary Bell

	NIU	Opp
D 6 Illinois	55	23 (h)
Concordia (IL)	51	15 (h)
J 7 Wheaton	56	33 (h)
F 7 Illinois	53	31 (@)
F 7 Illinois State	50	62 (@)
F 8 Western Illinois	47	43 (@)
F 8 Eastern Illinois	61	41 (@)
F 11 Northwestern	49	32 (h)
F 14 Illinois-Chicago	83	25 (%)
F 21 Western Michigan	40	33 (a)
F 28 Western Illinois	52	30 (h)
M 7 Iowa	39	51 (a)
M14 UW-Whitewater	51	34 (a)

(@) - State of Illinois Invitational (Normal, IL)  
(%) - River Forest, IL

**1970-71**

Record: 9-4

Coach: Dr. Mary Bell

	NIU	Opp
Northeastern Ill.	75	25 (h)
Illinois	41	42 (h)
J 9 Iowa	43	34 (h)
F 6 Wheaton	37	20 (a)
F 10 Concordia (IL)	49	26 (a)
Northern Iowa	42	51
F 16 Illinois State	46	52 (a)
Western Michigan	56	30
M 6 UW-Whitewater	58	12 (h)
Indiana	46	58 (h)
Eastern Illinois	57	32 (a)
UW-La Crosse	64	52 (a)
M14 Ball State	57	45 (h)

**BEGIN AIAW MEMBERSHIP**

**1971-72**

Record: 15-3

--- AIAW Elite Eight ---

Coach: Dr. Mary Bell

	NIU	Opp
D 4 Purdue	58	35 (h)
D 11 Iowa	62	45 (a)
Concordia (IL)	57	30 (a)
Illinois State	60	39 (a)
F 5 Western Illinois	60	51 (a)
F 12 Illinois	72	56 (h)
F 19 UW-La Crosse	61	48 (h)
F 23 Wheaton	92	24 (h)
F 26 Western Michigan	57	68 (a)
Eastern Illinois	62	24 (a)
M 4 Western Illinois	62	38 (a)
M 5 Illinois State (2ot)	63	65 (h)
M10 Michigan State	64	34 (#)
M11 Western Illinois	54	38 (#)
M11 Indiana	42	35 (#)
M12 Calvin College (s)	2	0 (#)

M17 Washington State	50	43 (l)
M18 West Chester State	54	66 (l)

(s) - Forfeit (not included in point total)  
(#) - Midwest AIAW Tournament (Mt. Pleasant, MI)  
(l) - AIAW Championships (Normal, IL)

**1972-73**

Record: 6-9

Coach: Dr. Mary Bell

	NIU	Opp
D 2 Purdue	17	54 (a)
D 9 Iowa	29	47 (h)
D 16 Illinois	44	45 (a)
J 6 Western Illinois	17	50 (h)
J 10 Concordia (IL)	47	36 (a)
J 13 Wisconsin	32	25 (a)
F 10 Indiana	16	48 (a)
F 14 Illinois State	23	54 (a)
F 17 Western Michigan	31	65 (h)
F 24 Wheaton	43	29 (h)
M 2 Quincy	47	36 (#)
M 2 Eastern Illinois	34	43 (#)
M 3 George Williams	54	33 (#)
M 3 Principia	37	29 (#)
M 4 Illinois	39	40 (#)

(#) - Illinois AIAW (River Forest, IL)

**1973-74**

Record: 6-7

Coach: Dr. Mary Bell

	NIU	Opp
D 1 Iowa	33	53 (a)
D 8 Illinois Central	40	23 (h)
J 16 Concordia (IL)	48	32 (h)
J 19 Western Illinois	37	45 (a)
J 26 Illinois State	24	43 (h)
J 31 Wisconsin	37	29 (a)
Eastern Illinois	36	31
F 9 Southern Illinois	27	31 (a)
F 16 UW-La Crosse	27	70 (a)
F 23 Illinois	44	32 (h)
M 1 Northeastern Ill.	53	36 (#)
M 1 Illinois State	41	52 (#)
M 2 Olivet Nazarene (t)	0	2 (#)

(t) - Forfeit (not included in point total)  
(#) - Illinois AIAW (Charleston, IL)

**1974-75**

Record: 1-11

Coach: Dr. Mary Bell

	NIU	Opp
D 7 George Williams	47	54 (a)
D 14 Iowa	37	58 (h)
J 15 Concordia (IL)	44	55 (a)
J 18 Western Illinois	39	78 (h)
J 23 Wisconsin	27	42 (h)
F 1 Western Michigan	31	86 (a)
F 8 Eastern Illinois	36	47 (a)
F 16 Southern Illinois	40	69 (h)
F 18 Illinois State	18	61 (a)
F 22 Illinois	35	53 (a)
F 28 George Williams	42	41 (#)
F 28 Illinois	44	46 (#)

(#) - Illinois AIAW (Champaign, IL)

**1975-76**

Record: 5-10

Coach: Dr. Mary Bell

	NIU	Opp
D 6 George Williams	34	33 (a)
D 13 Valparaiso	70	45 (h)
J 14 Chicago State	33	57 (h)
J 17 UW-Oshkosh	37	86 (h)
J 24 Western Illinois	55	69 (a)
J 29 Concordia (IL)	49	64 (h)
J 31 Iowa	54	53 (a)

# YEAR-BY-YEAR RESULTS

F 7	Southern Illinois	20	66	(a)
F 14	Notre Dame	52	26	(h)
F 21	Wisconsin	36	46	(a)
F 24	Illinois	45	57	(h)
F 28	Eastern Illinois	40	41	(h)
M 4	Chicago State	46	58	(#)
M 5	Northwestern	50	41	(#)
M 6	SIU-Edwardsville	41	50	(#)

(#) - Illinois ALAW (Macomb, IL)

## 1976-77

Record: 3-10  
Coach: Dr. Mary Bell

	NIU	Opp	
D 4	Valparaiso	59	18 (h)
D 7	George Williams (OT)	63	59 (a)
D 11	Illinois Central	49	59 (a)
J 15	Wisconsin	52	56 (h)
J 19	Concordia (IL)	75	61 (a)
J 22	Western Illinois	51	80 (h)
F 5	Notre Dame	43	55 (a)
F 8	Illinois-Chicago	58	69 (a)
F 12	Southern Illinois	47	75 (h)
F 19	Illinois	26	65 (a)
F 26	Eastern Illinois	53	65 (a)
M 3	Illinois-Chicago	44	53 (#)
M 4	Eastern Illinois	58	73 (#)

(#) - Illinois ALAW (DeKalb, IL)



**ALICE TEXTOR**

Seasons	W	L	Pct.
1977-81	4	47	.46

## 1977-78

Record: 4-9  
Coach: Alice Textor

	NIU	Opp	
D 3	Chicago State	87	45 (h)
D 3	George Williams	72	56 (h)
J 17	Wisconsin	42	100 (a)
J 20	Illinois Central	54	63 (h)
J 21	Western Illinois	39	82 (a)
F 1	Concordia (IL)	66	60 (h)
F 4	Iowa	44	96 (h)
F 9	Illinois-Chicago	56	85 (h)
F 11	Notre Dame	65	58 (a)
F 18	SIU-Edwardsville	66	74 (h)
F 21	UW-Whitewater	52	70 (a)
F 25	Eastern Illinois	45	75 (h)
M 2	Western Illinois	53	83 (#)

(#) - Illinois ALAW (Normal, IL)

## 1978-79

Record: 11-8  
Coach: Alice Textor

	NIU	Opp	
D 1	Western Illinois	59	83 (h)
D 5	Northwestern	57	85 (h)
D 6	Lewis (OT)	76	70 (h)
D 21	Wayne State (MI)	55	73 (h)
J 12	Chicago State	67	57 (h)
J 12	Notre Dame	60	62 (l)
J 13	Upper Iowa	84	52 (l)
J 26	Bradley	63	39 (a)
J 27	Illinois Central	60	59 (a)

F 31	Illinois-Chicago	46	73 (a)
F 2	Missouri-St. Louis	74	64 (a)
F 2	NE Missouri St.	93	84 (@)
F 9	Chicago State	91	59 (a)
F 12	DePaul	63	82 (h)
F 17	SIU-Edwardsville	65	56 (a)
F 20	Concordia (IL) (OT)	76	80 (a)
F 23	UW-Whitewater	69	65 (h)
M 1	Illinois State	70	66 (u)
M 2	DePaul	61	95 (u)

(l) - NIU Hoop Classic (2nd)

(@) - St. Louis, MO  
(u) - Illinois ALAW (Carbondale, IL)

## 1979-80

Record: 17-12  
Coach: Alice Textor

	NIU	Opp	
N 30	Defiance	79	50 (a)
D 1	Bowling Green	78	79 (a)
D 5	Illinois-Chicago	54	62 (h)
D 6	UW-Whitewater	78	72 (a)
D 8	Western Illinois	81	89 (a)
D 11	Missouri-St. Louis	86	61 (h)
D 14	Western Michigan	63	69 (h)
D 15	Marycrest	68	58 (a)
D 17	Northern Iowa	84	62 (a)
J 11	NE Missouri St.	90	78 (l)
J 11	Upper Iowa	70	50 (l)
J 12	SIU-Edwardsville	95	56 (l)
J 12	NE Missouri St.	65	73 (l)
J 14	Chicago	83	48 (h)
J 16	Loyola	75	68 (h)
J 19	Carthage	93	86 (h)
J 22	Lewis	84	77 (a)
J 23	Concordia (IL)	98	40 (h)
J 26	Carroll	78	39 (h)
J 29	Augustana	72	74 (a)
F 2	Illinois Central	63	70 (a)
F 5	Marquette	69	65 (a)
F 6	Chicago State	89	39 (h)
F 12	DePaul	82	90 (a)
F 16	Eastern Illinois	60	87 (a)
F 18	George Williams	93	69 (a)
F 22	Wayne State (MI)	72	85 (a)
F 23	Central Michigan	82	92 (a)
F 28	Northwestern	74	93 (#)

(l) - NIU Hoop Classic (2nd)

(#) - Illinois ALAW (Champaign, IL)

## 1980-81

Record: 15-17  
Coach: Alice Textor  
Captain: Maura Moulton

	NIU	Opp	
N 28	Bowling Green	91	62 (h)
N 29	Marquette	87	75 (h)
D 3	Wisconsin	72	87 (h)
D 6	North Central	93	79 (h)
D 13	Milwaukee	72	58 (h)
D 15	Loyola	74	93 (a)
D 16	Augustana	66	46 (h)
D 18	Memphis State	74	107 (u)
D 19	Mississippi State	78	85 (u)
D 20	McNeese State (s)	2	0 (u)
J 2	Central Michigan	84	92 (+)
J 3	Bowling Green (OT)	87	92 (+)
J 7	Northwestern	59	96 (a)
J 8	Northern Iowa	86	76 (l)
J 9	Loyola	62	61 (l)
J 10	SIU-Edwardsville	67	47 (l)
J 16	William Penn	59	68 (*)
J 17	Northern Iowa	64	74 (*)
J 24	Marycrest	86	59 (h)
J 26	Lewis	86	58 (h)
J 28	Western Michigan	63	74 (a)
J 31	Western Illinois	66	72 (h)
F 1	UW-Whitewater	70	51 (h)
F 7	Illinois Central	64	80 (a)

F 14	Southern Illinois	62	70 (a)
F 16	Illinois State	56	74 (a)
F 18	DePaul	58	68 (h)
F 21	Illinois	74	105 (a)
F 24	Illinois-Chicago	84	78 (a)
F 25	Eastern Illinois	70	63 (h)
F 28	Central Michigan	79	69 (h)
M 6	Northwestern	58	70 (#)

(s) - Forfeit victory (88-99 final counted in point total)

(u) - Memphis State Invitational (7th)

(+) - MAC Invitational (Bowling Green, OH)

(l) - NIU Hoop Classic (1st)

(\*) - St. Ambrose Invite, Davenport, IA

(#) - Illinois ALAW (Chicago, IL)



**RITA HORKY**

Seasons	W	L	Pct.
1981-83	2	31	.28

## 1981-82

Record: 18-14  
--- Illinois ALAW State Champions ---

Coach: Rita Horky  
Captain: Jill Sawin

	NIU	Opp	
N 24	Eastern Michigan	69	76 (h)
N 28	Marquette	75	61 (a)
D 2	Wisconsin	71	74 (a)
D 4	Western Illinois	73	70 (a)
D 12	Notre Dame	52	67 (a)
D 13	Toledo	70	60 (h)
D 17	Memphis State	52	83 (%)
D 18	Mississippi State	65	83 (%)
D 19	Georgia	65	76 (%)
D 30	Lewis	80	74 (a)
J 2	Kent State	55	60 (h)
J 5	Iowa	69	57 (a)
J 8	Illinois Central	89	74 (h)
J 9	Miami (OH)	57	52 (h)
J 14	SE Missouri St.	91	44 (l)
J 15	Northern Iowa	58	51 (l)
J 26	Illinois	61	75 (h)
J 29	Western Michigan	69	60 (h)
J 30	Loyola	61	58 (h)
F 3	Illinois State	60	71 (h)
F 6	Central Michigan	69	67 (a)
F 10	DePaul	71	81 (a)
F 12	Ohio	57	72 (a)
F 13	Bowling Green	85	69 (a)
F 18	Ohio	78	59 (u)
F 19	Eastern Michigan	70	69 (u)
F 20	Miami (OH)	56	58 (u)
F 24	Illinois-Chicago	70	51 (h)
F 27	Southern Illinois	76	88 (h)
M 6	Western Illinois	70	40 (#)
M 7	Nat'l. Coll. of Educ.	72	69 (#)
M 11	Indiana State	64	65 (*)

(%) - Memphis State Lady Tiger Classic (Memphis, TN/4th)

(l) - NIU Hoop Classic (1st)

(u) - Mid-American Conference Invitational (Muncie, IN/2nd)

(#) - Illinois ALAW (Macomb, IL/1st)

(\*) - Midwest ALAW Region 5 Championship (Terre Haute, IN)

## BEGIN NCAA MEMBERSHIP

### 1982-83

Record: 13-14 MAC: 7-11  
Coach: Rita Horky  
Captains: Pat Reck, Hope Semper

	NIU	Opp	
N 26	Drake (ot)	88	99 (l)
N 27	Illinois	75	72 (l)
D 1	Minnesota	70	91 (a)
D 3	Bradley	98	75 (h)
D 4	Western Illinois	106	52 (h)
D 8	Marquette	103	53 (h)
D 11	Michigan State	73	57 (a)
D 19	Loyola	73	74 (a)
D 30	Iowa	74	71 (h)
J 5	Western Michigan +	73	66 (a)
J 8	Ohio +	79	61 (h)
J 12	Central Michigan +	50	53 (a)
J 15	Bowling Green +	71	77 (h)
J 19	Eastern Michigan +	68	56 (a)
J 22	Toledo +	67	70 (h)
J 26	Ball State +	83	86 (h)
J 29	Kent State +	60	69 (a)
F 2	Miami (OH) +	73	76 (h)
F 5	Ohio +	62	66 (a)
F 9	Central Michigan +	59	54 (h)
F 12	Bowling Green +	60	89 (a)
F 16	Eastern Michigan +	67	82 (h)
F 19	Toledo +	61	66 (a)
F 23	Ball State +	87	60 (a)
F 26	Kent State +	63	55 (h)
M 2	Miami (OH) +	52	69 (a)
M 5	Western Michigan +	65	62 (h)

(l) - Drake Harvest Classic (Des Moines, IA/3rd)

(+) - Mid-American Conference Game

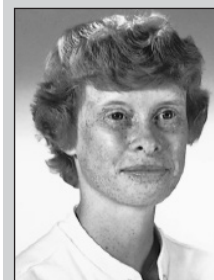

**CHERI BLOCK**

Seasons	W	L	Pct.
1983-84	1	15	.13

## 1983-84

Record: 15-13 MAC: 9-9  
Coach: Cheri Block  
Captain: Lisa Starosta

	NIU	Opp	
N 28	Indiana State	71	49 (a)
D 2	Northeastern Ill.	66	58 (u)
D 3	Cheyney State	54	71 (u)
D 9	Bradley	46	63 (a)
D 16	Illinois	65	79 (a)
D 22	Drake	54	76 (a)
D 29	Monmouth (NJ)	77	53 (l)
D 31	Iowa	69	65 (l)
J 1	Stetson	91	61 (l)
J 4	Central Michigan +	60	89 (h)
J 7	Bowling Green +	60	58 (a)
J 11	Eastern Michigan +	66	61 (h)
J 14	Toledo + (n)	70	71 (a)
J 18	Miami (OH) +	76	50 (a)
J 21	Kent State +	64	55 (h)
J 25	Ball State +	102	64 (a)
J 28	Western Michigan +	74	73 (h)
F 1	Ohio +	79	96 (a)
F 4	Bowling Green +	60	58 (h)
F 8	Eastern Michigan +	60	71 (a)

# YEAR-BY-YEAR RESULTS

F 11 Toledo +	61	69	(h)
F 15 Miami (OH) +	95	67	(h)
F 18 Kent State +	56	57	(a)
F 22 Ball State +	78	70	(h)
F 25 Western Michigan +	69	75	(a)
F 29 Ohio +	62	65	(h)
M 3 Central Michigan +	75	88	(a)
M 7 Central Michigan	72	106	(#)

(u) - NIU Fastbreak Fest (2nd)  
 (l) - Miami Masonic Classic (Coral Gables, FL/1st)  
 (+) - Mid-American Conference Game  
 (#) - MAC Tournament (Mt. Pleasant, MI)



**JANE ALBRIGHT**

Seasons	W	L	Pct.
1984-94	10	188	.631

**1984-85**

Record: 15-13 MAC: 11-7  
 Coach: Jane Albright  
 Captains: Lisa Starosta, Pam Simmons, Sonya Crider

	NIU	Opp	
N 30 Indiana State	86	72	(h)
D 5 Northwestern	84	83	(a)
D 7 Northeastern Ill.	74	53	(u)
D 8 Louisville	66	69	(u)
D 13 Notre Dame	60	71	(h)
D 18 Drake	85	88	(a)
D 21 Vanderbilt	68	94	(l)
D 22 Providence	79	77	(l)
D 29 Kansas State	70	85	(a)
J 2 Eastern Michigan +	83	98	(a)
J 5 Toledo +	104	59	(h)
J 9 Western Michigan +	84	65	(h)
J 12 Kent State +	77	72	(a)
J 16 Ball State +	68	61	(h)
J 19 Miami (OH) (3OT) +	94	102	(a)
J 23 Ohio +	86	81	(mc)
J 26 Central Michigan +	67	79	(a)
J 30 Bowling Green +	81	70	(h)
F 2 Toledo +	62	63	(a)
F 6 Western Michigan +	73	75	(a)
F 9 Kent State +	84	68	(mc)
F 16 Miami (OH) +	60	65	(h)
F 20 Ohio +	95	77	(a)
F 23 Central Michigan +	74	70	(h)
F 25 Ball State +	89	71	(a)
F 27 Bowling Green +	61	71	(a)
M 2 Eastern Michigan +	84	82	(h)
M 8 Central Michigan	59	72	(#)

(u) - NIU Fastbreak Fest (2nd)  
 (l) - ODU Optimist Classic, Norfolk, VA (3rd)  
 (+) - Mid-American Conference Game  
 (#) - MAC Tournament, Toledo, OH  
 (mc) - Rockford MetroCentre home game

**1985-86**

Record: 8-19 MAC: 6-12  
 Coach: Jane Albright  
 Captains: Shelly Roberts, Denise Robinson

	NIU	Opp	
N 25 Northwestern	62	84	(h)
N 29 Mississippi College	91	88	(l)

N 30 Central Florida	96	85	(l)
D 6 Eastern Illinois	65	87	(u)
D 7 Kansas State	65	69	(u)
D 15 Notre Dame	65	88	(a)
D 18 Loyola	49	87	(a)
D 28 South Carolina	66	86	(a)
D 30 Drake	79	89	(h)
J 2 Ohio +	69	83	(h)
J 4 Kent State +	84	75	(h)
J 8 Ball State +	53	64	(a)
J 11 Miami (OH) +	64	68	(h)
J 15 Western Michigan +	82	73	(a)
J 18 Central Michigan (OT) +	86	87	(h)
J 22 Bowling Green +	64	86	(a)
J 25 Eastern Michigan +	76	83	(h)
J 30 Toledo +	68	59	(a)
F 1 Kent State +	57	80	(a)
F 5 Ball State +	64	50	(h)
F 8 Miami (OH) +	76	79	(a)
F 12 Western Michigan +	88	96	(h)
F 15 Central Michigan +	79	101	(a)
F 19 Bowling Green +	65	61	(h)
F 22 Eastern Michigan +	66	78	(a)
F 26 Toledo +	64	50	(h)
M 1 Ohio +	45	77	(a)

(l) - Central Florida Rotary Classic, (Orlando, FL/1st)  
 (u) - NIU Fastbreak Fest (4th)  
 (+) - Mid-American Conference Game

**1986-87**

Record: 11-16  
 Coach: Jane Albright  
 Captains: Val Leitzen, Shelly Roberts, Carol Owens

	NIU	Opp	
N 28 Minnesota	71	87	(l)
N 29 Clemson	71	72	(l)
D 2 Western Illinois	88	61	(h)
D 5 Northern Iowa	86	72	(u)
D 6 Old Dominion	71	89	(u)
D 13 Cincinnati	75	59	(u)
D 17 Houston	95	102	(a)
D 19 Baylor	62	74	(a)
D 21 Texas A&M	69	85	(a)
J 5 Ohio State	66	86	(a)
J 7 Northwestern	57	77	(h)
J 13 Notre Dame	81	71	(h)
J 15 Loyola	82	69	(h)
J 17 Marquette	75	85	(a)
J 21 Toledo	91	56	(h)
J 24 Illinois-Chicago	71	75	(a)
J 28 DePaul	63	92	(a)
J 31 Detroit	66	88	(h)
F 2 Southern Illinois	60	87	(a)
F 9 Miami (FL)	77	72	(h)
F 11 Dayton	73	66	(a)
F 14 Duke	68	85	(a)
F 16 North Carolina State	68	84	(a)
F 19 Marquette	85	60	(h)
F 22 UW-Green Bay	91	99	(h)
F 24 Notre Dame	66	82	(a)
F 28 Illinois-Chicago	85	60	(h)

(l) - Minnesota Dial Classic (Minneapolis, MN/4th)  
 (u) - NIU Fastbreak Fest (2nd)

**1987-88**

Record: 14-14 NSC: 6-4 (4th)  
 Coach: Jane Albright  
 Captains: Lisa Foss, Carol Owens

	NIU	Opp	
N 28 Butler	75	68	(a)
D 1 Ohio State	73	89	(h)
D 3 South Carolina	71	83	(h)
D 5 UNC-Charlotte	103	89	(u)
D 6 Iowa	73	81	(u)
D 12 Western Illinois	76	50	(a)
D 20 Tennessee	76	103	(a)
D 22 Cincinnati	56	80	(a)

D 30 Missouri (OT)	76	78	(a)
J 2 San Diego State	92	103	(a)
J 5 San Diego	79	69	(a)
J 11 Illinois-Chicago	106	56	(h)
J 14 Notre Dame +	66	89	(a)
J 18 Marquette +	88	67	(h)
J 20 Toledo	50	65	(a)
J 24 Michigan	81	78	(h)
J 27 DePaul +	85	94	(h)
J 30 Dayton +	75	78	(a)
F 2 Valparaiso +	93	73	(h)
F 6 Miami (FL)	80	88	(a)
F 9 Northwestern	67	82	(h)
F 13 Marquette +	69	67	(a)
F 17 Detroit	102	70	(a)
F 25 DePaul +	69	79	(a)
F 27 Southern Illinois	79	67	(h)
F 29 Dayton +	99	61	(h)
M 3 Valparaiso +	112	84	(a)
M 9 Notre Dame +	95	74	(h)

(u) - NIU Fastbreak Fest (2nd)  
 (+) - North Star Conference Game

**1988-89**

Record: 23-7 NSC: 12-2 (2nd)  
 Coach: Jane Albright  
 Captains: Lisa Foss, Gena Stubbs

	NIU	Opp	
N 26 Old Dominion	69	81	(a)
D 1 Western Illinois	81	50	(h)
D 3 Butler	91	77	(u)
D 4 N.C. State	78	72	(u)
D 6 Northwestern	78	83	(a)
D 9 Kent State	107	86	(l)
D 10 UNLV	71	78	(l)
D 17 Minnesota	104	75	(h)
D 30 New Orleans	78	73	(%)
D 31 Dartmouth	94	86	(%)
J 5 Illinois	92	87	(a)
J 10 Creighton	106	74	(h)
J 13 Akron +	79	46	(a)
J 15 Cleveland State +	83	49	(a)
J 19 DePaul + (n)	86	82	(h)
J 21 Illinois-Chicago +	97	85	(h)
J 26 Valparaiso +	103	65	(h)
F 2 UW-Green Bay +	75	61	(a)
F 4 Marquette +	93	62	(a)
F 10 Akron +	88	54	(h)
F 12 Cleveland State +	97	50	(h)
F 15 Illinois-Chicago +	96	66	(a)
F 17 DePaul +	75	81	(a)
F 20 Southern Illinois (n)	63	71	(a)
F 23 Valparaiso +	108	64	(a)
F 25 Marquette +	109	89	(h)
M 5 UW-Green Bay +	63	85	(h)
M 9 Cleveland State	96	64	(#)
M 10 Akron	71	64	(#)
M 11 DePaul	61	76	(#)

(u) - NIU/Contel Fastbreak Fest (1st)  
 (l) - 7-Up Desert Classic (Las Vegas, NV/2nd)  
 (%) - Travelodge Holiday Tournament (New Orleans, LA/1st)  
 (+) - North Star Conference Game  
 (#) - NSC Tournament (Chicago, IL/2nd)

**1989-90**

Record: 26-5 NSC: 12-0 (1st)  
 --- NCAA Tournament ---  
 Coach: Jane Albright  
 Captains: Carol Owens, Kris Weis

	NIU	Opp	
N 28 Minnesota	98	75	(a)
D 2 Ball State	97	82	(l)
D 3 South Carolina (OT)	84	87	(l)
D 5 Northwestern	99	74	(h)
D 16 Illinois	110	93	(h)
D 18 Southern Illinois	91	68	(h)
D 20 Stephen F. Austin	65	90	(u)
D 21 Utah (OT)	95	91	(u)

D 29 Cal State-Fullerton	94	80	(a)
J 3 San Diego State	99	79	(a)
J 6 Nebraska	93	69	(a)
J 8 Creighton	116	84	(a)
J 11 Akron +	108	78	(h)
J 13 Cleveland State +	96	48	(h)
J 18 DePaul +	81	75	(a)
J 22 Valparaiso +	110	94	(a)
J 25 Western Illinois	92	70	(a)
J 29 Vanderbilt	83	87	(a)
J 31 Illinois-Chicago +	83	50	(a)
F 3 UW-Green Bay +	84	60	(h)
F 5 Tennessee	62	83	(a)
F 9 Akron +	112	91	(a)
F 11 Cleveland State +	88	66	(a)
F 15 DePaul +	92	77	(h)
F 20 Valparaiso +	122	86	(h)
F 25 Illinois-Chicago +	116	58	(h)
M 4 UW-Green Bay +	96	68	(a)
M 9 Valparaiso	102	79	(#)
M 10 DePaul	97	85	(#)
M 14 Texas Tech	84	63	(\$)
M 18 Purdue	81	86	(!)

(u) - NIU/Contel Fastbreak Fest (2nd)  
 (l) - Washington Husky Classic (Seattle, WA/3rd)  
 (+) - North Star Conference Game  
 (#) - NSC Tournament (DeKalb, IL/1st)  
 (\$) - NCAA 1st Round (DeKalb, IL)  
 (!) - NCAA 2nd Round (West Lafayette, IN)

**1990-91**

Record: 25-10 NSC: 12-2 (2nd)  
 --- NWIT Tournament ---  
 Coach: Jane Albright  
 Captains: Lisa Foss, Toby Meeks

	NIU	Opp	
N 23 South Alabama	75	71	(l)
N 24 Central Florida	99	61	(l)
N 28 Southern Illinois (OT)	77	71	(a)
D 1 Western Michigan	95	74	(u)
D 2 Washington	82	75	(u)
D 5 Nebraska	87	84	(h)
D 8 Michigan State	69	78	(a)
D 18 Stephen F. Austin	76	96	(a)
D 29 West Virginia	79	85	(%)
D 30 Boston College	100	82	(%)
J 3 Vanderbilt	65	79	(h)
J 10 Cleveland State +	72	63	(a)
J 12 Akron +	78	51	(a)
J 17 Wright State +	91	52	(h)
J 21 Valparaiso +	95	82	(a)
J 24 Illinois-Chicago +	96	55	(h)
J 26 DePaul +	91	82	(a)
J 31 UW-Green Bay +	81	80	(h)
F 5 Milwaukee	112	64	(h)
F 7 Cleveland State +	98	65	(h)
F 9 Akron +	79	62	(h)
F 12 Northwestern	66	91	(a)
F 14 Wright State +	86	55	(a)
F 18 Valparaiso +	120	97	(h)
F 20 Illinois-Chicago +	67	59	(a)
F 22 Texas-San Antonio	103	73	(^)
F 23 Georgia State	73	66	(^)
F 24 Louisville	63	60	(^)
F 28 DePaul +	74	79	(h)
M 2 UW-Green Bay +	79	91	(a)
M 7 Cleveland State	84	60	(#)
M 8 DePaul	84	91	(#)
M 21 Houston	71	83	(@)
M 22 Alabama-Birmingham	71	78	(@)
M 23 Notre Dame	84	82	(@)

(l) - UCF Thanksgiving Classic (Orlando, Fla./1st)  
 (u) - NIU/Contel Fastbreak Fest (1st)  
 (%) - Purdue Boilermaker Classic (West Lafayette, IN/3rd)  
 (^) - Northern Lights Invitational (Anchorage, AK/1st)  
 (+) - North Star Conference Game  
 (#) - NSC Tournament (Green Bay, WI)  
 (@) - NWIT (Amarillo, TX)

# YEAR-BY-YEAR RESULTS

## 1991-92

Record: 18-14 NSC: 8-4 (2nd)

--- NCAA Tournament ---

Coach: Jane Albright-Dieterle  
Captains: Dee Dee Jeske, Tracy Mondek

	NIU	Opp
N 24 Michigan State	58	55 (h)
N 30 Washington (2OT)	91	101 (l)
D 1 Ohio	73	63 (l)
D 6 Miami (OH)	83	75 (u)
D 7 Purdue	68	83 (u)
D 16 Stephen F. Austin	73	55 (h)
D 21 Manhattan College	62	69 (a)
J 2 DePaul	59	72 (a)
J 6 Utah (OT)	78	85 (a)
J 11 Cleveland State +	94	85 (h)
J 13 Akron +	101	67 (h)
J 15 Southern Illinois	87	84 (h)
J 18 Wright State +	82	72 (a)
J 21 Valparaiso +	102	84 (h)
J 24 Tennessee	61	78 (h)
J 27 Illinois-Chicago +	72	55 (a)
J 31 UW-Green Bay +	57	62 (a)
F 4 DePaul	66	75 (h)
F 6 Cleveland State (OT) +	117	115 (a)
F 8 Akron +	72	75 (a)
F 11 Milwaukee	83	76 (a)
F 15 Wright State +	103	54 (h)
F 18 Valparaiso +	91	101 (a)
F 20 Illinois-Chicago +	84	55 (h)
F 22 Florida State	74	99 (a)
F 25 Northwestern	75	95 (h)
F 27 UW-Green Bay +	66	75 (h)
M 5 Illinois-Chicago	87	45 (#)
M 6 Valparaiso	87	72 (#)
M 7 UW-Green Bay	84	66 (#)
M18 Louisiana Tech	77	71 (\$)
M22 Purdue	62	98 (l)

(l) - Amiana-Hawkeye Classic (Iowa City, IA/3rd)  
(u) - NIU/Contel Fastbreak Fest (2nd)  
(+) - North Star Conference Game  
(#) - NSC Tournament (DeKalb, IL/1st)  
(\$)- NCAA 1st Round (DeKalb, IL)  
(!) - NCAA 2nd Round (West Lafayette, IN)

## 1992-93

Record: 24-6 Mid-Con: 15-1 (1st)

--- NCAA Tournament ---

Coach: Jane Albright-Dieterle  
Captains: Cindy Conner, Julie Gainer

	NIU	Opp
D 1 Southern Illinois	84	80 (a)
D 4 Fresno State	93	74 (h)
D 19 Southern California	64	91 (a)
D 22 Arizona	75	80 (a)
J 2 Utah	85	69 (h)
J 4 Manhattan	109	56 (h)
J 10 Valparaiso +	102	85 (h)
J 14 UW-Green Bay +	85	76 (h)
J 16 Eastern Illinois +	85	58 (a)
J 19 DePaul	73	69 (h)
J 21 Cleveland State +	85	54 (a)
J 24 Youngstown State +	91	75 (a)
J 26 Iowa	59	92 (a)
J 28 Western Illinois +	95	75 (h)
J 30 Wright State +	78	61 (h)
F 3 Illinois-Chicago +	79	53 (h)
F 6 UW-Green Bay +	71	68 (a)
F 9 Florida State	86	80 (h)
F 13 Valparaiso +	91	80 (a)
F 15 DePaul	68	84 (a)
F 17 Eastern Illinois +	103	57 (h)
F 20 Illinois-Chicago +	76	81 (a)
F 25 Cleveland State +	88	77 (h)
F 28 Youngstown St. +	105	92 (h)
M 4 Western Illinois +	102	70 (a)
M 6 Wright State +	77	51 (a)
M11 Eastern Illinois	102	51 (#)

M12 Illinois-Chicago	81	47 (#)
M13 UW-Green Bay	75	58 (#)
M17 Georgetown	74	76 (\$)

(+) - Mid-Continent Conference Game  
(#) - Mid-Con Tournament (Green Bay, WI/1st)  
(\$)- NCAA 1st Round (Washington, DC)

## 1993-94

Record: 24-6 Mid-Con: 18-0 (1st)

--- NCAA Tournament ---

Coach: Jane Albright-Dieterle  
Captains: E.C. Hill, Angela Lockett, Leslie Pottinger

	NIU	Opp
N 26 Loyola Marymount	60	68 (l)
N 27 Oregon	64	73 (l)
D 1 Southern California	79	90 (h)
D 17 Southern Illinois	94	56 (h)
D 30 Eastern Illinois +	96	61 (h)
J 3 Wright State +	82	57 (h)
J 6 Illinois-Chicago +	74	56 (a)
J 9 Valparaiso +	100	79 (a)
J 13 Western Illinois +	61	52 (h)
J 20 UW-Green Bay +	81	73 (h)
J 22 Milwaukee +	95	75 (h)
J 25 Iowa	59	56 (h)
J 27 Youngstown State +	89	79 (a)
J 29 Cleveland State +	93	77 (a)
J 31 Loyola	72	66 (a)
F 3 Eastern Illinois +	84	67 (a)
F 5 Wright State +	83	58 (a)
F 8 Northwestern	62	76 (a)
F 10 Illinois-Chicago +	83	56 (h)
F 12 Valparaiso +	101	92 (h)
F 15 DePaul	64	53 (h)
F 19 Western Illinois +	79	58 (a)
F 22 UW-Green Bay +	66	60 (a)
F 27 Milwaukee +	77	68 (a)
M 3 Youngstown State +	87	69 (h)
M 5 Cleveland State +	104	86 (h)
M10 Wright State	74	58 (#)
M11 Illinois-Chicago	86	64 (#)
M12 UW-Green Bay	70	73 (#)
M16 SW Missouri St.	56	75 (\$)

(l) - Hawaii Paradise Classic (4th)  
(+) - Mid-Continent Conference Game  
(#) - Mid-Con Tournament (DeKalb, IL/2nd)  
(\$)- NCAA 1st Round (Springfield, MO)



LIZ GALLOWAY-MCQUITTER			
Seasons	W	L	Pct.
1994-98	4	37	75 .330

## 1994-95

Record: 17-14 MCC: 10-6 (4th)

--- NCAA Tournament ---

Coach: Liz Galloway-McQuitter  
Captains: Angela Lockett, Leslie Pottinger

	NIU	Opp
N 15 Arkansas State	70	74 (l)
N 25 Army	82	51 (u)
N 26 Maine	63	56 (u)
N 29 Chicago State	90	48 (h)
D 2 Colorado	49	78 (%)
D 3 Washington	35	69 (%)
D 8 Southern Illinois	57	87 (a)

D 22 Arizona	92	86 (h)
J 4 DePaul	65	82 (a)
J 7 Butler +	61	77 (a)
J 14 Loyola +	91	53 (a)
J 19 UW-Green Bay +	60	57 (h)
J 21 Milwaukee +	80	53 (h)
J 23 Illinois-Chicago +	70	81 (a)
J 25 Wright State +	70	73 (a)
J 27 Xavier +	99	58 (h)
F 1 Auburn	55	102 (a)
F 4 Detroit +	79	65 (h)
F 9 La Salle +	84	70 (a)
F 11 Cleveland State +	85	68 (a)
F 14 Northwestern	77	89 (h)
F 16 Milwaukee +	72	49 (a)
F 18 UW-Green Bay +	63	61 (a)
F 21 Butler +	74	75 (h)
F 23 Notre Dame +	51	58 (h)
F 25 Loyola +	103	59 (h)
M 1 Illinois-Chicago +	67	69 (h)
M 9 UW-Green Bay	68	64 (#)
M10 Notre Dame	87	64 (#)
M11 La Salle (OT)	80	77 (#)
M17 Vanderbilt	44	90 (\$)

(l) - Preseason NWIT  
(u) - Dead River Company Tip-Off Classic (Orono, ME/1st)  
(%) - Louisiana Tech Dial Classic (Ruston, LA/4th)  
(+) - Midwestern Collegiate Conference Game  
(#) - MCC Tournament (DeKalb, IL/1st)  
(\$)- NCAA 1st Round (Nashville, TN)

## 1995-96

Record: 9-19 MCC: 5-11 (6th)

Coach: Liz Galloway-McQuitter  
Captains: Dana Lau, Olivia Heitter

	NIU	Opp
N 25 Princeton (OT)	64	74 (l)
N 26 Minnesota	71	88 (l)
D 1 SE Louisiana	69	70 (u)
D 2 Evansville	80	68 (u)
D 6 Chicago State	86	60 (a)
D 17 Western Kentucky	55	76 (a)
D 28 Bradley	66	76 (h)
D 31 Michigan	81	69 (h)
J 3 UW-Green Bay +	52	67 (a)
J 6 Milwaukee +	69	72 (a)
J 10 Butler +	72	83 (h)
J 13 Cleveland State +	68	79 (a)
J 17 Loyola +	78	76 (h)
J 21 Detroit +	78	92 (h)
J 24 DePaul	83	115 (h)
J 27 Illinois-Chicago +	90	77 (h)
F 1 Wright State +	81	71 (a)
F 3 Butler +	69	88 (a)
F 10 Cleveland State (OT) +	92	94 (h)
F 15 Loyola +	53	54 (a)
F 17 Detroit +	65	91 (a)
F 20 Northwestern	58	74 (a)
F 22 Illinois-Chicago +	46	53 (a)
F 24 Wright State +	81	67 (h)
F 29 UW-Green Bay +	62	68 (h)
M 2 Milwaukee +	117	52 (h)
M 7 Detroit	78	76 (#)
M 8 Butler	61	78 (#)

(l) - Minnesota Dial Classic (Minneapolis, MN/4th)  
(u) - Mississippi Domino's Classic (University, MS/3rd)  
(+) - Midwestern Collegiate Conference Game  
(#) - MCC Tournament (Green Bay, WI)

## 1996-97

Record: 7-20 MCC: 5-11 (6th)

Coach: Liz Galloway-McQuitter  
Captains: Lori Herl, Amanda Reese, Olivia Heitter

	NIU	Opp
N 22 Xavier	80	70 (h)
N 27 Chicago State	79	54 (h)
D 6 Southwest Texas	55	79 (l)

D 7 North Texas	70	75 (l)
D 18 Bradley	64	92 (a)
D 21 Auburn	77	96 (h)
D 28 Holy Cross	59	78 (h)
J 2 UW-Green Bay +	63	64 (h)
J 4 Milwaukee +	80	63 (h)
J 6 Western Kentucky	77	81 (h)
J 9 Butler +	62	63 (a)
J 11 Cleveland State +	87	73 (h)
J 16 Loyola +	77	54 (a)
J 18 Detroit +	53	73 (a)
J 21 DePaul	54	75 (a)
J 25 Illinois-Chicago (OT) +	73	66 (a)
J 29 Wright State +	65	61 (h)
F 1 Butler +	78	96 (h)
F 8 Cleveland State +	65	78 (a)
F 12 Loyola +	69	75 (h)
F 15 Detroit +	70	93 (h)
F 18 Northwestern	78	97 (h)
F 20 Illinois-Chicago +	57	60 (h)
F 23 Wright State +	54	67 (a)
F 27 UW-Green Bay +	58	72 (a)
M 1 Milwaukee +	68	73 (a)
M 6 Butler	74	83 (#)

(l) - SW Texas Classic (San Marcos, TX/4th)  
(+) - Midwestern Collegiate Conference Game  
(#) - MCC Tournament (Green Bay, WI)

## 1997-98

Record: 4-22 MAC: 3-15 (6th-West)

Coach: Liz Galloway-McQuitter  
Captains: Lori Herl, Amanda Reese

	NIU	Opp
N 24 Central Michigan (OT) +	84	90 (h)
D 1 Western Michigan +	71	83 (a)
D 3 Northern Iowa	70	91 (h)
D 5 Purdue	45	75 (h)
D 16 Illinois-Chicago	65	69 (h)
D 20 Xavier (OH)	58	81 (a)
D 22 Stetson	70	64 (a)
D 30 Nebraska	57	95 (a)
J 3 Kent State +	61	96 (a)
J 5 Akron +	57	77 (a)
J 8 Marshall +	84	68 (h)
J 10 Ohio +	64	88 (h)
J 14 Toledo +	72	86 (h)
J 17 Eastern Michigan +	54	78 (a)
J 24 Ball State +	74	85 (a)
J 29 Ohio +	73	81 (a)
J 31 Marshall (OT) +	86	82 (a)
F 3 DePaul	80	89 (h)
F 5 Bowling Green (OT) +	87	94 (h)
F 7 Miami (OH) +	58	77 (h)
F 11 Toledo +	61	82 (a)
F 14 Eastern Michigan +	76	85 (h)
F 17 Northwestern	60	75 (a)
F 21 Ball State +	69	84 (h)
F 23 Western Michigan +	74	86 (h)
F 25 Central Michigan +	79	68 (a)

(+) - Mid-American Conference Game

# YEAR-BY-YEAR RESULTS



**CAROL HAMMERLE**

Seasons	W	L	Pct.
1998-2005	7	80	120 .400

**1998-99**

Record: 10-16 MAC: 7-9 (3rd-West)

Coach: Carol Hammerle

Captain: Amanda Reese

	NIU	Opp	
N 20	Western Illinois	72	63 (h)
N 23	Illinois-Chicago	60	50 (a)
N 25	Northwestern	60	74 (h)
N 29	Northern Iowa	48	76 (a)
D 1	Iowa State	43	81 (a)
D 4	Purdue	55	83 (a)
D 14	DePaul	54	78 (a)
D 17	Santa Clara	51	64 (a)
D 19	San Francisco	51	66 (a)
D 22	IUPUI	80	55 (h)
D 30	Miami (OH) +	63	76 (a)
J 2	Bowling Green +	66	81 (a)
J 6	Kent State +	41	64 (h)
J 9	Ohio +	74	67 (h)
J 12	Ball State +	57	49 (a)
J 20	Akron +	47	62 (a)
J 23	Buffalo (2OT) +	77	68 (h)
J 27	Central Michigan +	64	67 (h)
J 30	Toledo +	44	66 (a)
F 3	Western Michigan +	52	67 (a)
F 6	Eastern Michigan +	65	76 (h)
F 9	Kent State +	47	74 (a)
F 13	Miami (OH) +	64	48 (h)
F 17	Marshall +	63	50 (h)
F 20	Ohio +	72	62 (a)
F 23	Bowling Green +	64	61 (h)

(+) - Mid-American Conference Game

**1999-2000**

Record: 6-22 MAC: 5-11 (6th-West)

Coach: Carol Hammerle

Captain: Charbea Haller

	NIU	Opp	
N 19	Northwestern	57	68 (a)
N 23	Illinois State	64	65 (a)
N 26	San Francisco	49	56 (h)
N 28	Milwaukee	57	62 (h)
D 1	DePaul	37	56 (h)
D 3	Montana State	57	55 (h)
D 12	Western Illinois	48	63 (a)
D 15	Arizona	46	78 (a)
D 17	UC Irvine	41	65 (a)
D 22	Evansville	58	79 (h)
D 30	Detroit	75	77 (h)
J 5	Marshall +	59	56 (a)
J 8	Eastern Michigan +	52	64 (h)
J 10	Buffalo +	56	45 (h)
J 13	Miami (OH) +	69	85 (a)
J 16	Ball State +	49	62 (a)
J 22	Ohio +	67	77 (h)
J 26	Central Michigan +	73	63 (h)
J 29	Western Michigan +	64	74 (a)
F 2	Toledo +	61	60 (h)
F 5	Eastern Michigan +	51	72 (a)
F 7	Bowling Green +	50	86 (a)
F 13	Kent State +	61	66 (h)
F 17	Central Michigan +	53	66 (a)

F 19	Western Michigan +	48	65 (h)
F 22	Ball State (OT) +	87	81 (h)
F 25	Toledo +	55	70 (a)
F 28	Eastern Michigan	65	67 (#)

(+) - Mid-American Conference Game  
 (#) - MAC Tournament (Ypsilanti, MI)

**2000-01**

Record: 16-16 MAC: 10-6 (3rd-West)

Coach: Carol Hammerle

Captains: Kristan Knake, Kim Boeding

	NIU	Opp	
N 17	Illinois State	83	60 (h)
N 20	Northwestern	63	77 (h)
N 24	North Carolina St.	39	68 (l)
N 25	Michigan	57	78 (l)
N 26	UC Irvine	58	43 (l)
D 1	Pacific	62	84 (h)
D 5	Milwaukee	52	58 (a)
D 9	DePaul	58	81 (a)
D 16	UC Irvine	48	66 (h)
D 18	Santa Clara	50	62 (h)
D 21	Evansville	60	65 (a)
D 28	Detroit	72	61 (a)
D 30	Western Illinois	50	41 (h)
J 6	Marshall +	66	56 (h)
J 9	Eastern Michigan +	68	56 (a)
J 13	Ball State +	54	78 (a)
J 16	Toledo +	45	73 (a)
J 20	Miami (OH) +	63	50 (h)
J 24	Bowling Green +	73	58 (h)
J 27	Central Michigan +	72	55 (h)
J 31	Buffalo +	63	55 (a)
F 3	Eastern Michigan +	50	57 (h)
F 8	Kent State +	68	80 (a)
F 10	Ohio (2OT) +	102	92 (a)
F 14	Toledo +	51	70 (h)
F 19	Western Michigan +	75	65 (h)
F 21	Ball State +	82	74 (h)
F 24	Western Michigan +	66	67 (a)
F 27	Central Michigan +	67	51 (a)
M 3	Central Michigan	57	35 (#)
M 6	Akron	69	47 (\$)
M 9	Toledo	38	58 (\$)

(l) - Asahi Rainbow Wahine Classic (Honolulu, HI)  
 (+) - Mid-American Conference Game  
 (#) - MAC Tournament (DeKalb, IL)  
 (\$) - MAC Tournament (Cleveland, OH)

**2001-02**

Record: 17-13 MAC: 10-6 (4th-West)

Coach: Carol Hammerle

Captain: Jennifer Youngblood

	NIU	Opp	
N 16	Milwaukee	52	60 (h)
N 18	Northwestern	68	63 (a)
N 23	Alaska-Fairbanks	48	55 (l)
N 24	Long Beach State (OT)	73	66 (l)
D 1	New Mexico State	65	58 (h)
D 5	SE Missouri State	71	63 (h)
D 8	Dayton	61	52 (h)
D 15	Arizona State	50	61 (h)
D 20	Illinois State	52	55 (a)
D 22	DePaul	51	71 (h)
D 29	Western Illinois	52	70 (a)
J 2	Marshall +	79	55 (a)
J 5	Toledo +	60	61 (h)
J 9	Bowling Green +	56	52 (a)
J 12	Ball State +	67	64 (h)
J 16	Western Michigan +	59	73 (a)
J 19	Miami (OH) +	74	61 (a)
J 23	Buffalo +	39	50 (h)
J 28	Central Michigan +	74	61 (h)
J 31	Eastern Michigan (OT) +	84	83 (h)
F 2	Akron +	63	42 (a)
F 6	Kent State	68	70 (h)
F 10	Ohio +	66	57 (h)
F 14	Toledo +	53	60 (a)

F 20	Ball State +	48	64 (a)
F 23	Western Michigan +	69	58 (h)
F 26	Central Michigan +	68	51 (a)
M 2	Buffalo	56	41 (#)
M 6	Toledo	58	48 (\$)
M 8	Ball State	59	77 (\$)

(l) - Mt. McKinley Bank North Star Invitational (Fairbanks, AK/3rd)

(+) - Mid-American Conference Game

(#) - MAC Tournament (DeKalb, IL)

(\$ ) - MAC Tournament (Cleveland, OH)

**2002-03**

Record: 12-16 MAC: 8-8 (5th-West)

Coach: Carol Hammerle

Captains: Kristan Knake, Jennifer Youngblood

	NIU	Opp	
N 22	Wisconsin	49	47 (h)
N 25	Arizona State	62	70 (a)
N 29	Montana State	61	71 (l)
N 30	San Jose State	78	72 (l)
D 4	Milwaukee	64	69 (a)
D 7	Illinois State	80	48 (h)
D 15	Dayton	67	78 (a)
D 18	DePaul	65	79 (a)
D 20	Bradley	62	59 (h)
D 28	Kansas State	58	63 (h)
D 30	Northern Iowa	52	67 (h)
J 8	Ball State +	71	74 (a)
J 11	Bowling Green +	78	58 (h)
J 16	Western Michigan +	48	81 (a)
J 18	Kent State +	72	76 (a)
J 22	Central Michigan +	49	43 (h)
J 25	Marshall +	81	74 (h)
J 29	Ohio +	61	60 (a)
F 1	Bowling Green +	73	72 (a)
F 5	Ball State +	58	67 (h)
F 9	Buffalo +	76	64 (a)
F 13	Miami (OH) +	64	70 (h)
F 15	Akron +	45	42 (h)
F 18	Eastern Michigan +	43	62 (a)
F 26	Central Michigan +	62	70 (a)
M 1	Toledo +	69	57 (h)
M 4	Western Michigan +	67	83 (h)
M 8	Marshall	58	70 (#)

(l) - GranTree Inn Classic (Bozeman, MT)

(+) - Mid-American Conference Game

(#) - MAC Tournament (DeKalb, IL)

**2003-04**

Record: 12-16 MAC: 7-9 (5th-West)

Coach: Carol Hammerle

Captain: Jennifer Youngblood

	NIU	Opp	
N 21	Loyola-Chicago	77	60 (h)
N 23	Wisconsin	68	65 (a)
N 29	Western Illinois	56	61 (h)
D 2	Kansas State	41	60 (a)
D 6	Milwaukee	55	53 (h)
D 15	SE Missouri State	57	59 (a)
D 18	Saint Louis	67	61 (h)
D 21	Bradley	48	53 (a)
D 28	New Mexico State	55	60 (a)
D 30	Texas-El Paso	62	59 (a)
J 3	DePaul	60	70 (h)
J 7	Western Michigan +	73	80 (a)
J 10	Bowling Green +	58	66 (h)
J 14	Central Michigan +	74	59 (a)
J 17	Ohio +	78	71 (h)
J 21	Miami (OH) +	67	75 (a)
J 24	Kent State +	56	55 (h)
J 26	Buffalo +	66	47 (h)
J 31	Toledo +	60	62 (a)
F 3	Western Michigan +	69	79 (h)
F 7	Ball State +	57	70 (a)
F 10	Akron +	42	43 (a)
F 14	Eastern Michigan +	56	63 (h)
F 18	Bowling Green (4OT) +	102	97 (a)

F 22	Marshall +	55	58 (a)
F 28	Central Michigan +	60	51 (h)
M 2	Ball State +	82	62 (h)
M 6	Ball State	71	80 (#)

(+) - Mid-American Conference game  
 (#) - MAC Tournament (DeKalb, IL)

**2004-05**

Record: 7-21 MAC: 4-12 (t-5th West)

Coach: Carol Hammerle

Captain: Jennifer Youngblood

	NIU	Opp	
N 19	Missouri	61	68 (l)
N 20	Southern Illinois	61	43 (l)
N 26	Northern Iowa	60	74 (a)
D 1	Loyola	54	72 (a)
D 4	South Dakota St.	42	67 (h)
D 12	Western Illinois	56	64 (a)
D 15	DePaul	59	73 (h)
D 18	Saint Louis	67	54 (a)
D 21	Texas-El Paso	48	63 (a)
D 30	Notre Dame	49	73 (h)
J 2	SIU-Edwardsville	55	39 (h)
J 8	Eastern Michigan +	55	53 (a)
J 11	Toledo +	63	60 (a)
J 15	Marshall +	58	71 (h)
J 19	Ball State +	41	62 (a)
J 22	Akron +	63	52 (h)
J 26	Eastern Michigan +	53	61 (h)
J 29	Central Michigan (OT) +	58	64 (a)
F 2	Bowling Green +	44	80 (a)
F 5	Ball State +	64	70 (h)
F 9	Kent State +	48	61 (a)
F 12	Miami +	68	71 (h)
F 16	Toledo +	55	64 (h)
F 19	Ohio +	64	71 (a)
F 22	Western Michigan +	56	59 (h)
F 26	Buffalo +	61	59 (a)
M 1	Bowling Green +	72	75 (h)
M 5	Toledo #	61	76 (a)

(l) - Iowa/KCRG-TV9 Hawkeye Challenge (Iowa City, IA)  
 (+) - Mid-American Conference Game  
 (#) - MAC Tournament (Toledo, OH)



**CAROL OWENS**

Seasons	W	L	Pct.
2005-10	5	66	81 .449

**2005-06**

Record: 12-17 MAC: 7-9 (5th-West)

Coach: Carol Owens

	NIU	Opp	
N 18	North Dakota State	67	62 (h)
N 20	UW-Green Bay	67	73 (h)
N 22	Western Illinois	34	50 (a)
N 26	Illinois State	50	60 (a)
N 29	Illinois	43	57 (a)
D 2	Illinois-Chicago	51	40 (h)
D 12	DePaul	46	89 (a)
D 19	Wichita State	69	76 (a)
D 29	Florida International	71	74 (a)
D 30	Coppin State	69	56 (a)
J 4	IPFW	73	64 (h)
J 7	Eastern Michigan +	59	73 (a)
J 11	Central Michigan +	59	57 (a)

# YEAR-BY-YEAR RESULTS

J 14	Toledo +	71	60	(h)
J 18	Western Michigan +	65	78	(a)
J 21	Ball State +	62	68	(h)
J 25	Akron +	75	67	(a)
J 31	Buffalo +	81	72	(h)
F 4	Miami (OH) +	51	49	(a)
F 8	Bowling Green +	58	66	(a)
F 11	Kent State +	58	68	(h)
F 15	Eastern Michigan +	37	63	(h)
F 18	Central Michigan +	68	42	(h)
F 22	Toledo +	59	52	(a)
F 26	Western Michigan +	86	89	(h)
F 28	Ball State +	53	65	(a)
M 4	Miami (OH) +	73	65	(h)
M 8	Bowling Green #	61	73	(a)

(+) - Mid-American Conference Game  
 (#) - MAC Tournament (Cleveland, OH)

**2006-07**

Record: 19-12 MAC: 8-8 (3rd-West)  
 Coach: Carol Owens

	NIU	Opp	
N 11	Illinois State	97	69 (h)
N 14	IUPUI	67	73 (h)
N 20	Illinois	69	63 (h)
N 25	DePaul	68	71 (a)
N 28	Chicago State	73	46 (h)
D 1	Cincinnati *	81	73 (n)
D 2	Northwestern *	70	54 (a)
D 7	Western Illinois	62	45 (h)
D 17	Bradley	85	75 (a)
D 20	Illinois-Chicago	62	80 (a)
D 29	Kansas	82	74 (a)
J 3	Eastern Michigan +	66	80 (a)
J 6	Central Michigan +	73	67 (h)
J 10	Toledo +	65	58 (a)
J 13	Western Michigan +	79	73 (h)
J 17	Ball State +	72	81 (a)
J 20	Akron +	81	70 (h)
J 23	Ohio +	70	72 (a)
J 27	Buffalo +	58	53 (a)
J 30	IPFW	77	55 (a)
F 3	Miami (OH) +	82	70 (h)
F 7	Kent State +	71	78 (a)
F 10	Bowling Green +	76	85 (h)
F 14	Eastern Michigan +	82	68 (h)
F 17	Central Michigan +	61	73 (a)
F 21	Toledo +	73	70 (h)
F 25	Western Michigan +	56	67 (a)
F 28	Ball State +	70	81 (h)
M 4	Akron #	69	56 (a)
M 6	Kent State #	72	68 (a)
M 9	Ball State #	72	83 (a)

(\*) - Mildred and Roger L. White  
 Tournament, Evanston, Ill.  
 (+) - Mid-American Conference game  
 (#) - MAC Tournament, Cleveland, OH

**2007-08**

Record: 10-18 MAC: 6-8 (4th-West)  
 Coach: Carol Owens

	NIU	Opp	
N 9	Bradley	54	48 (h)
N 12	Chicago State	57	64 (a)
N 15	Western Illinois	60	59 (h)
N 21	Michigan State *	40	67 (a)
N 22	Tulane *	57	70 (a)
N 25	Illinois-Chicago	42	50 (a)
N 28	UW-Green Bay	54	76 (a)
D 8	Iowa ^	43	87 (a)
D 9	Saint Joseph's ^	90	82 (a)
D 17	DePaul	58	90 (h)
D 21	Northern Iowa	61	46 (h)
D 29	IUPUI	55	58 (a)
D 31	Illinois State	54	78 (a)
J 9	Eastern Michigan +	42	61 (a)
J 12	Ball State +	78	84 (h)
J 15	Central Michigan +	87	60 (h)

J 19	Western Michigan +	51	75	(a)
J 23	Toledo +	69	49	(h)
J 26	Miami +	77	74	(a)
J 31	Buffalo +	77	63	(h)
F 3	Akron +	71	78	(a)
F 9	Bowling Green +	65	85	(a)
F 13	Kent State +	83	74	(h)
F 27	Western Michigan +	67	65	(h)
M 1	Eastern Michigan +	57	64	(h)
M 3	Ohio +	68	72	(h)
M 5	Ball State +	70	76	(a)
M 10	Kent State #	67	75	(n)

(\*) - Caribbean Challenge, Cancun, Mexico  
 (\*) - Hawkeye Classic (Iowa City, Iowa)  
 (+) - Mid-American Conference Game  
 (#) - MAC Tournament (Cleveland, OH)

**2008-09**

Record: 15-15 MAC: 10-6 (3rd-West)  
 Coach: Carol Owens

	NIU	Opp	
N 14	IUPUI	58	72 (h)
N 18	Western Illinois	70	48 (a)
N 21	UMBC *	73	88 (n)
N 22	Wagner *	70	56 (n)
N 25	Bradley	62	77 (a)
N 29	Milwaukee	61	71 (h)
D 3	Northern Iowa	58	46 (a)
D 7	Wisconsin	64	70 (a)
D 15	Illinois State	67	89 (h)
D 18	DePaul	70	83 (a)
D 20	Illinois-Chicago	85	79 (h)
D 28	Southern Illinois	67	55 (a)
J 03	Chicago State	68	76 (h)
J 07	Central Michigan +	75	70 (a)
J 10	Toledo +	66	78 (a)
J 14	Western Michigan +	71	65 (h)
J 17	Eastern Michigan +	69	62 (h)
J 21	Ball State +	76	72 (h)
J 24	Ohio +	67	59 (a)
J 31	Bowling Green +	70	76 (h)
F 04	Akron +	73	66 (h)
F 07	Kent State +	50	67 (a)
F 11	Miami +	80	66 (h)
F 14	Buffalo +	65	54 (a)
F 21	Eastern Michigan +	49	53 (a)
F 24	Toledo +	68	72 (h)
F 28	Central Michigan +	81	66 (h)
M04	Ball State +	54	65 (a)
M07	Western Michigan +	73	69 (a)
M11	Buffalo #	52	57 (n)

(\*) - Seton Hall Classic (South Orange, N.J.)  
 (+) - Mid-American Conference Game  
 (#) - MAC Tournament (Cleveland, OH)

**2009-10**

Record: 10-19 MAC: 4-12 (5th-West)  
 Coach: Carol Owens  
 Captain: Kylie York

	NIU	Opp	
N 13	Bradley	86	73 (h)
N 17	Western Illinois	48	50 (h)
N 19	at IUPUI	71	55 (a)
N 22	Southern Illinois	74	65 (h)
N 25	at Milwaukee	65	73 (a)
N 28	DePaul	67	78 (h)
D 2	Northern Iowa	65	71 (h)
D 4	at Illinois State	57	85 (a)
D 13	at Nebraska	44	69 (a)
D 17	at Loyola-Chicago (OT)	75	65 (a)
D 29	UIC	62	55 (h)
J 3	at Chicago State	66	61 (a)
J 6	at Toledo +	66	71 (a)
J 9	Ball State +	62	64 (h)
J 12	Western Michigan +	73	47 (h)
J 16	at Eastern Michigan +	63	72 (a)
J 20	Central Michigan +	74	89 (h)
J 23	Buffalo (OT) +	93	88 (h)

J 27	at Miami +	51	96	(a)
J 30	Kent State +	71	80	(h)
F 2	at Bowling Green +	67	85	(a)
F 6	at Akron +	39	57	(a)
F 10	Ohio +	68	61	(h)
F 14	at Central Michigan +	71	98	(a)
F 20	Toledo +	73	67	(h)
F 23	at Ball State +	60	66	(a)
F 27	Eastern Michigan +	72	78	(h)
M 2	at Western Michigan +	47	54	(a)
M 6	at Miami #	66	67	(a)

(+) - Mid-American Conference Game  
 (#) - MAC Tournament (Oxford, OH)



**KATHI BENNETT**

Seasons	W	L	Pct.
2010-2015	5	57	.93

**2010-11**

Record: 13-17 MAC: 7-9 (4th-West)  
 Coach: Kathi Bennett  
 Captain: Marke Freeman, Ebony Ellis

	NIU	Opp	
N 13	Minnesota	58	79 (a)
N 14	George Washington	66	60 (n)
N 16	Western Illinois	73	65 (a)
N 19	Southern Illinois	46	45 (a)
N 23	Temple	56	79 (a)
N 27	Chicago State	68	64 (h)
N 30	Illinois-Chicago	45	50 (a)
D 2	Northern Iowa	71	64 (a)
D 11	DePaul	52	72 (a)
D 15	Northwestern	59	68 (a)
D 18	Bradley	48	57 (a)
D 28	Loyola	70	59 (h)
J 3	Illinois State	51	73 (h)
J 5	Eastern Michigan +	63	79 (h)
J 8	Central Michigan +	61	67 (a)
J 12	Toledo +	31	42 (a)
J 15	Western Michigan +	67	71 (h)
J 19	Ball State +	73	62 (h)
J 23	Miami (OH) +	71	64 (h)
J 26	Kent State (OT) +	54	56 (a)
J 29	Ohio +	56	48 (a)
F 1	Bowling Green +	64	67 (h)
F 5	Akron +	43	72 (h)
F 12	Buffalo + (OT)	61	53 (a)
F 16	Central Michigan +	59	45 (h)
F 19	Eastern Michigan +	35	62 (a)
F 22	Western Michigan +	70	72 (a)
F 26	Toledo +	57	53 (h)
M 2	Ball State +	49	46 (a)
M 6	Ohio +	56	72 (h)

(+) - Mid-American Conference Game

**2011-12**

Record: 14-17 MAC: 6-10 (4th-West)  
 Coach: Kathi Bennett  
 Captain: Courtney Shelton, Kim Davis

	NIU	Opp	
N 13	Loyola	42	73 (a)
N 16	Western Illinois (2OT)	91	84 (h)
N 20	Temple	58	52 (h)
N 23	Bradley	45	50 (h)

N 26	Illinois State	62	81	(a)
N 29	Southern Illinois	53	50	(h)
D 11	Chicago State	73	40	(a)
D 14	Illinois Chicago	47	49	(h)
D 17	Indiana	60	59	(a)
D 22	Indiana State	47	43	(h)
D 29	Eastern Illinois	62	72	(a)
D 31	DePaul	46	65	(a)
J 5	Central Michigan +	67	86	(h)
J 8	Eastern Michigan +	52	64	(a)
J 11	Ball State +	43	50	(a)
J 14	Toledo +	47	49	(h)
J 19	Western Michigan +	53	41	(a)
J 22	Buffalo +	46	62	(h)
J 25	Akron +	72	66	(a)
J 28	Kent State +	66	55	(h)
F 1	Bowling Green +	47	57	(a)
F 4	Ohio +	50	46	(h)
F 11	Miami (OH) +	70	58	(a)
F 16	Ball State +	58	44	(h)
F 18	Eastern Michigan +	57	77	(h)
F 22	Central Michigan +	50	73	(a)
F 25	Toledo +	39	49	(a)
F 28	Western Michigan (OT) +	64	66	(h)
M 3	Western Michigan ^	68	51	(h)
M 7	Akron #	61	60	(n)
M 8	Toledo #	62	72	(n)

(+) - Mid-American Conference Game  
 (\*) - MAC Tournament First Round (DeKalb, IL)  
 (#) - MAC Tournament (Cleveland, OH)

**2012-13**

Record: 7-23 MAC: 2-14 (6th-West)  
 Coach: Kathi Bennett

	NIU	Opp	
N 6	Iowa &	40	63 (a)
N 17	Davidson ^	64	61 (n)
N 18	Morehead State ^	76	46 (a)
N 21	South Dakota State	58	59 (h)
N 28	Bradley	58	67 (a)
N 30	Loyola	67	63 (h)
D 4	Indiana State	52	58 (a)
D 15	DePaul	46	68 (a)
D 19	Eastern Illinois	48	38 (h)
D 22	UIC	61	66 (a)
D 28	Xavier %	54	66 (n)
D 29	Norfolk State %	69	38 (n)
J 5	Valparaiso	49	54 (a)
J 10	Buffalo +	53	60 (a)
J 13	Ball State +	51	57 (h)
J 16	Akron +	52	63 (h)
J 19	Central Michigan +	56	83 (a)
J 23	Western Michigan +	51	54 (h)
J 26	Toledo +	42	44 (h)
J 31	Eastern Michigan + (OT)	62	67 (a)
F 3	Miami (OH) +	51	65 (h)
F 6	Ohio +	73	52 (a)
F 10	Kent State +	52	47 (a)
F 16	Bowling Green + (OT)	49	60 (h)
F 20	Toledo +	40	72 (a)
F 23	Ball State +	54	64 (a)
F 28	Eastern Michigan +	45	54 (h)
M 3	Central Michigan +	61	82 (h)
M 6	Western Michigan +	50	58 (a)
M 9	Buffalo #	46	56 (a)

(&) - Preseason WNIT (Iowa City, Iowa)  
 (^) - Preseason WNIT (Morehead, Ky.)  
 (%) - Cavalier Classic (Charlottesville, Va.)  
 (+) - Mid-American Conference Game  
 (#) - MAC Tournament (Buffalo, NY)

**2013-14**

Record: 11-19 MAC: 6-12 (6th-West)  
 Coach: Kathi Bennett

	NIU	Opp	
N 8	Green Bay	44	78 (a)
N 12	Mississippi Valley State	79	60 (h)
N 17	Wisconsin	51	71 (a)

# YEAR-BY-YEAR RESULTS

N 21	Bradley	63	60	(h)
N 29	New Mexico State &	73	77	(a)
N 30	Lamar &	79	52	(n)
D 5	Illinois State	57	52	(a)
D 17	South Dakota State	50	67	(a)
D 21	Northern Iowa	64	66	(h)
D 31	UIC	54	66	(h)
J 4	Ohio +	74	51	(h)
J 9	Toledo +	71	73	(a)
J 12	Eastern Michigan +	77	54	(h)
J 15	Central Michigan +	60	65	(a)
J 18	Miami (OH) +	69	66	(a)
J 23	Buffalo +	52	63	(h)
J 26	Bowling Green +	44	57	(a)
J 29	Kent State +	65	43	(h)
F 1	Western Michigan +	43	56	(a)
F 5	Akron +	67	71	(h)
F 9	Ball State +	50	63	(a)
F 15	Buffalo +	57	66	(a)
F 19	Akron +	75	89	(a)
F 22	Central Michigan +	77	85	(h)
F 27	Toledo (OT) +	68	59	(a)
M 2	Eastern Michigan +	45	54	(a)
M 5	Ball State +	57	67	(a)
M 8	Western Michigan +	59	51	(h)
M 10	Eastern Michigan ^	81	76	(a)
M 12	Ball State #	47	61	(n)

(&) - Aggie Hotel Encanto Thanksgiving Classic (Las Cruces, N.M.)

(+) - Mid-American Conference Game

(^\*) - MAC Tournament First Round, (Ypsilanti, MI)

(#) - MAC Tournament (Cleveland, OH)

### 2014-15

Record: 12-17 MAC: 8-10 (5th-West)

Coach: Kathi Bennett

Captains: Amanda Corral, Ally Lehman, Jenna Thorp

	NIU	Opp	
N 14	Illinois State	55	51 (h)
N 17	UIC	47	61 (a)
N 20	Valparaiso	50	65 (h)
N 26	Eastern Illinois	46	55 (a)
N 29	South Dakota State ^	42	55 (n)
N 30	Delaware State ^	79	59 (n)
D 14	Missouri	44	47 (a)
D 17	SIUE	69	47 (h)
D 21	Northern Iowa	42	51 (a)
D 30	Bradley	67	54 (a)
J 3	Eastern Michigan (OT) +	54	48 (h)
J 10	Central Michigan +	43	56 (a)
J 14	Bowling Green +	59	65 (a)
J 17	Kent State +	66	49 (h)
J 21	Ohio +	40	67 (a)
J 24	Buffalo +	43	47 (a)
J 28	Bowling Green +	67	50 (h)
J 31	Ball State +	65	62 (a)
F 4	Miami (OH) +	60	49 (h)
F 7	Akron +	62	56 (h)
F 11	Western Michigan +	51	60 (h)
F 14	Kent State +	52	54 (a)
F 18	Toledo +	57	73 (a)
F 21	Ball State +	50	51 (h)
F 25	Central Michigan +	69	62 (h)
F 28	Eastern Michigan +	52	60 (a)
M 4	Toledo +	68	64 (h)
M 7	Western Michigan +	45	50 (a)
M 9	Central Michigan #	44	49 (h)

(^\*) - Lady Rebel Round-Up (Las Vegas, NV)

(+) - Mid-American Conference Game

(#) - MAC Tournament First Round (DeKalb, IL)



**LISA CARLSEN**  
Seasons W L Pct.  
2015-Present 9 134 138 .493

### 2015-16

Record: 11-19 MAC: 4-14 (6th-West)

Coach: Lisa Carlsen

Captain: Lacia Gorman, Ally Lehman

	NIU	Opp	
N 13	SIUE	67	93 (a)
N 17	Wisconsin Lutheran	69	42 (h)
N 24	Eastern Illinois	79	63 (h)
N 27	Kansas \$	58	66 (n)
N 28	Cal State Fullerton \$	72	49 (n)
D 3	Milwaukee	58	73 (a)
D 13	Illinois State ^	68	59 (n)
D 16	Wisconsin	62	89 (a)
D 19	Drake	89	73 (h)
D 21	Bradley	68	64 (h)
D 30	Chicago State	68	50 (a)
J 2	Akron +	65	58 (a)
J 6	Miami (OH) +	60	66 (a)
J 9	Eastern Michigan (OT) +	80	87 (h)
J 13	Central Michigan +	63	95 (a)
J 16	Toledo +	59	66 (a)
J 20	Bowling Green +	43	58 (h)
J 23	Ohio +	47	72 (h)
J 27	Kent State +	85	95 (a)
J 30	Buffalo +	76	74 (h)
F 6	Ohio +	70	95 (a)
F 10	Miami (OH) +	92	73 (h)
F 13	Central Michigan +	67	73 (h)
F 17	Ball State +	57	73 (h)
F 20	Eastern Michigan +	60	84 (a)
F 24	Western Michigan +	80	70 (a)
F 27	Toledo (OT) +	83	89 (h)
M 2	Ball State +	68	76 (a)
M 5	Western Michigan +	60	64 (h)
M 7	Western Michigan #	52	94 (a)

(\$) - SMU Thanksgiving Classic (Dallas, TX)

(^\*) - MVC-MAC Challenge (Moline, IL)

(+) - Mid-American Conference Game

(#) - MAC Tournament First Round (Kalamazoo, MI)

### 2016-17

Record: 21-12 MAC: 12-6 (3rd-West)

--- Postseason WNIT ---

Coach: Lisa Carlsen

Captain: Amber Gray, Ally Lehman

	NIU	Opp	
N 11	Loyola	90	70 (a)
N 16	Milwaukee (2OT)	114	104 (h)
N 19	Western Illinois	79	83 (a)
N 22	Chicago State	94	85 (h)
N 26	Illinois State	108	66 (a)
N 30	Drake	95	86 (a)
D 2	Bradley	81	51 (a)
D 11	Iowa State	89	97 (a)
D 16	SIUE	97	78 (h)
D 19	South Dakota *	97	83 (n)
D 20	UMKC *	86	75 (a)
D 31	Eastern Michigan +	85	73 (h)
J 4	Bowling Green +	89	76 (a)
J 7	Ohio +	88	80 (h)
J 11	Kent State +	98	97 (a)
J 14	Toledo +	77	73 (a)
J 18	Akron +	55	84 (h)

J 21	Miami (OH) +	89	76 (h)
J 25	Kent State +	93	72 (h)
J 28	Ball State +	101	96 (a)
F 4	Western Michigan +	67	62 (h)
F 8	Central Michigan +	94	109 (h)
F 11	Buffalo +	89	80 (a)
F 15	Miami (OH) +	63	61 (a)
F 18	Ball State +	84	92 (h)
F 22	Central Michigan +	86	109 (a)
F 25	Eastern Michigan +	81	71 (a)
M 1	Toledo +	75	79 (h)
M 4	Western Michigan +	77	90 (a)
M 8	Ohio #	72	71 (n)
M 10	Western Michigan #	83	55 (n)
M 11	Toledo #	71	82 (n)
M 16	South Dakota State \$	84	94 (a)

(\*) - Roo Holiday Classic (Kansas City, MO)

(+) - Mid-American Conference Game

(#) - MAC Tournament (Cleveland, OH)

(\$) - WNIT First Round (Brookings, SD)

### 2017-18

Record: 15-15 MAC: 7-11 (5th-West)

Coach: Lisa Carlsen

Captain: Kelly Smith

	NIU	Opp	
N 10	Eastern Illinois	93	64 (a)
N 15	Iowa	80	105 (a)
N 18	Western Illinois	96	94 (h)
N 20	Chicago State	80	59 (a)
N 24	UTSA *	69	55 (a)
N 25	Lamar *	80	90 (n)
N 29	Bradley	76	52 (h)
D 6	Loyola	80	71 (h)
D 17	SIUE	86	75 (a)
D 20	Sacramento State ^	84	75 (n)
D 21	Albany (OT) ^	91	97 (n)
D 30	Miami (OH) +	65	67 (a)
J 3	Kent State +	81	79 (h)
J 6	Buffalo (OT) +	86	84 (h)
J 10	Western Michigan +	83	88 (a)
J 13	Toledo +	60	63 (a)
J 17	Central Michigan +	78	81 (h)
J 20	Eastern Michigan +	76	83 (h)
J 24	Ohio +	75	77 (a)
J 27	Ball State +	72	81 (a)
J 31	Miami (OH) +	62	77 (h)
F 3	Kent State +	72	62 (h)
F 7	Akron +	84	61 (a)
F 10	Bowling Green +	73	68 (a)
F 17	Ball State +	50	72 (h)
F 21	Central Michigan +	77	91 (a)
F 24	Eastern Michigan +	84	75 (a)
F 28	Toledo +	89	79 (h)
M 3	Western Michigan +	66	85 (h)
M 5	Eastern Michigan #	77	84 (h)

(\*) - UTSA Thanksgiving Classic (San Antonio, TX)

(^\*) - Puerto Rico Classic (San Juan, P.R.)

(+) - Mid-American Conference Game

(#) - MAC Tournament First Round (DeKalb, IL)

### 2018-19

Record: 19-13 MAC: 10-8 (3rd-West)

Coach: Lisa Carlsen

Captain: Mikayla Voigt

	NIU	Opp	
N 8	Yale *	89	80 (h)
N 11	Iowa State *	60	70 (a)
N 18	Northern Iowa *	70	59 (h)
N 25	Indiana	73	91 (a)
N 28	North Dakota State	81	63 (h)
D 1	Montana \$	70	86 (a)
D 2	Nevada \$	98	69 (n)
D 7	Southern Illinois ^	73	82 (a)
D 8	Western Illinois ^	86	61 (n)
D 17	Eastern Illinois	78	59 (h)
D 21	Chicago State	114	52 (h)
D 31	Brown (2OT)	109	102 (h)

J 5	Miami (OH) +	82	71 (h)
J 9	Kent State +	78	87 (a)
J 12	Central Michigan +	66	89 (h)
J 16	Bowling Green +	66	52 (a)
J 20	Akron +	70	59 (h)
J 23	Ohio +	53	69 (h)
J 26	Buffalo +	64	93 (a)
F 2	Eastern Michigan (OT) +	68	65 (a)
F 6	Bowling Green +	88	47 (h)
F 9	Ball State +	93	83 (a)
F 13	Miami +	45	70 (a)
F 16	Toledo +	54	52 (h)
F 18	Western Michigan +	77	64 (h)
F 23	Central Michigan +	52	76 (a)
F 27	Eastern Michigan +	70	60 (h)
M 2	Toledo +	53	64 (a)
M 6	Ball State +	64	67 (h)
M 9	Western Michigan	74	71 (a)
M 11	Western Michigan &	70	69 (h)
M 13	Ohio #	56	72 (n)

(\*) - Preseason WNIT, Campus Sites

(\$) - Lady Griz Classic (Missoula, MT)

(^\*) - Compass Challenge (Carbondale, IL)

(+) - Mid-American Conference Game

(&) - MAC Tournament (DeKalb, IL)

(#) - MAC Tournament (Cleveland, OH)

### 2019-20

Record: 11-19 MAC: 7-11 (T-5th-West)

Coach: Lisa Carlsen

Captains: Ally May, Abby Woollacott

	NIU	Opp	
N 5	Harvard	53	59 (h)
N 10	North Dakota State (OT)	74	68 (a)
N 17	Colorado State (OT)	80	75 (a)
N 20	Illinois State	66	69 (a)
N 24	Purdue	63	68 (a)
N 29	Tennessee Tech *	82	74 (n)
N 30	South Dakota *	48	91 (n)
D 5	Milwaukee	65	78 (a)
D 19	Eastern Illinois ^	61	48 (h)
D 20	Southern Illinois ^	61	80 (h)
D 29	Drake	49	73 (h)
J 4	Ohio +	67	87 (a)
J 8	Miami (OH) +	64	66 (a)
J 11	Toledo +	51	63 (h)
J 15	Kent State +	71	79 (h)
J 18	Akron +	70	65 (a)
J 22	Ohio +	79	85 (h)
J 25	Eastern Michigan +	55	62 (a)
F 1	Buffalo +	64	63 (h)
F 5	Central Michigan +	60	66 (a)
F 8	Bowling Green (OT) +	92	87 (a)
F 12	Miami (OH) (OT) +	86	84 (h)
F 15	Western Michigan +	65	68 (h)
F 19	Ball State +	89	97 (a)
F 22	Central Michigan +	66	70 (h)
F 26	Eastern Michigan +	65	59 (h)
F 29	Western Michigan +	50	63 (a)
M 4	Ball State +	70	62 (h)
M 7	Toledo +	86	79 (a)
M 9	Eastern Michigan &	69	76 (a)

(\*) - South Point Shootout (Las Vegas, NV)

(^\*) - Compass Challenge (DeKalb, IL)

(+) - Mid-American Conference Game

(&) - MAC Tournament (Ypsilanti, MI)

### 2020-21

Record: 12-12 MAC: 10-8 (7th)

Coach: Lisa Carlsen

Captains: Paulina Castro

	NIU	Opp	
N 25	IUPUI	61	85 (h)
D 4	Eastern Illinois *	82	72 (a)
D 5	Western Illinois *	79	67 (n)
D 10	Toledo +	79	82 (h)
D 13	Bradley	71	79 (a)
D 16	Ohio +	67	77 (h)

# YEAR-BY-YEAR RESULTS

D 20	Michigan State	70	82	(a)
J 2	Western Michigan +	73	56	(h)
J 9	Bowling Green +	78	71	(a)
J 13	Central Michigan +	104	73	(h)
J 16	Miami +	87	79	(a)
J 20	Toledo +	62	67	(a)
J 27	Akron +	76	63	(a)
J 30	Miami +	66	52	(h)
F 3	Bowling Green +	79	78	(h)
F 8	Ball State +	78	74	(a)
F 13	Buffalo +	81	75	(h)
F 20	Kent State +	65	69	(h)
F 21	Kent State +	58	73	(h)
F 24	Ball State +	79	82	(h)
F 27	Western Michigan +	53	86	(a)
M 3	Eastern Michigan +	75	66	(h)
M 6	Central Michigan +	68	74	(a)
M10	Central Michigan #	69	83	(n)

(\*) - Compass Challenge (Charleston, IL)  
 (+) - Mid-American Conference Game  
 (#) - MAC Tournament (Cleveland, OH)

## 2021-22

Record: 14-15 MAC: 11-9 (4th)

Coach: Lisa Carlsen

Captains: Paulina Castro, Mikayla Brandon  
 NIU Opp

N 9	Illinois State	77	60	(h)
N 14	Harvard	53	70	(a)
N 22	Bradley	80	59	(h)
N 28	Milwaukee	69	50	(h)
D 3	Western Illinois (OT) *	83	92	(a)
D 4	Eastern Illinois *	81	87	(n)
D 12	Drake	44	96	(a)
D 16	DePaul	71	103	(a)
J 1	Central Michigan +	68	72	(a)
J 5	Ball State (OT) +	82	83	(h)
J 8	Ohio +	71	68	(a)
J 15	Toledo +	52	73	(h)
J 19	Miami +	56	61	(a)
J 22	Eastern Michigan +	85	76	(a)
J 24	Akron +	79	67	(h)
J 26	Kent State +	61	55	(h)
J 29	Buffalo +	61	68	(a)
J 31	Western Michigan +	61	47	(a)
F 2	Bowling Green +	54	64	(h)
F 6	Ohio +	80	70	(h)
F 9	Bowling Green +	52	81	(a)
F 12	Buffalo (OT) +	69	64	(h)
F 16	Kent State +	43	67	(a)
F 19	Western Michigan +	73	55	(h)
F 23	Eastern Michigan +	72	65	(h)
F 26	Ball State +	77	72	(a)
M 2	Toledo +	56	74	(a)
M 5	Central Michigan +	69	49	(h)
M 9	Ball State #	54	60	(n)

(\*) - Compass Challenge (Macomb, IL)  
 (+) - Mid-American Conference Game  
 (#) - MAC Tournament (Cleveland, OH)

## 2022-23

Record: 16-17 MAC: 8-10 (5th)

Coach: Lisa Carlsen

N 9	Notre Dame	48	88	(a)
N 12	DePaul	86	79	(h)
N 15	Southern Indiana	61	53	(h)
N 17	Western Illinois	100	61	(h)
N 22	Detroit Mercy	65	63	(a)
N 26	Navy *	87	50	(a)
N 27	Richmond *	67	64	(n)
D 3	Eastern Illinois	71	69	(a)
D 12	Lindenwood	67	56	(a)
D 17	SIUE	60	62	(h)
D 21	IUPUI	72	85	(a)
J 4	Central Michigan +	62	79	(a)
J 7	Toledo +	67	66	(h)
J 11	Western Michigan +	70	79	(a)

J 14	Ohio +	78	66	(h)
J 18	Miami (OH)	69	74	(h)
J 21	Eastern Michigan (OT) +	61	66	(a)
J 25	Kent State +	61	82	(h)
J 28	Bowling Green +	50	66	(h)
F 1	Ball State +	68	76	(a)
F 4	Buffalo +	72	62	(h)
F 8	Akron +	88	63	(h)
F 11	Ohio +	71	72	(a)
F 15	Bowling Green +	85	81	(a)
F 18	Ball State +	84	77	(h)
F 22	Miami (OH) +	67	88	(a)
F 25	Central Michigan (2OT) +	84	80	(h)
M 1	Eastern Michigan	73	63	(h)
M 4	Kent State +	58	73	(a)
M 8	Kent State +	68	75	(n)
M17	Georgia Southern !	58	69	(n)
M18	North Dakota (2OT) !	99	102	(n)
M19	UIC !	56	71	(n)

(\*) - Navy Classic (Annapolis, MD)  
 (+) - Mid-American Conference Game  
 (#) - MAC Tournament (Cleveland, OH)  
 (!) - Women's Basketball Invitational (Lexington, KY)

## 2023-24

Record: 15-16 MAC: 8-10 (T-6th)

Coach: Lisa Carlsen

N 9	Arkansas State *	62	75	(a)
N 12	Western Illinois	62	95	(a)
N 16	Southern Indiana	60	66	(a)
N 21	Lindenwood	77	60	(h)
N 24	Radford !	72	55	(n)
N 25	Indiana State !	67	62	(n)
N 29	Wisconsin	54	75	(a)
D 3	SIUE	79	89	(a)
D 10	Detroit Mercy	75	66	(h)
D 18	Eastern Illinois	65	55	(h)
D 30	Concordia Chicago	98	32	(h)
J 3	Eastern Michigan +	49	67	(h)
J 6	Miami (OH) +	58	48	(h)
J 10	Ohio +	67	62	(a)
J 14	Kent State +	48	73	(a)
J 17	Buffalo +	58	65	(h)
J 20	Central Michigan +	70	55	(h)
J 24	Toledo +	52	72	(a)
J 27	Akron +	59	61	(h)
J 31	Bowling Green +	54	72	(a)
F 7	Ball State (OT) +	76	71	(h)
F 10	Georgia Southern *	91	84	(h)
F 14	Western Michigan +	47	65	(h)
F 17	Eastern Michigan +	61	52	(a)
F 21	Buffalo +	66	57	(a)
F 24	Bowling Green +	73	82	(h)
F 28	Toledo +	61	74	(h)
M 2	Akron +	54	69	(a)
M 6	Miami (OH) +	56	46	(a)
M 9	Western Michigan +	66	64	(a)
M13	Kent State #	60	63	(n)

(\*) - MAC-SBC Challenge  
 (!) - November Clasico (San Juan, P.R.)  
 (+) - Mid-American Conference Game  
 (#) - MAC Tournament (Cleveland, OH)

## COACHING RECORDS

Coach	Years	Seasons	W	L	Pct.
Dr. Mary Bell	1957-77	20	109	90	.547
Alice Textor	1977-81	4	47	46	.505
Rita Horkey	1981-83	2	31	28	.525
Cherri Block	1983-84	1	15	13	.536
Jane Albright	1984-94	10	188	110	.631
Liz Galloway-McQuitter	1994-98	4	37	75	.330
Carol Hammerle	1998-05	7	80	120	.400
Carol Owens	2005-10	5	66	81	.449
Kathi Bennett	2010-2015	5	57	93	.380
Lisa Carlsen	2015-Present	9	134	138	.493
<b>Totals</b>	<b>1957-2024</b>	<b>67</b>	<b>764</b>	<b>794</b>	<b>.490</b>
Pre-AIAW Era	1957-71	14	73	40	.646
AIAW Affiliation	1971-82	11	101	110	.476
NCAA Affiliation	1982-Present	42	590	644	.478

# RECORD VERSUS

## Akron

### NIU leads series, 26-12

1-13-89	NIU 79, Akron 46 (A)
2-10-89	NIU 88, Akron 54 (H)
3-10-89	NIU 71, Akron 64 (N)
1-11-90	NIU 108, Akron 78 (H)
2-9-90	NIU 112, Akron 91 (A)
1-12-91	NIU 78, Akron 51 (A)
2-9-91	NIU 79, Akron 62 (H)
1-13-92	NIU 101, Akron 67 (H)
2-8-92	Akron 75, NIU 72 (A)
1-5-98	Akron 77, NIU 57 (A)*
1-20-99	Akron 62, NIU 47 (A)*
3-6-01	NIU 69, Akron 47 (N)-@
2-2-02	NIU 63, Akron 42 (A)*
2-15-03	NIU 45, Akron 42 (H)*
2-10-04	Akron 43, NIU 42 (A)*
1-22-05	NIU 63, Akron 52 (H)*
1-25-06	NIU 75, Akron 67 (A)*
1-20-07	NIU 81, Akron 70 (H)*
3-4-07	NIU 69, Akron 58 (N)-@
2-3-08	Akron 78, NIU 71 (A)*
2-4-09	NIU 73, Akron 66 (H)*
2-6-10	Akron 57, NIU 39 (A)*
2-5-11	Akron 72, NIU 43 (H)*
1-25-12	NIU 72, Akron 66 (A)*
3-7-12	NIU 61, Akron 60 (N)-@
1-16-13	Akron 63, NIU 52 (H)*
2-5-14	Akron 71, NIU 67 (H)*
2-19-14	Akron 89, NIU 75 (A)*
2-7-15	NIU 62, Akron 56 (H)*
1-2-16	NIU 65, Akron 58 (A)*
1-18-17	Akron 84, NIU 55 (H)*
2-7-18	NIU 84, Akron 61 (A)*
1-20-19	NIU 70, Akron 59 (H)*
1-18-20	NIU 70, Akron 65 (A)*
1-27-21	NIU 76, Akron 63 (A)*
1-24-22	NIU 79, Akron 67 (H)*
2-8-23	NIU 88, Akron 63 (H)*
1-27-24	Akron 61, NIU 59 (H)*
3-2-24	Akron 69, NIU 54 (A)*

## Alabama-Birmingham

### UAB leads series, 1-0

3-22-91	UAB 78, NIU 71 (N)-^
---------	----------------------

## Alaska-Fairbanks

### Alaska leads series, 1-0

11-23-02	UAF 55, NIU 48 (A)
----------	--------------------

## Albany

### Albany leads series, 1-0

12-21-17	Albany 97, NIU 91 (OT/N)
----------	--------------------------

## Arizona

### Arizona leads series, 2-1

12-22-92	Arizona 80, NIU 75 (A)
12-22-94	NIU 92, Arizona 86 (H)
12-15-00	Arizona 78, NIU 46 (A)

## Arizona State

### Arizona State leads series, 2-0

12-15-01	ASU 61, NIU 50 (H)
11-25-02	ASU 70, NIU 62 (A)

## Arkansas State

### Arkansas State leads series, 1-0

11-15-95	ASU 74, NIU 70 (A)
11-9-24	ASU 75, NIU 62 (A)

## Army West Point

### NIU leads series, 1-0

11-25-95	NIU 82, Army 51 (N)
----------	---------------------

## Auburn

### Auburn leads series, 2-0

2-1-95	Auburn 102, NIU 55 (A)
12-21-96	Auburn 96, NIU 77 (H)

## Augustana

### Series tied, 1-1

1-29-80	AUG 74, NIU 72 (A)
12-16-80	NIU 66, AUG 46 (H)

## Ball State

### BSU leads series, 42-25

3-14-71	NIU 57, BSU 45
1-26-83	BSU 86, NIU 83 (H)*
2-23-83	NIU 87, BSU 60 (A)*
1-25-84	NIU 102, BSU 64 (A)*
2-22-84	NIU 78, BSU 70 (H)*
1-16-85	NIU 68, BSU 61 (H)*
2-25-85	NIU 89, BSU 71 (A)*
1- 8-86	BSU 64, NIU 53 (A)*
2- 5-86	NIU 64, BSU 50 (H)*
12- 2-89	NIU 97, BSU 82 (H)
1-24-98	BSU 85, NIU 74 (A)*
2-21-98	BSU 84, NIU 69 (H)*
1-12-99	NIU 57, BSU 49 (A)*
1-16-00	BSU 62, NIU 49 (A)*
2-22-00	NIU 87, BSU 81 (OT/H)*
1-13-01	BSU 78, NIU 54 (A)*
2-21-01	NIU 82, BSU 74 (H)*
1-12-02	NIU 67, BSU 64 (H)*
2-20-02	BSU 64, NIU 48 (A)*
3- 8-02	BSU 77, NIU 59 (N)-@
1- 8-03	BSU 74, NIU 71 (A)*
2-5-03	BSU 67, NIU 58 (H)*
2-7-04	BSU 70, NIU 57 (A)*
3-2-04	NIU 82, BSU 62 (H)*
3-6-04	BSU 80, NIU 71 (H)-@
1-19-05	BSU 62, NIU 41 (A)*
2-5-05	BSU 70, NIU 64 (H)*
1-21-06	BSU 68, NIU 62 (H)*
2-28-06	BSU 65, NIU 53 (A)*
1-17-07	BSU 81, NIU 72 (A)*
2-28-07	BSU 81, NIU 70 (H)*
3-9-07	BSU 83, NIU 72 (N)-@
1-12-08	BSU 84, NIU 78 (H)*
3-5-08	BSU 76, NIU 70 (A)*
1-21-09	NIU 76, BSU 72 (H)*
3-4-09	BSU 65, NIU 54 (A)*
1-9-10	BSU 64, NIU 62 (H)*
2-23-10	BSU 66, NIU 60 (A)*
1-19-11	NIU 73, NSU 62 (H)*
3-2-11	NIU 49, BSU 46 (A)*
1-11-12	BSU 50, NIU 43 (A)*
2-16-12	NIU 58, BSU 44 (H)*
1-13-13	BSU 57, NIU 51 (H)*
2-23-13	BSU 64, NIU 54 (A)*
2-9-14	BSU 63, NIU 50 (H)*
3-5-14	BSU 67, NIU 57 (A)*



Charbea Haller's 35-foot buzzer-beater defeated Bowling Green on Feb. 23, 1999, the finale of Carol Hammerle's first season at NIU.

### Game Notes:

- \* - MAC games
- @ - MAC tournament games
- # - NCAA tournament games
- ^ - WNIT games
- mc - home games played at Rockford MetroCentre

3-12-14	BSU 61, NIU 47 (N)-@
1-31-15	NIU 65, BSU 62 (A)*
2-21-15	BSU 51, NIU 50 (H)*
2-17-16	BSU 73, NIU 57 (H)*
3-2-16	BSU 76, NIU 68 (A)*
1-28-17	NIU 101, BSU 96 (A)*
2-18-17	BSU 92, NIU 84 (H)*
1-27-218	BSU 81, NIU 72 (A)*
2-17-18	BSU 72, NIU 50 (H)*
2-9-19	NIU 93, BSU 83 (A)*
3-6-19	BSU 67, NIU 64 (H)*
2-19-20	BSU 97, NIU 89 (A)*
3-4-20	NIU 70, BSU 62 (H)*
2-8-21	NIU 78, BSU 74 (A)*
2-24-21	BSU 82, NIU 79 (A)*
1-5-22	BSU 83, NIU 82 (OT/H)*
2-26-22	NIU 77, BSU 72 (A)*
3-9-22	BSU 60, NIU 54 (N)-@
2-1-23	BSU 76, NIU 68 (A)*
2-18-23	NIU 84, BSU 77 (H)*
2-7-24	NIU 76, BSU 71 (OT/H)*

## Baylor

### Baylor leads series, 1-0

12-19-86	Baylor 72, NIU 64 (A)
----------	-----------------------

## Boston College

### NIU leads series, 1-0

12-30-90	NIU 100, BC 82 (N)
----------	--------------------

## Bowling Green

### BGSU leads series, 29-21

12-1-79	BGSU 79, NIU 78 (A)
11-28-80	NIU 91, BGSU 62 (H)
1-3-81	BGSU 92, NIU 87 (OT/A)
2-13-82	NIU 85, BGSU 69 (A)
1-15-83	BGSU 77, NIU 71 (H)*
2-12-83	BGSU 89, NIU 60 (A)*
1-7-84	NIU 60, BGSU 58 (A)*
2-4-84	NIU 60, BGSU 58 (H)*
1-30-85	NIU 81, BGSU 70 (H)*
2-27-85	BGSU 71, NIU 61 (A)*
1-22-86	BGSU 86, NIU 64 (A)*
2-19-86	NIU 65, BGSU 61 (H)*
2-5-98	BGSU 94, NIU 87 (OT/H)*
1-2-99	BGSU 76, NIU 63 (A)*
2-23-99	NIU 64, BGSU 61 (H)*
2-7-00	BGSU 86, NIU 50 (A)*
1-24-01	NIU 73, BGSU 58 (H)*
1-9-02	NIU 56, BGSU 52 (A)*
1-11-03	NIU 78, BGSU 58 (H)*
2-1-03	NIU 73, BGSU 72 (A)*
1-10-04	BGSU 66, NIU 58 (H)*
2-18-04	NIU 102, BGSU 97 (4OT/A)*
2-2-05	BGSU 80, NIU 44 (A)*
3-1-05	BGSU 75, NIU 72 (H)*
2-8-06	BGSU 66, NIU 58 (A)*
3-8-06	BGSU 73, NIU 61 (A)*
2-10-07	BGSU 85, NIU 76 (H)*
2-9-08	BGSU 85, NIU 65 (A)*
1-31-09	BGSU 76, NIU 70 (H)*
2-2-10	BGSU 85, NIU 67 (A)*
2-1-11	BGSU 67, NIU 64 (H)*
2-1-12	BGSU 57, NIU 47 (A)*
2-16-13	BGSU 60, NIU 49 (H)*
1-26-14	BGSU 57, NIU 44 (A)*
1-14-15	BGSU 65, NIU 59 (A)*
1-28-15	NIU 67, BGSU 50 (H)*
1-20-16	BGSU 58, NIU 43 (H)*
1-4-17	NIU 89, BGSU 76 (A)*
2-10-18	NIU 73, BGSU 68 (H)*
1-16-19	NIU 66, BGSU 52 (A)*
2-6-19	NIU 88, BGSU 47 (H)*
2-8-20	NIU 92, BGSU 87 (OT/A)*
1-9-21	NIU 78, BGSU 71 (A)*
2-3-21	NIU 79, BGSU 78 (H)*
2-2-22	BGSU 64, NIU 54 (H)*
2-9-22	BGSU 81, NIU 52 (A)*
2-15-23	NIU 85, BGSU 81 (A)*
1-31-24	BGSU 72, NIU 54 (A)*
2-24-24	BGSU 82, NIU 73 (H)*

## Bradley

### NIU leads series, 12-8

1-26-79	NIU 63, Bradley 39 (A)
12-3-82	NIU 98, Bradley 75 (H)



Cassidy Glenn drained a three-pointer at the buzzer versus Buffalo on Jan. 30, 2016, leading NIU past the Bulls, 76-74, and giving her the No. 4 play on SportsCenter's Top-10 that night.

12-9-83	NIU 65, Bradley 63 (A)
12-28-95	Bradley 76, NIU 66 (H)
12-18-97	Bradley 92, NIU 64 (A)
12-20-02	NIU 62, Bradley 59 (H)
12-21-03	Bradley 53, NIU 48 (A)
12-17-06	NIU 85, Bradley 75 (A)
11-9-07	NIU 54, Bradley 48 (H)
11-25-08	Bradley 77, NIU 62 (A)
11-13-09	NIU 86, Bradley 73 (H)
12-18-10	Bradley 57, NIU 48 (A)
11-23-11	Bradley 50, NIU 45 (H)
11-28-12	Bradley 67, NIU 58 (A)
11-21-13	NIU 63, Bradley 60 (H)
12-30-14	NIU 67, Bradley 54 (A)
12-21-16	NIU 68, Bradley 64 (H)
12-2-16	NIU 81, Bradley 51 (A)
11-29-17	NIU 76, Bradley 52 (H)
12-13-20	Bradley 79, NIU 71 (A)

## Brown

### NIU leads series, 1-0

12-31-18	NIU 109, Brown 102 (2OT/H)
----------	----------------------------

## Buffalo

### NIU leads series, 21-11

1-23-99	NIU 77, UB 68 (2OT/H)*
1-10-00	NIU 56, UB 45 (H)*
1-31-01	NIU 63, UB 55 (A)*
1-23-02	UB 50, NIU 39 (H)*
3-2-02	NIU 56, UB 41 (H)-@
2-9-03	NIU 76, UB 64 (A)*
1-26-04	NIU 66, UB 47 (H)*
2-26-05	NIU 61, UB 59 (A)*
1-31-06	NIU 81, UB 72 (H)*
1-27-07	NIU 58, UB 53 (A)*
1-31-08	NIU 77, UB 63 (H)*
2-14-09	NIU 65, UB 54 (A)*
3-11-09	UB 57, NIU 52 (N)-@
1-23-10	NIU 93, UB 88 (OT/H)*
2-12-11	NIU 61, UB 53 (OT/A)*
1-22-12	UB 62, NIU 46 (H)*
1-10-13	UB 60, NIU 53 (A)*
3-9-13	UB 56, NIU 46 (A)-@
1-23-14	UB 63, NIU 52 (H)*
2-15-14	UB 66, NIU 57 (A)*
1-24-15	UB 47, NIU 43 (A)*
1-30-16	NIU 76, UB 74 (H)*
2-11-17	NIU 89, UB 80 (A)*
1-6-18	NIU 86, UB 84 (OT/H)*
1-26-19	UB 93, NIU 64 (A)*
2-1-20	NIU 64, UB 63 (H)*
2-13-21	NIU 81, UB 75 (H)*
1-29-22	UB 68, NIU 61 (A)*
2-12-22	NIU 69, UB 65 (OT/H)*

# RECORD VERSUS

2-4-23 NIU 72, UB 62 (A)-\*  
 1-17-24 UB 65, NIU 58 (H)-\*  
 2-21-24 NIU 66, UB 57 (A)-\*

**Butler**

**Butler leads series, 8-2**

11-28-87 NIU 75, Butler 68 (A)  
 12-3-88 NIU 91, Butler 77 (H)  
 1-7-95 Butler 77, NIU 61 (A)  
 2-21-95 Butler 75, NIU 74 (H)  
 1-10-96 Butler 83, NIU 72 (H)  
 2-3-96 Butler 88, NIU 69 (A)  
 3-8-96 Butler 78, NIU 61 (N)  
 1-9-97 Butler 63, NIU 62 (A)  
 2-1-97 Butler 96, NIU 78 (H)  
 3-6-97 Butler 83, NIU 74 (N)

**UC Irvine**

**UCI leads series, 2-1**

12-17-99 UCI 65, NIU 41 (A)  
 11-26-00 NIU 58, UCI 43 (N)  
 12-16-00 UCI 66, NIU 48 (H)

**Cal State Fullerton**

**NIU leads series, 2-0**

12-29-89 NIU 94, CSF 80 (A)  
 11-28-15 NIU 72, CSF 49 (N)

**Calvin (MI)**

**NIU leads series, 2-0**

2-11-67 NIU 55, Calvin 54 (A)  
 3-12-72 NIU 2, Calvin 0 (FF/N)

**Carroll (WI)**

**NIU leads series, 1-0**

1-26-80 NIU 78, Carroll 39 (H)

**Carthage (WI)**

**NIU leads series, 1-0**

1-19-80 NIU 93, Carthage 86 (H)

**Central Florida**

**NIU leads series, 2-0**

11-30-85 NIU 96, UCF 85 (A)  
 11-24-90 NIU 99, UCF 61 (A)

**Central Michigan**

**CMU leads series, 41-26**

2-23-80 CMU 92, NIU 82 (A)  
 1-2-81 CMU 92, NIU 84 (N)  
 2-28-81 NIU 79, CMU 69 (H)  
 2-6-82 NIU 69, CMU 67 (A)  
 1-12-83 CMU 53, NIU 50 (A)-\*  
 2-9-83 NIU 59, CMU 54 (H)-\*  
 1-4-84 CMU 89, NIU 60 (H)-\*  
 3-3-84 CMU 88, NIU 75 (A)-\*



Courtney Woods scored her 2,000th career point at Central Michigan on Feb. 5, 2020.

3-7-84 CMU 106, NIU 72 (N)-@  
 1-26-85 CMU 79, NIU 67 (A)-\*  
 2-23-85 NIU 74, CMU 70 (H)-\*  
 3-8-85 CMU 72, NIU 59 (N)-@  
 1-18-86 CMU 87, NIU 86 (OT/H)-\*  
 2-15-86 CMU 101, NIU 79 (A)-\*  
 11-24-97 CMU 90, NIU 84 (OT/H)-\*  
 2-25-98 NIU 79, CMU 68 (A)-\*  
 1-27-99 CMU 67, NIU 64 (H)-\*  
 1-26-00 NIU 73, CMU 63 (H)-\*  
 2-17-00 CMU 66, NIU 53 (A)-\*  
 1-27-01 NIU 72, CMU 55 (H)-\*  
 2-27-01 NIU 67, CMU 51 (A)-\*  
 3-3-01 NIU 57, CMU 35 (H)-@  
 1-28-02 NIU 74, CMU 61 (H)-\*  
 2-26-02 NIU 68, CMU 51 (A)-\*  
 1-22-03 NIU 49, CMU 43 (H)-\*  
 2-26-03 CMU 70, NIU 62 (A)-\*  
 1-14-04 NIU 74, CMU 59 (A)-\*  
 2-28-04 NIU 60, CMU 51 (H)-\*  
 1-29-05 CMU 64, NIU 58 (OT/A)-\*  
 1-11-06 NIU 59, CMU 57 (A)-\*  
 2-18-06 NIU 68, CMU 42 (H)-\*  
 1-6-07 NIU 73, CMU 67 (H)-\*  
 2-17-07 CMU 73, NIU 61 (A)-\*  
 1-15-08 NIU 87, CMU 60 (H)-\*  
 1-7-09 NIU 75, CMU 70 (A)-\*  
 2-28-09 NIU 81, CMU 66 (H)-\*  
 1-20-10 CMU 89, NIU 74 (H)-\*  
 2-14-10 CMU 98, NIU 71 (A)-\*  
 1-8-11 CMU 67, NIU 61 (A)-\*  
 2-16-11 NIU 59, NIU 45 (H)-\*  
 1-5-12 CMU 86, NIU 67 (H)-\*  
 2-22-12 CMU 73, NIU 50 (A)-\*  
 1-19-13 CMU 83, NIU 56 (A)\*  
 3-3-13 CMU 82, NIU 61 (H)\*  
 1-15-14 CMU 65, NIU 60 (A)-\*  
 2-22-14 CMU 85, NIU 77 (H)-\*  
 1-10-15 CMU 56, NIU 43 (A)-\*  
 2-25-15 NIU 69, CMU 62 (H)-\*  
 3-9-15 CMU 49, NIU 44 (H)-@  
 1-13-16 CMU 95, NIU 63 (A)-\*  
 2-13-16 CMU 73, NIU 67 (H)-\*  
 2-8-17 CMU 109, NIU 94 (H)-\*  
 2-22-17 CMU 109, NIU 86 (A)-\*  
 1-17-18 CMU 81, NIU 78 (H)-\*  
 2-21-18 CMU 91, CMU 77 (A)-\*  
 1-12-19 CMU 89, NIU 66 (H)-\*  
 2-23-19 CMU 76, NIU 52 (A)-\*  
 2-5-20 CMU 66, NIU 60 (A)-\*  
 2-22-20 CMU 70, NIU 66 (H)-\*  
 1-13-21 NIU 104, CMU 73 (H)-\*  
 3-6-21 CMU 74, NIU 68 (A)-\*  
 3-10-21 CMU 83, NIU 69 (N)-@  
 1-1-22 CMU 72, NIU 68 (A)-\*  
 3-5-22 NIU 69, CMU 49 (H)-\*



Shelly Roberts scored 1,176 points and grabbed 520 rebounds in four seasons for the Huskies, then returned to NIU as an assistant coach.

1-4-23 CMU 79, NIU 62 (A)-\*  
 2-25-23 NIU 84, CMU 80 (2OT/H)-\*  
 1-20-24 NIU 70, CMU 57 (H)-\*

**Cheyney State**

**CSU leads series, 1-0**

11-3-84 CSU 71, NIU 54 (H)

**Chicago**

**NIU leads series, 2-0**

1958-59 NIU 37, UC 29  
 1-14-80 NIU 83, UC 48 (H)

**Chicago State**

**NIU leads series, 15-4**

1-14-76 CSU 57, NIU 33 (H)  
 3-4-76 CSU 58, NIU 46 (N)  
 12-3-77 NIU 87, CSU 45 (H)  
 1-12-79 NIU 67, CSU 57 (H)  
 2-9-79 NIU 91, CSU 59 (A)  
 2-6-80 NIU 89, CSU 39 (H)  
 11-29-94 NIU 90, CSU 48 (H)  
 12-6-95 NIU 86, CSU 60 (A)  
 11-27-96 NIU 79, CSU 54 (H)  
 11-28-06 NIU 73, CSU 46 (H)  
 11-12-07 CSU 64, NIU 57 (A)  
 1-3-09 CSU 76, NIU 68 (H)  
 1-3-10 NIU 66, NIU 71 (A)  
 11-27-10 NIU 68, CSU 64 (H)  
 12-11-11 NIU 73, CSU 40 (A)  
 12-30-15 NIU 68, CSU 50 (A)  
 11-22-16 NIU 94, CSU 85 (H)  
 11-20-17 NIU 80, CSU 59 (A)  
 12-21-18 NIU 114, CSU 52 (H)

**Cincinnati**

**NIU leads series, 2-1**

12-13-86 NIU 75, UC 59 (H)  
 12-22-87 UC 80, NIU 56 (A)  
 12-1-06 NIU 81, UC 73 (N)

**Clemson**

**Clemson leads series, 1-0**

11-29-86 Clemson 72, NIU 71 (H)

**Cleveland State**

**NIU leads series, 16-3**

1-15-89 NIU 83, CSU 49 (A)  
 2-12-89 NIU 97, CSU 50 (H)  
 3-9-89 NIU 96, CSU 64 (N)  
 1-13-90 NIU 96, CSU 48 (H)  
 2-11-90 NIU 88, CSU 66 (A)  
 1-10-91 NIU 72, CSU 63 (A)  
 2-7-91 NIU 98, CSU 65 (H)  
 3-7-91 NIU 84, CSU 60 (N)  
 1-11-92 NIU 94, CSU 85 (H)  
 2-6-92 NIU 117, CSU 115 (OT/A)  
 1-21-93 NIU 85, CSU 54 (A)  
 2-25-93 NIU 88, CSU 77 (H)  
 1-29-94 NIU 93, CSU 77 (A)  
 3-5-94 NIU 104, CSU 86 (H)  
 2-11-95 NIU 85, CSU 68 (A)  
 1-13-96 CSU 79, NIU 68 (A)  
 2-10-96 CSU 94, NIU 92 (ot/H)  
 1-11-97 NIU 87, CSU 73 (H)  
 2-8-97 CSU 78, NIU 65 (A)

**Coppin State**

**NIU leads series, 1-0**

12-30-05 NIU 69, CSU 59 (N)

**Colorado**

**Colorado leads series, 1-0**

12-2-94 Colorado 78, NIU 49 (N)

**Colorado State**

**NIU leads series, 1-0**

11-17-19 NIU 80, CSU 75 (OT/A)

**Concordia (IL)**

**NIU leads series, 18-8**

1959-60 CU 38, NIU 35  
 1959-60 CU 32, NIU 30 (N)  
 1-14-61 CU 42, NIU 40 (A)  
 2-10-61 NIU 45, CU 26 (H)  
 1-17-62 NIU 38, CU 35 (H)

2-10-62 NIU 49, CU 39 (A)  
 12-1-62 CU 25, NIU 23 (H)  
 11-23-63 NIU 45, CU 20 (A)  
 1-17-63 NIU 29, CU 26 (H)  
 12-5-64 CU 29, NIU 28 (H)  
 12-4-65 NIU 23, CU 15 (H)  
 12-3-66 NIU 44, CU 36 (A)  
 12-16-67 NIU 33, CU 14 (A)  
 12-14-68 NIU 74, CU 32 (H)  
 1969-70 NIU 51, CU 15 (H)  
 2-10-71 NIU 49, CU 26 (A)  
 1971-72 NIU 57, CU 30 (A)  
 1-10-73 NIU 47, CU 36 (A)  
 1-16-74 NIU 48, CU 32 (H)  
 1-15-75 CU 55, NIU 44 (A)  
 1-29-76 CU 64, NIU 49 (H)  
 1-19-77 NIU 75, CU 61 (A)  
 2-1-78 NIU 66, CU 60 (H)  
 2-20-79 CU 80, NIU 65 (A)  
 1-23-80 NIU 98, CU 40 (H)  
 12-30-23 NIU 98, CU 32 (H)

**Creighton**

**NIU leads series, 2-0**

1-10-89 NIU 106, Creighton 74 (H)  
 1-8-90 NIU 116, Creighton 84 (A)

**Dartmouth**

**NIU leads series, 1-0**

12-31-88 NIU 94, Dartmouth 86 (N)

**Davidson**

**NIU leads series, 1-0**

11-17-12 NIU 64, Davidson 61 (N)

**Dayton**

**NIU leads series, 3-2**

2-11-87 NIU 76, Dayton 66 (A)  
 1-30-88 Dayton 78, NIU 75 (A)  
 2-29-88 NIU 99, Dayton 61 (H)  
 12-8-01 NIU 61, Dayton 52 (H)  
 12-15-02 Dayton 78, NIU 67 (A)

**Defiance (OH)**

**NIU leads series, 1-0**

11-30-79 NIU 79, Defiance 50 (A)

**Delaware State**

**NIU leads series, 1-0**

11-30-14 NIU 79, DSU 59 (N)

**DePaul**

**DePaul leads series, 35-8**

2-12-79 DePaul 82, NIU 63 (H)  
 3-2-79 DePaul 95, NIU 61 (N)  
 2-12-80 DePaul 90, NIU 82 (A)  
 2-18-81 DePaul 68, NIU 58 (H)  
 2-10-82 DePaul 81, NIU 71 (A)  
 1-28-87 DePaul 92, NIU 63 (A)  
 1-27-88 DePaul 94, NIU 85 (H)  
 2-25-88 DePaul 79, NIU 69 (A)  
 1-19-89 NIU 86, DePaul 82 (OT/H)  
 2-17-89 DePaul 81, NIU 75 (A)  
 3-11-89 DePaul 76, NIU 61 (A)  
 1-18-90 NIU 81, DePaul 75 (A)  
 2-15-90 NIU 92, DePaul 77 (H)  
 3-10-90 NIU 97, DePaul 85 (H)  
 1-26-91 NIU 91, DePaul 82 (A)  
 2-28-91 DePaul 79, NIU 74 (H)  
 3-8-91 DePaul 91, NIU 84 (N)  
 1-2-92 DePaul 72, NIU 59 (A)  
 2-4-92 DePaul 75, NIU 66 (H)  
 1-19-93 NIU 73, DePaul 69 (H)  
 2-15-93 DePaul 84, NIU 68 (A)  
 2-15-94 NIU 64, DePaul 53 (H)  
 1-4-95 DePaul 82, NIU 65 (A)

**Game Notes:**

- \* - MAC games
- @ - MAC tournament games
- # - NCAA tournament games
- ^ - WNIT games
- mc - home games played at Rockford MetroCentre

# RECORD VERSUS

1-24-96	DePaul 115, NIU 82 (H)
1-21-97	DePaul 75, NIU 54 (A)
2-3-98	DePaul 89, NIU 80 (H)
12-14-98	DePaul 78, NIU 54 (A)
12-1-99	DePaul 56, NIU 37 (H)
12-9-00	DePaul 81, NIU 58 (A)
12-22-01	DePaul 71, NIU 51 (H)
12-18-02	DePaul 79, NIU 65 (A)
1-3-04	DePaul 70, NIU 60 (H)
12-15-05	DePaul 73, NIU 59 (H)
12-12-05	DePaul 89, NIU 46 (A)
11-25-06	DePaul 71, NIU 68 (A)
12-17-07	DePaul 90, NIU 58 (H)
12-18-08	DePaul 83, NIU 70 (A)
11-28-09	DePaul 78, NIU 67 (H)
12-11-10	DePaul 72, NIU 52 (A)
12-31-11	DePaul 65, NIU 45 (A)
12-15-12	DePaul 68, NIU 46 (A)
12-16-21	DePaul 103, NIU 71 (A)
11-12-22	NIU 86, DePaul 79 (H)

**Detroit Mercy**

**Series tied, 6-6**

1-31-87	UDM 88, NIU 66 (H)
2-17-88	NIU 102, UDM 70 (A)
2-4-95	NIU 79, UDM 65 (H)
1-21-96	UDM 92, NIU 78 (H)
2-17-96	UDM 91, NIU 65 (A)
3-7-96	NIU 78, UDM 76 (N)
1-18-97	UDM 73, NIU 53 (A)
2-15-97	UDM 93, NIU 70 (H)
12-30-99	UDM 77, NIU 75 (H)
12-28-00	NIU 72, UDM 61 (A)
11-22-22	NIU 65, UDM 63 (A)
12-10-23	NIU 75, UDM 66 (H)

**Drake**

**Drake leads series, 7-1**

11-26-82	Drake 99, NIU 88 (OT/A)
12-22-83	Drake 76, NIU 54 (A)
12-18-84	Drake 88, NIU 85 (A)
12-30-85	Drake 89, NIU 79 (H)
12-19-15	NIU 89, Drake 73 (H)
11-30-16	Drake 95, NIU 86 (A)
12-29-19	Drake 73, NIU 49 (H)
12-12-21	Drake 96, NIU 44 (A)

**Duke**

**Duke leads series, 1-0**

2-14-87	Duke 85, NIU 68 (A)
---------	---------------------

**Eastern Illinois**

**NIU leads series, 23-13**

1958-59	NIU 31, EIU 25
1959-60	EIU 42, NIU 36
1-13-62	EIU 47, NIU 36 (A)
1-11-64	NIU 36, EIU 31 (A)
2-8-64	NIU 29, EIU 24 (A)
1-9-65	NIU 51, EIU 13 (H)
1-30-65	NIU 68, EIU 28 (A)
2-8-70	NIU 61, EIU 41 (N)
1970-71	NIU 57, EIU 32 (A)
1971-72	NIU 62, EIU 24 (A)
3-2-73	EIU 43, NIU 34 (N)
1973-74	NIU 36, EIU 31
2-8-75	EIU 47, NIU 36 (A)
2-28-76	EIU 41, NIU 40 (N)
2-26-77	EIU 65, NIU 53 (A)
3-4-77	EIU 73, NIU 58 (N)
2-25-78	EIU 75, NIU 45 (H)
2-16-80	EIU 87, NIU 60 (A)
2-25-81	NIU 70, EIU 63 (H)
12-6-85	EIU 87, NIU 65 (H)
1-16-93	NIU 85, EIU 58 (A)
2-17-93	NIU 103, EIU 57 (H)
3-11-93	NIU 102, EIU 51 (N)
12-30-93	NIU 96, EIU 61 (H)
2-3-94	NIU 84, EIU 67 (A)
12-29-11	EIU 72, NIU 62 (A)
12-19-12	NIU 48, EIU 38 (H)
11-26-14	EIU 55, NIU 46 (A)
11-24-15	NIU 79, EIU 63 (H)
11-10-17	NIU 93, EIU 64 (A)
12-17-18	NIU 78, EIU 59 (H)
12-19-19	NIU 61, EIU 48 (H)



*Gena Stubbs' accomplishments included more than 1,500 points plus a school-record 14 assists versus Minnesota on December 17, 1988.*

12-4-20	NIU 82, EIU 72 (A)
12-4-21	EIU 87, NIU 81 (N)
12-3-22	NIU 71, EIU 69 (A)
12-18-23	NIU 65, EIU 55 (H)

**Eastern Michigan**

**EMU leads series, 40-23**

11-24-81	EMU 76, NIU 69 (H)
2-19-82	NIU 70, EMU 69 (N)
1-19-83	NIU 68, EMU 56 (A)-*
2-16-83	EMU 82, NIU 67 (H)-*
1-11-84	NIU 66, EMU 61 (H)-*
2-8-84	EMU 71, NIU 60 (A)-*
1-2-85	EMU 98, NIU 83 (A)-*
3-2-85	NIU 84, EMU 82 (H)-*
1-30-86	EMU 83, NIU 76 (H)-*
2-26-86	EMU 78, NIU 66 (A)-*
1-17-98	EMU 78, NIU 54 (A)-*
2-14-98	EMU 85, NIU 76 (H)-*
2-6-99	EMU 76, NIU 65 (H)-*
1-8-00	EMU 64, NIU 52 (H)-*
2-5-00	EMU 72, NIU 51 (A)-*
2-28-00	EMU 67, NIU 65 (A)-@
1-9-01	NIU 68, EMU 56 (A)-*
2-3-01	EMU 57, NIU 50 (H)-*
1-31-02	NIU 84, EMU 83 (OT/H)-*
2-18-03	EMU 62, NIU 43 (A)-*
2-14-04	EMU 63, NIU 56 (H)-*
1-8-05	NIU 55, EMU 53 (A)-*
1-26-05	EMU 61, NIU 53 (H)-*
1-7-06	EMU 73, NIU 59 (A)-*
1-15-06	EMU 63, NIU 37 (H)-*
1-3-07	EMU 68, NIU 80 (A)-*
2-14-07	NIU 82, EMU 68 (H)-*
1-9-08	EMU 61, NIU 42 (A)-*
3-1-08	EMU 64, NIU 57 (H)-*
1-17-09	NIU 69, EMU 62 (H)-*
2-21-09	EMU 53, NIU 49 (A)-*
1-16-10	EMU 72, NIU 63 (A)-*
2-27-10	EMU 78, NIU 72 (H)-*
1-5-11	EMU 79, NIU 63 (H)-*
2-19-11	EMU 62, NIU 35 (A)-*
1-8-12	EMU 64, NIU 52 (A)-*
2-18-12	EMU 77, NIU 57 (H)-*
1-31-13	EMU 67, NIU 62 (A)-*

**Game Notes:**

- \* - MAC games
- @ - MAC tournament games
- # - NCAA tournament games
- ^ - WNIT games
- mc - home games played at Rockford MetroCentre

2-20-13	EMU 54, NIU 48 (H)-*
1-12-14	NIU 77, EMU 54 (H)-*
3-2-14	EMU 54, NIU 45 (A)-*
3-10-14	NIU 81, EMU 76 (OT/A)-@
1-3-15	NIU 54, EMU 48 (OT/H)-*
2-28-15	EMU 60, NIU 52 (A)
1-9-16	EMU 87, NIU 80 (OT/H)-*
2-20-16	EMU 84, NIU 60 (A)-*
12-31-16	NIU 85, EMU 73 (H)-*
2-25-17	NIU 81, EMU 71 (A)-*
1-20-18	EMU 83, NIU 76 (H)-*
2-24-18	NIU 84, EMU 75 (A)-*
3-5-18	EMU 84, NIU 77 (H)-@
2-2-19	NIU 68, EMU 65 (OT/A)-*
2-27-19	NIU 70, EMU 60 (H)-*
1-25-20	EMU 62, NIU 55 (A)-*
2-26-20	NIU 65, EMU 59 (H)-*
3-9-20	EMU 76, NIU 69 (A)-@
3-3-21	NIU 75, EMU 66 (H)-*
1-22-22	NIU 85, EMU 76 (A)-*
2-23-22	NIU 72, EMU 65 (H)-*
1-21-23	EMU 66, NIU 61 (OT/A)-*
3-1-23	NIU 73, EMU 63 (H)-*
1-3-24	EMU 67, NIU 49 (H)-*
2-17-24	NIU 61, EMU 52 (A)-*

**Evansville**

**UE leads series, 2-1**

12-2-85	NIU 80, Evansville 68 (N)
12-22-99	Evansville 79, NIU 58 (H)
12-21-00	Evansville 65, NIU 60 (A)

**Florida International**

**FIU leads series, 1-0**

12-29-05	FIU 74, NIU 71 (A)
----------	--------------------

**Florida State**

**Series tied, 1-1**

2-22-92	FSU 99, NIU 74 (A)
2-9-93	NIU 86, FSU 80 (H)

**Fresno State**

**NIU leads series, 1-0**

12-4-92	NIU 93, FSU 74 (H)
---------	--------------------

**Georgetown**

**Georgetown leads series, 1-0**

3-17-93	GU 76, NIU 74 (A)-#
---------	---------------------

**George Washington**

**NIU leads series, 1-0**

11-14-10	NIU 66, GWU 60 (N)
----------	--------------------

**George Williams**

**NIU leads series, 8-1**

1957-58	NIU 43, GWC 8
1968-69	NIU 71, GWC 5 (H)
3-3-73	NIU 54, GWC 33 (N)
12-7-74	GWC 54, NIU 47 (A)
2-28-75	NIU 42, GWC 41 (N)
12-6-75	NIU 34, GWC 33 (A)
12-7-76	NIU 63, GWC 59 (ot/A)
12-3-77	NIU 72, GWC 56 (H)
2-18-80	NIU 93, GWC 69 (H)

**Georgia**

**Georgia leads series, 1-0**

12-19-81	Georgia 76, NIU 65 (N)
----------	------------------------

**Georgia State**

**NIU leads series, 1-0**

2-23-91	NIU 73, GSU 66 (N)
---------	--------------------

**Harvard**

**Harvard leads series, 2-0**

11-5-20	Harvard 59, NIU 53 (H)
11-14-21	Harvard 70, NIU 53 (A)

**Holy Cross**

**Holy Cross leads series, 1-0**

12-28-96	Holy Cross 78, NIU 59 (H)
----------	---------------------------

**Houston**

**Houston leads series, 2-0**

12-17-86	Houston 102, NIU 95 (A)
----------	-------------------------

3-21-91	Houston 83, NIU 71 (N)-^
---------	--------------------------

**Illinois**

**NIU leads series, 14-12**

1959-60	NIU 40, Illinois 27
2-20-65	NIU 42, Illinois 29 (H)
12-18-65	NIU 35, Illinois 27 (H)
12-17-66	Illinois 45, NIU 38 (A)
12-2-67	NIU 37, Illinois 22 (H)
12-9-67	NIU 28, Illinois 22 (N)
12-7-68	NIU 34, Illinois 15 (A)
12-6-69	NIU 55, Illinois 23 (H)
2-7-70	NIU 53, Illinois 31 (N)
1970-71	Illinois 42, NIU 41 (H)
2-12-72	NIU 72, Illinois 56 (H)
12-16-72	Illinois 45, NIU 44 (A)
3-4-73	Illinois 40, NIU 39 (N)
2-23-74	NIU 44, Illinois 32 (H)
2-22-75	Illinois 53, NIU 35 (A)
2-28-75	Illinois 46, NIU 44 (A)
2-24-76	Illinois 57, NIU 45 (H)
2-19-77	Illinois 65, NIU 26 (A)
2-21-81	Illinois 105, NIU 74 (A)
1-26-82	Illinois 75, NIU 61 (H)
11-27-82	NIU 75, Illinois 72 (N)
12-16-83	Illinois 79, NIU 46 (A)
1-5-89	NIU 92, Illinois 87 (A)
12-16-89	NIU 110, Illinois 93 (H)
11-29-05	Illinois 57, NIU 43 (A)
11-20-06	NIU 69, Illinois 63 (H)

**Illinois Central**

**ICC leads series, 4-3**

12-8-73	NIU 40, ICC 23 (H)
12-11-76	ICC 59, NIU 49 (A)
1-20-78	ICC 63, NIU 54 (H)
1-27-79	NIU 60, ICC 59 (A)
2-2-80	ICC 70, NIU 63 (A)
2-7-81	ICC 80, NIU 64 (A)
1-8-82	NIU 89, ICC 74 (H)

**Illinois-Chicago**

**NIU leads series, 26-19**

2-14-70	NIU 83, UIC 25 (N)
2-8-77	UIC 69, UIC 58 (A)
3-3-77	UIC 53, NIU 44 (H)
2-9-78	UIC 85, NIU 56 (H)
1-31-79	UIC 73, NIU 46 (A)
12-5-79	UIC 62, NIU 54 (H)
2-24-81	NIU 84, UIC 78 (A)
2-24-82	NIU 70, UIC 51 (H)
1-24-87	NIU 91, UIC 75 (A)



*Toby Meeks was a key member of the Huskies' 1989-90 team which won the North Star Conference tournament and advanced to the NCAA Tournament.*

# RECORD VERSUS

2-28-87	NIU 85, UIC 60 (H)
1-11-88	NIU 106, UIC 56 (H)
1-21-89	NIU 97, UIC 85 (H)
2-15-89	NIU 96, UIC 66 (A)
1-31-90	NIU 83, UIC 50 (A)
2-25-90	NIU 116, UIC 58 (H)
1-24-91	NIU 96, UIC 55 (H)
2-20-91	NIU 67, UIC 59 (A)
1-27-92	NIU 72, UIC 55 (A)
2-20-92	NIU 84, UIC 55 (H)
3-5-92	NIU 87, UIC 45 (H)
2-3-93	NIU 79, UIC 53 (H)
2-20-93	UIC 81, NIU 76 (A)
3-12-93	NIU 81, UIC 47 (N)
1-6-94	NIU 74, UIC 56 (A)
2-10-94	NIU 83, UIC 56 (H)
3-11-94	NIU 86, UIC 64 (H)
1-23-95	UIC 81, NIU 70 (A)
3-1-95	UIC 69, NIU 67 (H)
1-27-96	NIU 80, UIC 77 (H)
2-22-96	UIC 53, NIU 46 (A)
1-25-97	NIU 73, UIC 66 (ot/A)
2-20-97	UIC 60, NIU 57 (H)
12-16-97	UIC 69, NIU 65 (H)
11-23-98	NIU 60, UIC 50 (H)
12-2-05	NIU 51, UIC 40 (H)
12-20-06	UIC 80, NIU 62 (A)
11-25-07	UIC 50, NIU 42 (A)
12-20-08	NIU 85, UIC 79 (H)
12-29-09	NIU 62, UIC 55 (H)
11-30-10	UIC 50, NIU 45 (A)
12-14-11	UIC 49, NIU 47 (H)
12-22-12	UIC 66, NIU 61 (A)
12-31-13	UIC 66, NIU 54 (H)
11-17-14	UIC 61, NIU 47 (A)
3-19-23	UIC 71, NIU 56 (N)

**Illinois State**

**Illinois State leads series, 27-12**

1957-58	ISU 41, NIU 39
1958-59	ISU 44, NIU 23
1-7-61	NIU 42, ISU 37 (H)
1-6-62	ISU 53, NIU 17 (H)
1-5-63	ISU 49, NIU 37 (H)
12-14-63	ISU 49, NIU 23 (A)
2-15-64	ISU 59, NIU 32 (H)
12-19-64	ISU 47, NIU 25 (H)
12-11-65	ISU 42, NIU 29 (A)
2-4-67	NIU 28, ISU 23 (H)
1-6-68	ISU 37, NIU 32 (H)
2-7-70	ISU 62, NIU 50 (A)
2-16-71	ISU 52, NIU 46 (A)
1971-72	NIU 60, ISU 39 (A)
3-5-72	ISU 65, NIU 63 (2ot/H)
2-14-73	ISU 54, NIU 23 (A)
1-26-74	ISU 43, NIU 24 (H)
3-1-74	ISU 52, NIU 41 (N)
2-18-75	ISU 61, NIU 18 (A)
3-1-79	NIU 60, ISU 66 (N)
2-16-81	ISU 74, NIU 56 (A)
2-3-82	ISU 71, NIU 60 (H)
11-23-99	ISU 65, NIU 64 (A)
11-17-00	NIU 83, ISU 60 (H)
12-20-01	ISU 55, NIU 52 (A)
12-7-02	NIU 80, ISU 48 (A)
11-26-05	ISU 60, NIU 50 (A)
11-11-06	NIU 97, ISU 69 (H)
12-31-07	ISU 78, NIU 54 (A)
12-15-08	ISU 89, NIU 67 (H)
12-4-09	ISU 85, NIU 57 (A)
1-3-11	ISU 73, NIU 51 (H)
11-26-11	ISU 81, NIU 62 (A)
12-5-13	NIU 57, ISU 52 (H)
11-14-14	NIU 55, ISU 51 (H)
12-13-15	NIU 68, ISU 59 (N)
11-26-16	NIU 108, ISU 66 (H)
11-29-19	ISU 69, NIU 66 (A)
11-9-21	NIU 77, ISU 60 (H)

**Indiana**

**Indiana leads series, 3-2**

1970-71	Indiana 58, NIU 46 (H)
3-11-72	NIU 42, Indiana 35 (N)
2-10-73	Indiana 48, NIU 16 (A)
12-17-11	NIU 60, Indiana 58 (A)

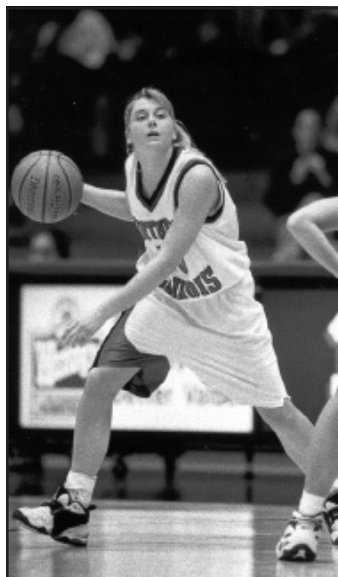

Amanda Reese stands second in school history with 451 career assists. She also is one of 33 players to score more than 1,000 points in a Huskie uniform.

11-25-18 Indiana 91, NIU 73 (A)

**Indiana State**

**NIU leads series, 5-2**

12-10-66	ISU 62, NIU 36 (A)
3-8-69	NIU 68, ISU 51 (N)
3-11-82	ISU 65, NIU 64 (A)
11-28-83	NIU 71, ISU 49 (A)
11-30-84	NIU 86, ISU 72 (H)
12-22-11	NIU 47, ISU 43 (H)
11-25-23	NIU 67, ISU 62 (N)

**IUPUI**

**IUPUI leads series 5-2**

12-22-98	NIU 80, IUPUI 55 (H)
11-14-06	IUPUI 73, NIU 67 (H)
12-29-07	IUPUI 58, NIU 55 (H)
11-14-08	IUPUI 72, NIU 58 (H)
11-19-09	NIU 71, IUPUI 55 (A)
11-25-20	IUPUI 85, NIU 61 (H)
12-21-22	IUPUI 85, NIU 72 (A)

**Iowa**

**Iowa leads series, 12-8**

2-11-61	NIU 48, Iowa 40 (A)
2-10-68	Iowa 53, NIU 22 (A)
2-8-69	Iowa 54, NIU 37 (H)
3-7-70	Iowa 51, NIU 39 (A)
1-9-71	NIU 43, Iowa 34 (H)
12-11-71	NIU 62, Iowa 45 (A)
12-9-72	Iowa 47, NIU 29 (H)
12-1-73	Iowa 53, NIU 33 (A)
12-14-74	Iowa 58, NIU 37 (H)
1-31-76	NIU 54, Iowa 53 (A)
2-4-78	Iowa 96, NIU 44 (H)
1-5-82	NIU 69, Iowa 57 (A)
12-30-82	NIU 74, Iowa 71 (H)
12-31-83	NIU 69, Iowa 65 (N)
12-6-87	Iowa 81, NIU 73 (H)
1-26-93	Iowa 92, NIU 59 (A)
1-25-94	NIU 59, Iowa 56 (H)
12-8-07	Iowa 87, NIU 43 (A)
11-19-12	Iowa 63, NIU 40 (A)
11-15-17	Iowa 105, NIU 80 (A)

**Iowa State**

**Iowa State leads series, 3-0**

12-1-98	ISU 81, NIU 43 (A)
12-11-16	ISU 97, NIU 89 (A)
11-11-18	ISU 70, NIU 60 (A)

**Iowa Wesleyan**

**Iowa Wesleyan leads series, 1-0**

12-9-67 IWU 33, NIU 19 (N)

**Kansas**

**Series tied, 1-1**

12-29-06	NIU 82, Kansas 74 (A)
11-27-15	Kansas 66, NIU 58 (N)

**Kansas State**

**Kansas State leads series, 4-0**

12-29-84	KSU 85, NIU 70 (A)
12-7-85	KSU 69, NIU 65 (H)
12-28-02	KSU 63, NIU 58 (H)
12-2-03	KSU 60, NIU 41 (A)

**Kent State**

**Kent State leads series, 30-18**

1-2-82	KENT 60, NIU 55 (H)
1-29-83	KENT 69, NIU 60 (A)*
2-26-83	NIU 63, KENT 55 (H)*
1-25-84	NIU 64, KENT 55 (H)*
2-18-84	KENT 57, NIU 56 (A)*
1-12-85	NIU 77, KENT 72 (A)*
2-9-85	NIU 84, KENT 68 (H/mc)*
1-4-86	NIU 84, KENT 75 (H)*
2-1-86	KENT 80, NIU 57 (A)*
12-9-88	NIU 107, KENT 86 (N)
1-3-98	KENT 96, NIU 61 (A)*
1-6-99	KENT 64, NIU 41 (H)*
2-9-99	KENT 74, NIU 47 (A)*
2-13-00	KENT 66, NIU 61 (H)*
2-8-01	KENT 80, NIU 68 (A)*
2-6-02	KENT 70, NIU 68 (H)*
1-18-03	KENT 76, NIU 72 (A)*
1-24-04	NIU 56, KENT 55 (H)*
2-9-05	KENT 61, NIU 48 (A)*
2-11-06	KENT 68, NIU 58 (H)*
2-7-07	KENT 78, NIU 71 (A)*
3-6-07	NIU 72, KENT 68 (N)*@
2-13-08	NIU 83, KENT 74 (H)*
3-10-08	KENT 75, NIU 67 (N)*@
2-07-09	KENT 67, NIU 50 (A)*
1-30-10	KENT 80, NIU 71 (H)*
1-26-11	KENT 56, NIU 54 (OT) (A)*
1-28-12	NIU 66, KENT 55 (H)*
2-10-13	NIU 52, KENT 47 (A)*
1-29-14	NIU 65, KENT 44 (H)*
1-17-15	NIU 66, KENT 49 (H)*
2-14-15	KSU 54, KENT 52 (A)*
1-27-16	KSU 95, KENT 85 (A)*
1-11-17	NIU 98, KENT 97 (A)*
1-25-17	NIU 93, KENT 72 (H)*
1-3-18	NIU 81, KENT 79 (H)*
2-3-18	NIU 72, KSU 62 (A)*
1-9-19	KENT 87, NIU 78 (A)*
1-15-20	KENT 79, NIU 71 (H)*
2-20-21	KENT 69, NIU 65 (H)*
2-21-21	KENT 73, NIU 58 (H)*
1-26-22	NIU 61, KENT 55 (H)*
2-16-22	KENT 67, NIU 43 (A)*
1-25-23	KENT 82, NIU 61 (H)*
3-4-23	KENT 73, NIU 58 (A)*
3-8-23	KENT 75, NIU 68 (N)*@
1-14-24	KENT 73, NIU 48 (A)*
3-13-24	KENT 63, NIU 60 (N)*@

**Lake Forest**

**NIU leads series, 1-0**

2-22-64 NIU 39, LFC 23 (A)

**Lamar**

**Series Tied, 1-1**

11-30-13	NIU 79, Lamar 52 (N)
11-25-17	Lamar 90, NIU 80 (N)

**Game Notes:**

- \* - MAC games
- @ - MAC tournament games
- # - NCAA tournament games
- ^ - WNIT games
- mc - home games played at Rockford MetroCentre

**La Salle**

**NIU leads series, 2-0**

2-9-95	NIU 84, La Salle 70 (A)
3-11-95	NIU 80, La Salle 77 (OT/H)

**Lewis**

**NIU leads series, 4-0**

12-6-78	NIU 76, Lewis 70 (OT/H)
1-22-79	NIU 84, Lewis 77 (A)
1-26-81	NIU 86, Lewis 58 (H)
12-30-81	NIU 80, Lewis 74 (A)

**Lindenwood**

**NIU leads series, 2-0**

12-12-22	NIU 67, LW 56 (A)
11-21-23	NIU 77, LW 60 (H)

**Long Beach State**

**NIU leads series, 1-0**

11-24-01 NIU 73, LBSU 66 (OT/N)

**Louisiana Tech**

**NIU leads series, 1-0**

3-18-92 NIU 77, LT 71 (OT/H)\*

**Louisville**

**Series tied, 1-1**

12-8-84	Louisville 69, NIU 66 (H)
2-24-91	NIU 63, Louisville 60 (N)

**Loyola Chicago**

**NIU leads series, 15-7**

1-16-80	NIU 75, LUC 68 (H)
12-15-80	LUC 93, NIU 74 (A)
1-9-81	NIU 62, LUC 61 (H)
1-30-82	NIU 61, LUC 58 (H)
12-19-82	LUC 74, NIU 73 (A)
12-18-85	LUC 87, NIU 49 (A)
1-15-87	NIU 82, LUC 69 (H)
1-31-94	NIU 72, LUC 66 (A)
1-14-95	NIU 91, LUC 53 (A)
2-25-95	NIU 103, LUC 59 (H)
1-17-96	NIU 78, LUC 76 (H)
2-15-96	LUC 54, NIU 53 (A)
1-16-97	NIU 77, LUC 54 (A)
2-12-97	LUC 75, NIU 69 (H)
12-21-03	NIU 77, LUC 60 (H)
12-1-04	LUC 72, NIU 54 (A)
12-17-09	NIU 75, LUC 65 (ot/A)
12-28-10	NIU 70, LUC 59 (H)
11-13-11	LUC 73, NIU 42 (A)
11-30-12	NIU 67, LUC 63 (A)
11-11-16	NIU 80, LUC 70 (A)
12-6-17	NIU 90, LUC 71 (H)



Kristin Wiener was one of three Huskies to have started all 28 games during the 2004-05 season.

# RECORD VERSUS

## Loyola Marymount

Loyola Marymount leads series, 1-0  
11-26-93 LMU 68, NIU 60 (N)

## Maine

NIU leads series, 1-0  
11-26-94 NIU 63, Maine 56 (A)

## Manhattan

Series tied, 1-1  
12-21-91 Manhattan 69, NIU 62 (A)  
1-4-93 NIU 109, Manhattan 56 (H)

## Marquette

NIU leads series, 9-1  
2-5-80 NIU 69, Marquette 65 (A)  
11-29-80 NIU 87, Marquette 75 (H)  
11-28-81 NIU 75, Marquette 61 (A)  
12-8-82 NIU 103, Marquette 53 (H)  
1-17-87 Marquette 85, NIU 75 (A)  
2-19-87 NIU 85, Marquette 60 (H)  
1-18-88 NIU 88, Marquette 67 (H)  
2-13-88 NIU 69, Marquette 67 (A)  
2-4-89 NIU 93, Marquette 62 (A)  
2-25-89 NIU 109, Marquette 89 (H)

## Marshall

NIU leads series, 7-2  
1-8-98 NIU 84, Marshall 68 (H)\*  
1-31-98 NIU 86, Marshall 82 (OT/A)\*  
2-17-99 NIU 63, Marshall 50 (H)\*  
1-5-00 NIU 59, Marshall 56 (A)\*  
1-6-01 NIU 66, Marshall 56 (H)\*  
1-2-02 NIU 79, Marshall 55 (A)\*  
1-25-03 NIU 81, Marshall 74 (H)\*  
3-8-03 Marshall 70, NIU 58 (H)-@  
2-22-04 Marshall 58, NIU 55 (A)\*

## Marycrest

NIU leads series, 2-0  
12-15-79 NIU 68, MC 58 (A)  
1-24-81 NIU 86, MC 59 (H)

## McNeese State

NIU leads series, 1-0  
12-20-80 NIU 2, MSU 0 (FF/N)

## Memphis

Memphis leads series, 2-0  
12-18-80 Memphis 107, NIU 74 (A)  
12-17-81 Memphis 83, NIU 52 (A)

## Miami (Florida)

Series tied, 1-1  
2-9-87 NIU 77, UM 72 (H)  
2-6-88 UM 88, NIU 80 (A)

## Miami (Ohio)

NIU leads series, 25-24  
1-9-82 NIU 57, Miami 52 (H)  
2-20-82 Miami 58, NIU 56 (N)  
2-2-83 Miami 76, NIU 73 (H)\*  
3-2-83 Miami 69, NIU 52 (A)\*  
1-18-84 NIU 76, Miami 50 (A)\*  
2-15-84 NIU 95, Miami 67 (H)\*  
1-19-85 Miami 102, NIU 94 (3OT/A)\*  
2-16-85 Miami 65, NIU 60 (H)\*  
1-11-86 Miami 68, NIU 64 (H)\*  
2-8-86 Miami 79, NIU 76 (A)\*  
12-6-91 NIU 83, Miami 75 (H)  
2-7-98 Miami 77, NIU 58 (H)\*  
12-30-98 Miami 76, NIU 63 (A)\*  
2-13-99 NIU 64, Miami 48 (H)\*  
1-13-00 Miami 85, NIU 69 (A)\*  
1-20-01 NIU 63, Miami 50 (H)\*  
1-19-02 NIU 74, Miami 61 (A)\*  
2-13-03 Miami 70, NIU 64 (H)\*  
1-21-04 Miami 75, NIU 67 (A)\*  
2-12-05 Miami 71, NIU 68 (H)\*  
2-4-06 NIU 51, Miami 49 (A)\*  
3-4-06 NIU 73, Miami 65 (H)\*  
2-3-07 NIU 82, Miami 70 (H)\*  
1-26-08 NIU 75, Miami 74 (A)\*  
2-11-09 NIU 80, Miami 66 (H)\*  
1-27-10 Miami 96, NIU 51 (A)\*

3-6-10 Miami 67, NIU 66 (A)-@  
1-23-11 NIU 71, Miami 64 (H)\*  
2-11-12 NIU 70, Miami 58 (A)\*  
2-3-13 Miami 65, NIU 51 (H)\*  
1-18-14 NIU 69, Miami 66 (A)\*  
2-4-15 NIU 60, Miami 49 (H)\*  
1-6-16 Miami 66, NIU 60 (A)\*  
2-10-16 NIU 92, Miami 73 (H)\*  
1-21-17 NIU 89, Miami 76 (H)\*  
2-15-17 NIU 63, Miami 61 (A)\*  
12-30-17 Miami 67, NIU 65 (A)\*  
1-31-18 Miami 77, NIU 62 (H)\*  
1-5-19 NIU 82, Miami 71 (H)\*  
2-13-19 Miami 70, NIU 45 (A)\*  
1-8-20 Miami 66, NIU 64 (A)\*  
2-12-20 NIU 86, Miami 84 (OT/H)\*  
1-16-21 NIU 87, Miami 79 (A)\*  
1-30-21 NIU 66, Miami 52 (H)\*  
1-19-22 Miami 61, NIU 56 (A)\*  
1-18-23 Miami 74, NIU 69 (H)\*  
2-22-23 Miami 88, NIU 67 (A)\*  
1-6-24 NIU 58, Miami 48 (H)\*  
3-6-24 NIU 56, Miami 46 (A)\*

## Michigan

Michigan leads series, 2-1  
1-24-88 NIU 81, Michigan 78 (H)  
12-31-95 NIU 81, Michigan 69 (H)  
11-25-00 Michigan 78, NIU 57 (N)

## Michigan State

NIU leads series, 3-2  
3-10-72 NIU 64, MSU 34 (N)  
12-11-82 NIU 73, MSU 57 (A)  
12-8-90 MSU 78, NIU 69 (A)  
11-24-91 NIU 58, MSU 55 (H)  
11-21-07 MSU 67, NIU 40 (H)

## Minnesota

Minnesota leads series, 4-2  
12-1-82 Minnesota 91, NIU 70 (A)  
11-28-86 Minnesota 87, NIU 71 (A)  
12-17-88 NIU 104, Minnesota 75 (H)  
11-28-89 NIU 98, Minnesota 75 (A)  
11-26-95 Minnesota 88, NIU 71 (A)  
11-13-10 Minnesota 79, NIU 58 (A)

## Mississippi College

NIU leads series, 1-0  
11-29-85 NIU 91, MC 88 (N)

## Mississippi State

Mississippi State leads series, 2-0  
12-19-90 MSU 85, NIU 78 (N)  
12-18-81 MSU 83, NIU 65 (N)

## Mississippi Valley State

NIU leads series, 1-0  
11-12-13 NIU 79, MVSU 60 (H)

## Missouri

Missouri leads series, 3-0  
12-30-87 Missouri 78, NIU 76 (A)  
11-19-04 Missouri 68, NIU 61 (N)  
12-14-14 Missouri 47, NIU 44 (A)

## Missouri-Kansas City

NIU leads series, 1-0  
12-20-16 NIU 86, UMKC 75 (A)

## Missouri-St. Louis

NIU leads series, 2-0  
2-2-79 NIU 74, UMSL 64 (A)  
12-11-79 NIU 86, UMSL 61 (H)

### Game Notes:

- \* - MAC games
- @ - MAC tournament games
- # - NCAA tournament games
- ^ - WNIT games
- mc - home games played at Rockford MetroCentre



Stephanie Raymond scored 20 points, dished out three assists, and made seven steals in leading NIU to a 61-43 victory over Southern Illinois on Nov. 20, 2004.

## Missouri State

Missouri State leads series, 1-0  
3-16-94 MSU 75, NIU 56 (A)-#

## Monmouth (NJ)

NIU leads series, 1-0  
12-29-83 NIU 77, Monmouth 53 (N)

## Montana

Montana leads series, 1-0  
12-1-18 Montana 86, NIU 70 (A)

## Montana State

Series tied, 1-1  
12-3-99 NIU 57, MSU 55 (H)  
11-29-02 MSU 71, NIU 61 (A)

## Morehead State

NIU leads series, 1-0  
11-18-12 NIU 76, MSU 46 (N)

## National College of Education

NIU leads series, 1-0  
3-7-82 NIU 72, NCE 69 (N)

## Nebraska

Series tied, 2-2  
1-6-90 NIU 93, Nebraska 69 (A)  
12-5-90 NIU 87, Nebraska 84 (H)  
12-30-97 Nebraska 95, NIU 57 (A)  
12-13-09 Nebraska 69, NIU 44 (A)

## UNLV

UNLV leads series, 1-0  
12-10-88 UNLV 78, NIU 71 (A)

## Nevada

NIU leads series, 1-0  
12-2-18 NIU 98, Nevada 69 (N)

## Norfolk State

NIU leads series, 1-0  
12-29-12 NIU 69, NSU 38

## New Mexico State

New Mexico State leads series, 2-1  
12-1-01 NIU 65, NMSU 58 (H)  
12-28-03 NMSU 60, NIU 55 (A)  
11-29-13 NMSU 77, NIU 73 (A)

## New Orleans

NIU leads series, 1-0  
12-30-88 NIU 78, New Orleans 73 (A)

## North Carolina-Charlotte

NIU leads series, 1-0  
12-5-87 NIU 103, Charlotte 89 (H)

## North Carolina State

NC State leads series, 2-1  
2-16-87 NC State 84, NIU 68 (A)  
12-4-88 NIU 78, NC State 72 (H)  
11-24-00 NC State 68, NIU 39 (N)

## North Central

NIU leads series, 1-0  
12-6-80 NIU 93, NCC 79 (H)

## North Dakota State

NIU leads series, 3-0  
11-18-05 NIU 67, NDSU 62 (H)  
11-28-18 NIU 81, NDSU 63 (H)  
11-10-19 NIU 74, NDSU 68 (OT/A)

## North Texas

North Texas leads series, 1-0  
12-7-96 UNT 75, NIU 70 (N)

## Northeast Missouri State

NIU leads series, 2-1  
2-2-79 NIU 93, NMSU 84 (A)  
1-11-80 NIU 90, NMSU 78 (H)  
1-12-80 NMSU 73, NIU 65 (H)

## Northeastern Illinois

NIU leads series, 4-0  
1970-71 NIU 75, NEIU 25 (H)  
3-1-74 NIU 53, NEIU 46 (N)  
12-2-83 NIU 66, NEIU 58 (H)  
12-7-84 NIU 73, NEIU 53 (H)

## Northern Iowa

UNI leads series, 11-8  
12-12-64 UNI 48, NIU 26 (A)  
2-19-66 UNI 29, NIU 27 (OT/H)  
1970-71 UNI 51, NIU 42 (A)  
12-17-79 NIU 84, UNI 62 (A)  
1-8-81 NIU 86, UNI 76 (H)  
1-17-81 UNI 74, NIU 64 (N)  
1-15-82 NIU 58, UNI 51 (H)  
12-5-86 NIU 86, UNI 72 (H)  
12-3-97 UNI 91, NIU 70 (H)  
11-29-98 UNI 76, NIU 48 (A)  
12-30-02 UNI 67, NIU 52 (H)  
11-26-04 UNI 74, NIU 60 (A)  
12-20-07 NIU 61, UNI 46 (H)  
12-03-08 NIU 58, UNI 46 (A)  
12-2-09 UNI 71, NIU 65 (H)  
12-2-10 NIU 71, UNI 64 (A)  
12-21-13 UNI 66, NIU 64 (H)  
12-21-14 UNI 51, NIU 42 (A)



Jamie Wilson scored a total of 39 points in three meetings with the Toledo Rockets during the 2004-05 campaign.

# RECORD VERSUS

11-18-18 NIU 70, UNI 59 (H)

## Northwestern

**Northwestern leads series, 20-11**  
 1959-60 NIU 29, NW 27 (N)  
 2-18-61 NIU 77, NW 41 (N)  
 1-18-62 NIU 44, NW 16 (H)  
 2-5-66 NIU 86, NW 7 (H)  
 2-3-68 NW 31, NIU 29 (H)  
 2-20-69 NIU 41, NW 35 (A)  
 2-11-70 NIU 49, NW 32 (H)  
 3-5-76 NIU 50, NW 41 (N)  
 12-5-78 NW 85, NIU 57 (H)  
 2-28-80 NW 93, NIU 74 (A)  
 1-7-81 NW 96, NIU 59 (A)  
 3-6-81 NW 70, NIU 58 (N)  
 12-5-84 NIU 84, NW 83 (A)  
 11-25-86 NW 84, NIU 62 (H)  
 1-7-87 NW 77, NIU 57 (A)  
 2-9-88 NW 82, NIU 67 (H)  
 12-6-88 NW 83, NIU 78 (A)  
 12-5-89 NIU 99, NW 74 (H)  
 2-12-91 NW 91, NIU 66 (A)  
 2-25-92 NW 95, NIU 75 (H)  
 2-8-94 NW 76, NIU 62 (A)  
 2-14-95 NW 89, NIU 77 (H)  
 2-20-96 NW 74, NIU 58 (A)  
 2-18-97 NW 97, NIU 78 (H)  
 2-17-98 NW 75, NIU 60 (A)  
 11-29-98 NW 74, NIU 60 (H)  
 11-19-99 NW 68, NIU 57 (A)  
 11-20-00 NW 77, NIU 63 (H)  
 11-18-01 NIU 68, NW 63 (A)  
 12-2-06 NIU 70, NW 54 (A)  
 12-15-10 NW 68, NIU 59 (A)

## Notre Dame

**Notre Dame leads series, 10-6**  
 2-14-76 NIU 52, ND 26 (H)  
 2-5-77 ND 55, NIU 43 (A)  
 2-11-78 NIU 65, ND 58 (A)  
 1-12-79 ND 62, NIU 60 (H)  
 12-12-81 ND 67, NIU 52 (A)  
 12-13-84 ND 71, NIU 60 (H)  
 12-15-85 ND 88, NIU 65 (A)  
 1-13-87 NIU 81, ND 71 (H)  
 2-24-87 ND 82, NIU 66 (A)  
 1-14-88 ND 89, NIU 66 (A)  
 3-9-88 NIU 95, ND 74 (H)  
 3-23-91 NIU 84, ND 82 (N)^  
 2-23-95 ND 58, NIU 51 (H)  
 3-10-95 NIU 87, ND 64 (H)  
 12-30-04 ND 73, NIU 49 (H)  
 11-7-22 ND 88, NIU 48 (A)

## Ohio

**Ohio leads series, 24-23**  
 2-12-82 Ohio 72, NIU 57 (A)  
 2-18-82 NIU 78, Ohio 59 (N)  
 1-8-83 NIU 79, Ohio 61 (H)\*  
 2-5-83 Ohio 66, NIU 62 (A)\*  
 2-1-84 Ohio 96, NIU 79 (A)\*  
 2-29-84 Ohio 65, NIU 62 (H)\*  
 1-23-85 NIU 86, Ohio 81 (H/mc)\*  
 2-20-85 NIU 95, Ohio 77 (A)\*  
 1-2-86 Ohio 83, NIU 69 (H)\*  
 3-1-86 Ohio 77, NIU 45 (A)\*  
 12-1-91 NIU 73, Ohio 63 (N)  
 1-10-98 Ohio 88, NIU 64 (H)\*  
 1-29-98 Ohio 81, NIU 73 (A)\*  
 1-9-99 NIU 74, Ohio 67 (H)\*  
 2-20-99 NIU 72, Ohio 62 (A)\*  
 1-22-00 Ohio 77, NIU 67 (H)\*  
 2-10-01 NIU 102, Ohio 92 (2OT/A)\*  
 2-10-02 NIU 66, Ohio 57 (H)\*  
 1-29-03 NIU 61, Ohio 60 (A)\*  
 1-17-04 NIU 78, Ohio 71 (H)\*  
 2-19-05 Ohio 71, NIU 64 (A)\*  
 1-28-06 Ohio 74, NIU 62 (H)\*  
 1-23-07 Ohio 72, NIU 70 (A)\*  
 3-3-08 Ohio 72, NIU 68 (H)\*  
 1-24-09 NIU 67, Ohio 59 (A)\*  
 2-10-10 NIU 68, Ohio 61 (H)\*  
 1-29-11 NIU 56, Ohio 48 (A)\*  
 3-6-11 Ohio 72, NIU 56 (H)^



The Huskies squared off against Toledo in the quarterfinal round of the 2012 Mid-American Conference Tournament at Quicken Loans Arena.

### Game Notes:

\* - MAC games  
 @ - MAC tournament games  
 # - NCAA tournament games  
 ^ - WNIT games  
 mc - home games played at Rockford MetroCentre

2-4-12 NIU 50, Ohio 46 (H)\*  
 2-6-13 NIU 73, Ohio 52 (A)\*  
 1-4-14 NIU 74, Ohio 51 (H)\*  
 1-21-15 Ohio 67, NIU 40 (A)\*  
 1-23-16 Ohio 72, NIU 47 (H)\*  
 2-6-16 Ohio 95, NIU 70 (A)\*  
 1-7-17 NIU 88, Ohio 80 (H)\*  
 3-8-17 NIU 72, Ohio 71 (N)^  
 1-24-18 Ohio 77, NIU 75 (A)\*  
 1-23-19 Ohio 69, NIU 53 (H)\*  
 3-13-19 Ohio 72, NIU 56 (N)^  
 1-4-20 Ohio 87, NIU 67 (A)\*  
 1-22-20 Ohio 85, NIU 79 (H)\*  
 12-16-20 Ohio 77, NIU 67 (H)\*  
 1-8-22 NIU 71, Ohio 68 (A)\*  
 2-6-22 NIU 80, Ohio 70 (H)\*  
 1-14-23 NIU 78, Ohio 66 (H)\*  
 2-11-23 Ohio 72, NIU 71 (A)\*  
 1-10-24 NIU 67, Ohio 62 (A)\*

## Ohio State

**Ohio State leads series, 2-0**  
 1-5-87 Ohio State 86, NIU 66 (A)  
 12-1-87 Ohio State 89, NIU 73 (H)

## Old Dominion

**Old Dominion leads series, 2-0**  
 12-6-86 ODU 89, NIU 71 (H)  
 11-26-89 ODU 81, NIU 69 (A)

## Olivet Nazarene

**ONU leads series, 1-0**  
 3-2-73 ONU 2, NIU 0 (FF / N)

## Oregon

**Oregon leads series, 1-0**  
 11-27-93 Oregon 73, NIU 64 (N)

## Pacific

**Pacific leads series, 1-0**  
 12-1-00 Pacific 84, NIU 62 (H)

## Princeton

**Princeton leads series, 1-0**  
 11-25-95 Princeton 83, NIU 55 (N)

## Principia

**NIU leads series, 2-0**  
 1-12-63 NIU 55, PC 17 (N)  
 3-3-73 NIU 37, PC 29 (N)

## Providence

**NIU leads series, 1-0**  
 12-22-84 NIU 79, Providence 77 (N)

## Purdue

**Purdue leads series, 8-1**  
 3-8-69 Purdue 47, NIU 38 (A)  
 12-4-71 NIU 58, Purdue 35 (H)  
 12-2-72 Purdue 54, NIU 17 (A)  
 3-18-90 Purdue 86, NIU 81 (A)-#  
 12-7-91 Purdue 83, NIU 68 (H)  
 3-22-92 Purdue 98, NIU 62 (A)-#  
 12-5-97 Purdue 75, NIU 45 (H)  
 12-4-98 Purdue 83, NIU 55 (A)  
 11-24-19 Purdue 68, NIU 63 (A)

## Purdue Fort Wayne

**NIU leads series, 2-0**  
 1-4-06 NIU 73, PFW 64 (H)  
 1-30-07 NIU 77, PFW 55 (A)

## Quincy

**NIU leads series, 1-0**  
 3-2-72 NIU 47, Quincy 36 (N)

## Radford

**NIU leads series, 1-0**  
 11-24-24 NIU 72, Radford 55 (N)

## Saint Joseph's

**NIU leads series 1-0**  
 12-9-07 NIU 90, SJU 82 (H)

## Saint Xavier

**NIU leads series, 1-0**  
 11-10-08 NIU 73, SXU 67 (H)

## Saint Louis

**NIU leads series, 2-0**  
 12-18-03 NIU 67, SLU 61 (H)  
 12-18-04 NIU 67, SLU 64 (A)

## Sacramento State

**NIU leads series, 1-0**  
 12-20-17 NIU 84, SAC 75 (A)

## San Diego

**NIU leads series, 1-0**  
 1-5-88 NIU 79, San Diego 69 (A)

## San Diego State

**Series tied, 1-1**  
 1-2-88 SDSU 103, NIU 92 (A)  
 1-3-90 NIU 99, SDSU 79 (A)

## San Francisco

**San Francisco lead series, 2-0**  
 12-19-98 USF 66, NIU 51 (A)  
 11-26-99 USF 56, NIU 49 (H)

## San Jose State

**NIU leads series, 1-0**  
 11-30-02 NIU 78, SJSU 72 (N)

## Santa Clara

**Santa Clara leads series, 2-0**  
 12-17-98 SCU 64, NIU 51 (A)  
 12-18-00 SCU 62, NIU 50 (H)

## South Alabama

**NIU leads series, 1-0**  
 11-23-90 NIU 75, USA 71 (N)

## South Carolina

**South Carolina leads series, 3-0**  
 11-28-85 USC 86, NIU 66 (A)  
 12-3-87 USC 83, NIU 71 (H)  
 12-3-89 USC 87, NIU 84 (OT/H)

## South Dakota

**South Dakota leads series, 2-0**  
 12-19-16 USD 97, NIU 83 (N)  
 11-30-19 USD 91, NIU 48 (N)

## South Dakota State

**South Dakota State leads series, 5-0**  
 12-4-05 SDSU 67, NIU 42 (H)  
 11-21-12 SDSU 59, NIU 58 (H)  
 12-17-13 SDSU 67, NIU 50 (A)  
 11-29-14 SDSU 55, NIU 42 (N)  
 3-16-17 SDSU 94, NIU 84 (A)^

## Southeast Missouri State

**NIU leads series, 2-1**  
 1-14-82 NIU 91, SEMO 44 (H)  
 12-5-01 NIU 71, SEMO 63 (H)  
 12-15-03 SEMO 59, NIU 57 (A)

## Southeastern Louisiana

**SELA leads series, 1-0**  
 12-1-95 SELA 70, NIU 69 (N)

## Southern California

**USC leads series, 2-0**  
 12-19-92 USC 91, NIU 64 (A)  
 12-1-93 USC 90, NIU 79 (H)

## Southern Illinois

**NIU leads series, 14-13**  
 1958-59 NIU 56, SIU 36  
 1-29-66 NIU 31, SIU 23 (A)  
 2-13-65 SIU 32, NIU 19 (N)  
 2-17-68 NIU 38, SIU 29 (H)  
 3-1-69 SIU 64, NIU 19 (A)  
 2-9-74 SIU 31, NIU 27 (A)  
 2-16-75 SIU 69, NIU 40 (H)  
 2-7-76 SIU 66, NIU 20 (A)  
 2-12-77 SIU 75, NIU 47 (H)  
 2-14-81 SIU 70, NIU 62 (A)  
 2-27-82 SIU 88, NIU 76 (H)  
 2-2-87 SIU 87, NIU 60 (A)  
 2-27-88 NIU 79, SIU 67 (H)  
 2-20-89 SIU 71, NIU 63 (OT/A)  
 12-18-89 NIU 91, SIU 68 (H)  
 11-28-90 NIU 77, SIU 71 (OT/A)  
 1-15-92 NIU 87, SIU 84 (H)  
 12-1-92 NIU 84, SIU 80 (A)  
 12-17-93 NIU 94, SIU 56 (H)  
 12-8-94 SIU 87, NIU 57 (A)  
 11-20-04 NIU 61, SIU 43 (N)  
 12-28-08 NIU 67, SIU 55 (A)  
 11-22-09 NIU 74, SIU 65 (H)  
 11-19-10 NIU 46, SIU 45 (A)  
 11-29-11 NIU 53, SIU 50 (H)  
 12-7-18 SIU 82, NIU 73 (A)  
 12-20-19 SIU 80, NIU 61 (H)

## Southern Illinois-Edwardsville

**NIU leads series, 7-5**  
 3-6-76 SIUE 50, NIU 41 (N)  
 2-18-78 SIUE 74, NIU 66 (H)  
 2-17-79 NIU 65, SIUE 56 (A)  
 1-12-80 NIU 95, SIUE 56 (H)  
 1-10-81 NIU 67, SIUE 47 (H)  
 1-2-05 NIU 55, SIUE 39 (H)  
 12-17-14 NIU 69, SIUE 47 (H)  
 11-13-15 SIUE 93, NIU 67 (A)  
 12-16-16 NIU 97, SIUE 78 (H)  
 12-17-17 NIU 86, SIUE 75 (A)  
 12-17-22 SIUE 62, NIU 60 (H)  
 12-3-22 SIUE 89, NIU 79 (A)

## Southern Indiana

**Series tied, 1-1**  
 11-15-22 NIU 61, USI 53 (H)  
 11-16-23 USI 66, NIU 60 (A)

## Southwest Texas State

**STSU leads series, 1-0**  
 12-6-96 STSU 79, NIU 55 (A)

## Stephen F. Austin

**Stephen F. Austin leads series, 2-1**  
 12-20-89 SFA 90, NIU 65 (N)

# RECORD VERSUS

12-18-90	SFA 96, NIU 76 (A)
12-16-91	NIU 73, SFA 55 (H)
<b>Stetson</b>	
<b>NIU leads series, 2-0</b>	
1-1-84	NIU 91, Stetson 61 (N)
12-22-97	NIU 70, Stetson 64 (A)
<b>Temple</b>	
<b>Series tied, 1-1</b>	
11-23-10	Temple 79, NIU 56 (A)
11-20-11	NIU 58, Temple 52 (H)
<b>Tennessee</b>	
<b>Tennessee leads series, 3-0</b>	
12-20-87	Tennessee 103, NIU 76 (A)
2-5-90	Tennessee 83, NIU 62 (A)
1-24-92	Tennessee 78, NIU 61 (H)
<b>Tennessee Tech</b>	
<b>NIU leads series, 1-0</b>	
11-29-19	NIU 82, TTU 74 (N)
<b>Texas A&amp;M</b>	
<b>Texas A&amp;M leads series, 1-0</b>	
12-21-86	Texas A&M 85, NIU 69 (A)
<b>Texas-El Paso</b>	
<b>Series tied, 1-1</b>	
12-30-03	NIU 62, UTEP 59 (A)
12-21-04	UTEP 63, NIU 48 (H)
<b>Texas-San Antonio</b>	
<b>NIU leads series, 2-0</b>	
2-22-91	NIU 103, UTSA 73 (N)
11-24-17	NIU 69, UTSA 55 (A)
<b>Texas Tech</b>	
<b>NIU leads series, 1-0</b>	
3-14-90	NIU 84, Texas Tech 63 (H)*#
<b>Toledo</b>	
<b>UT leads series, 42-23</b>	
12-13-81	NIU 70, Toledo 60 (H)
1-22-83	Toledo 70, NIU 67 (H)*
2-19-83	Toledo 66, NIU 61 (A)*
1-14-84	Toledo 71, NIU 70 (OT/A)*
2-11-84	Toledo 69, NIU 61 (H)*



Ally Lehman is one of three NIU women's basketball players to ever record a triple-double, and is the only Huskie to do it twice.

**Game Notes:**

- \* - MAC games
- @ - MAC tournament games
- # - NCAA tournament games
- ^ - WNIT games

1-5-85	NIU 104, Toledo 59 (H)*
2-2-85	Toledo 63, NIU 62 (A)*
1-30-86	NIU 68, Toledo 59 (A)*
2-26-86	NIU 64, Toledo 50 (H)*
1-21-87	NIU 71, Toledo 56 (H)
1-20-88	Toledo 65, NIU 50 (A)
1-14-98	Toledo 86, NIU 72 (H)*
2-11-98	Toledo 82, NIU 61 (A)*
1-30-99	Toledo 66, NIU 44 (A)*
2-2-00	NIU 61, Toledo 60 (H)*
2-25-00	Toledo 70, NIU 55 (A)*
1-16-01	Toledo 73, NIU 45 (A)*
2-14-01	Toledo 70, NIU 51 (H)*
3-9-01	Toledo 58, NIU 38 (N)-@
1-5-02	Toledo 61, NIU 60 (H)*
2-14-02	Toledo 60, NIU 53 (A)*
3-6-02	NIU 58, Toledo 48 (N)-@
3-1-03	NIU 69, Toledo 57 (H)*
1-31-04	Toledo 62, NIU 60 (A)*
1-11-05	NIU 63, Toledo 60 (A)*
2-16-05	Toledo 64, NIU 55 (H)*
3-5-05	Toledo 76, NIU 61 (A)-@
1-14-06	NIU 71, Toledo 60 (H)*
2-22-06	NIU 59, Toledo 52 (A)*
1-10-07	NIU 65, Toledo 58 (A)*
2-21-07	NIU 73, Toledo 70 (H)*
1-23-08	NIU 69, Toledo 49 (H)*
1-10-09	Toledo 78, NIU 66 (A)*
2-24-09	Toledo 72, NIU 68 (H)*
1-6-10	Toledo 71, NIU 66 (A)*
2-20-10	NIU 73, Toledo 67 (H)*
1-12-11	Toledo 42, NIU 31 (A)*
2-26-11	NIU 57, Toledo 53 (H)*
1-14-12	Toledo 49, NIU 47 (H)*
2-25-12	Toledo 49, NIU 39 (A)*
3-8-12	Toledo 72, NIU 62 (N)-@
1-26-13	Toledo 44, NIU 42 (H)*
2-20-13	Toledo 72, NIU 40 (A)*
1-9-14	Toledo 73, NIU 71 (A)*
2-27-14	NIU 68, Toledo 59 (OT/H)*
2-18-15	Toledo 73, NIU 57 (A)*
3-4-15	NIU 68, Toledo 64 (H)*
1-16-16	Toledo 66, NIU 59 (A)*
2-27-16	Toledo 89, NIU 83 (OT/H)*
1-14-17	NIU 77, Toledo 73 (A)*
3-1-17	Toledo 79, NIU 75 (H)*
3-11-17	Toledo 82, NIU 71 (N)-@
1-13-18	Toledo 63, NIU 60 (A)*
2-28-18	NIU 89, Toledo 79 (H)*
2-16-19	NIU 54, Toledo 52 (H)*
3-2-19	Toledo 64, NIU 53 (A)*
1-11-20	Toledo 63, NIU 51 (H)*
3-7-20	NIU 86, Toledo 79 (A)*
12-10-20	Toledo 82, NIU 79 (H)*
1-20-21	Toledo 67, NIU 62 (A)*
1-15-22	Toledo 73, NIU 52 (H)*
3-2-22	Toledo 74, NIU 56 (A)*
1-7-23	NIU 67, Toledo 66 (H)*
1-24-24	Toledo 72, NIU 52 (A)*
2-28-24	Toledo 74, NIU 61 (H)*
<b>Tulane</b>	
<b>Tulane leads series 1-0</b>	
11-22-07	Tulane 70, NIU 57 (H)
<b>Upper Iowa</b>	
<b>NIU leads series, 2-0</b>	
1-13-79	NIU 84, UIU 52 (H)
1-11-80	NIU 70, UIU 50 (H)
<b>Utah</b>	
<b>NIU leads series, 2-1</b>	
12-21-89	NIU 95, Utah 91 (OT/N)
1-6-92	Utah 85, NIU 78 (OT/A)
1-2-93	NIU 85, Utah 69 (H)
<b>UMBC</b>	
<b>UMBC leads series, 1-0</b>	
11-21-08	UMBC 88, NIU 73 (N)
<b>Valparaiso</b>	
<b>NIU leads series, 19-3</b>	
2-9-63	NIU 44, Valpo 14 (N)
2-29-64	NIU 42, Valpo 30 (A)

12-13-75	NIU 70, Valpo 45 (H)
12-4-76	NIU 59, Valpo 18 (H)
2-2-88	NIU 93, Valpo 73 (H)
3-3-88	NIU 112, Valpo 84 (A)
1-26-89	NIU 103, Valpo 65 (H)
2-23-89	NIU 108, Valpo 64 (A)
1-22-90	NIU 110, Valpo 94 (A)
2-20-90	NIU 122, Valpo 87 (H)
3-9-90	NIU 102, Valpo 79 (H)
1-21-91	NIU 95, Valpo 82 (A)
2-18-91	NIU 120, Valpo 97 (H)
1-21-92	NIU 102, Valpo 84 (H)
2-18-92	Valpo 101, NIU 91 (A)
3-6-92	NIU 87, Valpo 72 (H)
1-10-93	NIU 102, Valpo 85 (H)
2-13-93	NIU 91, Valpo 80 (A)
1-9-94	NIU 100, Valpo 79 (A)
2-12-94	NIU 101, Valpo 92 (H)
1-5-13	Valpo 54, NIU 49 (A)
11-20-14	Valpo 65, NIU 50 (H)
<b>Vanderbilt</b>	
<b>Vanderbilt leads series, 4-0</b>	
12-21-84	Vanderbilt 94, NIU 68 (N)
1-29-90	Vanderbilt 87, NIU 83 (A)
1-3-91	Vanderbilt 79, NIU 65 (H)
3-17-95	Vanderbilt 90, NIU 44 (A)-#
<b>Wagner</b>	
<b>NIU leads series, 1-0</b>	
11-22-08	NIU 70, Wagner 56 (N)
<b>Washington</b>	
<b>Washington leads series, 2-1</b>	
12-2-90	NIU 82, UW 75 (H)
11-30-91	UW 101, NIU 91 (2OT/N)
12-3-94	UW 69, NIU 35 (N)
<b>Washington State</b>	
<b>NIU leads series, 1-0</b>	
3-17-72	NIU 50, WSU 43 (N)
<b>Wayne State</b>	
<b>Wayne State leads series, 2-0</b>	
12-21-78	WSU 73, NIU 55 (H)
2-22-80	WSU 85, NIU 72 (A)
<b>West Virginia</b>	
<b>West Virginia leads series, 1-0</b>	
12-29-90	WVU 85, NIU 79 (N)
<b>West Chester State</b>	
<b>WCSU leads series, 1-0</b>	
3-18-72	WCSU 66, NIU 54 (N)
<b>Western Illinois</b>	
<b>NIU leads series, 29-19</b>	
1-27-68	NIU 35, WIU 23 (A)
1-27-68	NIU 41, WIU 18 (A)
2-8-70	NIU 47, WIU 43 (N)
2-28-70	NIU 52, WIU 30 (H)
2-5-72	NIU 60, WIU 51 (A)
3-4-72	NIU 62, WIU 38 (A)
3-11-72	NIU 54, WIU 38 (N)
1-6-73	WIU 50, NIU 17 (H)
1-19-74	WIU 45, NIU 37 (A)
1-18-75	WIU 78, NIU 39 (H)
1-24-76	WIU 69, NIU 55 (A)
1-22-77	WIU 80, NIU 51 (H)
1-21-78	WIU 82, NIU 39 (A)
3-2-78	WIU 83, NIU 53 (N)
12-1-78	WIU 83, NIU 59 (H)
12-8-79	WIU 89, NIU 81 (A)
1-31-81	NIU 72, NIU 66 (H)
12-4-81	NIU 73, WIU 70 (A)
3-6-82	NIU 70, WIU 40 (A)
12-4-82	NIU 106, WIU 52 (H)
12-2-86	NIU 88, WIU 61 (H)
12-12-87	NIU 76, WIU 50 (A)
12-1-88	NIU 81, WIU 50 (H)
1-25-90	NIU 92, WIU 70 (A)
1-28-93	NIU 95, WIU 75 (H)
3-4-93	NIU 102, WIU 70 (A)
1-13-94	NIU 61, WIU 52 (H)

2-19-94	NIU 79, WIU 58 (A)
11-20-98	NIU 72, WIU 63 (H)
12-12-99	WIU 63, NIU 48 (A)
12-30-00	NIU 50, WIU 41 (H)
12-29-01	WIU 70, NIU 52 (A)
11-29-03	WIU 61, NIU 56 (H)
12-12-04	WIU 64, NIU 56 (A)
11-20-05	WIU 50, NIU 34 (A)
12-7-07	NIU 62, WIU 45 (H)
11-15-07	NIU 60, WIU 59 (H)
11-18-08	NIU 78, WIU 48 (A)
11-17-09	WIU 50, NIU 48 (H)
11-16-10	NIU 73, WIU 65 (A)
11-16-11	NIU 91, WIU 84 (2OT/H)
11-19-16	WIU 50, NIU 79 (A)
11-18-17	NIU 96, WIU 94 (H)
12-8-18	NIU 86, WIU 61 (N)
12-5-20	NIU 79, WIU 67 (N)
11-17-22	NIU 100, WIU 61 (H)
11-12-23	WIU 95, NIU 62 (A)
<b>Western Kentucky</b>	
<b>Western Kentucky leads series, 2-0</b>	
12-17-95	WKU 76, NIU 55 (A)
1-6-97	WKU 81, NIU 77 (H)
<b>Western Michigan</b>	
<b>WMU leads series, 43-31</b>	
2-15-69	NIU 42, WMU 18 (H)
2-21-70	NIU 40, WMU 33 (A)
1970-71	NIU 56, WMU 30 (H)
2-26-72	WMU 68, NIU 57 (A)
2-17-73	WMU 65, NIU 31 (H)
2-1-75	WMU 86, NIU 31 (A)
12-14-79	WMU 69, NIU 63 (H)
1-28-81	WMU 74, NIU 63 (A)
1-29-82	NIU 69, WMU 60 (H)
1-5-83	NIU 73, WMU 66 (A)*
3-5-83	NIU 65, WMU 62 (H)*
1-28-84	NIU 74, WMU 73 (H)*
2-25-84	WMU 75, NIU 69 (A)*
1-9-85	NIU 84, NIU 65 (H)*
2-6-85	WMU 75, NIU 73 (A)*
1-15-86	NIU 82, WMU 73 (A)*
2-12-86	WMU 96, NIU 88 (H)*
12-1-90	NIU 95, WMU 74 (H)
12-1-97	WMU 83, NIU 71 (A)*
2-23-98	WMU 86, NIU 74 (H)*
2-3-99	WMU 67, NIU 51 (A)*
1-29-00	WMU 74, NIU 64 (A)*
2-19-00	WMU 65, NIU 48 (H)*
2-19-01	NIU 75, WMU 65 (H)*
2-24-01	WMU 67, NIU 66 (A)*
1-16-02	WMU 73, NIU 59 (A)*
2-23-02	NIU 69, WMU 58 (H)*
1-16-03	WMU 81, NIU 48 (A)*
3-4-03	WMU 83, NIU 67 (H)*
1-7-04	WMU 80, NIU 73 (A)*
2-3-04	WMU 79, NIU 69 (H)*
2-22-05	WMU 59, NIU 56 (H)*
1-18-06	WMU 78, NIU 65 (A)*
2-26-06	WMU 89, NIU 86 (H)*
1-13-07	NIU 79, WMU 73 (H)*
2-25-07	WMU 67, NIU 56 (H)*
1-19-08	WMU 75, NIU 51 (A)*
2-27-08	NIU 67, WMU 65 (H)*
1-14-09	NIU 71, WMU 65 (H)*
3-7-09	NIU 73, WMU 69 (A)*
1-12-10	NIU 73, WMU 47 (H)*
3-2-10	WMU 54, NIU 47 (A)*
1-15-11	WMU 71, NIU 67 (H)*
2-22-11	WMU 72, NIU 70 (OT/A)*
1-19-12	NIU 53, WMU 41 (A)*
2-28-12	WMU 66, NIU 64 (OT/H)*
3-3-12	NIU 68, WMU 51 (H)-@
1-23-13	WMU 54, NIU 51 (H)*
3-6-13	WMU 58, NIU 50 (A)*
2-1-14	WMU 56, NIU 43 (A)*
3-8-14	NIU 59, WMU 51 (H)*
2-11-15	WMU 60, NIU 51 (H)*
3-7-15	WMU 50, NIU 45 (A)*
2-24-16	NIU 80, WMU 70 (A)*
3-5-16	WMU 64, NIU 60 (H)*
3-7-16	WMU 94, NIU 52 (A)-@
2-4-17	NIU 67, WMU 62 (H)*

3-4-17 WMU 90, NIU 77 (A)-\*  
 3-10-17 NIU 83, WMU 55 (N)-@  
 1-10-18 WMU 88, NIU 83 (A)-\*  
 3-3-18 WMU 85, NIU 66 (H)-\*  
 2-18-19 NIU 77, WMU 64 (H)-\*  
 3-9-19 NIU 74, WMU 71 (A)-\*  
 3-11-19 NIU 70, WMU 69 (H)-@  
 2-15-20 WMU 68, NIU 65 (H)-\*  
 2-29-20 WMU 63, NIU 50 (A)-\*  
 1-2-21 NIU 73, WMU 56 (H)-\*  
 2-27-21 WMU 86, NIU 53 (A)-\*  
 1-31-22 NIU 61, WMU 47 (A)-\*  
 2-19-22 NIU 73, WMU 55 (H)-\*  
 1-11-23 WMU 79, NIU 70 (A)-\*  
 2-14-24 WMU 65, NIU 47 (H)-\*  
 3-9-24 NIU 66, WMU 64 (A)-\*

**Wheaton (IL)**

**NIU leads series, 10-5**

12-10-60 NIU 47, Wheaton 26  
 12-9-61 NIU 30, Wheaton 15 (A)  
 1-10-63 NIU 45, Wheaton 20 (A)  
 12-7-63 Wheaton 39, NIU 25 (H)  
 12-9-64 Wheaton 29, NIU 15 (A)  
 12-13-65 NIU 36, Wheaton 30 (A)  
 2-12-66 NIU 39, Wheaton 36 (N)  
 12-12-66 Wheaton 45, NIU 31 (A)  
 1-7-67 Wheaton 38, NIU 29 (H)  
 12-7-67 Wheaton 26, NIU 23 (A)  
 12-13-68 NIU 34, Wheaton 33 (A)  
 1-7-70 NIU 56, Wheaton 33 (H)  
 2-6-71 NIU 37, Wheaton 20 (A)  
 2-23-72 NIU 92, Wheaton 24 (H)  
 2-24-73 NIU 43, Wheaton 29 (H)

**Wichita State**

**NIU leads series, 1-0**

12-19-05 WS 76, NIU 69 (A)

**William Penn (IA)**

**WPC leads series, 1-0**

1-16-81 WPC 68, NIU 59 (A)

**Wisconsin**

**Wisconsin leads series, 11-5**

12-8-62 Wisconsin 34, NIU 24 (A)  
 2-6-65 NIU 37, Wisconsin 27 (A)  
 1-13-73 NIU 32, Wisconsin 25 (A)  
 1-31-74 NIU 37, Wisconsin 29 (A)  
 1-23-75 Wisconsin 42, NIU 27 (H)  
 2-21-76 Wisconsin 46, NIU 36 (A)  
 1-15-77 Wisconsin 56, NIU 52 (H)  
 1-17-78 Wisconsin 100, NIU 42 (A)  
 12-3-80 Wisconsin 87, NIU 72 (H)  
 12-2-81 Wisconsin 74, NIU 72 (A)  
 11-22-02 NIU 49, Wisconsin 47 (H)  
 11-23-03 NIU 68, Wisconsin 65 (A)  
 12-07-08 Wisconsin 70, NIU 64 (A)  
 11-17-13 Wisconsin 71, NIU 51 (A)  
 12-16-15 Wisconsin 89, NIU 62 (A)  
 11-29-24 Wisconsin 75, NIU 54 (A)

**Wisconsin-Green Bay**

**Series tied, 13-13**

2-22-87 UWGB 99, NIU 91 (H)  
 2-2-89 NIU 75, UWGB 61 (A)  
 3-5-89 UWGB 85, NIU 63 (H)  
 2-3-90 NIU 84, UWGB 60 (H)  
 3-4-90 NIU 96, UWGB 68 (A)  
 1-31-91 NIU 81, UWGB 80 (H)  
 3-2-91 UWGB 91, NIU 79 (A)  
 1-31-92 UWGB 62, NIU 57 (A)  
 2-27-92 UWGB 75, NIU 65 (H)  
 3-7-92 NIU 84, UWGB 66 (H)  
 1-14-93 NIU 85, UWGB 76 (H)  
 2-6-93 NIU 71, UWGB 68 (A)  
 3-13-93 NIU 75, UWGB 68 (A)  
 1-20-94 NIU 81, UWGB 73 (H)  
 2-22-94 NIU 66, UWGB 60 (A)  
 3-12-94 UWGB 73, NIU 70 (H)  
 1-19-95 NIU 60, UWGB 57 (H)  
 2-18-95 NIU 63, UWGB 61 (A)  
 3-9-95 NIU 68, UWGB 64 (H)  
 1-3-96 UWGB 67, NIU 52 (A)  
 2-29-96 UWGB 68, NIU 62 (H)  
 1-2-97 UWGB 64, NIU 63 (H)  
 2-27-97 UWGB 72, NIU 58 (A)  
 11-20-05 UWGB 73, NIU 67 (H)  
 11-28-07 UWGB 76, NIU 54 (A)

11-8-13 UWGB 78, NIU 44 (A)

**Wisconsin-La Crosse**

**NIU leads series, 2-1**

1970-71 NIU 64, UWL 52 (A)  
 2-19-72 NIU 61, UWL 48 (H)  
 2-16-74 UWL 70, NIU 27 (A)

**Wisconsin-Milwaukee**

**NIU leads series, 12-10**

12-13-80 NIU 72, UWM 58 (H)  
 2-5-91 NIU 112, UWM 64 (H)  
 2-11-92 NIU 83, UWM 76 (A)  
 1-22-94 NIU 85, UWM 75 (H)  
 2-27-94 NIU 77, UWM 68 (A)  
 1-21-95 NIU 80, UWM 53 (H)  
 2-16-95 NIU 72, UWM 49 (A)  
 1-6-96 UWM 72, NIU 69 (A)  
 3-2-96 NIU 117, UWM 52 (H)  
 1-4-97 NIU 80, UWM 63 (H)  
 3-1-97 UWM 73, NIU 68 (A)  
 11-28-99 UWM 62, NIU 57 (H)  
 12-5-00 UWM 58, NIU 52 (A)  
 11-16-01 UWM 60, NIU 52 (H)  
 12-4-02 UWM 69, NIU 64 (A)  
 12-6-03 NIU 55, UWM 53 (H)  
 11-29-08 UWM 71, NIU 61 (H)  
 11-25-09 UWM 73, NIU 65 (A)  
 12-3-15 UWM 73, NIU 58 (A)  
 11-16-16 NIU 114, UWM 104 (20T/H)  
 12-5-19 UWM 78, NIU 65 (A)  
 11-28-21 NIU 69, UWM 50 (H)

**Wisconsin Lutheran**

**NIU leads series, 1-0**

11-17-15 NIU 69, WLU 42 (H)

**Wisconsin-Oshkosh**

**NIU leads series, 2-1**

1-8-66 NIU 56, UWO 21 (H)  
 2-18-67 NIU 37, UWO 26 (H)  
 1-17-76 UWO 86, NIU 37 (H)

**Wisconsin-Whitewater**

**NIU leads series, 6-2**

2-24-68 UWW 41, NIU 31 (A)  
 2-22-69 NIU 41, UWW 31 (H)  
 3-14-70 NIU 51, UWW 34 (A)  
 3-6-71 NIU 58, UWW 12 (H)  
 2-21-78 UWW 70, NIU 52 (A)  
 2-23-79 NIU 69, UWW 65 (H)  
 12-6-79 NIU 78, UWW 72 (A)  
 2-1-81 NIU 70, UWW 51 (H)

**Wright State**

**NIU leads series, 12-2**

1-17-91 NIU 91, WSU 52 (H)  
 2-14-91 NIU 86, WSU 55 (A)  
 1-18-92 NIU 82, WSU 72 (A)  
 2-15-92 NIU 103, WSU 54 (H)  
 1-30-93 NIU 78, WSU 61 (H)  
 3-6-93 NIU 77, WSU 51 (A)  
 1-3-94 NIU 82, WSU 57 (H)  
 2-5-94 NIU 83, WSU 58 (A)  
 3-10-94 NIU 74, WSU 58 (H)  
 1-25-95 WSU 73, NIU 70 (A)  
 2-1-96 NIU 81, WSU 71 (A)  
 2-24-96 NIU 81, WSU 67 (H)  
 1-29-97 NIU 65, WSU 61 (H)  
 2-23-97 WSU 67, NIU 54 (A)

**Xavier (OH)**

**Series tied, 2-2**

1-27-95 NIU 99, Xavier 58 (H)  
 11-22-96 NIU 80, Xavier 70 (H)  
 12-20-97 Xavier 81, NIU 58 (A)  
 12-28-12 Xavier 66, NIU 54 (N)

**Yale**

**NIU leads series, 1-0**

11-8-18 NIU 89, Yale 80 (H)

**Youngstown State**

**NIU leads series, 4-0**

1-24-93 NIU 91, YSU 75 (A)  
 2-28-93 NIU 105, YSU 92 (H)  
 1-27-94 NIU 89, YSU 79 (A)  
 3-3-94 NIU 87, YSU 69 (H)



A'Jah Davis set the NIU career double-double record with 54 from 2019-23, with 47 in her last two seasons combined.

# ALL-TIME RECORDS VERSUS

	Series	Last Meeting	Date	Location		Series	Last Meeting	Date	Location
Akron	26-12	Akron, 69-54	3-2-24	Akron, OH	Mississippi College	1-0	NIU, 91-88	11-29-85	Orlando, FL
Alabama-Birmingham	0-1	UAB, 78-71	3-22-91	Amarillo, TX	Mississippi State	0-2	MSU, 83-65	12-18-81	Memphis, TN
Alaska-Fairbanks	0-1	UAF, 55-48	11-23-02	Fairbanks, AK	Mississippi Valley State	1-0	NIU, 79-60	11-12-13	DeKalb, IL
Albany	0-1	Albany, 97-91*	12-21-17	San Juan, PR	Missouri	0-3	Missouri, 47-44	12-14-14	Columbia, MO
Arizona	1-2	Arizona, 78-46	12-15-00	Tucson, AZ	Missouri-Kansas City	1-0	NIU, 86-75	12-20-16	Kansas City, MO
Arizona State	0-2	ASU, 70-62	11-25-02	Tempe, AZ	Missouri-St. Louis	2-0	NIU, 86-61	12-11-79	DeKalb, IL
Arkansas State	0-2	ASU, 75-62	11-9-23	Jonesboro, AR	Missouri State	0-1	MSU, 75-56	3-16-94	Springfield, MO
Army	1-0	NIU, 82-51	11-25-95	Orono, ME	Monmouth (NJ)	1-0	NIU, 77-53	12-29-83	Coral Gables, FL
Auburn	0-2	Auburn, 96-77	12-21-96	DeKalb, IL	Montana	0-1	UM, 86-70	12-1-18	Missoula, MT
Augustana	1-1	NIU, 66-46	12-16-80	DeKalb, IL	Montana State	1-1	MSU, 71-61	11-29-02	Bozeman, MT
Ball State	25-42	NIU, 76-71*	2-7-24	DeKalb, IL	Morehead State	1-0	NIU, 76-46	11-18-12	Morehead, KY
Baylor	0-1	Baylor, 72-64	12-19-86	Houston, TX	National Coll. of Education	1-0	NIU, 72-69	3-7-82	Macomb, IL
Boston College	1-0	NIU, 100-82	12-30-90	West Lafayette, IN	Navy	1-0	NIU, 87-50	11-26-22	Annapolis, MD
Bowling Green	21-29	BGSU, 82-73	2-24-24	DeKalb, IL	Nebraska	2-2	NEB, 69-44	12-13-09	Lincoln, NE
Bradley	13-8	NIU, 80-59	11-22-21	DeKalb, IL	Nevada	1-0	NIU, 98-69	12-2-18	Missoula, MT
Brown	1-0	NIU, 109-102**	12-31-18	DeKalb, IL	Nevada-Las Vegas (UNLV)	0-1	UNLV, 78-71	12-10-88	Las Vegas, NV
Buffalo	21-11	NIU, 66-57	2-21-24	Buffalo, NY	New Mexico State	1-2	NMSU, 77-73	11-29-13	Las Cruces, NM
Butler	2-8	Butler, 83-74	3-6-97	Green Bay, WI	New Orleans	1-0	NIU, 78-73	12-30-88	New Orleans, LA
Cal-Irvine (UCI)	1-2	UCI, 66-48	12-16-00	DeKalb, IL	Norfolk State	1-0	NIU, 69-38	12-29-12	Charlottesville, VA
Cal State Fullerton	2-0	NIU, 72-49	11-27-15	Dallas, TX	North Carolina State	1-2	NCSU, 68-39	11-24-00	Honolulu, HI
Calvin (MI)	2-0	NIU, 2-0 #	3-12-72	Normal, IL	North Central (IL)	1-0	NIU, 93-79	12-6-80	DeKalb, IL
Carroll (WI)	1-0	NIU, 78-39	1-26-80	DeKalb, IL	North Dakota State	3-0	NIU, 74-68*	11-10-19	Fargo, ND
Carthage (WI)	1-0	NIU, 93-86	1-19-80	DeKalb, IL	North Texas	0-1	UNT, 75-70	12-7-96	San Marcos, TX
Central Florida	2-0	NIU, 99-61	11-24-90	Orlando, FL	Northeast Missouri State	2-1	NMSU, 73-65	1-12-80	DeKalb, IL
Central Michigan	26-41	NIU, 70-57	1-20-24	DeKalb, IL	Northeastern Illinois	4-0	NIU, 74-53	12-7-84	DeKalb, IL
Charlotte	1-0	NIU, 103-89	12-5-87	DeKalb, IL	Northern Iowa	8-11	NIU, 70-59	11-18-18	DeKalb, IL
Cheyney State	0-1	CSU, 71-54	11-3-84	DeKalb, IL	Northwestern	11-20	NU, 68-59	12-15-10	Evanston, IL
Chicago	2-0	NIU, 83-48	1-14-80	DeKalb, IL	Notre Dame	6-9	UND, 73-49	12-30-04	DeKalb, IL
Chicago State	15-4	NIU, 114-52	12-21-18	DeKalb, IL	Ohio	23-24	NIU, 67-62	1-10-24	Athens, OH
Cincinnati	2-1	NIU, 81-73	12-1-06	Evanston, IL	Ohio State	0-2	OSU, 89-73	12-1-87	DeKalb, IL
Clemson	0-1	Clemson, 72-71	11-29-86	DeKalb, IL	Old Dominion	0-2	ODU, 81-69	11-26-88	Norfolk, VA
Cleveland State	16-30	CSU, 78-65	2-8-97	Cleveland, OH	Olivet Nazarene	0-1	ONU, 2-0 #	3-2-73	Charleston, IL
Colorado	0-1	Colorado, 78-49	12-2-94	Ruston, LA	Oregon	0-1	Oregon, 73-64	11-27-93	Honolulu, HI
Concordia (IL)	18-8	NIU, 98-32	12-30-24	DeKalb, IL	Pacific	0-1	Pacific, 84-62	12-1-00	DeKalb, IL
Coppin State	1-0	NIU, 69-56	12-30-06	Miami, FL	Princeton	0-1	Princeton, 74-64	11-25-95	Minneapolis, MN
Creighton	2-0	NIU, 116-84	1-8-90	Omaha, NE	Principia	2-0	NIU, 37-29	3-3-73	River Forest, IL
Dartmouth	1-0	NIU, 94-86	12-31-88	New Orleans, LA	Providence	1-0	NIU, 79-77	12-22-84	Norfolk, VA
Davidson	1-0	NIU, 64-61	11-17-12	Morehead, KY	Purdue	1-8	Purdue, 68-63	11-24-19	West Lafayette, IN
Dayton	3-2	Dayton, 78-67	12-15-02	Dayton, OH	Purdue Fort Wayne	2-0	NIU, 77-55	1-30-07	Fort Wayne, IN
Defiance (OH)	1-0	NIU, 79-50	11-30-79	Defiance, OH	Quincy	1-0	NIU, 47-36	3-2-72	River Forest, IL
Delaware State	1-0	NIU, 79-59	11-30-14	Las Vegas, NV	Radford	1-0	NIU, 72-55	11-24-23	San Juan, PR
DePaul	8-35	NIU, 86-79	11-12-22	DeKalb, IL	Sacramento State	1-0	NIU, 84-75	12-20-17	San Juan, PR
Detroit Mercy	5-6	NIU, 65-63	11-22-22	Detroit, MI	Saint Joseph's	1-0	NIU, 90-82	12-9-07	Iowa City, Iowa
Drake	1-7	Drake, 96-44	12-12-21	Des Moines, IA	Saint Louis	2-0	NIU, 67-64	12-18-04	St. Louis, MO
Duke	0-1	Duke, 85-68	2-14-87	Durham, NC	Saint Xavier	1-0	NIU, 73-67	11-10-08	DeKalb, IL
Eastern Illinois	23-13	NIU, 65-55	12-18-23	DeKalb, IL	San Diego	1-0	NIU, 79-69	1-5-88	San Diego, CA
Eastern Michigan	23-40	NIU, 61-52	2-17-24	Ypsilanti, MI	San Diego State	1-1	NIU, 99-79	1-3-90	San Diego, CA
Evansville	1-2	Evansville, 65-60	12-21-00	Evansville, IN	San Francisco	0-2	USF, 56-49	11-26-99	DeKalb, IL
Florida International	1-0	NIU, 74-71	12-29-05	Miami, FL	San Jose State	1-0	NIU, 78-72	11-30-02	Bozeman, MT
Florida State	1-1	NIU, 86-80	2-9-93	DeKalb, IL	Santa Clara	0-2	SCU, 62-50	12-18-00	DeKalb, IL
Fresno State	1-0	NIU, 93-74	12-4-92	DeKalb, IL	South Alabama	1-0	NIU, 75-71	11-23-90	Orlando, FL
Georgetown	0-1	GU, 76-74	3-17-93	Washington, DC	South Carolina	0-3	USC, 87-84*	12-3-89	DeKalb, IL
George Washington	1-0	NIU, 66-60	11-14-10	Minneapolis, MN	South Dakota	0-2	USD, 91-48	11-30-19	Las Vegas, NV
George Williams	8-1	NIU, 93-69	2-18-80	DeKalb, IL	South Dakota State	0-5	SDSU, 94-84	3-6-17	Brookings, SD
Georgia	0-1	Georgia, 76-65	12-19-81	Memphis, TN	Southeast Missouri State (SEMO)	2-1	SMSU, 59-57	12-15-03	Cape Girardeau, MO
Georgia Southern	1-1	NIU, 91-84	2-10-24	DeKalb, IL	Southeastern Louisiana	0-1	SLU, 70-69	12-1-95	University, MS
Georgia State	1-0	NIU, 73-66	2-23-91	Anchorage, AK	Southern California	0-2	USC, 90-79	12-1-93	DeKalb, IL
Green Bay	13-13	GB, 78-44	11-8-13	Green Bay, WI	Southern Illinois	14-13	SIU, 80-61	12-20-19	DeKalb, IL
Harvard	0-2	Harvard, 70-53	11-14-21	Cambridge, MA	SIU Edwardsville	7-4	SIUE, 62-60	12-17-22	Edwardsville, IL
Holy Cross	0-1	Holy Cross, 78-59	12-28-96	DeKalb, IL	Southern Indiana	1-1	USI, 66-60	11-17-23	Evansville, IN
Houston	0-2	Houston, 83-71	3-21-91	Amarillo, TX	Southwest Texas State	0-1	STSU, 79-55	12-6-96	San Marcos, TX
Illinois	14-12	NIU, 69-63	11-20-06	DeKalb, IL	Stephen F. Austin	1-2	NIU, 73-55	12-16-91	DeKalb, IL
Illinois Central	3-4	NIU, 89-74	1-8-82	DeKalb, IL	Stetson	2-0	NIU, 70-64	12-22-97	DeLand, FL
Illinois-Chicago (UIC)	26-19	UIC, 71-56	3-19-23	Lexington, KY	Temple	1-1	NIU, 58-52	11-20-11	DeKalb, IL
Illinois State	12-27	NIU, 77-60	11-9-21	DeKalb, IL	Tennessee	0-3	UT, 78-61	1-24-92	DeKalb, IL
Indiana	2-3	Indiana, 91-73	11-25-18	Bloomington, IN	Tennessee Tech	1-0	NIU, 82-74	11-29-19	Las Vegas, NV
Indiana State	5-3	NIU, 67-62	11-25-23	San Juan, PR	Texas A&M	0-1	TAMU, 85-69	12-21-86	College Station, TX
IUPUI	2-4	IUPUI, 85-61	11-25-20	DeKalb, IL	Texas-El Paso (UTEP)	1-1	UTEP, 63-48	12-21-04	DeKalb, IL
Iowa	8-12	Iowa, 105-80	11-15-17	Iowa City IA	Texas-San Antonio (UTSA)	2-0	NIU, 69-55	11-24-17	San Antonio, TX
Iowa State	0-3	Iowa State, 70-60	11-11-18	Ames, IA	Texas Tech	1-0	NIU, 84-63	3-14-90	DeKalb, IL
Iowa Wesleyan	0-1	IWU, 33-19	12-9-67	Normal, IL	Toledo	23-42	Toledo, 74-61	2-28-24	Toledo, OH
Kansas	1-1	Kansas, 66-58	11-27-15	Dallas, TX	Tulane	0-1	Tulane, 70-57	11-22-07	DeKalb, IL
Kansas State	0-4	KSU, 60-41	12-2-03	Manhattan, KS	Upper Iowa	2-0	NIU, 70-50	1-11-80	DeKalb, IL
Kent State	18-30	KENT, 63-60	3-13-24	Cleveland, OH	Utah	2-1	NIU, 85-69	1-2-93	DeKalb, IL
Lamar	1-1	Lamar, 90-80	11-25-17	San Antonio, TX	Valparaiso	19-3	Valpo, 65-50	11-20-14	DeKalb, IL
Lake Forest (IL)	1-0	NIU, 39-23	2-22-64	Lake Forest, IL	Vanderbilt	0-4	VU, 90-44	3-17-95	Nashville, TN
La Salle	2-0	NIU, 80-77 *	3-11-95	DeKalb, IL	Wagner	1-0	NIU, 70-56	11-22-08	South Orange NJ
Lewis	4-0	NIU, 80-74	12-30-81	Romeoville, IL	Washington	1-2	UW, 69-35	12-3-94	Ruston, LA
Lindenwood	2-0	NIU, 77-60	11-21-23	DeKalb, IL	Washington State	1-0	NIU, 50-43	3-17-72	Normal, IL
Long Beach State	1-0	NIU, 73-66 *	11-24-01	Fairbanks, AK	Wayne State (MI)	0-2	WSU, 85-72	2-22-80	Detroit, MI
Louisiana Tech	1-0	NIU, 77-71	3-18-92	DeKalb, IL	West Virginia	0-1	WVU, 85-79	12-29-90	West Lafayette, IN
Louisville	1-1	NIU, 63-60	2-24-91	Anchorage, AK	West Chester State (PA)	0-1	WCSU, 66-54	3-18-72	Normal, IL
Loyola Chicago	15-7	NIU, 80-71	12-6-17	DeKalb, IL	Western Illinois	29-19	WIU, 95-62	11-12-23	Macomb, IL
Loyola Marymount	0-1	LMU, 68-60	11-26-93	Honolulu, HI	Western Kentucky	0-2	WKU, 81-77	1-6-97	DeKalb, IL
Maine	1-0	NIU, 63-56	11-26-94	Orono, ME	Western Michigan	31-43	NIU, 66-64	3-9-24	Kalamazoo, MI
Manhattan	1-1	NIU, 109-56	1-4-93	DeKalb, IL	Wheaton (IL)	10-5	NIU, 43-29	2-24-73	DeKalb, IL
Marquette	9-1	NIU, 109-89	2-25-89	DeKalb, IL	Wichita State	0-1	WS, 76-69	12-19-05	Wichita, KS
Marshall	7-2	Marshall, 58-55	2-22-04	Huntington, WV	William Penn (IA)	0-1	WPC, 68-59	1-16-81	Davenport, IA
Marycrest	2-0	NIU, 86-59	1-24-81	DeKalb, IL	Wisconsin	5-11	Wisconsin, 75-54	11-29-23	Madison, WI
Maryland-Baltimore County (UMBC)	0-1	UMBC, 88-70	11-21-08	South Orange, NJ	Wisconsin-La Crosse	2-1	UWL, 70-27	2-16-74	La Crosse, WI
McNeese State	1-0	NIU, 2-0 #	12-20-80	Memphis, TN	Wisconsin Lutheran	1-0	NIU, 69-42	11-17-15	DeKalb, IL
Memphis	0-2	MSU, 83-52	12-17-81	Memphis, TN	Wisconsin-Oshkosh	2-1	UWO, 86-37	1-17-76	DeKalb, IL
Miami (FL)	1-1	Miami, 88-80	2-6-88	Coral Gables, FL	Wisconsin-Whitewater	6-2	NIU, 70-51	2-1-81	DeKalb, IL
Miami (OH)	25-24	NIU, 56-46	3-6-24	Oxford, OH	Wright State	12-20	WSU, 67-54	2-23-97	Dayton, OH
Michigan	2-1	Michigan, 78-57	11-25-00	Honolulu, HI	Xavier	2-2	Xavier, 66-54	12-28-12	Charlottesville, VA
Michigan State	3-2	MSU, 67-40	11-21-07	East Lansing, MI	Yale	1-0	NIU, 89-80	11-8-18	DeKalb, IL
Milwaukee	12-10	NIU, 69-50	11-28-21	DeKalb, IL	Youngstown State	4-0	NIU, 87-69	3-3-94	DeKalb, IL
Minnesota	2-4	Minnesota, 79-58	11-13-10	Minneapolis, MN					

# STREAKS AND TRENDS

## SMALLEST MARGINS OF VICTORY, DEFEAT

### ONE-POINT WINS (23)

NIU 55, CALVIN COLLEGE 54	(2-11-67 / A)
NIU 34, WHEATON COLLEGE 33	(12-13-68 / A)
NIU 42, GEORGE WILLIAMS 41	(2-28-75 / N)
NIU 34, GEORGE WILLIAMS 33	(12-6-75 / A)
NIU 54, IOWA 53	(1-31-76 / A)
NIU 60, ILLINOIS CENTRAL 59	(1-27-79 / A)
NIU 62, LOYOLA-CHICAGO 61	(1-9-81 / H)
NIU 70, EASTERN MICHIGAN 69	(2-19-82 / N)
NIU 74, WESTERN MICHIGAN 73	(1-28-84 / H)
NIU 84, NORTHWESTERN 83	(12-5-84 / A)
NIU 81, WISCONSIN-GREEN BAY 80	(1-31-91 / H)
NIU 61, TOLEDO 60	(2-2-00 / H)
NIU 61, OHIO 60	(1-29-03 / A)
NIU 73, BOWLING GREEN 72	(2-1-03 / A)
NIU 56, KENT STATE 55	(1-24-04 / H)
NIU 60, WESTERN ILLINOIS 59	(11-15-07 / H)
NIU 46, SOUTHERN ILLINOIS 45	(11-19-10 / A)
NIU 60, INDIANA 59	(12-17-11 / A)
NIU 61, AKRON 60	(3-7-12 / N)
NIU 98, KENT STATE 97	(1-11-17 / A)
NIU 72, OHIO 71	(3-8-17 / N)
NIU 70, WESTERN MICHIGAN 69	(3-11-19 / H)
NIU 64, BUFFALO 63	(2-1-20 / H)
NIU 79, BOWLING GREEN 78	(2-3-21 / H)

### ONE-POINT LOSSES (23)

CONCORDIA (IL) 29, NIU 28	(12-5-64 / H)
ILLINOIS 42, NIU 41	(1970-71 / H)
ILLINOIS 45, NIU 44	(12-16-72 / A)
ILLINOIS 40, NIU 39	(3-4-73 / N)
EASTERN ILLINOIS 41, NIU 40	(2-28-76 / A)
BOWLING GREEN 79, NIU 78	(12-1-79 / A)
INDIANA STATE 65, NIU 64	(3-11-82 / A)
LOYOLA-CHICAGO 74, NIU 73	(12-19-82 / A)
TOLEDO 71, NIU 70 - (OT)	(1-14-84 / A)
KENT STATE 57, NIU 56	(2-18-84 / A)
CENTRAL MICHIGAN 87, NIU 86 - (OT)	(1-18-86 / H)
BUTLER 75, NIU 74	(2-21-95 / H)
SOUTHEASTERN LOUISIANA 70, NIU 69	(12-1-95 / N)
LOYOLA-CHICAGO 54, NIU 53	(2-15-96 / A)
WISCONSIN-GREEN BAY 64, NIU 63	(1-2-97 / H)
BUTLER 63, NIU 62	(1-9-97 / A)
ILLINOIS STATE 65, NIU 64	(11-23-99 / A)
WESTERN MICHIGAN 67, NIU 66	(2-24-01 / A)
TOLEDO 61, NIU 60	(1-5-02 / H)
AKRON 43, NIU 42	(2-10-04 / A)
MIAMI 67, NIU 66	(3-6-10 / A)
BALL STATE 51, NIU 50	(2-21-15 / H)
BALL STATE 83, NIU 82 - (OT)	(1-5-22 / H)

### TWO-POINT WINS (26)

NIU 69, CENTRAL MICHIGAN 67	(2-6-82 / A)
NIU 65, BRADLEY 63	(12-9-83 / A)
NIU 60, BOWLING GREEN 58	(1-7-84 / A)
NIU 60, BOWLING GREEN 58	(2-4-84 / H)
NIU 79, PROVIDENCE 77	(12-22-84 / N)
NIU 84, EASTERN MICHIGAN 82	(2-8-85 / H)
NIU 69, MARQUETTE 67	(2-13-88 / A)
NIU 84, NOTRE DAME 82	(3-23-91 / N)
NIU 117, CLEVELAND STATE 115 - (OT)	(2-6-92 / A)
NIU 78, LOYOLA-CHICAGO 76	(1-17-96 / H)
NIU 78, DETROIT 76	(3-7-96 / N)
NIU 57, MONTANA STATE 55	(12-3-99 / H)
NIU 49, WISCONSIN 47	(12-22-02 / H)
NIU 55, MILWAUKEE 53	(12-6-03 / H)

## LARGEST MARGINS OF VICTORY, DEFEAT

### MARGINS OF VICTORY:

79 NIU 86, NORTHWESTERN 7	(2-5-66 / H)
68 NIU 92, WHEATON 24	(2-23-72 / H)
66 NIU 71, GEORGE WILLIAMS 5	(1968-69 / H)
65 NIU 117, WISC.-MILWAUKEE 52	(3-2-96 / H)
62 NIU 114, CHICAGO STATE 52	(12-21-18 / H)
58 NIU 83, ILLINOIS-CHICAGO 25	(2-14-70 / N)
58 NIU 116, ILLINOIS-CHICAGO 58	(2-25-90 / H)
54 NIU 106, WESTERN ILLINOIS 52	(12-4-82 / H)
53 NIU 109, MANHATTAN 56	(1-4-93 / H)
51 NIU 102, EASTERN ILLINOIS 51	(3-11-93 / N)

### MARGINS OF VICTORY - NCAA ERA - (SINCE 1982-83 SEASON):

65 NIU 117, WISC.-MILWAUKEE 52	(3-2-96 / H)
62 NIU 114, CHICAGO STATE 52	(12-21-18 / H)
58 NIU 116, ILLINOIS-CHICAGO 58	(2-25-90 / H)
54 NIU 106, WESTERN ILLINOIS 52	(12-4-82 / H)
53 NIU 109, MANHATTAN 56	(1-4-93 / H)
51 NIU 102, EASTERN ILLINOIS 51	(3-11-93 / N)
50 NIU 103, MARQUETTE 53	(12-8-82 / H)

NIU 55, EASTERN MICHIGAN 53	(1-8-05 / A)
NIU 61, BUFFALO 59	(2-26-05 / A)
NIU 51, MIAMI (OH) 49	(2-4-06 / A)
NIU 59, CENTRAL MICHIGAN 57	(1-11-06 / A)
NIU 67, WESTERN MICHIGAN 65	(2-27-08 / H)
NIU 76, BUFFALO 74	(1-30-16 / H)
NIU 66, MIAMI (OH) 64	(2-15-17 / A)
NIU 96, WESTERN ILLINOIS 94	(11-18-17 / H)
NIU 81, KENT STATE 79	(1-3-18 / H)
NIU 86, BUFFALO 84 (OT)	(1-6-18 / H)
NIU 54, TOLEDO 52	(2-16-19 / H)
NIU 86, MIAMI 84 (OT)	(2-12-20 / H)

### TWO-POINT LOSSES (35)

ILLINOIS STATE 41, NIU 39	(1957-58 / A)
CONCORDIA (IL) 32, NIU 30	(1959-60 / N)
CONCORDIA (IL) 42, NIU 40	(1-14-61 / A)
CONCORDIA (IL) 25, NIU 23	(12-1-63 / H)
NORTHERN IOWA 29, NIU 29 (OT)	(2-19-66 / H)
NORTHWESTERN 31, NIU 29	(2-3-68 / H)
ILLINOIS STATE 65, NIU 63 (2OT)	(3-5-72 / H)
ILLINOIS 46, NIU 44	(2-28-75 / A)
NOTRE DAME 62, NIU 60	(1-12-79 / H)
AUGUSTANA 74, NIU 72	(1-29-80 / A)
WESTERN MICHIGAN 75, NIU 73	(2-6-85 / A)
MISSOURI 78, NIU 76 (OT)	(12-30-87 / A)
GEORGETOWN 76, NIU 74	(3-17-93 / A)
ILLINOIS-CHICAGO 69, NIU 67	(3-1-95 / H)
CLEVELAND STATE 94, NIU 92	(2-10-96 / H)
DETROIT 77, NIU 75	(12-30-99 / H)
EASTERN MICHIGAN 67, NIU 65	(2-28-00 / A)
KENT STATE 70, NIU 68	(2-6-02 / A)
SOUTHEAST MISSOURI ST. 59, NIU 57	(12-15-03 / A)
TOLEDO 62, NIU 60	(1-31-04 / A)
MIAMI (OH) 49, NIU 51	(2-4-06 / A)
OHIO, 72, NIU 70	(1-23-07 / A)
WESTERN ILLINOIS 50, NIU 48	(11-17-09 / H)
BALL STATE 64, NIU 62	(1-9-10 / H)
KENT STATE, 56, NIU 54	(1-26-11 / A)
WESTERN MICHIGAN 72, NIU 70 (OT)	(2-22-11 / A)
ILLINOIS CHICAGO 49, NIU 47	(12-14-11 / H)
TOLEDO 49, NIU 47	(1-14-12 / H)
WESTERN ILLINOIS 66, NIU 64	(2-28-12 / H)
NORTHERN IOWA 66, NIU 64	(12-21-13 / H)
TOLEDO 73, NIU 71	(1-9-14 / A)
KENT STATE 54, NIU 52	(2-14-15 / A)
MIAMI (OH) 67, NIU 65	(12-30-17 / A)
OHIO 77, NIU 75	(1-24-18 / A)
MIAMI (OH) 66, NIU 64	(1-8-20 / A)

### THREE-POINT WINS (33)

NIU 38, CONCORDIA (IL) 35	(1-17-62 / H)
NIU 29, CONCORDIA (IL) 26	(1-17-64 / H)
NIU 39, WHEATON COLLEGE 36	(2-12-66 / N)
NIU 73, WESTERN ILLINOIS 70	(12-4-81 / A)
NIU 61, LOYOLA CHICAGO 58	(1-30-82 / H)
NIU 72, NAT'L COLLEGE OF EDUCATION 69	(3-7-82 / N)
NIU 75, ILLINOIS 72	(11-27-82 / N)
NIU 74, IOWA 71	(12-30-82 / H)
NIU 65, WESTERN MICHIGAN 62	(3-5-83 / H)
NIU 91, MISSISSIPPI COLLEGE 88	(11-29-85 / N)
NIU 87, NEBRASKA 84	(12-5-90 / H)
NIU 63, LOUISVILLE 60	(2-24-91 / N)
NIU 58, MICHIGAN STATE 55	(11-24-91 / H)
NIU 87, SOUTHERN ILLINOIS 84	(1-15-92 / H)
NIU 59, IOWA 56	(1-25-94 / H)

50 NIU 106, ILLINOIS-CHICAGO 50	(1-11-88 / H)
49 NIU 103, WRIGHT STATE 54	(2-15-92 / H)
48 NIU 96, CLEVELAND STATE 48	(1-13-90 / H)
48 NIU 112, MILWAUKEE 64	(2-5-91 / H)

### MARGINS OF DEFEAT:

58 WISCONSIN 100, NIU 42	(1-17-78 / A)
55 WESTERN MICHIGAN 86, NIU 31	(2-1-75 / A)
52 IOWA 96, NIU 44	(2-1-77 / H)
52 DRAKE 96, NIU 44	(12-12-21 / A)
49 WISCONSIN-OSHKOSH 86, NIU 37	(1-17-76 / H)
47 AUBURN 102, NIU 55	(2-1-95 / A)
46 SOUTHERN ILLINOIS 66, NIU 20	(2-7-76 / A)
46 VANDERBILT 90, NIU 44	(3-17-95 / A)
45 SOUTHERN ILLINOIS 64, NIU 19	(3-1-69 / A)
45 MIAMI 96, NIU 51	(1-27-10 / A)

### MARGINS OF DEFEAT - NCAA ERA - (SINCE 1982-83 SEASON)

52 DRAKE 96, NIU 44	(12-12-21 / A)
47 AUBURN 102, NIU 55	(2-1-95 / A)

NIU 80, LA SALLE 77 - (OT)	(3-11-95 / H)
NIU 64, BOWLING GREEN 61	(2-23-99 / H)
NIU 59, MARSHALL 56	(1-5-00 / A)
NIU 67, BALL STATE 64	(1-12-02 / H)
NIU 62, BRADLEY 59	(12-20-02 / H)
NIU 45, AKRON 42	(2-15-03 / H)
NIU 68, WISCONSIN 65	(11-23-03 / A)
NIU 62, TEXAS-EL PASO 59	(12-30-03 / A)
NIU 63, TOLEDO 60	(1-11-05 / A)
NIU 77, MIAMI (OH) 74	(1-16-08 / A)
NIU 49, BALL STATE 46	(3-2-11 / A)
NIU 53, SOUTHERN ILLINOIS 50	(11-29-11 / H)
NIU 63, BRADLEY 60	(11-21-13 / H)
NIU 69, MIAMI (OHIO) 66	(1-18-14 / A)
NIU 65, BALL STATE 62	(1-31-15 / A)
NIU 68, EASTERN MICHIGAN 65 (OT)	(2-2-19 / A)
NIU 74, WESTERN MICHIGAN 71	(3-9-19 / A)
NIU 71, OHIO 68	(1-8-22 / A)

### THREE-POINT LOSSES (36)

CONCORDIA (IL) 38, NIU 35	(1959-60)
WHEATON COLLEGE 26, NIU 23	(12-7-67 / A)
WISCONSIN 74, NIU 71	(12-2-81 / A)
CENTRAL MICHIGAN 53, NIU 50	(1-12-83 / A)
TOLEDO 70, NIU 67	(1-22-83 / H)
BALL STATE 86, NIU 83	(1-26-83 / H)
MIAMI (OH) 76, NIU 73	(2-8-83 / H)
OHIO 65, NIU 62	(2-29-84 / H)
LOUISVILLE 69, NIU 66	(12-8-84 / H)
DRAKE 88, NIU 85	(2-8-86 / A)
MIAMI (OH) 79, NIU 76	(1-30-88 / A)
DAYTON 78, NIU 75	(12-3-89 / H)
SOUTH CAROLINA 87, NIU 84 - (OT)	(2-8-92 / A)
AKRON 75, NIU 72	(3-12-94 / H)
WISCONSIN-GREEN BAY 73, NIU 70	(1-6-96 / A)
MILWAUKEE 72, NIU 69	(2-20-97 / H)
ILLINOIS-CHICAGO 60, NIU 57	(1-27-99 / H)
CENTRAL MICHIGAN 67, NIU 64	(12-20-02 / A)
ILLINOIS STATE 55, NIU 52	(1-8-03 / A)
BALL STATE 74, NIU 71	(2-22-04 / A)
MARSHALL 58, NIU 55	(2-12-05 / A)
MIAMI (OH) 71, NIU 68	(2-22-05 / H)
WESTERN MICHIGAN 59, NIU 56	(3-1-05 / H)
BOWLING GREEN 75, NIU 72	(12-19-05 / A)
FLORIDA INTERNATIONAL 74, NIU 71	(2-26-06 / A)
WMLU 89, NIU 86	(11-25-06 / A)
DEPAUL 71, NIU 68	(12-19-07 / A)
IUPUI 58, NIU 55	(2-1-11 / H)
BOWLING GREEN 67, NIU 64	(12-14-14 / A)
MISSOURI 47, NIU 44	(1-13-18 / A)
TOLEDO 63, NIU 60	(3-6-19 / H)
BALL STATE 67, NIU 64	(11-20-19 / A)
ILLINOIS STATE 69, NIU 66	(2-15-20 / H)
WESTERN MICHIGAN 68, NIU 65	(12-10-20 / H)
TOLEDO 82, NIU 79	(2-24-21 / H)
BALL STATE 82, NIU 79	(2-24-21 / H)

46 VANDERBILT 90, NIU 44	(3-17-95 / A)
45 MIAMI 96, NIU 51	(1-27-10 / A)
43 SOUTH DAKOTA 91, NIU 48	(11-30-19 / N)
43 DEPAUL 89, NIU 46	(12-12-05 / A)
42 WESTERN MICHIGAN 94, NIU 52	(3-7-16 / A)
38 LOYOLA 87, NIU 49	(12-18-85 / A)
38 NEBRASKA 95, NIU 57	(12-30-97 / A)
38 IOWA STATE 81, NIU 43	(12-1-98 / A)

# STREAKS AND TRENDS

## 100-POINT GAMES

### NIU 100-POINT GAMES

PTS	OPPONENT	DATE	SCORE
122	VS. VALPARAISO	2-20-90	122-86
120	VS. VALPARAISO	2-18-91	120-97
117	AT CLEVELAND STATE (OT)	2-6-92	117-115
	VS. MILWAUKEE	3-2-96	117-52
116	AT CREIGHTON	1-8-90	116-84
	VS. ILLINOIS-CHICAGO	2-25-90	116-58
114	VS. MILWAUKEE	11-16-16	114-104
	VS. CHICAGO STATE	12-21-18	114-52
112	AT VALPARAISO	3-3-88	112-84
	AT AKRON	2-9-90	112-91
	VS. MILWAUKEE	2-5-91	112-64
110	VS. ILLINOIS	12-16-89	110-93
	AT VALPARAISO	1-22-90	110-94
109	VS. MARQUETTE	2-25-89	109-89
	VS. MANHATTAN	1-4-92	109-56
	VS. BROWN	12-31-18	109-102
108	AT VALPARAISO	2-23-89	108-64
	VS. AKRON	1-11-90	108-78
107	VS. KENT STATE	12-9-88	107-86
106	VS. WESTERN ILLINOIS	12-4-82	106-52
	VS. ILLINOIS-CHICAGO	1-11-88	106-56
	VS. CREIGHTON	1-10-89	106-74
105	VS. YOUNGSTOWN STATE	2-28-93	105-92
104	VS. TOLEDO	2-2-85	104-59
	VS. MINNESOTA	12-17-88	104-75
	VS. CLEVELAND STATE	3-5-94	104-86
	VS. CENTRAL MICHIGAN	1-13-21	104-73
103	VS. MARQUETTE	12-8-82	103-53
	VS. UNC-CHARLOTTE	12-5-87	103-89
	VS. VALPARAISO	1-26-89	103-89
	VS. UT-SAN ANTONIO (N)	2-22-91	103-73
	VS. WRIGHT STATE	2-15-92	103-54
	VS. EASTERN ILLINOIS	2-17-93	103-57
	VS. LOYOLA	2-25-95	103-59
102	AT BALL STATE	1-25-84	102-64
	AT DETROIT	2-17-88	102-70
	VS. VALPARAISO	3-9-90	102-79
	VS. VALPARAISO	1-21-92	102-84
	VS. VALPARAISO	1-10-93	102-85
	AT WESTERN ILLINOIS	3-4-93	102-70
	VS. EASTERN ILLINOIS (N)	3-11-93	102-51
	AT OHIO (OT)	2-10-01	102-92
	AT BOWLING GREEN (4OT)	2-18-04	102-97
101	VS. AKRON	1-13-92	101-67
	VS. VALPARAISO	2-12-94	101-92
	VS. BALL STATE	1-28-17	101-96
100	VS. BOSTON COLLEGE (N)	12-30-90	100-82
	AT VALPARAISO	1-9-94	100-79

### OPPONENT 100-POINT GAMES

PTS	OPPONENTS	DATE	SCORE
115	VS. DEPAUL	1-24-96	115-83
	AT CLEVELAND STATE (OT)	2-6-92	115-117
109	VS. CENTRAL MICHIGAN	2-8-17	95-109
	AT CENTRAL MICHIGAN	2-22-17	86-109
107	AT MEMPHIS STATE	12-18-80	107-74
106	AT CENTRAL MICHIGAN	3-7-84	106-72
105	AT ILLINOIS	2-21-81	105-74
	AT IOWA	11-15-17	105-80
104	VS. MILWAUKEE (2OT)	11-16-16	114-104
103	AT TENNESSEE	12-20-87	103-76
	AT SAN DIEGO STATE	1-2-88	103-92
	AT DEPAUL	12-16-21	103-71
102	VS. BROWN (2OT)	12-31-18	109-102
102	AT AUBURN	2-1-95	102-55
	AT HOUSTON	12-17-86	102-95

	AT MIAMI (OH) (3OT)	1-19-85	102-94
101	VS. WASHINGTON (N) (2OT)	11-30-91	101-91
	AT VALPARAISO	2-18-92	101-91

## FEWEST POINTS ALLOWED

### NCAA ERA - SINCE 1982-83 SEASON:

PTS.	OPPONENTS	DATE	SCORE
35	VS. CENTRAL MICHIGAN	3-3-01	57-35
40	VS. UIIC	12-2-05	51-40
	AT CHICAGO STATE	12-11-11	73-40
41	VS. WESTERN ILLINOIS	12-30-00	50-41
	AT WESTERN MICHIGAN	1-19-12	53-41
42	AT AKRON	2-15-03	63-42
	VS. AKRON	2-15-03	45-42
	VS. CENTRAL MICHIGAN	2-18-06	68-42
	VS. TOLEDO	1-12-11	31-42
	VS. WISCONSIN LUTHERAN	11-17-15	69-42
43	VS. CAL-IRVINE (N)	11-26-00	58-43
	VS. CENTRAL MICHIGAN	1-22-03	49-43
	AT AKRON	2-10-04	42-43
	VS. INDIANA STATE	12-22-11	47-43
	VS. KENT STATE	1-29-14	65-43
44	VS. BALL STATE	2-16-12	58-44
45	VS. BUFFALO	1-10-00	56-45
	AT SOUTHERN ILLINOIS	11-19-10	46-45
	VS. CENTRAL MICHIGAN	2-16-11	59-45
46	AT AKRON	1-13-89	79-46
	VS. CHICAGO STATE	11-28-06	73-46
	VS. NORTHERN IOWA	12-21-07	61-46
	AT NORTHERN IOWA	12-3-08/A	58-46
	AT BALL STATE	3-2-11	49-46
	VS. OHIO	2-4-12	50-46
47	VS. ILLINOIS-CHICAGO (N)	3-13-93	81-47
	VS. AKRON (N)	3-6-01	69-47
	VS. WISCONSIN	11-22-02	49-47
	VS. BUFFALO	1-26-04	66-47
	VS. WESTERN MICHIGAN	1-12-10	73-47
	AT MISSOURI	12-14-14	44-47
	AT BUFFALO	1-24-15	43-47
	VS. BOWLING GREEN	2-6-19	88-47
48	VS. CLEVELAND STATE	1-13-90	96-48
	VS. CHICAGO STATE	11-29-94	90-48
	VS. TOLEDO (N)	3-6-02	58-48
	VS. BRADLEY (N)	11-9-07	54-48
	AT WESTERN ILLINOIS	11-18-08	70-48
	AT OHIO	1-29-11	56-48
49	AT INDIANA STATE	11-28-83	71-49
	AT CLEVELAND STATE	1-15-89	83-49
	AT MIAMI OH	2-4-06	51-49
	VS. UIIC	12-14-11	47-49
	VS. TOLEDO	1-14-12	47-49
	AT TOLEDO	2-25-12	39-49
	VS. CENTRAL MICHIGAN	3-9-15	44-49
	VS. CAL STATE FULLERTON	11-28-15	72-49

## OVERTIME RESULTS

DATE	OPPONENT	SCORE
2-19-66	VS. NORTHERN IOWA	L, 29-27
3-5-72	VS. ILLINOIS STATE (2OT)	L, 65-63
12-7-76	AT GEORGE WILLIAMS	W, 63-59
12-6-78	VS. LEWIS	W, 76-70
2-20-79	AT CONCORDIA	L, 80-76
1-3-81	AT BOWLING GREEN	L, 92-87
11-26-82	AT DRAKE	L, 99-88
1-14-84	AT TOLEDO	L, 71-70
1-19-85	AT MIAMI OH (3OT)	L, 102-94
1-18-86	VS. CENTRAL MICHIGAN	L, 87-86
12-30-87	AT MISSOURI	L, 78-76

1-19-89	VS. DEPAUL	W, 86-82
2-20-89	AT SOUTHERN ILLINOIS	L, 71-63
12-3-89	VS. SOUTH CAROLINA	L, 87-84
12-21-89	VS. UTAH (N)	W, 95-91
11-28-90	AT SOUTHERN ILLINOIS	W, 77-71
11-30-91	VS. WASHINGTON (N) (2OT)	L, 101-91
1-6-92	AT UTAH	L, 85-78
2-6-92	AT CLEVELAND STATE	W, 117-115
3-11-95	VS. LA SALLE	W, 80-77
11-25-95	VS. PRINCETON (N)	L, 74-64
2-10-96	VS. CLEVELAND STATE	L, 94-92
1-25-97	AT ILLINOIS-CHICAGO	W, 73-66
11-24-97	VS. CENTRAL MICHIGAN	L, 89-84
1-31-98	AT MARSHALL	W, 86-82
2-5-98	VS. BOWLING GREEN	L, 94-87
1-23-99	VS. BUFFALO (2OT)	W, 77-68
2-22-00	VS. BALL STATE	W, 87-81
2-10-01	AT OHIO (2OT)	W, 102-92
11-24-01	VS. LONG BEACH STATE (N)	W, 73-66
1-31-02	VS. EASTERN MICHIGAN	W, 84-83
2-18-04	AT BOWLING GREEN (4OT)	W, 102-97
1-29-05	AT CENTRAL MICHIGAN	L, 64-58
2-13-08	VS. KENT STATE	W, 83-74
3-5-08	AT BALL STATE	L, 76-70
12-20-08	VS. ILLINOIS-CHICAGO	W, 85-79
1-14-09	VS. WESTERN MICHIGAN	W, 71-65
1-17-09	VS. EASTERN MICHIGAN	W, 69-62
1-31-09	VS. BOWLING GREEN	L, 76-70
12-17-09	AT LOYOLA	W, 75-65
1-23-10	VS. BUFFALO	W, 93-88
1-26-11	AT KENT STATE	L, 56-54
2-12-11	AT BUFFALO	W, 61-53
2-22-11	AT WESTERN MICHIGAN	L, 72-70
11-16-11	VS. WESTERN ILLINOIS (2OT)	W, 91-84
2-28-12	VS. WESTERN MICHIGAN	L, 66-64
2-27-14	VS. TOLEDO	W, 68-59
3-10-14	AT EASTERN MICHIGAN	W, 81-76
1-3-15	VS. EASTERN MICHIGAN	W, 54-48
1-9-16	VS. EASTERN MICHIGAN	L, 87-80
2-27-16	VS. TOLEDO	L, 89-83
11-16-16	VS. MILWAUKEE (2OT)	W, 114-104
12-21-17	VS. ALBANY	L, 97-91
1-6-18	VS. BUFFALO	W, 86-84
12-21-18	VS. BROWN (2OT)	W, 109-102
2-2-19	AT EASTERN MICHIGAN	W, 68-65
11-10-19	AT NORTH DAKOTA STATE	W, 74-68
11-17-19	AT COLORADO STATE	W, 80-75
2-8-20	AT BOWLING GREEN	W, 92-87
2-12-20	VS. MIAMI (OH)	W, 86-84
12-3-21	AT WESTERN ILLINOIS	L, 92-83
1-5-22	VS. BALL STATE	L, 83-82
2-12-22	VS. BUFFALO	W, 69-64

## OVERTIME RECORDS

OT	2OT	3OT	4OT
29-25	5-2	0-1	1-0
TOTAL	35-28 (.556)		
HOME: 19-14	AWAY: 14-13	NEUTRAL: 2-1	

# HUSKIES IN THE PROS



STEPHANIE RAYMOND MADE HUSKIE HISTORY BECOMING THE FIRST NIU WOMEN'S BASKETBALL PLAYER DRAFTED BY THE WNBA. WHEN SHE WAS CHOSEN 20TH OVERALL BY THE CHICAGO SKY.

### UNITED STATES PRO EXPERIENCE

**E.C. HILL**  
 NWBL'S CHICAGO BLAZE, 2002  
 WNBA'S ORLANDO MIRACLE, 2002  
 WNBA'S LOS ANGELES SPARKS, 2001  
 WNBA'S PHOENIX MERCURY, 2001  
 WNBA'S CHARLOTTE STING, 2000  
 ABL'S CHICAGO CONDORS, 1998-99  
 ABL'S NEW ENGLAND BLIZZARD, 1996-98  
 WBA'S CHICAGO TWISTERS, 1995

**STEPHANIE RAYMOND**  
 WNBA'S CHICAGO SKY, 2007

**KATHY TOTEL**  
 WPBL SIGNED WITH MINNESOTA FILLIES, 1978

**COACH LIZ GALLOWAY-MCQUITTER**  
 WPBL CHICAGO HUSTLE, 1978-80

**ASST. COACH CHARLENE MCWHORTER-JACKSON**  
 WPBL WASHINGTON METROS, 1978-79  
 WPBL MILWAUKEE DOES, 1978-79  
 WPBL EAST-WEST ALL-STAR GAME MVP, 1978-79  
 WPBL CHICAGO HUSTLE, 1979-80

### INTERNATIONAL PROS

**EBONY ELLIS**  
 POLAND (ODRA BRZEG) 2011-12

**MARKE FREEMAN**  
 POLAND (AGO LODZ) 2011-12

**STEPHANIE RAYMOND**  
 POLAND (ARTEGO) 2010-12  
 TURKEY (CLUB MERSIN) 2008

**KRISTIN WIENER**  
 PORTUGAL (BOA VIE GEM) 2007  
 SPAIN (CB IBAIVABAL) 2008

**JENNIFER YOUNGBLOOD**  
 PORTUGAL, 2005

**E.C. HILL**  
 ATHENS, GREECE, 2003

**CAROL OWENS**  
 BUSTO, ITALY (CAVELLI), 1993  
 VIGO, SPAIN (XEROX), 1992  
 URAWA, JAPAN (NIPPON EXPRESS), 1991

**LISA FOSS**  
 SPAIN (JUVEN), 1991  
 SWITZERLAND (LA CHAUX-DE-FONDS,) 1991

**TAMMY HINCHEE**  
 GREECE (PANATHINAIKOS), 1995  
 FRANCE (LUCAS), 1994  
 SWEDEN (J.B. KNIGHTS), 1993  
 SWEDEN (BLACKBURG), 1992  
 ISRAEL (ELITZUR HOLON), 1991  
 SPAIN (CV DONOSTIA), 1990

## HUSKIES PLAYING FOR TEAM USA

### U.S. NATIONAL TEAM

**RITA HORKY**  
 1964 WORLD CHAMPIONSHIPS  
 1960 WORLD CHAMPIONSHIPS

**CAROL OWENS (COACH)**  
 2006 ASSISTANT COACH U18 TEAM  
 2007 ASSISTANT COACH U19 TEAM  
 2008 HEAD COACH U18 TEAM  
 2009 HEAD COACH U19 TEAM

### WORLD UNIVERSITY GAMES

**E.C. HILL**  
 1993 UNITED STATES TEAM MEMBER

**JANE ALBRIGHT**  
 1992 WORLD UNIVERSITY GAMES, ASSISTANT COACH

### PAN AM GAMES

**RITA HORKY**  
 1959 PAN AM GAMES III (GOLD MEDAL)  
 1963 PAN AM GAMES IV (GOLD MEDAL)  
 1967 PAN AM GAMES V (SIDELINED BY ILLNESS)

### U.S. OLYMPIC SPORTS FESTIVAL

**CAROL OWENS**  
 1986, CO-CAPTAIN OF SILVER MEDAL NORTH SQUAD

**E.C. HILL**  
 1991, SILVER MEDAL NORTH SQUAD



LONG BEFORE SHE BECAME A NORTHERN ILLINOIS HEAD COACH, LIZ GALLOWAY-MCQUITTER (NO. 31) PLAYED FOR THE CHICAGO HUSTLE OF THE WOMEN'S PROFESSIONAL BASKETBALL LEAGUE. FORMER NIU ASSISTANT COACH CHARLENE MCWHORTER-JACKSON WAS A TEAMMATE OF GALLOWAY-MCQUITTER A YEAR LATER.

### AMATEUR BASKETBALL

**RITA HORKY**  
 FIVE-TIME AAU ALL-AMERICA  
 AAU HALL OF FAME MEMBER  
 CHARTER MEMBER OF HELMS HALL OF FAME

**LISA FOSS**  
 ATHLETES IN ACTION TEAM MEMBER, 1992-97  
 ATHLETES IN MINISTRY NEW ZEALAND TOUR, 1996  
 CHICAGO CHALLENGERS AAU BRAZIL TOUR, 1995  
 ATHLETES IN ACTION AUSTRALIA TOUR, 1993