



ARKANSAS STATE BASEBALL

AStateRedWolves.com // @AStateBaseball // @TommyRaffo22

Media Contact: Caleb Garner // rgarnier@astate.edu // 870.972.2707



GAMES 5-6

Mississippi Valley St.
March 1-2

2022 SCHEDULE

0-4 OVERALL | 0-0 SBC
0-0 H | 0-4 A | 0-0 N

FEBRUARY

18	at Samford	L 8-9
19	at Samford	L 4-11
20	at Samford	L 0-11
22	at #3 Ole Miss	L 5-15 (5)

MARCH

1	MISSISSIPPI VALLEY STATE	6 PM
2	MISSISSIPPI VALLEY STATE	3 PM
4	ILLINOIS STATE	4 PM
5	ILLINOIS STATE	2 PM
6	ILLINOIS STATE	1 PM
8	SEMO	6 PM
9	SOUTHERN ILLINOIS	6 PM
11	at Missouri State	3 PM
12	at Missouri State	2 PM
13	at Missouri State	1 PM
15	MEMPHIS	6 PM
18	TEXAS STATE*	6 PM
19	TEXAS STATE*	2 PM
20	TEXAS STATE*	1 PM
22	at Southern Illinois	6 PM
25	at Georgia Southern*	5:30 PM
26	at Georgia Southern*	1 PM
27	at Georgia Southern*	Noon
29	CENTRAL ARKANSAS	6 PM

APRIL

1	COASTAL CAROLINA*	6 PM
2	COASTAL CAROLINA*	6 PM
3	COASTAL CAROLINA*	1 PM
5	at SEMO	6 PM
8	LOUISIANA*	6 PM
9	LOUISIANA*	4 PM
10	LOUISIANA*	1 PM
14	at Little Rock*	6 PM
15	at Little Rock*	6 PM
16	at Little Rock*	1 PM
19	at Arkansas	6:30 PM
20	at Arkansas	4 PM
22	TROY*	6 PM
23	TROY*	2:30 PM
24	TROY*	1 PM
29	at UT Arlington*	6:30 PM
30	at UT Arlington*	2 PM

MAY

1	at UT Arlington*	1 PM
6	at South Alabama*	6 PM
7	at South Alabama*	6 PM
8	at South Alabama*	1 PM
10	at Memphis*	6 PM
13	GEORGIA STATE*	6 PM
14	GEORGIA STATE*	4 PM
15	GEORGIA STATE*	1 PM
17	OLE MISS	6 PM
19	at ULM*	6 PM
20	at ULM*	6 PM
21	at ULM*	1 PM
24	SBC Tournament^	TBA
29		

* - Sun Belt Conference Game

^ - Montgomery, Ala. (Riverwalk Stadium)



ARKANSAS STATE RED WOLVES

(0-4 | 0-0 SBC)

Head Coach..... Tommy Raffo

Career Record..... 330-360-1/14th Season

A-State Record..... Same



MISSISSIPPI VALLEY STATE DELTA DEVILS

(2-3 | 0-0 SWAC)

Head Coach..... Stanley Stubbs

Career Record..... 57-133-1/6th Season

MVSU Record..... 2-3/1st Season

PROBABLE STARTERS (2022 STATS)

Game 1..... RHP Carter Holt (0-0, 17.18 ERA, 3.2 IP, 5 K, 5 BB)

Game 2..... TBA

PROBABLE STARTERS (2022 STATS)

Game 1..... LHP Calvin McClendon (0-1, 5.63 ERA, 8.0 IP, 6 K/8 BB)

Game 2..... RHP Isaiah Valenzuela (1-1, 6.75, 8.0, 5 K, 4 BB)

THE MATCHUPS (2022 STATISTICS)

A-STATE	OFFENSE	MVSU	A-STATE	PITCHING/DEF.	MVSU
.252	Batting.....	.313	13.98	ERA.....	9.77
.390	Slugging.....	.435	28.1	IP.....	35.0
.340	On-Base Pct.....	.433	0	Complete Games.....	0
2	Doubles.....	5	0	Saves.....	0
0	Triples.....	2	26/26	K/BB.....	27/33
5	Home Runs.....	3	.347	Opp./BAvg.....	.293
16	Walks.....	14	.930	Fielding %.....	.935
0-0	SB-SBA.....	17-18	1	Double Plays.....	5

GAME INFORMATION

Date:..... March 1-2, 2022

First Pitch:..... 6 PM (Tues.)/3 PM (Wed.)

Location:..... Jonesboro, Ark.

Venue:..... Tomlinson Stadium-Kell Field

TV:..... ESPN+

PxP:..... Brad Bobo

Analyst:..... Todd Baumgartner

Radio:..... EAB Red Wolves Sports Network

Station:..... The Ticket Radio Network

95.3/96.9/AM 970 KNEA & 104.1 KBRI

PxP:..... Matt Stolz (Tues.)/Will Oswalt (Wed.)

Live Stats:..... AStateStats.com

Series History:..... A-State leads 4-1

Last Meeting:..... Feb. 26, 2020 | Jonesboro

Result:..... W 22-2

Record in Jonesboro:..... 4-1

Record in Itta Bena:..... 0-0

Record in Neutral Venues:..... 0-0

LEADING OFF

◆ Arkansas State is beginning its 29th season at Tomlinson Stadium-Kell Field, which was completed in 1993.

◆ **Tommy Raffo** is entering his 14th season at the helm of the A-State baseball program.

◆ **Ben Klutts** has received a good amount of preseason hype, being named All-Sun Belt Conference at third base, as well as earning an all-league nod from Perfect Game. On Tuesday, he was named to the Bobby Bragan Collegiate Slugger Award Watch List.

◆ A-State is facing Mississippi Valley State for just the sixth and seventh times in school history, despite the schools being separated by just under 3 1/2 hours. The Red Wolves have won four straight in the all-time series, including outscoring MVSU 28-3 in two games in 2020.

◆ Arkansas State is 10-3 in home openers in the previous 13 seasons under Raffo and 27-3 since 1992 - its first season in the Sun Belt Conference.

◆ Tuesday's contest begins a seven-game home stand for the Red Wolves. Originally a 10-game home stretch, the three-game series against Arkansas-Pine Bluff this past weekend was called off due to effects from recent winter storms in Northeast Arkansas.

BY THE NUMBERS

7

Consecutive games at home beginning Tuesday.

22

Runs scored against Mississippi Valley State in the last meeting on Feb. 26, 2020.

6

Jacob Hager led Arkansas State with six hits in 10 at-bats in its first weekend, slugging .900.

NUMERICAL ROSTER

No.	Name	B/T	Pos.	Yr.	Ht.	Wt.	Hometown/Last School
1	Eli Davis	L/L	OF	Jr.	6-1	195	Brighton, Tenn. (Brighton HS)
2	Jaylon Deshazier	R/R	OF	Sr.	6-2	225	Pine Bluff, Ark. (Pine Bluff HS)
3	Garrett Olson	R/R	INF	Jr.	5-9	180	Lincoln, Neb. (Southeast [Neb.] CC)
4	Jared Toler	L/R	INF	So.	6-1	200	Benton, Ark. (Harmony Grove HS)
5	Jonathan Baldelli	R/R	RHP	Sr.	5-9	160	Bartlett, Tenn. (Christian Brothers)
6	Blake McCutchen	R/R	INF	Sr.	6-0	165	Cabot, Ark. (Dyersburg State CC)
7	Justin Medlin	L/L	LHP/1B	Sr.	6-0	220	Ripley, Miss. (Middle Tennessee State)
8	Cason Tollett	R/R	C	RFr.	6-1	210	Little Rock, Ark. (Arkansas)
9	Ben Klutts	R/R	INF	Sr.	6-3	220	Poteau, Okla. (Carl Albert State College)
10	Jacob Hager	R/R	OF/INF	So.	6-0	215	Festus, Mo. (Lutheran HS South)
11	Brandon Hager	R/R	C	So.	6-0	250	Festus, Mo. (Lutheran HS South)
12	Phillip Bryant	R/R	RHP	RSo.	5-10	185	Little Rock, Ark. (Kansas City CC)
13	Walker Williams	L/L	LHP	RFr.	5-10	180	Springdale, Ark. (Shiloh Christian HS)
14	Tyler Jeans	R/R	RHP	Jr.	6-4	210	Texarkana, Ark. (Pleasant Grove HS)
15	Tristen Jamison	R/R	INF	So.	6-2	170	Nashville, Ark. (National Park College)
16	Brandon Anderson	R/R	RHP	Sr.	6-2	215	Omaha, Neb. (Neosho CC)
17	Wil French	S/R	INF	Fr.	5-10	175	Jonesboro, Ark. (Valley View HS)
18	Will Nash	R/R	RHP	Sr.	5-11	210	Wheatley, Ark. (Southwest Tenn. St. CC)
19	John Hoskyn	R/R	C	So.	6-0	235	Stuttgart, Ark. (Stuttgart HS)
20	Carter Holt	R/R	RHP	Sr.	6-5	260	Jackson, Tenn. (Jackson Christian)
21	Sam Fagan	R/R	OF	RFr.	6-3	210	Jonesboro, Ark. (Valley View HS)
22	Kyler Carmack	R/R	OF/RHP	Fr.	6-1	180	Cabot, Ark. (Cabot HS)
23	Will Gross	R/R	RHP	So.	5-10	235	Mountain Home, Ark. (Mountain Home HS)
24	Brandon Ulmer	L/R	OF	So.	5-10	180	Booneville, Ark. (Booneville HS)
25	Max Charlton	R/R	RHP	So.	6-1	200	Lenexa, Kan. (St. James Academy)
27	Austin Brock	L/L	LHP	Jr.	5-11	170	Senath, Mo. (Three Rivers College)
28	Jake Algee	R/R	RHP	So.	6-0	190	Brookland, Ark. (Brookland HS)
29	Kevin Wiseman	R/R	RHP	RJr.	6-1	210	Axtell, Texas (Wagner)
30	Daedrick Cail	R/R	INF/OF	Fr.	6-1	220	Marion, Ark. (Marion HS)
31	Jackson Harris	R/R	INF	Fr.	6-1	215	Texarkana, Ark. (Arkansas HS)
32	Mickey Coyne	L/L	1B/LHP	Jr.	6-2	205	Reno, Nev. (Sierra College)
33	Brandon Hudson	R/R	RHP	Jr.	6-5	180	Roland, Ark. (Northern Okla. College Enid)
34	Sawyer Bentley	R/R	RHP	Fr.	6-0	175	Jonesboro, Ark. (Jonesboro HS)
35	Treshon Paschal	R/R	RHP	Jr.	6-2	190	Springdale, Ark. (Crowder College)
36	Will Gilmer	R/R	RHP	So.	6-0	200	Sikeston, Mo. (Sikeston HS)
37	Dawson Chester	R/R	INF	Fr.	5-10	200	Pocahontas, Ark. (Pocahontas HS)
38	Ty Gordon	L/L	1B/OF	Fr.	5-10	215	Nashville, Ark. (Nashville HS)
39	Jakob Frederick	L/L	LHP	Jr.	5-8	170	Sacramento, Calif. (Sierra College)
40	Cooper Tremmel	L/R	OF/C	So.	6-0	190	Lakeland, Tenn. (Volunteer State CC)
41	Cross Jumper	R/R	OF/RHP	Fr.	6-2	200	Jonesboro, Ark. (Jonesboro HS/Tennessee)

COACHING STAFF/SUPPORT

Tommy Raffo	Head Coach	14th Season - Mississippi State (1990)
Alan Dunn	Pitching Coach	First Season - UAB (1991)
Drew LaBounty	Assistant Coach/Recruiting Coordinator	First Season - South Alabama (2018)
Zach George	Volunteer Assistant	Second Season - Arkansas State (2015)
Bryce Bartlett	Student Assistant	First Season - Arkansas State (2021)
Dylan Owens	Director of Operations	First Season
Gabe Mason	Athletics Performance	First Season
Lorenzo Soto	Sports Medicine	Second Season
Spencer Funderburg	Manager	Third Season
Carson Spargo	Manager	First Season

QUICK FACTS

THE UNIVERSITY

Location Jonesboro, Ark.
 Founded 1909
 Enrollment 14,085
 Colors Scarlet & Black
 Nickname Red Wolves
 Conference Sun Belt
 President Dr. Charles Welch
 Chancellor Dr. Kelly Damphousse
 VC/Intercollegiate Athletics Tom Bowen
 Athletics Department Phone 870-972-3880
 Ticket Office Phone 870-972-2781

PROGRAM HISTORY

First year of Baseball 1922
 All-time record 1,418-1,724-10 (.451)
 All-time SBC record 341-442-2 (.434)
 SBC Regular Season Championships 0
 SBC Tournament Championships 1 (1994)
 NCAA appearances 4 (Last: 1994)

2022 TEAM

Letterwinners Ret./Lost 21/17
 Position Starters Ret./Lost (40+ starts) 4/4
 Pitchers Ret./Lost 12/8
 Newcomers 18
 2021 19-30 (H: 10-7/A: 8-22/N: 1-1)
 2021 Sun Belt Finish 10-14/5th-West

MEDIA RELATIONS

Baseball Contact Caleb Garner
 E-mail RGarner@astate.edu
 Work phone 870-972-2707
 Cell Phone 870-316-3382
 Website AStateRedWolves.com

SOCIAL MEDIA

Twitter @AStateBaseball
 Facebook Facebook.com/AStateBaseball
 Instagram @AStateBaseball

PRO-NUN-SEE-AY-SHUNS

Jaylon **DESHAZIER** Duh-SHAY-zure
 Cason **TOLLETT** TAH-let
 Ben **KLUTTS** like a clumsy person (klutz)
 John **HOSKYN** HOSS-kin
 Sam **FAGAN** FAY-gan
 Brandon **ULMER** ULL-mer
 Max **CHARLTON** CHARL-ton
 Jake **ALGEE** like "algae" the aquatic plant
 Mickey **COYNE** Like the currency
TRESHON PASCHAL TRAY-shon PASS-cal
 Cooper **TREMME** TREM-ull

WHERE THE RED WOLVES RANK (NCAA/SBC)

OFFENSE	STAT	SBC	NCAA
Base on Balls	16	12	252
Batting Average	.252	8	157
Doubles	2	12	287
Doubles/Game	0.50	12	286
Hit by Pitch	2	12	272
Hits	31	12	272
Home Runs	5	5	108
Home Runs/Game	1.25	1	43
On-Base Percentage	.340	8	182
Runs	17	12	266
Sacrifice Bunts	-	-	-
Sacrifice Flies	3	6	83
Scoring (Runs/Game)	4.2	10	213
Slugging Percentage	.390	8	138
Stolen Bases	-	-	-
Stolen Bases/Game	-	-	-
Triples	-	-	-
Triples/Game	-	-	-

PITCHING	STAT	SBC	NCAA
Earned Run Average	13.98	12	288
Hit Batters	7	7	149
Hits Allowed/9 Inn.	13.34	12	273
Shutouts	-	-	-
Strikeout/Walk Ratio	1.00	12	273
Strikeouts/9 Innings	8.3	10	199
WHIP	2.40	12	282
Walks Allowed/9 Inn.	8.26	12	282

DEFENSE	STAT	SBC	NCAA
Double Plays	1	12	259
Double Plays/Game	0.25	12	259
Fielding Percentage	.930	12	278

INDIVIDUAL RANKINGS

OFFENSE	STAT	SBC	NCAA
BB Per Game			
Daedrick Cail	1.00	3	92
Batting Average			
Jacob Hager	.538	1	20
Doubles Per Game			
Wil French	0.50	5	112
Hits Per Game			
Jacob Hager	1.75	2	81
On Base Percentage			
Jacob Hager	.571	3	70
Sacrifice Flies			
Daedrick Cail	1	T6	T88
Jaylon Deshazier	1	T6	T88
Jared Toler	1	T6	T88
Slugging Percentage			
Jacob Hager	.769	7	125

SCORECARD SUMMARIES

2022 statistics listed | Previous game starters

Pos.	Name	Elig.	B/T	Ht./Wt.	Avg.	R	H	RBI	Notes
C	Cason Tollett	RFr.	R/R	6-1/210	.182	2	2	2	
Transfer from Arkansas; redshirted in 2021									
1B	Jared Toler	So.	L/R	6-1/200	.200	2	3	2	
Started 36 games at first base as a freshman in 2021									
2B	Daedrick Cail	Fr.	R/R	6-1/220	.500	1	2	1	
Reached base three times on Sunday at Samford in his first career start									
SS	Wil French	Fr.	S/R	5-10/175	.250	2	4	0	
Opening-day starter at shortstop; team-leading 2 doubles									
3B	Ben Klutts	Sr.	R/R	6-3/220	.333	2	5	1	
2021 First Team All-SBC; Preseason All-SBC; Homered at Ole Miss on Tuesday									
LF	Jacob Hager	So.	R/R	6-0/215	.538	3	7	3	
Hit safely in all 4 games this season									
CF	Jaylon Deshazier	Sr.	R/R	6-2/220	.308	1	4	2	
Started 48 games in left field last season, making the move to CF									
RF	Cooper Tremmel	So.	R/R	6-0/190	.200	2	2	0	
Versatile catcher by trade seeing time at DH and in the outfield									
DH	Brandon Hager	So.	R/R	6-1/250	.100	1	1	2	
Powered a home run in his first at-bat of the season last Friday at Samford									



PITCHING PROBABLES

* - Game started



20 | Carter Holt | Sr. | RHP

TBA

Quick Stats

	W-L	ERA	BAA	IP	K/BB
2022	0-0	17.18	.267	3.2	5/5
CAREER	5-7	6.29	.287	133.0	89/63

Last 3 Appearances

5/16/21 at Troy* W, 9-5
6.0 IP, 7 H, 5 ER, 5 K, 2 BB (W)

5/25/21 vs Troy* W, 9-6 (SBCT)
4.1 IP, 10 H, 4 R (3 ER), 2 K, 0 BB (ND)

2/18/22 at Samford* L, 8-9
3.2 IP, 4 H, 7 ER, 5 K, 5 BB (ND)



-VS-



SERIES HISTORY

A-State leads 4-1

► Arkansas State and Mississippi Valley State are set to meet for the first time since 2020 on Tuesday to open a midweek series. The Red Wolves own a 4-1 series lead and have won four straight in the series dating back to 2017.

► The last time the teams met for a midweek set, the Red Wolves outscored MVSU 28-3 across two games in 2020. In A-State's four wins in the series, the margin of victory has been 42-5.

SERIES RECORD

In Jonesboro	4-1
In Itta Bena	0-0
Neutral Sites	0-0
Current Overall Streak:	A-State W4
Longest A-State Win Streak:	4 Games
Longest MVSU Win Streak	1 Game
Largest A-State Win:	20 (22-2) 2/26/20
Largest MVSU Win:	1 (10-9) 2/22/17

ALL-TIME MEETINGS

Date	Year	Score	Result
Feb. 22	2017	9-10	hL
Feb. 26	2019	4-2	hW
Feb. 27	2019	10-0	hW
Feb. 25	2020	6-1	hW
Feb. 26	2020	22-2	hW

LOOKING AHEAD



NEXT OPPONENT: Illinois State

Dates March 4-6, 2022
TV ESPN+ (Sunday)
Site Jonesboro, Ark.
2022 Record 4-2
Head Coach Steve Holm
Record at ISU 70-71/4th Season
Overall Same

SERIES RECORD

Games 13
Record Illinois State leads 9-4
In Jonesboro Illinois State leads 4-3
In Normal Illinois State leads 2-1
At Neutral Site Illinois State leads 2-0
Last Meeting March 28, 2021 | W 13-6
Current Streak A-State W1

LAST FIVE MEETINGS

Date	Year	Score	Result
Feb. 14	2015	13-4	hW
Feb. 14	2015	11-5	hW
March 26	2021	3-6	aL
March 27	2021	9-10	aL
March 28	2021	13-6	aW

SETTING THE STAGE

► Arkansas State is set to open its 2022 home slate Tuesday with the first of two midweek contests against Mississippi Valley State, in what is a delayed Opening Day at Tomlinson Stadium. First pitch is set for 6 p.m. Tuesday, with Wednesday's contest set for a 3 p.m. start. Both games will be broadcast live on ESPN+, while the radio broadcast of both games can be heard on The Ticket Radio Network (95.3/96.9/104.1/970 AM).

ABOUT THE DELTA DEVILS

- Mississippi Valley State enters the weekend with a 2-3 ledger after being swept at Nicholls this past weekend, giving up 10-plus runs in all three ballgames. The Delta Devils' two wins this season came against Rust College on opening weekend in Itta Bena. MVSU was picked last in the SWAC East Division in the preseason.
- Infielder **Darrien Chapman** leads MVSU at the dish with a .500 clip and team-best six RBI, while **Narvin Booker** owns a team-high seven hits entering Tuesday.
- MVSU hits .313 as a team, which leads the SWAC, while being hit by pitch 18 times, which is 12th most nationally. The Delta Devils are also 19th in the NCAA with 17 stolen bases on the year, led by six from infielder **Maury Weaver**.
- The Delta Devils are set to start **Calvin McClendon** on Tuesday, followed by **Isaiah Valenzeula** on Wednesday. McClendon started last Friday's contest at Nicholls, going 4.0 innings and allowing six runs (four earned) with two strikeouts and six walks against the Colonels. Valenzeula started Game 2 against Nicholls, allowing six runs (five earned) on nine hits with three strikeouts in 5.0 innings.
- MVSU, one of six HBCUs in Mississippi, was originally known as Mississippi Vocational College after its establishment in 1950. The university is located five miles from GreenWOOD (home of the Viking Cooking School), not to be confused with Greenville, which is 50 miles away on the banks of the Mississippi River.

TEAM NOTES

"HEART & HUSTLE"

- A pair of Arkansas State baseball standouts were honored prior to the annual Grand Slam Banquet on Monday, Feb. 14, with **Carter Holt** and **Jaylon Deshazier** earning the 2021 and 2022 Ed Way "Heart and Hustle" Awards. Holt's honor coming Monday is due to the event not being held in 2021 due to COVID-19.

LAST TIME OUT

- Arkansas State is looking to record its first win of the young season after dropping a rain-shortened 15-5 decision at No. 3 Ole Miss on Wednesday. **Ben Klutts** homered in the fifth before the Rebels responded with three more in the bottom half of the inning just before unplayable field conditions at Swayze Field forced officials to halt the contest. Klutts recorded a season-best two hits, while **Wil French** and **Brandon Hager** both reached base twice.

"MAMA, I'M COMING HOME"

- After its four-game road swing to open the season, Arkansas State now returns home for seven consecutive home games, the longest home stand since nine consecutive home contests to begin the 2020 season.

"UNDER PRESSURE"

- Arkansas State baseball traditionally plays a pretty tough schedule, and that is no difference this year. This season's slate features two games apiece against Arkansas and Ole Miss, as well as a road series at Missouri State. That's without mentioning this weekend's series against NCAA Tournament participant Samford.
- A-State's schedule includes 11 opponents who finished 2021 with a winning percentage of .500 or better, as well as five who reached the NCAA Tournament.

"OL' MAN RIVER"

- Arkansas State baseball only crosses the mighty Mississippi River for 12 games out of its 55 regular-season contests this season - one of them on the bluffs of Ol' Man River at Memphis in May.
- In those 12 outings, only three are outside of the Central Time Zone... at Georgia Southern.

ON THE WORLDWIDE LEADER

- Currently, 36 games on A-State's regular season schedule will be broadcasted live on one of ESPN's digital broadcast platforms (ESPN+, SEC Network+, etc.), which doesn't include all Sun Belt Conference Tournament outings and any other that may be added as the season progresses.
- While we definitely encourage those unable to make home games to watch live or listen live, nothing replaces the atmosphere of a ballpark *immediately smells hotdogs*

"HOMEGROWN"

- Arkansas State's 2022 roster is full of homegrown talent not just from the state of Arkansas, but the Northeast Arkansas region as well as the nearby Missouri bootheel and Memphis metro area.
- A total of 24 Red Wolves hail from the Natural State, including four Craighead County natives: Wil French (Jonesboro), Sam Fagan (Jonesboro), Jake Algee (Brookland), Sawyer Bentley and Cross Jumper (Jonesboro)

"THE TOM EFFECT"

- Arkansas State's home ballpark, Tomlinson Stadium, tends to be pitcher-friendly confines, with the wind often blowing in towards home plate.
- A-State totaled 60 home runs last season, but 42 of those came on the road and just 18 at home (30 percent). The Red Wolves gave up 58 big flies a season ago, but just 14 came in 17 games at "The Tom." (24.1 percent).

HITTING STREAKS

	PLAYER	Current	Season	Career
10	Jacob Hager	4	4	4
9	Ben Klutts	3	3	11
4	Jared Toler	1	1	5
2	Jaylon Deshazier	1	1	9
40	Cooper Tremmel	1	1	1
17	Wil French	-	3	3
8	Cason Tollett	-	2	2
11	Brandon Hager	-	1	3
30	Daedrick Cail	-	1	1
6	Blake McCutchen	-	-	5
19	John Hoskyn	1	-	2
3	Garrett Olson	-	-	2
24	Brandon Ulmer	-	-	1
1	Eli Davis	-	-	1
7	Justin Medlin%	-	-	1

ON-BASE STREAKS

	PLAYER	Current	Season	Career
4	Jared Toler	12	4	14
9	Ben Klutts	10	4	11
10	Jacob Hager	4	4	4
17	Wil French	4	4	4
30	Daedrick Cail	3	3	3
40	Cooper Tremmel	3	3	3
2	Jaylon Deshazier	1	2	24
8	Cason Tollett	1	2	2
11	Brandon Hager	1	2	4
6	Blake McCutchen	-	1	6
3	Garrett Olson	-	1	4
32	Mickey Coyne	-	1	1
19	John Hoskyn	1	-	2
24	Brandon Ulmer	-	-	2
1	Eli Davis	-	-	1
7	Justin Medlin%	-	-	2

BIG INNINGS (4+ RUNS/9+ BATTERS TO THE PLATE)

DATE	OPPONENT	Inning	Runs	At Bat
2/18	at Samford	7	4	10

OFFENSIVE/POSITION PLAYER NOTES

"BENNY & THE JETS"

- ▶ Third baseman **Ben Klutts** is looking to live up to the preseason hype he's getting after a First Team All-Sun Belt nod in 2021. Klutts was named Preseason All-Sun Belt, as well as being tabbed to Perfect Game's Preseason All-SBC squad. *Collegiate Baseball* went even a step further, naming him as its pick to be the league's Player of the Year when it's all said and done.
- ▶ D1 Baseball also listed Klutts as the 45th-best third baseman in its preseason rankings of Top 50 Third Basemen.
- ▶ The Poteau, Okla., native hit .320 as a junior last season with seven home runs and 28 RBI, upping that average to .340 in conference play.
- ▶ Klutts was one of just 44 players in college baseball named to the preseason watch list for the Bobby Bragan Collegiate Slugger Award.

NEW FACE BEHIND THE BACKSTOP

- ▶ Arkansas State faces a tough task of replacing Liam Hicks behind the plate, who was selected by the Texas Rangers in the ninth round of the 2021 Major League Baseball Draft. Hicks led A-State with a .344 average, but was stellar at getting on base (.464) and slugging .548.
- ▶ But not to worry, the A-State coaching staff is confident in the newest backstop in Arkansas transfer **Cason Tollett**. Before signing out of high school, Tollett was one of the top 300 players nationally in the class of 2019 and one of the top 25 catchers.

THAT'S OFFENSIVE!

- ▶ Over the last few seasons, Arkansas State's offense has been among the top of the Sun Belt Conference. Last year, the Red Wolves ranked second in both on-base percentage (.363) and home runs (60), as well as third in slugging (.432) and fourth in average (.267), runs scored (303) and RBI (269).

"CHICKS DIG THE LONG BALL"

- ▶ A-State cranked out 60 home runs last season - tied for the second most in school history and THE most in the Raffo era. While A-State lost the top two home-run hitters from last season in Tyler Duncan and Drew Tipton, it still brings back some pop in **Ben Klutts** and **Jaylon Deshazier**, who both knocked out 7 bombs last season.
- ▶ Entering Tuesday's midweek affair, the Red Wolves average 1.25 homers per ballgame, which leads the Sun Belt.

HAGER BOMBS!

- ▶ Arkansas State's twins **Brandon Hager** and **Jacob Hager** both homered last weekend at Samford. Brandon started a pair of contests as designated hitter, launching a two-run shot on Friday, while Jacob homered in Saturday's contest. The longballs marked career firsts for each.
- ▶ Jacob led the Red Wolves at the plate on the weekend, going 6-for-10 from the 9 spot in the order and playing in the corner outfield spots.

JD CLIMBING THE CHARTS

- ▶ Speaking of Deshazier, the Pine Bluff native is nearing the top 10 in program history in career home runs. Deshazier enters the weekend with 18 career jacks, needing just three to tie for ninth alongside **Kyle MacDonald** (2018-19), **Chris Rich** (2004-05) and **Brad Burkhead** (2004-05) with 20.
- ▶ He also enters the weekend with 99 career RBI - just eight away from tying **Logan Uxa** (2010-13) for 10th with 107, and nine from matching volunteer assistant **Zach George's** (2011-15) career total of 108.

TOLER RANKED AMONG TOP 2023 DRAFT PROSPECTS IN THE 'BELT'

- ▶ Sophomore first baseman Jared Toler received some preseason hype from D1 Baseball, being listed as one of the top 20 players out of the Sun Belt for the 2023 MLB Draft. The Benton, Ark., native came in at No. 18 - the No. 2 infielder.
- ▶ Toler hit .226 as a freshman last year, drawing 36 starts at first. Coaches are hoping that an increased plate discipline from the fall leads to a strong second year, as he looks to cut down on his 41/22 K-to-BB walk ratio.

"YOUNG, SCRAPPY & HUNGRY"

- ▶ Several young Red Wolves are looking to make their debuts this weekend, including Jonesboro natives **Wil French** and **Sam Fagan**. The Valley View High School teammates have reunited after Fagan redshirted last year.
- ▶ French, along with Marion native **Daedrick Cail**, saw time in the field and in the lineup on opening weekend at Samford. Cail led A-State with a 2-for-3 day on Sunday, while French led off in all three contests, recording a pair of doubles.

MULTI-RBI GAMES

	PLAYER	2	3	4	5+	2022	TOTAL
3	Garrett Olson	1	-	-	-	1	3
4	Jared Toler	1	-	-	-	1	2
11	Brandon Hager	1	-	-	-	1	1
10	Jacob Hager	1	-	-	-	1	1
2	Jaylon Deshazier	-	-	-	-	-	24
9	Ben Klutts	-	-	-	-	-	9
1	Eli Davis	-	-	-	-	-	5
6	Blake McCutchen	-	-	-	-	-	3
19	John Hoskyn	-	-	-	-	-	1

MULTI-HIT GAMES

	PLAYER	2	3	4	5+	2022	TOTAL
9	Ben Klutts	2	-	-	-	2	28
10	Jacob Hager	1	1	-	-	2	2
2	Jaylon Deshazier	1	-	-	-	1	29
17	Wil French	1	-	-	-	1	1
30	Daedrick Cail	1	-	-	-	1	1
4	Jared Toler	-	-	-	-	-	8
6	Blake McCutchen	-	-	-	-	-	6
3	Garrett Olson	-	-	-	-	-	5
1	Eli Davis	-	-	-	-	-	1

TWO-OUT RBI

	PLAYER	2022	Career
11	Brandon Hager	2	2
3	Garrett Olson	2	2
10	Jacob Hager	1	1
2	Jaylon Deshazier	-	22
9	Ben Klutts	-	6
6	Blake McCutchen	-	6
4	Jared Toler	-	5
19	John Hoskyn	-	3

"BACK IN THE SADDLE"

- Yes.. Somehow Aerosmith is still touring and headlining a thrill ride at Walt Disney's Hollywood Studios in Orlando, but this is in reference to the production Arkansas State returns on the diamond in 2022.
- The Red Wolves return their **ENTIRE** starting infield from last season: **Jared Toler** (1B), **Garrett Olson** (2B), **Blake McCutchen** (SS) and **Ben Klutts** (3B), while bringing back **Jaylon Deshazier** in the outfield.

DINGER DERBY

Below is a listing of all home runs for the 2022 season.

No.	Date	Opponent	Player	Inn.	On Base	Outs
1	2/18	at Samford	Brandon Hager	2	1	2
2			Cason Tollett	6	0	1
3	2/19	at Samford	Jacob Hager	5	1	0
4			Garrett Olson	8	1	2
5	2/23	at #3 Ole Miss	Ben Klutts	5*	0	0

Four home runs in 2022

* - HR led off an inning | ^ - Leadoff HR (top/bottom 1st)

CAREER HOME RUNS

Player	SOLO	2R	3R	GS	Total
Jaylon Deshazier	7	8	1	2	18
Ben Klutts	9	1	-	-	10
Garrett Olson	2	1	1	-	4
Jared Toler	2	-	-	-	2
Eli Davis	1	-	-	-	1
Blake McCutchen	-	-	1	-	1
Justin Medlin	1	-	-	-	1
Brandon Hager	-	1	-	-	1
Cason Tollett	1	-	-	-	1
Jacob Hager	-	1	-	-	1

2022 ARKANSAS STATE SERIES-BY-SERIES BREAKDOWN

HITTING

Opponent	W-L	Avg.	AB	R	H	2B	3B	HR	RBI	SLG%	BB	SO	OB%	SB-A
at Samford	0-3	.243	103	12	25	2	0	4	10	.379	10	25	.313	0-0

PITCHING

Opponent	W-L-S	ERA	IP	H	R	ER	BB	SO	2B	3B	HR	B/Avg.	WP	HBP
at Samford	0-3-0	10.88	24.0	30	31	29	20	21	6	1	8	.306	3	5

PITCHING NOTES

THE OLD AND THE NEW

- ▶ Arkansas State's pitching staff features a strong mix of both old and new faces this season, led by new pitching coach **Alan Dunn**, who was hired over the summer after a successful nine-year stint at LSU. One of the most respected pitching minds in college baseball, Dunn was the 2015 *Collegiate Baseball* National Pitching Coach of the Year and was part of nine NCAA Tournament teams in Baton Rouge.
- ▶ A-State returns all three weekend starters from last season in **Brandon Hudson**, **Will Nash** and **Carter Holt**, as well as midweek staple **Tyler Jeans**.
- ▶ The Red Wolves boast several new faces on the bump, including **Justin Medlin**, who had a stand-out fall en route to contending for a role in the starting rotation. A-State also bolstered its corps of lefties after playing most of last season without a single left-handed arm.
- ▶ The Scarlet and Black lost a pair of key back-end bullpen arms from last season in Jack Jumper and Kollin Stone, but made up for it by bringing in flamethrower **Treshon Paschal** and former Wagner closer **Kevin Wiseman**.
- ▶ Also new for this season comes to Tomlinson Stadium itself, in the form of a brand-new bullpen area in right-center field, removing the Red Wolves' "arm barn" from out of the field of play.

CHARLTON, WISEMAN AMONG TOP PROSPECTS

- ▶ A couple of Arkansas State bullpen arms were given some preseason praise from D1 Baseball.com, as **Max Charlton** and **Kevin Wiseman** were listed as top Sun Belt Conference prospects in their respective draft classes.
- ▶ Wiseman was ranked among the top 40 draft prospects for the 2022 MLB Draft out of the Sun Belt, coming in at No. 34. The Wagner transfer looks to play a big role in the late innings after leading the Seahawks in saves last season.
- ▶ Charlton was ranked among the pitcher-heavy top-20 Sun Belt Conference 2023 MLB Draft prospects, coming in at 20th. The sophomore from Lenexa, Kan., appeared in 12 games last season, drawing a pair of starts.

HOLT-ING IT DOWN

- ▶ **Carter Holt** is set to make his second starter of the season on Tuesday after not pitching in game action since Opening Day on Feb. 18 at Samford. Holt went 3 2/3 innings and struck out five in a no-decision. The senior was a key component of A-State's starting rotation, holding down the Game 3 starter role.
- ▶ Holt was strong, especially down the stretch in conference play, for the Red Wolves and gave the Scarlet and Black a strong chance to win every time out. In fact, in his last nine outings of 2021, the Red Wolves held an 8-1 record.
- ▶ The Jackson, Tenn., native recorded seven straight outings of five innings or more, including five straight with six innings. He also went on a stretch of four consecutive quality starts.

STARTING PITCHING BREAKDOWN

Date	Opponent	Pitcher	ER	IP	Result	W/L/ND
2/18	at Samford	Carter Holt	7	3.2	L 8-9	ND
2/19	at Samford	Justin Medlin	3	3.1	L 4-11	L (1)
2/20	at Samford	Tyler Jeans	6	4.0	L 0-11	L (1)
2/23	at #3 Ole Miss	Walker Williams	5	2.0	L 5-15	L (1)

BULLPEN DECISIONS

Below is a breakdown of bullpen decisions (win/loss/save/hold/blown save)

Date	Opponent	Pitcher	IP	ER	Result
2/18	at Samford	Brandon Anderson	1.0	0	Loss (1)

Hold = Reliever enters game in save situation and hands over that lead to another reliever while recording at least one out; One of two conditions must be met in order to credit with a hold: 1) He enters with a lead of 3 runs or less & maintains that lead while recording at least one out, or 2) He enters the game with the tying run on-deck, at the plate on the bases and records an out before handing over to another reliever.

GAMES STARTED

Pitcher	2022	Career
Carter Holt	1	26
Will Nash	-	13
Brandon Hudson	-	10
Justin Medlin	1	6
Tyler Jeans	1	5
Kevin Wiseman	-	3
Max Charlton	-	2
Walker Williams	1	1

2022 PITCHER BREAKDOWN

	Starters	Relievers
W-L-S	0-3	0-1-0
ERA	14.54	13.50
Innings Pitched	13.0	15.1
Hits Allowed	19	23
Runs Allowed	22	24
Earned Runs Allowed	21	23
Strikeouts	8	18
Walks Allowed	14	12

TEAM RECORD PER STARTER

Pitcher	Total Starts	Record
Carter Holt	1	0-1
Justin Medlin	1	0-1
Tyler Jeans	1	0-1
Walker Williams	1	0-1

QUALITY STARTS

Pitcher (Total Starts)	Quality Starts	Record
Carter Holt (1)	0	0-0
Justin Medlin (1)	0	0-0
Tyler Jeans (1)	0	0-0
Walker Williams (1)	0	0-0

RUN SUPPORT

Pitcher (Total Starts)	Runs	Per Start
Carter Holt (1)	3	3.0
Walker Williams (1)	2	2.0
Justin Medlin (1)	0	0.0
Tyler Jeans (1)	0	0.0

WHAT TO KNOW ABOUT THE NEW GUYS

► Of the Red Wolves' 2022 roster, 17 players are set to play their first season in the Scarlet and Black. One newcomer, Cross Jumper, was a midyear transfer and will compete in the 2023 season. Full bios can be found on AStateRedWolves.com, but here a few quick notes on each new player:

#5 Jonathan Baldelli RHP Bartlett, Tenn.
Graduate transfer from Christian Brothers University

#7 Justin Medlin LHP/1B Ripley, Miss.
Two-way player who looks to figure into the starting rotation, as well as at the plate // Transfer from Middle Tennessee // One of 2 players on MTSU's pitching staff in 2021 to hit a home run and pitch 7 or more innings.

#8 Cason Tollett C Little Rock, Ark.
Transfer from Arkansas // No. 32 in D1 Baseball's top 40 draft prospects out of the Sun Belt

#15 Tristen Jamison INF Nashville, Ark.
Transfer from National Park College // Belted 23 homers as a true freshman at NPC.

#17 Wil French INF Jonesboro, Ark.
Talented middle infielder who will look to factor into A-State's lineup // Prep teammate of A-State outfielder Sam Fagan & cousin of RHP Jake Algee

#22 Kyler Carmack OF Cabot, Ark.
All-State in both baseball and football // Redshirting this season

#27 Austin Brock LHP Senath, Mo.
All-Conference selection at Three Rivers College in Missouri in 2021

#29 Kevin Wiseman RHP Axtell, Texas
Veteran bullpen arm who bolsters A-State's late relief corps // Led Wagner in saves last season // Third cousin of Bob Uecker

#30 Daedrick Cail INF/OF Marion, Ark.
Top 3B in the state of Arkansas and all-state QB // Versatile player who shows promise both as an infielder and outfielder

#31 Jackson Harris INF Texarkana, Ark.
Corner infielder from Texarkana who was one of the top players in the state of out high school

#32 Mickey Coyne 1B/LHP Reno, Nev.
Two-way performer from Sierra College, where he was teammates with A-State LHP Jakob Frederick

#34 Sawyer Bentley RHP Jonesboro, Ark.
Standout both on the mound and in the outfield for Jonesboro HS // Redshirting this season

#35 Treshon Paschal RHP Springdale, Ark.
Flame-throwing righty who looks to factor in the back-end of the Red Wolves' bullpen

#37 Dawson Chester INF Pocahtontas, Ark.
One of the top prep infielders in the state // Two-time all-state quarterback

#38 Ty Gordon INF Nashville, Ark.
First baseman by trade who can also play in the outfield // Prep teammate of fellow newcomer Tristen Jamison

#39 Jakob Frederick LHP Sacramento, Calif.
Crafty southpaw standout from the Golden State // JUCO teammate of Mickey Coyne

#40 Cooper Tremmel OF/C Lakeland, Tenn.
Utility player who will see time both in the outfield and behind the plate for A-State

"THE REST IS STILL UNWRITTEN..."

► This season, we're going to add random unwritten rules of the game of baseball, straight out of Paul Dickson's "The Unwritten Rules of Baseball."

Rule 1.17.2 - Don't Bunt to Break Up a No-hitter or a Perfect Game.

THANKS FOR READING!

► If you've made it this far, congratulate yourself! Keep reading, because some knowledge is about to be dropped...

► IKEA is an acronym that stands for Ingvar Kamprad Elmtaryd Agunnaryd, which is the founder's name, the farm where he grew up, and hometown.

► Red Solo cups are a common souvenir to bring back from the United States. The novelty comes from the cups being used in many party scenes in movies.

► Arkansas State is undefeated in the games it does not lose.

IN-SEASON BIRTHDAYS

Ben Klutts	February 22
Carter Holt	April 13
Bryce Bartlett	April 14
Tyler Jeans	May 11
Walker Williams	May 20

LAST MEETING

2020 ASU Baseball
MS Valley State at Arkansas State
Feb 26, 2020 at Jonesboro, Ark. (Tomlinson Stadium)

MS Valley State 2 (0-7)										Arkansas State 22 (4-4)																														
Player	ab	r	h	rdi	bb	so	pa	a	lob	Player	ab	r	h	rdi	bb	so	pa	a	lob																					
Johnson, W. cf	4	1	1	0	1	3	1	0	0	Hicks, Liam 2b	3	5	3	2	3	0	1	4	0																					
Johnson, J.E. cf	4	0	1	0	0	2	2	0	5	Tipton, Drew df	3	1	0	1	1	1	0	0	0																					
Brazzelton, A. ss	2	0	1	2	1	0	5	0		Leggio, Andrew rf	1	1	0	0	1	0	0	0	0																					
Colding, C. if	1	0	0	0	1	0	0	0		Klutts, Ben 3b	6	3	3	1	1	0	0	0	0																					
Whallon, J. if	2	0	0	0	1	1	3	0	0	Duncan, Tyler rf	3	1	0	1	0	1	0	0	1																					
Redick, N. dh	2	0	1	0	2	1	0	0	3	Davis, Eli p/inf	4	1	2	2	0	0	0	0	1																					
Maldonado, A. 1b	3	0	0	0	2	4	1	1		Deshazier, Jaylon if	6	3	6	6	1	0	2	0	0																					
Tolentino, J. c	3	0	0	0	0	1	6	0	0	Culver, Sky-Lar dh	3	1	2	1	1	0	0	0	0																					
Brown, D. ph/c	1	0	0	0	0	1	0	2		Karst, Josh p	2	0	0	1	0	1	0	0	2																					
Wilson, J. 2b	2	0	1	0	0	1	1	1		Nix, Colten 1b	3	0	2	1	0	0	6	0	0																					
Bullock, J. 2bp	1	1	0	0	0	2	1	1	2	Huber, Will ph/1b	2	1	1	2	1	0	4	0	0																					
Walker, A. 3b	3	0	0	0	1	0	1	0		Rowland, Parker c	5	1	0	0	1	2	13	3	8																					
Stallings, H p	0	0	0	0	0	0	0	0		Reid, Kameron ss	3	2	1	0	0	0	1	0	2																					
Hawkins, B. p	0	0	0	0	0	0	0	0		Gish, Jake ss	3	2	1	3	0	1	0	1	0																					
Dolphin, K. p/2b	1	0	0	0	0	0	0	0		Kutskie, Jesse p	0	0	0	0	0	0	0	1	0																					
Totals	29	2	5	2	7	12	24	4	10	Camp, Tristan p	0	0	0	0	0	0	0	0	0																					
										Albat, Josh p	0	0	0	0	0	0	0	0	0																					
										Gehrer, Max p	0	0	0	0	0	0	0	0	0																					
										Nix, Chase p	0	0	0	0	0	0	0	0	0																					
										Totals	47	22	21	21	10	6	27	13	14																					
Score by Inning										Score by Inning																														
MS Valley State	1	0	0	0	0	0	1	0	2	5	6		MS Valley State	1	0	0	0	0	0	1	0	2	5	6		MS Valley State	1	0	0	0	0	0	1	0	2	5	6			
Arkansas State	4	1	0	5	2	3	1	6	X	22	21	3		Arkansas State	4	1	0	5	2	3	1	6	X	22	21	3		Arkansas State	4	1	0	5	2	3	1	6	X	22	21	3

E. Brazzelton, A. 2b; J. Walker, A. 3b; Gish2; Camp1 (N. Ch1); LOB - MVSU 15; ASU 14. Whallon, J. 2b; Deshazier1 (N. Ch1); Nix, Co1; Reid1 (N. SB - Hicks1); Klutts1 (R. Deshazier2); Gish1; HBP - Brazzelton, A. Maldonado, A. Brown, D. Wiaker, A. Hicks, Karst, SH - Johnson I.E1 (T. Brazzelton, J. Maldonado, A.1) SF - Brazzelton, A.1; Tipton1, N. SB - Brazzelton, A.1; Reid1, N. 2; Hicks1 (N. Nix, Co1); Reid2; CS - Johnson I.E1).

MS Valley State	ab	r	h	rdi	bb	so	pa	a	lob	Arkansas State	ab	r	h	rdi	bb	so	pa	a	lob
Stallings, H	3	0	5	5	1	3	16	17		Kutskie, Jesse	2	2	3	1	1	3	8	13	
Hawkins, B.	2	0	2	7	6	4	1	13	18	Camp, Tristan	1	1	0	0	1	2	5	7	
Dolphin, K.	1	0	2	3	3	1	5	10		Albat, Josh	2	0	0	0	0	2	4	6	
Bullock, J.	2	0	6	7	6	2	1	13	16	Nix, Chase	2	0	1	1	1	3	2	6	10
										Nix, Chase	1	0	0	0	0	1	4	5	

Win - Albat (1-0). Loss - Stallings, H (0-1). Save - None.
HP Johnson, W. 2; Stallings, H. 2; Dolphin, K. 1 (N. Ch1); HBP - by Kutskie (Brazzelton, A.); Camp (Maldonado, A.) by Albat (Wiaker, A.); by Dolphin, K. (Karst); by Bullock, J. (Hicks); by Nix, Ch (Brown, D.).

Umpires - HP: John Whitaker. LB: Anthony Jordan. 2B: Alex Aiklen
Start 4 p.m. Time 3:21. Attendance: 242
Weather: Cloudy

JONESBORO, Ark. — Jaylon Deshazier went 6-for-6 at the plate and finished a triple shy of the cycle as part of an Arkansas State offense that produced 21 hits in a 22-2 victory over Mississippi Valley State Wednesday night at Tomlinson Stadium/Kell Field.

Deshazier belted a first-inning two-run homer as part of a four-run frame for the Red Wolves (4-4), as their 21 hits against the Delta Devils (0-7) was the most by an A-State team since tallying 23 against Appalachian State on May 4, 2019. The 22 runs scored was also the most since that date, when A-State ousted the Mountaineers 27-4.

MVSU plated a run in the top of the first, but after A-State's four-run first, it was all Red Wolves as the Scarlet and Black scored 16 unanswered before MVSU added a run in the top of the eighth. In addition to the four runs in the first, A-State scored a run in the second and seventh, five in the fourth, two in the fifth, three in the sixth and six in the eighth to cruise to victory.

Josh Albat picked up the win in relief, pitching 2.0 hitless innings in which he struck out four batters and walked two. Jesse Kutskie started the contest, pitching 2.2 innings with three hits allowed, three strikeouts, a walk and a run. A-State used five total pitchers, with Chase Nix closing out the night with a hitless ninth. A-State pitching allowed just five hits while MVSU's defense coughed up six errors.

Deshazier was one of six Red Wolves to tally multiple hits in the contest, with Liam Hicks going 3-for-3 with a team-high five runs scored. Ben Klutts went 3-for-6 with three runs while Eli Duncan, Sky-Lar Culver and Colten Nix recorded two hits each. Hicks and Klutts both notched triples while A-State posted six doubles as a team. Jake Gish also added three RBI on an eighth-inning homer.

MVSU starter Hunter Stallings took the loss, pitching 3.0 innings and allowing seven hits on five runs while striking out three and walking one.



22 TOMMY RAFFO

Head Coach | 14th Season

Mississippi State (1990)

Career Record: 330-360-1 (.478)



THE RAFFO FILE

PERSONAL

Hometown: Jacksonville, Fla.
Wife: Paula
Children: Claudia, Anna & Ford
College: Mississippi State, 1990

PLAYING CAREER

1987-1990 Mississippi State
 1990 Miami Miracle
 1991-92 Cincinnati Reds
 Organization
 1993 St. Paul Saints

COACHING CAREER

1994-97 Mississippi State (vol. asst.)
 1998-2008 Mississippi State (asst.)
 2009-Present Arkansas State

RAFFO YEAR BY YEAR

As a Head Coach (13 seasons)

Year	School	Record
2009	Arkansas State	23-30
2010	Arkansas State	30-28
2011	Arkansas State	27-31-1
2012	Arkansas State	34-23
2013	Arkansas State	28-31
2014	Arkansas State	32-27
2015	Arkansas State	27-30
2016	Arkansas State	29-29
2017	Arkansas State	28-27
2018	Arkansas State	20-32
2019	Arkansas State	26-29
2020	Arkansas State	7-9
2021	Arkansas State	19-30
2022	Arkansas State	0-4

As an Assistant (15 seasons)

Year	School	Record
1994-2008	Mississippi State	570-349

COACHING HONORS

- 2012 Sun Belt Conference Ron Maestri Coach of the Year
- 2007 Fellowship of Christian Athletes SEC Coach of the Year

MISCELLANEOUS

- ABCA Division I All-America & Coach of the Year Committee (2013-pres.; chair 2018-pres.)

- Named head coach at Arkansas State following the 2008 season after serving as an assistant coach at Mississippi State from 1994-2008 under coaches Pat McMahon and Ron Polk.
- Fifth head coach in A-State baseball history since 1947.
- 2012 Ron Maestri Sun Belt Conference Coach of the Year.
- Owens a 17-16 record in Sun Belt Conference Tournament play. From 1999 until Raffo's arrival, A-State went 1-18 in the SBC Tournament.
- A-State is the only program to win two games at the conference tournament in every year from 2010-17.
- Has had 17 players drafted since arriving in 2019 and has sent 22 players to the minor leagues and higher. Two players - Daniel Wright and Tyler Zuber - have reached the Major Leagues during his tenure.
- In 2021, A-State boasted one of the top power outputs in program history, launching a Raffo-era record 60 homers. The team finished strong after a rough 3-12 start, going 16-18 the rest of the way.

MILESTONE VICTORIES

WIN	DATE	RESULT
1	2/20/2009	A-State 4, Texas State 3
50	5/14/2010	A-State 5, Troy 4
100	4/13/2012	W, 5-0, vs Western Kentucky
150	3/11/2014	W, 27-7 at Murray State
200	5/21/2015	A-State 6, Georgia Southern 1
250	4/22/2017	A-State 12, South Alabama 10
300	4/16/2019	A-State 8, Southeast Missouri 4

RAFFO VS 2022 OPPONENTS

	W/L	Home	Away	Neutral
Arkansas	0-1	--	0-1	--
Central Arkansas	5-3	3-0	2-3	--
Coastal Carolina	2-7	0-3	2-4	--
Georgia Southern	7-12	4-5	2-7	1-0
Georgia State	7-9	3-2	2-7	2-0
Illinois State	5-8	4-6	1-2	--
Little Rock	32-15	18-8	14-7	--
Louisiana	16-24	7-8	7-14	2-2
Memphis	11-11	6-4	5-7	--
MVSU	5-1	5-1	--	--
Missouri State	9-12	7-5	2-7	--
Ole Miss	4-22	4-8	0-14	--
SEMO	12-10	8-5	4-5	--
South Alabama	16-22	10-11	4-8	2-3
Southern Illinois	8-4	6-3	2-1	--
Texas State	14-10	6-3	6-6	2-1
Troy	16-27	3-12	8-10	5-5
ULM	22-15	11-7	11-7	0-1
UT Arlington	7-19	1-8	4-6	2-5



POLL WATCH

BASEBALL AMERICA

Rank	Team	W-L	Prev.
1	Texas	8-0	1
2	Stanford	6-1	5
3	Notre Dame	5-1	2
4	Oklahoma State	4-2	3
5	Virginia	7-0	4
6	Ole Miss	6-0	10
7	Vanderbilt	5-2	7
8	LSU	7-1	11
9	Oregon State	7-0	12
10	Arkansas	4-2	9
11	Mississippi State	4-3	8
12	Florida State	5-2	13
13	Arizona	7-1	14
14	Georgia	7-0	15
15	N.C. State	8-0	16
16	Tennessee	7-0	17
17	Liberty	6-1	18
18	Florida	6-2	19
19	Georgia Tech	7-1	20
20	Sacramento State	7-0	NR
21	Maryland	7-0	NR
22	Long Beach State	2-4	20
23	UCLA	5-3	21
24	Old Dominion	5-1	22
25	Miami (Fla.)	7-1	23

D1 BASEBALL

Rank	Team	W-L	Prev.
1	Texas	8-0	1
2	Ole Miss	6-0	3
3	Arkansas	4-2	2
4	Oklahoma State	4-2	4
5	Vanderbilt	5-2	5
6	Stanford	6-1	6
7	LSU	7-1	8
8	N.C. State	8-0	9
9	Mississippi State	4-3	7
10	Florida State	5-2	10
11	Arizona	7-1	11
12	Notre Dame	5-1	13
13	Oregon State	7-0	14
14	Florida	6-2	15
15	Georgia	7-0	16
16	TCU	6-1	17
17	Tennessee	7-0	18
18	Georgia Tech	7-1	19
19	Texas Tech	5-2	20
20	Liberty	6-1	21
21	Maryland	7-0	22
22	Miami (Fla.)	7-1	24
23	Sacramento State	7-0	NR
24	North Carolina	6-1	NR
25	Long Beach State	2-4	112

COLLEGIATE BASEBALL

Rank	Team	W-L	Prev.
1	Texas	8-0	1
2	Stanford	6-1	5
3	LSU	7-1	2
4	Vanderbilt	5-2	4
5	Georgia	7-0	17
6	Tennessee	7-0	18
7	Oregon State	7-0	19
8	Oklahoma State	4-2	3
9	Notre Dame	5-1	6
10	Georgia Tech	7-1	7
11	Ole Miss	6-0	22
12	Virginia	7-0	25
13	N.C. State	8-0	27
14	Arizona	7-1	10
15	Liberty	6-1	12
16	Florida	6-2	13
17	Florida State	5-2	8
18	TCU	6-1	14
19	Maryland	7-0	NR
20	Arkansas	4-2	23
21	North Carolina	6-1	26
22	Miami (Fla.)	7-1	24
23	Texas Tech	5-2	16
24	Mississippi State	4-3	11
25	Louisiana Tech	5-2	15
26	UC Santa Barbara	5-2	20
27	UCLA	5-3	21
28	Kentucky	7-0	NR
29	Coastal Carolina	6-1	NR
30	Old Dominion	5-1	NR

PERFECT GAME

Rank	Team	W-L	Prev.
1	Texas	8-0	1
2	Stanford	6-1	2
3	LSU	7-1	3
4	Oklahoma State	4-2	4
5	Vanderbilt	5-2	5
6	Notre Dame	5-1	6
7	N.C. State	8-0	7
8	TCU	6-1	8
9	Ole Miss	6-0	10
10	Georgia Tech	7-1	11
11	Arkansas	4-2	9
12	Arizona	7-1	12
13	Liberty	6-1	15
14	Tennessee	7-0	19
15	Florida State	5-2	14
16	Oregon State	7-0	20
17	Mississippi State	4-3	16
18	Miami (Fla.)	7-1	18
19	Texas Tech	5-2	21
20	UCLA	5-3	17
21	Maryland	7-0	NR
22	UC Irvine	4-3	25
23	Long Beach State	2-4	13
24	Georgia	7-0	NR
25	West Virginia	5-2	NR

NCBWA

Rank	Team	W-L	Prev.
1	Texas	8-0	1
2	Ole Miss	6-0	2
3	Stanford	6-1	4
4	N.C. State	8-0	7
5	LSU	7-1	6
6	Vanderbilt	5-2	9
7	Arkansas	4-2	3
8	Oklahoma State	4-2	5
9	Oregon State	7-0	12
10	Georgia	7-0	16
11	Arizona	7-1	8
12	Mississippi State	4-3	10
13	Notre Dame	5-1	13
14	Tennessee	7-0	15
15	Florida State	5-2	11
16	Florida	6-2	17
17	TCU	6-1	19
18	Miami (Fla.)	7-1	22
19	Georgia Tech	7-1	18
20	Maryland	7-0	25
21	Texas Tech	5-2	21
22	Liberty	6-1	24
23	Virginia	7-0	20
24	Sacramento State	7-0	RV
25	UCLA	5-3	23
26	Old Dominion	5-1	28
27	North Carolina	6-1	RV
28	Long Beach State	2-4	14
29	Clemson	7-0	RV
30	Louisiana Tech	5-2	30

USA TODAY/COACHES

Rank	Team	W-L	Prev.
1	Texas (14)	-	-
2	Vanderbilt (7)	-	-
3	Mississippi State (5)	-	-
4	Arkansas (4)	-	-
5	Stanford	-	-
6	Ole Miss	-	-
7	LSU (1)	-	-
8	Oklahoma State	-	-
9	N.C. State	-	-
10	Florida	-	-
11	Notre Dame	-	-
12	Texas Tech	-	-
13	East Carolina	-	-
14	Florida State	-	-
15	Arizona	-	-
16	Tennessee	-	-
17	Georgia	-	-
18	TCU	-	-
19	UC Irvine	-	-
20	Oregon State	-	-
21	Virginia	-	-
22	Dallas Baptist	-	-
23	Georgia Tech	-	-
24	UCLA	-	-
25	Duke	-	-

2022 HONORS AND AWARDS

#4 Jared Toler

D1 Baseball 2023 Top 20 SBC Prospects - No. 18

#8 Cason Tollett

Perfect Game 2023 Top Prospects - No. 11
D1 Baseball 2022 Top 40 SBC Prospects - No. 32

#9 Ben Klutts

Collegiate Baseball Preseason Sun Belt Player of the Year
Perfect Game Preseason All-Sun Belt Conference
D1 Baseball Preseason Top 50 Third Basemen - No. 45
Preseason All-Sun Belt Conference
Bobby Bragan Collegiate Slugger Award Watch List

#25 Max Charlton

D1 Baseball 2023 Top 20 SBC Prospects - No. 18

#29 Kevin Wiseman

D1 Baseball 2022 Top 40 SBC Prospects - No. 34

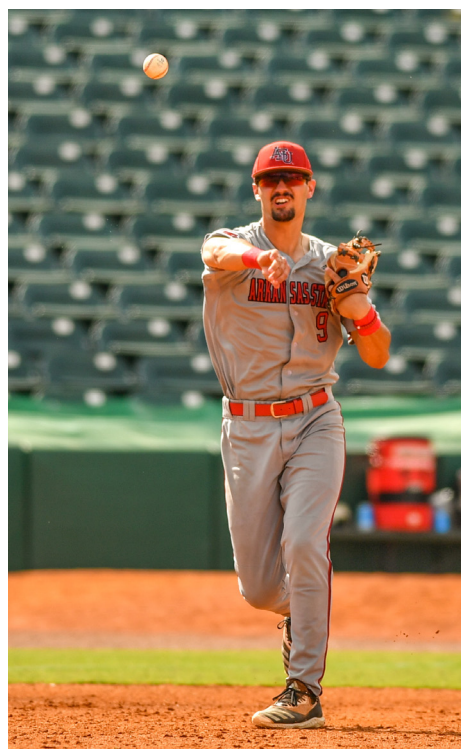

THE LAST TIME...

An A-State Team...

Swept a three-game series.....	April 30-May 2, 2021 at Austin Peay
Swept a non-conference three-game series.....	April 30-May 2, 2021 at Austin Peay
Swept a three-game SBC series.....	April 1-3, 2021 vs Little Rock
Played an extra-inning game.....	March 6, 2021 at Abilene Christian (L 6-5 [10])
Won an extra-inning game.....	April 27, 2019 vs ULM (4-3 [12])
Shut out an SBC opponent in consecutive games.....	March 23, 1996 vs Jacksonville (DH)
Won a game on a walk-off hit.....	May 19, 2017 vs Little Rock (Justin Felix)
Won a game on a walk-off home run.....	Feb. 24, 2019 vs Valparaiso (Alex Howard)
Won a game on a walk-off sac fly.....	May 15, 2015 vs Little Rock (Stuart Levy)
Won a game on a walk-off fielder's choice.....	April 24, 2016 vs ULM (Neil Lambert)
Won a game on a walk-off wild pitch.....	March 15, 2016 vs SIU
Won a game on a walk-off hit-by-pitch.....	Feb. 20, 2018 vs SEMO (Jacob Jablonski)
Shut out an opponent.....	May 8, 2021 vs Georgia Southern [DH-1] (4-0)
Was shut out.....	Feb. 20, 2022 at Samford (11-0)
Shut out a Sun Belt opponent.....	May 8, 2021 vs Georgia Southern [DH-1] (4-0)
Was shut out by a Sun Belt opponent.....	April 10, 2021 at Louisiana (9-0)
Beat a ranked opponent.....	Feb. 29, 2020 at #18 Dallas Baptist (11-7)
Won a series against a ranked opponent.....	March 28-30, 2018 vs #30 Coastal Carolina
Won 10+ consecutive games.....	1993
Won 9-straight Sun Belt Conference games.....	1997
Won 10-straight games at home.....	1995 (14)

An A-State Offense Had...

Scored 10+ runs.....	12 at #9 Ole Miss (May 4, 2021 - L 15-12)
Scored 20+ runs.....	May 4, 2019 vs Appalachian State (27-8)
Scored 30+ runs.....	March 24, 2018 vs ULM (31-7)
15+ hits.....	16 at #9 Ole Miss (May 4, 2021)
20+ hits.....	Feb. 26, 2020 vs Mississippi Valley State (21)
5+ doubles.....	6 at #9 Ole Miss (May 4, 2021)
8+ doubles.....	8 vs SEMO (April 4, 2017)
3+ triples.....	3 at South Alabama (April 28, 2018)
5+ home runs.....	April 10, 2005 vs Little Rock (8)
Back-to-back home runs.....	April 30, 2021 at Austin Peay (Will Huber/Drew Tipton)
10+ walks.....	11 at Illinois State (March 28, 2021)
5+ Hit-by-Pitch.....	5 at Louisiana (April 11, 2021)
5+ stolen bases.....	6 vs Valparaiso (Feb. 25, 2019)
8+ stolen bases.....	8 vs Georgia State (April 9, 2017)

An A-State Batter Had...

Led off a game with a home run.....	Drew Tipton at Texas State (April 23, 2021)
Hit for the cycle.....	Ryan Hudgins vs UT Martin (April 17, 2007)
Walk-Off Hit.....	Justin Felix vs Little Rock (May 19, 2017)
Walk-Off Home Run.....	Alex Howard vs Valparaiso (Feb. 24, 2019)
7 at-bats.....	Three players at ULM (March 24, 2018)
6+ at-bats.....	Three players at #9 Ole Miss (May 4, 2021)
6 hits.....	Jaylon Deshazier vs Mississippi Valley State (Feb. 26, 2020)
5 hits.....	Winston Welch vs Louisiana (March 29, 2018)
7 runs.....	Austin Baker (7) at Murray State (March 11, 2014)
5+ runs.....	Liam Hicks (5) vs Mississippi Valley State (Feb. 26, 2020)
3+ doubles.....	Alex Howard (3) vs Missouri State (March 10, 2019)
2 triples.....	Garrett Rucker at Northwestern State (Feb. 26, 2017)
A grand slam.....	Tyler Duncan at Texas State (April 25, 2021)
A pinch-hit home run.....	Will Huber at Austin Peay (April 30, 2021)
2 home runs.....	Liam Hicks at Austin Peay (May 2, 2021)
3 home runs.....	Austin Baker at Murray State (March 11, 2014)
An inside-the-park home run.....	Tyler Duncan at Louisiana (April 11, 2021)
7+ RBI.....	Jaylon Deshazier (7) at New Orleans (March 3, 2018)
5+ RBI.....	Jake Gish (5) at Louisiana (April 11, 2021)
10+ Total Bases.....	Jaylon Deshazier - 10 vs Mississippi Valley State (Feb. 26, 2020)
3+ Stolen Bases.....	Drew Tipton - 3 at Troy (March 17, 2019)
Walked four times.....	Justin Felix & Jake Bakamus vs Little Rock (May 19, 2017)
Hit safely in 20+ straight games.....	Cody Pace (20 - 2009)

An A-State Pitcher...

Threw a no-hitter.....	Taylor Fowler vs Northwestern (Feb. 19, 2005)
Threw a complete game.....	Will Nash at Troy (May 15, 2021)
Threw a complete-game shutout.....	Chandler Hawkins vs Troy (May 23, 2014 - 7 inn.)
Recorded 10+ Strikeouts.....	Brandon Anderson - 13 vs Mississippi Valley State (Feb. 25, 2020)
Recorded a three-inning save.....	Jack Jumper at Texas State (April 25, 2021)

An A-State Defense/Pitching Staff...

Struck out 10+ batters.....	12 at Samford (2/18/22)
Struck out 15+ batters.....	19 vs Mississippi Valley State (Feb. 25, 2020)
Struck out 20+ batters.....	21 at Georgia Southern (March 20, 2015)
Did not allow a walk.....	Feb. 28, 2020 at Dallas Baptist
Turned 3+ Double Plays.....	3 at Troy (May 16, 2021)
Turned a triple play.....	March 15, 2013 vs Little Rock

A-STATE'S WIN-LOSS BREAKDOWN

Overall.....	0-4
vs. Top-5 Teams.....	0-1
vs. Top-10 Teams.....	
vs. Top-25 Teams.....	
Non-Conference.....	0-4
Sun Belt Conference.....	
At Home.....	
On the Road.....	0-4
In Day Games.....	0-4
In Night Games.....	
vs Teams .500 or better.....	0-3
vs Teams Worse than .500.....	
vs. Left-Handed starter.....	0-1
vs. Right-Handed starter.....	0-3
When Starter Receives Decision.....	0-3
When Reliever Receives Decision.....	0-1
When Starter Goes 5+ innings.....	
When Starter Goes <5 innings.....	0-3
When Scoring First.....	0-2
When Opponent Scores First.....	0-2
When Leading After 6 Innings.....	
When Trailing After 6 Innings.....	0-3
When Tied After 6 Innings.....	
When Leading After 8 Innings.....	
When Trailing After 8 Innings.....	0-3
When Tied After 8 Innings.....	
When Leading After 9 Innings.....	
When Trailing After 9 Innings.....	0-3
When Tied After 9 Innings.....	
In One-Run Games.....	0-1
In Two-Run Games.....	
In 5+ Run Games.....	0-3
Weekend Series W-L-T.....	0-1-0
Series Sweeps/Times Swept.....	0/1
When Scoring 0-2 Runs.....	0-1
When Scoring 3-5 Runs.....	0-2
When Scoring 6-9 Runs.....	0-1
When Scoring 10+ Runs.....	
Shutouts/Times Shutout.....	0/1
In Extra Innings.....	0-0
When Opponent Scores 4 Runs or Less.....	
When Opponent Scores 5 Runs or More.....	0-4
When Out-Hitting Opponent.....	0-1
When Out-Hit By Opponent.....	0-2
When Hits Are Equal.....	0-1
When Hitting a Home Run.....	0-3
When Opponent Hits a Home Run.....	0-4
When Errorless.....	
When Committing One Error.....	0-1
When Committing 2+ Errors.....	0-3
When Opponent Is Errorless.....	0-1
When Opponent Commits One Error.....	0-2
When Opponent Commits 2+ Errors.....	0-1
Game 1 of Weekend.....	0-1
Game 2 of Weekend.....	0-1
Game 3 of Weekend.....	0-1
Monday.....	
Tuesday.....	
Wednesday.....	0-1
Thursday.....	
Friday.....	0-1
Saturday.....	0-1
Sunday.....	0-1

AROUND THE SUN BELT

2022 SUN BELT CONFERENCE STANDINGS

TEAM	SBC	Pct.	GB	Overall	Pct.	Home	Away	Neutral	Last 10	Streak
Georgia State	-	-	-	4-4	.500	4-0	0-4	-	4-4	L4
Troy	-	-	-	5-3	.625	4-0	1-3	-	5-3	L1
Texas State	-	-	-	7-1	.875	7-1	-	-	7-1	W5
Appalachian State	-	-	-	3-4	.429	-	3-4	-	3-4	W1
Coastal Carolina	-	-	-	7-1	.875	7-1	-	-	7-1	W5
Little Rock	-	-	-	5-1	.833	5-1	-	-	5-1	W5
Louisiana	-	-	-	3-4	.429	3-1	-	0-3	3-4	L3
South Alabama	-	-	-	5-2	.714	4-2	1-0	-	5-2	W4
ULM	-	-	-	1-4	.200	1-4	-	-	1-4	L4
UT Arlington	-	-	-	2-4	.333	1-3	1-1	-	2-4	W1
Arkansas State	-	-	-	0-4	.000	-	0-4	-	0-4	L4
Georgia Southern	-	-	-	2-5	.286	2-2	0-3	-	2-5	L1

SCHEDULE/RESULTS

Tuesday, March 1

Georgia Tech at Georgia State	4 PM
Appalachian State at South Carolina	5 PM
Georgia Southern at Jacksonville	
Mississippi Valley State at Arkansas State	6 PM
Louisiana at Northwestern State	
UTRGV at Texas State	
ULM at #3 Ole Miss	6:30 PM
UT Arlington at TCU	

Tuesday, March 2

Mississippi Valley State at Arkansas State	3 PM
Coastal Carolina at UNC Wilmington	
Troy at Alabama	
ULM at #3 Ole Miss	4 PM
Northwestern State at Louisiana	6 PM

Friday, March 4

UNC Wilmington at Appalachian State	2 PM
Coastal Carolina at North Carolina	3 PM
Villanova at Georgia State	
Southern Illinois at Little Rock	
Nebraska at UT Arlington	
Illinois State at Arkansas State	4 PM
Miami (OH) at Georgia Southern	5:30 PM
Southern Miss at Louisiana	6 PM
Kennesaw State at Troy	
New Orleans at ULM	
Middle Tennessee at South Alabama	6:30 PM
Texas State at Arizona	7 PM

Saturday, March 5

UNC Wilmington at Appalachian State	Noon
Coastal Carolina at North Carolina	1 PM
Miami (OH) at Georgia Southern	
Villanova at Georgia State	
Illinois State at Arkansas State	2 PM
Southern Illinois at Little Rock	
Southern Miss at Louisiana	
Middle Tennessee at South Alabama	
New Orleans at ULM	
Kennesaw State at Troy	3 PM
Nebraska at UT Arlington	
Texas State at Arizona	7 PM

Sunday, March 6

UNC Wilmington at Appalachian State	11 AM
Coastal Carolina at North Carolina	Noon
Miami (OH) at Georgia Southern	
Villanova at Georgia State	
Illinois State at Arkansas State	1 PM
Southern Illinois at Little Rock	
Southern Miss at Louisiana	
Middle Tennessee at South Alabama	
Texas State at Arizona	
Kennesaw State at Troy	
New Orleans at ULM	
Northwestern State at UT Arlington	

PLAYER/PITCHER OF THE WEEK

PLAYER OF THE WEEK

2/22	Connor Kimple - Louisiana
3/1	-ANNOUNCED TUESDAY-

PITCHER OF THE WEEK

2/22	Xander Hamilton - App State
3/1	-ANNOUNCED TUESDAY-



PRESEASON COACHES POLL/ALL-SUN BELT CONFERENCE

PRESEASON COACHES POLL

1. South Alabama (7) - 139
2. Georgia Southern - 118
- T3. Coastal Carolina (3) - 117
- T3. Louisiana (2) - 117
5. UT Arlington - 78
6. Troy - 74
7. Texas State - 71
8. Little Rock - 63
9. ULM - 59
10. Appalachian State - 38
11. Georgia State - 34
12. Arkansas State - 28

PRESEASON ALL-SUN BELT CONFERENCE

SP - Miles Smith, South Alabama
 SP - Hayden Arnold, Little Rock
 SP - Tyler Tuthill, App State
 RP - Brandon Talley, Louisiana
 C - Caleb Bartolero, Troy
 1B - Jason Swan, Georgia Southern
 2B - Luke Drumheller, App State
 SS - Eric Brown, Coastal Carolina
3B - Ben Klutts, Arkansas State
 OF - Christian Avant, Georgia Southern
 OF - Josh Smith, Georgia State
 OF - Rigsby Mosley, Troy
 UT - Cameron Jones, Georgia State
 DH - Noah Ledford, Georgia Southern

PRESEASON PLAYER OF THE YEAR

Eric Brown, Coastal Carolina

PRESEASON PITCHER OF THE YEAR

Miles Smith, South Alabama

HITTER SEASON & CAREER BESTS

#1 ELI DAVIS | OF | L/L | JR | BRIGHTON, TENN.

SEASON	CAREER
Hits	--
Runs	--
RBI	--
Walks	--
HR	--
Strikeouts	1 at Samford (2/20/22)
Stolen Bases	--
Assists	--

#2 JAYLON DESHAZIER | OF | R/R | SR | PINE BLUFF, ARK.

SEASON	CAREER
Hits	2 at Samford (2/19/22)
Runs	1 at Ole Miss (2/23/22)
RBI	1, 2x, MR: at Ole Miss (2/23/22)
Walks	1 at Ole Miss (2/23/22)
HR	--
Strikeouts	2 at Samford (2/19/22)
Stolen Bases	--
Assists	1, 2x, MR: at Ole Miss (2/23/22)

#3 GARRETT OLSON | INF | R/R | LINCOLN, NEB.

SEASON	CAREER
Hits	1 at Samford (2/19/22)
Runs	1 at Samford (2/19/22)
RBI	2 at Samford (2/19/22)
Walks	--
HR	1 at Samford (2/19/22)
Strikeouts	1 at Samford (2/19/22)
Stolen Bases	--
Assists	--

#4 JARED TOLER | 1B | L/R | BENTON, ARK.

SEASON	CAREER
Hits	1, 2x, MR: at Ole Miss (2/23/22)
Runs	1, 2x, MR: at Ole Miss (2/23/22)
RBI	2 at Samford (2/18/22)
Walks	--
HR	--
Strikeouts	2, 2x, MR: at Ole Miss (2/23/22)
Stolen Bases	--
Assists	--

#6 BLAKE McCUTCHEN | INF/OF | R/R | CABOT, ARK.

SEASON	CAREER
Hits	--
Runs	--
RBI	--
Walks	1 at Samford (2/19/22)
HR	--
Strikeouts	1 at Samford (2/18/22)
Stolen Bases	--
Assists	2 at Samford (2/18/22)

#7 JUSTIN MEDLIN | 1B/P | L/L | RIPLEY, MISS.

SEASON	CAREER
Hits	--
Runs	--
RBI	--
Walks	--
HR	--
Strikeouts	--
Stolen Bases	--
Assists	--

#8 CASON TOLLETT | C | R/R | LITTLE ROCK, ARK.

SEASON	CAREER
Hits	1, 2x, MR: at Samford (2/19/22)
Runs	1, 2x, MR: at Samford (2/19/22)
RBI	1, 2x, MR: at Ole Miss (2/23/22)
Walks	1 at Samford (2/18/22)
HR	1 at Samford (2/18/22)
Strikeouts	1 at Samford (2/20/22)
Stolen Bases	--
Assists	1 at Samford (2/20/22)

#9 BEN KLUTTS | INF | R/R | POTEAU, OKLA.

SEASON	CAREER
Hits	2, 2x, MR: at Ole Miss (2/23/22)
Runs	1, 2x, MR: at Ole Miss (2/23/22)
RBI	1 at Ole Miss (2/23/22)
Walks	1 at Samford (2/18/22)
HR	1 at Ole Miss (2/23/22)
Strikeouts	2, 2x, MR: at Samford (2/20/21)
Stolen Bases	--
Assists	1, 2x, MR: at Samford (2/20/22)

#10 JACOB HAGER | OF/INF | R/R | FESTUS, MO.

SEASON	CAREER
Hits	3 at Samford (2/19/22)
Runs	2 at Samford (2/18/22)
RBI	2 at Samford (2/19/22)
Walks	1 at Samford (2/20/22)
HR	1 at Samford (2/19/22)
Strikeouts	2 at Ole Miss (2/23/22)
Stolen Bases	--
Assists	--

#11 BRANDON HAGER | C/1B | R/R | FESTUS, MO.

SEASON	CAREER
Hits	1 at Samford (2/18/22)
Runs	1 at Samford (2/18/22)
RBI	2 at Samford (2/18/22)
Walks	2 at Ole Miss (2/23/22)
HR	1 at Samford (2/18/22)
Strikeouts	1, 3x, MR: at Ole Miss (2/23/22)
Stolen Bases	--
Assists	1 at Samford (2/20/22)

#15 TRISTEN JAMISON | INF/OF | R/R | NASHVILLE, ARK.

SEASON	CAREER
Hits	--
Runs	--
RBI	--
Walks	--
HR	--
Strikeouts	1 at Samford (2/19/22)
Stolen Bases	--
Assists	--

#17 WIL FRENCH | INF | S/R | JONESBORO, ARK.

SEASON	CAREER
Hits	2 at Samford (2/18/22)
Runs	1, 2x, MR: at Ole Miss (2/23/22)
RBI	--
Walks	2 at Ole Miss (2/23/22)
HR	--
Strikeouts	2 at Samford (2/20/22)
Stolen Bases	--
Assists	3 at Samford (2/18/22)

HITTER SEASON & CAREER BESTS

#19 JOHN HOSKYN | C | R/R | STUTTGART, ARK.

	SEASON	CAREER
Hits	--	1, 3x, MR: at Louisiana (4/11/21)
Runs	--	--
RBI	--	3 at Louisiana (4/11/21)
Walks	--	1 at Illinois State (3/26/21)
HR	--	--
Strikeouts	--	2 at Illinois State (3/28/21)
Stolen Bases	--	--
Assists	--	--

#21 SAM FAGAN | OF | R/R | JONESBORO, ARK.

	SEASON	CAREER
Hits	--	--
Runs	--	--
RBI	--	--
Walks	--	--
HR	--	--
Strikeouts	--	--
Stolen Bases	--	--
Assists	--	--

#22 KYLER CARMACK | OF | R/R | CABOT, ARK.

	SEASON	CAREER
Hits	--	--
Runs	--	--
RBI	--	--
Walks	--	--
HR	--	--
Strikeouts	--	--
Stolen Bases	--	--
Assists	--	--

#24 BRANDON ULMER | OF | L/R | BOONEVILLE, ARK.

	SEASON	CAREER
Hits	--	1, 2x, MR: at Appalachian State (3/21/21)
Runs	--	1, 2x, MR: at Abilene Christian (3/5/21)
RBI	--	1 at Texas State (4/23/21)
Walks	--	1 at Abilene Christian (3/5/21)
HR	--	--
Strikeouts	1 at Ole Miss (2/23/22)	2 at Murray State (3/2/21)
Stolen Bases	--	--
Assists	--	--

#30 DAEDRICK CAIL | INF | R/R | MARION, ARK.

	SEASON	CAREER
Hits	2 at Samford (2/20/22)	2 at Samford (2/20/22)
Runs	1 at Samford (2/19/22)	1 at Samford (2/19/22)
RBI	1 at Ole Miss (2/23/22)	1 at Ole Miss (2/23/22)
Walks	1, 3x, MR: at Ole Miss (2/23/22)	1, 3x, MR: at Ole Miss (2/23/22)
HR	--	--
Strikeouts	1 at Ole Miss (2/23/22)	1 at Ole Miss (2/23/22)
Stolen Bases	--	--
Assists	2 at Samford (2/20/22)	2 at Samford (2/20/22)

#31 JACKSON HARRIS | INF | R/R | TEXARKANA, ARK.

	SEASON	CAREER
Hits	--	--
Runs	--	--
RBI	--	--
Walks	--	--
HR	--	--
Strikeouts	--	--
Stolen Bases	--	--
Assists	--	--

#32 MICKEY COYNE | 1B/P | L/L | RENO, NEV.

	SEASON	CAREER
Hits	--	--
Runs	--	--
RBI	--	--
Walks	1 at Samford (2/19/22)	1 at Samford (2/19/22)
HR	--	--
Strikeouts	1 at Ole Miss (2/23/22)	1 at Ole Miss (2/23/22)
Stolen Bases	--	--
Assists	--	--

#37 DAWSON CHESTER | INF | R/R | POCAHONTAS, ARK.

	SEASON	CAREER
Hits	--	--
Runs	--	--
RBI	--	--
Walks	--	--
HR	--	--
Strikeouts	--	--
Stolen Bases	--	--
Assists	--	--

#38 TY GORDON | 1B/OF | L/L | NASHVILLE, ARK.

	SEASON	CAREER
Hits	--	--
Runs	--	--
RBI	--	--
Walks	--	--
HR	--	--
Strikeouts	--	--
Stolen Bases	--	--
Assists	--	--

#40 COOPER TREMMEL | OF/C | L/L | LAKELAND, TENN.

	SEASON	CAREER
Hits	1, 2x, MR: at Ole Miss (2/23/22)	1, 2x, MR: at Ole Miss (2/23/22)
Runs	1, 2x, MR: at Ole Miss (2/23/22)	1, 2x, MR: at Ole Miss (2/23/22)
RBI	--	--
Walks	1, 2x, MR: at Samford (2/20/22)	1, 2x, MR: at Samford (2/20/22)
HR	--	--
Strikeouts	3 at Samford (2/18/22)	3 at Samford (2/18/22)
Stolen Bases	--	--
Assists	1 at Samford (2/18/22)	1 at Samford (2/18/22)



PITCHER SEASON & CAREER BESTS

#5 JONATHAN BALDELLI | RHP | SR | BARTLETT, TENN.

SEASON	CAREER
IP (Start) --	8.1 at West Florida (3/20/21)
IP (Relief) 0.2 at Samford (2/19/22)	2.0, 2x, MR: vs Lane College (2/27/19)
Strikeouts 1, 2x, MR: at Ole Miss (2/23/22)	7, 3x, MR: at West Florida (3/20/21)
Walks 1 at Ole Miss (2/23/22)	6 vs Southwest Baptist (2/1/20)
Hits Allowed 1, 2x, MR: at Ole Miss (2/23/22)	14 vs Mississippi College (4/11/21)
Runs Allowed --	9, 2x, MR: at West Georgia (5/1/21)
ER Allowed --	9 at Delta State (2/21/20)

#7 JUSTIN MEDLIN | LHP | SR | RIPLEY, MISS.

SEASON	CAREER
IP (Start) 3.1 at Samford (2/19/22)	5.2 vs Missouri State (2/23/20)
IP (Relief) --	2.2 vs Louisiana Tech (4/30/21)
Strikeouts 1 at Samford (2/19/22)	5 vs Missouri State (2/23/20)
Walks 2 at Samford (2/19/22)	4 at Tulane (3/1/20)
Hits Allowed 3 at Samford (2/19/22)	6 at Coastal Carolina (3/8/20)
Runs Allowed 3 at Samford (2/19/22)	5 at Coastal Carolina (3/8/20)
ER Allowed 3 at Samford (2/19/22)	5 at Coastal Carolina (3/8/20)

#12 PHILLIP BRYANT | RHP | RSO | LITTLE ROCK, ARK.

SEASON	CAREER
IP (Relief) 1.0, 2x, MR: at Samford (2/20/22)	1.0, 5x, MR: at Troy (5/14/21)
Strikeouts 2 at Samford (2/18/22)	2, 4x, MR: at Samford (2/18/21)
Walks 1 at Samford (2/20/22)	3, 3x, MR: at Illinois State (3/27/21)
Hits Allowed 2 at Samford (2/20/22)	3, 2x, MR: at Mississippi State (4/13/21)
Runs Allowed 3 at Samford (2/20/22)	5 at Mississippi State (4/13/21)
ER Allowed 3 at Samford (2/20/22)	5 at Mississippi State (4/13/21)

#13 WALKER WILLIAMS | LHP | RFR | SPRINGDALE, ARK.

SEASON	CAREER
IP (Start) 2.0 at Ole Miss (2/23/22)	2.0 at Ole Miss (2/23/22)
IP (Relief) 1.0 at Samford (2/19/22)	4.0 at Oklahoma (3/14/21)
Strikeouts 1 at Ole Miss (2/23/22)	3 at Oklahoma (3/14/21)
Walks 4 at Ole Miss (2/23/22)	4, 2x, MR: at Ole Miss (2/23/22)
Hits Allowed 4 at Ole Miss (2/23/22)	4, 2x, MR: at Ole Miss (2/23/22)
Runs Allowed 5 at Ole Miss (2/23/22)	5 at Ole Miss (2/23/22)
ER Allowed 5 at Ole Miss (2/23/22)	5 at Ole Miss (2/23/22)

#14 TYLER JEANS | RHP | RJR | TEXARKANA, ARK.

SEASON	CAREER
IP (Start) 4.0 at Samford (2/20/22)	4.0, 3x, MR: at Samford (2/20/22)
IP (Relief) --	4.1 at Illinois State (3/26/21)
Strikeouts 1 at Samford (2/20/22)	7 vs Little Rock (4/2/21)
Walks 3 at Samford (2/20/22)	6 at Arkansas (5/11/21)
Hits Allowed 8 at Samford (2/20/22)	8 at Samford (2/20/22)
Runs Allowed 7 at Samford (2/20/22)	7 at Samford (2/20/22)
ER Allowed 6 at Samford (2/20/22)	6 at Samford (2/20/22)

#16 BRANDON ANDERSON | RHP | SR | OMAHA, NEB.

SEASON	CAREER
IP (Start) --	6.0 vs Mississippi Valley State (2/25/20)
IP (Relief) 1.0 at Samford (2/18/22)	4.0 vs ULM (5/22/21)
Strikeouts 1 at Samford (2/18/22)	13 vs Mississippi Valley State (2/25/20)
Walks 1 at Samford (2/18/22)	3, 3x, MR: at Illinois State (3/27/21)
Hits Allowed 1 at Samford (2/18/22)	8 at Oklahoma (3/15/21)
Runs Allowed 1 at Samford (2/18/22)	7 at Oklahoma (3/15/21)
ER Allowed --	7 at Oklahoma (3/15/21)

#18 WILL NASH | RHP | SR | WHEATLEY, ARK.

SEASON	CAREER
IP (Start) --	8.0 vs Troy (5/15/21)
IP (Relief) 1.1 at Samford (2/18/22)	6.1 vs UT Arlington (5/27/21)
Strikeouts 3 at Samford (2/18/22)	6 at Austin Peay (5/1/21)
Walks 4 at Samford (2/18/22)	4, 2x, MR: at Samford (2/18/22)
Hits Allowed 3 at Samford (2/18/22)	7 at Troy (5/15/21)
Runs Allowed 3 at Ole Miss (2/23/22)	6 vs ULM (5/21/21)
ER Allowed 3 at Ole Miss (2/23/22)	6 vs ULM (5/21/21)

#20 CARTER HOLT | RHP | SR | JACKSON, TENN.

SEASON	CAREER
IP (Start) 3.2 at Samford (2/18/22)	7.0 vs Mississippi Valley State (2/26/19)
IP (Relief) --	4.0 at Missouri (2/20/18)
Strikeouts 5 at Samford (2/18/22)	10 vs Mississippi Valley State (2/26/19)
Walks 5 at Samford (2/18/22)	5 at Samford (2/18/22)
Hits Allowed 4 at Samford (2/18/22)	12 at Ole Miss (2/20/19)
Runs Allowed 7 at Samford (2/18/22)	10 at Ole Miss (2/20/19)
ER Allowed 7 at Samford (2/18/22)	10 at Ole Miss (2/20/19)

#22 KYLER CARMACK | RHP | FR | CABOT, ARK.

SEASON	CAREER
Innings Pitched --	--
Strikeouts --	--
Walks --	--
Hits Allowed --	--
Runs Allowed --	--
ER Allowed --	--

#23 WILL GROSS | RHP | SO | MOUNTAIN HOME, ARK.

SEASON	CAREER
IP (Relief) --	1.1 at Abilene Christian (3/5/21)
Strikeouts --	1 at Abilene Christian (3/5/21)
Walks --	9 at Abilene Christian (3/5/21)
Hits Allowed --	5 at Abilene Christian (3/5/21)
Runs Allowed --	12 at Abilene Christian (3/5/21)
ER Allowed --	12 at Abilene Christian (3/5/21)

#25 MAX CHARLTON | RHP | SO | LENEXA, KAN.

SEASON	CAREER
IP (Start) --	3.2 vs Missouri State (3/10/21)
IP (Relief) 1.0, 2x, MR: at Samford (2/20/22)	3.0 at Central Arkansas (4/20/21)
Strikeouts 2 at Samford (2/20/22)	4 at Central Arkansas (4/20/21)
Walks --	3 at Ole Miss (5/4/21)
Hits Allowed --	7 at Illinois State (3/26/21)
Runs Allowed --	7 at Ole Miss (5/4/21)
ER Allowed --	4 vs UT Martin (2/27/21)

#27 AUSTIN BROCK | LHP | JR | SENATH, MO.

SEASON	CAREER
Innings Pitched --	--
Strikeouts --	--
Walks --	--
Hits Allowed --	--
Runs Allowed --	--
ER Allowed --	--

#28 JAKE ALGEE | RHP | SO | BROOKLAND, ARK.

SEASON	CAREER
IP (Relief) 1.1 at Ole Miss (2/23/22)	4.0 at Louisiana (4/10/21)
Strikeouts 1 at Ole Miss (2/23/22)	4 at Abilene Christian (3/6/21)
Walks --	3 at Texas State (4/24/21)
Hits Allowed 3 at Ole Miss (2/23/22)	4, 2x, MR: at Ole Miss (5/4/21)
Runs Allowed 4 at Ole Miss (2/23/22)	4, 2x, MR: at Ole Miss (2/23/22)
ER Allowed 4 at Ole Miss (2/23/22)	4, 2x, MR: at Ole Miss (2/23/22)

#29 KEVIN WISEMAN | RHP | RJR | AXTELL, TEXAS

SEASON	CAREER
IP (Start) --	3.1 at North Carolina Central (2/18/18)
IP (Relief) 1.0 at Samford (2/20/22)	4.1 at Bryant (4/3/21)
Strikeouts 2 at Samford (2/20/22)	6 at Merrimack (4/18/21)
Walks --	5, 4x, MR: at Fairleigh Dickinson (3/21/21)
Hits Allowed --	5 at Mount St. Mary's (4/25/21)
Runs Allowed --	6 at Virginia (3/6/19)
ER Allowed --	6 at Virginia (3/6/19)

PITCHER SEASON & CAREER BESTS

#32 MICKEY COYNE | LHP | JR | RENO, NEV.

	SEASON	CAREER
Innings Pitched	--	--
Strikeouts	--	--
Walks	--	--
Hits Allowed	--	--
Runs Allowed	--	--
ER Allowed	--	--

#33 BRANDON HUDSON | RHP | JR | ROLAND, ARK.

	SEASON	CAREER
IP (Start)	--	7.0 vs Georgia Southern (5/7/21)
IP (Relief)	1.0 at Samford (2/19/22)	2.2 at Oklahoma (3/14/21)
Strikeouts	1 at Samford (2/19/22)	6, 2x, MR: vs UT Arlington (4/16/21)
Walks	--	4, 2x, MR: at Louisiana (4/9/21)
Hits Allowed	3 at Samford (2/19/22)	7, 2x, MR: at Troy (5/14/21)
Runs Allowed	3 at Ole Miss (2/23/22)	6 vs UT Arlington (5/27/21)
ER Allowed	3 at Ole Miss (2/23/22)	5 at Troy (5/14/21)

#34 SAWYER BENTLEY | RHP | FR | JONESBORO, ARK.

	SEASON	CAREER
Innings Pitched	--	--
Strikeouts	--	--
Walks	--	--
Hits Allowed	--	--
Runs Allowed	--	--
ER Allowed	--	--

#35 TRESHON PASCHAL | RHP | JR | SPRINGDALE, ARK.

	SEASON	CAREER
IP (Relief)	1.0 at Samford (2/19/22)	1.0 at Samford (2/19/22)
Strikeouts	1 at Samford (2/19/22)	1 at Samford (2/19/22)
Walks	--	--
Hits Allowed	--	--
Runs Allowed	--	--
ER Allowed	--	--

#36 WILL GILMER | RHP | SO | SIKESTON, MO.

	SEASON	CAREER
IP (Relief)	--	4.1 vs Missouri State (3/10/21)
Strikeouts	--	3, 2x, MR: at Texas State (4/23/21)
Walks	--	3 at Illinois State (3/28/21)
Hits Allowed	--	5, 2x, MR: at Oklahoma (3/14/21)
Runs Allowed	--	6, 2x, MR: at App State (3/21/21)
ER Allowed	--	6 at App State (3/21/21)

#39 JAKOB FREDERICK | LHP | JR | SACRAMENTO, CALIF.

	SEASON	CAREER
IP (Relief)	1.0 at Samford (2/19/22)	1.0 at Samford (2/19/22)
Strikeouts	--	--
Walks	3 at Samford (2/19/22)	3 at Samford (2/19/22)
Hits Allowed	2 at Samford (2/19/22)	2 at Samford (2/19/22)
Runs Allowed	3 at Samford (2/19/22)	3 at Samford (2/19/22)
ER Allowed	3 at Samford (2/19/22)	3 at Samford (2/19/22)

2022 PLAYER CAREER STATISTICS

1 ELI DAVIS | OF | 6-0 | 195 | JR | L/L | BRIGHTON, TENN. | BRIGHTON HS

Year	avg	gp-gs	ab	r	h	2b	3b	hr	rbi	tb	slg%	bb	hbp	so	gdp	ob%	sf	sh	sb-att	po	a	e	fld%
2019	.207	39-24	111	21	23	6	1	1	11	34	.306	14	1	26	1	.302	0	1	4-5	65	2	5	.931
2020	.100	12-2	20	1	2	0	0	0	2	2	.100	1	0	5	0	.143	0	0	0-0	6	0	0	1.000
2021	.125	13-0	8	0	1	0	0	0	0	1	.125	0	0	4	0	.125	0	0	1-1	0	0	1	.000
2022	.000	3-2	2	0	0	0	0	0	0	0	.000	0	0	1	0	.000	0	0	0-0	2	0	0	1.000
TOTAL	.184	67-28	141	22	26	6	1	1	13	37	.262	15	1	36	1	.268	0	1	5-6	73	2	6	.926

2 JAYLON DESHAZIER | OF | 6-2 | 225 | SR | R/R | PINE BLUFF, ARK. | PINE BLUFF HS

Year	avg	gp-gs	ab	r	h	2b	3b	hr	rbi	tb	slg%	bb	hbp	so	gdp	ob%	sf	sh	sb-att	po	a	e	fld%
2018	.214	30-19	70	14	15	2	0	3	15	26	.371	6	0	26	2	.276	0	0	0-0	18	0	4	.818
2019	.244	51-49	164	30	40	10	1	5	30	67	.409	20	3	52	2	.332	3	0	0-0	89	5	2	.979
2020	.220	16-15	59	6	13	2	0	3	14	24	.407	4	0	17	2	.266	1	0	0-0	21	0	0	1.000
2021	.273	48-48	176	26	48	5	1	7	38	76	.432	22	5	54	4	.364	3	0	0-0	90	4	5	.949
2022	.308	4-4	13	1	4	0	0	0	2	4	.308	1	0	4	0	.333	1	0	0-0	10	2	1	.923
TOTAL	.249	149-135	482	77	120	19	2	18	99	197	.409	53	8	153	10	.328	8	0	0-0	228	11	12	.952

3 GARRETT OLSON | INF | 5-9 | 180 | JR | R/R | LINCOLN, NEB. | SOUTHEAST (NEB.) CC

Year	avg	gp-gs	ab	r	h	2b	3b	hr	rbi	tb	slg%	bb	hbp	so	gdp	ob%	sf	sh	sb-att	po	a	e	fld%
2021	.200	29-23	75	15	15	2	1	3	9	28	.373	8	2	35	0	.287	2	5	0-0	38	59	5	.951
2022	.500	2-0	2	1	1	0	0	1	2	4	2.000	0	0	1	0	.500	0	0	0-0	1	0	1	.500
TOTAL	.208	31-23	77	16	16	2	1	4	11	32	.416	8	2	36	0	.292	2	5	0-0	39	59	6	.942

4 JARED TOLER | 1B | 6-1 | 200 | SO | L/R | BENTON, ARK. | HARMONY GROVE HS

Year	avg	gp-gs	ab	r	h	2b	3b	hr	rbi	tb	slg%	bb	hbp	so	gdp	ob%	sf	sh	sb-att	po	a	e	fld%
2021	.226	41-36	133	26	30	7	0	2	12	43	.323	22	3	41	3	.348	0	4	1-1	269	10	3	.989
2022	.200	4-4	15	2	3	0	0	0	2	3	.200	1	0	6	0	.235	1	0	0-0	20	0	0	1.000
TOTAL	.223	45-40	148	28	33	7	0	2	14	46	.311	23	3	47	3	.337	1	4	1-1	289	10	3	.990

5 JONATHAN BALDELLI | RHP | 5-9 | 160 | SR | R/R | BARTLETT, TENN. | CHRISTIAN BROTHERS

Year	era	w-l	app	qs	cq	sho	sv	ip	h	r	er	bb	so	2b	3b	hr	bf	bavg	wp	hbp	bk	sfa	sha
2018*	10.12	1-0	16	0	0	0/0	1	16.0	23	20	18	10	13	6	2	2	101	.271	6	4	1	2	0
2019*	7.71	1-5	15	6	0	0/0	0	37.1	55	39	32	18	20	10	5	0	226	.288	17	10	1	4	3
2020*	9.00	1-3	5	5	1	0/0	0	22.0	32	27	22	13	19	6	1	2	145	.262	7	6	0	3	1
2021*	5.86	2-8	12	12	1	0/0	0	70.2	88	57	46	31	46	15	1	5	384	.263	11	9	0	3	7
2022	0.00	0-0	2	0	0	0/0	0	1.0	2	0	0	1	2	1	0	0	7	.400	1	1	0	0	0
TOTAL	0.00	0-0	2	0	0	0/0	0	1.0	2	0	0	1	2	1	0	0	7	.400	1	1	0	0	0
All*	7.22	5-16	50	23	2	0/0	1	147.0	200	143	118	73	100	38	9	9	863	.271	42	30	2	12	11

* Statistics from prior team/school

6 BLAKE McCUTCHEN | INF | 6-0 | 165 | SR | R/R | CABOT, ARK. | DYERSBURG STATE (TENN.) CC

Year	avg	gp-gs	ab	r	h	2b	3b	hr	rbi	tb	slg%	bb	hbp	so	gdp	ob%	sf	sh	sb-att	po	a	e	fld%
2021	.275	44-42	149	19	41	6	1	1	17	52	.349	6	9	35	1	.339	1	6	5-6	77	94	11	.940
2022	.000	3-2	7	0	0	0	0	0	0	0	.000	1	0	1	1	.125	0	0	0-0	9	3	0	1.000
TOTAL	.263	47-44	156	19	41	6	1	1	17	52	.333	7	9	36	2	.329	1	6	5-6	86	97	11	.943

7 JUSTIN MEDLIN | LHP/1B | 6-0 | 220 | SR | L/L | RIPLEY, MISS. | MIDDLE TENNESSEE

Year	avg	gp-gs	ab	r	h	2b	3b	hr	rbi	tb	slg%	bb	hbp	so	gdp	ob%	sf	sh	sb-att	po	a	e	fld%
2020*	.091	9-7	11	0	1	0	0	0	0	1	.091	0	0	3	0	.091	0	0	0-0	1	1	1	.667
2021*	.286	12-1	7	2	2	1	0	1	2	6	.857	3	0	3	0	.500	0	0	0-1	0	0	0	.000
2022	.000	0-0	0	0	0	0	0	0	0	0	.000	0	0	0	0	.000	0	0	0-0	0	1	0	1.000
TOTAL	.000	0-0	0	0	0	0	0	0	0	0	.000	0	0	0	0	.000	0	0	0-0	0	1	0	1.000
All*	.167	21-8	18	2	3	1	0	1	2	7	.389	3	0	6	0	.286	0	0	0-1	1	2	1	.750

Year	era	w-l	app	qs	cq	sho	sv	ip	h	r	er	bb	so	2b	3b	hr	bf	bavg	wp	hbp	bk	sfa	sha
2020*	7.30	1-3	4	4	0	0/1	0	12.1	11	11	10	9	10	1	1	2	0	.229	2	3	0	0	0
2021*	10.57	0-0	6	1	0	0/0	0	7.2	9	10	9	5	6	3	1	1	0	.300	3	2	0	1	0
2022	8.10	0-1	1	1	0	0/0	0	3.1	3	3	3	2	1	0	0	1	15	.250	0	1	0	0	0
TOTAL	8.10	0-1	1	1	0	0/0	0	3.1	3	3	3	2	1	0	0	1	15	.250	0	1	0	0	0
All*	8.49	1-4	11	6	0	0/1	0	23.1	23	24	22	16	17	4	2	4	15	.256	5	6	0	1	0

* Statistics from prior team/school

2022 PLAYER CAREER STATISTICS

8 CASON TOLLETT | C | 6-1 | 210 | RFR | R/R | LITTLE ROCK, ARK. | ARKANSAS

Year	avg	gp-gs	ab	r	h	2b	3b	hr	rbi	tb	slg%	bb	hbp	so	gdp	ob%	sf	sh	sb-att	po	a	e	fld%
2020*	.000	1-0	1	0	0	0	0	0	0	0	.000	0	0	0	0	.000	0	0	0-0	0	0	0	.000
2022	.182	4-4	11	2	2	0	0	1	2	5	.455	1	1	1	1	.308	0	0	0-0	19	1	1	.952
TOTAL	.182	4-4	11	2	2	0	0	1	2	5	.455	1	1	1	1	.308	0	0	0-0	19	1	1	.952
All*	.167	5-4	12	2	2	0	0	1	2	5	.417	1	1	1	1	.286	0	0	0-0	19	1	1	.952

* Statistics from prior team/school

9 BEN KLUTTS | INF | 6-3 | 220 | SR | R/R | POTEAU, OKLA. | CARL ALBERT STATE COLLEGE

Year	avg	gp-gs	ab	r	h	2b	3b	hr	rbi	tb	slg%	bb	hbp	so	gdp	ob%	sf	sh	sb-att	po	a	e	fld%
2020	.364	16-16	66	16	24	2	1	2	10	34	.515	6	4	11	1	.447	0	0	0-1	9	33	4	.913
2021	.320	49-49	197	35	63	16	1	7	28	102	.518	14	15	48	5	.400	4	0	0-2	42	75	11	.914
2022	.333	4-4	15	2	5	0	0	1	1	8	.533	1	1	4	0	.412	0	0	0-0	1	2	1	.750
TOTAL	.331	69-69	278	53	92	18	2	10	39	144	.518	21	20	63	6	.412	4	0	0-3	52	110	16	.910

10 JACOB HAGER | OF/INF | 6-0 | 215 | SO | R/R | FESTUS, MO. | LUTHERAN SOUTH HS

Year	avg	gp-gs	ab	r	h	2b	3b	hr	rbi	tb	slg%	bb	hbp	so	gdp	ob%	sf	sh	sb-att	po	a	e	fld%
2021	.125	10-2	8	2	1	0	0	0	0	1	.125	1	0	4	0	.222	0	0	0-0	4	6	2	.833
2022	.538	4-4	13	3	7	0	0	1	3	10	.769	1	0	2	0	.571	0	0	0-0	9	0	0	1.000
TOTAL	.381	14-6	21	5	8	0	0	1	3	11	.524	2	0	6	0	.435	0	0	0-0	13	6	2	.905

11 BRANDON HAGER | C | 6-1 | 250 | SO | R/R | FESTUS, MO. | LUTHERAN SOUTH HS

Year	avg	gp-gs	ab	r	h	2b	3b	hr	rbi	tb	slg%	bb	hbp	so	gdp	ob%	sf	sh	sb-att	po	a	e	fld%
2021	.129	16-8	31	7	4	2	0	0	2	6	.194	6	1	12	2	.289	0	0	1-1	23	1	1	.960
2022	.100	4-3	10	1	1	0	0	1	2	4	.400	2	0	3	2	.250	0	0	0-0	6	1	1	.875
TOTAL	.122	20-11	41	8	5	2	0	1	4	10	.244	8	1	15	4	.280	0	0	1-1	29	2	2	.939

12 PHILLIP BRYANT | RHP | 5-10 | 185 | RSO | R/R | LITTLE ROCK, ARK. | KANSAS CITY CC

Year	era	w-l	app	gs	cq	sho	sv	ip	h	r	er	bb	so	2b	3b	hr	bf	bavg	wp	hbp	bk	sfa	sha
2021	16.43	0-0	9	0	0	0/0	0	7.2	11	15	14	14	9	2	0	4	51	.333	3	2	1	1	1
2022	13.50	0-0	2	0	0	0/0	0	2.0	2	3	3	1	2	2	0	0	10	.250	0	1	0	0	0
TOTAL	15.83	0-0	11	0	0	0/0	0	9.2	13	18	17	15	11	4	0	4	61	.317	3	3	1	1	1

13 WALKER WILLIAMS | LHP | 5-10 | 180 | RFR | L/L | SPRINGDALE, ARK. | SHILOH CHRISTIAN HS

Year	era	w-l	app	gs	cq	sho	sv	ip	h	r	er	bb	so	2b	3b	hr	bf	bavg	wp	hbp	bk	sfa	sha
2021	10.38	2-0	6	0	0	0/0	0	8.2	12	10	10	6	5	3	0	0	46	.308	0	0	0	1	0
2022	24.00	0-1	2	1	0	0/0	0	3.0	6	8	8	5	1	1	0	1	19	.462	1	0	0	1	0
TOTAL	13.89	2-1	8	1	0	0/0	0	11.2	18	18	18	11	6	4	0	1	65	.346	1	0	0	2	0

14 TYLER JEANS | RHP | 6-4 | 210 | RJR | R/R | TEXARKANA, ARK. | NORTHEAST TEXAS CC

Year	era	w-l	app	gs	cq	sho	sv	ip	h	r	er	bb	so	2b	3b	hr	bf	bavg	wp	hbp	bk	sfa	sha
2021	7.75	1-4	15	4	0	0/2	0	33.2	39	35	29	31	32	4	0	4	175	.289	6	3	1	3	3
2022	13.50	0-1	1	1	0	0/0	0	4.0	8	7	6	3	1	2	0	2	23	.444	0	0	0	0	2
TOTAL	8.36	1-5	16	5	0	0/2	0	37.2	47	42	35	34	33	6	0	6	198	.307	6	3	1	3	5

15 TRISTEN JAMISON | OF/INF | 6-2 | 170 | SO | R/R | NASHVILLE, ARK. | NATIONAL PARK COLLEGE

Year	avg	gp-gs	ab	r	h	2b	3b	hr	rbi	tb	slg%	bb	hbp	so	gdp	ob%	sf	sh	sb-att	po	a	e	fld%
2022	.000	1-0	1	0	0	0	0	0	0	0	.000	0	0	1	0	.000	0	0	0-0	2	0	0	1.000
TOTAL	.000	1-0	1	0	0	0	0	0	0	0	.000	0	0	1	0	.000	0	0	0-0	2	0	0	1.000

16 BRANDON ANDERSON | RHP | 6-2 | 215 | SR | R/R | OMAHA, NEB. | NEOSHO COUNTY CC

Year	era	w-l	app	gs	cq	sho	sv	ip	h	r	er	bb	so	2b	3b	hr	bf	bavg	wp	hbp	bk	sfa	sha
2020	6.30	1-1	3	3	0	0/0	0	10.0	8	8	7	7	17	2	0	0	45	.222	4	1	0	0	1
2021	7.31	1-4	10	4	0	0/0	0	28.1	34	23	23	14	20	9	2	1	133	.304	3	3	1	2	2
2022	0.00	0-1	1	0	0	0/0	0	1.0	1	1	0	1	1	0	0	0	6	.200	0	0	0	0	0
TOTAL	6.86	2-6	14	7	0	0/0	0	39.1	43	32	30	22	38	11	2	1	184	.281	7	4	1	2	3

17 WIL FRENCH | INF | 5-10 | 175 | FR | S/R | JONESBORO, ARK. | VALLEY VIEW HS

Year	avg	gp-gs	ab	r	h	2b	3b	hr	rbi	tb	slg%	bb	hbp	so	gdp	ob%	sf	sh	sb-att	po	a	e	fld%
2022	.250	4-4	16	2	4	2	0	0	0	6	.375	2	0	3	1	.333	0	0	0-0	1	6	1	.875
TOTAL	.250	4-4	16	2	4	2	0	0	0	6	.375	2	0	3	1	.333	0	0	0-0	1	6	1	.875

2022 PLAYER CAREER STATISTICS

18 WILL NASH | RHP | 5-11 | 210 | SR | R/R | WHEATLEY, ARK. | SOUTHWEST TENNESSEE STATE CC

Year	era	w-l	app	qs	cq	sho	sv	ip	h	r	er	bb	so	2b	3b	hr	bf	bavg	wp	hbp	bk	sfa	sha
2020	1.32	0-0	4	1	0	0/0	0	13.2	5	5	2	3	13	3	0	0	54	.106	2	1	1	2	1
2021	4.11	3-6	13	12	1	0/2	0	65.2	63	30	30	23	42	11	2	8	282	.249	6	2	0	2	2
2022	18.00	0-0	2	0	0	0/0	0	2.0	5	4	4	5	5	1	0	2	15	.500	1	0	0	0	0
TOTAL	3.98	3-6	19	13	1	0/2	0	81.1	73	39	36	31	60	15	2	10	351	.235	9	3	1	4	3

19 JOHN HOSKYN | C | 6-0 | 235 | SO | R/R | STUTTGART, ARK. | STUTTGART HS

Year	avg	gp-gs	ab	r	h	2b	3b	hr	rbi	tb	slg%	bb	hbp	so	gdp	ob%	sf	sh	sb-att	po	a	e	fld%
2021	.333	6-3	9	0	3	1	0	0	3	4	.444	1	0	4	0	.400	0	0	0-0	2	0	0	1.000
TOTAL	.333	6-3	9	0	3	1	0	0	3	4	.444	1	0	4	0	.400	0	0	0-0	2	0	0	1.000

20 CARTER HOLT | RHP | 6-5 | 260 | SR | R/R | JACKSON, TENN. | JACKSON CHRISTIAN SCHOOL

Year	era	w-l	app	qs	cq	sho	sv	ip	h	r	er	bb	so	2b	3b	hr	bf	bavg	wp	hbp	bk	sfa	sha
2018	6.80	1-3	13	6	0	0/0	0	42.1	47	39	32	28	20	11	0	6	204	.294	5	9	0	1	6
2019	6.75	0-1	8	7	0	0/0	0	22.2	24	18	17	15	23	5	1	1	110	.264	2	3	1	0	1
2021	5.18	4-3	13	12	0	0/0	0	64.1	78	45	37	15	41	15	1	10	294	.292	9	9	0	2	1
2022	17.18	0-0	1	1	0	0/0	0	3.2	4	7	7	5	5	0	0	3	21	.267	1	1	0	0	0
TOTAL	6.29	5-7	35	26	0	0/0	0	133.0	153	109	93	63	89	31	2	20	629	.287	17	22	1	3	8

21 SAM FAGAN | OF | 6-3 | 210 | RFR | R/R | JONESBORO, ARK. | VALLEY VIEW HS

22 KYLER CARMACK | OF/RHP | 6-1 | 180 | FR | R/R | CABOT, ARK. | CABOT HS

23 WILL GROSS | RHP | 5-10 | 235 | SO | R/R | MOUNTAIN HOME, ARK. | MOUNTAIN HOME HS

Year	era	w-l	app	qs	cq	sho	sv	ip	h	r	er	bb	so	2b	3b	hr	bf	bavg	wp	hbp	bk	sfa	sha
2021	81.00	0-0	1	0	0	0/0	0	1.1	5	12	12	9	1	0	0	0	18	.556	2	0	0	0	0
TOTAL	81.00	0-0	1	0	0	0/0	0	1.1	5	12	12	9	1	0	0	0	18	.556	2	0	0	0	0

24 BRANDON ULMER | OF | 5-10 | 180 | SO | L/R | BOONEVILLE, ARK. | BOONEVILLE HS

Year	avg	gp-gs	ab	r	h	2b	3b	hr	rbi	tb	slg%	bb	hbp	so	gdp	ob%	sf	sh	sb-att	po	a	e	fld%
2021	.222	6-1	9	2	2	0	0	0	1	2	.222	1	0	4	0	.300	0	0	0-0	0	0	0	.000
2022	.000	2-0	2	0	0	0	0	0	0	0	.000	0	0	1	0	.000	0	0	0-0	2	0	0	1.000
TOTAL	.182	8-1	11	2	2	0	0	0	1	2	.182	1	0	5	0	.250	0	0	0-0	2	0	0	1.000

25 MAX CHARLTON | RHP | 6-2 | 200 | SO | R/R | LENEXA, KAN. | ST. JAMES ACADEMY

Year	era	w-l	app	qs	cq	sho	sv	ip	h	r	er	bb	so	2b	3b	hr	bf	bavg	wp	hbp	bk	sfa	sha
2021	10.24	0-2	12	2	0	0/0	0	19.1	39	34	22	11	19	6	0	1	116	.386	2	3	1	1	0
2022	0.00	0-0	2	0	0	0/0	0	2.0	0	0	0	0	3	0	0	0	6	.000	0	0	0	0	0
TOTAL	9.28	0-2	14	2	0	0/0	0	21.1	39	34	22	11	22	6	0	1	122	.364	2	3	1	1	0

27 AUSTIN BROCK | LHP | 5-11 | 170 | JR | L/L | SENATH, MO. | THREE RIVERS COLLEGE

28 JAKE ALGEE | RHP | 6-0 | 190 | SO | R/R | BROOKLAND, ARK. | BROOKLAND HS

Year	era	w-l	app	qs	cq	sho	sv	ip	h	r	er	bb	so	2b	3b	hr	bf	bavg	wp	hbp	bk	sfa	sha
2021	6.67	0-2	20	0	0	0/0	0	29.2	27	22	22	18	17	4	0	5	137	.241	4	4	2	1	2
2022	19.29	0-0	2	0	0	0/0	0	2.1	4	5	5	0	1	2	0	0	13	.364	0	2	0	0	0
TOTAL	7.59	0-2	22	0	0	0/0	0	32.0	31	27	27	18	18	6	0	5	150	.252	4	6	2	1	2

29 KEVIN WISEMAN | RHP | 6-1 | 210 | RJR | R/R | AXTELL, TEXAS | WAGNER

Year	era	w-l	app	qs	cq	sho	sv	ip	h	r	er	bb	so	2b	3b	hr	bf	bavg	wp	hbp	bk	sfa	sha
2018*	6.75	1-3	5	2	0	0/0	0	13.1	11	10	10	11	10	0	0	0	61	.244	3	2	0	2	1
2019*	8.64	0-1	6	1	0	0/0	0	8.1	6	8	8	13	10	1	0	0	44	.200	3	1	0	0	0
2020*	6.35	0-0	4	0	0	0/0	2	5.2	4	4	4	8	11	1	0	0	29	.200	2	0	0	1	0
2021*	4.56	2-3	11	0	0	0/0	4	25.2	22	14	13	16	38	9	0	2	119	.220	1	1	0	1	1
2022	0.00	0-0	1	0	0	0/0	0	1.0	0	0	0	0	2	0	0	0	3	.000	0	0	0	0	0
TOTAL	0.00	0-0	1	0	0	0/0	0	1.0	0	0	0	0	2	0	0	0	3	.000	0	0	0	0	0
All*	5.83	3-7	27	3	0	0/0	6	54.0	43	36	35	48	71	11	0	2	256	.217	9	4	0	4	2

* Statistics from prior team/school

2022 PLAYER CAREER STATISTICS

30 DAEDRICK CAIL | INF/OF | 6-1 | 220 | FR | R/R | MARION, ARK. | MARION HS

Year	avg	gp-gs	ab	r	h	2b	3b	hr	rbi	tb	slg%	bb	hbp	so	gdp	ob%	sf	sh	sb-att	po	a	e	fld%
2022	.500	3-2	4	1	2	0	0	0	1	2	.500	3	0	1	0	.625	1	0	0-0	2	2	1	.800
TOTAL	.500	3-2	4	1	2	0	0	0	1	2	.500	3	0	1	0	.625	1	0	0-0	2	2	1	.800

31 JACKSON HARRIS | INF | 6-1 | 215 | FR | R/R | TEXARKANA, ARK. | ARKANSAS HS

32 MICKEY COYNE | 1B/LHP | 6-2 | 205 | JR | L/L | RENO, NEV. | SIERRA COLLEGE (CALIF.)

Year	avg	gp-gs	ab	r	h	2b	3b	hr	rbi	tb	slg%	bb	hbp	so	gdp	ob%	sf	sh	sb-att	po	a	e	fld%
2022	.000	3-0	2	0	0	0	0	0	0	0	.000	1	0	1	0	.333	0	0	0-0	0	0	0	.000
TOTAL	.000	3-0	2	0	0	0	0	0	0	0	.000	1	0	1	0	.333	0	0	0-0	0	0	0	.000

33 BRANDON HUDSON | RHP | 6-5 | 180 | JR | R/R | ROLAND, ARK. | NORTHERN OKLAHOMA COLLEGE - ENID

Year	era	w-l	app	qs	cq	sho	sv	ip	h	r	er	bb	so	2b	3b	hr	bf	bavg	wp	hbp	bk	sfa	sha
2021	5.10	5-3	15	10	0	0/0	0	54.2	58	39	31	32	36	9	2	8	262	.266	7	7	0	2	3
2022	45.00	0-0	2	0	0	0/0	0	1.0	5	5	5	0	1	0	0	1	9	.714	0	1	0	1	0
TOTAL	5.82	5-3	17	10	0	0/0	0	55.2	63	44	36	32	37	9	2	9	271	.280	7	8	0	3	3

34 SAWYER BENTLEY | RHP | 6-0 | 175 | FR | R/R | JONESBORO, ARK. | JONESBORO HS

35 TRESHON PASCHAL | RHP | 6-2 | 190 | JR | R/R | SPRINGDALE, ARK. | CROWDER COLLEGE

Year	era	w-l	app	qs	cq	sho	sv	ip	h	r	er	bb	so	2b	3b	hr	bf	bavg	wp	hbp	bk	sfa	sha
2022	0.00	0-0	1	0	0	0/0	0	1.0	0	0	0	0	1	0	0	0	4	.000	0	0	0	0	0
TOTAL	0.00	0-0	1	0	0	0/0	0	1.0	0	0	0	0	1	0	0	0	4	.000	0	0	0	0	0

36 WILL GILMER | RHP | 6-0 | 200 | RSO | R/R | SIKESTON, MO. | JEFFERSON COLLEGE

Year	era	w-l	app	qs	cq	sho	sv	ip	h	r	er	bb	so	2b	3b	hr	bf	bavg	wp	hbp	bk	sfa	sha
2021	12.64	1-0	11	0	0	0/0	0	15.2	20	24	22	14	10	5	0	4	82	.313	6	3	0	1	0
TOTAL	12.64	1-0	11	0	0	0/0	0	15.2	20	24	22	14	10	5	0	4	82	.313	6	3	0	1	0

37 DAWSON CHESTER | INF | 5-10 | 200 | FR | R/R | POCAHONTAS, ARK. | POCAHONTAS HS

38 TY GORDON | INF/OF | 5-10 | 215 | FR | L/L | NASHVILLE, ARK. | NASHVILLE HS

39 JAKOB FREDERICK | LHP | 5-8 | 170 | JR | L/L | SACRAMENTO, CALIF. | SIERRA COLLEGE (CALIF.)

Year	era	w-l	app	qs	cq	sho	sv	ip	h	r	er	bb	so	2b	3b	hr	bf	bavg	wp	hbp	bk	sfa	sha
2022	27.00	0-0	1	0	0	0/0	0	1.0	2	3	3	3	0	0	1	0	8	.500	1	0	0	1	0
TOTAL	27.00	0-0	1	0	0	0/0	0	1.0	2	3	3	3	0	0	1	0	8	.500	1	0	0	1	0

40 COOPER TREMMEL | OF/C | 6-0 | 190 | SO | L/L | ARLINGTON, TENN. | VOLUNTEER STATE CC

Year	avg	gp-gs	ab	r	h	2b	3b	hr	rbi	tb	slg%	bb	hbp	so	gdp	ob%	sf	sh	sb-att	po	a	e	fld%
2022	.200	3-3	10	2	2	0	0	0	0	2	.200	2	0	4	0	.333	0	0	0-0	1	1	0	1.000
TOTAL	.200	3-3	10	2	2	0	0	0	0	2	.200	2	0	4	0	.333	0	0	0-0	1	1	0	1.000

2022 OVERALL STATISTICS

Record: 0-4 Home: 0-0 Away: 0-4 Sun Belt: 0-0

Player	avg	gp-gs	ab	r	h	2b	3b	hr	rbi	tb	slg%	bb	hp	so	gdp	ob%	sf	sh	sb-att	po	a	e	fld%
10 Hager, Jacob	.538	4-4	13	3	7	0	0	1	3	10	.769	1	0	2	0	.571	0	0	0-0	9	0	0	1.000
30 Cail, Daedrick	.500	3-2	4	1	2	0	0	0	1	2	.500	3	0	1	0	.625	1	0	0-0	2	2	1	.800
9 Klutts, Ben	.333	4-4	15	2	5	0	0	1	1	8	.533	1	1	4	0	.412	0	0	0-0	1	2	1	.750
2 Deshazier, Jaylon	.308	4-4	13	1	4	0	0	0	2	4	.308	1	0	4	0	.333	1	0	0-0	10	2	1	.923
17 French, Wil	.250	4-4	16	2	4	2	0	0	0	6	.375	2	0	3	1	.333	0	0	0-0	1	6	1	.875
4 Toler, Jared	.200	4-4	15	2	3	0	0	0	2	3	.200	1	0	6	0	.235	1	0	0-0	20	0	0	1.000
40 Tremmel, Cooper	.200	3-3	10	2	2	0	0	0	0	2	.200	2	0	4	0	.333	0	0	0-0	1	1	0	1.000
8 Tollett, Cason	.182	4-4	11	2	2	0	0	1	2	5	.455	1	1	1	1	.308	0	0	0-0	19	1	1	.952
11 Hager, Brandon	.100	4-3	10	1	1	0	0	1	2	4	.400	2	0	3	2	.250	0	0	0-0	6	1	1	.875
6 McCutchen, Blake	.000	3-2	7	0	0	0	0	0	0	0	.000	1	0	1	1	.125	0	0	0-0	9	3	0	1.000

3 Olson, Garrett	.500	2-0	2	1	1	0	0	1	2	4	2.000	0	0	1	0	.500	0	0	0-0	1	0	1	.500
24 Ulmer, Brandon	.000	2-0	2	0	0	0	0	0	0	0	.000	0	0	1	0	.000	0	0	0-0	2	0	0	1.000
1 Davis, Eli	.000	3-2	2	0	0	0	0	0	0	0	.000	0	0	1	0	.000	0	0	0-0	2	0	0	1.000
32 Coyne, Mickey	.000	3-0	2	0	0	0	0	0	0	0	.000	1	0	1	0	.333	0	0	0-0	0	0	0	.000
15 Jamison, Tristen	.000	1-0	1	0	0	0	0	0	0	0	.000	0	0	1	0	.000	0	0	0-0	2	0	0	1.000
Totals	.252	4	123	17	31	2	0	5	15	48	.390	16	2	34	5	.340	3	0	0-0	85	21	8	.930
Opponents	.347	4	121	46	42	9	1	10	45	83	.686	26	7	26	1	.472	5	0	11-12	96	25	5	.960

LOB - Team (31), Opp (28). DPs turned - Team (1), Opp (5). IBB - Team (0), Opp (3).

(All games Sorted by Earned run avg)

Player	era	w-l	app	gs	cg	sho	sv	ip	h	r	er	bb	so	2b	3b	hr	b/avg	wp	hp	bk	sfa	sha
14 Jeans, Tyler	13.50	0-1	1	1	0	0/0	0	4.0	8	7	6	3	1	2	0	2	.444	0	0	0	2	0

25 Charlton, Max	0.00	0-0	2	0	0	0/0	0	2.0	0	0	0	0	3	0	0	0	.000	0	0	0	0	0
5 Baldelli, Jonathan	0.00	0-0	2	0	0	0/0	0	1.0	2	0	0	1	2	1	0	0	.400	1	1	0	0	0
29 Wiseman, Kevin	0.00	0-0	1	0	0	0/0	0	1.0	0	0	0	0	2	0	0	0	.000	0	0	0	0	0
16 Anderson, Brandon	0.00	0-1	1	0	0	0/0	0	1.0	1	1	0	1	1	0	0	0	.200	0	0	0	0	0
35 Paschal, Treshon	0.00	0-0	1	0	0	0/0	0	1.0	0	0	0	0	1	0	0	0	.000	0	0	0	0	0
7 Medlin, Justin	8.10	0-1	1	1	0	0/0	0	3.1	3	3	3	2	1	0	0	1	.250	0	1	0	0	0
12 Bryant, Phillip	13.50	0-0	2	0	0	0/0	0	2.0	2	3	3	1	2	2	0	0	.250	0	1	0	0	0
20 Holt, Carter	17.18	0-0	1	1	0	0/0	0	3.2	4	7	7	5	5	0	0	3	.267	1	1	0	0	0
18 Nash, Will	18.00	0-0	2	0	0	0/0	0	2.0	5	4	4	5	5	1	0	2	.500	1	0	0	0	0
28 Algee, Jake	19.29	0-0	2	0	0	0/0	0	2.1	4	5	5	0	1	2	0	0	.364	0	2	0	0	0
13 Williams, Walker	24.00	0-1	2	1	0	0/0	0	3.0	6	8	8	5	1	1	0	1	.462	1	0	0	1	0
39 Frederick, Jakob	27.00	0-0	1	0	0	0/0	0	1.0	2	3	3	3	0	0	1	0	.500	1	0	0	1	0
33 Hudson, Brandon	45.00	0-0	2	0	0	0/0	0	1.0	5	5	5	0	1	0	0	1	.714	0	1	0	1	0
Totals	13.98	0-4	4	4	0	0/0	0	28.1	42	46	44	26	26	9	1	10	.347	5	7	0	5	0
Opponents	3.38	4-0	4	4	0	1/1	1	32.0	31	17	12	16	34	2	0	5	.252	3	2	0	3	0

PB - Team (1), Tollett 1. SBA/ATT - Tollett (8-9), Jeans (3-4), Hager, B. (3-3), Holt (2-2), Anderson (2-2), Algee (2-2), Williams (1-1), Nash (1-1).



2022 GAME RESULTS

Date	Opponent	Score	Inns	Overall	Sun Belt	Pitcher of record	Attend	Time
Feb 18, 2022	at Samford	L 8-9	9	0-1-0	0-0-0	Anderson (L 0-1)	753	3:26
Feb 19, 2022	at Samford	L 4-11	9	0-2-0	0-0-0	Medlin (L 0-1)	873	3:19
Feb 20, 2022	at Samford	L 0-11	9	0-3-0	0-0-0	Jeans (L 0-1)	811	2:53
Feb 23, 2022	at #2 Ole Miss	L 5-15	5	0-4-0	0-0-0	Williams (L 0-1)	8653	2:35

() extra inning game

2022 TEAM GAME-BY-GAME

2022 ARKANSAS STATE BASEBALL Team Game-by-Game for Arkansas State (as of Feb 23, 2022) Batting (All games)

Date	Opponent	ab	r	h	rbi	2b	3b	hr	tb	bb	ibb	sb	cs	hbp	sac	sf	gdp	k	po	a	e	lob	avg
Feb 18	at Samford	37	8	9	6	1	0	2	16	3	0	0	0	1	0	1	0	10	24	7	3	7	.243
Feb 19	at Samford	35	4	11	4	1	0	2	18	3	0	0	0	0	0	0	3	4	24	4	2	7	.278
Feb 20	at Samford	31	0	5	0	0	0	0	5	4	0	0	0	0	0	0	2	11	24	7	2	8	.243
Feb 23	at Ole Miss	20	5	6	5	0	0	1	9	6	0	0	0	1	0	2	0	9	13	3	1	9	.252
Totals		123	17	31	15	2	0	5	48	16	0	0	0	2	0	3	5	34	85	21	8	31	.252

2022 ARKANSAS STATE BASEBALL Team Game-by-Game for Arkansas State (as of Feb 23, 2022) Pitching (All games)

Date	Opponent	ip	h	r	er	bb	so	2b	3b	hr	wp	bk	hbp	dp	ibb	score	w-l	sv	era
Feb 18	at Samford	8.0	8	9	8	10	12	1	0	3	2	0	1	0	3	8-9	0-1	0	9.00
Feb 19	at Samford	8.0	11	11	11	6	4	0	1	3	1	0	2	1	0	4-11	0-2	0	10.69
Feb 20	at Samford	8.0	11	11	10	4	5	5	0	2	0	0	2	0	0	0-11	0-3	0	10.88
Feb 23	at Ole Miss	4.1	12	15	15	6	5	3	0	2	2	0	2	0	0	5-15	0-4	0	13.98
Totals		28.1	42	46	44	26	26	9	1	10	5	0	7	1	3	17-46	0-4	0	13.98

STARTING LINEUPS BY POSITION

Date	Opponent	No.	Record	C	1B	2B	3B	SS	LF	CF	RF	DH
2/18	at Samford	1	0-1	Tollett	Toler	McCutchen	Klutts	French	J. Hager	Deshazier	Tremmel	B. Hager
2/19	at Samford	2	0-1	Tollett	Toler	McCutchen	Klutts	French	Deshazier	Davis	J. Hager	B. Hager
2/20	at Samford	3	0-1	Tollett	Toler	Cail	Klutts	French	Deshazier	Davis	J. Hager	Tremmel
2/23	at #3 Ole Miss	4	0-1	Tollett	Toler	Cail	Klutts	French	J. Hager	Deshazier	Tremmel	B. Hager

STARTING LINEUPS BY BATTING ORDER

Date	Opponent	No.	Record	1	2	3	4	5	6	7	8	9
2/18	at Samford	1	0-1	French	Klutts	Toler	Tollett	Deshazier	Tremmel	B. Hager	McCutchen	J. Hager
2/19	at Samford	2	0-1	French	Klutts	Toler	Tollett	Deshazier	B. Hager	McCutchen	Davis	J. Hager
2/20	at Samford	3	0-1	French	Klutts	Toler	Tollett	Deshazier	Tremmel	Cail	Davis	J. Hager
2/23	at #3 Ole Miss	4	0-1	French	Toler	Klutts	Tollett	Deshazier	Tremmel	B. Hager	Cail	J. Hager

PHOTO ROSTER

 1 ELI DAVIS JR OF 6-0 195 L/L BRIGHTON, TENN. BRIGHTON HS	 2 JAYLON DESHAZIER SR OF 6-2 225 R/R PINE BLUFF, ARK. PINE BLUFF HS	 3 GARRETT OLSON JR INF 5-9 180 R/R LINCOLN, NEB. SOUTHEAST CC (Neb.)	 4 JARED TOLER SO 1B 6-1 200 L/R BENTON, ARK. HARMONY GROVE HS	 5 JONATHAN BALDELLI SR RHP 5-9 160 R/R BARTLETT, TENN. CHRISTIAN BROTHERS	 6 BLAKE MCCUTCHEN SR INF 6-0 165 R/R CABOT, ARK. DYERSBURG STATE CC	 7 JUSTIN MEDLIN SR 1B/LHP 6-0 220 L/L RIPLEY, MISS. MIDDLE TENNESSEE	 8 CASON TOLLETT RFR C 6-1 210 R/R LITTLE ROCK, ARK. ARKANSAS
 9 BEN KLUTTS SR INF 6-3 220 R/R POTEAU, OKLA. CARL ALBERT STATE CC	 10 JACOB HAGER SO INF/OF 6-0 215 R/R FESTUS, MO. LUTHERAN HS SOUTH	 11 BRANDON HAGER SO C/1B 6-0 250 R/R FESTUS, MO. LUTHERAN HS SOUTH	 12 PHILLIP BRYANT RSD RHP 5-10 185 R/R LITTLE ROCK, ARK. KANSAS CITY CC	 13 WALKER WILLIAMS RFR LHP 5-10 180 L/L SPRINGDALE, ARK. SHILOH CHRISTIAN HS	 14 TYLER JEANS JR RHP 6-4 210 R/R TEXARKANA, ARK. NORTHEAST TEXAS CC	 15 TRISTEN JAMISON SO INF 6-2 170 R/R NASHVILLE, TENN. NATIONAL PARK COLL.	 16 BRANDON ANDERSON SR RHP 6-2 215 R/R OMAHA, NEB. NEOSHO CC
 17 WIL FRENCH FR INF 5-10 175 S/R JONESBORO, ARK. VALLEY VIEW HS	 18 WILL NASH SR RHP 5-11 210 R/R WHEATLEY, ARK. SW TENN. STATE CC	 19 JOHN HOSKYN SO C 6-0 235 R/R STUTTGART, ARK. STUTTGART HS	 20 CARTER HOLT SR RHP 6-5 260 R/R JACKSON, TENN. JACKSON CHRISTIAN	 21 SAM FAGAN RFR OF 6-3 210 R/R JONESBORO, ARK. VALLEY VIEW HS	 22 KYLER CARMACK FR OF/RHP 6-1 180 R/R CABOT, ARK. CABOT HS	 23 WILL GROSS SO RHP 5-10 235 R/R MOUNTAIN HOME, ARK. MOUNTAIN HOME HS	 24 BRANDON ULMER SO OF 5-10 180 L/R BOONEVILLE, ARK. BOONEVILLE HS
 25 MAX CHARLTON SO RHP 6-1 200 R/R LENEXA, KAN. ST. JAMES ACADEMY	 27 AUSTIN BROCK JR LHP 5-11 170 L/L SENATH, MO. THREE RIVERS COLL.	 28 JAKE ALGEE SO RHP 6-0 190 R/R BROOKLAND, ARK. BROOKLAND HS	 29 KEVIN WISEMAN JR RHP 6-1 210 R/R AXTELL, TEXAS WAGNER	 30 DAEDRICK CAIL FR INF 6-1 220 R/R MARION, ARK. MARION HS	 31 JACKSON HARRIS FR INF 6-1 215 R/R TEXARKANA, ARK. ARKANSAS HS	 32 MICKEY COYNE JR LHP/1B 6-2 205 L/L RENO, NEV. SIERRA COLLEGE	 33 BRANDON HUDSON JR RHP 6-5 180 R/R ROLAND, ARK. NORTHERN OKLAHOMA COLLEGE-ENID
 34 SAWYER BENTLEY FR RHP 6-0 175 R/R JONESBORO, ARK. JONESBORO HS	 35 TRESHON PASCHAL JR RHP 6-2 190 R/R SPRINGDALE, ARK. CROWDER COLLEGE	 36 WILL GILMER RSD RHP 6-0 200 R/R SIKESTON, MO. JEFFERSON COLLEGE	 37 DAWSON CHESTER FR INF 5-10 200 R/R POCAHONTAS, ARK. POCAHONTAS HS	 38 TY GORDON FR 1B/OF 5-11 215 L/L NASHVILLE, ARK. NASHVILLE HS	 39 JAKOB FREDERICK JR LHP 5-8 170 L/L SACRAMENTO, CALIF. SIERRA COLLEGE	 40 COOPER TREMMEL SO OF/C 6-0 190 L/R LAKELAND, TENN. VOLUNTEER STATE CC	 41 CROSS JUMPER FR OF/RHP 6-2 200 R/R JONESBORO, ARK. TENNESSEE