



2019 **MIZZOU** VOLLEYBALL

RECORD BOOK

**MEDIA INFORMATION**

| | |
|---------------------------------|-----|
| Quick Facts | 3 |
| Mizzou Communications Staff | 4 |
| TV/Radio Roster | 5 |
| University/Athletics Leadership | 6-8 |

MEET THE TIGERS

| | |
|-------------------------------|----|
| Sun Wenting | 9 |
| Leketer Member-Meneh | 10 |
| Riley Sents | 11 |
| Brynn Paumen | 12 |
| Jaden Newsome | 13 |
| Kenna Sauer | 14 |
| Andrea Fuentes | 15 |
| Claudia Dillon | 16 |
| Tyanna Omazic | 17 |
| Katie Turner | 18 |
| Kylie Deberg | 19 |
| Dariana Hollingsworth-Santana | 20 |
| Leandra Mangual-Duran | 21 |
| Kayla Caffey | 22 |

COACHES & STAFF

| | |
|---------------|----|
| Joshua Taylor | 23 |
| Molly Taylor | 24 |
| Craig Sherman | 24 |
| Support Staff | 25 |

HOME SWEET HEARNES

| | |
|---------------------|----|
| Attendance Rankings | 26 |
|---------------------|----|

THANK YOU KREKLOWS

| | |
|-----------------------|-------|
| Wayne & Susan Tribute | 27-28 |
|-----------------------|-------|

AWARDS & HONORS

| | |
|------------------------|-------|
| Awards Snapshot | 29-30 |
| All-Americans Snapshot | 31 |

NCAA TOURNAMENT HISTORY

| | |
|--------------------|-------|
| 2000 Tigers | 32 |
| 2001 Tigers | 33 |
| 2002 Tigers | 34 |
| 2003 Tigers | 35 |
| 2004 Tigers | 36 |
| 2005 Tigers | 37 |
| 2006 Tigers | 38 |
| 2007 Tigers | 39 |
| 2010 Tigers | 40 |
| 2011 Tigers | 41 |
| 2013 Tigers | 42 |
| 2015 Tigers | 43 |
| 2016 Tigers | 44 |
| 2017 Tigers | 45 |
| 2018 Tigers | 46 |
| Snapshot | 47-48 |
| Individual Records | 49 |
| Team Records | 50 |

RECORD BOOK

| | |
|----------------------------------|-------|
| All-Time Match Records | 51-52 |
| Top Team Performances | 53 |
| Single-Season Individual Records | 54 |
| Single-Season Team Records | 55 |
| Individual Career Records | 56-57 |

YEAR-BY-YEAR SUMMARY

| | |
|----------------------|-------|
| Year-by-Year Leaders | 58-60 |
| Snapshot | 61 |
| Year-by-Year Results | 62-69 |

MISCELLANEOUS INFORMATION

| | |
|-------------------------------|-------|
| All-Time Roster | 70-71 |
| All-Time Series Results | 72 |
| Opponent Series Log | 73-80 |
| Mizzou Athletics Hall of Fame | 81 |

**For any media inquiries for the 2019 campaign, please contact Assistant Director of Strategic Communications Andy Oldenburg (oldenburga@missouri.edu)*

2019 SCHEDULE

Times Listed Are All Central / Subject to Change

| Date | Opp. | Location | Time |
|-------------|---------------------|------------------------|-------------|
| Aug. 30 | George Mason # | San Juan, Puerto Rico | noon |
| Aug. 30 | Miami (Fla.) # | San Juan, Puerto Rico | 5 p.m. |
| Aug. 31 | Miami (Fla.) # | San Juan, Puerto Rico | 7 p.m. |
| Sept. 6 | Michigan % | Dayton, Ohio | 9 a.m. |
| Sept. 6 | Dayton % | Dayton, Ohio | 6:30 p.m. |
| Sept. 7 | Northern Illinois % | Dayton, Ohio | noon |
| Sept. 13 | AUSTIN PEAY ^ | HEARNES CENTER | 11 a.m. |
| Sept. 13 | NORTHERN IOWA ^ | HEARNES CENTER | 7 p.m. |
| Sept. 14 | UMKC ^ | HEARNES CENTER | 2 p.m. |
| Sept. 15 | BOISE STATE ^ | HEARNES CENTER | noon |
| Sept. 20 | Baylor + | Waco, Texas | 6 p.m. |
| Sept. 21 | Hawaii + | Waco, Texas | 2 p.m. |
| Sept. 29 | KENTUCKY * | HEARNES CENTER | 2 p.m. |
| Oct. 2 | LSU * | Baton Rouge, La. | 6 p.m. |
| Oct. 6 | TEXAS A&M * | HEARNES CENTER | 1 p.m. |
| Oct. 9 | OLE MISS * | HEARNES CENTER | 7 p.m. |
| Oct. 18 | Auburn * | Auburn, Ala. | 7 p.m. |
| Oct. 20 | TENNESSEE * | HEARNES CENTER | 2 p.m. |
| Oct. 25 | Arkansas * | Fayetteville, Ark. | 7 p.m. |
| Oct. 27 | MISSISSIPPI STATE * | HEARNES CENTER | 1 p.m. |
| Oct. 30 | FLORIDA * | HEARNES CENTER | 8 p.m. |
| Nov. 3 | Texas A&M * | College Station, Texas | 2 p.m. |
| Nov. 8 | Alabama * | Tuscaloosa, Ala. | 7 p.m. |
| Nov. 10 | Georgia * | Athens, Ga. | 1 p.m. |
| Nov. 15 | ALABAMA * | HEARNES CENTER | 6:30 p.m. |
| Nov. 17 | SOUTH CAROLINA * | HEARNES CENTER | 1 p.m. |
| Nov. 20 | Kentucky * | Lexington, Ky. | 6 p.m. |
| Nov. 24 | Tennessee * | Knoxville, Tenn. | TBA |
| Nov. 27 | Ole Miss * | Oxford, Miss. | 6 p.m. |
| Nov. 30 | LSU * | HEARNES CENTER | 6:30 p.m. |

* SEC Conference Match # Puerto Rico Invitational % Dayton Invitational

^ Mizzou Invitational + Baylor Classic



GENERAL

Name of School: _____ University of Missouri
City/Zip: _____ Columbia, Mo., 65205
Founded: _____ 1839
Enrollment: _____ 29,677 (fall 2019)
Nickname / Colors: _____ Tigers / Old Gold & Black
Arena (Opened): _____ Hearnes Center (1972)
Capacity: _____ 13,611
Affiliation/Conference: _____ NCAA Division I / SEC
Chancellor: _____ Dr. Alexander Cartwright (Iowa, '89)
Faculty Athletics Representative: _____ Pamela Hinton (Wisconsin, '91)
Director of Athletics: _____ Jim Sterk (Western Washington, '80)
Volleyball Sport Administrator: _____ Andy Humes (Indiana, '05)
Athletic Dept. Phone: _____ (573) 882-6501
Ticket Office Phone: _____ 1-800-CAT-PAWS or (573) 884-PAWS

HISTORY

First Year of Volleyball: _____ 1974
Overall All-Time Record (44 Years): _____ 831-662 (.557)
All-Time SEC Record (Seven Years): _____ 91-37 (.711)
NCAA Tournament Appearances: _____ 15
Last NCAA Tournament Appearance: _____ 2018 (Second Round)
Conference Titles: _____ 2
Last Conference Title: _____ 2016 (Co-SEC Champions)

ATHLETICS COMMUNICATIONS

Primary Volleyball Contact: _____ Andy Oldenburg
Office/Cell Phone: _____ (573) 882-1645 / (573) 289-8263
E-mail: _____ oldenburga@missouri.edu
Fax: _____ (573) 882-4720
Mailing Address: _____ P.O. Box 677, Hearnes Center

Columbia, MO 65205
Overnight Address: _____ 359 Hearnes Center, 600 Stadium Blvd.

Columbia, MO 65211
Website Address: _____ www.mutigers.com

MEDIA INFORMATION

Rights Holder: _____ Mizzou Sports Properties
Contact Person: _____ Nick Garner
Phone: _____ (573) 445-6060

COACHING/SUPPORT STAFF

Interim Head Coach: _____ Joshua Taylor
Alma Mater/Year: _____ Pepperdine, '15
Record at School/Career (yrs): _____ 0-0 (.000) / First Year
Volleyball Office Phone: _____ (573) 882-0726
Best Time/Day to Reach Coach: _____ Through SID
Assistant Coaches: _____ (Alma Mater, Yr. / Season at Mizzou)
Molly Taylor _____ (Missouri, '13) / Third
Craig Sherman _____ (Ohio State, '82) / First
Support Staff: _____ (Alma Mater, Yr.)
Emily Sayre (Director of Operations) _____ (Missouri, '20)
Eric McDonnell (Athletic Trainer) _____ (Missouri, '86)
Michael Larson (Strength & Conditioning) _____ (Missouri, '13)
Andy Oldenburg (SID) _____ (Missouri, '10)
Ross Rastede (Marketing) _____ (Mississippi State, '15)
Camille Duncan (Academics) _____ (Missouri, '15)
RJ Wuller (Equipment) _____ (Missouri, '12)

TEAM INFORMATION

2018 Record: _____ 24-8
SEC Record/Finish: _____ 13-5 / Fourth
NCAA Tournament: _____ Sweet 16
vs. 23 Arizona (First Round) _____ W, 3-0
at No. 7 Nebraska (Second Round) _____ L, 3-0
Letterwinners Returning/Lost: _____ 9 / 2
Starters Returning/Lost: _____ 6 / 1
Returning All-Americans: _____ 1
Kylie Deberg _____ Honorable Mention
Returning All-Conference: _____ 4
Kylie Deberg _____ All-SEC
Dariana Hollingsworth-Santana _____ All-SEC
Lektor Member-Meneh _____ All-SEC
Andrea Fuentes _____ SEC All-Freshman
Newcomers: _____ 3
Claudia Dillon _____ Freshman - Evergreen, Colo.
Leandra Mangual-Duran _____ Freshman, Rio Grande, Puerto Rico
Kenna Sauer _____ Freshman, Ankeny, Iowa



NICK JOOS
Deputy A.D.



CHAD MOLLER
Associate A.D.



KATE LAKIN
Sr. Associate Director

GENERAL INFORMATION

Suite 200, Mizzou Arena, One Champions Drive, Columbia, MO 65211

STAFF DIRECTORY

NICK JOOS (joosn@missouri.edu) - Deputy AD

Sport Responsibilities: Department Spokesman, FOIA Requests
Alma Mater: Iowa State, 1987 _____ Joined Mizzou: 2017
Office: 573-882-6501 _____ Cell: 573-289-1451

CHAD MOLLER (mollerc@missouri.edu) - Associate A.D.

Sport Responsibilities: Football, Women's Golf
Alma Mater: Mizzou, 1991 _____ Joined Mizzou: 1992
Office: 573-882-0712 _____ Cell: 573-268-3110

KATE LAKIN (lakinke@missouri.edu) - Sr. Associate Director

Sport Responsibilities: Gymnastics, Swimming & Diving, Credentials
Alma Mater: Boston, 2005 _____ Joined Mizzou: 2005
Office: 573-884-8519 _____ Cell: 573-356-6114

SHAWN DAVIS (davisshaw@missouri.edu) - Assistant AD

Sport Responsibilities: Football, Wrestling, Digital Projects
Alma Mater: Mizzou, 2007 _____ Joined Mizzou: 2009
Office: 573-882-0711 _____ Cell: 573-268-4275

R.J. LAYTON (laytonr@missouri.edu) - Associate Director

Sport Responsibilities: Men's Basketball, Men's Golf
Alma Mater: Mizzou, 2014 _____ Joined Mizzou: 2015
Office: 573-882-7826 _____ Cell: 765-491-5348

ANDREW MELROE (melroea@missouri.edu) - Associate Director

Sport Responsibilities: Women's Basketball, Women's Tennis
Alma Mater: Mizzou, 2014 _____ Joined Mizzou: 2016
Office: 573-882-7167 _____ Cell: 651-343-3272

ANDY OLDENBURG (oldenburga@missouri.edu) - Assistant Director

Sport Responsibilities: Baseball, Volleyball
Alma Mater: Mizzou, 2010 _____ Joined Mizzou: 2013
Office: 573-882-1645 _____ Cell: 314-954-2400

NATE LOWERY (nrlbd3@missouri.edu) - Assistant

Sport Responsibilities: Softball, Soccer
Alma Mater: Boise State, 2019 _____ Joined Mizzou: 2019
Office: 573-882-0614 _____ Cell: 916-719-0421

ALI FISHER (fisheraj@missouri.edu) - Assistant AD

Alma Mater: Toledo, 2012 _____ Joined Mizzou: 2014
Office: 573-884-2437 _____ Cell: 513-292-6456

HOLLY WEBER (weberhm@missouri.edu) - Digital Media Assistant

Alma Mater: Carthage College, 2014 _____ Joined Mizzou: 2018
Office: 573-884-2250 _____ Cell: 262-496-1787

ZACH BLAND (blandz@missouri.edu) - Photography

Alma Mater: Auburn, 2015 _____ Joined Mizzou: 2018
Office: N/A _____ Cell: 719-200-4074



SHAWN DAVIS
Assistant AD



R.J. LAYTON
Associate Director



ANDREW MELROE
Associate Director



ANDY OLDENBURG
Assistant Director



NATE LOWERY
Assistant



ALI FISHER
Assistant AD



HOLLY WEBER
Digital Media Assistant



ZACH BLAND
Director of Photography



**SUN #1
WENTING**

Sr. / Heilongjiang, China



**LEKETOR #2
MEMBER-MENEH**

Jr. / St. Louis, Mo.



**RILEY #3
SENTS**

RS-Sr. / Grundy Center, Iowa



**BRYNN #4
PAUMEN**

So. / Maple Lake, Minn.



**JADEN
NEWSOME**

RS-So. / Houston, Texas



**KENNA #6
SAUER**

Fr. / Ankeny, Iowa



**ANDREA #7
FUENTES**

RS-So. / San Juan, Puerto

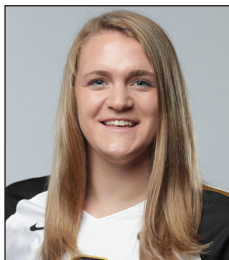

**CLAUDIA #8
DILLON**

Fr. / Evergreen, Colo.

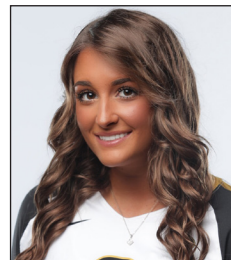

**TYANNA #9
OMAZIC**

Jr. / Lenexa, Kan.



**KATIE
TURNER**

RS-So. / Parker, Colo.

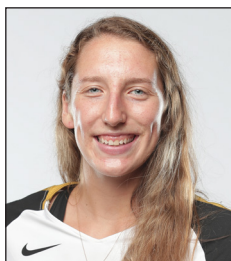

**KYLIE #12
DEBERG**

Jr. / Hudson, Iowa



**DARIANA #13
HOLLINGSWORTH-
SANTANA**

Jr. / San Juan, Puerto Rico



**LEANDRA #14
MANGUAL-DURAN**

Fr. / Rio Grande, Puerto Rico



**KAYLA #15
CAFFEY**

RS-So. / Chicago, Ill.



**JOSHUA
TAYLOR**

Interim Head Coach / 1st yr.



**MOLLY
TAYLOR**

Assistant Coach / 3rd yr.

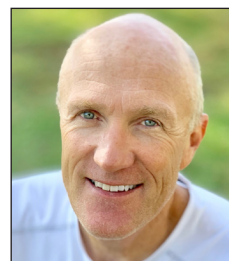

**CRAIG
SHERMAN**

Assistant Coach / 1st yr.

PRONUNCIATION GUIDE

- ♦ **Sun** (soon) Wenting
- ♦ **Leketor** (Lek-AH-tor) Member-**Meneh** (MAH-nay)
- ♦ **Andrea** (An-DRE-ah) Fuentes
- ♦ **Tyanna** (TEA-ah-na) **Omazic** (Oh-ma-ZEECH)



DR. MUN Y. CHOI
PRESIDENT, UNIVERSITY OF MISSOURI
Third Year
Illinois, '87

Following a near year-long national search, the University of Missouri Board of Curators announced the appointment of Dr. Mun Y. Choi, 52, as the 24th president in the history of the University of Missouri System on November 2, 2016. The former provost and executive vice president of the University of Connecticut (UConn), Dr. Choi succeeded Interim President Michael Middleton on March 1, 2017.

Dr. Choi's 24-year career in higher education includes his previous position as provost and executive vice president at UConn, one of the nation's top 20 public universities in the latest U.S. News rankings. At UConn, he oversaw a budget of \$700 million while working with 1,500 full-time faculty, 31,000 students and 2,000 staff across 12 schools and colleges including Schools of Medicine, Dental Medicine and Law. Under his leadership, UConn developed several innovative new programs that have resulted in enrollment growth, increased faculty hiring, innovative research and new and expanded industry partnerships.

Born in South Korea, Dr. Choi came to the U.S. as a child. As a young man, he worked in his family's successful business in Chicago, and later graduated from the University of Illinois at Urbana-Champaign with a bachelor's degree in general engineering in 1987. He later earned a master's degree and doctorate in mechanical and aerospace engineering from Princeton University.

Prior to serving as provost and executive vice president, Dr. Choi was dean of engineering at UConn from 2008 to 2012. Earlier, he was department head of mechanical engineering and mechanics at Drexel University (2000-2008) and assistant and associate professor at the University of Illinois at Chicago.

"Becoming president of the University of Missouri System is unquestionably the pinnacle of my professional career," said Dr. Choi. "As a product of and passionate champion for public higher education, I will advocate tirelessly on behalf of our exceptional institutions with state and national business, political and civic leaders to achieve excellence in all that we do, and make sure our great campuses realize their full potential."

MU SYSTEM BOARD OF CURATORS

JULIA G. BRNCIC

St. Louis

JOHN R. PHILLIPS

Kansas City

DARRYL CHATMAN

St. Louis

PHILLIP H. SNOWDEN

Kansas City

JAMIE FARMER

Jefferson City

DAVID L. STEELMAN

Rolla

MAURICE B. GRAHAM

Clayton

JON T. SUNDVOLD

Columbia

Chairman

JEFFREY L. LAYMAN

Springfield



DR. ALEXANDER N. CARTWRIGHT

CHANCELLOR, UNIVERSITY OF MISSOURI

Third Year

IOWA, '89

Chancellor Alexander N. Cartwright joined Missouri's flagship, land grant university in August 2017, and immediately noticed what makes MU so special: the people.

Since joining as the campus' CEO, he has worked with faculty, staff, students and the institution's more than 300,000 living alumni to let the world know the many impacts of MU. That commitment to collective impact is underscored by several major initiatives started during the past two years to benefit and honor the university's education, research and outreach missions.

Shortly after arriving on campus, Dr. Cartwright announced the Missouri Land Grant program, an institutional commitment to helping Pell Grant eligible students by covering their tuition and fees. The university has since launched new programs designed to improve retention and graduation rates, as well as post-graduation outcomes for students. Dr. Cartwright wants to see the workforce filled with talented people who are #MizzouMade and who share our values of respect, responsibility, discovery and excellence.

The Missouri Method plays an integral part of MU's success in 92% – and counting! – of graduates having successful outcomes within six months after graduation. Since joining MU, Dr. Cartwright has advocated for the campus' numerous hands-on learning efforts – from dairy farming, to textile and apparel management, to working in a laboratory. The hands-on learning emphasis of the Missouri Method has long been used by the School of Journalism and ensures Tigers are prepared for whatever's next.

As one of America's leading research universities, MU engages in preeminent scholarship for the greater good. Dr. Cartwright continues to highlight the positive societal impacts of the broad ranging scholarship at the university on the lives of Missourians and beyond. With that vision in mind, Dr. Cartwright announced a number of strategies to increase innovation, creative works and research, such as the Artist and Residence Program. He also announced a bold goal to double research expenditures by 2023 by growing scholarship across all disciplines. By the end of the Chancellor's second year in office, research awards increased by 20 percent.

These efforts have an effect on the communities MU serves, including a \$3.9 billion economic impact on Missouri alone. That impact is further magnified by the continued support of MU alumni and supporters who believe, like Dr. Cartwright, in the power of Missouri's flagship institution. In summer 2019, the institution announced a record fundraising year with more than \$200 million of philanthropic support for scholarships, academic programs and more.

Dr. Cartwright came to MU from the State University of New York (SUNY)

where he served as provost and executive vice chancellor from September 2014 to July 2017. At SUNY Dr. Cartwright oversaw a broad portfolio, including academic policy, enrollment management, and more.

Dr. Cartwright came to the role of SUNY's provost from the University at Buffalo, State University of New York (UB), where he served on faculty since 1995. At UB, he held several senior administrative positions, including vice president for research and economic development and acting executive director of the New York State Center of Excellence in Bioinformatics and Life Sciences. In these roles, he was responsible for campus/industry relations, research funding and compliance, and research support for UB and the Center.

An internationally recognized researcher and scholar in the area of optical sensors, he is a fellow of three professional societies: the American Association for the Advancement of Science, SPIE, the international society for optics and photonics, and the National Academy of Inventors. Dr. Cartwright is a prior winner of both the National Science Foundation CAREER Award and the Office of Naval Research Young Investigator Award. In addition, he earned the 2002 SUNY Chancellor's award for excellence in teaching.

A native of the Bahamas, Dr. Cartwright holds a Ph.D. in electrical and computer engineering from the University of Iowa. He and his wife Melinda have two children, Andrew and Alyssa.



JIM STERK
 DIRECTOR OF ATHLETICS
 Fourth Year
 Western Washington, '80

Jim Sterk was named Mizzou's 20th Director of Athletics on Aug., 9, 2016, following highly successful tenures leading athletics programs at San Diego State, Washington State and Portland State.

"This is a wonderful day for Mizzou and Tiger fans everywhere," said then-University of Missouri Interim Chancellor Hank Foley, who selected Sterk following a nationwide search. "Jim's leadership in intercollegiate athletics is unparalleled, and we are thrilled he is going to bring his talents, energy and passion for working with student-athletes to Columbia. He is just what Mizzou needs at this time."

Sterk's Win It Right vision for Mizzou Athletics is built upon the core values of Respect, Integrity, Gratitude, Humility and Together, and his first three years in Columbia have produced unprecedented academic and athletic success under his leadership.

The classroom achievements of Mizzou's student-athletes continued in 2018-19, as they produced the top two semester grade-point averages in school history with an overall record 3.125 for the Fall 2018 semester and a record Spring term 3.11 mark. All-told, more than 60 percent of MU's nearly 550 student-athletes achieved a 3.00 mark in the classroom each semester. Some 357 student-athletes earned University Dean's List honors for at least one semester, 265 were named to the SEC Academic Honor Roll, including 69 selected to the SEC First-Year Freshman Honor Roll, and 101 completed their Mizzou Made journey by earning their degrees.

Mizzou's NCAA academic metrics remain strong, as it produced a school-record tying Graduation Success Rate (GSR) of 91 for the second-straight year to rank third in the SEC behind Vanderbilt (97) and South Carolina (94), as no other league school produced a mark higher than an 89. It marked the 12th-straight year Mizzou equaled or improved its GSR score as five teams produced SEC-leading marks of 100--Baseball, Women's Basketball, Women's Golf, Women's Tennis and Soccer.

After finishing a school-record 33rd in the Learfield IMG Directors' Cup standings in Sterk's first two years, Mizzou placed 51st in 2018-19, which was still a five-place improvement over its average finish of 56th in the award's first 25 years, and 15 of 20 programs were represented in the postseason either as teams or individuals. Mizzou Football, which played in back-to-back bowl games for the first time since the 2013 and 2014 seasons, was one of six Tiger programs to finish among the nation's Top 25 as it was 23rd in the final College Football Playoff rankings to join Wrestling (sixth-place NAAs), Men's Swimming & Diving (11th-place, NAAs), Women's Gymnastics (17th), Women's Swimming & Diving (23rd, NAAs) and Volleyball (23rd). Mizzou Wrestling also swept the Mid-American Conference regular-season and tournament titles for the second-straight year.

Administratively, Sterk and his team continued to position Mizzou Athletics for future successes. Ground was broken in March 2018 on the largest campus construction project in school history, the \$98M South End Zone Facility, Mizzou Football's new den that will open ahead of the 2019 season. The Tiger Scholarship Fund (TSF) saw a \$17M increase over the previous year's productivity en route to its third-highest year ever in total cash and pledges of \$40.7M, which included a second-straight record-setting year in student-athlete scholarship support of \$11.4M. It marked the first time TSF produced top three marks in the same year for annual fund dollars raised (No. 1), cash donations (No. 3) and productivity (No. 3). A new 10-year multi-media rights agreement with Learfield was signed, and the department entered into a partnership with the City of Columbia to build a new championship cross country course that will open in August 2019. Mizzou Athletics also continued to build upon its successful partnership with MU Extension in outreach to the state's citizens.

Sterk's second year in Columbia saw Mizzou student-athletes post an overall then-record grade-point average of 3.04 for the 2017-18 academic year. In the 2017 Federal Graduation Rates survey, Mizzou ranked second in the SEC with its 72 percent mark, a performance which also matched the highest mark in program history (72 percent in 2014-15) and was three points higher than the University's average for all students during that same span.

Mizzou equaled its best finish ever in the 2017-18 Learfield Directors' Cup standings, as it totaled 660.75 points to finish 33rd nationally for the second-straight year. A record 17 of the Tigers' 20 programs were represented in postseason competition with a school-record 15 earning Directors' Cup points. Mizzou captured a pair of conference titles (Mizzou Wrestling won the MAC regular season and tournament crowns) while 11 teams ranked in the nation's Top 25 at some point in 2017-18.

The Tigers produced Top 25 2017-18 NCAA Championship finishes in Wrestling (sixth), Women's Indoor Track & Field (ninth), Women's Outdoor Track & Field (11th), Women's Swimming & Diving (15th), Volleyball (Sweet 16) and Men's Swimming & Diving (23rd). It also marked the first time since 1981-82 that Mizzou Football played in a bowl game and both Tiger Basketball teams reached the NCAA Tournament in the same academic year. Track & Field standout Karissa Schweizer (3,000m and 5,000m at the NCAA Indoor Championships; 5,000m at NCAA Outdoor Championships) captured three more NCAA individual titles as a senior to cap her fabulous collegiate career with six national championships.

Mizzou Athletics enjoyed academic, athletic and administrative success in Sterk's first year, too.

Academically, 269 Mizzou student-athletes received 2016-17 SEC Honor Roll recognition, 14 teams registered a 3.00 grade-point average for the Spring 2017 semester and four teams recorded perfect NCAA Academic Progress Rate marks of 1,000—Women's Golf, Women's Tennis, Soccer and Volleyball. Tiger student-athletes also spent over 4,800 hours volunteering with more than 50 organizations in Columbia and the surrounding communities.

Fueled by Top 16 NCAA Championship finishes in Wrestling (fifth), Women's Indoor Track & Field (eighth), Men's Swimming & Diving (ninth), Women's Swimming & Diving (13th), Women's Cross Country (16th) and Volleyball (Sweet 16), Mizzou ranked a program-best 33rd in the 2016-17 Learfield Directors' Cup standings with a school-record 662.75 points. The Tigers had not finished better than 36th prior to 2016-17.

Sixteen Mizzou teams were represented in 2016-17 NCAA postseason play, two teams won conference titles (Volleyball and Wrestling) and 10 squads ranked among the nation's Top 25 in their respective sports at season's end. In addition, two Tigers combined to win four NCAA individual titles as wrestler J'den Cox won his third national title at 197 lbs., and Schweizer became just the fourth runner in NCAA history to win the women's distance triple crown (cross country, indoor 5,000m and outdoor 5,000m national titles), and first since 2008.

The generosity, loyalty and passion of more than 7,000 donors allowed the Tiger Scholarship Fund (TSF) to raise a school-record \$50.4 million during the 2016-17 fiscal year, shattering the previous record by more than \$4.7 million. TSF's record-breaking total, which included new pledges and cash gifts, was aided by a school-record 11 gifts of \$1 million or more.

Sterk joined the Mizzou family from San Diego State, where he enjoyed a highly-successful six-year tenure that included arguably the most successful five-year run in Aztec history with 32 team conference championships from 2011-12 thru 2015-16, including a Mountain West Conference-leading 28 titles in that span, and the nation's fourth-highest combined winning percentage in football and men's basketball. In addition, SDSU was one of only four schools nationally to have appeared in six-consecutive NCAA Men's Basketball Tournaments and have its football team play in five-straight bowl games over that stretch.

"Jim elevated SDSU to a respectable level both athletically and academically," said Marshall Faulk, a member of the Pro Football Hall of Fame and former St. Louis Ram and SDSU Aztec. "His leadership was instrumental in the rise of SDSU success. How we cared for our student-athletes was his No. 1 concern. While I'm sad to see him go, I am equally happy for Jim and his family, and I told him he is going to love the people of Missouri. Mizzou, you hired a man with impeccable integrity."

SDSU set a school-record with 13 programs setting multi-year highs in the NCAA's 2016 Academic Progress Report with 313 student-athletes honored for their academic achievements. The athletic department also enjoyed a record fundraising year for scholarships and a new basketball facility.

Sterk was named the 2015-2016 Under Armour Athletic Director of the Year by the National Association of Collegiate Directors of Athletics, which highlights the efforts of athletic directors for their commitment and positive contributions to student-athletes, campuses and their surrounding communities. He was also appointed to the NCAA Division I Men's Basketball Committee as the Mountain West Conference's representative, however, he had to relinquish that prestigious position when he took over at Mizzou.

"My passion is building upon the successes of good athletic programs and helping to make them great," Sterk said. "Whether it is guiding and mentoring student-athletes, working with coaches to ensure they have the resources they need or cheering with the fans, I realize that athletics is one of the most visible programs at a university, and I am excited to lead it on the national stage."

Sterk went to SDSU from Washington State, where he served as athletics director from 2000-10. Prior to his hiring at WSU, he was athletics director at Portland State from 1995 to 2000.

The NCAA recognized WSU and Sterk in 2006 as the Division IA Athletic Directors' "Program of Excellence." He oversaw a period of unparalleled success at WSU with historic academic and athletic accomplishments during his Pullman tenure.

In his last three years at WSU, 13 Cougar teams competed in NCAA Tournaments, including back-to-back trips by the Men's Basketball team (2007 and 2008), while Women's Rowing earned five NCAA championship bids, including a fourth-place finish in 2006, the highest finish ever by a WSU women's team in NCAA competition.

A 1980 graduate of Western Washington University, Sterk earned four letters for the Vikings in football and one in basketball. He was credited with a school-record 164 tackles during the 1977 season, garnering first-team NAIA District I all-star accolades. He was named team captain and MVP, helping the Vikings to the district championship game. In 2010, Sterk was inducted into Western Washington's Athletics Hall of Fame for his gridiron success.

He received his master's degree in sports administration from Ohio University. In addition to SDSU, Washington State and Portland State, he has served in athletic administrative positions at North Carolina, Maine, Seattle Pacific and Tulane.

Sterk and his wife Debi have three daughters: Ashley, Amy and Abby, and an infant granddaughter Kinsley Jane.

**1 • SUN WENTING****Outside Hitter****Sr. • 5-11****Heilongjiang, China****Miami Dade JC // Qiqihar #32 HS**

- 2017 AVCA Two-Year College First-Team All-American

2018 SEASON

Appeared in all 32 matches in first season at Mizzou, including 18 starts as a defensive specialist ... Proved to be valuable defensive weapon off the bench, tallying five-plus digs in 14 matches ... Led by career-high 10 digs in Tigers' five-set win over Texas A&M (Oct. 28) ... Earned first career start as a Tiger in Mizzou Invitational opener versus Texas A&M Corpus Christi (Sept. 14) ... Made Tiger debut against Delaware State (Aug. 24) at James Madison Invitational ... Picked up her lone service ace of the year in victory over Xavier (Aug. 31), leading to season-best two points.

2017 SEASON (MIAMI DADE)

Outstanding sophomore campaign for the Sharks, earning AVCA Two-Year College first-team All-America honors ... Was only one of 15 recipients of exclusive first-team recognition ... Key piece in the Sharks' perfect 34-0 campaign, en route to their second consecutive championship at the National Junior College Tournament ... Earned All-Tournament team accolades after producing 40 kills over three matches at the final tournament ... Overall, tallied 324 kills (3.45 per set) on .343 hitting and 368.5 points over second season ... Even more effective in conference action, recording 3.80 kills per set on an incredible .567 hitting ... Tallied season-high 18 kills on .327 hitting in victory versus Florida State College (Sept. 23) ... Posted double-digit kills in eight of 11 matches across the month of September ... Outstanding down the stretch in the month of November, recording 10-plus kills in six of seven matches played ... Highlighted by 25 kills over the team's semifinals and finals matchups in the National Junior College Tournament (Nov. 17-18) ... Finished with 10-plus kills in 33 matches over two combined seasons at Miami Dade.

2016 SEASON (MIAMI DADE)

Big first-year campaign with the Sharks, recording 264 kills (3.47 per set) on .353 hitting with 294.5 points ... Key piece of team's 2016 National Junior College Tournament championship winning team ... Awarded 2016 Division I NJCAA Volleyball National All-Tournament team honors ... Named to All-Southern Conference team ... 2016 FCSAA All-Tournament team honoree after producing 21 kills in championship match ... Exploded for career-high 21 kills on astounding .514 hitting in sweep vs. Santa Fe College (Nov. 6) ... Ended her season with nine consecutive matches of 10-plus kills, including four straight outings of double-digit kills and .300-plus hitting in the National Junior College Tournament.

HIGH SCHOOL

Qiqihar #32 High School placed second in 2015 Chinese High School Women's Volleyball Championship Tournament ... Earlier in the year, team took top honors at the Hei LongJiang Province High School Tournament.

PERSONAL

Born on May 2, 1997, in Qiqihar, China ... Daughter of Fengguo Sun and Jifang Zhai ... Majoring in Psychology at the University of Missouri.

CAREER STATS

| YEAR | MP/MS | SP | K | E | TA | H% | A | SA | D | BS | TB | PTS |
|--------|-------|-----|-----|----|-----|------|----|----|-----|----|----|-------|
| 2016 * | 23-23 | 76 | 264 | 41 | 631 | .353 | 7 | 12 | 272 | 9 | 28 | 294.5 |
| 2017 * | 30-30 | 94 | 324 | 72 | 735 | .343 | 6 | 27 | 278 | 8 | 27 | 368.5 |
| 2018 | 32-18 | 115 | 2 | 1 | 10 | .100 | 14 | 1 | 142 | 0 | 0 | 3.0 |
| Totals | 32-18 | 115 | 2 | 1 | 10 | .100 | 14 | 1 | 142 | 0 | 0 | 3.0 |

* played at Miami Dade Junior College

**2 • LEKETOR MEMBER-MENEH****Outside Hitter****Jr. • 5-8****St. Louis, Mo.****Lutheran South HS**

- 2018 All-SEC
- 2018 Week Five SEC Offensive Player of the Week
- 2018 Mizzou Invitational All-Tournament Team (MVP)
- 2018 James Madison Invitational All-Tournament Team
- 2017 SEC All-Freshman Team
- 2017 Culver's Governors Challenge All-Tournament Team
- 2017-18 First-Year SEC Academic Honor Roll

2018 SEASON

Big second-year campaign, leading to All-SEC honors ... Reset single-season career-highs in kills, hitting percentage, aces, digs, solo blocks, total blocks and points ... After recording 10 double-digit kill matches in freshman campaign, surpassed that mark in big way in 2018 with 17, 10-plus kill outings ... Opened the season with a career-high 23 kills and 24 points at James Madison (Aug. 25), leading to All-Tournament team accolades. Week Five SEC Offensive Player of the Week, produced 31 kills (4.43 per set) on .343 hitting and 4.57 points per set in Mizzou's victories over No. 25 Alabama (Sept. 19) and Arkansas (Sept. 23) ... Mizzou Invitational All-Tournament Team, received MVP honors after tallying 35 kills on .371 hitting in victories over Texas A&M Corpus Christi, Ohio and Drake.

2017 SEASON

Emergenced as one of the conference's most exciting players, en route to SEC All-Freshman team honors ... Joined Carly Kan (2013), Alyssa Munlyn (2015) and Kayla Caffey (2017) as all-time Tigers with SEC All-Freshman team accolades ... Enjoyed nice stretch late in the Tigers' SEC schedule with double-digit kills in six of eight matches, highlighted by five-straight contests (Oct. 25 - Nov. 8) ... Earned start at Tennessee (Oct. 15) and produced personal SEC match-best 17 kills ... Had sensational Mizzou debut at Culver's Governors Challenge (Aug. 25-26), leading the team in kills (70), kills per set (3.89) and points (75.5) ... Finished with 20-plus kills in two of four matches in season-opening tournament, marking the Tigers' lone 20-plus kill matches on the year ... Tallied double-digit kills in a match 10 times and double-digit points 11 times.

HIGH SCHOOL

Named 2016 Missouri High School Volleyball Coaches Association (MHSVCA) Player of the Year ... 2016 Missouri Metro League Player of the Year ... 2016 Missouri first-team All-State ... 2016 Missouri first-team All-District ... 2016 Missouri first-team All-Region ... One of the country's top Class of 2017 recruits, named No. 48 prospect overall in PrepVolleyball's "Top 100 Senior Aces" rankings ... Named third-team Under Armour Girls High School Volleyball All-American ... Consistently solidified herself as one of the top players in St. Louis, Mo., area, capped off by area-best 610 kills and 7.18 kills per set ... Sensational senior campaign keyed Lutheran South to first-ever volleyball state championship in 2016 ... In state title clinching match, she posted a match-high 19 kills and 10 digs ... Shined as a multi-sport athlete at Lutheran South from 2013-16, recording 1,000-plus career kills in volleyball and 1,000-plus career points in basketball ... In her 2015-16 junior season on the hardwood, her 24.2 points per game ranked second-most in the St. Louis-area ... Also starred in track & field with the Lancers, finishing in second place at state in the long jump in 2013 ... Shined academically as well, as she was tabbed an honors student in all four years at Lutheran South.

PERSONAL

Born on June 1, 1999, in St. Louis, Mo. ... Daughter of Tsaro and Flora Member-Meneh ... Has seven brothers and sisters: Sylvanus, Bridget, Ewonu, Joy, Nadum, Goka, Lezoghia and Leketor ... Chose Mizzou over Duke, Kansas State, North Carolina State and St. Louis ... Currently pursuing Communications degree at the University of Missouri.

CAREER STATS

| YEAR | MP/MS | SP | K | E | TA | H% | A | SA | D | BS | TB | PTS |
|--------|-------|-----|-----|-----|-------|------|----|----|-----|----|----|-------|
| 2017 | 26-9 | 77 | 197 | 70 | 481 | .264 | 3 | 2 | 60 | 8 | 27 | 216.5 |
| 2018 | 32-14 | 119 | 354 | 118 | 880 | .268 | 9 | 16 | 128 | 10 | 32 | 391.0 |
| Totals | 58-23 | 196 | 551 | 188 | 1,361 | .267 | 12 | 18 | 188 | 18 | 59 | 607.5 |

**3 • RILEY SENTS****Defensive Specialist****RS-Sr. • 5-4****Grundy Center, Iowa****Grundy Center HS**

- 2017 Fall SEC Academic Honor Roll
- 2016 Fall SEC Academic Honor Roll
- 2016 Dean's List (Fall & Spring)

2018 SEASON

Once again served as the Tigers' starting libero in all 32 matches ... Another strong defensive season in the back row, surpassing 400-plus total blocks for the second consecutive season ... Reset single-season career-highs in kills (7), assists (95), aces (19) and points (26) ... Earned her 1,000th career dig in Mizzou's NCAA Tournament Second Round matchup at No. 7 Nebraska (Dec. 1) ... Stepped up her performance in SEC only action, as her 3.86 digs per set out-produced her 3.69 digs per set overall ... The 3.86 digs per set in SEC only play ranked eighth in the conference ... Enjoyed a strong season-opening week of SEC play, tallying 5.00 digs per set and season-high 22 digs at Arkansas (Sept. 23) ... Reeled off 21-straight matches with double-digit digs (Aug. 25 - Oct. 26) ... Surpassed 10-plus digs in 28 of 32 matches played overall.

2017 SEASON

Served as Tigers' starting libero in 33 of 34 matches ... 461 overall digs ranked top-10 in the SEC ... Total equaled ninth-most in a single-season in program history ... Strong showing in first and second rounds of NCAA Tournament (Dec. 1-2), posting team-high 33 digs (3.67 per set) in wins over No. 19 Kansas and No. 16 Wichita State ... Paced Mizzou in single-match digs a team-best 23 times Produced third 20-plus dig match in SEC play in Mizzou's win against Alabama (Nov. 22) ... Played well vs. Sacramento State (Sept. 16), tallying career-high 25 digs ... Recorded back to back 20-plus dig matches at Wolf Pack Tournament (Sept. 15-16) ... Received first career start at Culver's Governors Challenge vs. Marshall (Aug. 25) ... Produced double-digit digs in three of four matches, including then-career high 20 digs vs. Marshall (Aug. 25).

2016 SEASON

As a defensive specialist reserve, reeled off multiple digs in 24 consecutive matches to end the season ... Posted career-high three assists at Georgia (Nov. 23) ... Enjoyed a career day at Alabama (Oct. 16), recording first-ever kill and career-high 10 digs ... Appeared in career-high five sets three times, including the Tigers' 3-2 victory vs. No. 21 Kentucky (Oct. 23) ... Had a solid weekend at Delaware Invitational (Sept. 16-17), including then-season-high six digs vs. Miami (Fla.) and first career ace/point vs. Duquesne ... Served as the Tigers' libero in second set vs. Utah (Sept. 2), played well and led the team to a set triumph ... Made Tiger debut at Kennesaw State (Aug. 26).

2015 SEASON

Took her redshirt in first season at Mizzou.

HIGH SCHOOL

Rated among the 'Top 150 Senior Aces' list by PrepVolleyball.com after playing club volleyball for the Iowa Rockets and head coach David Rodgers ... Led the state of Iowa in digs as a sophomore and a junior and garnered two consecutive North Iowa Cedar League first-team selections, being tabbed as its Player of the Year as a junior ... Guided Grundy Center to conference titles every year with the program ... Named 2013 Times-Republican All-Area Volleyball Player of the Year ... Pulled in 789 digs as a junior in 2013 and 752 as a sophomore in 2012 ... Pulled in 602 digs in her senior season and was aced just eight times on 406 reception chances ... In all, she boasted a .972 service reception percentage in four years of high school ... Class 2A first-team All-State in 2013 and led all of Iowa with her 8.22 digs per set average as a junior.

PERSONAL

Born on Sept. 16, 1996, in Marshalltown, Iowa ... Daughter of Darwin and Kelley Sents ... Two older siblings, Cory and Kelsey ... Majoring in Journalism (Strategic Communications), Minor in Business at the University of Missouri.

CAREER STATS

| YEAR | MP/MS | SP | K | E | TA | H% | A | SA | D | BS | TB | PTS |
|--------|------------------------|-----|---|---|----|-------|-----|----|-------|----|----|------|
| 2015 | <i>Redshirt Season</i> | | | | | | | | | | | |
| 2016 | 28-0 | 94 | 1 | 0 | 2 | .500 | 15 | 1 | 109 | 0 | 0 | 2.0 |
| 2017 | 34-33 | 131 | 1 | 0 | 1 | 1.000 | 80 | 11 | 461 | 0 | 0 | 12.0 |
| 2018 | 32-32 | 119 | 7 | 1 | 9 | .667 | 95 | 19 | 439 | 0 | 0 | 26.0 |
| Totals | 94-65 | 344 | 9 | 1 | 12 | .667 | 190 | 31 | 1,009 | 0 | 0 | 40.0 |



4 • BRYNN PAUMEN

Middle Blocker

So. • 6-2

Maple Lake, Minn.

Maple Lake HS

2018 SEASON

Appeared in four matches in first season at Mizzou ... Made Tiger debut against Fairfield (Aug. 25) at the James Madison Invitational ... Appeared in season-best two sets in Mizzou's win over Drake (Sept. 15) ... Against the Bulldogs, tallied her first career kill and exploded for season-high two solo blocks and six total blocks ... Tallied final kill of the year in Tigers' sweep at Mississippi State (Oct. 14) ... Made season finale appearance at home versus Georgia (Nov. 11).

HIGH SCHOOL

Member of PrepVolleyball's Class of 2018 "Top 150 Aces" list ... 2017 Class AA Minnesota first-team All-State selection ... Played a vital role in Maple Lake's consecutive Class 2A state championships in 2016 and 2017 ... The 2017 Maple Lake squad finished a perfect 36-0 en route to its second straight state title ... The Irish at one point reeled off 44 consecutive matches during the 2016 and 2017 campaigns ... Honored as 2016 Class AA Minnesota second-team All-Conference ... Also garnered 2016 Class AA Minnesota State Girls' Volleyball All-Tournament team ... Posted 150-plus kills, 120-plus total blocks (1.50 per set), 25-plus solo blocks and 30-plus aces over her 2017 senior campaign ... Hit .300 or higher in a match 15 times ... Established new Maple Lake single-season total blocks record in her 2017 senior campaign.

PERSONAL

Born on Dec. 6, 1999, in Maple Lake, Minn. ... Daughter of Brian and Lori Paumen ... Has older brother, Blake, younger sister, Brielle, and younger brother, Brock ... Undeclared major at the University of Missouri.

CAREER STATS

| YEAR | MP/MS | SP | K | E | TA | H% | A | SA | D | BS | TB | PTS |
|--------|-------|----|---|---|----|------|---|----|---|----|----|-----|
| 2018 | 4-0 | 7 | 2 | 1 | 7 | .143 | 1 | 0 | 3 | 2 | 6 | 6.0 |
| Totals | 4-0 | 7 | 2 | 1 | 7 | .143 | 1 | 0 | 3 | 2 | 6 | 6.0 |

**5 • JADEN NEWSOME****Setter****RS-So. • 6-0****Houston, Texas****Colorado // Clear Brook HS****2018 SEASON**

Appeared in 16 matches in first season at Mizzou ... Didn't appear in team's final 16 matches, as offense switched to 5-1 ... Key piece in Tigers' 6-2 offensive system, as the team went 12-4 in first portion of the season ... Was a big offensive and blocking threat while in at setter, tallying 57 kills on .395 hitting and 30 total blocks over 57 sets played ... Tallied multiple kills in 14 of 16 matches played and four-plus kills in eight matches ... Recorded career-high nine kills and 34 assists at James Madison (Aug. 25) ... Posted career-best four total blocks on two separate occasions ... Made Mizzou debut against Delaware State (Aug. 24) at James Madison Invitational ... Eclipsed 20-plus assists in a match three times.

2017 SEASON (COLORADO)

Took redshirt in first-year campaign in Boulder.

HIGH SCHOOL

Competed with USA Volleyball's High Performance A1 team in 2016, High Performance A2 team in 2015 and High Performance Skills program in 2013 ... 2016-17 AVCA Under Armour honorable mention All-American ... No. 36 recruit on PrepVolleyball "Senior Aces" list in 2016 ... Over four-year career, recorded 3,511 assists, 585 kills on .315 hitting, 1,208 digs and 111 aces over 460 sets played ... Ended Clear Brook career as all-time setter school leader in assists, digs and kills ... Produced 1,257 assists, 251 kills on .357 hitting, 113 total blocks (63 solo) and 322 digs over 129 sets played in senior campaign ... Tabbed Top-50 recruit in the country by PrepVolleyball in 2015 ... In 2014 second-year campaign, garnered PrepVolleyball "Sophomore 79" Honorable Mention accolades ... First PrepVolleyball recognition came in 2013, as she received "Frosh 59" honorable mention honors ... Named to the AVCA "Phenom List" three consecutive years (2013-15) ... Three-time Greater Houston Volleyball Coaches Association (GHVCA) "Fab 50" honoree (2014-16) ... Prior to senior campaign, was named to AVCA Under Armour All-America Watch List and TAVC 5A / 6A Preseason All-Texas team ... Two-time MVP for the Wolverines ... Played club ball with Absolute Volleyball Academy of Texas for nine years, which was named one of nation's top-60 volleyball clubs in 2016 ... Was recruited by Colorado, Mizzou, Baylor, Clemson, Arkansas State and Wake Forest out of high school.

PERSONAL

Born on July 22, 1999, in Houston, Texas ... Daughter of Torri and Kristi Newsome ... One younger sister, Kailin ... Enjoys traveling, cooking, swimming and boating ... Is left-handed, but plays volleyball right-handed ... Undeclared major at the University of Missouri.

CAREER STATS

| YEAR | MP/MS | SP | K | E | TA | H% | A | SA | D | BS | TB | PTS |
|--------|-------|----|----|----|-----|------|-----|----|----|----|----|------|
| 2017 | | | | | | | | | | | | |
| | | | | | | | | | | | | |
| 2018 | 16-0 | 58 | 57 | 12 | 114 | .395 | 253 | 0 | 30 | 2 | 30 | 73.0 |
| Totals | 16-0 | 58 | 57 | 12 | 114 | .395 | 253 | 0 | 30 | 2 | 30 | 73.0 |

Redshirt Season at Colorado

**6 • KENNA SAUER****Outside Hitter****Fr. • 6-0****Ankeny, Iowa****Ankeny Centennial HS****HIGH SCHOOL**

2019 Des Moines Register Iowa High School Player of the Year ... Named to 2018 PrepVolleyball Senior Aces list ... 2018 Under Armour second-team All-American ... Led Ankeny Centennial to three state titles (2015-16, '18) and four consecutive state tournaments overall ... 2018 Des Moines Register Elite All-CIML Volleyball team ... One of 32 selections to 2018 Iowa Senior All-Star Weekend ... 2018 Iowa first-team All-State, first-team All-District and first-team CIML Central Conference selection ... 2018 Iowa Class 5A State Tournament team captain ... Over varsity career at Ankeny Centennial, posted 901 kills, 677 digs and 132 total blocks ... Recorded 379 kills on .318 hitting, 296 digs, 50 total blocks and 50 aces in senior campaign ... Tallied match-high 24 kills in 2018 Iowa Class 4A Quarterfinal ... Honored as MaxPreps / AVCA Iowa High School Player of the Week (Oct. 29 – Nov. 4, 2018), tallying 5.67 kills per set and 3.67 digs per set ... 2017 Iowa Class 5A honorable mention All-State ... 2017 CIML Central all-conference and all-district selection ... 2016 Iowa Coaches Association Class 5A first-team All-State and first-team All-District ... Posted 345 kills and 193 digs in first year as starter, helping Jaguars to a 35-3 record ... Finished with match-high 16 kills on .406 hitting in 2016 state championship ... Named Captain of 2016 All-Tournament team ... Named to PrepVolleyball "Sophomore 79" list and an Honorable Mention All-American ... Competed with Iowa Power Plex club team.

PERSONAL

Born on Dec. 20, 2000, in Des Moines, Iowa, to father Matt and mother Mindi ... Has one older brother, Kaden, who wrestles collegiately at Iowa State University ... Picked Mizzou over Northern Iowa and Missouri State ... Currently pursuing Speech Pathology degree at the University of Missouri.

WHY SHE CHOSE MIZZOU

"From the second I stepped on the University of Missouri, interacted with the coaches and current players and toured campus, I knew Mizzou was the place I wanted to continue my academic and volleyball career. I loved everything about it."

COACHING STAFF ON ADDING KENNA

"Kenna will be a great addition to our squad. She's a tremendous athlete with a great skill set. She's a dynamic attacker and blocker with outstanding explosive movement. In addition, she's a great passer and tremendous defensive player. Kenna is a great student and like Leandra (Mangual-Duran) and Claudia (Dillon), a great person and competitor. We expect all three signees to compete for playing time immediately."

CAREER STATS

| YEAR | MP/MS | SP | K | E | TA | H% | A | SA | D | BS | TB | PTS |
|--------|-------|----|---|---|----|---------------------------|---|----|---|----|----|-----|
| 2019 | | | | | | <i>Seeking NCAA Debut</i> | | | | | | |
| Totals | 0-0 | 0 | 0 | 0 | 0 | .000 | 0 | 0 | 0 | 0 | 0 | 0.0 |

**7 • ANDREA FUENTES****Setter****RS-So. • 5-9****San Juan, Puerto Rico****Baldwin HS**

- 2018 SEC All-Freshman Team
- 3x SEC Freshman of the Week
- 1x SEC Setter of the Week
- 2017-18 First-Year SEC Academic Honor Roll

2018 SEASON

Broke through in first full season in black and gold, leading to SEC All-Freshman team honors ... Became Mizzou's fifth all-time SEC All-Freshman team recipient, joining Leketor Member-Meneh (2017), Kayla Caffey (2017), Alyssa Munlyn (2015) and Carly Kan (2013) ... Premier match of the season occurred vs. Texas A&M (Oct. 28), as she tallied 61 assists in a five-set win over the Aggies ... Became the first Tiger to eclipse 60 assists since Molly Kreklow tallied 62 against Oklahoma (Nov. 24, 2010) ... The 61 assists ranked tied for fourth most by an SEC setter in 2018 ... Paced Mizzou with 11 double-doubles, four in non-conference play and seven in SEC action ... 11 total double-doubles ranked tied for sixth in the SEC. Seven occurrences in SEC only play ranked tied for fourth ... Week 12 SEC Freshman of the Week, produced 11.71 assists per set in wins at Auburn (Nov. 7) and vs. Georgia (Nov. 11) ... Week 10 SEC Co-Freshman of the Week, highlighted by aforementioned 61 assists in the Tigers' five set victory against Texas A&M ... Week Seven SEC Setter of the Week (Oct. 1-7). Recorded impressive 12.00 assists per set in Mizzou's consecutive sweeps at home over South Carolina (Oct. 5) and Arkansas (Oct. 7) ... Served as the Tigers' primary setter as the team switched to a 5-1 offense on Oct. 5. Mizzou went 12-4 down the stretch with Fuentes as the lone setter, including a season-high eight match winning streak ... Was one of the SEC's best setters in conference only action, as her 10.26 assists per set ranked third ... Even more impressive considering her first four matches of SEC play was with the old 6-2 offensive system ... Produced 40-plus assists in a match nine times, 50-plus assists in a match three times and 60-plus assists once ... Had two separate streaks of a double-double in three consecutive matches.

2017 SEASON

Took redshirt in first season at Mizzou.

HIGH SCHOOL

Named team captain of U20 Puerto Rican National Volleyball Team ... Won "Best Setter" honors at the 2016 NORCECA Championship with the Puerto Rican National Team ... Claimed a bronze medal with the U20 Puerto Rican National Team at the AAU International Division ... In 2013, competed with the U18 Puerto Rican National Team ... Club took fourth place at both the 2014 NORCECA U18 Championships and 2015 U18 Pan-American Cup ... Chose Mizzou over Arkansas and Notre Dame.

PERSONAL

Born on May 12, 1999, in Hato Rey, Puerto Rico ... Raised in Guaynabo, Puerto Rico, by father Roberto Fuentes and mother Edilsa Sepulveda ... One younger sister, Sofia ... Majoring in Biology, Minor in Sociology at the University of Missouri.

CAREER STATS

| YEAR | MP/MS | SP | K | E | TA | H% | A | SA | D | BS | TB | PTS |
|--------|------------------------|-----|----|---|----|------|-------|----|-----|----|----|------|
| 2017 | <i>Redshirt Season</i> | | | | | | | | | | | |
| 2018 | 32-32 | 118 | 10 | 3 | 32 | .219 | 1,026 | 26 | 240 | 1 | 30 | 51.5 |
| Totals | 32-32 | 118 | 10 | 3 | 32 | .219 | 1,026 | 26 | 240 | 1 | 30 | 51.5 |

**8 • CLAUDIA DILLON****Middle Blocker****Fr. • 6-2****Evergreen, Colo.****Evergreen HS****HIGH SCHOOL**

Over her four-year varsity career with Evergreen (2015-18), posted 1,170 kills on .367 hitting with 169 aces, 258 total blocks and 516 digs ... 2018 first-team All-Conference and MVP, tallying career-high 450 kills (4.50 per set) on .414 hitting, 74 aces, 100 total blocks and 192 digs ... 2017 first-team All-Conference, leading Evergreen with 351 kills and 59 aces ... 2016 first-team All-Conference 2015 second-team All-Conference, leading Evergreen to Class 4A state semifinals ... Competed with Colorado Juniors Volleyball Club, in final 2018 campaign, recorded 295 kills on .480 hitting with 46 aces and 89 total blocks ... Helped guide Evergreen Basketball to three consecutive state title games (2015-17), highlighted by 2016 and 2017 Class 4A state titles ... Starred in badminton as well, 2015 state titles in singles and doubles competition ... Excelled academically as well, earning 2018 and 2017 Academic first-team All-State honors.

PERSONAL

Born on Oct. 17, 2000, to father Mike and mother Kelly ... Has an older brother, Michael, and younger sister, Hayley ... Parents both played basketball collegiately, brother plays basketball for Hamline University in St. Paul, Minn. ... Picked Mizzou over Colorado State, Louisville, Oregon State, Denver and Gonzaga ... Currently pursuing Business degree at University of Missouri.

WHY SHE CHOSE MIZZOU

"I chose Mizzou because of its high-level volleyball program, amazing coaching staff and the unbelievable feeling I got whenever I stepped on the campus. After visiting Mizzou for the first time I knew this is where I had to be for the next chapter of my life."

COACHING STAFF ON ADDING CLAUDIA

"Claudia brings size and athleticism to our team. She's a very good all-around player and a great natural athlete. Claudia is great at attacking off of one foot and has great mobility along the net. She's also an outstanding student in the classroom and a great teammate. She's not afraid of hard work and is a tough competitor. She will be a great addition to our team!"

CAREER STATS

| YEAR | MP/MS | SP | K | E | TA | H% | A | SA | D | BS | TB | PTS |
|--------|-------|----|---|---|----|------|---|----|---|----|----|-----|
| 2019 | | | | | | | | | | | | |
| Totals | 0-0 | 0 | 0 | 0 | 0 | .000 | 0 | 0 | 0 | 0 | 0 | 0.0 |

Seeking NCAA Debut

**9 • TYANNA OMAZIC****Middle Blocker****Jr. • 6-2****Kansas City, Mo.****Illinois // Olathe Northwest HS****2018 SEASON**

Started in all 32 matches as one of the Tigers' middle blockers in her first season at Mizzou ... Reset single-season career-highs in kills, assist, aces, digs, solo blocks, block assists, total blocks and points ... Was one of the SEC's top blocking threats in conference only action, as her 18 solo blocks (1st), 74 total blocks (T-4th), 1.07 blocks per set (T-5th) and 56 block assists (8th) all ranked top 10 ... Produced four-plus total blocks in a match 18 times, five-plus total blocks 12 times ... Highlighted by season-and career-high three solo blocks and nine total blocks in Mizzou's win over Georgia (Nov. 11) ... Enjoyed a big weekend in SEC action (Oct. 5-7), posting 17 kills on .483 hitting and 1.17 blocks per set in victories over South Carolina and Arkansas ... Excelled in early season action at the Towson Invitational (Sept. 7-8), posting 26 kills on .321 hitting and nearly a block per set ... Included career-high 14 kills and 17.5 points in Tigers' five-set triumph at Towson (Sept. 7) ... Made Mizzou debut in team's season opener against Delaware State (Aug. 24) at the James Madison Invitational ... Surpassed double-digit kills in eight matches, four apiece in nonconference and SEC play ... Eclipsed .300-plus hitting mark in 11 matches, led by a season-best .583 hitting percentage in Mizzou's sweep against South Carolina (Oct. 5).

2017 SEASON (ILLINOIS)

Appeared in 26 matches (14 starts) in first-year campaign for the Fighting Illini ... Saw expanded role as the season progressed, leading to top-5 rankings on the team in kills (114), hitting percentage (.271), solo blocks (11), block assists (74), total blocks (85), blocks per set (1.01) and points (172.0) ... Named to Dr. Mary Jo Wynn Invitational All-Tournament team after tallying eight kills on .538 hitting against Tennessee State (Sept. 16) and seven total blocks versus Missouri State (Sept. 16) in back to back victories for the Fighting Illini ... Performed well down the stretch, as the team advanced to the Sweet 16 of the NCAA Tournament ... Over the team's three-match run in postseason play, recorded 22 kills and 15 total blocks.

HIGH SCHOOL

2016 AVCA Under Armour Girls High School third-team All-American in senior campaign ... Tabbed No. 51 recruit by PrepVolleyball on "Top 100 Senior Aces" list in 2016 ... Also named to "Top 50 Juniors" list in 2015 ... Helped lead the Ravens to Kansas 6A championship as a senior in 2016 ... Key piece in Olathe's four consecutive Kansas State High School Activities Association (KSHAA) Sub-State titles ... Two-time Kansas Volleyball Association (KVA) first-team All-State recipient ... Three-time KVA All-Tournament team honoree ... Named to VolleyMag.com / Triple Crown Sports' "Girls Fab 50" list ... Nominee for 2016 Kansas City Sports Commission Evelyn Gates Award ... Two-time first-team All-Sunflower League honoree ... Garnered All-Sunflower League honorable mention recognition as a freshman in 2013.

PERSONAL

Born April 8, 1999 ... Daughter of Marianna and Vinko Omazic ... Two brothers, Tony and Brendan ... Cousin, Marianna Tolo, played basketball in the WNBA (Los Angeles Sparks) and for the Australia Women's National Team ... Currently pursuing Communications degree at the University of Missouri.

CAREER STATS

| YEAR | MP/MS | SP | K | E | TA | H% | A | SA | D | BS | TB | PTS |
|--------|-------|-----|-----|-----|-----|------|----|----|----|----|-----|-------|
| 2017 | 26-14 | 84 | 114 | 41 | 269 | .271 | 2 | 10 | 28 | 11 | 85 | 172.0 |
| 2018 | 32-32 | 118 | 237 | 100 | 541 | .253 | 8 | 12 | 56 | 26 | 117 | 320.5 |
| Totals | 58-46 | 202 | 351 | 141 | 810 | .259 | 10 | 22 | 84 | 37 | 202 | 492.5 |

**10 • KATIE TURNER****Defensive Specialist****RS-So. • 5-7****Parker, Colo.****William & Mary // Legend HS****2018 SEASON**

Took NCAA redshirt in first season at Mizzou.

2017 SEASON (WILLIAM & MARY)

Appeared in all 30 matches in lone season with the Tribe, including two starts at libero ... Paced the squad and ranked 10th overall in the Colonial Athletic Association with 3.17 digs per set ... Rock solid in the team's back row throughout the season, producing a .949 reception percentage on 494 total attempts ... Eclipsed double-digit digs in a match 19 times, including three occurrences with 20-plus digs ... Top individual match came in a Tribe's comeback victory over Elon (Oct. 25), as she recorded a career-high 27 digs.

HIGH SCHOOL

Excelled as both an outside hitter and libero, playing a pivotal role into Legend's consecutive regional titles ... Earned All-State and first-team All-Conference honors during 2016 senior campaign ... Left as the school's all-time leader in reception percentage and aces ... Also possesses Legend's all-time single-season marks in hitting percentage and digs per match ... Competed with the Colorado Volleyball Association club team as well, which claimed a pair of tournament championships and national tournament appearances ... Played for High Performance Beach Volleyball team to round out impressive high school resume.

PERSONAL

Daughter of Brian and Jane Turner ... Jane was a four-year softball player at Iowa State. Brian competed in rowing and cross country for one season at Air Force Academy ... Her uncle, Mark, was a four-year member of the crew team at the Coast Guard Academy ... Grandfather, Ralph, played basketball for four years at Parsons College ... Personally enjoys playing beach volleyball, hiking, running and playing piano ... Undeclared major at the University of Missouri.

CAREER STATS

| YEAR | MP/MS | SP | K | E | TA | H% | A | SA | D | BS | TB | PTS |
|--------|---------------------------|-----|---|---|----|------|----|----|-----|----|----|------|
| 2017 | 30-2 | 109 | 2 | 2 | 19 | .000 | 65 | 9 | 345 | 0 | 0 | 11.0 |
| 2018 | <i>Took NCAA Redshirt</i> | | | | | | | | | | | |
| Totals | 30-2 | 109 | 2 | 2 | 19 | .000 | 65 | 9 | 345 | 0 | 0 | 11.0 |

**12 • KYLIE DEBERG****Outside Hitter****Jr. • 6-4****Hudson, Iowa****Illinois // Hudson HS**

- 2018 AVCA All-America Honorable Mention
- 2018 AVCA Southeast All-Region
- 2018 All-SEC
- 2018 Mizzou Invitational All-Tournament Team
- 2018 Puerto Rico Invitational All-Tournament Team (MVP)
- 3x SEC Offensive Player of the Week

2018 SEASON

Evolved into one of the SEC and NCAA's top offensive threats in first season at Mizzou ... Ranked top 10 in SEC in kills, kills per set, points, points per set, aces and aces per set ... Finished with 59 aces, ranking third all-time in Mizzou single-season history, stood as the most aces by a Tiger in a single season since 2002 ... Tallied an ace in 26 matches and multiples aces in 16 matches ... Produced season-high seven aces in Mizzou's win against Georgia (Nov. 11), ranked tied for second by an SEC player in 2018 (most in a four-set match) ... Finished with 522 total points, marking the most by a Tiger since 2016 ... Was an incredible model of consistency on offense, producing 10-plus kills in 28 of 32 matches played ... Week Nine SEC Overall and Offensive Player of the Week, highlighted by 21 kills and career-high 26 points in Tigers' upset victory at No. 11 Florida (Oct. 21) ... Week Seven SEC Offensive Player of the Week (Oct. 1-7), produced 30 kills (5.00 per set) and 5.83 points per set in two Tiger sweeps over South Carolina and Arkansas ... Eclipsed .300-plus hitting in eight matches, led by career-high .375 mark on seven kills in a sweep versus Drake (Sept. 15) ... Third on Mizzou with four double-doubles, one in non-conference play and three in SEC action.

2017 SEASON (ILLINOIS)

Appeared in 11 total matches in first-year campaign at Illinois ... A valuable offensive weapon off the bench, recording multiple kills in a match five times ... Posted career-high six kills on three separate occasions, including twice over the team's season-opening weekend at the Montana State Bobcat Classic (Aug. 25-26) ... Enjoyed most productive night in Big 10 Conference action in Illini's sweep at Rutgers (Oct. 1), delivering four kills on .800 hitting with one dig and one total block.

HIGH SCHOOL

Ranked No. 15 on PrepVolleyball's "Senior Aces" list ... Named to PrepVolleyball's "Top 50 Juniors" list ... Named to VolleyMag.com / Triple Crown Sports Girls "Fab 50" list ... Registered 1,000-plus career kills ... Earned Iowa Girls' Athletic Coaches Association (IGCA) first-team All-State honors as a senior in 2016 ... Invited to the IGCA Senior Volleyball Classic All-Star Game in her final campaign ... Also earned second-team All-State honors as a junior in 2015 ... Two-time North Iowa Cedar League (NICL) first-team All-Conference as a senior and junior ... Also tallied consecutive NICL first-team All-District accolades in her final two campaigns ... Produced NICL second-team All-Conference award as a sophomore ... Opened high school career with NICL honorable mention all-conference and Newcomer of the Year accolades.

PERSONAL

Born on March 30, 1999, in Hudson, Iowa ... Daughter of Jill Kuyava and Mike DeBerg ... Has two older sisters, Alisa Heemskerk and Amanda Kehe ... Alisa played collegiate volleyball at Drake (2007-10) ... Majoring in Parks, Recreation & Sport at the University of Missouri.

CAREER STATS

| YEAR | MP/MS | SP | K | E | TA | H% | A | SA | D | BS | TB | PTS |
|--------|-------|-----|-----|-----|-------|------|----|----|-----|----|----|-------|
| 2017 | 11-0 | 23 | 30 | 21 | 93 | .097 | 0 | 1 | 5 | 1 | 10 | 36.5 |
| 2018 | 32-32 | 119 | 425 | 178 | 1,154 | .214 | 13 | 59 | 190 | 13 | 63 | 522.0 |
| Totals | 43-32 | 142 | 455 | 199 | 1,247 | .205 | 13 | 60 | 195 | 14 | 73 | 558.5 |

**13 • DARIANA HOLLINGSWORTH-SANTANA****Outside Hitter****Jr. • 6-1****San Juan, Puerto Rico****Adianez HS**

- 2018 All-SEC
- 2018 Puerto Rico Invitational All-Tournament Team
- 2017-18 First-Year SEC Academic Honor Roll

2018 SEASON

Improved her game in all aspects, leading to first career All-SEC recognition ... Ranked top three on roster in kills, aces, digs, total blocks and points ... Reset single-season career-highs in kills, hitting percentage, assists, digs, total blocks and points ... Stepped up her game even further in SEC only action, producing 196 kills on .285 hitting and 230 points ... Ranked second on Mizzou with six double-doubles, including four straight to open the Tigers' SEC schedule ... Career day at South Carolina (Nov. 2), tallying new single-match bests in kills (18) and points (20.5) ... Tallied career-high two solo blocks in Mizzou's sweep over Princeton (Sept. 7) ... Enjoyed a memorable homecoming back to San Juan, Puerto Rico, with the team's visit to the Puerto Rico Invitational, earned All-Tournament team accolades, capped off by back to back double-digit kill performances in victories over Miami (Fla.) (Sept. 1) and Arizona State (Sept. 2) ... Tallied double-digit kills in 15 matches, three in non-conference play, 11 in SEC action and one in the NCAA Tournament ... Recorded 20 double-digit point matches, highlighted by a pair of five consecutive matches eclipsing the mark.

2017 SEASON

Made immediate impact in first-year campaign at Mizzou, key role into the Tigers' balanced offensive attack, one of five players with 200-plus kills ... Posted big double-double (11 kills, season-high 19 digs) in Tigers' NCAA First-Round win over No. 19 Kansas (Dec. 1) ... Ranked top five on roster with 22 aces (third), 217 digs (fourth), 236 kills (fourth) and 299.5 points (fifth) ... Excelled in serving at Texas A&M (Sept. 24), producing career-high five aces, the most single-match aces by an SEC player in a conference match ... Tallied first career double-double (12 kills, 11 digs) vs. Sacramento State (Sept. 1) ... Recorded four double-doubles over the season, highlighted by 11 kills and 19 digs against No. 19 Kansas in the NCAA Tournament.

HIGH SCHOOL

Team captain for the U20 Puerto Rican National Team at the 2017 NORCECA U20 Pan-American Cup ... Helped the Puerto Rican Team to a fourth-place finish at the Pan-Am Cup ... In four matches in San Jose, Costa Rica, tallied team-leading 32 kills with two total blocks, four aces and 38 points ... Also paced her squad in single-match kills three times ... Shined at the 2016 NORCECA Championship, earning "Best Scorer" honors ... Competed with the U18 Puerto Rican National Team at the 2015 NORCECA Championship ... Also earned additional national competition experience with the U18 ... Puerto Rican National Team at the 2015 Pan-American Cup in Havana, Cuba ... Chose Mizzou over Nebraska, Kansas and Iowa State.

PERSONAL

Born on June 17, 1999, in San Juan, Puerto Rico ... Daughter of mother Deborah and father, Juan ... Older brother Val and younger brother Denzel ... Majoring in Biology, Minor in Human Development & Family Science at the University of Missouri.

CAREER STATS

| YEAR | MP/MS | SP | K | E | TA | H% | A | SA | D | BS | TB | PTS |
|--------|-------|-----|-----|-----|-------|------|----|----|-----|----|-----|-------|
| 2017 | 33-30 | 116 | 236 | 121 | 692 | .166 | 20 | 22 | 217 | 5 | 79 | 299.5 |
| 2018 | 32-32 | 119 | 297 | 108 | 754 | .251 | 42 | 22 | 264 | 3 | 91 | 366.0 |
| Totals | 65-62 | 235 | 533 | 229 | 1,446 | .210 | 62 | 44 | 481 | 8 | 170 | 665.5 |

**14 • LEANDRA MANGUAL-DURAN****Outside Hitter****Fr. • 6-0****Rio Grande, Puerto Rico****Hagerty HS****HIGH SCHOOL**

Named among PrepVolleyball's "Top 150 Senior Aces" list ... Excelled with Orlando-Tampa Volleyball Academy (OTVA) throughout high school career, including AAU All-American honors in 2017 and 2015 ... In final 2018 campaign with OTVA, posted 523 kills on .427 hitting with 444 digs ... 2018 first-team All-State and first-team All-Conference selection ... 2018 Hagerty Varsity MVP, Offensive & Defensive Player of the Year ... In 2018 season, posted 274 kills on .320 hitting, 299 digs, 21 total blocks and 36 aces ... 2017 National Junior of the Year Finalist, Orlando Sentinel All-Area, first-team All-State and first-team All-Conference honoree ... 2017 Hagerty Varsity MVP, Offensive & Defensive Player of the Year ... 2016 first-team All-Conference, Hagerty Varsity Defensive Player of the Year ... 2015 first-team All-Conference and Hagerty Freshman of the Year ... OTVA won 16 Open title at AAU National Volleyball Junior Championships at Disney World.

PERSONAL

Born on Nov. 7, 2001, to father Hector R. Mangual and mother Aileen Duran ... Has one older sister, Astrid, and one younger brother, Hectorgiovanny ... Also excelled academically at Hagerty, earning high honors status all four years ... Will major in Biomedical Engineering at the University of Missouri ... Picked Mizzou over Nebraska, Alabama and Florida Gulf Coast.

WHY SHE CHOSE MIZZOU

"When I started looking at colleges, I wanted my future school not only to be a great volleyball school, but also a great academic school and that's when I realized that Mizzou was the best fit for me. It felt like a home away from home. The coaching staff, the players and the environment was exactly what I had been looking for. I'm so excited to be a part of such an amazing program with amazing people."

COACHING STAFF ON ADDING LEANDRA

"We're very excited to have Leandra join our program! She's a great all-around player that will provide a lot to our team. She possesses great quickness and has a great platform. She understands the game and how to play it. Leandra is an outstanding student and a great person and knows how to compete and win. We look forward to getting her in our gym."

CAREER STATS

| YEAR | MP/MS | SP | K | E | TA | H% | A | SA | D | BS | TB | PTS |
|--------|-------|----|---|---|----|------|---|----|---|----|----|-----|
| 2019 | | | | | | | | | | | | |
| Totals | 0-0 | 0 | 0 | 0 | 0 | .000 | 0 | 0 | 0 | 0 | 0 | 0.0 |

Seeking NCAA Debut

**15 • KAYLA CAFFEY****Middle Blocker****RS-So. • 6-0****Chicago, Ill.****Mother McAuley HS**

- 2017 SEC All-Freshman Team
- 2017 Fall SEC Academic Honor Roll
- 2016-17 First-Year SEC Academic Honor Roll
- 2016 Dean's List (Fall)

2018 SEASON

Took NCAA medical redshirt in third-year campaign at Mizzou.

2017 SEASON

Stepped into the Tigers' lineup after sitting out her first year in Mid-Missouri ... Responded in a big way with SEC All-Freshman honors and solidified herself as one of the conference's top middle blockers ... 130 total blocks ranked fifth in the SEC and Top 75 in the NCAA ... Impressive total also placed 10th all-time in a single season in Tiger history ... 109 total block assists placed No. 8 all-time in a single season in program history ... Joined teammate Alyssa Munlyn with 100-plus total blocks for the season ... 21 solo blocks ranked second on the Tigers ... 300.5 points ranked fourth on the team ... Produced historic match vs. Ole Miss (Oct. 8), tallying 10 kills on .909 hitting, ranking No. 2 single-match individual hitting percentage in Mizzou history ... Was fantastic in SEC only play, producing 105 kills on .366 hitting (seventh-best mark in conference in SEC only play) ... Outstanding Mizzou debut at Culver's Governors Challenge (Aug. 25-26), recording 31 kills on .410 hitting ... Tallied 10-plus kills in a match four times ... Exceeded .300-plus hitting in a match 19 times ... Surpassed .400 hitting eight times ... Recorded double-digit points in a match 15 times ... Produced single-match bests of 10 kills (four times), .909 hitting percentage vs. Ole Miss (Oct. 8), three aces at Ole Miss (Oct. 25), four solo blocks at Mississippi State (Nov. 17), eight total blocks (three times) and 15 points at Ole Miss (Oct. 25).

2016 SEASON

Took NCAA redshirt in first season at Mizzou.

HIGH SCHOOL

Honored as a 2015-16 Under Armour Honorable Mention All-American for her outstanding senior season ... Named Daily Southtown – Chicago Tribune "Player of the Year" for her superb play on the court ... In her final campaign at Mother McAuley, the team captain produced 286 kills on .461 hitting and 98 total blocks ... In her junior and senior seasons, emerged as one of Mother McAuley's top players and tallied 200-plus kills on better than .400 hitting in each campaign ... Finished with 224 kills on .499 hitting and 79 total blocks in her junior campaign, leading Mother McAuley to a 2014 ISHA Regional and Sectional championships ... Garnered national attention after being named to USA Volleyball's Women's Junior National A2 Team following her stellar season ... Jumped on the national scene after a breakout sophomore campaign as she tallied 122 kills on .474 hitting and 23 total blocks ... Her strong performance on the court led Mother McAuley to a 2013 ISHA State championship ... Mother McAuley once again solidified itself as one of the country's top high school programs after a successful 2015 campaign ... Shined at two premier national tournaments, earning All-Tournament team honors at the 2015 Asics Challenge and MVP honors at the 2015 Glenbard East 24th Annual Tournament ... PrepVolleyball named her No. 71 in its Class of 2016 Senior Aces list ... Competed with the 18 National Michio Chicago Volleyball Academy and the team placed third at the Mizuno SPVB President's Day Challenge.

PERSONAL

Born on Nov. 25, 1997, in Oak Lawn, Illinois ... Majoring in Nursing at the University of Missouri.

CAREER STATS

| YEAR | MP/MS | SP | K | E | TA | H% | A | SA | D | BS | TB | PTS |
|--------|-------|-----|-----|----|-----|------|---|----|----|----|-----|-------|
| 2016 | | | | | | | | | | | | |
| 2017 | 34-34 | 131 | 202 | 64 | 427 | .323 | 8 | 23 | 74 | 21 | 130 | 300.5 |
| 2018 | | | | | | | | | | | | |
| Totals | 34-34 | 131 | 202 | 64 | 427 | .323 | 8 | 23 | 74 | 21 | 130 | 300.5 |





JOSHUA TAYLOR
INTERIM HEAD COACH
Third Season
Honolulu, Hawaii
Pepperdine, '15

Mizzou Volleyball assistant coach Joshua Taylor was promoted to interim head coach for the 2019 season by Mizzou Director of Athletics Jim Sterk. Taylor takes over the reins of the Tiger program following the retirement announcement by Wayne and Susan Kreklow.

"Joshua Taylor enjoys tremendous respect among our student-athletes and staff, and is most-deserving of this opportunity to serve as Mizzou's Interim Head Volleyball Coach for the 2019 season," Sterk said. "He has played a critical role in Mizzou's academic, on-court and recruiting success and I look forward to watching his team compete this fall. I believe that Joshua and Molly (Taylor) are an excellent husband-wife coaching duo, and that they will build upon our program's proud tradition and successes."

"We're excited for the upcoming season and know this group is going to be great!" the Kreklows said. "We know that Joshua and his staff are going to do a great job with the program and we couldn't be more excited for everyone!"

Taylor enters his third overall season on the Mizzou Volleyball coaching staff in 2019. Prior to his newly appointed role as interim head coach, Taylor served as the Tigers' lead assistant coach and recruiting coordinator.

"I'm extremely humbled to be named the interim head coach for the 2019 season," Taylor said. "I want to thank Athletic Director Jim Sterk for having faith in my ability to lead this year's squad. I also want to thank Senior Deputy Athletics Director Sarah Reesman and Executive Associate Athletics Director Andy Humes for their support."

I want to thank Wayne and Susan for the amazing things they've done for this program and the example they've set for me over the years I've worked with them. I'm grateful for their guidance and support during this transition. This program and university means a great deal to me and I'm extremely grateful for this opportunity and I can't wait for the season ahead!"

The Honolulu native specializes in blocking and serve and receive instruction for the Tiger student-athletes. In his first-year coaching campaign, the 2017 Mizzou squad tallied 377.5 total blocks and 547 block assists, marking new program all-time single-season records. Additionally, the Tigers' 2.88 blocks per set (second) and 104 solo blocks (seventh) each cracked the program's all-time single-season top-10 record book.

This past season, Taylor played a pivotal role into middle blocker Alyssa Munlyn becoming the program's first-ever four-time AVCA All-American. She concluded her storied four-year career as the program's leader in hitting percentage, total blocks, block assists and blocks per set.

Prior to his coaching career at Mizzou, Taylor excelled in the collegiate and professional volleyball ranks as a player. In 2016, he competed with the U.S. National Team at the Pan AM Cup and Olympic Training Team. Before his outstanding collegiate playing career at Pepperdine University, Taylor competed with the U.S. Junior National Team and led the team to first place at the 2010 NORCECA Men's Junior Continental Championship.

Taylor starred collegiately at Pepperdine from 2012-15, earning two AVCA All-American honors and three All-MPSF accolades. During his 2014 junior campaign, Taylor became only the 18th player in program history to surpass 1,000 career kills. He concluded his four-year career in Malibu, California, with 1,433 career kills and 1,630 career points.

Taylor married current Mizzou Volleyball assistant coach, Molly, in Feb. 2017. The two reside in Columbia, Missouri.



MOLLY TAYLOR
ASSISTANT COACH
Third Season
Delano, Minn.
Missouri, '14

Molly Taylor (Kreklow) enters her third season with the Mizzou Volleyball staff. She enters the 2019 campaign as an assistant coach, following a two-year stint as a volunteer assistant coach for the Tigers (2017-18). Taylor specializes in setting instruction for the Tiger student-athletes, while assisting with offensive game planning.

Taylor, a former U.S. National Team member and 2013 AVCA first team All-American, was named volunteer assistant coach for Mizzou Volleyball on Feb. 8, 2017, by then-head coach Wayne Kreklow.

In her first year as a Mizzou volunteer assistant coach, Taylor helped guide the 2017 Tigers to their second consecutive NCAA Sweet 16 appearance. Additionally, Mizzou concluded its campaign ranked Top 20 in the final AVCA Division I Coaches poll in back to back seasons for the first time in program history. The 2018 campaign in Mid-Missouri was another successful one, as the Tigers reached the Second Round of the NCAA Tournament for the fourth-straight year.

As one of the Tigers' leading offensive instructors, the 2017 squad finished 20th in the nation with 1,726 total kills. Leading the charge with the team's setters, Taylor helped guide Mizzou to 1,602 total assists, ranking 23rd in the NCAA.

Taylor excelled in both the collegiate and professional volleyball ranks from 2010-17. From 2014-16, the Delano, Minnesota, native competed with the U.S. National Team at the FIVB World Cup and Grand Prix. She captured a pair of bronze medals at the 2014-15 World Cups and a championship at the 2015 FIVB World Grand Prix.

At the 2015 FIVB World Grand Prix, Taylor was sensational for Team USA, earning "Best Setter" honors. Led by her impressive performance, Team USA collectively recorded an outstanding .293 hitting percentage at the event. Later that year, Taylor received USA Volleyball's "Female Indoor Most Improved Player of the Year" award.

From 2014-16, Taylor gained further professional playing experience overseas. She performed at the highest level on the court with three organizations – Dresdner SC (Dresden, Germany), Eczacıbasi Vitra (Istanbul, Turkey) and Liu Jo Nordmeccanica Modena (Modena, Italy) – highlighted by a 2015 Bundesliga Championship with Dresdner.

From 2010-13, Taylor solidified herself as one of the top players in Mizzou Volleyball history. During her 2013 senior campaign, Taylor led the Tigers to a perfect 34-0 regular season record and the program's first-ever SEC championship. She finished the memorable season with 1,480 assists, aiding the team's record setting .356 hitting percentage.

At the conclusion of the 2013 campaign, Taylor was awarded AVCA first team All-American and SEC Player of the Year honors. Over her four-year career in Mid-Missouri, Taylor accumulated 5,366 assists, ranking second all-time in program history.

Taylor received a Bachelor of Science in Nutritional Sciences in Dec. 2013 from the University of Missouri. She shined academically while in Columbia, receiving Missouri Dean's List recognition in each semester at the university.

In July 2019, Taylor was honored as one of the six newest members of the Mizzou Intercollegiate Athletics Hall of Fame.

Taylor married current Mizzou Volleyball interim head coach, Joshua Taylor, in Feb. 2017. The two reside in Columbia, Missouri.

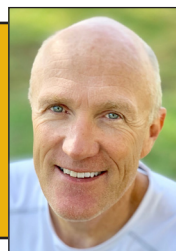

CRAIG SHERMAN
ASSISTANT COACH
First Season
Independence, Mo.
Ohio State, '82

Mizzou Volleyball added Craig Sherman to its coaching staff for the 2019 season, announced Aug. 1 by interim head coach Joshua Taylor. Sherman has 20 years of coaching experience across the Division I, NAIA and club levels, including an eight-year stint as the Mizzou head coach from 1986-93. He will join Molly Taylor as an assistant coach for the upcoming 2019 campaign.

"We're really looking forward to Craig being a part of our coaching staff this season," Taylor said. "He brings a wealth of knowledge as a former elite player and an experienced coach. He not only knows the game well, but also coaches it extremely well."

"I want to thank Joshua and Molly for bringing me on board," Sherman said. "I'm so excited to be a part of this new era of Mizzou Volleyball and can't wait for the new season to start!"

Recently, Sherman has served as the head coach for New Vision Volleyball Club in Columbia, Missouri. In 2017, New Vision placed fifth at the USAV 17U Girls' Junior National Championship. The year prior, Sherman led the squad to fifth-place honors at the 16U Girls' Junior Nationals.

In 2000, he was the head coach for Columbia College Men's Volleyball, leading the team to a NAIA championship. Sherman became Mizzou's third-ever head coach prior to the 1986 campaign. He accumulated 88 victories over an eight-year run at the helm, highlighted by a 22-win season in 1992.

Sherman opened his coaching career as an assistant with Ohio State Men's Volleyball in 1982. The following four years, he served as an assistant coach for Wichita State Women's Volleyball.

In August 2019, Sherman will be inducted into the Hearts of America (HOA) Volleyball Hall of Fame. Each year, the HOA honors outstanding players, coaches, officials and leaders who have made extraordinary contributions to its region of USA Volleyball. Sherman will become the group's 21st all-time Hall of Fame inductee, which originated in 2007.

Before transitioning into his coaching career, Sherman starred collegiately at Ohio State from 1981-82. He was named the 1981 Midwest Intercollegiate Volleyball Association (MIVA) MVP. Sherman earned back to back first team All-MIVA honors in his lone seasons in Columbus, Ohio.

The Buckeyes reached the Final Four in both campaigns as well, led by Sherman's outstanding performance on the court. Prior to his collegiate playing career, Sherman competed for the 1978 U.S. Sport Festival Team and 1980 U.S. World University Team.

Sherman, a native of Independence, Missouri, graduated with a Bachelor's in Political Science from Ohio State in 1982.

Sherman is married to his wife, Robin, and the two reside in Columbia, Missouri. They have three sons: Kyle, Eli and Wyatt.



ALYSSA MUNLYN
GRADUATE ASSISTANT
First Season
Suwanee, Ga.
Missouri, '19



EMILY SAYRE
DIRECTOR OF OPERATIONS
Second Season
Columbia, Mo.
Missouri, '18



ANDY HUMES
TEAM ADMINISTRATOR
Second Season
Bloomington, Ind.
Indiana, '05



ERIC MCDONNELL
ATHLETIC TRAINER
Ninth Season
Platte City, Mo.
Missouri, '86



MICHAEL LARSON
STRENGTH & CONDITIONING
Fifth Season
McKinleyville, Calif.
Missouri, '13



ANDY OLDENBURG
STRATEGIC COMMUNICATIONS
Fifth Season
Manchester, Mo.
Missouri, '10



ROSS RASTEDE
MARKETING
Second Season
Allen, Neb.
Mississippi State, '15



RJ WULLER
EQUIPMENT
Sixth Season
Lee's Summit, Mo.
Missouri, '12



CAMILLE DUNCAN
ACADEMICS
Fifth Season
Hannibal, Mo.
Missouri, '15



JESSICA BECKMANN
SPORTS NUTRITION
Second Season
Eldon, Mo.
Creighton, '97



NATIONAL ATTENDANCE RANKINGS

| YEAR | RANK | TOTAL ATT. | AVG. ATT. |
|------|------|------------|-----------|
| 2018 | 26 | 20,965 | 1,747 |
| 2017 | 27 | 14,394 | 1,599 |
| 2016 | 8 | 35,652 | 2,547 |
| 2015 | 7 | 32,477 | 2,952 |
| 2014 | 22 | 26,505 | 1,893 |
| 2013 | 3 | 62,717 | 3,301 |
| 2012 | 20 | 26,767 | 1,784 |
| 2011 | 13 | 25,279 | 2,298 |
| 2010 | 16 | 26,632 | 2,049 |
| 2009 | 20 | 27,302 | 1,820 |
| 2008 | 16 | 17,875 | 1,625 |
| 2007 | 11 | 27,337 | 2,103 |
| 2006 | 7 | 28,216 | 2,565 |
| 2005 | 6 | 40,052 | 2,670 |
| 2004 | 19 | 21,894 | 1,460 |
| 2003 | 25 | 18,435 | 1,418 |
| 2002 | 16 | 19,567 | 1,398 |
| 2001 | 23 | 15,278 | 1,175 |
| 2000 | 27 | 11,152 | 858 |

Match days at Hearnese have an excitement that is unmatched. From the pre-match Kids Karnival, to Marching Mizzou and post-match autograph sessions, an electric atmosphere exists each match at the Hearnese Center.

In 17 of the past 19 seasons, Mizzou has finished in the Top 25 national attendance rankings. In fact, the Tigers have 13, Top 20 national attendance numbers and five, Top 10 totals since the 2000 campaign.

Since 2000, Mizzou ranks No. 2 in the country with 17, Top 25 average attendance rankings. Among Power Five conference programs, only five schools in the nation rate higher than the Tigers. Across that same time frame, Mizzou also places No. 2 nationally with 16, Top 25 total attendance rankings, trailing only six Power Five schools.

The program's most highly attended season came in 2013, as the team went 34-0 and claimed Mizzou's first-ever SEC championship. On Nov. 22, 2013 - the SEC clinching match - the Tigers took home the crown in front of a school-record 7,879 fans, the first of two 7,000+ crowds that magical season.

TOP 10 SINGLE-MATCH ATTENDANCE

| | |
|-------|---------------------------------------|
| 7,879 | vs. Mississippi State (Nov. 20, 2013) |
| 7,437 | vs. Arkansas (Nov. 27, 2013) |
| 7,298 | vs. Nebraska (Oct. 5, 2005) |
| 6,294 | vs. Missouri State (Dec. 2, 2005) |
| 6,105 | vs. Nebraska (Oct. 11, 2006) |
| 6,059 | vs. Nebraska (Oct. 17, 2007) |
| 4,581 | vs. IUPUI (Dec. 6, 2013) |
| 4,457 | vs. Tennessee (Nov. 26, 2016) |
| 4,402 | vs. Florida (Oct. 20, 2013) |
| 4,012 | vs. Texas (Nov. 20, 2005) |





For nearly 30 years, the word “volleyball” in Columbia has been synonymous with one name: The Kreklows. When folks in Mid-Missouri thought of the sport, they thought of Kreklow. Even before they arrived at Mizzou, they developed cross-town Columbia College into an NAIA powerhouse, winning 85 straight matches and a pair of national titles before rolling the dice to come coach at Mizzou.

In Mid-Missouri, their name has resonated with fans of young and old, from the VolleyZOU to the Golden Tigers. They’ve lifted trophies. They’ve seen their children grow up in a community that embraced them as much as it embraced their parents and Mizzou Volleyball. They made such a profound impact on the lives of so many student-athletes, so many staff members, and last night they announced their retirement. Today, I am burdened with trying to encapsulate their impact on Mizzou, Columbia, countless student-athletes, and even myself, into a 2,500-word feature.

I’ve known the Kreklows personally for the last decade, but obviously known of them for much longer than that. My relationship with the Kreklows dates back to 2009 when I was returning to Mizzou from Michigan State for a graduate assistantship in the athletic communications office. My main job responsibility was to serve as Mizzou’s Volleyball SID – an opportunity that I relished. Looking back a full decade later, I can’t even begin to think of where my life would be if I hadn’t taken that opportunity. Wayne and Susan invested so much in me, personally and professionally, since the day I stepped foot back on Mizzou’s campus and in the Hearnes Center.

My knowledge of Mizzou Volleyball was a little deeper than most and certainly did not begin in 2009 when I was assigned to serve as the PR guy for the team. You see, as a Columbia native and Mizzou grad, I remember growing up and going to Mizzou Volleyball games. Back then, they were in the Big 12 and played every Wednesday and Saturday – a perfect schedule for anyone with kids looking to get out of the house and away from television or video game systems. Who knew, that while watching those Mizzou volleyball teams with my mom and dad in the early 2000s, I was getting an early glimpse of life lessons that I would see play out first-hand when I took over as the team’s SID in 2009.

Watching those matches as a kid, I could see what made the Kreklows special enough to take a team that went 0-28 two seasons prior, and develop it into a national power. Their teams personified so much of what makes them so special, so unique. So, what were those traits that allowed them to lay the foundation for nearly two decades of success? What did they do to take one of the Big 12’s basement dwellers and transform it into a national power? Well, here’s how they did it (from my perspective at least):

YOU GET CREATIVE

If you need proof of that, look no farther than the likes of three-time All-American OH Carly Kan. A Hawaii native, many wondered how Kan made it all the way to Missouri, where the closest body of water resembling an ocean is the Redneck Riviera an hour-and-a-half south at Lake of the Ozarks. Trust me, it’s nothing like an ocean. Anyway, the reason Kan ended up at Mizzou was because at 5-foot-9-inches, every team recruited her as a defensive specialist. She was far too small to play on the outside and at the net. But she wasn’t too small for the Kreklows, who offered her as a hitter. Three All-America Awards and 491 kills later (seventh-most in program history), Kan still ranks as one of the program’s best players ever – at the net. Not bad for a player who every Power 5 team thought should play libero.

YOU INVEST IN PEOPLE, NOT THINGS

I’ve been in college athletics long enough to know that resources are a big deal. Schools with more money tend to have more success. They can invest more bells and whistles in their student-athletes – the best technology, the finest facilities, the gawdy recruiting pitches – all the best that money can buy. But so many of those schools lose sight of the investment that really matters; the investment in the student-athletes themselves. No one did that better than Susan and Wayne. Everything they did was for their athletes. My first couple years traveling, the Kreklows would rent four minivans for the team during road trips because it was cheaper than taking a bus. The money they saved all went back into giving the athletes a better experience in areas that mattered. Whether it was abroad summer trips to China or a new team room, they always made the greatest investment, and that was in the lives of their student-athletes. They maximized everything they had and they got the most out of everyone and everything around them. That’s something that any Missourian anywhere can be proud of and is something I know that the Kreklows are proud of.

YOU HUSTLE

As a kid, my mom and dad were season ticket holders for Mizzou Volleyball. I would tag along any opportunity that I got. We were especially hooked when the Kreklows took over. It was an affordable way for a family of four to spend a Wednesday night. And the matches were fun. I remember watching those games in the Hearnes Center as a kid and being impressed with the sprawling hustle displayed by the likes of defensive specialists Juliana Godoi and Rachel Taylor as they chased down every ball during the early 2000s. It wasn’t until I started working with the Kreklows in 2009 that I realized the spirit that those two showed on the court was a direct correlation to the Kreklows’ mentoring. It took me one practice to see where that hustle came from. The Kreklows approached coaching like that and it trickled down into how they ran the program. Susan’s visionary approach to Olympic Sport marketing should be embraced by every athletic department in the country, all because she worked tirelessly to make sure that the Hearnes was full every time her players took the floor. And most of the time, it was. Almost everyone in Columbia has seen the volleyball ‘yard signs’ on gameday. In the beginning, who do you think put those up? It was the volleyball staff. That’s hustle that any Mid-Missourian can be proud of.

YOU BECOME VERSATILE

Another memory I have as a kid watching the Kreklow-led Mizzou Volleyball teams was the versatility of OH Naaron Branson. She was a six-rotation player, a great passer, a great blocker, great defensively, and man could she swing. Her attacks were thunderous and had the opposition on alert every time she stepped into the gym. She could adapt to any type of set, any type of match, at any type of pace. Again, these were all traits passed down to her from Wayne and Susan. In college athletics, you could make the argument that it is exponentially harder to be consistently good year after year than to be occasionally great every couple years. Wayne and Susan were both. Year after year, roster after roster, they found a way to win matches and lift trophies and advance in the NCAA Tournament. If they had big physical kids at the net, they used them – much like the 2016 team that blocked its way to an SEC title. In 2013, with smaller, quicker kids, they ran the nation’s fastest offense. The results were a 34-0 record, an SEC title and the nation’s No. 4 overall seed in the tournament. It was the versatility of their athletes and their roster year after year that led to 15 NCAA Tournaments in 19 seasons – 10 of which made it out of the first round. In more than half of their years coaching at Mizzou, they were one of the last 32 teams playing volleyball every year. There are 330 Division I volleyball programs. That’s consistently good and way more than occasionally great.



YOU SERVE

This one is very personal to me. When I took over as the team's SID in 2009 I was a young, brash, abrasive kid who thought he knew it all. Looking back over the last 10 years, so much of my growth, both personally and professionally, has been because of the Kreklows investing time in me. While many of our conversations were around a bon fire, or in Wayne's patented hour-long talks in my office on the third floor of Hearnes, I learned so much from them. But not just about college athletics – I learned about life. They taught me to take pride in my relationships with others, to value experiences over things, and to invest fully in the lives of those who matter to you. So many people think that wisdom just comes naturally with age, but for so many of us it is because we meet people who pass down their wisdom to us. For me, the Kreklows were those people. Thinking back on that now, as I write this, one thing becomes very clear: if they invested that much time in me, imagine how much they invested in their student-athletes! I, after all, was just their PR guy. I still see it to this day by how many of their former athletes stay in touch with them, come back to camps, or just reach out to say hello. I've witnessed firsthand so many selfless acts from the Kreklows, and they did none for headlines or attention. That's just who they are – true servants.

THE MEMORIES

I'll never forget 2005. Wayne and Susan spent their first five years building and transforming the program, and those around Columbia were beginning to wonder if they had some super-secret Volleyball serum after winning two national titles at Columbia College and then bringing that mojo to the Hearnes Center. The fans followed. The Boyz of Wolperz Hall followed. VolleyZOU followed. News stations were broadcasting live. Matches were on regional TV (which back then, was a huge deal). The Hearnes Center was full all the way to the C level for the first time since basketball moved next door to Mizzou Arena. Mizzou Volleyball was Columbia's hottest ticket.

It all came to a culmination on Oct. 5 that year. Ranked No. 7 nationally with a 12-0 record, volleyball blue blood Nebraska was scheduled to visit the Hearnes. The Huskers were also undefeated and ranked No. 1 nationally. While Mizzou lost a close four-set decision, it did so in front of a program-record 7,298 fans, many of which were standing nearly the entire match. The previous record was 2,632. The Kreklow's first match had just 227 fans in attendance. It was that night that everyone knew that Mizzou Volleyball, and the Kreklows, were here to stay. In fact, they made it all the way to the Elite Eight that year with a team that was stacked with players like Lindsey Hunter, Jess Vander Kooi, Tatum Ailes and Shen Danru.

Then came the 2010 season, my second with the team. My grandmother passed away that Halloween and to be with family, I missed our Nov. 6 trip to Ames to face No. 12 Iowa State. The morning of the match, they reached out to me to see how I was doing. While they were fighting for their NCAA Tournament life at that point of the season, they took time to check in on me. That's the type of people they are. Later that night, I tuned into the match to listen to my friend Ross Taylor calling the match on an internet radio stream and two hours later, Paola Ampudia's 22 kills helped Mizzou to a four-set win in Ames. The Kreklow's team won seven of its final nine regular season matches to get into the tournament and then pulled off the NCAA Tournament's biggest upset ever, upending No. 5 overall seed Northern Iowa on its home floor en route to the Sweet 16. That was a sweet ride that I'll never forget. And no matter how sweet that was, I always appreciated them reaching out after my grandma's funeral that morning before the Iowa State match even more.

But of all the memories that are near and dear to me, none resonate quite like 2013. I've been to two SEC Football Championship Games, a Men's Final Four, Armageddon at Arrowhead and countless other events that so many would love to have been a part of. All of that pales in comparison to the run Mizzou Volleyball had in 2013. I had a chance to advance my career in 2012 and move on from working with the team, but I chose to stay with volleyball because I just knew something special was about to happen. What followed was a 34-0 regular season, the school's first ever SEC Championship in any sport, and countless memories. I'll never regret that decision. Mizzou was so dominant that year, it lost just seven sets. They were never taken to five sets. They broke school record after school record. I remember walking into No. 5 Florida's O-Dome knowing that if the Tigers won that match, we were going to lift a trophy the following week. Winning at Florida wasn't easy, but that night, Mizzou made it look easy with another sweep. A week later we lifted that trophy. I'll never forget the round of applause that team got on Faurot Field during Football's 28-21 win over Texas A&M to clinch the SEC East that year. Mizzou pride had never been higher.

Over their final six years, Mizzou claimed two SEC titles, finished second once, third once and fourth last year. They made it to the NCAA Tournament second round four times with a pair of Sweet 16s sprinkled in. Over the last two decades, Volleyball has been right there with Wrestling as the school's top programs.

A HUMBLE GOODBYE

After spending six years in the trenches with the Kreklows as their SID, and then over the last four when our friendship never wavered, I always knew this day would come at some point. A point where Mizzou Volleyball would no longer be spearheaded by the husband-wife duo that captivated the town.

I'll share part of a conversation I had with them earlier this week.

Me on how we'd make this announcement: "I think we have a really good plan in place for you guys."

Wayne: "We don't need a big deal though. You know us!"

They may not have wanted a big deal, but it is a big deal. In this profession, you don't often get to ride off into the sunset the way you want to do it. But they get to do just that, and they are leaving the program in more than capable hands – with a roster comprised of maybe its best talent ever. They've approached this announcement with the same humility that they approached their life, but I wasn't going to let them go out with the humble whimper that they desired.

I'm so excited to see my friends flip to this specific chapter in their book. They poured their hearts and souls into Mizzou, and every volleyball player who walked into the Hearnes. Now it's their turn to enjoy what I know they love to do best – travel and be around their wonderful children, who have grown into people the entire Mid-Missouri community should be proud of. I know they'll have some trips to Mexico and some hikes to the waterfall in Yelapa. I know they'll have plenty of bike rides out the Big Tree and back – I'm sure I'll get dragged on a few as well. If they attack retirement the same way that they did coaching, I know their best years are ahead of them.

In closing, Mizzou is a better place because the Kreklows were here. Columbia is a better place because the Kreklows made it their home. I'm a better person because they are in my life. So let's take today to celebrate one of the finest coaching careers in the history of our great school.

To my friends: thanks for having me along for such a small part of the ride. Thanks for memories, the moments and the laughs. Through all the adversity, thanks for always being teachers and demanding the best from everyone around you. It's been SWWWWEEEEEEEEEEEEETTTTT!!!!



AVCA All-American (22 Total)

| | |
|-----------|--------------------------|
| 2018..... | Alyssa Munlyn (HM) |
| | Kylie Deberg (HM) |
| 2017..... | Alyssa Munlyn (HM) |
| 2016..... | Melanie Crow (Third) |
| | Carly Kan (HM) |
| | Alyssa Munlyn (HM) |
| 2015..... | Kira Larson (HM) |
| | Alyssa Munlyn (HM) |
| 2014..... | Carly Kan (HM) |
| 2013..... | Molly Kreklow (First) |
| | Lisa Henning (First) |
| | Carly Kan (HM) |
| | Whitney Little (HM) |
| 2012..... | Lisa Henning (Third) |
| 2011..... | Lisa Henning (Third) |
| 2010..... | Paola Ampudia (HM) |
| 2006..... | Jessica Vander Kooi (HM) |
| 2005..... | Lindsey Hunter (First) |
| | Jessica Vander Kooi (HM) |
| | Nicole Wilson (HM) |
| 2004..... | Lindsey Hunter (Second) |
| 2002..... | Christi Myers (Third) |

AVCA Southeast All-Region (17 Total)

| | |
|-----------|----------------|
| 2018..... | Alyssa Munlyn |
| | Kylie Deberg |
| 2017..... | Alyssa Munlyn |
| | Kira Larson |
| 2016..... | Melanie Crow |
| | Carly Kan |
| | Kira Larson |
| | Alyssa Munlyn |
| 2015..... | Carly Kan |
| | Kira Larson |
| | Alyssa Munlyn |
| 2014..... | Carly Kan |
| 2013..... | Lisa Henning |
| | Carly Kan |
| | Molly Kreklow |
| | Whitney Little |
| 2012..... | Lisa Henning |

AVCA Central All-Region (15 Total)

| | |
|-----------|---------------------|
| 2011..... | Lisa Henning |
| 2010..... | Paola Ampudia |
| | Molly Kreklow |
| | Caitlyn Vann |
| 2006..... | Jessica Vander Kooi |
| | Nicole Wilson |
| 2005..... | Lindsey Hunter |
| | Jessica Vander Kooi |
| | Nicole Wilson |
| 2004..... | Lindsey Hunter |
| | Jessica Vander Kooi |
| 2003..... | Shen Danru |
| | Lindsey Hunter |
| 2002..... | Lindsey Hunter |
| | Christi Myers |

AVCA Southeast Region Freshman of the Year (2 Total)

| | |
|-----------|---------------|
| 2015..... | Alyssa Munlyn |
| 2013..... | Carly Kan |

AVCA Southeast Region Coach of the Year (2 Total)

| | |
|-----------|---------------|
| 2016..... | Wayne Kreklow |
| 2013..... | Wayne Kreklow |

AVCA Central Region Freshman of the Year (2 Total)

| | |
|-----------|---------------------|
| 2010..... | Molly Kreklow |
| 2002..... | Jessica Vander Kooi |

AVCA National Player of the Week (6 Total)

| | |
|---------------|---------------------|
| 10/22/13..... | Molly Kreklow |
| 8/30/11..... | Molly Kreklow |
| 11/9/10..... | Paola Ampudia |
| 9/25/06..... | Jessica Vander Kooi |
| 9/26/05..... | Nicole Wilson |
| 9/30/02..... | Mary Lauren Smith |

All-SEC (22 Total)

| | |
|-----------|-------------------------------|
| 2018..... | Alyssa Munlyn |
| | Kylie Deberg |
| | Dariana Hollingsworth-Santana |
| | Leketor Member-Meneh |

| | |
|-------------------|-------------------------------------|
| 2018 (cont.)..... | Andrea Fuentes (All-Freshman) |
| 2017..... | Alyssa Munlyn |
| | Kira Larson |
| | Leketor Member-Meneh (All-Freshman) |
| | Kayla Caffey (All-Freshman) |
| 2016..... | Melanie Crow |
| | Carly Kan |
| | Alyssa Munlyn |
| 2015..... | Carly Kan |
| | Kira Larson |
| | Alyssa Munlyn (All-Freshman) |
| 2013..... | Lisa Henning |
| | Molly Kreklow |
| | Whitney Little |
| | Carly Kan (All-Freshman) |
| 2012..... | Lisa Henning |
| | Molly Kreklow |
| | Whitney Little |

SEC Player of the Year (1 Total)

| | |
|-----------|---------------|
| 2013..... | Molly Kreklow |
|-----------|---------------|

SEC Freshman of the Year (2 Total)

| | |
|-----------|---------------|
| 2015..... | Alyssa Munlyn |
| 2013..... | Carly Kan |

SEC Coach of the Year (2 Total)

| | |
|-----------|---------------|
| 2016..... | Wayne Kreklow |
| 2013..... | Wayne Kreklow |

SEC Player of the Week (41 Total)

| | |
|---------------|-----------------------------|
| 11/12/18..... | Andrea Fuentes (Fresh.) |
| 10/29/18..... | Andrea Fuentes (Fresh.) |
| 10/22/18..... | Kylie Deberg (Overall) |
| | Kylie Deberg (Off.) |
| | Andrea Fuentes (Fresh.) |
| 10/8/18..... | Andrea Fuentes (Setter) |
| | Kylie Deberg (Off.) |
| 9/24/18..... | Leketor Member-Meneh (Off.) |
| 9/4/18..... | Alyssa Munlyn (Def.) |
| 11/20/17..... | Alyssa Munlyn (Def.) |
| 10/30/17..... | Alyssa Munlyn (Def.) |
| 10/2/17..... | Alyssa Munlyn (Def.) |
| 11/28/16..... | Carly Kan (Def.) |
| 11/21/16..... | Melanie Crow (Off.) |
| | Alyssa Munlyn (Def.) |
| 11/7/16..... | Melanie Crow (Overall) |
| | Melanie Crow (Off.) |
| 10/24/16..... | Alyssa Munlyn (Overall) |
| | Alyssa Munlyn (Def.) |
| 10/17/16..... | Melanie Crow (Off.) |
| 9/26/16..... | Carly Kan (Off.) |
| 10/30/15..... | Alyssa Munlyn (Fresh.) |
| 11/23/15..... | Alyssa Munlyn (Fresh.) |
| 11/16/15..... | Alexa Ethridge (Def.) |
| | Alyssa Munlyn (Fresh.) |
| 11/2/15..... | Alyssa Munlyn (Fresh.) |
| 9/21/15..... | Carly Kan (Off.) |
| 9/14/15..... | Carly Kan (Overall) |
| | Carly Kan (Off.) |
| 9/29/14..... | Sydney Deeken (Fresh.) |
| 11/25/13..... | Lisa Henning (Off.) |
| 11/18/13..... | Lisa Henning (Off.) |
| 10/28/13..... | Carly Kan (Off.) |
| 10/21/13..... | Molly Kreklow (Off.) |
| 10/14/13..... | Carly Kan (Fresh.) |
| 10/7/13..... | Lisa Henning (Off.) |
| 9/9/13..... | Molly Kreklow (Off.) |
| 10/1/12..... | Whitney Little (Def.) |
| 9/24/12..... | Whitney Little (Off.) |
| 9/10/12..... | Whitney Little (Def.) |
| 9/4/12..... | Lisa Henning (Off.) |

All-Big 12 (29 Total)

| | |
|-----------|-------------------------|
| 2011..... | Lisa Henning (First) |
| | Molly Kreklow (HM) |
| | Whitney Little (Fresh.) |
| | Emily Wilson (Fresh.) |
| 2010..... | Paola Ampudia (First) |
| | Molly Kreklow (HM) |
| | Lisa Henning (Fresh.) |
| | Molly Kreklow (Fresh.) |
| 2009..... | Paola Ampudia (First) |
| 2007..... | Na Yang (HM) |
| | Weiwen Wang (Fresh.) |

| | |
|-----------|-----------------------------|
| 2006..... | Jessica Vander Kooi (First) |
| | Nicole Wilson (HM) |
| 2005..... | Lindsey Hunter (First) |
| | Jessica Vander Kooi (First) |
| | Nicole Wilson (HM) |
| 2004..... | Lindsey Hunter (First) |
| | Jessica Vander Kooi (First) |
| | Shen Danru (HM) |
| 2003..... | Shen Danru (First) |
| | Lindsey Hunter (First) |
| 2002..... | Christi Myers (First) |
| | Shen Danru (HM) |
| | Lindsey Hunter (HM) |
| | Mary Lauren Smith (HM) |
| 2001..... | Lisa Morris (HM) |
| | Christi Myers (HM) |
| 2000..... | Lisa Morris (First) |
| | Christi Myers (HM) |

Big 12 Coach of the Year (1 Total)

| | |
|-----------|---------------|
| 2000..... | Susan Kreklow |
|-----------|---------------|

Big 12 Freshman of the Year (1 Total)

| | |
|-----------|---------------------|
| 2003..... | Jessica Vander Kooi |
|-----------|---------------------|

Big 12 Newcomer of the Year (1 Total)

| | |
|-----------|---------------|
| 2009..... | Paola Ampudia |
|-----------|---------------|

Big 12 Libero of the Year (1 Total)

| | |
|-----------|-------------|
| 2005..... | Tatum Ailes |
|-----------|-------------|

Big 12 Defensive Specialist of the Year (2 Total)

| | |
|-----------|---------------|
| 2003..... | Juliana Godoi |
| 2001..... | Katie Sowers |

Big 12 Player of the Week (40 Total)

| | |
|---------------|-------------------------------|
| 11/7/11..... | Lisa Henning (Off.) |
| 10/7/11..... | Lisa Henning (Off.) |
| 9/6/11..... | Emily Wilson (Newcomer) |
| | Brittney Brimmage (Overall) |
| 8/29/11..... | Emily Wilson (Newcomer) |
| | Molly Kreklow (Overall) |
| 11/29/10..... | Caitlyn Vann (Def.) |
| 11/22/10..... | Caitlyn Vann (Def.) |
| 11/15/10..... | Caitlyn Vann (Def.) |
| | Molly Kreklow (Newcomer) |
| 11/8/10..... | Paola Ampudia (Off.) |
| | Molly Kreklow (Newcomer) |
| 11/1/10..... | Caitlyn Vann (Def.) |
| | Brittney Brimmage (Off.) |
| 10/18/10..... | Caitlyn Vann (Def.) |
| 10/4/10..... | Molly Kreklow (Newcomer) |
| 9/7/10..... | Paola Ampudia (Off.) |
| | Caitlyn Vann (Def.) |
| | Molly Kreklow (Newcomer) |
| 8/30/10..... | Molly Kreklow (Newcomer) |
| 11/23/09..... | Paola Ampudia (Newcomer) |
| 10/26/09..... | Paola Ampudia (Off.) |
| 10/19/09..... | Paola Ampudia (Newcomer) |
| 10/5/09..... | Caitlyn Vann (Def.) |
| 9/14/09..... | Paola Ampudia (Newcomer) |
| 9/7/09..... | Paola Ampudia (Newcomer) |
| 9/22/08..... | Caitlyn Vann (Def.) |
| 9/8/08..... | Caitlyn Vann (Def.) |
| 10/15/07..... | Tatum Ailes (Def.) |
| 10/8/07..... | Weiwen Wang (Off.) |
| 9/25/06..... | Jessica Vander Kooi (Overall) |
| 9/4/06..... | Jessica Vander Kooi (Overall) |
| 9/26/05..... | Nicole Wilson (Overall) |
| 9/5/05..... | Lindsey Hunter (Overall) |
| 9/29/03..... | Shen Danru (Overall) |
| 9/30/02..... | Mary Lauren Smith (Overall) |
| 9/9/02..... | Shen Danru (Overall) |
| 10/15/01..... | Naaron Branson (Overall) |
| 11/6/00..... | Heather Gerber (Overall) |
| 10/16/00..... | Lisa Morris (Overall) |

All-Big Eight (7 Total)

| | |
|-----------|-----------------|
| 1992..... | Yvette Buhlig |
| 1985..... | Dianne Berg |
| 1984..... | Sharen Olmstead |
| 1983..... | Dianne Berg |
| | Sharen Olmstead |
| 1982..... | Sharen Olmstead |
| | Sandy Orent |



Big Eight Player of the Week (3 Total)

Table with 2 columns: Year, Player Name. Rows: 10/26/92 Yvette Buhlig, 9/14/92 Yvette Buhlig, 10/29/90 Sherri Gentry

Big Eight All-Tournament Team (13 Total)

Table with 2 columns: Year, Player Name. Rows: 1984 Ritchie Ponquinette, 1983 Dianne Berg, Debbie Urbanckas, 1982 Sharen Olmstead, 1981 Sharen Olmstead, Ritchie Ponquinette, 1979 Melissa Larson, 1978 Cindy Fuerman, Carrie Southerland, Cathy Southerland, 1977 Brenda Meyers, 1976 Cindy Fuerman, Terry Sontag

USA Volleyball National Team (5 Total)

Table with 2 columns: Year, Player Name. Rows: 2013 Molly Kreklow (Pan-American Games, NORCECA), 2008 Tatum Ailes, Lindsey Hunter (Pan-American Cup), 2007 Lindsey Hunter (Pan-American Cup), 2006 Lindsey Hunter

USA Volleyball World University Games (2 Total)

Table with 2 columns: Year, Player Name. Rows: 2015 Carly Kan, 2014 Carly Kan

A-2 National Team (3 Total)

Table with 2 columns: Year, Player Name. Rows: 2006 Jessica Vander Kooi, 2005 Lindsey Hunter, 2004 Lindsey Hunter

Olympic Festival Team (1 Total)

Table with 2 columns: Year, Player Name. Row: 1990 Yvette Buhlig

Arthur Ashe Jr. Sports Scholar (1 Total)

Table with 2 columns: Year, Player Name. Row: 2018 Alyssa Munlyn

CoSIDA Academic All-American (3 Total)

Table with 2 columns: Year, Player Name. Rows: 2006 Jessica Vander Kooi, 1986 Kathy Oriol, 1985 Dianne Berg

CoSIDA Academic All-District (7 Total)

Table with 2 columns: Year, Player Name. Rows: 2014 Carly Kan, 2006 Jessica Vander Kooi, 2005 Jessica Vander Kooi, 2003 Shen Danru, 2002 Lisa Morris, 2001 Lisa Morris, 2000 Lisa Morris

SEC Academic Honor Roll (65 Total)

Table with 2 columns: Year, Player Name. Rows: 2018 Kayla Caffey, Kylie Deberg, Annika Gereau, Leketor Member-Meneh, Alyssa Munlyn, Brynn Paumen, Paige Perego, Riley Sents, Sun Wenting, 2017 Kayla Caffey, Melanie Crow, Courtney Eckenrode, Andrea Fuentes, Andie Hanus, Dariana Hollingsworth-Santana, Ali Kreklow, Kira Larson, Leketor Member-Meneh, Alyssa Munlyn, Paige Perego, Riley Sents, 2016 Courtney Eckenrode, Alexa Ethridge, Hao Jin, Carly Kan, Ali Kreklow, Kira Larson, Alyssa Munlyn

Table with 2 columns: Year, Player Name. Rows: Paige Perego, Riley Sents, Emily Thater, Julia Towler, Sydney Deeken, Hao Jin, Ali Kreklow, Carly Kan, Alexa Armendariz, Julia Towler, Regan Peltier, Alyssa Munlyn, 2014 Alexa Armendariz, Sydney Deeken, Lydia Ely, Carly Kan, Loxley Keala, Courtney Meek, Sarah Meister, Ali Kreklow, Regan Peltier, Kasey Reuter, Emily Thater, Julia Towler, Emily Wilson, 2013 Lydia Ely, Lisa Henning, Molly Kreklow, Sarah Meister, Katie O'Brien, Regan Peltier, Emily Wilson, 2012 Jade Hayes, Molly Kreklow, Sarah Meister, Katie O'Brien, Emily Wilson

Big 12 Academic Honor Roll (66 Total)

Table with 2 columns: Year, Player Name. Rows: 2011 Priscilla Armendariz, Molly Kreklow, Julian Klein, Priscilla Armendariz, Weiwen Wang, Julianna Klein, Lei Wang-Francisco, Weiwen Wang, Annie Lopez, Priscilla Armendariz, Catie Wilson, 2008 Julianna Klein, Lei Wang, Weiwen Wang, 2007 Tatum Ailes, Lindsay Smith, Lei Wang, Na Yang, 2006 Abbie Booth, Jessica Vander Kooi, Lei Wang, Na Yang, 2005 Abbie Booth, Lisa Boyd, Shen Danru, Jessica Vander Kooi, Na Yang, Lindsey Hunter, Abbie Booth, Lisa Boyd, Shen Danru, Lindsey Noll, Jessica Vander Kooi, Nicole Wilson, Lindsey Hunter, Shen Danru, Lindsey Hunter, Lisa Boyd, Lindsey Noll, Julian Godoi, Shen Danru, Lisa Morris, Katherine Wingert, 2001 Lisa Morris, Katie Sowers, Rahael Taylor

Table with 2 columns: Year, Player Name. Rows: Naaron Branson, Heather Gerber, Annette Luyten, Lisa Morris, Katie Sowers, Rachael Taylor, Naaron Branson, 1999 Heather Gerber, Annette Luyten, Lisa Morris, Nikki Myhra, Katie Sowers, Rachael Taylor, 1998 Heather Gerber, Annette Luyten, Jodi Maune, 1997 Jodi Maune, Jen Siebert, 1996 Jodi Maune, Lindsay Trowbridge

Big Eight Academic Honor Roll (17 Total)

Table with 2 columns: Year, Player Name. Rows: 1995 Nicole Sumovich, Regan Eckenrode, Colleen Pedrotti, 1994 Gwen Mullens, Nicole Sumovich, Regan Eckenrode, 1993 Gwen Mullens, Nicole Sumovich, 1992 Yvette Buhlig, 1991 Cindy Atteberry, 1990 Sherry Gentry, 1989 Sherri Gentry, Catherine Mader, 1987 Stacy Young, 1986 Kathleen Oriol, 1985 Dianne Berg, 1984 Dianne Berg

AVCA Team Academic Award (6 Total)

Table with 2 columns: Year, Player Name. Row: Six times 2014, '15, '16, '17, '18, '19



CHRISTI MYERS
2002



LINDSEY HUNTER
2004, '05



JESSICA VANDER KOOI
2005, '06



NICOLE WILSON
2005



PAOLA AMPUDIA
2010



LISA HENNING
2011, '12, '13



MOLLY KREKLOW
2013



WHITNEY LITTLE
2013



CARLY KAN
2013, '14, '16



KIRA LARSON
2015



MELANIE CROW
2016



ALYSSA MUNLYN
2015, '16, '17, '18



KYLIE DEBERG
2018

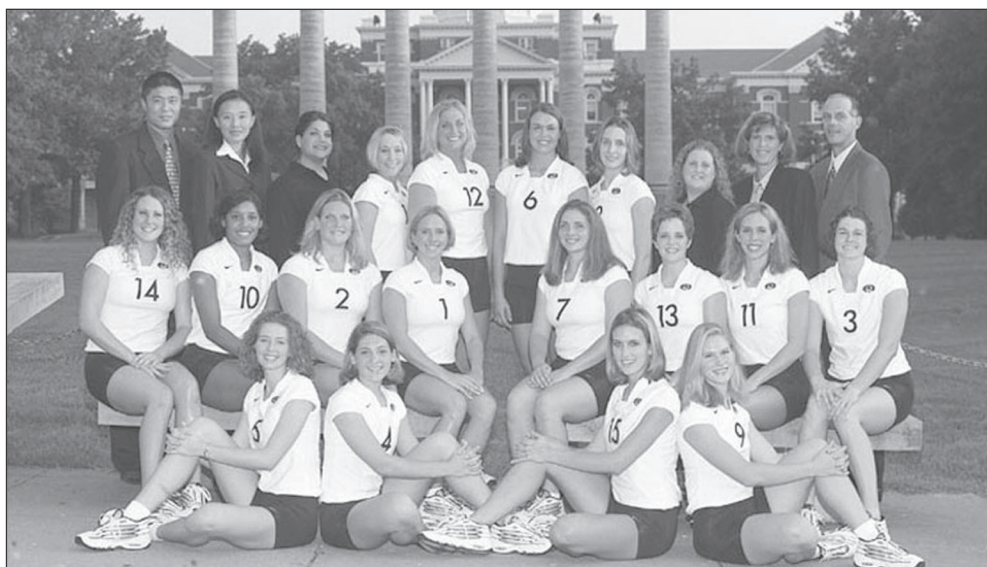

2000

NCAA First Round

Final Record: 24-7

Big 12 Record: 14-6 (2nd)

Front: Ashlee Johns, Chrissy Elder, Christi Myers, Katheryn Wingert**Second:** Rachel Rieble, Krista Johnson, Kristen Johnson, Rachael Taylor, Nikki Myhra, Katie Sowers, Naaron Branson, Lisa Morris**Back:** Chen Feng, Deng Yang, Sara Gonzalez, Jana Verbrugge, Annette Luyten, Jen Gerlach, Heather Gerber, Sara Zickgraf, Susan Kreklow, Wayne Kreklow

The 2000 season was the first year in the turnaround of the Missouri Volleyball program. The Tigers posted a 24-7 overall record and a 14-6 Big 12 Conference mark. MU traveled to Provo, Utah, for its first-ever NCAA Tournament.

After being picked to finish ninth in the conference, Mizzou managed a second-place showing in the Big 12 and Susan Kreklow was named the league's Coach of the Year.

Lisa Morris was named to the All-Big 12 first team and two Tigers - Christi Myers and Heather Gerber - were honorable mention selections. Those awards were the first conference recognition for MU since the Big 8 became the Big 12.

MU recorded its first-ever wins over Colorado, Texas and Texas Tech in 2000 and had season sweeps over Baylor, Texas, Kansas, Iowa State and Oklahoma.

The Tigers' 10-0 start to the season was the best since 1983.

The 24 wins was the sixth-most wins in school history and included a 13-1 home-court record.

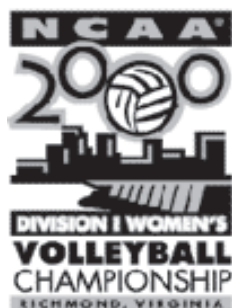

Match-By-Match

| | | | |
|----------|-----------------------|--------|----------------------------------|
| Sept. 1 | vs. Wichita State - a | W, 3-0 | 15-5, 15-10, 15-6 |
| Sept. 2 | vs. UALR - a | W, 3-0 | 15-11, 15-5, 15-5 |
| Sept. 2 | at Oral Roberts - a | W, 3-1 | 11-15, 15-5, 15-9, 15-5 |
| Sept. 6 | at UMKC | W, 3-0 | 15-12, 15-6, 15-2 |
| Sept. 8 | vs. Morgan State - b | W, 3-0 | 15-2, 15-1, 15-1 |
| Sept. 8 | vs. TCU - b | W, 3-0 | 15-8, 15-1, 15-10 |
| Sept. 9 | vs. Ark. State - b | W, 3-0 | 15-9, 15-7, 15-8 |
| Sept. 9 | vs. Marquette - b | W, 3-0 | 15-3, 15-6, 15-11 |
| Sept. 11 | at SEMO | W, 3-0 | 15-5, 15-6, 15-6 |
| Sept. 13 | vs. Texas A&M * | W, 3-0 | 15-12, 15-8, 15-8 |
| Sept. 16 | vs. Nebraska * | L, 0-3 | 0-15, 9-15, 3-15 |
| Sept. 19 | vs. Iowa State * | W, 3-0 | 15-8, 15-5, 15-5 |
| Sept. 23 | vs. Baylor * | W, 3-2 | 15-6, 10-15, 15-7, 6-15, 17-15 |
| Sept. 27 | at Texas Tech * | L, 2-3 | 11-15, 15-7, 14-16, 16-14, 12-15 |
| Sept. 29 | vs. Kansas State * | W, 3-0 | 15-9, 15-13, 17-15 |
| Oct. 4 | at Texas * | W, 3-0 | 15-12, 15-8, 15-10 |
| Oct. 11 | vs. Kansas * | W, 3-1 | 15-13, 11-15, 15-12, 15-8 |
| Oct. 14 | at Oklahoma * | W, 3-0 | 15-11, 15-8, 15-12 |
| Oct. 18 | vs. Colorado * | W, 3-0 | 15-12, 15-9, 15-10 |
| Oct. 21 | at Texas A&M * | L, 0-3 | 14-16, 13-15, 3-15 |
| Oct. 25 | vs. Nebraska * | L, 0-3 | 7-15, 4-15, 11-15 |
| Oct. 28 | vs. Iowa State * | W, 3-0 | 15-5, 15-5, 15-5 |
| Nov. 1 | at Baylor * | W, 3-0 | 15-11, 15-12, 15-6 |
| Nov. 4 | vs. Texas Tech * | W, 3-0 | 15-12, 15-10, 15-11 |
| Nov. 8 | at Kansas State * | L, 0-3 | 7-15, 6-16, 11-15 |
| Nov. 11 | vs. Texas * | W, 3-0 | 15-9, 15-10, 15-9 |
| Nov. 13 | at Drake | W, 3-0 | 15-3, 15-4, 15-8 |
| Nov. 18 | at Kansas * | W, 3-0 | 15-9, 15-12, 15-8 |
| Nov. 22 | vs. Oklahoma * | W, 3-0 | 15-1, 15-9, 15-10 |
| Nov. 25 | at Colorado * | L, 0-3 | 9-15, 14-16, 13-15 |
| Dec. 1 | vs. Utah State - x | L, 2-3 | 15-5, 6-15, 15-3, 14-16, 9-15 |

a - Oral Roberts adidas Hilton Classic (Tulsa, Okla.)

b - Lathrop and Gage Tiger Classic (Columbia, Mo.)

x - NCAA Tournament First Round (Provo, Utah)

* - Big 12 Conference



2001

NCAA First Round

Final Record: 20-11

Big 12 Record: 10-10 (5th)

Front: Chrissy Elder, Jenny Bybee, Lisa Morris, Shen Danru, Katherine Wingert

Second: Wayne Kreklow, Susan Kreklow, Ashlee Johns, Christi Myers, Lisa Boyd, Lindsey Noll, Mary Lauren Smith, Loretta McGovern, Jenny Duitsman, Deng Yang, Chen Feng

Back: Sara Zickgraf, Rachael Taylor, Nikki Myhra, Kristen Johnson, Krista Johnson, Narron Branson, Katie Sowers, Tawny Clark



Year two under the Kreklows yielded a second trip to the NCAA Tournament as Missouri posted a 20-11 record. MU finished fifth in the Big 12 with a 10-10 conference record.

With the 20 wins, Mizzou recorded back-to-back 20-win seasons for the first time in program history. Mizzou opened the season by winning its first nine matches and 12 of its first 14 matches.

The Tigers again earned Big 12 honors as Christi Myers and Lisa Morris were All-Big 12 honorable mention selections and Katie Sowers was named the Big 12 Conference Defensive Specialist of the Year.

Morris, Sowers and Rachel Taylor were named to the Academic All-Big 12 first team and Naaron Branson earned second-team honors. Morris was also named to the Academic All-District team.

Also during the 2001 season, Head Coach Susan Kreklow recorded her 500th career victory as a head coach.

Match-By-Match

| | | | |
|----------|----------------------|--------|-----------------------------------|
| Sept. 1 | vs. Temple - a | W, 3-0 | 30-19, 30-27, 30-23 |
| Sept. 1 | at West Virginia - a | W, 3-0 | 30-22, 30-19, 30-26 |
| Sept. 2 | vs. Akron - a | W, 3-0 | 30-16, 30-23, 30-20 |
| Sept. 2 | vs. Wagner - a | W, 3-0 | 30-8, 30-12, 30-14 |
| Sept. 7 | vs. IUPUI - b | W, 3-1 | 30-24, 30-16, 31-33, 30-27 |
| Sept. 8 | vs. W. Kentucky - b | W, 3-0 | 30-17, 30-25, 30-19 |
| Sept. 8 | at So. Illinois - b | W, 3-1 | 30-21, 28-30, 30-26, 30-26 |
| Sept. 19 | vs. Texas Tech * | W, 3-1 | 30-27, 30-25, 26-30, 31-29 |
| Sept. 22 | vs. Texas A&M * | L, 2-3 | 28-30, 30-27, 30-23, 23-30, 13-15 |
| Sept. 24 | vs. SEMO | W, 3-1 | 30-14, 27-30, 30-14, 30-16 |
| Sept. 26 | vs. Kansas State * | L, 2-3 | 22-30, 30-19, 25-30, 30-23, 13-15 |
| Sept. 29 | vs. Oklahoma * | W, 3-1 | 30-18, 22-30, 30-26, 30-20 |
| Oct. 1 | at Kansas * | W, 3-1 | 30-21, 21-30, 30-25, 30-17 |
| Oct. 3 | at Nebraska * | L, 0-3 | 15-30, 24-30, 33-35 |
| Oct. 6 | vs. Baylor * | L, 1-3 | 30-25, 21-30, 21-30, 27-30 |
| Oct. 8 | vs. Iowa State * | W, 3-0 | 30-11, 30-22, 30-21 |
| Oct. 10 | vs. UMKC | W, 3-0 | 30-24, 30-19, 30-17 |
| Oct. 13 | at Texas * | W, 3-2 | 25-30, 31-29, 24-30, 30-26, 17-15 |
| Oct. 17 | vs. Colorado * | W, 3-1 | 30-26, 18-30, 30-23, 30-22 |
| Oct. 20 | at Texas A&M * | L, 1-3 | 30-28, 21-30, 31-33, 20-30 |
| Oct. 22 | vs. S. Illinois | W, 3-0 | 30-22, 30-26, 30-21 |
| Oct. 24 | vs. Nebraska * | L, 1-3 | 30-23, 25-30, 21-30, 21-30 |
| Oct. 27 | at Oklahoma * | W, 3-0 | 30-24, 30-16, 30-19 |
| Oct. 31 | at Iowa State * | W, 3-0 | 30-13, 30-22, 30-26 |
| Nov. 3 | vs. Kansas * | L, 1-3 | 30-23, 28-30, 24-30, 23-30 |
| Nov. 7 | at Colorado * | L, 0-3 | 27-30, 24-30, 26-30 |
| Nov. 10 | vs. Texas * | W, 3-2 | 32-34, 30-19, 24-30, 30-22, 19-17 |
| Nov. 14 | at Texas Tech * | W, 3-0 | 30-23, 31-29, 30-23 |
| Nov. 21 | vs. Kansas State * | L, 0-3 | 26-30, 23-30, 19-30 |
| Nov. 24 | at Baylor * | L, 2-3 | 23-30, 23-30, 31-29, 30-23, 11-15 |
| Nov. 29 | at Illinois - x | L, 1-3 | 30-26, 38-40, 25-30, 27-30 |

a - Mountaineer Invitational (Morgantown, WV)

b - Best Inns Invitational (Carbondale, Ill.)

x - NCAA Tournament First Round (Champaign, Ill.)

* - Big 12 Conference





2002

NCAA Second Round

Final Record: 26-8

Big 12 Record: 14-6 (3rd)

Front: Shen Danru, Jenny Duitsman, Lisa Boyd, Mary Lauren Smith, Lindsey Noll, Lorretta McGovern, Christi Myers, Lisa Morris, Lindsey Hunter

Second: Susan Kreklow, Sara Parks, Katherine Wingert, Juliana Godoi, Wayne Kreklow

Back: Deng Yang, Chen Feng, Meredith Crawford, Melissa Everitt, Maria Bellrose, Joe Scogin, Andrew Grinch, Shannon Turley, Josh Murray



The 2002 season was a year of firsts for the Mizzou volleyball program as the Tigers recorded their first-ever NCAA Tournament win with a 3-1 victory over Northwestern.

Missouri finished the season with a 26-8 record, the fourth-most wins in school history and the third-straight year with at least 20 wins. MU finished third in the Big 12 Conference with a 14-6 record.

Christi Myers added another first for MU by becoming the first All-American in school history. Myers and Lindsey Hunter were also selected to the All-Central Region team, the first selections in program history.

Hunter broke the school record for assists in a season with 1,690 and averaged 14.08 assists per set, which led the Big 12 Conference and ranked second in the nation.

Myers, Hunter, Mary Lauren Smith and Shen Danru were named to the All-Big 12 Conference teams and Smith earned national recognition by being named AVCA/ Sports Imports National Player of the Week on Sept. 30.

As a team, MU set school records for most kills (2,005) and most assists (1,889) in a season. Missouri also finished a program-best 16th in the nation in average attendance.

Match-By-Match

| | | | |
|----------|--------------------------|--------|-----------------------------------|
| Aug. 30 | vs. Idaho State - a | W, 3-0 | 30-20, 30-26, 30-26 |
| Aug. 31 | vs. Idaho - a | W, 3-0 | 30-27, 30-27, 30-28 |
| Aug. 31 | at Oregon State - a | L, 1-3 | 31-29, 21-30, 26-30, 27-30 |
| Sept. 6 | vs. McNeese State - b | W, 3-0 | 30-28, 30-23, 30-21 |
| Sept. 7 | vs. West Virginia - b | W, 3-0 | 30-16, 30-13, 30-25 |
| Sept. 7 | at Alabama - b | W, 3-1 | 27-30, 31-29, 30-19, 30-23 |
| Sept. 11 | at UMKC | W, 3-0 | 30-19, 30-14, 30-19 |
| Sept. 13 | vs. SDSU - c | W, 3-1 | 30-23, 30-25, 27-30, 30-23 |
| Sept. 13 | vs. NC State - c | W, 3-0 | 30-18, 30-12, 30-21 |
| Sept. 14 | vs. UALR - c | W, 3-0 | 30-28, 30-19, 30-21 |
| Sept. 14 | vs. Eastern Illinois - c | W, 3-0 | 30-18, 30-10, 30-17 |
| Sept. 18 | at Texas * | W, 3-1 | 26-30, 30-23, 30-24, 30-21 |
| Sept. 25 | vs. Texas A&M * | W, 3-1 | 25-30, 30-27, 30-28, 30-16 |
| Sept. 28 | at Colorado * | W, 3-2 | 25-30, 23-30, 30-27, 30-17, 15-11 |
| Oct. 2 | vs. Iowa State * | W, 3-0 | 30-17, 30-26, 30-19 |
| Oct. 5 | at Texas Tech * | L, 1-3 | 30-26, 25-30, 24-30, 23-30 |
| Oct. 9 | at Nebraska * | L, 0-3 | 25-30, 20-30, 22-30 |
| Oct. 12 | vs. Oklahoma * | W, 3-0 | 30-26, 30-27, 30-23 |
| Oct. 16 | at Baylor * | W, 3-0 | 30-26, 30-15, 31-29 |
| Oct. 19 | vs. Kansas * | W, 3-0 | 30-22, 30-16, 30-24 |
| Oct. 23 | at Kansas State * | L, 0-3 | 29-31, 27-30, 37-39 |
| Oct. 26 | vs. Texas * | W, 3-2 | 30-24, 30-28, 14-30, 19-30, 15-13 |
| Oct. 31 | at SEMO * | W, 3-0 | 30-18, 30-19, 30-16 |
| Nov. 2 | at Oklahoma * | W, 3-1 | 30-22, 30-17, 24-30, 30-20 |
| Nov. 6 | vs. Kansas State * | L, 0-3 | 26-30, 24-30, 28-30 |
| Nov. 8 | at Texas A&M * | L, 1-3 | 24-30, 19-30, 30-28, 25-30 |
| Nov. 13 | vs. Colorado * | W, 3-1 | 25-30, 30-18, 30-23, 30-16 |
| Nov. 16 | at Iowa State * | W, 3-2 | 31-33, 30-25, 22-30, 30-25, 15-11 |
| Nov. 20 | vs. Baylor * | W, 3-0 | 30-21, 30-24, 30-21 |
| Nov. 23 | at Kansas * | W, 3-2 | 22-30, 30-25, 31-29, 23-30, 15-12 |
| Nov. 27 | vs. Nebraska * | L, 0-3 | 21-30, 27-30, 25-30 |
| Nov. 30 | vs. Texas Tech * | W, 3-0 | 30-19, 30-21, 32-30 |
| Dec. 6 | vs. Northwestern - % | W, 3-1 | 25-30, 30-20, 31-29, 40-38 |
| Dec. 7 | at No. Iowa - % | L, 2-3 | 30-25, 30-22, 27-30, 27-30, 10-15 |

a - Oregon State University Showcase (Corvallis, Ore.)

b - Crimson Tide Invitational (Tuscaloosa, Ala.)

% - NCAA Tournament First/Second Rounds (Cedar Falls, Iowa)

* - Big 12 Conference





2003

NCAA First Round

Final Record: 19-11

Big 12 Record: 12-8 (6th)

Front: Lindsey Noll, Melissa Allbery, Nicole Wilson, Jessica Vander Kooi, Lisa Boyd**Second:** Abbie Booth, Sara Parks, Lindsey Hunter, Shen Danru, Jenny Duitsman, Juilana Godoi, Meredith Crawford**Back:** Wayne Kreklow, Susan Kreklow, Chen Feng, Deng Yang, Joe Scogin, Josh Murray, Melissa Everitt, Shannon Turley, Maria Bellrose

The Tigers made it four in a row by advancing to their fourth-consecutive NCAA Tournament in 2003. Mizzou was 19-11 on the year and finished sixth in the Big 12.

Mizzou began the season with a preseason ranking of No. 21, which was the best preseason ranking in school history. The Tigers opened the year by winning the Tiger Invitational and won their first eight home matches of the year.

On Oct. 15, MU ended a 44-match losing streak to Nebraska by taking a five-set victory over the Huskers in Lincoln.

Lindsey Hunter led the Big 12 Conference in assists per set for the second-straight season with a 12.29 average.

Hunter and Shen Danru were each named to the All-Big 12 first team and the Central Region honorable mention squad. Jessica Vander Kooi was selected as the Freshman of the Year for both the Big 12 Conference and the Central Region. Juliana Godoi was named the Big 12 Conference Defensive Specialist of the Year.

Danru was also named to the Academic All-District team and was joined by Hunter, Godoi, Lisa Boyd and Lindsey Noll on the Academic All-Big 12 team.

Match-By-Match

| | | | |
|----------|---------------------------|--------|-----------------------------------|
| Aug. 29 | vs. Montana State - a | W, 3-0 | 30-3, 30-16, 30-9 |
| Aug. 30 | Toledo - a | W, 3-0 | 30-22, 30-17, 30-21 |
| Aug. 30 | Arkansas - a | W, 3-1 | 30-15, 30-18, 26-30, 30-16 |
| Sept. 5 | vs. Utah Valley State - b | W, 3-0 | 30-23, 30-24, 30-16 |
| Sept. 6 | vs. Wash. St. - b | W, 3-0 | 30-28, 31-29, 30-25 |
| Sept. 6 | at Utah - b | L, 0-3 | 26-30, 21-30, 28-30 |
| Sept. 12 | vs. Ohio - c | L, 1-3 | 29-31, 26-30, 30-28, 25-30 |
| Sept. 13 | vs. Bradley - c | W, 3-0 | 30-18, 30-16, 30-22 |
| Sept. 13 | at Marquette - c | W, 3-0 | 30-22, 30-25, 30-26 |
| Sept. 17 | at Baylor * | W, 3-1 | 30-20, 30-11, 25-30, 33-31 |
| Sept. 20 | vs. Oklahoma * | W, 3-0 | 30-21, 30-25, 31-29 |
| Sept. 24 | vs. Texas Tech * | W, 3-0 | 30-13, 30-26, 30-22 |
| Sept. 26 | at Texas A&M * | L, 1-3 | 21-30, 25-30, 30-25, 22-30 |
| Oct. 1 | vs. Kansas * | W, 3-2 | 30-16, 31-33, 30-28, 26-30, 15-10 |
| Oct. 4 | at Iowa State * | W, 3-0 | 30-21, 30-20, 30-11 |
| Oct. 8 | at Kansas State * | L, 2-3 | 23-30, 30-28, 28-30, 30-28, 10-15 |
| Oct. 11 | vs. Texas * | W, 3-0 | 30-19, 30-26, 42-40 |
| Oct. 15 | at Nebraska * | W, 3-2 | 28-30, 24-30, 30-25, 31-29, 15-9 |
| Oct. 22 | vs. Colorado * | W, 3-0 | 31-29, 30-27, 30-25 |
| Oct. 25 | at Texas Tech * | W, 3-1 | 31-33, 30-28, 30-19, 30-20 |
| Oct. 29 | at Texas * | L, 1-3 | 28-30, 30-21, 38-40, 30-32 |
| Nov. 1 | vs. Texas A&M * | L, 2-3 | 21-30, 30-13, 28-30, 30-27, 13-15 |
| Nov. 5 | at Kansas * | L, 2-3 | 31-29, 23-30, 26-30, 30-22, 13-15 |
| Nov. 8 | vs. Nebraska * | L, 0-3 | 28-30, 29-31, 26-30 |
| Nov. 12 | vs. Kansas State * | L, 2-3 | 30-27, 30-19, 29-31, 20-30, 9-15 |
| Nov. 15 | at Oklahoma * | W, 3-2 | 35-37, 30-28, 30-23, 20-30, 15-10 |
| Nov. 19 | vs. Iowa State * | W, 3-0 | 30-9, 30-19, 30-16 |
| Nov. 22 | at Colorado * | L, 2-3 | 22-30, 30-21, 21-30, 30-17, 14-16 |
| Nov. 29 | vs. Baylor * | W, 3-1 | 25-30, 30-28, 30-28, 30-25 |
| Dec. 5 | vs. UC-Irvine - % | L, 2-3 | 27-30, 33-31, 30-25, 28-30, 12-15 |

a - Quality Inn Tiger Invitational (Columbia, Mo.)

b - Utah Classic (Salt Lake City, Utah)

c - Marquette Challenge (Milwaukee, Wis.)

% - NCAA Tournament First/Second Rounds (Los Angeles, Calif.)

* - Big 12 Conference





2004

NCAA Second Round

Final Record: 20-9

Big 12 Record: 14-6 (3rd)

Front: Jenny Duitsman, Na Yang, Melissa Allbery, Lindsey Noll, Nicole Wilson, Lisa Boyd, Jessica Vander Kooi

Second: Wayne Kreklow, Susan Kreklow, Abbie Booth, Jilly Jaksich, Lindsey Hunter, Ashley Ebert, Shen Danru, Tatum Ailes, Deng Yang, Chen Feng

Back: Maria Bellrose, Josh Murray, Joe Scogin, Shannon Turley, Kara Williams, Stephanie Menio

With the Tigers making their fifth-consecutive NCAA Tournament, Missouri in that time span went from the depths of the nation to a team that is part of the cream-of-the-crop. Missouri was tabbed as host of the first-and second-rounds of the NCAA Tournament for the first time in school history. The team knocked-off first-round opponent Arkansas before falling to Louisville in Second-Round action.

The team opened the season by stunning No. 23 Wisconsin on its home floor. The Badgers found their way to the Elite Eight later in the season. The Tigers went on to defeat four top-25 teams during the season.

For the fourth time in five years, the Tigers won 20 matches overall, including a 14-6 Big 12 season-record (tying a school-record for conference wins) that placed them tied for third with Texas A&M.

Setter Lindsey Hunter led the Big 12 for the third-straight season in assists and was a second-team AVCA All-American. Lisa Boyd led the conference in hitting percentage with a school-record .384. In her first season as a Tiger, Tatum Ailes crushed the school-record in digs per set (4.19). Jessica Vander Kooi earned her first spot on the AVCA All-Central Region team.

A school-record seven Tigers earned Academic All-Big 12 honors.



Match-By-Match

| | | | |
|----------|---------------------|--------|----------------------------------|
| Sept. 3 | at Wisconsin - a | W, 3-1 | 30-19, 25-30, 37-35, 30-13 |
| Sept. 4 | vs. Purdue - a | L, 2-3 | 30-17, 31-33, 30-25, 24-30, 9-15 |
| Sept. 10 | vs. Creighton - b | L, 1-3 | 29-31, 30-16, 26-30, 28-30 |
| Sept. 10 | vs. Ark. State - b | W, 3-1 | 30-32, 30-24, 30-28, 30-21 |
| Sept. 11 | vs. Idaho - b | W, 3-1 | 30-27, 30-21, 29-31, 32-30 |
| Sept. 11 | vs. Miss. State - b | W, 3-0 | 30-23, 30-15, 30-18 |
| Sept. 15 | at Nebraska * | L, 0-3 | 27-30, 24-30, 29-31 |
| Sept. 18 | vs. Baylor * | W, 3-1 | 30-18, 30-19, 24-30, 30-15 |
| Sept. 21 | vs. SEMO | W, 3-0 | 30-21, 30-7, 30-20 |
| Sept. 25 | vs. Kansas State * | L, 0-3 | 26-30, 33-35, 24-30 |
| Sept. 29 | vs. Iowa State * | W, 3-0 | 30-23, 30-18, 30-16 |
| Oct. 2 | at Colorado * | W, 3-0 | 30-26, 30-24, 33-31 |
| Oct. 6 | at Oklahoma * | W, 3-0 | 30-18, 30-23, 30-22 |
| Oct. 9 | vs. Texas A&M * | W, 3-1 | 30-18, 30-22, 27-30, 30-21 |
| Oct. 13 | at Texas * | L, 0-3 | 31-33, 22-30, 23-30 |
| Oct. 16 | at Kansas * | W, 3-2 | 27-30, 30-25, 30-21, 26-30, 15-7 |
| Oct. 20 | vs. Texas Tech * | W, 3-1 | 30-20, 30-15, 26-30, 30-20 |
| Oct. 23 | vs. Colorado * | W, 3-0 | 30-21, 30-24, 30-24 |
| Oct. 27 | at Texas A&M * | L, 1-3 | 23-30, 28-30, 30-25, 26-30 |
| Nov. 3 | vs. Kansas * | W, 3-0 | 30-23, 30-26, 30-25 |
| Nov. 6 | at Texas Tech * | W, 3-1 | 27-30, 30-21, 30-26, 30-28 |
| Nov. 10 | at Iowa State * | W, 3-0 | 30-18, 30-18, 30-22 |
| Nov. 14 | vs. Texas * | W, 3-1 | 30-23, 30-24, 22-30, 31-29 |
| Nov. 17 | vs. Nebraska * | L, 0-3 | 26-30, 27-30, 19-30 |
| Nov. 20 | at Baylor * | W, 3-0 | 30-26, 30-23, 30-19 |
| Nov. 24 | vs. Oklahoma * | W, 3-0 | 30-18, 30-20, 30-18 |
| Nov. 27 | at Kansas State * | L, 0-3 | 28-30, 25-30, 22-30 |
| Dec. 3 | vs. Arkansas - % | W, 3-1 | 30-28, 30-21, 25-30, 30-26 |
| Dec. 4 | vs. Louisville - % | L, 1-3 | 26-30, 30-22, 25-30, 25-30 |

a - Badger Challenge (Madison, Wisc.)

b - Quality Inn Tiger Invitational (Columbia, Mo.)

% - NCAA Tournament First/Second Rounds (Columbia, Mo.)

* - Big 12 Conference



2005

NCAA Regional Finalist

Final Record: 25-5

Big 12 Record: 16-4 (3rd)

Front: Sarah Entzeroth, Amanda Hantouli, Jessica Vander Kooi, Na Yang, Melissa Allibery, Nicole Wilson, Megan Wilson, Lisa Boyd, Abbie Booth

Second: Wayne Kreklow, Susan Kreklow, Lei Wang, Tatum Ailes, Yi Zhang, Lindsey Hunter, Shen Danru, Jilly Jackish, Deng Yang, Chen Feng

Back: Emily Hawkins, Tom Lewis, Joe Scoggin, Shannon Turley

The quest for the Tigers' sixth-straight appearance in the NCAA Tournament was the most productive and successful in the program's history to date. This Mizzou squad reached the NCAA Regional Final, or Round of Eight, after defeating Hawaii in the Regional Semifinal at Penn State. The Tigers reached the regional rounds for the first time in school history and posted the then-winningest record in school history with a 25-5 mark.

The team set a school-record with 16 Big 12 Conference wins, placing third in a tight race behind Nebraska and Texas.

Mizzou went 7-4 against teams in the Top 25, knocking off four squads in the Top 10 alone. With that type of play, people around the country and in Columbia started to notice more than before. Mizzou surged into the national Top 10 for the first time in school history, peaking at No. 7. Missouri also placed sixth in the national attendance average, landing nearly 2,600 fans per home match. On Oct 5, Mizzou hosted 7,298 fans in a match against No. 1 Nebraska.

Lindsey Hunter completed her senior campaign with more than 6,000 career assists, becoming only the 15th person in NCAA history to accomplish such a feat. She earned AVCA All-America honors for the second-consecutive year, becoming the first Tiger to ever be listed as a first-team member. In addition, Jessica Vander Kooi and Nicole Wilson earned honorable mention All-America honors.



Match-By-Match

| | | | |
|----------|----------------------|--------|-----------------------------------|
| Sept. 2 | Utah - a | W, 3-0 | 30-28, 30-22, 30-21 |
| Sept. 4 | Tennessee - a | W, 3-0 | 30-27, 30-23, 30-20 |
| Sept. 6 | UMKC | W, 3-0 | 30-13, 30-11, 30-13 |
| Sept. 9 | at Montana State - b | W, 3-0 | 30-16, 30-24, 30-19 |
| Sept. 10 | vs Wisconsin - b | W, 3-0 | 30-26, 30-26, 30-28 |
| Sept. 10 | vs N. Colorado - b | W, 3-0 | 30-15, 30-18, 30-22 |
| Sept. 14 | Iowa State * | W, 3-0 | 30-20, 30-24, 30-16 |
| Sept. 16 | at Texas A&M * | W, 3-1 | 29-31, 30-28, 30-24, 30-25 |
| Sept. 21 | at Colorado * | W, 3-0 | 30-25, 30-24, 30-11 |
| Sept. 24 | Kansas State * | W, 3-0 | 30-19, 30-20, 30-26 |
| Sept. 28 | at Baylor * | W, 3-0 | 30-28, 30-25, 30-24 |
| Oct. 1 | at Texas Tech * | W, 3-2 | 27-30, 28-30, 30-23, 30-21, 15-12 |
| Oct. 5 | Nebraska * | L, 1-3 | 26-30, 30-22, 23-30, 27-30 |
| Oct. 12 | at Texas * | L, 0-3 | 28-30, 27-30, 22-30 |
| Oct. 15 | Kansas * | W, 3-0 | 30-23, 30-21, 30-11 |
| Oct. 19 | Oklahoma * | W, 3-0 | 30-24, 30-26, 30-22 |
| Oct. 22 | at Iowa State * | W, 3-1 | 30-23, 23-30, 30-12, 30-23 |
| Oct. 26 | at Kansas State * | W, 3-2 | 28-30, 26-30, 30-23, 30-25, 15-11 |
| Oct. 29 | Colorado * | L, 2-3 | 30-20, 28-30, 30-23, 27-30, 12-15 |
| Nov. 2 | Texas Tech * | W, 3-0 | 30-18, 30-18, 30-19 |
| Nov. 5 | at Oklahoma * | W, 3-0 | 30-20, 30-21, 30-28 |
| Nov. 9 | Baylor * | W, 3-0 | 30-23, 30-22, 30-23 |
| Nov. 13 | at Nebraska * | L, 2-3 | 30-28, 30-27, 21-30, 24-30, 3-15 |
| Nov. 20 | Texas * | W, 3-0 | 30-28, 30-22, 30-28 |
| Nov. 23 | at Kansas * | W, 3-1 | 30-25, 27-30, 30-16, 30-18 |
| Nov. 26 | Texas A&M * | W, 3-2 | 25-30, 34-32, 28-30, 30-27, 15-7 |
| Dec. 2 | Missouri State - x | W, 3-0 | 30-27, 30-18, 30-26 |
| Dec. 3 | Arkansas - x | W, 3-0 | 30-25, 30-16, 30-11 |
| Dec. 9 | vs Hawaii - y | W, 3-1 | 30-26, 26-30, 30-27, 30-22 |
| Dec. 10 | vs Tennessee - y | L, 1-3 | 28-30, 27-30, 30-25, 17-30 |

a - Tiger Invitational (Columbia, Mo.)

b - Holiday Inn Classic (Bozeman, Mont.)

x - NCAA Tournament First/Second Rounds (Columbia, Mo.)

y - NCAA Tournament Penn State Regional (State College, Pa.)

* - Big 12 Conference



2006

NCAA Second Round

Final Record: 18-13

Big 12 Record: 11-9 (6th)

Front: Jilly Jaksich, Tatum Ailes, Abbie Booth, Lei Wang**Second:** Julianna Klein, Amanda Hantouli, Megan Wilson, Na Yang, Brittney Herzog**Back:** Susan Kreklow, Wayne Kreklow, Jessica Vander Kooi, Nicole Wilson, Chen Feng, Deng Yang

Mizzou Volleyball made its seventh-consecutive NCAA Tournament in 2006, again advancing to the second round for the third-straight year.

The season included many highs and lows, but proved to be an excellent learning experience for all involved. Redshirt freshman Lei Wang completed her first year at the setter position, garnering a good track record considering the difficulty of having to follow two-time All-American Lindsey Hunter.

The Tigers had a stretch of seven-consecutive wins in the first half of the conference season which included a dominate 30-23, 30-23, 30-19, sweep of then-No. 5 Texas.

The trip to Palo Alto, Calif., for the first rounds of the NCAA Tournament proved treacherous with ice and snow delaying Mizzou's departure from St. Louis and the tournament by a day. The Tigers regrouped to sweep Santa Clara in the first round before facing NCAA runner-up Stanford in round two. The Tigers nearly pulled off a five-set thriller that included a massive set-four comeback.

Seniors Nicole Wilson and Jessica Vander Kooi were named to AVCA's honorable mention All-America list.



Match-By-Match

| | | | |
|----------|-------------------------|--------|-----------------------------------|
| Aug. 25 | vs. Alabama State - a | W, 3-0 | 30-8, 30-9, 30-8 |
| Aug. 25 | at Long Beach State - a | L, 0-3 | 16-30, 18-30, 27-30 |
| Aug. 26 | vs. Villanova - a | W, 3-0 | 30-20, 30-20, 30-27 |
| Aug. 29 | vs. UALR | W, 3-0 | 30-28, 30-21, 30-22 |
| Sept. 1 | vs. Idaho - b | W, 3-0 | 30-23, 30-21, 30-26 |
| Sept. 2 | vs. Valparaiso - b | W, 3-1 | 30-26, 24-30, 13-30, 30-26 |
| Sept. 2 | at Notre Dame - b | W, 3-2 | 28-30, 30-28, 27-30, 30-26, 15-13 |
| Sept. 7 | vs. Penn State - c | L, 0-3 | 19-30, 21-30, 21-30 |
| Sept. 8 | vs. Santa Clara - c | L, 1-3 | 30-24, 18-30, 20-30, 24-30 |
| Sept. 13 | at Colorado * | L, 2-3 | 24-30, 30-27, 24-30, 30-23, 9-15 |
| Sept. 16 | vs. Texas A&M * | W, 3-2 | 30-24, 22-30, 20-30, 30-20, 15-11 |
| Sept. 20 | at Kansas State * | W, 3-1 | 30-22, 30-27, 29-31, 30-25 |
| Sept. 23 | vs. Texas * | W, 3-0 | 30-23, 30-23, 30-19 |
| Sept. 27 | vs. Baylor * | W, 3-1 | 30-23, 26-30, 32-30, 30-26 |
| Sept. 30 | at Texas Tech * | W, 3-0 | 30-26, 30-20, 30-24 |
| Oct. 4 | vs. Kansas * | W, 3-0 | 30-19, 30-26, 30-18 |
| Oct. 7 | at Iowa State * | W, 3-0 | 30-26, 34-32, 30-22 |
| Oct. 11 | vs. Nebraska * | L, 0-3 | 25-30, 22-30, 29-31 |
| Oct. 18 | at Oklahoma * | L, 0-3 | 18-30, 18-30, 26-30 |
| Oct. 21 | vs. Kansas State * | W, 3-2 | 30-26, 26-30, 30-22, 27-30, 15-12 |
| Oct. 25 | at Nebraska * | L, 0-3 | 27-30, 23-30, 16-30 |
| Oct. 27 | at Baylor * | L, 2-3 | 30-26, 33-31, 22-30, 23-30, 10-15 |
| Nov. 1 | vs. Iowa State * | L, 1-3 | 27-30, 22-30, 30-24, 22-30 |
| Nov. 4 | vs. Colorado * | W, 3-1 | 30-23, 30-17, 28-30, 30-28 |
| Nov. 11 | at Texas * | L, 1-3 | 31-29, 23-30, 27-30, 12-30 |
| Nov. 15 | vs. Oklahoma * | L, 2-3 | 25-30, 30-27, 30-32, 30-20, 17-19 |
| Nov. 18 | at Kansas * | W, 3-1 | 30-24, 28-30, 32-30, 30-21 |
| Nov. 22 | at Texas A&M * | L, 0-3 | 30-24, 30-20, 30-27 |
| Nov. 24 | vs. Texas Tech * | W, 3-0 | 30-15, 30-28, 30-25 |
| Dec. 2 | vs. Santa Clara - x | W, 3-0 | 35-33, 30-24, 30-26 |
| Dec. 3 | at Stanford - x | L, 2-3 | 20-30, 30-27, 24-30, 30-25, 15-9 |

a - Long Beach State Invitational (Long Beach, Calif.)

b - Shamrock Invite (South Bend, Ind.)

c - Time Warner Cable Texas Invite (Austin, Texas)

x - NCAA Tournament First/Second Rounds (Palo Alto, Calif.)

* - Big 12 Conference



2007

NCAA First Round

Final Record: 17-13

Big 12 Record: 10-10 (t6th)

Front: Lindsay Smith, Tatum Ailes, Allie Groomes, Shayli Meyer, Caitlyn Vann

Second: Amanda Hantouli, Luiza Jarocka, Weiwen Wang, Julianna Klein, Lei Wang, Lauren Nuckolls

Back: Wayne Kreklow, Susan Kreklow, Na Yang, Catie Wilson, Megan Wilson, Jessica Vander Kooi, Deng Yang, Chen Feng

Missouri reached NCAA Tournament play for the eighth-straight time in 2007 and became one of only 16 teams to have reached the tournament each year since 2000.

The Tigers faced sixth-seeded and sixth-ranked Washington in the NCAA Tournament's first round in Seattle and came within four points of pulling the major upset, almost becoming the first unseeded team in tournament history to knock off a seeded team in the first round.

Mizzou juggled lineups and positions throughout the year because of an injury to sophomore outside hitter Julianna Klein, who was Mizzou's leading scorer at the time. The Tigers experimented with a 6-2 offense which had Lei Wang and transfer Luiza Jarocka share time in the setter role with Wang becoming an outside hitter when rotated to the front row.

After starting Big 12 play 0-4, Mizzou rebounded by winning its next five matches and nine of its next 13, losing to only one unranked team. For the balance of the season, MU pulled to a final conference record of 10-10 tying for sixth with Texas A&M in the standings.

The Tigers forced then-No. 2 Nebraska to a five-set showdown in Lincoln on Oct 31, handing the Huskers their first set-loss in Big 12 play at home since 2005.



Match-By-Match

| | | | |
|----------|-------------------------|--------|-----------------------------------|
| Aug. 24 | at Mississippi - a | L, 2-3 | 28-30, 30-27, 32-34, 30-13, 14-16 |
| Aug. 25 | vs. Jacksonville St - a | W, 3-2 | 30-16, 28-30, 27-30, 30-23, 15-12 |
| Aug. 25 | vs. Arkansas St. - a | W, 3-0 | 32-30, 30-20, 30-13 |
| Aug. 31 | vs. Notre Dame - b | W, 3-0 | 31-29, 30-25, 30-23 |
| Sept. 2 | vs. Florida Int'l - b | L, 2-3 | 30-18, 30-22, 24-30, 27-30, 16-18 |
| Sept. 7 | vs. CS-Fullerton - c | W, 3-0 | 30-24, 30-20, 30-17 |
| Sept. 7 | vs. Houston - c | W, 3-1 | 29-31, 30-22, 30-15, 30-21 |
| Sept. 8 | at Texas State - c | W, 3-1 | 30-23, 25-30, 30-24, 30-27 |
| Sept. 12 | vs. UMKC | W, 3-0 | 30-19, 30-17, 30-8 |
| Sept. 15 | at Texas * | L, 0-3 | 22-30, 24-30, 24-30 |
| Sept. 19 | vs. Kansas * | L, 2-3 | 23-30, 30-26, 30-20, 28-30, 7-15 |
| Sept. 22 | at Iowa State * | L, 2-3 | 30-27, 24-30, 26-30, 30-26, 14-16 |
| Sept. 26 | at Kansas State * | L, 0-3 | 21-30, 20-30, 20-30 |
| Sept. 29 | vs. Oklahoma * | W, 3-2 | 31-29, 30-18, 33-35, 24-30, 15-13 |
| Oct. 3 | at Colorado * | W, 3-2 | 30-20, 30-19, 26-30, 28-30, 15-9 |
| Oct. 6 | vs. Texas Tech * | W, 3-0 | 30-23, 31-29, 30-16 |
| Oct. 10 | vs. Texas A&M * | W, 3-0 | 30-23, 30-23, 30-28 |
| Oct. 13 | at Baylor * | W, 3-0 | 30-27, 30-25, 30-23 |
| Oct. 17 | vs. Nebraska * | L, 0-3 | 29-31, 18-30, 14-30 |
| Oct. 20 | vs. Texas * | L, 0-3 | 30-32, 17-30, 22-30 |
| Oct. 24 | vs. Kansas State * | L, 0-3 | 23-30, 19-30, 27-30 |
| Oct. 27 | at Kansas * | W, 3-2 | 30-32, 30-22, 33-31, 26-30, 15-12 |
| Oct. 31 | at Nebraska * | L, 3-2 | 19-30, 34-32, 11-30, 30-24, 10-15 |
| Nov. 2 | vs. Baylor * | W, 3-2 | 30-21, 25-30, 29-31, 30-22, 15-13 |
| Nov. 10 | at Texas Tech * | W, 3-0 | 30-28, 30-26, 30-26 |
| Nov. 14 | vs. Iowa State * | W, 3-1 | 30-28, 30-26, 24-30, 30-24 |
| Nov. 17 | at Texas A&M * | L, 1-3 | 28-30, 30-27, 22-30, 22-30 |
| Nov. 21 | at Oklahoma * | L, 0-3 | 25-30, 26-30, 25-30 |
| Nov. 24 | vs. Colorado * | W, 3-0 | 30-20, 30-23, 30-22 |
| Nov. 30 | at Washington - x | L, 2-3 | 23-30, 30-28, 22-30, 34-32, 11-15 |

a - Magnolia Classic (Oxford, Miss.)

b - Tiger Invitational (Columbia, Mo.)

c - CenturyTel Premier (San Marcos, Texas)

x - NCAA Tournament First/Second Rounds (Seattle, Wash.)

* - Big 12 Conference



2010

NCAA Sweet 16

Final Record: 22-11

Big 12 Record: 12-8 (5th)

Front: Caitlyn Vann, Marissa Ferri, Ashton Bodenstab, Paige Buchanan, Priscilla Armendariz

Back: Molly Kreklow, Julianna Klein, Lisa Henning, Paola Ampudia, Brittney Brimmage, Catie Wilson, Lindsey Petrick, Weiwen Wang



After a two-year absence, the 2010 Mizzou volleyball team made its second-deepest run into the NCAA Tournament ever, advancing all the way to the Regional Semifinal before being topped by nationally-seeded Duke at the Penn State Regional. Mizzou won 11 of its final 15 matches to secure its spot in the Sweet 16. Mizzou became one of just 22 teams nationally to qualify for the tournament in nine of the last 11 seasons.

The NCAA Tournament appearance was the Tigers' ninth in 11 seasons under the direction of Wayne and Susan Kreklow and the 22 wins by the Tigers were their most since 2005. Also, Paola Ampudia became the program's fifth All-American and three Tigers - Ampudia, Molly Kreklow and Caitlyn Vann - were named to AVCA All-Central Region teams. Ampudia was a first-team honoree while both Kreklow and Vann were honorable mention selections. Kreklow was also the AVCA Central Region Freshman of the Year.

Mizzou also took home a league-best 14 Big 12 Weekly honors in 2010, highlighted by six Big 12 Defensive Player of the Week awards for Vann and five Big 12 Newcomer of the Week awards for Kreklow.

Match-By-Match

| | | | |
|----------|------------------------|--------|-----------------------------------|
| Aug. 27 | vs. Maryland - a | W, 3-0 | 25-21, 27-25, 25-21 |
| Aug. 28 | vs. Nevada - a | W, 3-0 | 25-15, 25-14, 25-18 |
| Aug. 28 | vs. Utah Valley - a | W, 3-0 | 25-18, 25-12, 25-21 |
| Sept. 3 | vs. E. Washington - b | W, 3-0 | 25-16, 25-22, 25-17 |
| Sept. 4 | vs. Rice - b | W, 3-0 | 25-18, 25-21, 27-25 |
| Sept. 4 | at Pepperdine - b | W, 3-1 | 25-18, 21-25, 25-21, 27-25 |
| Sept. 10 | vs. Tennessee Tech - c | W, 3-0 | 25-14, 25-13, 25-19 |
| Sept. 10 | at W. Kentucky - c | L, 1-3 | 20-25, 19-25, 25-19, 17-25 |
| Sept. 11 | vs. C. Arkansas - c | W, 3-0 | 25-21, 26-24, 25-17 |
| Sept. 11 | vs. Virginia Tech - c | L, 1-3 | 20-25, 25-22, 12-25, 22-25 |
| Sept. 15 | at Texas Tech * | W, 3-0 | 26-24, 25-18, 25-21 |
| Sept. 18 | vs. Iowa State * | L, 1-3 | 25-16, 15-25, 18-25, 19-25 |
| Sept. 22 | vs. Texas * | L, 1-3 | 27-25, 20-25, 23-25, 21-25 |
| Sept. 25 | at Kansas State * | W, 3-1 | 25-19, 20-25, 25-14, 25-16 |
| Sept. 29 | at Kansas * | L, 1-3 | 21-25, 20-25, 26-24, 21-25 |
| Oct. 2 | vs. Colorado * | W, 3-0 | 25-20, 25-22, 25-19 |
| Oct. 6 | vs. Nebraska * | L, 0-3 | 21-25, 18-25, 16-25 |
| Oct. 9 | at Oklahoma * | L, 1-3 | 19-25, 29-27, 19-25, 30-32 |
| Oct. 13 | at Texas A&M * | W, 3-2 | 25-23, 20-25, 25-23, 11-25, 15-9 |
| Oct. 16 | vs. Baylor * | W, 3-1 | 25-18, 25-20, 22-25, 25-15 |
| Oct. 23 | at Nebraska * | L, 0-3 | 13-25, 22-25, 16-25 |
| Oct. 27 | vs. Kansas * | W, 3-0 | 25-23, 25-21, 28-26 |
| Oct. 30 | vs. Kansas State * | W, 3-0 | 25-12, 25-17, 25-21 |
| Nov. 3 | at Colorado * | W, 3-1 | 25-23, 15-25, 25-19, 25-19 |
| Nov. 6 | at Iowa State * | W, 3-1 | 19-25, 26-24, 25-22, 26-24 |
| Nov. 10 | vs. Texas Tech * | W, 3-1 | 23-25, 25-17, 25-19, 25-19 |
| Nov. 13 | vs. Texas A&M * | W, 3-0 | 25-17, 25-23, 25-14 |
| Nov. 17 | at Texas * | L, 0-3 | 15-25, 20-25, 17-25 |
| Nov. 20 | at Baylor * | W, 3-0 | 25-23, 25-18, 25-22 |
| Nov. 24 | vs. Oklahoma * | L, 2-3 | 26-24, 25-17, 18-25, 23-25, 11-15 |
| Dec. 3 | at Northern Iowa - % | W, 3-2 | 25-19, 17-25, 26-24, 26-28, 15-10 |
| Dec. 4 | vs. Northwestern - % | W, 3-1 | 25-13, 23-25, 25-22, 25-20 |
| Dec. 10 | vs. Duke - # | L, 3-1 | 19-25, 25-21, 19-25, 22-25 |

a - Missouri Invitational (Columbia, Mo.)

b - Pepperdine Asics Challenge (Malibu, Calif.)

c - Western Kentucky Invitational (Bowling Green, Ky.)

* - Big 12 Conference

% - NCAA First/Second Rounds (Cedar Falls, Iowa)

- NCAA Penn State Regional (State College, Pa.)





2011

NCAA First Round

Final Record: 21-13

Big 12 Record: 7-9 (6th)

Front: Niki Collier, Priscilla Armendariz, Ashton Bodenstab**Second:** Jade Hayes, Molly Kreklow, Brittney Brimmage, Lisa Henning, Katie O'Brien**Back:** Wayne Kreklow, Susan Kreklow, Sarah Meister, Melissa Hartsel, Whitney Little, Emily Wilson, Lindsey Petrick, Paige Buchanan, Deng Yang, Nick Chaney, Lindsey Hunter. Back Row: Brandon Orr, Carla Dodd, Brad Stuart, Weiwen Wang, Mandi Moreland, Eric McDonnell

The 2011 Mizzou volleyball team will be remembered as the youngest team in program history to qualify for the NCAA Tournament as nine of 11 players were underclassmen on a team that lost to No. 17 Florida in the first round.

Despite the youth, the Tigers finished with more than 20 wins for the second-consecutive season, marking the first time that that has been accomplished since 2004 and 2005 at Mizzou. The NCAA Tournament berth was also the Tigers' second-consecutive trip to the Big Dance and their 10th in 12 seasons under the direction of Wayne and Susan Kreklow.

Mizzou also notched plenty of milestone wins in 2011 as Wayne Kreklow earned his 400th win as a head coach against Baylor on Nov. 5 while the coaching duo of Wayne and Susan Kreklow earned their 750th win against Kansas earlier in the season.



Match-By-Match

| | | | |
|----------|-------------------------|--------|-----------------------------------|
| Aug. 26 | vs. Binghamton - a | W, 3-0 | 25-15, 25-9, 25-17 |
| Aug. 26 | vs. Idaho State - a | W, 3-0 | 25-17, 25-16, 25-9 |
| Aug. 27 | vs. Tulane - a | W, 3-0 | 25-19, 25-21, 25-14 |
| Aug. 27 | vs. North Dakota St - a | W, 3-0 | 26-24, 25-19, 25-17 |
| Sept. 1 | at Middle Tennessee | L, 3-1 | 13-25, 30-28, 17-25, 15-25 |
| Sept. 2 | vs. Austin Peay - b | W, 3-0 | 25-19, 25-22, 25-21 |
| Sept. 3 | vs. ETSU - b | W, 3-0 | 25-14, 25-15, 25-20 |
| Sept. 3 | vs. FIU - b | W, 3-0 | 25-17, 25-21, 25-14 |
| Sept. 4 | vs. Auburn - b | W, 3-0 | 25-22, 25-13, 25-17 |
| Sept. 9 | vs. Drake - c | W, 3-1 | 25-13, 20-25, 25-17, 25-23 |
| Sept. 9 | vs. UTSA - c | W, 3-2 | 25-22, 25-22, 21-25, 23-25, 16-14 |
| Sept. 10 | vs. UC Davis - c | L, 3-1 | 16-25, 25-21, 11-25, 19-25 |
| Sept. 10 | at Denver - c | W, 3-0 | 25-23, 25-18, 25-22 |
| Sept. 16 | vs. Western Kent. - d | L, 3-1 | 25-20, 22-25, 19-25, 20-25 |
| Sept. 17 | vs. Villanova - d | W, 3-2 | 13-25, 25-22, 25-21, 20-25, 15-9 |
| Sept. 17 | at American - d | W, 3-1 | 26-28, 25-18, 25-20, 25-18 |
| Sept. 21 | at Iowa State * | L, 3-0 | 12-25, 18-25, 21-25 |
| Sept. 24 | vs. Texas A&M * | W, 3-1 | 23-25, 25-23, 26-24, 25-23 |
| Sept. 28 | vs. Kansas State * | L, 3-2 | 33-31, 20-25, 21-25, 25-19, 12-15 |
| Oct. 5 | at Oklahoma * | L, 3-2 | 12-25, 17-25, 25-21, 25-22, 7-15 |
| Oct. 8 | at Baylor * | L, 3-2 | 25-23, 25-16, 18-25, 20-25, 8-15 |
| Oct. 12 | vs. Kansas * | W, 3-1 | 25-21, 26-24, 20-25, 28-26 |
| Oct. 15 | vs. Texas Tech * | W, 3-1 | 25-22, 23-25, 25-22, 25-21 |
| Oct. 17 | vs. Central Arkansas | W, 3-0 | 28-26, 25-23, 25-10 |
| Oct. 22 | at Texas * | L, 3-0 | 17-25, 19-25, 14-25 |
| Oct. 26 | at Kansas State * | L, 3-2 | 25-21, 13-25, 16-25, 25-21, 11-15 |
| Oct. 29 | vs. Oklahoma * | W, 3-0 | 25-21, 25-23, 25-23 |
| Nov. 2 | at Kansas * | W, 3-1 | 26-24, 25-23, 23-25, 25-19 |
| Nov. 5 | vs. Baylor * | W, 3-1 | 25-22, 17-25, 25-20, 27-25 |
| Nov. 9 | vs. Iowa State * | L, 3-1 | 25-23, 12-25, 26-28, 20-25 |
| Nov. 12 | at Texas A&M * | L, 3-0 | 17-25, 22-25, 20-25 |
| Nov. 19 | vs. Texas * | L, 3-1 | 19-25, 28-26, 9-25, 11-25 |
| Nov. 26 | at Texas Tech * | W, 3-0 | 25-21, 27-25, 25-22 |
| Dec. 2 | vs. Florida ^ | L, 3-1 | 25-23, 16-25, 20-25, 16-25 |

a - Missouri Invitational (Columbia, Mo.)

b - Middle Tennessee Blue Raider Bash (Murfreesboro, Tenn.)

c - Denver Pioneer Classic (Denver, Col.)

d - American Classic (Washington D.C.)

* - Big 12 Conference Match

^ - NCAA Tournament First Round (Cedar Falls, Iowa)



2013

NCAA Second Round

Final Record: 35-1

SEC Record: 18-0 (1st)

Front: Linda Steinhardt, Sarah Meister, Carly Kan, Courtney Meek

Second: Weiwen Wang, Loxley Keala, Molly Kreklow, Lisa Henning, Julia Towler, Stephanie Rizzolo, Deng Yang, Lindsey Hunter

Third: Wayne Kreklow, Susan Kreklow, Regan Peltier, Emily Wilson, Lydia Ely, Whitney Little, Emily Thater

Back: Shawn Davis, Eric McDonnell, Derek Koetter, Katie O'Brien, Sam Zeigler, Mackenzie Holzennecht

Something to Prove. That was the 2013 team mantra and did the Tigers ever live up to that. With the goal of winning an SEC championship, that Tigers did all that and more, resetting school records for wins, conference wins, consecutive wins, sweeps and hitting all while leading the nation in hitting, kills, assists and win percentage. That led to the program's first-ever conference championship and the school's first-ever SEC title in any sport.

Mizzou finished the regular season with a perfect 34-0 record, becoming the first-ever SEC team to run the table in the regular season. The Tigers also earned the No. 4 overall seed in the NCAA Tournament, hosting the first-and-second rounds at the Hearn Center.

In all, Mizzou saw four players earn All-America honors - Molly Kreklow, Lisa Henning (first team) and Carly Kan, Whitney Little (honorable mention). Wayne Kreklow earned SEC Coach of the Year and AVCA Southeast Region Coach of the Year honors while Molly Kreklow was dubbed SEC Player of the Year. Carly Kan earned SEC Freshman of the Year honors and AVCA Southeast Region Freshman of the Year.



2013 VOLLEYBALL CHAMPIONSHIP
DIVISION I

Match-By-Match

| | | | |
|----------|-------------------------|--------|----------------------------|
| Aug. 30 | vs. South Dakota - a | W, 3-0 | 25-21,25-17,25-16 |
| Aug. 30 | vs. Pittsburgh - a | W, 3-1 | 25-13,23-25,25-14,25-13 |
| Aug. 31 | vs. Idaho State - a | W, 3-0 | 25-19,25-15,25-20 |
| Aug. 31 | vs. Arkansas State - a | W, 3-0 | 25-18,25-19,25-16 |
| Sept. 5 | at Fairfield | W, 3-0 | 25-16,25-11,25-17 |
| Sept. 6 | at Yale - b | W, 3-1 | 25-23,15-25,25-19,25-20 |
| Sept. 7 | vs. Seton Hall - b | W, 3-0 | 25-13,25-16,25-15 |
| Sept. 7 | vs. Colgate - b | W, 3-0 | 25-16,25-18,25-14 |
| Sept. 13 | vs. NC State - c | W, 3-0 | 25-20,27-25,25-17 |
| Sept. 13 | at Rice - c | W, 3-0 | 25-16,25-15,25-13 |
| Sept. 14 | vs. Houston Baptist - c | W, 3-0 | 25-12,25-20,25-18 |
| Sept. 20 | vs. Samford - d | W, 3-0 | 25-20,25-15,25-18 |
| Sept. 20 | vs. Towson - d | W, 3-0 | 25-11,25-16,25-15 |
| Sept. 21 | vs. SEMO - d | W, 3-0 | 25-13,25-14,25-13 |
| Sept. 21 | vs. Middle Tenn. - d | W, 3-0 | 25-22,25-13,27-25 |
| Sept. 27 | vs. S. Carolina * | W, 3-0 | 25-16,25-14,25-18 |
| Oct. 2 | at Arkansas * | W, 3-1 | 25-18,20-25,25-14,25-20 |
| Oct. 4 | vs. Auburn * | W, 3-0 | 27-25,25-11,25-21 |
| Oct. 8 | vs. Austin Peay | W, 3-0 | 25-10,25-12,25-12 |
| Oct. 11 | at Tennessee * | W, 3-0 | 27-25,25-10,25-16 |
| Oct. 13 | vs. Alabama * | W, 3-1 | 25-22,22-25,25-20,25-17 |
| Oct. 18 | vs. Georgia * | W, 3-1 | 25-20,17-25,25-19,25-19 |
| Oct. 20 | vs. Florida * | W, 3-1 | 25-23,25-23,23-25,25-18 |
| Oct. 25 | at LSU * | W, 3-1 | 17-25,25-17,25-19,25-21 |
| Oct. 27 | at Texas A&M * | W, 3-0 | 25-17,29-27,25-20 |
| Nov. 1 | vs. Ole Miss * | W, 3-0 | 25-21,25-18,25-18 |
| Nov. 3 | vs. Kentucky * | W, 3-0 | 25-21,25-23,25-22 |
| Nov. 8 | at Auburn * | W, 3-0 | 25-17,25-21,25-22 |
| Nov. 10 | at Alabama * | W, 3-1 | 25-22,24-26,25-20,25-12 |
| Nov. 15 | at Florida * | W, 3-0 | 25-22,25-23,25-23 |
| Nov. 17 | at S. Carolina * | W, 3-0 | 25-13,25-12,25-16 |
| Nov. 22 | vs. Mississippi State * | W, 3-0 | 25-19,25-16,25-17 |
| Nov. 24 | at Kentucky * | W, 3-0 | 25-15,25-20,25-16 |
| Nov. 27 | vs. Arkansas * | W, 3-0 | 25-11,25-16,29-27 |
| Dec. 6 | vs. IUPUI - % | W, 3-0 | 25-22, 25-15, 25-18 |
| Dec. 7 | vs. Purdue - % | L, 3-1 | 18-25, 25-23, 16-25, 25-27 |

a - Missouri Invitational (Columbia, Mo.)

b - Yale Invitational (New Haven, Conn.)

c - Rice Invitational (Houston, Texas)

d - Mizzou Classic (Columbia, Mo.)

* - SEC Conference Match

% - NCAA First/Secound Rounds (Columbia, Mo.)



2015

NCAA Second Round

Final Record: 27-6

SEC Record: 14-4 (T-2nd)

Front: Alexa Armendariz, Carly Kan, Alexa Ethridge, Riley Sents**Second:** Wayne Kreklow, Susan Kreklow, Ali Kreklow, Kasey Reuter, Kira Larson, Regan Peltier, Sydney Deeken, Courtney Eckenrode, Deng Yang, Dawei Shen**Third:** Stephanie Ross, Julia Towler, Hao Jin, Emily Thater, Alyssa Munlyn, Josh Stephens, Jillian Land**Back:** Eric McDonnell, Andy Oldenburg, Scotta Morton, Emily Wilson, Lydia Ely, Derek Koetter, Connor Gregston, Mike Larson

After a rare subpar season in 2014, head coach Wayne Kreklow rallied the troops in style and returned the Tigers to the NCAA Tournament. Mizzou finished its 2015 campaign with an outstanding 27-6 record, marking the fifth-most wins in a single-season in program history.

The Tigers earned their 12th all-time NCAA Tournament bid in 2015. With their first-round victory over Missouri State (Dec. 3), the Tigers advanced to the second round of the NCAA Tournament for the seventh time in school history (all coming under the Kreklows).

Mizzou's final .818 winning percentage (27-6) was the third-highest single-season winning percentage in school history, trailing only the 2013 (.972) and 2005 (.833) Mizzou Volleyball squads.

Mizzou finished with an incredible 358.5 total blocks in 2015, marking the most total blocks in a single-season in program history. Additionally, the Tigers' 495 block assists were the most in a single-season in program history.

The Tigers' .259 season hitting percentage was the eighth-highest team hitting percentage in a single season in Tiger history. Carly Kan, Kira Larson and Alyssa Munlyn were each named to the 2015 All-SEC team for their outstanding seasons. Munlyn was also named to the 2015 SEC All-Freshman team and was tabbed the 2015 SEC Freshman of the Year.

Kan surpassed 1,000 career kills, digs and points this season, becoming just the fifth Tiger in program history to accomplish the feat. Kan's 491 kills in 2015 were the seventh-most in a single-season in Tiger history.

Munlyn tallied the most total blocks (149) in a single season and the most block assists (124) in a single season.



Match-By-Match

| | | | |
|----------|---------------------------|--------|-----------------------------------|
| Aug. 28 | vs. North Dakota St. - a | W, 3-2 | 22-25, 25-16, 25-18, 18-25, 15-9 |
| Aug. 29 | vs. Winthrop - a | W, 3-0 | 25-21, 25-20, 25-23 |
| Aug. 29 | vs. North Texas - a | W, 3-0 | 25-21, 25-15, 25-17 |
| Sept. 4 | vs. Fla. Gulf Coast - b | W, 3-0 | 25-18, 25-19, 25-16 |
| Sept. 5 | vs. Arkansas State - b | W, 3-2 | 20-25, 25-20, 18-25, 25-14, 15-11 |
| Sept. 5 | at South Florida - b | W, 3-1 | 22-25, 26-24, 25-19, 29-27 |
| Sept. 11 | at Appalachian State - c | W, 3-2 | 25-23, 25-21, 19-25, 18-25, 20-18 |
| Sept. 12 | vs. Charlotte - c | W, 3-1 | 25-19, 25-18, 23-25, 25-20 |
| Sept. 12 | vs. Liberty - c | W, 3-1 | 20-25, 25-18, 25-11, 25-23 |
| Sept. 18 | vs. S. Illinois - d | W, 3-1 | 25-15, 25-27, 25-18, 25-21 |
| Sept. 18 | at Butler - d | W, 3-1 | 23-25, 25-22, 25-11, 25-19 |
| Sept. 19 | vs. Youngstown State - dW | W, 3-0 | 25-12, 25-11, 25-22 |
| Sept. 23 | at Saint Louis | L, 3-0 | 16-25, 22-25, 19-25 |
| Sept. 30 | vs. Florida * | W, 3-2 | 22-25, 20-25, 25-21, 25-19, 15-10 |
| Oct. 4 | vs. Tennessee * | W, 3-1 | 25-17, 20-25, 25-17, 25-17 |
| Oct. 9 | at Mississippi State * | W, 3-1 | 27-25, 26-28, 25-22, 25-17 |
| Oct. 11 | at Alabama * | L, 3-2 | 21-25, 27-25, 25-23, 17-25, 11-15 |
| Oct. 16 | vs. Ole Miss * | W, 3-1 | 25-19, 23-25, 25-18, 25-16 |
| Oct. 18 | at Georgia * | W, 3-0 | 25-17, 25-19, 25-16 |
| Oct. 23 | vs. Mississippi State * | W, 3-1 | 28-30, 25-12, 25-16, 25-12 |
| Oct. 25 | at Florida * | L, 3-0 | 12-25, 14-25, 17-25 |
| Oct. 28 | vs. Alabama * | W, 3-2 | 33-35, 25-20, 26-28, 25-19, 15-10 |
| Nov. 1 | vs. Auburn * | W, 3-2 | 14-25, 25-19, 21-25, 25-15, 15-11 |
| Nov. 4 | at Texas A&M * | L, 3-0 | 25-27, 23-25, 23-25 |
| Nov. 8 | at LSU * | W, 3-0 | 25-14, 25-21, 25-19 |
| Nov. 13 | vs. Georgia * | W, 3-0 | 25-22, 25-18, 25-19 |
| Nov. 15 | at Kentucky * | W, 3-2 | 25-27, 25-19, 23-25, 25-19, 16-14 |
| Nov. 18 | at Arkansas * | W, 3-0 | 25-23, 25-18, 25-19 |
| Nov. 22 | at Ole Miss * | W, 3-1 | 18-25, 25-20, 26-24, 25-12 |
| Nov. 25 | vs. Texas A&M * | L, 3-2 | 25-19, 20-25, 27-25, 22-25, 10-15 |
| Nov. 27 | vs. South Carolina * | W, 3-0 | 25-14, 25-20, 25-16 |
| Dec. 3 | vs. Missouri State % | W, 3-1 | 21-25, 25-22, 25-21, 25-17 |
| Dec. 4 | vs. Kansas % | L, 3-0 | 16-25, 13-25, 25-27 |

a - Tiger Invitational (Columbia, Mo.)

b - South Florida Invitational (Tampa, Fla.)

c - Appalachian State Invitational (Boone, N.C.)

d - Butler Invitational (Indianapolis, Ind.)

% - NCAA First/Second Round (Lawrence, Kan.)

* - SEC Conference match



2016

NCAA Sweet 16

Final Record: 27-6

SEC Record: 16-2 (1st)

Front: Courtney Eckenrode, Riley Sents, Carly Kan, Alexa Ethridge, Ali Kreklow**Second:** Wayne Kreklow, Susan Kreklow, Molly Kreklow, Paige Perego, Kayla Caffey, Melanie Crow, Kira Larson, Alyssa Munlyn, Andie Hanus, Andy Oldenburg, Deng Yang**Third:** Joshua Taylor, Jillian Land, Hao Jin, Emily Thater, Julia Towler, Sydney Deeken, Camille Hackamack, RJ Wueller, Dawei Shen**Fourth:** Samantha Thierry, Michael Gett, Connor Gregston, Matt Porter, Drew, Emily Wilson, Michael Larson, Eric McDonnell

For the second time in four years (joining the Tigers' first-ever SEC crown in 2013), Mizzou Volleyball claimed top honors in the Southeastern Conference with a stellar 16-2 record in league play.

The Tigers earned the No. 15 national seed in the big dance and hosted Northern Illinois and Purdue in their opening two rounds.

After a sweep over the Huskies in round one, Mizzou sought redemption against Purdue in the second round, as the Boilermakers ended the Tigers' magical 2013 campaign in the very same spot of NCAA Tournament play three years ago.

Mizzou came out firing against Purdue inside a loud Hearnese Center, dominating in its three-set triumph. The Tigers' victory secured the program's third all-time trip to the Sweet 16 and first visit since 2010.

Although Mizzou eventually fell to No. 2 national seed Minnesota in Sweet 16 play, the 2016 Tigers will go down as one of the top teams in program history. For the second-consecutive season, Mizzou finished with an exact 27-6 overall record, as the senior class of Alexa Ethridge, Carly Kan, Emily Thater and Julia Towler exited the program as the winningest class in program history (105 victories).

Individual accolades were aplenty this year, as three Tigers were named AVCA All-Americans (Melanie Crow, Alyssa Munlyn and Kan), four Tigers earned AVCA Southeast All-Region honors (Crow, Munlyn, Kan and Kira Larson) and three Tigers were represented on the All-SEC squad (Crow, Kan and Munlyn).

For the second time in his storied career in Mizzou black and gold, head coach Wayne Kreklow was tabbed the SEC Coach of the Year and AVCA Southeast Region Coach of the Year.

Match-By-Match

| | | | |
|----------|-------------------------|--------|-----------------------------------|
| Aug. 26 | at Kennesaw State - a | W, 3-2 | 22-25, 25-15, 22-25, 25-16, 15-10 |
| Aug. 27 | vs. Pittsburgh - a | W, 3-1 | 22-25, 28-26, 25-23, 25-11 |
| Aug. 27 | vs. Liberty - a | W, 3-0 | 27-25, 25-18, 25-17 |
| Sept. 2 | vs. Utah - b | L, 3-2 | 25-17, 25-22, 20-25, 21-25, 11-15 |
| Sept. 3 | vs. Miami - b | L, 3-2 | 17-25, 25-22, 23-25, 27-25, 9-15 |
| Sept. 3 | vs. Rice - b | W, 3-1 | 25-15, 20-25, 25-21, 25-20 |
| Sept. 9 | at Idaho State - c | W, 3-1 | 19-25, 25-23, 25-21, 25-21 |
| Sept. 10 | at BYU - c | L, 3-0 | 24-26, 24-26, 17-25 |
| Sept. 10 | vs. Boise State - c | W, 3-1 | 25-20, 25-17, 18-25, 25-23 |
| Sept. 16 | vs. Duquesne - d | W, 3-0 | 25-11, 25-29, 25-17 |
| Sept. 17 | vs. Miami (Fla.) - d | W, 3-1 | 25-14, 18-25, 25-15, 25-23 |
| Sept. 17 | at Delaware - d | W, 3-0 | 25-11, 25-21, 25-13 |
| Sept. 21 | vs. South Carolina * | W, 3-0 | 25-12, 25-19, 25-16 |
| Sept. 25 | vs. Ole Miss * | W, 3-0 | 25-23, 25-22, 26-24 |
| Sept. 30 | at Arkansas * | W, 3-0 | 25-18, 25-16, 25-17 |
| Oct. 2 | at LSU * | W, 3-0 | 25-17, 25-14, 25-23 |
| Oct. 7 | at Auburn * | W, 3-0 | 25-22, 25-21, 25-15 |
| Oct. 9 | vs. Arkansas * | W, 3-0 | 25-19, 31-29, 25-12 |
| Oct. 16 | at Alabama * | W, 3-2 | 16-25, 23-25, 27-25, 25-20, 15-12 |
| Oct. 19 | vs. LSU * | W, 3-0 | 25-15, 25-19, 25-19 |
| Oct. 23 | vs. Kentucky * | W, 3-2 | 25-21, 28-26, 16-25, 22-25, 15-12 |
| Oct. 26 | at Texas A&M * | L, 3-1 | 25-22, 22-25, 20-25, 23-25 |
| Oct. 30 | vs. Mississippi State * | W, 3-0 | 25-11, 25-20, 25-19 |
| Nov. 4 | at Tennessee * | W, 3-1 | 25-18, 23-25, 25-17, 25-20 |
| Nov. 6 | at Kentucky * | W, 3-0 | 25-18, 25-21, 25-19 |
| Nov. 13 | at South Carolina * | L, 3-1 | 20-25, 25-23, 24-26, 23-25 |
| Nov. 18 | vs. Auburn * | W, 3-1 | 17-25, 25-20, 25-19, 25-19 |
| Nov. 20 | vs. Florida * | W, 3-2 | 25-18, 23-25, 25-15, 21-25, 15-10 |
| Nov. 23 | at Georgia * | W, 3-0 | 25-20, 25-17, 25-19 |
| Nov. 26 | vs. Tennessee * | W, 3-0 | 25-15, 26-24, 25-16 |
| Dec. 1 | vs. N. Illinois - e | W, 3-0 | 25-16, 25-13, 25-20 |
| Dec. 2 | vs. Purdue - e | W, 3-1 | 25-13, 22-25, 25-16, 25-21 |
| Dec. 9 | vs. Minnesota - f | L, 3-1 | 15-25, 25-21, 19-25, 14-25 |

a - Kennesaw St. Invite (Kennesaw, Ga.)

b - Tiger Invitational (Columbia, Mo.)

c - Idaho St. Invite (Pocatello, Idaho)

d - Delaware Invite (Newark, Del.)

* - SEC Conference match

e - NCAA Tournament First/Second Round (Columbia, Mo.)

f - NCAA Minnesota Regional (Minneapolis, Minn.)





2017

NCAA Sweet 16

Final Record: 22-12

SEC Record: 13-5 (3rd)

Front: Andie Hanus, Andrea Fuentes, Courtney Eckenrode, Melanie Crow, Kayla Caffey, Ali Kreklow, Leketor Member-Meneh, Riley Sents

Back: Wayne Kreklow, Susan Kreklow, Paige Perego, Alyssa Munlyn, Sydney Deeken, Kira Larson, Dariana Hollingsworth-Santana, Haley Thompson, Molly Taylor, Joshua Taylor

For the first time in program history, Mizzou Volleyball tallied back to back NCAA Sweet 16 appearances and a Top 20 finish in the AVCA Coaches Poll rankings.

Overall, the Tigers finished with another impressive mark in SEC play, compiling a 13-5 record and finishing among Top Three in the standings for the fourth time in the past five seasons.

With momentum on its side, Mizzou traveled to Wichita, Kansas, for first-and-second round action of the 2017 NCAA Tournament. The underdog Tigers left Charles Koch Arena with back to back upsets over No. 19 Kansas and No. 16 Wichita State en route to their fourth all-time bid to the NCAA Sweet 16. Mizzou's victory over the Shockers was even more special for Wayne Kreklow, as he tallied career victory No. 600 in his 18th year of collegiate coaching.

While the Tigers' season came to an end the following week at No. 1 Penn State, the team's memorable campaign will go down as one of the program's all-time greats. Coach Kreklow's 2017 Mizzou squad reset all-time single-season highs in total blocks (377.5) and block assists (547), while also placing top 10 in single-season blocks per set (second - 2.88), solo blocks (seventh - 104), points (T-9th - 2,243.5) and assists (10th - 1,602).

Individual accolades were led by junior MB Alyssa Munlyn, who became the program's third all-time recipient of three AVCA All-America honors. Munlyn and redshirt senior RS Kira Larson garnered AVCA Southeast All-Region honors, while the same duo and freshmen Kayla Caffey and Leketor Member-Meneh were recognized with All-SEC awards following their standout 2017 campaigns.

Match-By-Match

| | | | |
|----------|--------------------------|--------|-----------------------------------|
| Aug. 25 | vs. Marshall - a | W, 3-2 | 17-25, 25-15, 21-25, 25-22, 15-9 |
| Aug. 25 | vs. Middle Tenn. - a | W, 3-0 | 25-7, 25-13, 25-20 |
| Aug. 26 | vs. Northern Iowa - a | L, 3-2 | 24-26, 25-17, 21-25, 28-26, 12-15 |
| Aug. 26 | at Austin Peay - a | L, 3-2 | 11-25, 25-19, 25-27, 25-22, 15-17 |
| Sept. 1 | vs. Sacramento State - b | W, 3-1 | 24-26, 25-20, 25-18, 25-20 |
| Sept. 1 | vs. BYU - b | L, 3-1 | 13-25, 25-21, 21-25, 16-25 |
| Sept. 2 | at Boise State - b | L, 3-0 | 22-25, 22-25, 18-25 |
| Sept. 8 | vs. Green Bay - c | W, 3-1 | 25-22, 16-25, 25-23, 25-22 |
| Sept. 9 | vs. San Diego - c | L, 3-0 | 23-25, 17-25, 16-25 |
| Sept. 9 | at Utah - c | L, 3-0 | 20-25, 25-27, 19-25 |
| Sept. 15 | vs. Pepperdine - d | W, 3-0 | 25-22, 25-21, 33-31 |
| Sept. 15 | at Nevada - d | W, 3-2 | 23-25, 25-21, 26-28, 25-18, 15-8 |
| Sept. 16 | vs. Sacramento State - d | W, 3-2 | 25-18, 23-25, 17-25, 25-23, 16-14 |
| Sept. 20 | vs. Kentucky * | L, 3-1 | 25-19, 18-25, 19-25, 19-25 |
| Sept. 24 | at Texas A&M * | W, 3-1 | 21-25, 25-22, 25-12, 25-22 |
| Sept. 29 | at Auburn * | W, 3-2 | 22-25, 25-23, 20-25, 27-25, 15-11 |
| Oct. 1 | at Alabama * | W, 3-0 | 25-17, 25-15, 27-25 |
| Oct. 8 | vs. Ole Miss * | W, 3-0 | 25-17, 25-19, 25-15 |
| Oct. 13 | vs. Mississippi State * | W, 3-0 | 25-22, 25-15, 25-20 |
| Oct. 15 | at Tennessee * | L, 3-1 | 22-25, 20-25, 25-17, 21-25 |
| Oct. 20 | vs. Georgia * | L, 3-0 | 22-25, 18-25, 25-27 |
| Oct. 25 | at Ole Miss * | W, 3-1 | 25-18, 18-25, 27-25, 25-23 |
| Oct. 29 | at Georgia * | W, 3-1 | 25-21, 17-25, 25-16, 25-16 |
| Nov. 3 | vs. Texas A&M * | W, 3-0 | 25-23, 25-23, 25-19 |
| Nov. 5 | vs. LSU * | W, 3-0 | 25-16, 28-26, 25-15 |
| Nov. 8 | at South Carolina * | W, 3-2 | 19-25, 25-20, 25-23, 22-25, 16-14 |
| Nov. 12 | at Florida * | L, 3-1 | 16-25, 25-23, 24-26, 16-25 |
| Nov. 17 | at Mississippi State * | W, 3-1 | 20-25, 26-24, 25-19, 25-16 |
| Nov. 19 | vs. Arkansas * | W, 3-1 | 25-20, 23-25, 25-18, 25-17 |
| Nov. 22 | vs. Alabama * | W, 3-0 | 25-15, 25-18, 25-20 |
| Nov. 25 | vs. Florida * | L, 3-1 | 25-23, 27-29, 15-25, 23-25 |
| Dec. 1 | vs. Kansas - e | W, 3-2 | 25-23, 15-25, 25-15, 20-25, 15-10 |
| Dec. 2 | at Wichita State - e | W, 3-1 | 25-23, 25-22, 21-25, 26-24 |
| Dec. 8 | at Penn State - f | L, 3-0 | 17-25, 18-25, 19-25 |

a - Culvers Governors Challenge (Clarksville, Tenn.)

b - Boise State Invitational (Boise, Idaho)

c - Utah Classic (Salt Lake City, Utah)

d - Nevada Tournament (Reno, Nev.)

* - SEC Conference match

e - NCAA Tournament First/Second Round (Wichita, Kan.)

f - NCAA Penn State Regional (University Park, Pa.)





2018

NCAA Second Round

Final Record: 24-8

SEC Record: 13-5 (4th)

Front: Katie Turner, Riley Sents, Annika Gereau**Second:** Kayla Caffey, Jaden Newsome, Alyssa Munlyn, Paige Perego, Leketor Member-Meneh, Sun Wenting**Third:** Wayne Kreklow, Susan Kreklow, Andrea Fuentes, Kylie Deberg, Tyanna Omazic, Dariana Hollingsworth-Santana, Brynn Paumen, Molly Taylor, Joshua Taylor**Back:** Andy Oldenburg, Libby Capron, Michael Larson, Eric McDonnell

For the fourth-consecutive year, Mizzou Volleyball advanced to the NCAA Tournament following a trip to the second round in Lincoln, Nebraska. It was the Tigers' fourth-straight season with a visit to at least the second round and fifth occurrence in the past six years (2013, '15-18).

The 2018 campaign was the end of MB Alyssa Munlyn's historic career in Columbia, as she became Mizzou's first-ever four-time AVCA All-American. The Suwanee, Georgia, native left Mid-Missouri as the program's all-time leader in total blocks (634), block assists (516), blocks per set (1.27) and hitting percentage (.388).

OH Kylie Deberg made an instant impact for Mizzou after transferring from Illinois prior to the season. The Hudson, Iowa, native finished with 425 kills, 59 aces and 522.0 points, leading to AVCA All-America honors following the season.

In the offseason and weeks away from the start of 2019 official practice, Mizzou Volleyball legends Wayne Kreklow and Susan Kreklow announced their retirement following a historic 19-year career at the helm of the Tigers.

The duo turned Mizzou into a national powerhouse in women's volleyball, recording 413 wins and 15 trips to the NCAA Tournament over a nearly two-decade run. The Tigers' 2013 SEC championship was Mizzou Athletics' first-ever title after joining its new conference a season before. Three years later, Mizzou once again took top honors in the SEC, en route to its first of two consecutive trips to the Sweet 16.

The Kreklows tallied 12, 20-plus win campaigns over their 19-year run. In comparison, the program only had eight, 20-plus victory seasons in the 26 years prior to their tenure. Wayne and Susan oversaw 22 total AVCA All-Americans, 32 AVCA All-Region honorees and 51 All-Conference selections.

Match-By-Match

| | | | |
|----------|------------------------|--------|-----------------------------------|
| Aug. 24 | vs. Delaware State - a | W, 3-0 | 25-16, 25-16, 25-14 |
| Aug. 25 | vs. Fairfield - a | W, 3-0 | 25-13, 25-17, 25-15 |
| Aug. 25 | at James Madison - a | L, 3-1 | 26-28, 25-22, 25-27, 24-26 |
| Aug. 31 | vs. Xavier - b | W, 3-0 | 25-19, 25-21, 25-21 |
| Sept. 1 | vs. Miami (Fla.) - b | W, 3-2 | 20-25, 25-23, 25-19, 22-25, 16-14 |
| Sept. 2 | vs. Arizona State - b | W, 3-1 | 19-25, 25-21, 25-20, 25-19 |
| Sept. 7 | vs. Princeton - c | W, 3-0 | 25-22, 25-16, 25-14 |
| Sept. 7 | at Towson - c | W, 3-2 | 25-18, 25-17, 21-25, 29-31, 15-10 |
| Sept. 8 | vs. Ohio State - c | L, 3-1 | 25-21, 22-25, 18-25, 20-25 |
| Sept. 14 | vs. Texas A&M CC - d | W, 3-0 | 25-16, 25-23, 25-17 |
| Sept. 14 | vs. Ohio - d | W, 3-1 | 25-23, 21-25, 25-18, 25-12 |
| Sept. 15 | vs. Drake - d | W, 3-0 | 25-22, 25-14, 25-14 |
| Sept. 19 | vs. Alabama * | W, 3-0 | 25-22, 25-18, 28-26 |
| Sept. 23 | at Arkansas * | W, 3-1 | 25-18, 25-20, 14-25, 25-18 |
| Sept. 28 | at Tennessee * | L, 3-2 | 20-25, 25-22, 18-25, 25-21, 9-15 |
| Sept. 30 | at Kentucky * | L, 3-1 | 25-21, 14-25, 17-25, 27-29 |
| Oct. 5 | vs. South Carolina * | W, 3-0 | 25-22, 25-11, 30-28 |
| Oct. 7 | vs. Arkansas * | W, 3-0 | 25-20, 25-19, 25-16 |
| Oct. 12 | at Ole Miss * | W, 3-0 | 25-16, 31-29, 25-19 |
| Oct. 14 | at Mississippi State * | W, 3-0 | 25-14, 25-14, 25-16 |
| Oct. 19 | vs. Auburn * | W, 3-1 | 25-21, 25-10, 21-25, 25-16 |
| Oct. 21 | at Florida * | W, 3-2 | 25-23, 16-25, 25-17, 13-25, 17-15 |
| Oct. 26 | vs. LSU * | W, 3-0 | 25-21, 26-24, 25-12 |
| Oct. 28 | vs. Texas A&M * | W, 3-2 | 23-25, 25-15, 25-22, 22-25, 15-8 |
| Nov. 2 | at South Carolina * | L, 3-2 | 25-18, 23-25, 25-21, 20-25, 13-15 |
| Nov. 7 | at Auburn * | W, 3-0 | 25-21, 25-23, 25-16 |
| Nov. 11 | vs. Georgia * | W, 3-1 | 26-24, 22-25, 27-25, 25-21 |
| Nov. 14 | vs. Tennessee * | L, 3-1 | 25-19, 21-25, 22-25, 12-25 |
| Nov. 18 | vs. Kentucky * | L, 3-0 | 17-25, 22-25, 18-25 |
| Nov. 21 | at LSU * | W, 3-2 | 25-19, 25-20, 23-25, 21-25, 15-11 |
| Nov. 30 | vs. Arizona - e | W, 3-0 | 25-17, 25-22, 25-18 |
| Dec. 1 | at Nebraska - e | L, 3-0 | 14-25, 22-25, 18-25 |

a - James Madison Invitational (Harrisonburg, Va.)

b - Puerto Rico Invitational (San Juan)

c - Towson Invitational (Towson, Md.)

d - Mizzou Invitational (Columbia, Mo.)

* - SEC Conference match

e - NCAA Tournament First/Second Round (Lincoln, Neb.)





SNAPSHOT

Date ____ (Seed) Opponent__ Result (Set by Set) _____ Kill Leaders _____ KL# _____ Block Leaders _____ BL# ____ K ____ E ____ TA ____ Pct. ____ SA_SE_RE_D_TB

2000 (Provo, Utah)

12/1 Utah State ____ L, 2-3 15-5, 6-15, 15-3, 14-16, 9-15 Lisa Morris _____ 19 Christi Myers _____ 10 64 26 159 .239 4 9 5 53 18

2001 (Champaign, Ill.)

11/30 Illinois ____ L, 1-3 30-26, 38-40, 25-30, 27-30 Christi Myers _____ 22 Krista Johnson ____ 5 82 26 201 .279 4 16 7 86 8

2002 (Cedar Falls, Iowa)

12/6 Northwestern ____ W, 3-1 25-30, 30-20, 31-29, 40-38 Mary Lauren Smith _____ 28 Christi Myers _____ 5 74 26 167 .287 4 16 3 56 8

12/7 Northern Iowa ____ L, 2-3 30-25, 30-22, 27-30, 27-30, 10-15 Shen Danru _____ 23 Lindsey Noll ____ 6 81 33 188 .255 3 8 6 65 9

2003 (Los Angeles, Calif.)

12/5 UC-Irvine ____ L, 2-3 27-30, 33-31, 30-25, 28-30, 12-15 Jessica Vander Kooi ____ 23 Lisa Boyd ____ 7 75 28 185 .254 6 13 5 75 17

2004 (Columbia, Mo.)

12/3 Arkansas ____ W, 3-1 30-28, 30-21, 25-30, 30-26 Shen Danru _____ 21 Vander Kooi/Boyd ____ 6 75 32 186 .231 7 12 3 70 12

12/4 Louisville ____ L, 1-3 26-30, 30-22, 25-30, 25-30 Lisa Boyd _____ 20 Lisa Boyd ____ 4 77 23 187 .289 3 13 3 55 7

2005 (Columbia, Mo.)

12/2 Missouri State ____ W, 3-0 30-27, 30-18, 30-26 Vander Kooi/Danru ____ 13 Lisa Boyd ____ 8 60 13 129 .364 2 4 2 49 15

12/3 Arkansas ____ W, 3-0 30-25, 30-16, 30-11 Na Yang _____ 13 J. Vander Kooi ____ 3 57 8 97 .505 7 7 1 39 4

(State College, Pa.)

12/9 Hawaii ____ W, 3-1 30-26, 26-30, 30-27, 30-22 Na Yang _____ 24 Nicole Wilson ____ 7 70 23 208 .226 5 7 1 87 16

12/10 Tennessee ____ L, 1-3 28-30, 27-30, 30-25, 17-30 Lisa Boyd _____ 18 Lisa Boyd ____ 2 75 30 194 .232 5 10 5 81 4

2006 (Palo Alto, Calif.)

12/2 Santa Clara ____ W, 3-0 35-33, 30-24, 30-26 Na Yang _____ 18 Nicole Wilson ____ 7 47 11 140 .257 11 8 8 63 13

12/3 (2) Stanford ____ L, 2-3 20-30, 30-27, 24-30, 30-25, 9-15 Jessica Vander Kooi ____ 18 Nicole Wilson ____ 7 73 24 210 .233 6 9 7 77 14

2007 (Seattle, Wash.)

11/30 Washington ____ L, 2-3 23-30, 30-28, 22-30, 34-32, 11-15 Na Yang _____ 26 Three tied ____ 5 80 29 216 .236 2 6 4 94 13

2010 (Cedar Falls, Iowa)

12/3 Northern Iowa ____ W, 3-2 25-19, 17-25, 26-24, 26-28, 15-10 Paola Ampudia _____ 22 Two tied ____ 3 71 19 205 .254 2 8 4 96 7

12/4 Northwestern ____ W, 3-1 25-13, 23-25, 25-22, 25-20 Lisa Henning _____ 18 Brittney Brimimage ____ 4 62 15 131 .359 4 6 4 57 9

(State College, Pa.)

12/10 Duke ____ L, 1-3 19-25, 25-21, 19-25, 22-25 Paola Ampudia _____ 21 Brittney Brimimage ____ 7 52 20 161 .199 3 6 4 54 12

2011 (Cedar Falls, Iowa)

12/2 Florida ____ L, 1-3 25-23, 16-25, 20-25, 16-25 Lisa Henning _____ 16 Whintey Little ____ 5 37 26 155 .071 5 8 5 69 6



SNAPSHOT

Date ____ (Seed) Opponent ____ Result (Set by Set) ____ Kill Leaders ____ KL# ____ Block Leaders ____ BL# ____ K ____ E ____ TA ____ Pct. ____ SA ____ SE ____ RE ____ D ____ TB ____

2013 (Columbia, Mo.)

12/6 IUPUI ____ W, 3-0 25-22, 25-15, 25-18 Lisa Henning ____ 15 Whitney Little ____ 6 53 15 116 .328 4 2 2 58 8

12/7 Purdue ____ L, 3-1 18-25, 25-23, 16-25, 25-27 Carly Kan ____ 18 Molly Kreklow ____ 4 53 20 139 .237 3 11 3 41 8

2015 (Lawrence, Kan.)

12/3 Missouri State ____ W, 3-1 21-25, 25-22, 25-21, 25-17 Regan Peltier ____ 14 Thater/Towler ____ 4 59 20 144 .271 8 6 1 57 7

12/4 (9) Kansas ____ L, 3-0 16-25, 13-25, 25-27 Carly Kan ____ 12 Thater/Towler ____ 5 28 21 114 .061 0 3 2 41 10

2016 (Columbia, Mo.)

12/1 N. Illinois ____ W, 3-0 25-16, 25-13, 25-20 Melanie Crow ____ 17 Kira Larson ____ 3 50 8 104 .404 8 4 1 42 6

12/2 Purdue ____ W, 3-1 25-13, 22-25, 25-16, 25-21 Melanie Crow ____ 25 Alyssa Munlyn ____ 5 59 14 130 .346 7 6 0 50 11

(Minneapolis, Minn.)

12/9 (2) Minnesota ____ L, 3-1 15-25, 25-21, 19-25, 14-25 Carly Kan ____ 20 Alyssa Munlyn ____ 4 48 20 148 .189 5 3 4 56 8

2017 (Wichita, Kan.)

12/1 Kansas ____ W, 3-2 25-23, 15-25, 25-15, 20-25, 15-10 Kira Larson ____ 17 Kayla Caffey ____ 4 65 25 165 .242 3 8 4 72 7

12/2 (16) Wichita St. ____ W, 3-1 25-23, 25-22, 21-25, 26-24 Sydney Deeken ____ 15 Munlyn/Deeken ____ 4 69 28 167 .246 3 11 1 70 8

(University Park, Pa.)

12/8 (1) Penn State ____ L, 3-0 17-25, 18-25, 19-25 Melanie Crow ____ 12 Four tied ____ 1 39 18 99 .212 5 6 6 26 2

2018 (Lincoln, Neb.)

11/30 Arizona ____ W, 3-0 25-17, 25-22, 25-18 Deberg / Hollingsworth ____ 11 Omazic / Hollingsworth ____ 1 48 6 102 .412 8 7 5 49 1

12/1 (6) Nebraska ____ L, 3-0 14-25, 22-25, 18-25 Leketor Member-Meneh ____ 11 Munlyn / Hollingsworth ____ 2 38 16 102 .216 1 5 7 38 4



INDIVIDUAL RECORDS

KILLS

| | | | |
|----|---------------------|------------------|----------|
| 28 | Mary Lauren Smith | vs. Northwestern | 12/6/02 |
| 26 | Na Yang | at Washington | 11/30/07 |
| 25 | Melanie Crow | vs. Purdue | 12/2/16 |
| 24 | Na Yang | vs. Hawaii | 12/9/05 |
| 23 | Jessica Vander Kooi | vs. UC-Irvine | 12/5/03 |
| | Shen Danru | at Northern Iowa | 12/7/02 |
| | Shen Danru | vs. Northwestern | 12/6/02 |
| 22 | Paola Ampudia | at Northern Iowa | 12/3/10 |
| | Mary Lauren Smith | at Northern Iowa | 12/7/02 |
| | Christi Myers | at Illinois | 11/30/01 |

ATTACKS

| | | | |
|----|---------------------|------------------|----------|
| 71 | Na Yang | at Washington | 11/30/07 |
| 67 | Paola Ampudia | at Northern Iowa | 12/3/10 |
| 66 | Na Yang | vs. Hawaii | 12/9/05 |
| 64 | Lisa Henning | vs. Florida | 12/2/11 |
| | Na Yang | at Stanford | 12/3/06 |
| | Jessica Vander Kooi | at Stanford | 12/3/06 |
| 62 | Shen Danru | vs. Arkansas | 12/3/04 |
| 56 | Shen Danru | vs. Northwestern | 12/6/02 |
| 55 | Christi Myers | at Illinois | 11/30/01 |
| 54 | Jessica Vander Kooi | vs. UC-Irvine | 12/5/03 |

HITTING PERCENTAGE (min. 10 attempts)

| | | | |
|------|-------------------|-----------------------|----------|
| .833 | Alyssa Munlyn | vs. Arizona | 11/30/18 |
| .765 | Na Yang | vs. Arkansas | 12/3/05 |
| .714 | Lisa Boyd | vs. Arkansas | 12/3/05 |
| .667 | Lindsey Noll | vs. Northwestern | 12/6/02 |
| .556 | Lisa Henning | vs. Northwestern | 12/4/10 |
| .538 | Nicole Wilson | vs. Arkansas | 12/3/05 |
| .533 | Amanda Hantouli | at Stanford | 12/3/06 |
| .526 | Nicole Wilson | vs. Missouri State | 12/2/05 |
| .522 | Brittney Brimmage | at Northern Iowa | 12/3/10 |
| .500 | Alyssa Munlyn | vs. Northern Illinois | 12/1/16 |
| | Catie Wilson | vs. Duke | 12/10/10 |
| | Tyanna Omazic | vs. Arizona | 11/30/18 |

ASSISTS

| | | | |
|----|----------------|------------------|----------|
| 73 | Christy Elder | at Illinois | 11/30/01 |
| 69 | Lindsey Hunter | at Northern Iowa | 12/7/02 |
| 63 | Lei Wang | at Stanford | 12/3/06 |
| 62 | Lindsey Hunter | vs. Louisville | 12/4/04 |
| | Lindsey Hunter | vs. UC-Irvine | 12/5/03 |
| 61 | Lindsey Hunter | vs. Tennessee | 12/10/05 |
| 60 | Lei Wang | at Washington | 11/30/07 |
| | Lindsey Hunter | vs. Arkansas | 12/3/04 |
| 57 | Heather Gerber | vs. Utah State | 12/1/00 |
| 56 | Molly Kreklow | at Northern Iowa | 12/3/10 |

SERVICE ACES

| | | | |
|---|---------------------|-----------------------|---------|
| 6 | Abbie Booth | vs. Arkansas | 12/3/05 |
| 5 | Jessica Vander Kooi | vs. UC-Irvine | 12/5/03 |
| 4 | Melanie Crow | vs. Northern Illinois | 12/1/16 |
| | Lindsey Hunter | vs. Arkansas | 12/3/05 |
| 3 | Carly Kan | vs. Purdue | 12/2/16 |
| | Carly Kan | vs. Missouri State | 12/3/15 |
| | Megan Wilson | at Stanford | 12/3/06 |
| | Abbie Booth | vs. Santa Clara | 12/2/06 |
| | Nicole Wilson | vs. Santa Clara | 12/2/06 |
| | Lindsey Hunter | vs. Hawaii | 12/9/05 |

DIGS

| | | | |
|----|-----------------------|------------------|----------|
| 39 | Tatum Ailes | at Washington | 11/30/07 |
| 35 | Caitlyn Vann | at Northern Iowa | 12/3/10 |
| 29 | Tatum Ailes | at Stanford | 11/3/06 |
| 26 | Tatum Ailes | vs. Hawaii | 12/9/05 |
| 24 | Caitlyn Vann | vs. Northwestern | 11/4/10 |
| 22 | Tatum Ailes | vs. Tennessee | 12/10/05 |
| | Shen Danrus | vs. UC-Irvine | 12/5/03 |
| 20 | Jessica Vander Kooi | vs. Hawaii | 12/9/05 |
| 19 | Dariana Hollingsworth | vs. Kansas | 12/1/17 |
| | Alexa Ethridge | at Minnesota | 12/9/16 |

SOLO BLOCKS

| | | | |
|---|---------------------|----------------|---------|
| 4 | Lisa Boyd | vs. Hawaii | 12/9/05 |
| | Jessica Vander Kooi | vs. UC-Irvine | 12/5/03 |
| 3 | Alyssa Munlyn | at Minnesota | 12/9/16 |
| | Whitney Little | vs. Florida | 12/2/11 |
| | Na Yang | at Stanford | 12/3/06 |
| | Na Yang | at Stanford | 12/3/06 |
| | Christi Myers | vs. Utah State | 12/1/00 |
| | Christi Myers | vs. Utah State | 12/1/00 |

TOTAL BLOCKS

| | | | |
|----|---------------------|--------------------|----------|
| 10 | Christi Myers | vs. Utah State | 12/1/00 |
| 8 | Lisa Boyd | vs. Hawaii | 12/9/05 |
| | Lisa Boyd | vs. Missouri State | 12/2/05 |
| 7 | Brittney Brimmage | vs. Duke | 12/10/10 |
| | Nicole Wilson | at Stanford | 12/3/06 |
| | Nicole Wilson | vs. Santa Clara | 12/2/06 |
| | Nicole Wilson | vs. Hawaii | 12/9/05 |
| | Lisa Boyd | vs. UC-Irvine | 12/5/03 |
| | Krista Johnson | vs. Utah State | 12/1/00 |
| 6 | Jessica Vander Kooi | vs. Arkansas | 12/3/04 |

POINTS

| | | | |
|------|---------------------|-------------------|----------|
| 32.5 | Jessica Vander Kooi | vs. UC-Irvine | 12/5/03 |
| 30 | Mary Lauren Smith | vs. Northwestern | 12/6/02 |
| 27.5 | Melanie Crow | vs. Purdue | 12/2/16 |
| 27 | Na Yang | at Washington | 11/30/07 |
| 26 | Na Yang | vs. Hawaii | 12/9/05 |
| 25 | Shen Danru | vs. Northwestern | 12/6/02 |
| 24.5 | Paola Ampudia | vs. Northern Iowa | 12/3/10 |
| | Shen Danru | at Northern Iowa | 12/7/02 |
| 24 | Shen Danru | vs. Arkansas | 12/3/04 |
| | Christi Myers | at Illinois | 11/30/01 |
| | Lisa Morris | vs. Utah State | 12/1/00 |

DOUBLE-DOUBLES (35 all-time)

| | | | |
|----------|-----------------------|-----------------------|----------|
| 13k, 10b | Christi Myers | vs. Utah State | 12/1/00 |
| 57a, 11d | Heather Gerber | vs. Utah State | 12/1/00 |
| 20k, 18d | Naaron Branson | at Illinois | 11/30/01 |
| 23k, 11d | Shen Danru | vs. Northwestern | 12/6/02 |
| 23k, 10d | Shen Danru | at Northern Iowa | 12/7/02 |
| 62a, 13d | Lindsey Hunter | vs. UC-Irvine | 12/5/03 |
| 23k, 18d | Jessica Vander Kooi | vs. UC-Irvine | 12/5/03 |
| 19k, 22d | Shen Danru | vs. UC-Irvine | 12/5/03 |
| 60a, 15d | Lindsey Hunter | vs. Arkansas | 12/3/04 |
| 13k, 14d | Jessica Vander Kooi | vs. Arkansas | 12/3/04 |
| 18k, 15d | Shen Danru | vs. Louisville | 12/4/04 |
| 12k, 12d | Shen Danru | vs. Hawaii | 12/9/05 |
| 61a, 11d | Lindsey Hunter | vs. Tennessee | 12/10/05 |
| 12k, 13d | Jessica Vander Kooi | vs. Santa Clara | 12/2/06 |
| 63a, 10d | Lei Wang | at Stanford | 12/3/06 |
| 18k, 14d | Jessica Vander Kooi | at Stanford | 12/3/06 |
| 60a, 13d | Lei Wang | at Washington | 11/30/07 |
| 56a, 18d | Molly Kreklow | vs. Northern Iowa | 12/3/10 |
| 12k, 12d | Julianna Klein | vs. Northern Iowa | 12/3/10 |
| 22k, 17d | Paola Ampudia | vs. Northern Iowa | 12/3/10 |
| 47a, 10d | Molly Kreklow | vs. Duke | 12/10/10 |
| 21k, 10d | Paola Ampudia | vs. Duke | 12/10/10 |
| 32a, 17d | Molly Kreklow | vs. Florida | 12/2/11 |
| 41a, 14d | Molly Kreklow | vs. IUPUI | 12/6/13 |
| 15k, 10d | Lisa Henning | vs. IUPUI | 12/6/13 |
| 12k, 14d | Carly Kan | vs. Mo State | 12/3/15 |
| 12k, 10d | Carly Kan | vs. Kansas | 12/4/15 |
| 10k, 14d | Carly Kan | vs. Northern Illinois | 12/1/16 |
| 20k, 10d | Carly Kan | at Minnesota | 12/9/16 |
| 36a, 11d | Courtney Eckenrode | at Minnesota | 12/9/16 |
| 17k, 10d | Kira Larson | vs. Kansas | 12/1/17 |
| 11k, 19d | Dariana Hollingsworth | vs. Kansas | 12/1/17 |
| 53a, 12d | Courtney Eckenrode | at Wichita State | 12/2/17 |
| 13k, 13d | Kira Larson | at Wichita State | 12/2/17 |
| 15k, 16d | Sydney Deeken | at Wichita State | 12/2/17 |



TEAM RECORDS

KILLS

| | | |
|----|------------------|----------|
| 82 | vs. Illinois | 11/30/01 |
| 81 | at Northern Iowa | 12/7/02 |
| 80 | at Washington | 11/30/07 |
| 77 | vs. Louisville | 12/4/04 |
| 75 | vs. Tennessee | 12/10/05 |
| | vs. Arkansas | 12/3/04 |
| | vs. UC-Irvine | 12/5/03 |
| 74 | vs. Northwestern | 12/6/02 |
| 73 | at Stanford | 12/3/06 |
| 71 | at Northern Iowa | 12/3/10 |

HITTING ERRORS

| | | |
|----|------------------|----------|
| 33 | at Northern Iowa | 12/7/02 |
| 32 | vs. Arkansas | 12/3/04 |
| 30 | vs. Tennessee | 12/10/05 |
| 29 | at Washington | 11/30/07 |
| 28 | at Wichita State | 12/2/17 |
| | vs. UC-Irvine | 12/5/03 |
| 26 | vs. Florida | 12/2/11 |
| | vs. Northwestern | 12/6/02 |
| | at Illinois | 11/30/01 |
| | vs. Utah State | 12/1/00 |

TOTAL ATTACKS

| | | |
|-----|------------------|----------|
| 216 | at Washington | 11/30/07 |
| 210 | at Stanford | 12/3/06 |
| 208 | vs. Hawaii | 12/9/05 |
| 205 | at Northern Iowa | 12/3/10 |
| 201 | at Illinois | 11/30/01 |
| 194 | vs. Tennessee | 12/10/05 |
| 188 | at Northern Iowa | 12/7/02 |
| 187 | vs. Louisville | 12/4/04 |
| 186 | vs. Arkansas | 12/3/04 |
| 185 | vs. UC-Irvine | 12/5/03 |

HITTING PERCENTAGE

| | | |
|------|-----------------------|----------|
| .505 | vs. Arkansas | 12/3/05 |
| .412 | vs. Arizona | 11/30/18 |
| .404 | vs. Northern Illinois | 12/1/16 |
| .364 | vs. Missouri State | 12/2/05 |
| .359 | vs. Northwestern | 12/4/10 |
| .346 | vs. Purdue | 12/2/16 |
| .328 | vs. IUPUI | 12/6/13 |
| .289 | vs. Louisville | 12/4/04 |
| .287 | vs. Northwestern | 12/6/02 |
| .279 | at Illinois | 11/30/01 |

SERVICE ACES

| | | |
|----|-----------------------|----------|
| 11 | vs. Santa Clara | 12/2/06 |
| 8 | vs. Arizona | 11/30/18 |
| | vs. Northern Illinois | 12/1/16 |
| | vs. Missouri State | 12/3/15 |
| 7 | vs. Purdue | 12/2/16 |
| | vs. Arkansas | 12/3/05 |
| | vs. Arkansas | 12/3/04 |
| 6 | at Stanford | 12/3/06 |
| | vs. UC-Irvine | 12/5/03 |
| 5 | at Penn State | 12/8/17 |
| | at Minnesota | 12/9/16 |
| | vs. Florida | 12/2/11 |
| | vs. Tennessee | 12/10/05 |
| | vs. Hawaii | 12/9/05 |

SERVICE ERRORS

| | | |
|----|------------------|----------|
| 16 | vs. Northwestern | 12/6/02 |
| | at Illinois | 11/30/01 |
| 13 | vs. Louisville | 12/4/04 |
| | vs. UC-Irvine | 12/5/03 |
| 12 | vs. Arkansas | 12/3/04 |
| 11 | at Wichita State | 12/2/17 |
| | vs. Purdue | 12/7/13 |
| 10 | vs. Tennessee | 12/10/05 |
| 9 | at Stanford | 12/3/06 |
| | vs. Utah State | 12/1/00 |

RECEPTION ERRORS

| | | |
|---|------------------|----------|
| 8 | vs. Santa Clara | 12/2/06 |
| 7 | at Nebraska | 12/1/18 |
| | at Stanford | 12/3/06 |
| | at Illinois | 11/30/01 |
| 6 | at Penn State | 12/8/17 |
| | at Northern Iowa | 12/7/02 |
| 5 | vs. Arizona | 11/30/18 |
| | vs. Florida | 12/2/11 |
| | vs. Tennessee | 12/10/05 |
| | vs. UC-Irvine | 12/5/03 |
| | vs. Utah State | 12/1/00 |

DIGS

| | | |
|----|------------------|----------|
| 96 | at Northern Iowa | 12/3/10 |
| 94 | at Washington | 11/30/07 |
| 87 | vs. Hawaii | 12/9/05 |
| 86 | at Illinois | 11/30/01 |
| 81 | vs. Tennessee | 12/10/05 |
| 77 | at Stanford | 12/3/06 |
| 75 | vs. UC-Irvine | 12/5/03 |
| 72 | vs. Kansas | 12/1/17 |
| 70 | at Wichita State | 12/2/17 |
| | vs. Arkansas | 12/3/04 |

TOTAL BLOCKS

| | | |
|----|--------------------|----------|
| 18 | vs. Utah State | 12/1/00 |
| 17 | vs. UC-Irvine | 12/5/03 |
| 16 | vs. Hawaii | 12/9/05 |
| 15 | vs. Missouri State | 12/2/05 |
| 14 | at Stanford | 12/3/06 |
| 13 | at Washington | 11/30/07 |
| | vs. Santa Clara | 12/2/06 |
| 12 | vs. Duke | 12/10/10 |
| | vs. Arkansas | 12/3/04 |
| 11 | vs. Purdue | 12/2/16 |

**KILLS**

| Rk | Name | Opponent (H/A/N) | Sets | Date | ATT | K |
|----|---------------------|--------------------|------|----------|-----|----|
| 1. | Paola Ampudia | Kansas (A) | 4 | 10/24/09 | 78 | 35 |
| 2. | Yvette Buhlig | Washington (H) | 5 | 9/5/89 | 72 | 34 |
| 3. | Jodi Maune | Wichita State (H) | 5 | 9/19/96 | 68 | 31 |
| 4. | Jessica Vander Kooi | Notre Dame (A) | 5 | 9/2/06 | 71 | 30 |
| | Yvette Buhlig | Oklahoma (H) | 4 | 10/24/92 | 53 | 30 |
| | Sharon Zaehringer | Clemson (N) | 5 | 9/19/87 | 51 | 30 |
| | Sharen Olmstead | Illinois State (H) | 5 | 11/4/84 | 61 | 30 |
| 8. | Paola Ampudia | Oklahoma (A) | 4 | 10/9/10 | 63 | 29 |
| | Na Yang | Baylor (H) | 5 | 11/2/07 | 74 | 29 |
| | Lisa Morris | Texas Tech (A) | 5 | 9/27/00 | 76 | 29 |
| | Deanna Miller | Kansas State (A) | 5 | 11/13/86 | 60 | 29 |

HITTING PERCENTAGE (minimum 10 attempts)

| Rk | Name | Opponent (H/A/N) | Date | K | E | TA | Pct. |
|-----|-------------------|-------------------|----------|----|---|----|------|
| 1. | Renee Rosinski | Chicago State (N) | 8/29/97 | 11 | 0 | 12 | .917 |
| 2. | Kayla Caffey | Ole Miss (H) | 10/8/17 | 10 | 0 | 11 | .909 |
| | Whitney Little | SEMO (H) | 9/21/13 | 10 | 0 | 11 | .909 |
| 4. | Nicole Wilson | Kansas State (H) | 9/24/05 | 11 | 0 | 13 | .846 |
| 5. | Emily Thater | South Dakota (H) | 8/30/13 | 10 | 0 | 12 | .833 |
| | Shannon Brown | Bradley (A) | 9/8/89 | 10 | 0 | 12 | .833 |
| 7. | Alyssa Munlyn | Georgia (A) | 11/23/16 | 9 | 0 | 11 | .818 |
| 8. | Alyssa Munlyn | LSU (A) | 10/2/16 | 8 | 0 | 10 | .800 |
| 9. | Brittney Brimmage | ETSU (N) | 9/3/11 | 18 | 1 | 22 | .773 |
| 10. | Maragaret Yanics | Southern Miss (A) | 10/1/88 | 10 | 0 | 13 | .769 |
| | Karen Smith | Drake (H) | 10/26/86 | 10 | 0 | 13 | .769 |

FIVE-SET BESTS

| | | | | | | | |
|----|----------------|------------------|----------|----|---|----|------|
| 1. | Christi Myers | Oklahoma (A) | 9/28/99 | 22 | 2 | 35 | .571 |
| 2. | Dianne Berg | Oklahoma (H) | 11/9/85 | 15 | 2 | 23 | .565 |
| 3. | Weiwen Wang | Colorado (A) | 10/3/07 | 19 | 0 | 34 | .559 |
| 4. | Stacy Young | Kansas State (H) | 11/22/87 | 27 | 2 | 46 | .543 |
| 5. | Renee Rosinski | Oklahoma (A) | 10/16/98 | 24 | 3 | 40 | .525 |

MOST KILLS WITHOUT AN ERROR

| | | | | | | | |
|----|-------------|--------------|----------|----|---|----|------|
| 1. | Weiwen Wang | Colorado (H) | 11/24/07 | 19 | 0 | 27 | .704 |
| 2. | Weiwen Wang | Colorado (A) | 10/3/07 | 19 | 0 | 34 | .559 |

ATTACKS

| PL | Name | Opponent (H/A/N) | Sets | Date | E | ATT |
|-----|---------------------|------------------|------|----------|----|-----|
| 1. | Julianna Klein | Texas A&M (H) | 5 | 9/26/10 | 14 | 78 |
| | Paola Ampudia | Kansas (A) | 4 | 10/24/09 | 13 | 78 |
| 3. | Shen Danru | Nebraska (A) | 4 | 10/15/03 | 10 | 77 |
| 4. | Jessica Vander Kooi | Baylor (A) | 5 | 10/27/06 | 11 | 76 |
| | Lisa Morris | Texas Tech (A) | 5 | 9/27/00 | 13 | 76 |
| 6. | Lisa Henning | Tennessee (A) | 5 | 10/5/12 | 9 | 74 |
| | Na Yang | Baylor (H) | 5 | 11/2/07 | 11 | 74 |
| 8. | Julianna Klein | Mississippi (A) | 5 | 8/24/07 | 9 | 73 |
| 9. | Yvette Buhlig | Washington (H) | 5 | 9/5/89 | 8 | 72 |
| 10. | Paola Ampudia | Oklahoma (H) | 5 | 11/24/10 | 10 | 72 |

ACES

| Rk | Name | Opponent (H/A/N) | Sets | Date | APS | Aces |
|----|------------------|-------------------|------|----------|------|------|
| 1. | Yvette Buhlig | Wichita State (H) | 5 | 10/18/90 | 1.8 | 9 |
| | Yvette Buhlig | Drake (H) | 5 | 9/15/90 | 1.8 | 9 |
| 3. | Julianna Klein | Colorado (H) | 4 | 10/6/09 | 2.0 | 8 |
| | Stacy Harris | Colorado (N) | 3 | 10/19/86 | 2.7 | 8 |
| 5. | Kylie Deberg | Georgia (H) | 4 | 11/11/18 | 1.75 | 7 |
| | Melanie Crow | Pittsburgh (N) | 4 | 8/27/16 | 1.8 | 7 |
| | Julianna Klein | Villanova (N) | 3 | 8/26/06 | 2.3 | 7 |
| | Shen Danru | Kansas State (H) | 5 | 11/12/03 | 1.4 | 7 |
| | Lindsey Hunter | Montana State (H) | 3 | 8/29/03 | 2.3 | 7 |
| | Debbie Urbanckas | Iowa State (H) | 4 | 11/12/83 | 1.8 | 7 |

DIGS

| Rk | Name | Opponent (H/A/N) | Sets | Date | DPG | Digs |
|----|-----------------|----------------------|------|----------|-----|------|
| 1. | Tatum Ailes | Washington (N) | 5 | 11/30/07 | 7.8 | 39 |
| | Dianne Berg | Kansas (H) | 5 | 9/25/85 | 7.8 | 39 |
| 3. | Caitlyn Vann | Oklahoma (H) | 5 | 11/24/10 | 7.6 | 38 |
| 4. | Melinda Wrye | Missouri State (H) | 5 | 10/20/92 | 7.2 | 36 |
| 5. | Caitlyn Vann | Northern Iowa (A) | 5 | 12/3/10 | 7.0 | 35 |
| | Amy Tuma | Western Illinois (H) | 5 | 9/3/88 | 7.0 | 35 |
| 7. | Caitlyn Vann | St. John's (N) | 5 | 9/6/08 | 6.8 | 34 |
| 8. | Caitlyn Vann | Oklahoma (A) | 4 | 9/17/08 | 8.3 | 33 |
| | Tatum Ailes | Notre Dame (A) | 5 | 9/2/06 | 6.6 | 33 |
| | Jodi Lucas | Iowa State (A) | 4 | 10/28/90 | 8.3 | 33 |
| | Margaret Yanics | Kansas (H) | 5 | 9/25/85 | 6.6 | 33 |



TOTAL BLOCKS

| Rk | Name | Opponent (H/A/N) | Gms | Date | BS | BA | BPG | TB |
|----|----------------|--------------------|-----|----------|----|----|-----|----|
| 1. | Alyssa Munlyn | Arkansas (H) | 4 | 11/19/17 | 2 | 11 | 3.3 | 13 |
| | Alyssa Munlyn | BYU (N) | 4 | 9/1/17 | 0 | 13 | 3.3 | 13 |
| | Weiwen Wang | Colorado (A) | 5 | 10/3/07 | 1 | 12 | 2.6 | 13 |
| 4. | Alyssa Munlyn | Auburn (A) | 5 | 9/29/17 | 2 | 10 | 2.4 | 12 |
| | Whitney Little | Morehead State (A) | 5 | 9/7/12 | 1 | 11 | 2.4 | 12 |
| | Christi Myers | Baylor (H) | 5 | 9/23/00 | 5 | 7 | 2.4 | 12 |
| | Stacy Young | W. Illinois (N) | 5 | 9/26/87 | 7 | 5 | 2.4 | 12 |
| 8. | Alyssa Munlyn | Nevada (N) | 5 | 9/15/17 | 1 | 10 | 2.2 | 11 |
| | Whitney Little | Tennessee (A) | 5 | 10/5/12 | 3 | 8 | 2.2 | 11 |
| | Nicole Wilson | Kansas State (A) | 5 | 10/8/03 | 2 | 9 | 2.2 | 11 |
| | Christi Myers | Texas A&M (H) | 5 | 9/22/01 | 3 | 8 | 2.2 | 11 |
| | Christi Myers | Arkansas State (H) | 3 | 9/9/00 | 4 | 7 | 3.7 | 11 |
| | Stacy Young | Saint Louis (A) | 4 | 9/29/87 | 5 | 6 | 2.8 | 11 |

SOLO BLOCKS

| Rk | Name | Opponent (H/A/N) | Sets | Date | TB | BS |
|-----|----------------|-----------------------|------|----------|----|----|
| 1. | Pascha Boyd | UMKC (H) | 3 | 10/9/93 | 8 | 8 |
| 2. | Stacy Young | Western Illinois (N) | 5 | 9/26/87 | 12 | 7 |
| 3. | Julia Towler | Seton Hall (N) | 3 | 9/7/13 | 6 | 5 |
| | Whitney Little | Florida (A) | 3 | 9/21/12 | 10 | 5 |
| | Christi Myers | Kansas (A) | 5 | 11/23/02 | 8 | 5 |
| | Naaron Branson | Kansas State (H) | 3 | 11/29/00 | 8 | 5 |
| | Christi Myers | Baylor (H) | 5 | 9/23/00 | 12 | 5 |
| | Shannon Brown | Kansas State (H) | 5 | 10/10/89 | 8 | 5 |
| | Stacy Young | Saint Louis (A) | 4 | 9/29/87 | 11 | 5 |
| 10. | Kayla Caffey | Mississippi State (A) | 4 | 11/17/17 | 8 | 4 |
| | Alyssa Munlyn | Ole Miss (A) | 4 | 10/25/17 | 8 | 4 |
| | Alyssa Munlyn | Mississippi State (H) | 4 | 10/23/15 | 9 | 4 |
| | Weiwen Wang | Kansas (A) | 5 | 10/27/07 | 6 | 4 |
| | Megan Wilson | Colorado (A) | 5 | 10/3/07 | 10 | 4 |
| | Na Yang | Kansas (A) | 4 | 11/18/06 | 4 | 4 |
| | Lisa Boyd | Hawaii (N) | 4 | 12/9/05 | 8 | 4 |
| | Christi Myers | Arkansas State (H) | 3 | 9/9/00 | 11 | 4 |
| | Shannon Brown | Bradley (H) | 3 | 9/8/89 | 10 | 4 |

POINTS

| Rk | Name | Opponent (H/A/N) | Gms | Date | K | SA | TB | PTS |
|-----|---------------------|-------------------|-----|----------|----|----|----|------|
| 1. | Paola Ampudia | Kansas (A) | 4 | 10/24/09 | 35 | 1 | 2 | 37 |
| 2. | Yvette Buhlig | Indiana State (H) | 5 | 10/1/92 | 27 | 3 | 6 | 35 |
| 3. | Jessica Vander Kooi | Notre Dame (A) | 5 | 9/2/06 | 30 | 0 | 8 | 34.5 |
| 4. | Jodi Maune | Iowa State (H) | 5 | 11/19/97 | 28 | 2 | 5 | 34 |
| | Yvette Buhlig | Oklahoma (H) | 4 | 10/24/92 | 30 | 3 | 2 | 34 |
| 6. | Lisa Morris | Texas Tech (A) | 5 | 9/27/00 | 29 | 2 | 4 | 33.5 |
| | Christi Myers | Kansas (A) | 5 | 11/23/02 | 26 | 1 | 8 | 33.5 |
| 8. | Na Yang | Baylor (H) | 5 | 11/2/07 | 29 | 1 | 4 | 33 |
| 9. | Jessica Vander Kooi | UC-Irvine (H) | 5 | 12/5/03 | 23 | 5 | 5 | 32.5 |
| 10. | Paola Ampudia | Oklahoma (A) | 4 | 10/9/10 | 29 | 0 | 4 | 32.5 |

TRIPLE DOUBLES (28 all-time)

| Name | Opponent (H/A/N) | Gms | Date | K | A | D | TB |
|-----------------|-----------------------|-----|----------|----|----|----|----|
| Lei Wang | Kansas (A) | 5 | 10/27/07 | 10 | 45 | 11 | 6 |
| Lei Wang | Oklahoma (H) | 5 | 9/29/07 | 10 | 49 | 15 | 4 |
| Christi Myers | Texas A&M (H) | 5 | 9/22/01 | 18 | 0 | 15 | 11 |
| Annette Luyten | Kansas State (H) | 3 | 10/6/99 | 12 | 0 | 11 | 10 |
| Yvette Buhlig | Drake (A) | 3 | 10/7/90 | 11 | 22 | 20 | 3 |
| Yvette Buhlig | Oklahoma (H) | 4 | 10/4/90 | 14 | 13 | 13 | 3 |
| Yvette Buhlig | Eastern Illinois (A) | 4 | 9/22/90 | 15 | 16 | 11 | 1 |
| Yvette Buhlig | Ohio (N) | 5 | 9/22/90 | 19 | 35 | 19 | 0 |
| Yvette Buhlig | Bradley (A) | 5 | 8/31/90 | 23 | 24 | 23 | 2 |
| Sharon Zaehring | Kansas State (A) | 5 | 11/13/87 | 14 | 22 | 13 | 0 |
| Sharon Zaehring | Kansas State (H) | 4 | 10/22/87 | 13 | 12 | 10 | 1 |
| Sharon Zaehring | Southern Illinois (H) | 5 | 10/18/87 | 12 | 12 | 12 | 5 |
| Sharon Zaehring | Missouri State (A) | 4 | 10/13/87 | 17 | 13 | 12 | 0 |
| Sharon Zaehring | Western Illinois (N) | 5 | 9/26/87 | 26 | 15 | 15 | 4 |
| Sharon Zaehring | Clemson (N) | 5 | 9/19/87 | 30 | 28 | 13 | 1 |
| Sharon Zaehring | Eastern Illinois (A) | 4 | 9/18/87 | 22 | 13 | 10 | 2 |
| Sharon Zaehring | Missouri State (H) | 5 | 9/15/87 | 16 | 21 | 10 | 1 |
| Sharon Zaehring | George Mason (N) | 3 | 9/5/87 | 15 | 10 | 12 | 1 |
| Sharon Zaehring | Penn State (A) | 3 | 9/4/87 | 10 | 15 | 15 | 1 |
| Sandi Orent | Kansas (N) | 3 | 11/22/85 | 10 | 27 | 12 | 1 |
| Sandi Orent | Missouri State (H) | 5 | 10/31/85 | 11 | 28 | 10 | 6 |
| Sandi Orent | Missouri State (A) | 4 | 10/2/85 | 16 | 20 | 12 | 2 |
| Kathy Oriel | Louisiana State (N) | 5 | 9/27/85 | 11 | 22 | 15 | 5 |
| Sandi Orent | Kansas (H) | 5 | 9/25/85 | 10 | 23 | 17 | 0 |
| Kathy Oriel | Indiana (A) | 4 | 9/7/85 | 11 | 11 | 12 | 5 |
| Sandi Orent | Wyoming (N) | 5 | 9/6/85 | 14 | 24 | 15 | 0 |
| Dianne Berg | Oklahoma (H) | 5 | 11/4/83 | 18 | -- | 13 | 10 |
| Dianne Berg | Missouri State (H) | 4 | 10/4/83 | 10 | -- | 12 | 12 |

20-20 MATCHES (21 all-time)

| Name | Opponent (H/A/N) | Gms | Date | K | DIG |
|---------------------|--------------------|-----|----------|--------------|-----|
| Melanie Crow | Miami-Ohio (H) | 5 | 9/3/16 | 22 | 20 |
| Carly Kan | Florida (H) | 5 | 11/20/16 | 25 | 21 |
| Carly Kan | Ole Miss (A) | 4 | 11/22/15 | 20 | 25 |
| Lei Wang | Oklahoma (A) | 4 | 9/17/08 | 33 (assists) | 22 |
| Lei Wang | Iowa State (A) | 5 | 11/14/07 | 30 (assists) | 24 |
| Jessica Vander Kooi | Notre Dame (A) | 5 | 9/2/06 | 30 | 25 |
| Jessica Vander Kooi | Nebraska (A) | 5 | 11/13/05 | 23 | 22 |
| Jessica Vander Kooi | Purdue (N) | 5 | 9/4/04 | 20 | 22 |
| Shen Danru | Nebraska (A) | 5 | 10/15/03 | 22 | 20 |
| Shen Danru | Texas A&M (H) | 5 | 11/1/03 | 22 | 20 |
| Shen Danru | Oklahoma (A) | 5 | 11/15/03 | 24 | 23 |
| Naaron Branson | Texas (A) | 5 | 10/13/01 | 21 | 22 |
| Lisa Morris | Texas Tech (A) | 5 | 9/27/00 | 29 | 21 |
| Regan Eckenrode | Illinois State (A) | 5 | 9/1/94 | 22 | 23 |
| Gwen Mullens | Kansas State (A) | 5 | 10/20/93 | 23 | 22 |
| Regan Eckenrode | Drake (A) | 4 | 11/7/93 | 24 | 24 |
| Yvette Buhlig | Kansas (H) | 5 | 10/14/92 | 26 | 20 |
| Melinda Wrye | Missouri St. (H) | 5 | 10/20/92 | 22 | 36 |
| Yvette Buhlig | Bradley (A) | 5 | 8/31/90 | 23 | 23 |
| Yvette Buhlig | UMKC (A) | 5 | 10/31/89 | 23 | 21 |
| Yvette Buhlig | Washington (H) | 5 | 9/5/89 | 34 | 30 |



KILLS

| Rk | Opponent (H/A/N) | Sets | Date | E | TA | Pct. | K |
|-----|----------------------|------|----------|----|-----|------|-----|
| 1. | Illinois State (H) | 5 | 11/4/84 | 38 | 251 | .255 | 102 |
| 2. | Kansas State (A) | 5 | 10/20/93 | 30 | 250 | .280 | 100 |
| 3. | Clemson (N) | 5 | 10/19/87 | 38 | 224 | .268 | 98 |
| 4. | Western Illinois (H) | 5 | 9/3/88 | 32 | 242 | .244 | 91 |
| | Texas A&M (H) | 5 | 11/26/05 | 28 | 209 | .301 | 91 |
| 6. | Oklahoma (A) | 5 | 10/16/98 | 21 | 178 | .388 | 90 |
| 7. | Washington (H) | 5 | 9/5/89 | 31 | 221 | .262 | 89 |
| | Texas (H) | 5 | 11/10/01 | 32 | 209 | .273 | 89 |
| | LSU (N) | 5 | 9/27/85 | 36 | 211 | .251 | 89 |
| 10. | Wichita State (H) | 5 | 9/19/96 | 44 | 219 | .196 | 87 |

Three-set high:

| | | | | | | |
|----------------|---|---------|----|-----|------|----|
| Texas Tech (H) | 3 | 11/2/00 | 18 | 162 | .358 | 76 |
|----------------|---|---------|----|-----|------|----|

ATTACKS

| Rk | Opponent (H/A/N) | Sets | Date | K | E | Pct. | TA |
|-----|--------------------|------|----------|-----|----|------|-----|
| 1. | Illinois State (H) | 5 | 11/4/84 | 102 | 38 | .255 | 251 |
| 2. | Kansas State (A) | 5 | 10/20/93 | 100 | 30 | .280 | 250 |
| 3. | W. Illinois (H) | 5 | 9/3/88 | 91 | 32 | .244 | 242 |
| 4. | Baylor (A) | 5 | 10/27/06 | 80 | 34 | .194 | 237 |
| 5. | Purdue (N) | 5 | 9/4/04 | 82 | 35 | .201 | 234 |
| 6. | Oklahoma (H) | 5 | 11/15/06 | 87 | 29 | .236 | 233 |
| | Kansas (A) | 5 | 10/27/07 | 81 | 30 | .219 | 233 |
| 8. | Iowa State (A) | 5 | 11/22/07 | 66 | 32 | .148 | 229 |
| 9. | Kansas (A) | 5 | 11/5/03 | 74 | 36 | .168 | 226 |
| 10. | Texas Tech (A) | 5 | 9/27/00 | 86 | 39 | .209 | 225 |
| | Texas A&M (H) | 5 | 11/1/03 | 80 | 24 | .249 | 225 |
| | Notre Dame (A) | 5 | 9/2/06 | 84 | 27 | .253 | 225 |

Four-set high:

| | | | | | | |
|-----------------|---|---------|----|----|------|-----|
| Wake Forest (N) | 4 | 9/11/98 | 70 | 44 | .118 | 220 |
|-----------------|---|---------|----|----|------|-----|

Three-set high:

| | | | | | | |
|----------------|---|--------|----|----|------|-----|
| Evansville (N) | 3 | 9/4/93 | 64 | 27 | .188 | 197 |
|----------------|---|--------|----|----|------|-----|

HITTING PERCENTAGE

| Rk | Opponent (H/A/N) | Sets | Date | K | E | TA | Pct. |
|-----|----------------------|------|---------|----|----|-----|------|
| 1. | SEMO (H) | 3 | 9/21/13 | 47 | 4 | 71 | .606 |
| 2. | Morgan State (H) | 3 | 9/8/00 | 49 | 5 | 74 | .595 |
| 3. | South Carolina (H) | 3 | 9/27/13 | 45 | 7 | 68 | .559 |
| 4. | Chicago State (N) | 3 | 8/29/97 | 28 | 6 | 40 | .550 |
| 5. | UMKC (H) | 3 | 9/12/07 | 60 | 5 | 103 | .534 |
| 6. | UMKC (A) | 3 | 10/9/88 | 35 | 5 | 57 | .526 |
| 7. | West Virginia (N) | 3 | 9/7/02 | 63 | 11 | 99 | .525 |
| 8. | Middle Tennessee (N) | 3 | 9/25/17 | 37 | 5 | 62 | .516 |
| 9. | Saint Louis (A) | 3 | 11/7/86 | 35 | 3 | 63 | .508 |
| 10. | Arkansas (N) | 3 | 12/3/05 | 57 | 8 | 97 | .505 |
| | South Alabama (N) | 3 | 9/20/97 | 63 | 11 | 103 | .505 |

Four-set high:

| | | | | | | |
|----------------|---|---------|----|----|-----|------|
| Pittsburgh (H) | 4 | 8/30/13 | 62 | 13 | 107 | .458 |
|----------------|---|---------|----|----|-----|------|

Five-set high:

| | | | | | | |
|--------------|---|----------|----|----|-----|------|
| Oklahoma (A) | 5 | 10/16/98 | 90 | 21 | 178 | .388 |
|--------------|---|----------|----|----|-----|------|

ASSISTS

| Rk | Opponent (H/T/N) | Sets | Date | K | TA | Pct. | Assts |
|-----|----------------------|------|----------|-----|-----|------|-------|
| 1. | Texas A&M (H) | 5 | 11/26/05 | 91 | 209 | .301 | 86 |
| | Kansas State (A) | 5 | 10/20/93 | 100 | 250 | .280 | 86 |
| 3. | Western Illinois (H) | 5 | 9/3/88 | 91 | 242 | .244 | 85 |
| 4. | Wichita State (H) | 5 | 9/19/96 | 87 | 219 | .196 | 84 |
| 5. | Clemson (N) | 5 | 9/19/87 | 98 | 224 | .268 | 83 |
| 6. | Texas (H) | 5 | 11/10/01 | 89 | 209 | .273 | 82 |
| | Washington (H) | 5 | 9/5/89 | 89 | 221 | .262 | 82 |
| 8. | Notre Dame (A) | 5 | 9/2/06 | 84 | 225 | .253 | 80 |
| | Illinois (N) | 4 | 11/30/01 | 82 | 201 | .279 | 80 |
| 10. | Oklahoma (H) | 5 | 11/15/06 | 84 | 233 | .236 | 79 |

Three-set high:

| | | | | | | |
|----------------|---|---------|----|-----|------|----|
| Texas Tech (H) | 3 | 11/2/00 | 76 | 162 | .358 | 66 |
|----------------|---|---------|----|-----|------|----|

SERVICE ACES

| Rk | Opponent (H/T/N) | Sets | Date | Aces |
|----|-------------------|------|----------|------|
| 1. | Bradley (H) | 5 | 11/6/86 | 26 |
| 2. | Montana State (H) | 3 | 8/29/03 | 17 |
| | SEMO (H) | 3 | 11/1/91 | 17 |
| | Iowa (A) | 5 | 10/20/91 | 17 |
| | Drake (H) | 5 | 9/15/90 | 17 |
| | Colorado (N) | 3 | 10/19/86 | 17 |
| | Chicago State (N) | 3 | 8/29/97 | 17 |
| 8. | Oklahoma (A) | 5 | 10/25/85 | 16 |
| | Iowa State (H) | 4 | 11/12/83 | 16 |
| | NE Louisiana (N) | 5 | 9/6/86 | 16 |
| | UMKC (H) | 4 | 10/25/88 | 16 |
| | Wichita State (H) | 5 | 10/18/90 | 16 |
| | Oklahoma (A) | 4 | 11/2/02 | 16 |
| | UMKC (A) | 4 | 9/20/91 | 16 |
| | Drake (H) | 3 | 10/26/86 | 16 |
| | E. Washington (N) | 4 | 9/28/85 | 16 |
| | Iowa State (A) | 5 | 10/14/84 | 16 |

DIGS

| Rk | Opponent (H/T/N) | Sets | Date | Digs |
|-----|--------------------------|------|----------|------|
| 1. | Kansas (H) | 5 | 9/25/85 | 157 |
| 2. | Illinois-Chicago (H) | 4 | 9/18/85 | 151 |
| 3. | Western Illinois (H) | 5 | 9/3/88 | 148 |
| 4. | Missouri State (H) | 5 | 10/4/94 | 124 |
| 5. | Ohio (N) | 5 | 9/22/90 | 118 |
| 6. | Missouri State (H) | 5 | 10/20/92 | 117 |
| 7. | Missouri State (A) | 5 | 9/21/88 | 115 |
| 8. | Central Missouri St. (A) | 3 | 9/24/87 | 114 |
| 9. | Illinois-Chicago (H) | 5 | 9/8/88 | 111 |
| 10. | Kansas (H) | 4 | 11/14/90 | 110 |

BLOCKS

| Rk | Opponent (H/T/N) | Gms | Date | Blocks |
|-----|----------------------|-----|----------|--------|
| 1. | Saint Louis (A) | 4 | 9/29/87 | 26.5 |
| 2. | Oklahoma (A) | 5 | 10/25/85 | 25 |
| 3. | Colorado (A) | 5 | 10/3/07 | 24 |
| 4. | Nevada (N) | 5 | 9/15/17 | 23 |
| | Alabama (H) | 5 | 10/28/15 | 23 |
| 6. | Arkansas (H) | 4 | 11/19/17 | 22 |
| 7. | Western Illinois (N) | 5 | 9/26/87 | 21.5 |
| 8. | Kansas State (H) | 5 | 11/12/03 | 21 |
| | Baylor (H) | 5 | 11/2/07 | 21 |
| 10. | Baylor (H) | 5 | 9/23/00 | 20.5 |
| | Iowa State (N) | 3 | 11/17/84 | 20.5 |

**MATCHES PLAYED**

| | | | |
|----|---------------------|------|----|
| 1. | Dianne Berg | 1983 | 37 |
| | Dina Herzog | 1983 | 37 |
| | Sharen Olmstead | 1983 | 37 |
| | Sandi Orent | 1983 | 37 |
| | Ritchie Ponquinette | 1983 | 37 |
| | Debbie Urbanckas | 1983 | 37 |
| 7. | Lisa Henning | 2013 | 36 |
| | Carly Kan | 2013 | 36 |
| | Emily Wilson | 2013 | 36 |
| | Emily Thater | 2013 | 36 |
| | Molly Kreklow | 2013 | 36 |
| | Sarah Meister | 2013 | 36 |
| | Loxley Keala | 2013 | 36 |

SETS PLAYED

| | | | |
|----|--------------------|------|-----|
| 1. | Carly Kan | 2015 | 128 |
| | Kira Larson | 2015 | 128 |
| | Alyssa Munlyn | 2015 | 128 |
| | Julia Towler | 2015 | 128 |
| | Courtney Eckenrode | 2015 | 128 |
| | Ali Kreklow | 2015 | 128 |
| | Alexa Ethridge | 2015 | 128 |
| | Carly Kan | 2014 | 128 |
| | Whitney Little | 2014 | 128 |
| | Loxley Keala | 2014 | 128 |
| | Ali Kreklow | 2014 | 128 |
| | Sarah Meister | 2014 | 128 |

KILLS PER SET

| | | | |
|-----|---------------------|------|------|
| 1. | Yvette Buhlig | 4.68 | 1992 |
| 2. | Lisa Henning | 4.64 | 2012 |
| 3. | Na Yang | 4.50 | 2007 |
| 4. | Lisa Morris | 4.40 | 2000 |
| 5. | Lisa Henning | 4.26 | 2013 |
| 6. | Paola Ampudia | 4.14 | 2010 |
| 7. | Lisa Henning | 4.12 | 2011 |
| 8. | Na Yang | 4.10 | 2005 |
| | Lisa Morris | 4.10 | 2001 |
| 10. | Jessica Vander Kooi | 4.09 | 2006 |

KILLS

| | | | |
|-----|---------------------|------|-----|
| 1. | Lisa Henning | 2011 | 523 |
| 2. | Na Yang | 2007 | 522 |
| 3. | Yvette Buhlig | 1992 | 515 |
| 4. | Lisa Henning | 2012 | 506 |
| 5. | Lisa Henning | 2013 | 499 |
| 6. | Paola Ampudia | 2010 | 493 |
| 7. | Carly Kan | 2015 | 491 |
| 8. | Shen Danru | 2002 | 477 |
| 9. | Jessica Vander Kooi | 2006 | 470 |
| 10. | Christi Myers | 2002 | 468 |

HITTING PERCENTAGE (minimum 400 attacks)

| | | | |
|-----|----------------|------|------|
| 1. | Whitney Little | .463 | 2013 |
| 2. | Alyssa Munlyn | .424 | 2016 |
| 3. | Nicole Wilson | .415 | 2005 |
| 4. | Alyssa Munlyn | .394 | 2018 |
| 5. | Lisa Boyd | .385 | 2004 |
| 6. | Alyssa Munlyn | .381 | 2017 |
| 7. | Christi Myers | .380 | 2002 |
| 8. | Nicole Wilson | .375 | 2004 |
| 9. | Yvette Buhlig | .368 | 1992 |
| 10. | Whitney Little | .367 | 2012 |

ATTACKS

| | | | |
|-----|---------------------|------|-------|
| 1. | Paola Ampudia | 2010 | 1,380 |
| 2. | Lisa Henning | 2011 | 1,379 |
| 3. | Na Yang | 2007 | 1,336 |
| 4. | Lisa Henning | 2012 | 1,332 |
| 5. | Carly Kan | 2015 | 1,280 |
| 6. | Shen Danru | 2003 | 1,258 |
| 7. | Shen Danru | 2002 | 1,251 |
| 8. | Margaret Yanics | 1988 | 1,241 |
| 9. | Jessica Vander Kooi | 2006 | 1,235 |
| 10. | Lisa Morris | 2000 | 1,191 |

ASSISTS

| | | | |
|-----|----------------|------|-------|
| 1. | Lindsey Hunter | 2002 | 1,690 |
| 2. | Lindsey Hunter | 2005 | 1,507 |
| 3. | Heather Gerber | 1998 | 1,493 |
| 4. | Lindsey Hunter | 2004 | 1,486 |
| 5. | Molly Kreklow | 2013 | 1,480 |
| 6. | Chrissy Elder | 2001 | 1,453 |
| 7. | Lei Wang | 2006 | 1,433 |
| 8. | Lindsey Hunter | 2003 | 1,413 |
| 9. | Molly Kreklow | 2010 | 1,392 |
| 10. | Molly Kreklow | 2011 | 1,353 |

ASSISTS PER SET

| | | | |
|-----|----------------|------|-------|
| 1. | Lindsey Hunter | 2004 | 14.43 |
| 2. | Lindsey Hunter | 2005 | 14.22 |
| 3. | Lindsey Hunter | 2002 | 14.08 |
| 4. | Heather Gerber | 2000 | 13.23 |
| 5. | Heather Gerber | 1998 | 12.98 |
| 6. | Chrissy Elder | 2001 | 12.75 |
| 7. | Molly Kreklow | 2013 | 12.65 |
| 8. | Lei Wang | 2006 | 12.46 |
| 9. | Lindsey Hunter | 2003 | 12.29 |
| 10. | Molly Kreklow | 2010 | 11.70 |

SERVICE ACES

| | | | |
|----|-----------------|------|----|
| 1. | Shen Danru | 2002 | 64 |
| 2. | Yvette Buhlig | 1990 | 61 |
| 3. | Kylie Deberg | 2018 | 59 |
| 4. | Yvette Buhlig | 1992 | 58 |
| 5. | Shen Danru | 2003 | 54 |
| 6. | Sharen Olmstead | 1984 | 53 |
| 7. | Melanie Crow | 2016 | 48 |
| | Melinda Wrye | 1992 | 48 |
| 9. | Dori Hoffert | 1994 | 47 |
| | Margaret Yanics | 1985 | 47 |

TOTAL BLOCKS

| | | | |
|-----|----------------|------|-----|
| 1. | Alyssa Munlyn | 2017 | 189 |
| 2. | Alyssa Munlyn | 2016 | 153 |
| 3. | Alyssa Munlyn | 2015 | 149 |
| 4. | Alyssa Munlyn | 2018 | 143 |
| 5. | Whitney Little | 2012 | 139 |
| | Whitney Little | 2013 | 139 |
| 7. | Whitney Little | 2011 | 138 |
| | Christi Myers | 2000 | 138 |
| 9. | Christi Myers | 2001 | 136 |
| 10. | Nicole Wilson | 2005 | 132 |

SOLO BLOCKS

| | | | |
|----|----------------|------|----|
| 1. | Whitney Little | 2013 | 42 |
| 2. | Christi Myers | 2000 | 40 |
| 3. | Shannon Brown | 1992 | 37 |
| 4. | Alyssa Munlyn | 2016 | 36 |
| | Amy Tuma | 1987 | 36 |
| | Stacy Young | 1987 | 36 |
| 7. | Dianne Berg | 1985 | 35 |
| 8. | Na Yang | 2006 | 33 |
| | Renee Rosinski | 1997 | 33 |
| | Shannon Brown | 1989 | 33 |
| | Dianne Berg | 1984 | 33 |

BLOCK ASSISTS

| | | | |
|-----|----------------|------|-----|
| 1. | Alyssa Munlyn | 2017 | 159 |
| 2. | Alyssa Munlyn | 2015 | 124 |
| 3. | Nicole Wilson | 2005 | 119 |
| 4. | Alyssa Munlyn | 2016 | 117 |
| 5. | Alyssa Munlyn | 2018 | 116 |
| 6. | Christi Myers | 2001 | 114 |
| | Whitney Little | 2011 | 114 |
| 8. | Whitney Little | 2012 | 112 |
| 9. | Emily Thater | 2015 | 110 |
| 10. | Kayla Caffey | 2017 | 109 |

BLOCKS PER SET

| | | | |
|-----|----------------|------|------|
| 1. | Alyssa Munlyn | 1.44 | 2017 |
| 2. | Christi Myers | 1.39 | 2000 |
| 3. | Whitney Little | 1.30 | 2012 |
| 4. | Dina Herzog | 1.28 | 1984 |
| 5. | Nicole Wilson | 1.26 | 2005 |
| 6. | Alyssa Munlyn | 1.25 | 2016 |
| 7. | Dianne Berg | 1.23 | 1984 |
| | Whitney Little | 1.23 | 2013 |
| 9. | Alyssa Munlyn | 1.20 | 2018 |
| 10. | Christi Myers | 1.19 | 2001 |

DIGS

| | | | |
|----|----------------------|------|-----|
| 1. | Caitlyn Vann | 2010 | 637 |
| 2. | Tatum Ailes | 2007 | 583 |
| 3. | Tatum Ailes | 2006 | 565 |
| 4. | Caitlyn Vann | 2008 | 560 |
| 5. | Sarah Meister | 2014 | 511 |
| 6. | Priscilla Armendariz | 2011 | 494 |
| 7. | Alexa Ethridge | 2015 | 493 |
| 8. | Caitlyn Vann | 2009 | 484 |
| 9. | Riley Sents | 2017 | 461 |
| | Alexa Ethridge | 2016 | 461 |

DIGS PER SET

| | | | |
|-----|----------------------|------|------|
| 1. | Caitlyn Vann | 5.35 | 2010 |
| 2. | Tatum Ailes | 5.03 | 2007 |
| 3. | Tatum Ailes | 4.91 | 2006 |
| 4. | Caitlyn Vann | 4.87 | 2008 |
| 5. | Caitlyn Vann | 4.40 | 2009 |
| 6. | Tatum Ailes | 4.19 | 2004 |
| 7. | Tatum Ailes | 4.12 | 2005 |
| 8. | Sarah Meister | 3.99 | 2014 |
| 9. | Sarah Meister | 3.92 | 2013 |
| 10. | Priscilla Armendariz | 3.89 | 2011 |



| <u>MATCHES PLAYED</u> | <u>KILLS PER SET</u> | <u>ASSISTS</u> | <u>ACES PER SET</u> | <u>TOTAL BLOCKS</u> | <u>BLOCKS PER SET</u> |
|-----------------------|----------------------|------------------|---------------------|---------------------|-----------------------|
| 58 _____ 1978 | 17.67 _____ 2004 | 1,881 _____ 2002 | 2.64 _____ 1992 | 358.5 _____ 2015 | 3.19 _____ 2000 |
| 50 _____ 1977 | 17.42 _____ 2005 | 1,722 _____ 2005 | 2.44 _____ 1986 | 377.5 _____ 2017 | 2.88 _____ 2017 |
| 43 _____ 1981 | 16.84 _____ 2002 | 1,704 _____ 2013 | 2.28 _____ 1983 | 322 _____ 2000 | 2.80 _____ 2015 |
| 42 _____ 1979 | _____ 2000 | 1,660 _____ 2004 | 2.11 _____ 1984 | 317.5 _____ 2007 | 2.74 _____ 2006 |
| 38 _____ 1974 | 16.09 _____ 2001 | 1,652 _____ 2001 | 2.05 _____ 2003 | 315 _____ 2006 | _____ 2007 |
| 37 _____ 1983 | 15.61 _____ 2006 | 1,650 _____ 2006 | 2.04 _____ 1985 | 313 _____ 2016 | 2.73 _____ 2005 |
| 36 _____ 2013 | 15.57 _____ 2003 | 1,621 _____ 2007 | 1.98 _____ 1991 | 312.5 _____ 2013 | 2.67 _____ 2013 |
| 35 _____ 1976 | 15.45 _____ 2007 | 1,620 _____ 1998 | 1.97 _____ 1988 | 306.5 _____ 2003 | _____ 2003 |
| 35 _____ 1997 | 15.29 _____ 2013 | 1,608 _____ 2003 | 1.96 _____ 1993 | 298 _____ 1983 | 2.65 _____ 1984 |
| 34 _____ 2017 | 15.13 _____ 1998 | 1,602 _____ 2017 | 1.92 _____ 1990 | _____ 2018 | _____ 2012 |
| _____ 2011 | | | | | |
| _____ 2002 | | | | | |

| <u>MATCHES WON</u> | <u>HITTING PERCENTAGE</u> | <u>ASSISTS PER SET</u> | <u>DIGS</u> | <u>BLOCK ASSISTS</u> | <u>POINTS</u> |
|--------------------|---------------------------|------------------------|------------------|----------------------|--------------------|
| 37 _____ 1978 | .356 _____ 2013 | 16.25 _____ 2005 | 2,125 _____ 1988 | 547 _____ 2017 | 2,568 _____ 2002 |
| 35 _____ 2013 | .299 _____ 2005 | 16.12 _____ 2004 | 2,021 _____ 2001 | 495 _____ 2015 | 2,354.5 _____ 1992 |
| 33 _____ 1977 | .289 _____ 2000 | 15.42 _____ 2002 | 1,973 _____ 2007 | 447 _____ 2013 | 2,333.5 _____ 2003 |
| 28 _____ 1981 | .286 _____ 2004 | 14.56 _____ 2013 | 1,962 _____ 1985 | _____ 2007 | 2,322.5 _____ 2005 |
| 26 _____ 2002 | .276 _____ 2016 | 14.37 _____ 2001 | 1,917 _____ 2010 | 445 _____ 2005 | 2,305.5 _____ 2001 |
| 27 _____ 2016 | .263 _____ 2018 | 14.35 _____ 2006 | 1,880 _____ 2006 | 433 _____ 2003 | 2,280.5 _____ 2013 |
| _____ 2015 | .261 _____ 2012 | 13.98 _____ 2003 | 1,863 _____ 2008 | 428 _____ 2018 | 2,278 _____ 2006 |
| 26 _____ 1982 | .260 _____ 2002 | 13.97 _____ 2007 | 1,848 _____ 2003 | 424 _____ 2016 | 2,255.5 _____ 1998 |
| _____ 1983 | .259 _____ 2015 | 13.86 _____ 2000 | 1,844 _____ 2002 | 423 _____ 2012 | 2,243.5 _____ 2017 |
| 25 _____ 2005 | .253 _____ 1992 | 13.50 _____ 1998 | 1,815 _____ 2014 | 420 _____ 2006 | _____ 2007 |

| <u>KILLS</u> | <u>ATTACKS</u> | <u>ACES</u> | <u>DIGS PER SET</u> | <u>SOLO BLOCKS</u> | <u>POINTS PER SET</u> |
|------------------|------------------|----------------|---------------------|--------------------|-----------------------|
| 2,055 _____ 2002 | 4,915 _____ 2002 | 309 _____ 1992 | 17.57 _____ 2001 | 132 _____ 2000 | 21.91 _____ 2005 |
| 1,850 _____ 2001 | 4,859 _____ 2006 | 262 _____ 1983 | 17.01 _____ 2007 | 127 _____ 1992 | 21.75 _____ 2004 |
| 1,847 _____ 2005 | 4,846 _____ 2001 | 248 _____ 1988 | 16.91 _____ 1985 | 120 _____ 1987 | 21.38 _____ 2000 |
| 1,820 _____ 2004 | 4,786 _____ 2007 | 237 _____ 1985 | 16.87 _____ 1988 | 111 _____ 2015 | 21.05 _____ 2002 |
| 1,816 _____ 1998 | 4,633 _____ 1988 | _____ 1986 | 16.58 _____ 1987 | _____ 1984 | 20.29 _____ 2003 |
| 1,795 _____ 2006 | 4,630 _____ 1998 | 236 _____ 2003 | 16.35 _____ 2006 | 105 _____ 2006 | 20.12 _____ 1992 |
| 1,792 _____ 2007 | 4,572 _____ 2003 | 234 _____ 1984 | 16.25 _____ 2005 | 104 _____ 2017 | 20.05 _____ 2001 |
| 1,791 _____ 2003 | 4,552 _____ 2010 | 228 _____ 1991 | 16.23 _____ 2004 | 101 _____ 2016 | 19.81 _____ 2006 |
| 1,789 _____ 2013 | 4,487 _____ 1992 | 224 _____ 2002 | 16.20 _____ 2008 | 95 _____ 1988 | 19.49 _____ 2013 |
| 1,769 _____ 1992 | 4,376 _____ 1995 | 209 _____ 1994 | 16.11 _____ 2010 | 94 _____ 2007 | 19.34 _____ 2007 |
| | | | | _____ 2011 | |

**MATCHES PLAYED**

| | | | |
|-----|-----|----------------------|---------|
| 1. | 134 | Carly Kan | 2013-16 |
| | 134 | Emily Thater | 2013-16 |
| | 134 | Molly Kreklow | 2010-13 |
| | 134 | Lisa Henning | 2010-13 |
| | 134 | Emily Wilson | 2011-14 |
| 6. | 133 | Whitney Little | 2011-14 |
| 7. | 132 | Sarah Meister | 2011-14 |
| 8. | 130 | Julianna Klein | 2006-10 |
| | 130 | Priscilla Armendariz | 2008-11 |
| 10. | 129 | Alexa Ethridge | 2013-16 |

HITTING PERCENTAGE

| | | | |
|----|------|-------------------|---------|
| 1. | .388 | Alyssa Munlyn | 2015-18 |
| 2. | .370 | Whitney Little | 2011-14 |
| 3. | .350 | Nicole Wilson | 2003-06 |
| 4. | .321 | Christi Myers | 1999-02 |
| 5. | .320 | Julia Towler | 2013-16 |
| 6. | .318 | Brittney Brimmage | 2008-11 |
| 7. | .317 | Lisa Boyd | 2002-05 |
| 8. | .308 | Dianne Berg | 1983-85 |
| 9. | .297 | Kira Larson | 2015-17 |
| | .297 | Emily Thater | 2013-16 |

ACES

| | | | |
|-----|-----|-----------------|--------------|
| 1. | 181 | Shen Danru | 2002-05 |
| 2. | 163 | Yvette Buhlig | 1988-90, '92 |
| 3. | 141 | Lindsey Hunter | 2002-05 |
| 4. | 131 | Margaret Yanics | 1984-88 |
| 5. | 128 | Cindy Atteberry | 1990-93 |
| 6. | 123 | Regan Eckenrode | 1993-96 |
| 7. | 122 | Jodi Maune | 1995-98 |
| 8. | 121 | Julianna Klein | 2006-10 |
| 9. | 120 | Nicole Wilson | 2003-06 |
| 10. | 117 | Molly Kreklow | 2010-13 |

SETS PLAYED

| | | | |
|-----|-----|----------------------|---------|
| 1. | 495 | Carly Kan | 2013-16 |
| 2. | 475 | Whitney Little | 2011-14 |
| 3. | 473 | Julianna Klein | 2006-10 |
| 4. | 472 | Molly Kreklow | 2010-13 |
| 5. | 469 | Lisa Henning | 2010-13 |
| | 469 | Sarah Meister | 2011-14 |
| 7. | 468 | Emily Wilson | 2011-14 |
| 8. | 465 | Priscilla Amrendariz | 2008-11 |
| 9. | 460 | Caitlyn Vann | 2007-10 |
| 10. | 448 | Lei Wang-Francisco | 2006-09 |

ATTACKS

| | | | |
|-----|-------|---------------------|------------|
| 1. | 4,538 | Lisa Henning | 2010-13 |
| 2. | 4,481 | Shen Danru | 2002-05 |
| 3. | 4,425 | Julianna Klein | 2006-10 |
| 4. | 4,392 | Carly Kan | 2013-16 |
| 5. | 3,867 | Jessica Vander Kooi | 2003-06 |
| 6. | 3,855 | Na Yang | 2004-07 |
| 7. | 3,515 | Yvette Buhlig | 1988-90,92 |
| 8. | 3,313 | Melanie Crow | 2016-17 |
| 9. | 3,247 | Christi Myers | 1999-02 |
| 10. | 2,988 | Lisa Morris | 1999-02 |

DIGS

| | | | |
|-----|-------|----------------------|--------------|
| 1. | 2,017 | Tatum Ailes | 2004-07 |
| 2. | 1,997 | Caitlyn Vann | 2007-09 |
| 3. | 1,565 | Sarah Meister | 2011-14 |
| 4. | 1,445 | Carly Kan | 2013-16 |
| 5. | 1,372 | Shen Danru | 2002-05 |
| 6. | 1,306 | Jessica Vander Kooi | 2003-06 |
| 7. | 1,281 | Priscilla Armendariz | 2008-11 |
| 8. | 1,176 | Naaron Branson | 1998-01 |
| 9. | 1,149 | Yvette Buhlig | 1988-90, '92 |
| 10. | 1,103 | Gwen Mullens | 1991-94 |

KILLS

| | | | |
|-----|-------|---------------------|--------------|
| 1. | 1,794 | Lisa Henning | 2010-13 |
| 2. | 1,677 | Carly Kan | 2013-16 |
| 3. | 1,658 | Shen Danru | 2002-05 |
| 4. | 1,510 | Jessica Vander Kooi | 2003-06 |
| 5. | 1,478 | Yvette Buhlig | 1988-90, '92 |
| 6. | 1,476 | Christi Myers | 1999-02 |
| 7. | 1,475 | Na Yang | 2004-07 |
| 8. | 1,464 | Julianna Klein | 2006-10 |
| 9. | 1,321 | Melanie Crow | 2016-17 |
| 10. | 1,156 | Nicole Wilson | 2003-06 |

ASSISTS

| | | | |
|-----|-------|--------------------|---------|
| 1. | 6,097 | Lindsey Hunter | 2002-05 |
| 2. | 5,366 | Molly Kreklow | 2010-13 |
| 3. | 4,954 | Heather Gerber | 1997-00 |
| 4. | 4,816 | Lei Wang-Francisco | 2006-09 |
| 5. | 3,836 | Courtney Eckenrode | 2014-17 |
| 6. | 3,812 | Cindy Atteberry | 1990-93 |
| 7. | 2,665 | Renee Maheras | 1987-89 |
| 8. | 1,870 | Ali Kreklow | 2014-17 |
| 9. | 1,502 | Chrissy Elder | 2000-02 |
| 10. | 1,239 | Kathy Oriel | 1983-86 |

DIGS PER SET

| | | | |
|-----|------|---------------------|---------|
| 1. | 4.58 | Tatum Ailes | 2004-07 |
| 2. | 4.34 | Caitlyn Vann | 2007-10 |
| 3. | 3.34 | Sarah Mesiter | 2011-14 |
| 4. | 3.12 | Amy Tuma | 1987-88 |
| 5. | 3.08 | Shen Danru | 2002-05 |
| 6. | 2.99 | Margaret Yanics | 1984-88 |
| 7. | 2.98 | Jessica Vander Kooi | 2003-06 |
| 8. | 2.96 | Sharen Olmstead | 1983-84 |
| 9. | 2.93 | Sara Parks | 2002-03 |
| 10. | 2.92 | Carly Kan | 2013-16 |

KILLS PER SET

| | | | |
|-----|------|---------------------|------------|
| 1. | 4.03 | Paola Ampudia | 2009-10 |
| 2. | 3.83 | Lisa Henning | 2010-11 |
| 3. | 3.73 | Shen Danru | 2002-05 |
| 4. | 3.69 | Yvette Buhlig | 1988-90,92 |
| 5. | 3.64 | Na Yang | 2004-07 |
| 6. | 3.55 | Lisa Morris | 1999-02 |
| 7. | 3.46 | Christi Myers | 1999-02 |
| 8. | 3.45 | Mary Lauren Smith | 2001-03 |
| | 3.45 | Jessica Vander Kooi | 2003-06 |
| 10. | 3.23 | Julianna Klein | 2006-08 |

ASSISTS PER SET

| | | | |
|-----|-------|--------------------|---------|
| 1. | 13.73 | Lindsey Hunter | 2002-05 |
| 2. | 11.94 | Heather Gerber | 1997-00 |
| 3. | 11.36 | Molly Kreklow | 2010-13 |
| 4. | 10.75 | Lei Wang-Francisco | 2006-08 |
| 5. | 9.50 | Colleen Jewell | 1995 |
| 6. | 9.16 | Cindy Atteberry | 1990-93 |
| 7. | 8.16 | Courtney Eckenrode | 2014-17 |
| 8. | 7.61 | Renee Maheras | 1987-89 |
| 9. | 6.62 | Chrissy Elder | 2000-02 |
| 10. | 4.70 | Ali Kreklow | 2014-17 |

TOTAL BLOCKS

| | | | |
|-----|-----|---------------------|---------|
| 1. | 634 | Alyssa Munlyn | 2015-18 |
| 2. | 541 | Whitney Little | 2011-14 |
| 3. | 454 | Christi Myers | 1999-02 |
| 4. | 438 | Nicole Wilson | 2003-06 |
| 5. | 422 | Emily Thater | 2013-16 |
| 6. | 383 | Jessica Vander Kooi | 2003-06 |
| 7. | 378 | Shannon Brown | 1989-92 |
| 8. | 361 | Amanda Hantouli | 2006-08 |
| 9. | 321 | Lisa Boyd | 2002-05 |
| 10. | 299 | Brittney Brimmage | 2008-11 |

**TOTAL BLOCKS**

| | | | |
|-----|-----|---------------------|---------|
| 1. | 634 | Alyssa Munlyn | 2015-18 |
| 2. | 541 | Whitney Little | 2011-14 |
| 3. | 454 | Christi Myers | 1999-02 |
| 4. | 438 | Nicole Wilson | 2003-06 |
| 5. | 422 | Emily Thater | 2013-16 |
| 6. | 383 | Jessica Vander Kooi | 2003-06 |
| 7. | 378 | Shannon Brown | 1989-92 |
| 8. | 361 | Amanda Hantouli | 2006-08 |
| 9. | 321 | Lisa Boyd | 2002-05 |
| 10. | 299 | Brittney Brimmage | 2008-11 |

POINTS

| | | | |
|-----|---------|---------------------|--------------|
| 1. | 2,033 | Lisa Henning | 2010-13 |
| 2. | 1,941 | Shen Danru | 2002-05 |
| 3. | 1,905 | Carly Kan | 2013-16 |
| 4. | 1,841 | Jessica Vander Kooi | 2003-06 |
| 5. | 1,817 | Christi Myers | 1999-02 |
| 6. | 1,761 | Yvette Buhlig | 1988-90, '92 |
| 7. | 1,703 | Julianne Klein | 2006-10 |
| 8. | 1,655 | Na Yang | 2004-07 |
| 9. | 1,569.5 | Melanie Crow | 2016-17 |
| 10. | 1,526 | Nicole Wilson | 2003-06 |

SOLO BLOCKS

| | | | |
|-----|-----|---------------------|---------|
| 1. | 121 | Whitney Little | 2011-14 |
| 2. | 118 | Alyssa Munlyn | 2015-18 |
| 3. | 117 | Shannon Brown | 1989-92 |
| 4. | 92 | Christi Myers | 1999-02 |
| 5. | 80 | Renee Rosinski | 1995-98 |
| 6. | 69 | Emily Thater | 2013-16 |
| | 69 | Na Yang | 2004-07 |
| 8. | 68 | Dianne Berg | 1983-85 |
| 9. | 62 | Nicole Wilson | 2003-06 |
| 10. | 57 | Jessica Vander Kooi | 2003-06 |
| | 57 | Julianne Klein | 2006-10 |

POINTS PER SET

| | | | |
|-----|------|---------------------|--------------|
| 1. | 4.51 | Paola Ampudia | 2009-10 |
| 2. | 4.40 | Yvette Buhlig | 1988-90, '92 |
| 3. | 4.36 | Shen Danru | 2002-05 |
| 4. | 4.33 | Lisa Henning | 2010-13 |
| 5. | 4.26 | Christi Myers | 1999-02 |
| 6. | 4.20 | Jessica Vander Kooi | 2003-06 |
| 7. | 4.16 | Lisa Morris | 1999-02 |
| 8. | 4.09 | Na Yang | 2004-07 |
| 9. | 3.85 | Carly Kan | 2013-16 |
| 10. | 3.82 | Sharen Olmstead | 1983-84 |

BLOCK ASSISTS

| | | | |
|-----|-----|---------------------|---------|
| 1. | 516 | Alyssa Munlyn | 2015-18 |
| 2. | 420 | Whitney Little | 2011-14 |
| 3. | 376 | Nicole Wilson | 2003-06 |
| 4. | 362 | Christi Myers | 1999-02 |
| 5. | 353 | Emily Thater | 2013-16 |
| 6. | 326 | Jessica Vander Kooi | 2003-06 |
| 7. | 322 | Amanda Hantouli | 2006-09 |
| 8. | 265 | Lisa Boyd | 2002-05 |
| 9. | 261 | Shannon Brown | 1989-92 |
| 10. | 254 | Brittney Brimmage | 2008-11 |

SINGLE-SEASON POINTS PER SET

| | | | |
|-----|---------------------|------|------|
| 1. | Yvette Buhlig | 5.69 | 1992 |
| 2. | Lisa Henning | 5.27 | 2012 |
| 3. | Lisa Morris | 5.26 | 2000 |
| 4. | Na Yang | 4.97 | 2007 |
| 5. | Jessica Vander Kooi | 4.93 | 2006 |
| 6. | Sharen Olmstead | 4.90 | 1984 |
| 7. | Lisa Henning | 4.89 | 2013 |
| 8. | Christi Myers | 4.81 | 2002 |
| 9. | Melanie Crow | 4.75 | 2016 |
| 10. | Lisa Morris | 4.73 | 2001 |

BLOCKS PER SET

| | | | |
|-----|------|---------------------|---------|
| 1. | 1.27 | Alyssa Munlyn | 2015-18 |
| 2. | 1.14 | Whitney Little | 2011-14 |
| 3. | 1.07 | Nicole Wilson | 2003-06 |
| 4. | 1.06 | Christi Myers | 1999-02 |
| 5. | 0.92 | Emily Thater | 2013-16 |
| 6. | 0.91 | Amanda Hantouli | 2006-08 |
| 7. | 0.89 | Krista Johnson | 1998-01 |
| 8. | 0.88 | Lisa Boyd | 2002-05 |
| 9. | 0.87 | Jessica Vander Kooi | 2003-06 |
| 10. | 0.86 | Shannon Brown | 1989-92 |

SINGLE-SEASON POINTS

| | | | |
|-----|---------------------|-------|------|
| 1. | Yvette Buhlig | 626 | 1992 |
| 2. | Lisa Henning | 590 | 2011 |
| 3. | Na Yang | 576 | 2007 |
| 4. | Lisa Henning | 575 | 2012 |
| 5. | Lisa Henning | 572 | 2013 |
| 6. | Shen Danru | 570.5 | 2002 |
| 7. | Christi Myers | 567.5 | 2002 |
| 8. | Jessica Vander Kooi | 567 | 2006 |
| 9. | Carly Kan | 563.5 | 2015 |
| 10. | Paola Ampudia | 548.5 | 2010 |



HITTING PERCENTAGE

| Year | Player | Pct | K-E-TA |
|------|--------------------|------|--------------|
| 1983 | Berg, Dianne | .334 | 233-67-497 |
| 1984 | Berg, Dianne | .274 | 260-91-617 |
| 1985 | Berg, Dianne | .318 | 345-96-782 |
| 1986 | Zaehring, Sharon | .199 | 220-103-588 |
| 1987 | Zaehring, Sharon | .247 | 372-146-915 |
| 1988 | Buhlig, Yvette | .260 | 361-137-861 |
| 1989 | Gentry, Sherri | .190 | 379-190-997 |
| 1990 | Gentry, Sherri | .283 | 261-84-625 |
| 1991 | Brown, Shannon | .295 | 251-78-587 |
| 1992 | Buhlig, Yvette | .368 | 515-106-1111 |
| 1993 | Mullens, Gwen | .192 | 285-114-889 |
| 1994 | Mullens, Gwen | .177 | 249-122-718 |
| 1995 | Rosinski, Renee | .146 | 229-127-700 |
| 1996 | Maune, Jodi | .168 | 318-181-814 |
| 1997 | Luyten, Annette | .279 | 245-96-535 |
| 1998 | Luyten, Annette | .270 | 363-143-815 |
| 1999 | Myers, Christi | .256 | 309-123-727 |
| 2000 | Myers, Christi | .363 | 300-72-628 |
| 2001 | Branson, Naaron | .295 | 235-65-577 |
| 2002 | Myers, Christi | .380 | 468-111-939 |
| 2003 | Boyd, Lisa | .287 | 271-85-649 |
| 2004 | Boyd, Lisa | .384 | 297-71-589 |
| 2005 | Wilson, Nicole | .415 | 332-71-629 |
| 2006 | Wilson, Nicole | .330 | 385-96-875 |
| 2007 | Hantouli, Amanda | .283 | 234-79-548 |
| 2008 | Hantouli, Amanda | .253 | 214-80-529 |
| 2009 | Wilson, Catie | .324 | 220-54-513 |
| 2010 | Brimmage, Brittney | .331 | 291-87-617 |
| 2011 | Brimmage, Brittney | .352 | 300-88-602 |
| 2012 | Little, Whitney | .367 | 251-47-556 |
| 2013 | Little, Whitney | .463 | 264-36-492 |
| 2014 | Little, Whitney | .367 | 257-57-545 |
| 2015 | Munlyn, Alyssa | .357 | 241-65-493 |
| 2016 | Munlyn, Alyssa | .424 | 232-38-458 |
| 2017 | Munlyn, Alyssa | .381 | 277-54-585 |
| 2018 | Munlyn, Alyssa | .394 | 212-39-439 |

KILLS

| Year | Player | G | K | Avg. |
|------|----------------------|-----|-----|------|
| 1983 | Olmstead, Sharen | 113 | 294 | 2.60 |
| 1984 | Olmstead, Sharen | 88 | 339 | 3.85 |
| 1985 | Berg, Dianne | 116 | 345 | 2.97 |
| 1986 | Miller, Deanna | 97 | 292 | 3.01 |
| 1987 | Zaehring, Sharon | 106 | 372 | 3.51 |
| 1988 | Yanics, Margaret | 122 | 434 | 3.56 |
| 1989 | Gentry, Sherri | 125 | 379 | 3.03 |
| 1990 | Buhlig, Yvette | 100 | 344 | 3.44 |
| 1991 | Wrye, Melinda | 114 | 357 | 3.13 |
| 1992 | Buhlig, Yvette | 110 | 515 | 4.68 |
| 1993 | Mullens, Gwen | 91 | 285 | 3.13 |
| 1994 | Hoffert, Dori | 117 | 339 | 2.90 |
| 1995 | Rosinski, Renee | 114 | 229 | 2.01 |
| 1996 | Maune, Jodi | 93 | 318 | 3.42 |
| 1997 | Maune, Jodi | 113 | 356 | 3.15 |
| 1998 | Luyten, Annette | 115 | 363 | 3.16 |
| 1999 | Branson, Naaron | 102 | 344 | 3.37 |
| 2000 | Morris, Lisa | 99 | 436 | 4.40 |
| 2001 | Myers, Christi | 114 | 399 | 3.50 |
| 2002 | Danru Shen | 122 | 477 | 3.91 |
| 2003 | Danru Shen | 115 | 459 | 3.99 |
| 2004 | Danru Shen | 102 | 415 | 4.07 |
| 2005 | Yang Na | 106 | 435 | 4.10 |
| 2006 | Vander Kooi, Jessica | 115 | 470 | 4.09 |
| 2007 | Yang Na | 116 | 522 | 4.50 |
| 2008 | Klein, Julianna | 115 | 393 | 3.42 |
| 2009 | Ampudia, Paola | 105 | 410 | 3.90 |
| 2010 | Ampudia, Paola | 119 | 493 | 4.14 |
| 2011 | Henning, Lisa | 127 | 523 | 4.12 |
| 2012 | Henning, Lisa | 109 | 506 | 4.64 |
| 2013 | Henning, Lisa | 117 | 499 | 4.26 |
| 2014 | Kan, Carly | 128 | 418 | 3.27 |
| 2015 | Kan, Carly | 128 | 491 | 3.84 |
| 2016 | Crow, Melanie | 112 | 445 | 3.97 |
| 2017 | Larson, Kira | 131 | 319 | 2.44 |
| 2018 | Deberg, Kylie | 119 | 425 | 3.57 |





ASSISTS

| Year | Player | G | Ast | Avg |
|------|---------------------|-----|-------|-------|
| 1984 | Orent, Sandi | 82 | 550 | 6.71 |
| 1985 | Orent, Sandi | 115 | 626 | 5.44 |
| 1986 | Oriel, Kathy | 97 | 803 | 8.28 |
| 1987 | Maheras, Renee | 106 | 595 | 5.61 |
| 1988 | Maheras, Renee | 119 | 1,095 | 9.20 |
| 1989 | Maheras, Renee | 125 | 974 | 7.79 |
| 1990 | Atteberry, Cindy | 91 | 656 | 7.21 |
| 1991 | Atteberry, Cindy | 112 | 1,041 | 9.29 |
| 1992 | Atteberry, Cindy | 110 | 1,235 | 11.23 |
| 1993 | Atteberry, Cindy | 103 | 880 | 8.54 |
| 1994 | Mullens, Gwen | 118 | 353 | 2.99 |
| 1995 | Jewell, Colleen | 109 | 1,036 | 9.50 |
| 1996 | Hopkins, Chandra | 93 | 779 | 8.38 |
| 1997 | Gerber, Heather | 116 | 1,193 | 10.28 |
| 1998 | Gerber, Heather | 115 | 1,493 | 12.98 |
| 1999 | Gerber, Heather | 84 | 945 | 11.25 |
| 2000 | Gerber, Heather | 100 | 1,323 | 13.23 |
| 2001 | Elder, Chrissy | 114 | 1,453 | 12.75 |
| 2002 | Hunter, Lindsey | 120 | 1,690 | 14.08 |
| 2003 | Hunter, Lindsey | 115 | 1,413 | 12.29 |
| 2004 | Hunter, Lindsey | 103 | 1,486 | 14.43 |
| 2005 | Hunter, Lindsey | 106 | 1,507 | 14.22 |
| 2006 | Wang-Francisco, Lei | 115 | 1,433 | 12.46 |
| 2007 | Wang-Francisco, Lei | 116 | 1,135 | 9.78 |
| 2008 | Wang-Francisco, Lei | 115 | 1,109 | 9.64 |
| 2009 | Wang-Francisco, Lei | 105 | 1,139 | 10.84 |
| 2010 | Kreklow, Molly | 119 | 1,392 | 11.70 |
| 2011 | Kreklow, Molly | 127 | 1,353 | 10.65 |
| 2012 | Kreklow, Molly | 109 | 1,141 | 10.47 |
| 2013 | Kreklow, Molly | 117 | 1,480 | 12.65 |
| 2014 | Keala, Loxley | 128 | 718 | 5.61 |
| 2015 | Eckenrode, Courtney | 128 | 742 | 5.80 |
| 2016 | Eckenrode, Courtney | 122 | 1,193 | 9.78 |
| 2017 | Eckenrode, Courtney | 131 | 1,036 | 7.91 |
| 2018 | Fuentes, Andrea | 119 | 1,026 | 8.69 |

BLOCKS

| Year | Player | G | Solo | Ast | Total | Avg |
|------|--------------------|-----|------|-----|-------|------|
| 1984 | Herzog, Dina | 89 | 28 | 86 | 114 | 1.28 |
| 1985 | Berg, Dianne | 116 | 35 | 73 | 108 | 0.93 |
| 1986 | Harris, Stacy | 91 | 14 | 36 | 50 | 0.55 |
| 1987 | Young, Stacy | 106 | 36 | 58 | 94 | 0.89 |
| 1988 | Chapman, Sheri | 116 | 22 | 58 | 80 | 0.69 |
| 1989 | Brown, Shannon | 124 | 33 | 62 | 95 | 0.77 |
| 1990 | Brown, Shannon | 100 | 27 | 64 | 91 | 0.91 |
| 1991 | Brown, Shannon | 106 | 20 | 71 | 91 | 0.86 |
| 1992 | Brown, Shannon | 109 | 37 | 64 | 101 | 0.93 |
| 1993 | Boyd, Pascha | 102 | 29 | 45 | 74 | 0.73 |
| 1994 | Hoffert, Dori | 117 | 18 | 66 | 84 | 0.72 |
| 1995 | Rosinski, Renee | 114 | 22 | 49 | 71 | 0.62 |
| 1996 | Rosinski, Renee | 85 | 9 | 42 | 51 | 0.60 |
| 1997 | Rosinski, Renee | 112 | 33 | 69 | 102 | 0.91 |
| 1998 | Luyten, Annette | 115 | 22 | 81 | 103 | 0.90 |
| 1999 | Johnson, Krista | 79 | 17 | 54 | 71 | 0.90 |
| 2000 | Myers, Christi | 99 | 40 | 98 | 138 | 1.39 |
| 2001 | Myers, Christi | 114 | 22 | 114 | 136 | 1.19 |
| 2002 | Myers, Christi | 118 | 20 | 101 | 121 | 1.03 |
| 2003 | Noll, Lindsey | 108 | 24 | 70 | 94 | 0.87 |
| 2004 | Boyd, Lisa | 95 | 14 | 81 | 95 | 1.00 |
| 2005 | Wilson, Nicole | 105 | 13 | 119 | 132 | 1.26 |
| 2006 | Wilson, Nicole | 114 | 20 | 104 | 124 | 1.09 |
| 2007 | Hantouli, Amanda | 111 | 8 | 106 | 114 | 1.03 |
| 2008 | Hantouli, Amanda | 115 | 15 | 91 | 106 | .92 |
| 2009 | Wilson, Catie | 100 | 13 | 70 | 83 | 0.83 |
| 2010 | Brimmage, Brittney | 119 | 19 | 100 | 119 | 1.00 |
| 2011 | Little, Whitney | 127 | 24 | 114 | 138 | 1.09 |
| 2012 | Little, Whitney | 109 | 27 | 112 | 139 | 1.30 |
| 2013 | Little, Whitney | 113 | 42 | 97 | 139 | 1.23 |
| 2014 | Little, Whitney | 128 | 28 | 97 | 125 | 0.98 |
| 2015 | Munlyn, Alyssa | 128 | 25 | 124 | 149 | 1.16 |
| 2016 | Munlyn, Alyssa | 122 | 36 | 117 | 153 | 1.25 |
| 2017 | Munlyn, Alyssa | 131 | 30 | 159 | 189 | 1.44 |
| 2018 | Munlyn, Alyssa | 119 | 27 | 116 | 143 | 1.20 |



SERVICE ACES

| Year | Player | G | Ace | Avg |
|------|------------------------------|-----|-----|------|
| 1983 | Berg, Dianne | 115 | 46 | 0.40 |
| 1984 | Olmstead, Sharen | 88 | 53 | 0.60 |
| 1985 | Yanics, Margaret | 116 | 47 | 0.41 |
| 1986 | Oriel, Kathy | 97 | 46 | 0.47 |
| 1987 | Chapman, Sheri | 100 | 34 | 0.34 |
| 1988 | Yanics, Margaret | 122 | 41 | 0.34 |
| 1989 | Schwinn, Marti | 125 | 46 | 0.37 |
| 1990 | Buhlig, Yvette | 100 | 61 | 0.61 |
| 1991 | Atteberry, Cindy | 112 | 36 | 0.32 |
| 1992 | Buhlig, Yvette | 110 | 58 | 0.53 |
| 1993 | Eckenrode, Regan | 102 | 37 | 0.36 |
| 1994 | Hoffert, Dori | 117 | 47 | 0.40 |
| 1995 | Pedrotti, Colleen | 106 | 31 | 0.29 |
| 1996 | Maune, Jodi | 93 | 35 | 0.38 |
| 1997 | Maune, Jodi | 113 | 39 | 0.35 |
| 1998 | Luyten, Annette | 115 | 32 | 0.28 |
| | Hopkins, Chandra | 116 | 32 | 0.28 |
| 1999 | Branson, Naaron | 102 | 31 | 0.30 |
| 2000 | Morris, Lisa | 99 | 37 | 0.37 |
| 2001 | Taylor, Rachael | 115 | 38 | 0.33 |
| 2002 | Danru, Shen | 122 | 64 | 0.52 |
| 2003 | Danru, Shen | 115 | 54 | 0.47 |
| 2004 | Wilson, Nicole | 96 | 34 | 0.35 |
| 2005 | Hunter, Lindsey | 106 | 42 | 0.40 |
| 2006 | Vander Kooi, Jessica | 115 | 33 | 0.29 |
| 2007 | Wang Weiwen | 116 | 34 | 0.29 |
| 2008 | Klein, Julianna | 115 | 28 | 0.24 |
| 2009 | Vann, Caitlyn | 110 | 31 | 0.28 |
| 2010 | Klein, Julianna | 119 | 32 | 0.27 |
| 2011 | Henning, Lisa/Kreklow, Molly | 127 | 33 | 0.26 |
| 2012 | Hayes, Jade | 109 | 29 | 0.27 |
| 2013 | Thater, Emily | 110 | 37 | 0.34 |
| 2014 | Thater, Emily | 108 | 24 | 0.22 |
| 2015 | Eckenrode, Courtney | 128 | 37 | 0.29 |
| 2016 | Crow, Melanie | 112 | 48 | 0.43 |
| 2017 | Larson, Kira | 131 | 40 | 0.32 |
| 2018 | Deberg, Kylie | 119 | 59 | 0.50 |

DIGS

| Year | Player | G | Digs | Avg |
|------|-----------------------|-----|------|------|
| 1983 | Olmstead, Sharen | 113 | 341 | 3.02 |
| 1984 | Olmstead, Sharen | 88 | 253 | 2.88 |
| 1985 | Yanics, Margaret | 116 | 349 | 3.01 |
| | Berg, Dianne | 116 | 349 | 3.01 |
| 1986 | Yanics, Margaret | 96 | 264 | 2.75 |
| 1987 | Tuma, Amy | 106 | 298 | 2.81 |
| 1988 | Yanics, Margaret | 122 | 421 | 3.45 |
| 1989 | Gentry, Sherri | 125 | 308 | 2.46 |
| 1990 | Buhlig, Yvette | 100 | 327 | 3.27 |
| 1991 | Wrye, Melinda | 114 | 330 | 2.89 |
| 1992 | Wrye, Melinda | 114 | 340 | 2.98 |
| 1993 | Eckenrode, Regan | 102 | 285 | 2.79 |
| 1994 | Mullens, Gwen | 118 | 334 | 2.83 |
| 1995 | Eckenrode, Regan | 108 | 260 | 2.41 |
| 1996 | Hopkins, Chandra | 93 | 163 | 1.75 |
| 1997 | Hopkins, Chandra | 111 | 252 | 2.27 |
| 1998 | Hopkins, Chandra | 116 | 362 | 3.12 |
| 1999 | Branson, Naaron | 102 | 294 | 2.88 |
| 2000 | Morris, Lisa | 99 | 292 | 2.95 |
| 2001 | Branson, Naaron | 111 | 394 | 3.55 |
| 2002 | Danru, Shen | 122 | 361 | 2.96 |
| 2003 | Danru, Shen | 115 | 405 | 3.52 |
| 2004 | Ailes, Tatum | 103 | 432 | 4.19 |
| 2005 | Ailes, Tatum | 106 | 437 | 4.12 |
| 2006 | Ailes, Tatum | 115 | 565 | 4.91 |
| 2007 | Ailes, Tatum | 116 | 583 | 5.03 |
| 2008 | Vann, Caitlyn | 115 | 560 | 4.87 |
| 2009 | Vann, Caitlyn | 110 | 484 | 4.40 |
| 2010 | Vann, Caitlyn | 119 | 637 | 5.35 |
| 2011 | Armendariz, Priscilla | 127 | 494 | 3.89 |
| 2012 | Meister, Sarah | 109 | 371 | 3.60 |
| 2013 | Meister, Sarah | 117 | 459 | 3.92 |
| 2014 | Meister, Sarah | 128 | 511 | 3.99 |
| 2015 | Ethridge, Alexa | 128 | 493 | 3.85 |
| 2016 | Ethridge, Alexa | 126 | 461 | 3.78 |
| 2017 | Sents, Riley | 131 | 461 | 3.52 |
| 2018 | Sents, Riley | 119 | 439 | 3.69 |



| Year | -----Overall----- | | | | -----Conference----- | | | | Finish | Tour | Head Coach | Postseason |
|-----------|-------------------|-----|----|------|----------------------|-----|-------|-------|--------|------|---------------|----------------|
| | W | L | T | Pct. | W | L | Pct. | | | | | |
| BIG EIGHT | | | | | | | | | | | | |
| 1974 | 20 | 18 | | .526 | | | | | | | Debbie Duren | |
| 1975 | 14 | 16 | | .467 | | | | | | | Debbie Duren | |
| 1976 | 24 | 10 | 1 | .700 | | | | | | | Debbie Duren | |
| 1977 | 33 | 17 | 8 | .638 | | | | | 2nd | | Debbie Duren | |
| 1978 | 37 | 19 | 1 | .658 | | | | | 2nd | | Debbie Duren | |
| 1979 | 19 | 20 | 6 | .489 | | | | | 3rd | | Debbie Duren | |
| 1980 | 17 | 14 | | .548 | | | | | 5th | | Mike English | |
| 1981 | 28 | 15 | | .651 | | | | | 2nd | | Mike English | |
| 1982 | 26 | 6 | | .813 | | | | | 4th | | Mike English | |
| 1983 | 26 | 11 | | .703 | 7 | 3 | .700 | 2nd | 2nd | | Mike English | |
| 1984 | 15 | 15 | | .500 | 7 | 3 | .700 | 2nd | 2nd | | Mike English | |
| 1985 | 17 | 14 | | .548 | 4 | 6 | .400 | 3rd | t3rd | | Mike English | |
| 1986 | 8 | 19 | | .296 | 3 | 6 | .333 | 5th | 6th | | Craig Sherman | |
| 1987 | 9 | 22 | | .290 | 1 | 11 | .083 | 7th | 7th | | Craig Sherman | |
| 1988 | 14 | 18 | | .438 | 4 | 8 | .333 | T-4th | | | Craig Sherman | |
| 1989 | 6 | 27 | | .182 | 0 | 12 | .000 | 7th | | | Craig Sherman | |
| 1990 | 9 | 19 | | .321 | 1 | 11 | .083 | 7th | | | Craig Sherman | |
| 1991 | 10 | 22 | | .313 | 1 | 11 | .083 | T-6th | | | Craig Sherman | |
| 1992 | 22 | 11 | | .667 | 4 | 8 | .333 | 5th | | | Craig Sherman | |
| 1993 | 10 | 18 | | .357 | 3 | 9 | .250 | 6th | | | Craig Sherman | |
| 1994 | 9 | 24 | | .273 | 0 | 12 | .000 | 7th | | | Disa Johnson | |
| 1995 | 6 | 25 | | .194 | 1 | 11 | .083 | 6th | | | Disa Johnson | |
| BIG 12 | | | | | | | | | | | | |
| 1996 | 0 | 28 | | .000 | 0 | 20 | .000 | 11th | | | Disa Johnson | |
| 1997 | 15 | 20 | | .429 | 4 | 16 | .200 | 9th | | | Disa Johnson | |
| 1998 | 14 | 19 | | .424 | 5 | 15 | .250 | 8th | | | Disa Johnson | |
| 1999 | 10 | 21 | | .323 | 4 | 16 | .200 | 9th | | | Disa Johnson | |
| 2000 | 24 | 7 | | .774 | 14 | 6 | .700 | 2nd | | | Susan Kreklow | NCAA 1st Round |
| 2001 | 20 | 11 | | .645 | 10 | 10 | .500 | 5th | | | Susan Kreklow | NCAA 1st Round |
| 2002 | 26 | 8 | | .765 | 14 | 6 | .700 | 3rd | | | Susan Kreklow | NCAA 2nd Round |
| 2003 | 19 | 11 | | .633 | 12 | 8 | .600 | 6th | | | Susan Kreklow | NCAA 1st Round |
| 2004 | 20 | 9 | | .690 | 14 | 6 | .700 | T-3rd | | | Susan Kreklow | NCAA 2nd Round |
| 2005 | 25 | 5 | | .833 | 16 | 4 | .800 | 3rd | | | Wayne Kreklow | NCAA Elite 8 |
| 2006 | 18 | 13 | | .581 | 11 | 9 | .550 | 6th | | | Wayne Kreklow | NCAA 2nd Round |
| 2007 | 17 | 13 | | .567 | 10 | 10 | .500 | T-6th | | | Wayne Kreklow | NCAA 1st Round |
| 2008 | 13 | 17 | | .433 | 7 | 13 | .233 | T-8th | | | Wayne Kreklow | |
| 2009 | 18 | 14 | | .562 | 9 | 11 | .450 | 7th | | | Wayne Kreklow | |
| 2010 | 22 | 11 | | .667 | 12 | 8 | .600 | 5th | | | Wayne Kreklow | NCAA Sweet 16 |
| 2011 | 21 | 13 | | .618 | 7 | 9 | .438 | 6th | | | Wayne Kreklow | NCAA 1st Round |
| SEC | | | | | | | | | | | | |
| 2012 | 19 | 12 | | .613 | 10 | 10 | .500 | 4th | | | Wayne Kreklow | |
| 2013 | 35 | 1 | | .972 | 18 | 0 | 1.000 | 1st | | | Wayne Kreklow | NCAA 2nd Round |
| 2014 | 16 | 17 | | .485 | 7 | 11 | .389 | 9th | | | Wayne Kreklow | |
| 2015 | 27 | 6 | | .818 | 14 | 4 | .777 | T-2nd | | | Wayne Kreklow | NCAA 2nd Round |
| 2016 | 27 | 6 | | .818 | 16 | 2 | .889 | 1st | | | Wayne Kreklow | NCAA Sweet 16 |
| 2017 | 22 | 12 | | .647 | 13 | 5 | .722 | 3rd | | | Wayne Kreklow | NCAA Sweet 16 |
| 2018 | 24 | 8 | | .750 | 13 | 5 | .722 | 4th | | | Wayne Kreklow | NCAA 2nd Round |
| Totals | 831 | 662 | 16 | .556 | 276 | 315 | .467 | | | | | |

ALL-TIME COACHING RECORDS

| Coach | Years Coached | Total Matches | W | L | Pct. | Total Years |
|---------------|---------------|---------------|-----|-----|------|-------------|
| Wayne Kreklow | 2005-18 | 452 | 304 | 148 | .673 | 14 |
| Susan Kreklow | 2000-04 | 155 | 109 | 46 | .703 | 5 |
| Disa Johnson | 1994-99 | 191 | 54 | 137 | .283 | 6 |
| Craig Sherman | 1986-93 | 240 | 88 | 152 | .367 | 8 |
| Mike English | 1980-85 | 204 | 129 | 75 | .632 | 6 |
| Debbie Duren | 1974-79 | 259 | 145 | 98 | .575 | 6 |



1974: 20-18 (Big Eight / Coach Debbie Duren)

Table with 3 columns: Date, Opponent, Result. Rows include Truman State, Missouri State - a, Missouri State - b, Missouri State - c, Kansas State - d, Minnesota - d.

a - Memphis Tournament (Memphis, Tenn.)
b - Kansas Tournament (Lawrence, Kan.)
c - MAIAW Tournament
d - AIAW Region VI

1975: 14-16 (Big Eight / Coach Debbie Duren)

Table with 3 columns: Date, Opponent, Result. Rows include NW Missouri State - a, Nebraska - b, Kansas - b, Missouri State - b, Kansas State, NW Missouri State - c, Kansas, Missouri State - d, Nebraska - e, Minnesota - e.

a - at Kansas City, Mo.
b - Missouri State Tournament (Springfield, Mo.)
c - at St. Louis, Mo.
d - MAIAW Tournament
e - AIAW Region VI

1976: 24-10-1 (Big Eight / Coach Debbie Duren)

Table with 3 columns: Date, Opponent, Result. Rows include Saint Louis, Florissant Valley CC, Meramec CC, UMKC, St. Louis, Missouri State, Missouri State, Iowa, Northern Iowa, Baker, Mid-America Nazarene, Tarkio, Stephens College, Kansas - a, Truman State, Mo.-St. Louis, Stephens College, Truman State, Mo.-St. Louis, Principia, Stephens College, UMKC, SEMO, at Iowa State - b, Oklahoma - b, Kansas - b, Kansas State - b, Nebraska - b, vs. NW Missouri St. - c, at Nebraska-Omaha, Kansas - d, Nebraska - d, Minnesota - d, Minnesota - d.

a - Graceland Invite (Nashville, Tenn.)
b - Big Eight Tournament (Ames, Iowa)
c - at St. Louis, Mo.
d - AIAW Tournament (Columbia, Mo.)

1977: 33-17-8 (Big Eight / Coach Debbie Duren)

Table with 3 columns: Date, Opponent, Result. Rows include Stephens College, Oral Roberts - a, East Texas State - a, Oklahoma State - a, Oklahoma - a, Oral Roberts - a, Nebraska - b, DePaul - b, Illinois - b, Wis.-LaCrosse - b, Minnesota - b, Ill.-Chicago - b, at Wisconsin - b, Northern Iowa - b, Mo.-St. Louis, Missouri State, at Southern Illinois, at Stephens College, at St. Louis, Washington (Mo.) - c, Mo.-St. Louis, Minnesota - d, Lincoln VBC - d, St. Cloud State - d, Nebraska - d, SE Missouri State, Truman State, Chicago State - e, Mo.-St. Louis - e, Ark.-Little Rock - e, at St. Louis - e, Eastern Illinois - e, UMKC, Kansas - f, Iowa State - g, Kansas State - g, Oklahoma - g, Nebraska - g, Oklahoma State - g, Kansas - g, at Central Missouri, Kansas State - h, Lincoln VBC - h, Wichita State - h, KC Jewish CC - h, Truman State - j, Mo.-St. Louis - j, St. Louis - j, UMKC - j, Missouri State - j, St. Cloud State - k, Kansas - k, Nebraska - k, at North Dakota - k, Iowa - k, Missouri State - k, Minnesota - k, Kansas - k.

a - Sooner Invitational (Norman, Okla.) -- Second
b - Wisconsin Invitational (Madison, Wis.) -- Seventh
c - at St. Louis, Mo.
d - Husker Invitational (Lincoln, Neb.) -- First
e - Arch Invitational (St. Louis, Mo.) -- Second
f - at Kansas City, Mo.
g - Big Eight Tournament (Norman, Okla.) -- Second
h - Jayhawk Invitational (Lawrence, Kan.)
j - MAIAW Tournament -- Second
k - AIAW Region VI (Grand Forks, N.D.)

1978: 37-19-1 (Big Eight / Coach Debbie Duren)

Table with 3 columns: Date, Opponent, Result. Rows include at SE Missouri State - a, St. Louis - a, at SE Missouri State - a, St. Louis - a, at UMKC, Kansas State - b, Wis.-LaCrosse - c, Northern Iowa - c, Illinois - c, Northwestern - c, Oklahoma - c, Illinois - c, Wis.-LaCrosse - c, St. Cloud State - c, Truman State, William Woods, Lewis - d, Loras - d, St. Catherine - d, Wisconsin - d, UMSL, UMKC, at Eastern Illinois - e, Illinois Central - e, Friends - e, Bradley - e, Oral Roberts - f, at Missouri State, at St. Louis - g, Truman State - g, Covenant - g, Mo.-St. Louis - g, CMSU - g, Oklahoma State - h, at Kansas - h, Iowa State - h, Oral Roberts - h, Kansas State - h, Nebraska - h, St. Louis - j, at UMKC - j, Mo.-St. Louis - j, Missouri State - j, at UMKC - j, North Dakota - k, Kansas - k, Minnesota - k, Neb.-Omaha - k, at Nebraska - k, Minnesota - k, Kansas State - m, Central Mo. St. - m, Northern Iowa - m, Minnesota - m, Neb.-Omaha - m, at Nebraska - m.

a - Cape Girardeau Invitational (Cape Girardeau, Mo.)
b - at Kansas City, Mo.
c - Wisconsin Invitational (Madison, Wis.)
d - Iowa Invitational (Iowa City, Iowa)
e - Eastern Illinois Invitational (Charleston, Ill.)
f - at Springfield, Mo.
g - Saint Louis University Invitational (St. Louis, Mo.)
h - Big Eight Tournament (Lawrence, Kan.) -- Second
j - MAIAW State Tournament (Kansas City, Mo.)
k - Nebraska Invitational (Lincoln, Neb.)
m - AIAW Region VI Championships (Lincoln, Neb.)

1979: 19-20-6 (Big Eight / Coach Debbie Duren)

| | | | |
|----------|---------------------------|--------|--------------------------------|
| Sept. 14 | vs. Nebraska-Omaha - a | S, 1-1 | 15-13, 1-15 |
| Sept. 14 | vs. Emporia State - a | W, 2-0 | 15-11, 15-9 |
| Sept. 15 | vs. Wayne State - a | S, 1-1 | 15-10, 12-15 |
| Sept. 15 | vs. Wichita State - a | W, 2-0 | 15-11, 15-6 |
| Sept. 15 | at Kansas State - a | L, 2-1 | 7-15, 4-15, 15-11 |
| Sept. 21 | at Southern Illinois - b | L, 2-0 | 3-15, 15-17 |
| Sept. 21 | vs. Temple - b | W, 2-0 | 15-6, 15-11 |
| Sept. 21 | vs. N. Illinois - b | L, 2-1 | 15-8, 10-15, 14-16 |
| Sept. 22 | vs. New Mexico - b | W, 2-0 | 15-5, 15-6 |
| Sept. 22 | vs. Eastern Illinois - b | L, 2-1 | 15-8, 8-15, 9-15 |
| Sept. 22 | at Southern Illinois - b | L, 2-1 | 15-13, 4-15, 9-15 |
| Sept. 25 | vs. Mo.-St. Louis - c | W, 2-1 | 5-15, 15-11, 15-7 |
| Sept. 25 | at St. Louis | W, 3-1 | 10-15, 15-7, 15-9, 15-6 |
| Sept. 28 | vs. Northern Iowa - d | L, 2-0 | 8-15, 9-15 |
| Sept. 28 | vs. Wis.-LaCrosse - d | L, 2-0 | 11-15, 7-15 |
| Sept. 28 | at Wisconsin - *d | L, 2-0 | 9-15, 6-15 |
| Sept. 29 | vs. Northwestern - d | W, 2-0 | 15-2, 15-2 |
| Sept. 29 | vs. Wis.-LaCrosse - d | L, 2-0 | 3-15, 2-15 |
| Sept. 29 | vs. St. Cloud State - d | L, 2-0 | 10-15, 11-15 |
| Oct. 5 | at Iowa - e | S, 1-1 | 15-8, 15-6 |
| Oct. 5 | vs. Grand View - e | W, 2-0 | 15-5, 15-7 |
| Oct. 6 | vs. St. Cloud State - e | S, 1-1 | 10-15, 15-9 |
| Oct. 6 | vs. Northern Illinois - e | L, 2-0 | 14-16, 5-16 |
| Oct. 10 | at CMSU | W, 2-1 | 15-13, 11-15, 15-7 |
| Oct. 10 | vs. UMKC - f | W, 2-1 | 16-14, 13-15, 15-10 |
| Oct. 12 | vs. Marquette - g | L, 2-1 | 15-12, 7-15, 10-15 |
| Oct. 12 | vs. Northern Iowa - g | L, 2-0 | 9-15, 4-15 |
| Oct. 13 | at Minnesota - g | S, 1-1 | 5-15, 18-16 |
| Oct. 13 | vs. N. Michigan - g | L, 2-0 | 4-15, 4-15 |
| Oct. 16 | vs. Missouri State | L, 2-1 | 9-15, 9-15, 16-14 |
| Oct. 20 | vs. Drake - h | S, 1-1 | 16-14, 18-16 |
| Oct. 20 | vs. Harris-Stowe - h | W, 2-0 | 15-2, 15-8 |
| Oct. 21 | vs. Jefferson JC - h | W, 2-0 | 15-10, 15-7 |
| Oct. 21 | vs. UMKC - h | W, 2-0 | 15-2, 15-8 |
| Oct. 21 | vs. Memphis - h | L, 2-0 | 12-15, 11-15 |
| Oct. 23 | vs. Mo.-St. Louis | W, 2-0 | 15-5, 15-10 |
| Oct. 23 | vs. William Woods | W, 2-0 | 15-8, 15-8 |
| Oct. 26 | vs. Kansas - j | W, 2-1 | 9-15, 15-8, 15-11 |
| Oct. 26 | vs. Kansas State - j | W, 2-0 | 15-13, 15-12 |
| Oct. 26 | vs. Oklahoma - j | L, 2-1 | 15-8, 8-15, 7-15 |
| Oct. 26 | vs. Kansas - j | W, 3-1 | 15-10, 15-7, 9-15, 15-13 |
| Oct. 26 | vs. Oklahoma - j | L, 3-1 | 15-11, 10-15, 10-15, 9-15 |
| Oct. 26 | vs. Iowa State - j | W, 3-1 | 13-15, 15-8, 15-7, 15-9 |
| Nov. 6 | vs. Kansas State - j | L, 3-0 | 8-15, 5-15, 10-15 |
| Nov. 16 | vs. Kansas - j | L, 3-2 | 15-7, 19-17, 12-15, 7-15, 3-15 |

- a - Kansas State Invitational (Manhattan, Kan.)
- b - Southern Illinois Invitational (Carbondale, Ill.)
- c - at St. Louis, Mo.
- d - Wisconsin Invitational (Madison, Wis.)
- e - Iowa Invitational (Iowa City, Iowa)
- f - at Warrensburg, Mo.
- g - Minnesota Invitational (Minneapolis, Minn.)
- h - Missouri Invitational (Columbia, Mo.)
- j - Big Eight Tournament (Stillwater, Okla.) — Third

1980: 17-14 (Big Eight / Coach Mike English)

| | | | |
|----------|--------------------------|--------|----------------------------------|
| Sept. 12 | vs. Northern Iowa - a | L, 2-0 | 13-15, 6-15 |
| Sept. 12 | vs. Mo. Western - a | W, 2-0 | 15-6, 15-11 |
| Sept. 12 | vs. Wayne State - a | W, 2-0 | 15-4, 15-6 |
| Sept. 13 | vs. Wichita State - a | W, 2-0 | 15-0, 15-7 |
| Sept. 13 | vs. N. Colorado - a | L, 2-1 | 12-15, 15-12, 14-16 |
| Sept. 19 | vs. Western Illinois - b | W, 2-0 | 16-14, 15-8 |
| Sept. 19 | vs. Indiana - b | L, 2-1 | 14-16, 15-9, 9-15 |
| Sept. 19 | vs. Iowa - b | L, 2-1 | 15-11, 3-15, 5-15 |
| Sept. 20 | vs. Eastern Illinois - b | L, 2-1 | 8-15, 15-8, 10-13 |
| Sept. 20 | at Southern Illinois - b | W, 2-1 | 15-13, 9-15, 15-15 |
| Sept. 20 | at Southern Illinois - b | L, 2-1 | 15-13, 8-15, 13-15 |
| Sept. 30 | vs. Benedictine - c | W, 2-0 | 15-13, 15-7 |
| Sept. 30 | at Truman State | L, 2-1 | 15-5, 13-15, 8-15 |
| Oct. 1 | vs. Central Missouri | W, 3-2 | 15-9, 15-13, 11-15, 10-15, 15-10 |
| Oct. 10 | vs. Florida Valley - d | W, 2-0 | 15-6, 15-11 |
| Oct. 10 | vs. Mississippi - d | W, 2-0 | 15-7, 17-15 |
| Oct. 10 | vs. Kansas - d | W, 2-1 | 14-16, 15-9, 16-14 |
| Oct. 11 | vs. Florida Valley - d | W, 3-0 | 15-11, 15-7, 15-11 |
| Oct. 11 | vs. Kansas - d | W, 3-2 | 13-15, 15-13, 15-12, 9-15, 15-12 |
| Oct. 15 | at St. Louis | L, 2-0 | 10-15, 13-15 |
| Oct. 15 | vs. Missouri State - e | L, 2-0 | 6-15, 10-10 |
| Oct. 21 | vs. NW Missouri State | W, 3-2 | 15-6, 13-15, 4-15, 15-15 |
| Oct. 24 | vs. Kansas - f | L, 2-1 | 15-12, 8-15, 8-15 |

| | | |
|---------|------------------------|--------|
| Oct. 24 | at Nebraska - f | L, 2-0 |
| Oct. 24 | vs. Iowa State - f | L, 2-1 |
| Oct. 25 | vs. Oklahoma State - f | W, 2-1 |
| Oct. 25 | vs. Kansas State - f | W, 2-1 |
| Oct. 28 | vs. Kansas | W, 2-1 |
| Oct. 28 | vs. St. Louis | W, 2-0 |
| Nov. 5 | at Kansas | L, 2-1 |
| Nov. 5 | vs. Missouri State - g | L, 2-0 |

a - Kansas State Invitational (Manhattan, Kan.) — T-5th
b - Southern Illinois Invitational (Carbondale, Ill.)
c - at Marvill, Mo.
d - Mizvoo Invitational (Columbia, Mo.) — First
e - at St. Louis, Mo.
f - Big Eight Tournament (Lincoln, Neb.) — Fifth
g - at Lawrence, Kan.

1981: 28-15 (Big Eight / Coach Mike English)

| | | | |
|----------|--------------------------|--------|----------------------------------|
| Sept. 10 | at Kansas | W, 3-0 | 15-9, 15-4, 16-14 |
| Sept. 11 | vs. Northern Iowa - a | L, 2-0 | 10-15, 10-15 |
| Sept. 11 | vs. Emporia State - a | W, 2-0 | 15-3, 15-5 |
| Sept. 11 | at Kansas State - a | W, 2-0 | 15-11, 15-10 |
| Sept. 12 | vs. UMKC - a | W, 2-0 | 15-5, 15-13 |
| Sept. 12 | vs. Minn. Duluth - a | L, 2-0 | 14-16, 14-16 |
| Sept. 17 | at St. Louis | W, 3-2 | 15-7, 14-16, 10-15, 15-8, 15-5 |
| Sept. 18 | vs. Kansas - b | W, 2-1 | 10-15, 15-8, 16-15 |
| Sept. 18 | vs. Western Illinois - b | L, 2-0 | 14-16, 14-16 |
| Sept. 18 | at Southern Illinois - b | W, 2-1 | 6-15, 15-11, 15-13 |
| Sept. 19 | vs. Eastern Illinois - b | W, 2-0 | 15-9, 15-2 |
| Sept. 19 | vs. Western Illinois - b | L, 2-0 | 5-15, 13-15 |
| Sept. 24 | vs. Mo. Western - c | W, 2-0 | 15-7, 15-6 |
| Sept. 24 | at NW Missouri St. | L, 2-1 | 11-15, 15-8, 13-15 |
| Sept. 25 | vs. Oklahoma - d | W, 2-1 | 11-15, 15-8, 15-7 |
| Sept. 25 | at Nebraska - d | L, 2-0 | 7-15, 14-16 |
| Sept. 26 | vs. Iowa State - d | L, 2-0 | 5-15, 8-15 |
| Sept. 26 | vs. Minnesota - d | L, 2-0 | 9-15, 12-15 |
| Sept. 29 | vs. St. Louis | W, 3-0 | 15-9, 15-11, 15-9 |
| Oct. 1 | vs. Western Illinois | W, 3-1 | 11-15, 15-7, 15-10, 15-8 |
| Oct. 2 | vs. Western Illinois | W, 2-0 | 15-9, 15-9 |
| Oct. 2 | vs. Mississippi - e | W, 2-0 | 15-10, 15-12 |
| Oct. 2 | vs. Memphis - e | W, 2-1 | 15-13, 10-15, 15-13 |
| Oct. 3 | vs. Mississippi - e | W, 3-2 | 12-15, 15-5, 14-16, 15-11, 16-14 |
| Oct. 3 | vs. Western Illinois | W, 3-1 | 15-12, 11-15, 17-15, 15-13 |
| Oct. 7 | vs. Kansas | W, 3-1 | 15-9, 15-7, 10-15, 16-14 |
| Oct. 13 | at Missouri State | L, 3-0 | 5-15, 8-15, 8-15 |
| Oct. 16 | vs. DePaul - f | W, 2-1 | 8-15, 15-6, 15-9 |
| Oct. 16 | vs. Texas A&M - f | L, 2-1 | 15-9, 9-15, 10-15 |
| Oct. 16 | at Illinois - f | L, 2-0 | 9-15, 11-15 |
| Oct. 17 | vs. Iowa State - f | W, 2-1 | 6-15, 15-7, 15-9 |
| Oct. 17 | vs. LSU - f | L, 2-0 | 1-15, 13-15 |
| Oct. 20 | vs. Missouri State | L, 3-1 | 6-15, 15-8, 12-15, 6-15 |
| Oct. 28 | vs. Central Missouri | W, 3-0 | 15-7, 15-11, 15-13 |
| Nov. 6 | vs. Kansas State - g | W, 2-0 | 15-13, 15-13 |
| Nov. 6 | vs. Marquette - g | W, 2-0 | 15-8, 15-6 |
| Nov. 7 | vs. Drake - g | W, 2-0 | 15-10, 15-9 |
| Nov. 7 | vs. Kansas - g | L, 2-0 | 11-15, 7-15 |
| Nov. 12 | at Central Missouri | W, 3-1 | 15-8, 13-15, 15-12, 15-12 |
| Nov. 13 | vs. Iowa State - h | W, 2-0 | 15-4, 15-9 |
| Nov. 13 | vs. Oklahoma - h | W, 2-1 | 12-15, 15-6, 15-11 |
| Nov. 14 | vs. Oklahoma - h | W, 3-0 | 15-13, 15-10, 15-12 |
| Nov. 14 | vs. Nebraska - h | L, 3-1 | 6-15, 13-15, 15-6, 4-15 |

- a - Kansas State Invitational (Manhattan, Kan.)
- b - Saluki Invitational (Carbondale, Ill.)
- c - at Maryville, Mo.
- d - Husker Invitational (Lincoln, Neb.)
- e - Mizou Invitational (Columbia, Mo.)
- f - Illinois Invitational (Champaign, Ill.)
- g - Iowa State Invitational (Ames, Iowa)
- h - Big Eight Tournament (Manhattan, Kan.) — Second

1982: 26-6 (Big Eight / Coach Mike English)

| | | | |
|----------|-----------------------|--------|--------------------------|
| Sept. 9 | at Central Missouri | W, 3-0 | 15-5, 15-13, 15-6 |
| Sept. 10 | vs. Bethel - a | W, 2-0 | 15-1, 15-4 |
| Sept. 10 | vs. Iowa - a | W, 2-1 | 9-15, 15-7, 15-9 |
| Sept. 10 | vs. South Dakota - a | W, 2-0 | 15-3, 15-3 |
| Sept. 11 | vs. Kansas - a | W, 2-0 | 15-5, 16-14 |
| Sept. 11 | vs. Northern Iowa - a | W, 2-0 | 15-8, 15-8 |
| Sept. 11 | vs. Oral Roberts - a | W, 2-0 | 15-9, 15-7 |
| Sept. 15 | Montana State | W, 3-1 | 13-15, 15-8, 15-12, 15-4 |
| Sept. 16 | at Western Illinois | W, 2-0 | 15-5, 15-11 |

| | | | |
|----------|--------------------------|--------|---------------------------------|
| Sept. 17 | vs. Louisville - b | W, 3-1 | 15-10, 8-15, 15-13, 15-12 |
| Sept. 17 | vs. Eastern Illinois - b | W, 3-0 | 15-12, 15-4, 15-7 |
| Sept. 18 | vs. Memphis - b | W, 3-0 | 15-4, 15-13, 15-12 |
| Sept. 18 | at Southern Illinois - b | W, 3-1 | 15-4, 15-6, 13-15, 17-15 |
| Sept. 23 | at Kansas | W, 3-0 | 17-15, 15-12, 15-8 |
| Sept. 24 | at Kansas State | W, 3-1 | 15-7, 15-2, 10-15, 15-12 |
| Sept. 29 | vs. NW Missouri St. | W, 3-0 | 15-5, 15-5, 15-7 |
| Sept. 30 | vs. Nebraska | W, 3-2 | 15-11, 13-15, 15-6, 9-15, 17-15 |
| Oct. 2 | vs. Oklahoma | W, 3-1 | 15-6, 15-3, 7-15, 15-5 |
| Oct. 7 | vs. Kansas State - c | W, 3-0 | 17-15, 15-10, 16-14 |
| Oct. 8 | vs. Missouri State - c | L, 3-2 | 17-15, 15-10, 9-15, 3-15, 10-15 |
| Oct. 9 | vs. Bradley - d | W, 3-0 | 15-5, 15-6, 15-10 |
| Oct. 9 | vs. S. Illinois - d | L, 3-0 | 9-15, 11-15, 9-15 |
| Oct. 12 | vs. Central Missouri | W, 3-0 | 15-10, 15-13, 15-13 |
| Oct. 13 | vs. Drake | W, 3-1 | 15-10, 14-16, 15-13, 15-13 |
| Oct. 20 | vs. Kansas | W, 3-0 | 15-12, 15-13, 15-11 |
| Oct. 28 | at Drake | W, 3-2 | 6-15, 15-13, 8-15, 15-10, 15-12 |
| Oct. 29 | at Iowa State | L, 3-0 | 6-15, 13-15, 6-15 |
| Oct. 30 | at Nebraska | L, 3-0 | 7-15, 9-15, 9-15 |
| Nov. 6 | at Oklahoma | W, 3-1 | 15-8, 15-9, 10-15, 15-2 |
| Nov. 10 | at Missouri State | L, 3-0 | 5-15, 8-15, 10-15 |
| Nov. 12 | at Iowa State | W, 3-1 | 10-15, 16-14, 15-7, 15-6 |
| Nov. 16 | vs. Iowa State | L, 3-1 | 9-15, 7-15, 15-5, 10-15 |

a - Kansas State Invitational (Manhattan, Kan.) - First
b - Southern Illinois Invitational (Carbondale, Ill.) - First
c - Mizzou Invitational (Columbia, Mo.) - Third
d - Big Eight Tournament (Columbia, Mo.) - Fourth

1983: 26-11, 7-3 (2nd, Big Eight / Coach Mike English)

| | | | |
|----------|--------------------------|--------|----------------------------------|
| Sept. 9 | vs. Tulsa - a | W, 2-0 | 15-4, 15-5 |
| Sept. 9 | vs. N. Dakota State - a | W, 2-0 | 15-13, 15-3 |
| Sept. 10 | vs. UMKC - a | W, 2-0 | 15-9, 15-12 |
| Sept. 10 | vs. Oral Roberts - a | W, 2-0 | 15-5, 16-14 |
| Sept. 10 | vs. N. Dakota State - a | W, 2-0 | 15-0, 15-2 |
| Sept. 10 | vs. Wyoming - a | W, 2-1 | 12-15, 15-9, 15-11 |
| Sept. 15 | at Southern Illinois - b | L, 3-0 | 11-15, 4-15, 11-15 |
| Sept. 15 | vs. Texas A&M - b | W, 3-0 | 15-13, 15-9, 15-12 |
| Sept. 17 | vs. Mississippi - b | W, 3-0 | 15-4, 15-12, 15-13 |
| Sept. 22 | vs. Lamar - c | W, 2-1 | 10-15, 15-6, 17-15 |
| Sept. 22 | vs. Weber State - c | L, 2-0 | 7-15, 5-15 |
| Sept. 24 | vs. Florida Int'l - c | L, 2-1 | 15-10, 8-15, 3-15 |
| Sept. 24 | vs. Oregon - c | L, 2-0 | 9-15, 9-15 |
| Sept. 24 | vs. New Mexico - c | L, 2-1 | 15-12, 4-15, 1-15 |
| Sept. 24 | vs. San Francisco - c | W, 2-1 | 13-15, 15-9, 15-6 |
| Sept. 24 | vs. Houston - c | W, 2-0 | 15-8, 15-12 |
| Sept. 28 | vs. Kansas | W, 3-0 | 15-5, 15-6, 15-12 |
| Oct. 1 | vs. Nebraska | L, 3-0 | 11-15, 7-15, 8-15 |
| Oct. 4 | vs. Missouri State | W, 3-1 | 15-12, 15-10, 12-15, 15-4 |
| Oct. 7 | vs. Wyoming - d | L, 3-0 | 14-16, 5-15, 15-17 |
| Oct. 7 | at Oklahoma - d | W, 3-2 | 16-14, 15-8, 11-15, 12-15, 15-11 |
| Oct. 8 | vs. Rice - d | W, 3-0 | 16-14, 15-9, 15-4 |
| Oct. 8 | vs. UT-Arlington - d | W, 3-0 | 15-12, 15-13, 15-5 |
| Oct. 11 | at Kansas | W, 3-1 | 10-15, 16-14, 15-1, 15-10 |
| Oct. 12 | at Kansas State | W, 3-0 | 15-9, 15-9, 15-10 |
| Oct. 17 | at CMSU | L, 3-1 | 1-15, 13-15, 15-9, 9-15 |
| Oct. 21 | vs. Kansas State | W, 3-0 | 15-9, 15-9, 15-10 |
| Oct. 27 | at Drake | W, 3-1 | 15-10, 15-7, 10-15, 16-14 |
| Oct. 28 | at Iowa State | W, 3-1 | 15-10, 12-15, 15-12, 15-3 |
| Oct. 29 | at Nebraska (9) | L, 3-0 | 12-15, 5-15, 12-15 |
| Nov. 4 | vs. Oklahoma | L, 3-2 | 15-9, 15-10, 12-15, 10-15, 10-15 |
| Nov. 8 | at Missouri State | W, 3-0 | 15-6, 15-13, 15-11 |
| Nov. 12 | vs. Iowa State | W, 3-1 | 15-8, 13-15, 15-5, 15-3 |
| Nov. 13 | vs. Drake | W, 3-0 | 15-5, 15-9, 15-12 |
| Nov. 16 | vs. CMSU | W, 3-1 | 15-11, 15-2, 8-15, 15-4 |
| Nov. 18 | vs. Oklahoma - e | W, 3-0 | 15-12, 15-3, 16-14 |
| Nov. 19 | vs. Nebraska - e (9) | L, 3-1 | 3-15, 10-15, 15-6, 6-15 |

a - Kansas State Invitational (Manhattan, Kan.) - First
b - Saluki Invitational (Carbondale, Ill.) - Second
c - Brigham Young Preview Tournament (Provo, Utah) - Third
d - Sooner Invitational (Norman, Okla.) - Second
e - Big Eight Tournament (Ames, Iowa) - Second



1984: 15-15, 7-3 (2nd, Big Eight / Coach Mike English)

Table with 4 columns: Date, Opponent, Result, and Score. Rows include matches against Georgia, Illinois, Illinois State, Louisville, Purdue, Penn State, Kentucky, Kansas, Iowa, Northwestern, Drake, Southern Illinois, Kansas State, Nebraska, Iowa State, Missouri State, Kansas, Kansas State, Iowa State, Oklahoma, Southern Illinois, Nebraska, Illinois State, Missouri State, Oklahoma, Drake, Iowa State, Nebraska, W. Michigan, and Pittsburgh.

a - Illini Invitational (Champaign, Ill.) - First
b - Cardinal Invitational (Louisville, Ky.) - Fourth
c - (Iowa City, Iowa)
d - Big Eight Tournament (Norman, Okla.) - Second
e - Western Michigan Invitational (Kalamazoo, Mich.)

1985: 17-14, 4-6 (3rd, Big Eight / Coach Mike English)

Table with 4 columns: Date, Opponent, Result, and Score. Rows include matches against Wyoming, Indiana, Louisville, Minnesota, Illinois-Chicago, Kansas, Montana, LSU, E. Washington, Houston, Missouri State, Iowa State, Drake, Kansas State, UT-Arlington, S. Illinois, Notre Dame, Nebraska, Kansas, Oklahoma, Tulsa, Oral Roberts, Missouri State, Iowa State, Drake, Oklahoma, Southern Illinois, Kansas State, Nebraska, Kansas, and Nebraska.

a - Hoosier Invitational (Bloomington, Ind.) - Third
b - Houston Invitational (Houston, Texas) - Third
c - Saluki Invitational (Carbondale, Ill.) - Third
d - Big Eight Tournament (Kansas City, Mo.) - T-3rd

1986: 8-19, 3-6 (5th, Big Eight / Coach Craig Sherman)

Table with 4 columns: Date, Opponent, Result, and Score. Rows include matches against Northwestern, Kansas State, NE Louisiana, Illinois, Penn State, Missouri State, Southern Illinois, Iowa, Kansas, Georgia, Oklahoma, Texas A&M, Kansas State, Nebraska, Iowa State, Colorado, Missouri State, Nebraska, Drake, Kansas, Iowa State, Bradley, St. Louis, Southern Illinois, Kansas State, Oklahoma, and Iowa State.

a - Kansas State Invitational (Manhattan, Kan.) - Third
b - Illini Classic (Champaign, Ill.) - Fourth
c - Oklahoma Invitational (Norman, Okla.) - Fourth
d - (Ames, Iowa)
e - Big Eight Tournament (Kansas City, Mo.) - Sixth

1987: 9-22, 1-11 (7th, Big Eight / Coach Craig Sherman)

Table with 4 columns: Date, Opponent, Result, and Score. Rows include matches against Penn State, Northwestern, George Mason, Southern Illinois, Central Missouri, Missouri State, Eastern Illinois, Clemson, DePaul, Central Missouri, Western Illinois, Northern Iowa, St. Louis, Iowa State, Drake, Kansas, Nebraska, Missouri State, Oklahoma, Southern Illinois, Kansas State, Drake, Oklahoma, Colorado, Northern Iowa, Kansas, Colorado, Missouri, Kansas State, Nebraska, and Oklahoma.

a - Penn State Invitational (State College, Pa.) - Third
b - Eastern Illinois Classic (Charleston, Ill.) - Second
c - (Cedar Falls, Iowa)
d - Big Eight Tournament (Salina, Kan.) - Seventh

1988: 14-18, 4-8 (14th, Big Eight / Coach Craig Sherman)

Table with 4 columns: Date, Opponent, Result, and Score. Rows include matches against Wichita State, Western Illinois, Memphis, Ill.-Chicago, St. Louis, Eastern Illinois, Cincinnati, Northern Illinois, Bradley, Missouri State, Southern Illinois, Kansas, South Alabama, Tennessee Tech, So. Mississippi, Arkansas State, Missouri State, Oklahoma, Wichita State, UMKC, Kansas State, Colorado, Nebraska, Colorado, UMKC, Iowa State, Drake, Kansas, Oklahoma, Kansas State, Nebraska, and Iowa State.

a - Mizzou Invitational (Columbia, Mo.) - First
b - Eastern Illinois Classic (Charleston, Ill.) - Fourth
c - Arkansas State Invitational (Jonesboro, Ark.) - Second
d - (Versailles, Mo.)
e - (Independence, Mo.)

1989: 6-27, 0-12 (7th, Big Eight / Coach Craig Sherman)

Table with 4 columns: Date, Opponent, Result, and Score. Rows include matches against San Diego, Utah State, Idaho, Mississippi, Washington (Mo.), Idaho State, Murray State, Bradley, Western Illinois, St. Louis, Northern Iowa, Central Michigan, Missouri State, Iowa State, Kansas, UMKC, Kansas State, Oklahoma, Tulsa, Colorado, Kansas, Kansas State, Missouri State, Kansas, Southern Illinois, North Texas, Southern Illinois, Oklahoma, Nebraska, and Iowa State.

a - San Diego Invitational (San Diego, Calif.) - Fourth
b - Western Illinois Invitational (Macomb, Ill.) - T-3rd
c - Memphis State Invitational (Memphis, Tenn.) - Fourth



1990: 9-19, 1-11 (7th, Big Eight / Coach Craig Sherman)

Table with 3 columns: Date, Opponent, Result. Rows include matches against Bradley, DePaul, Truman State, UMKC, Drake, St. Louis, Butler, Illinois, Ohio, Iowa State, Memphis, Missouri State, Oklahoma, Nebraska, Colorado, Wichita State, Kansas, Kansas State, Missouri State, Iowa State, Oklahoma, North Texas, UMKC, Nebraska, Colorado, Kansas State.

a - Butler Invitational (Indianapolis, Ind.) - Third

1991: 10-22, 1-11 (T-6th, Big Eight / Coach Craig Sherman)

Table with 3 columns: Date, Opponent, Result. Rows include matches against Western Illinois, Nebraska, Xavier, St. Louis, Colorado St., Wichita State, UMKC, UMKC, Missouri State, Iowa State, Colorado, CS-Fullerton, Sac. State, Cal Poly, Bradley, Colorado, Kansas, Drake, Northern Iowa, Iowa, Kansas State, Oklahoma, SEMO, Tulsa, W. Kentucky, St. Louis, Oklahoma, Tulsa, Kansas, Nebraska, Kansas State, Iowa State.

a - Shoker Classic (Wichita, Kan.) - Third
b - Comfort Suites Classic (Fullerton, Calif.) - Fourth
c - Missouri Invitational (Columbia, Mo.) - Second

1992: 22-11, 4-8 (5th, Big Eight / Coach Craig Sherman)

Table with 3 columns: Date, Opponent, Result. Rows include matches against Dayton, Tenn. Tech, Dayton, St. Louis, Prairie View, La. Tech, North Texas, Grambling State, UMKC, Drake, Colorado, Oklahoma, Indiana State, Colorado, Kansas State, Nebraska, Kansas, Iowa State, Missouri State, UMKC, Oklahoma, Kansas State, Nebraska, Kansas, St. Louis, UALR, W. Kentucky, SEMO, Iowa State, E. Michigan, Wright State, Eastern Illinois.

a - Eastern Kentucky Invitational (Richmond, Ky.) - Second
b - Mean Green Classic (Denton, Texas) - First
c - SEMO Classic (Cape Girardeau, Mo.) - First
d - Eastern Illinois Classic (Charleston, Ill.) - First

1993: 10-18, 3-9 (6th, Big Eight / Coach Craig Sherman)

Table with 3 columns: Date, Opponent, Result. Rows include matches against Ohio, Iowa, Evansville, Valparaiso, Nevada, Eastern Illinois, Eastern Kentucky, UMKC, Middle Tenn., South Florida, Florida Atlantic, St. Louis, Iowa State, Colorado, Missouri State, SEMO, UMKC, Kansas, Kansas State, Nebraska, Kansas, Oklahoma, Iowa State, Drake, Kansas State, Nebraska, Oklahoma, Colorado.

a - Iowa Invitational (Iowa City, Iowa) - Second
b - Missouri Invitational (Columbia, Mo.) - Fourth
c - South Florida Invitational (Tampa, Fla.) - Second

1994: 9-24, 0-12 (7th, Big Eight / Coach Disa Johnson)

Table with 3 columns: Date, Opponent, Result. Rows include matches against Illinois State, Indiana St., Bradley, UWM, St. Louis, VCU, Nevada, Weber State, St. Mary's, UMKC, SEMO, St. Louis, St. Louis, Nebraska, Iowa State, Missouri State, Colorado, Kansas State, Oklahoma, Drake, UMKC, Colorado, Kansas State, Wichita State, Kansas, Oklahoma, Nebraska, Iowa State, Kansas, Florida, Illinois State, American, San Jose St.

a - Bradley Invitational (Peoria, Ill.) - Second
b - Paul Mitchell Classic (Reno, Nev.) - Second
c - NIVC (Kansas City, Mo.)

1995: 6-25, 1-11 (6th, Big Eight / Coach Disa Johnson)

Table with 3 columns: Date, Opponent, Result. Rows include matches against Arizona, Texas Tech, UC-Santa Barbara, Central Florida, ORU, Arkansas, Xavier, Oral Roberts, Western Illinois, Illinois, Virginia, UMKC, St. Louis, Iowa State, Kansas, Oklahoma, Oral Roberts, UMKC, Kansas, Nebraska, SEMO, Kansas State, Illinois State, Colorado, Missouri State, Illinois, Oklahoma, Colorado, Nebraska, Iowa State.

a - Arizona Invitational (Tucson, Ariz.) - Fourth
b - Arkansas Invitational (Fayetteville, Ark.) - Fifth
c - Illini Classic (Champaign, Ill.) - Fourth



1996: 0-28, 0-20 (11th, Big 12 / Coach Disa Johnson)

| | | | |
|----------|----------------------|--------|----------------------------------|
| Aug. 30 | vs. SEMO - a | L, 3-0 | 8-15, 6-15, 10-15 |
| Aug. 31 | vs. UW-Milwaukee - a | L, 3-0 | 4-15, 8-15, 7-15 |
| Sept. 6 | at Auburn - b | L, 3-0 | 8-15, 9-15, 11-15 |
| Sept. 7 | vs. Temple - b | L, 3-0 | 8-15, 10-15, 5-15 |
| Sept. 13 | at Northwestern - c | L, 3-2 | 17-15, 8-15, 15-5, 3-15, 10-15 |
| Sept. 14 | vs. Marquette - c | L, 3-2 | 13-15, 15-3, 15-6, 12-15, 7-15 |
| Sept. 14 | vs. Ohio - c | L, 3-2 | 15-9, 12-15, 14-16, 15-8, 6-15 |
| Sept. 19 | vs. Wichita State | L, 3-2 | 11-15, 16-14, 15-12, 11-15, 6-15 |
| Sept. 27 | at Texas Tech | L, 3-0 | 10-15, 13-15, 6-15 |
| Sept. 28 | at Baylor | L, 3-0 | 4-15, 9-15, 12-15 |
| Oct. 4 | vs. Colorado | L, 3-0 | 5-15, 4-15, 3-15 |
| Oct. 5 | vs. Nebraska | L, 3-0 | 5-15, 6-15, 5-15 |
| Oct. 10 | at Texas A&M | L, 3-0 | 4-15, 9-15, 4-15 |
| Oct. 12 | at Texas | L, 3-0 | 9-15, 5-15, 3-15 |
| Oct. 18 | at Kansas | L, 3-0 | 12-15, 12-15, 10-15 |
| Oct. 19 | at Kansas State | L, 3-0 | 5-15, 8-15, 4-15 |
| Oct. 23 | vs. Iowa State | L, 3-0 | 8-15, 10-15, 3-15 |
| Oct. 25 | vs. Oklahoma | L, 3-0 | 12-15, 9-15, 4-15 |
| Nov. 1 | vs. Texas | L, 3-0 | 0-15, 11-15, 4-15 |
| Nov. 2 | vs. Texas A&M | L, 3-0 | 5-15, 5-15, 8-15 |
| Nov. 8 | at Nebraska | L, 3-0 | 3-15, 2-15, 5-15 |
| Nov. 9 | at Colorado | L, 3-0 | 9-15, 8-15, 8-15 |
| Nov. 15 | vs. Baylor | L, 3-0 | 12-15, 15-15, 8-15 |
| Nov. 16 | vs. Texas Tech | L, 3-0 | 7-15, 6-15, 8-15 |
| Nov. 21 | at Iowa State | L, 3-0 | 15-17, 10-15, 7-15 |
| Nov. 23 | at Oklahoma | L, 3-0 | 3-15, 6-15, 7-15 |
| Nov. 29 | vs. Kansas State | L, 3-0 | 10-15, 5-15, 7-15 |
| Nov. 30 | vs. Kansas | L, 3-1 | 11-15, 15-10, 12-15, 7-15 |

a - Tiger Classic (Columbia, Mo.) - Fourth

b - War Eagle Invitational (Auburn, Ala.) - Fourth

c - Northwestern Molten Invitational (Evanston, Ill.) - Fourth

1997: 15-20, 4-16 (9th, Big 12 / Coach Disa Johnson)

| | | | |
|----------|------------------------|--------|---------------------------------|
| Aug. 29 | vs. Chicago State - a | W, 3-0 | 15-1, 15-1, 15-3 |
| Aug. 29 | vs. UNC-Greensboro - a | W, 3-0 | 15-8, 15-7, 15-3 |
| Aug. 30 | at UW-Milwaukee - a | L, 3-0 | 8-15, 11-15, 6-15 |
| Aug. 30 | vs. Indiana State - a | W, 3-1 | 15-9, 15-6, 9-15, 15-4 |
| Aug. 31 | vs. Wis.-Green Bay - a | W, 3-0 | 15-6, 15-8, 15-5 |
| Aug. 31 | at NE Illinois - a | W, 3-0 | 15-3, 15-3, 15-8 |
| Sept. | at Central Conn. St. | W, 3-0 | 15-3, 15-1, 15-5 |
| Sept. 4 | at Hartford | W, 3-1 | 15-10, 13-15, 15-11, 15-6 |
| Sept. 5 | vs. Stanford - b | L, 3-0 | 2-15, 7-15, 6-15 |
| Sept. 6 | vs. Penn State - b | L, 3-0 | 3-15, 7-15, 6-15 |
| Sept. 6 | at Connecticut - b | W, 3-0 | 15-10, 15-10, 15-8 |
| Sept. 9 | vs. NE Louisiana - c | W, 3-0 | 15-10, 15-7, 15-10 |
| Sept. 19 | at Memphis - c | L, 3-0 | 6-15, 6-15, 8-15 |
| Sept. 20 | vs. South Alabama - c | W, 3-0 | 15-2, 15-1, 15-12 |
| Sept. 20 | vs. East Carolina - c | W, 3-0 | 15-6, 15-6, 15-7 |
| Sept. 26 | vs. Texas Tech | L, 3-0 | 7-15, 7-15, 3-15 |
| Sept. 27 | vs. Baylor | L, 3-1 | 3-15, 1-15, 16-14, 5-15 |
| Oct. 3 | at Colorado | L, 3-0 | 3-15, 13-15, 11-15 |
| Oct. 4 | at Nebraska | L, 3-0 | 4-15, 0-15, 2-15 |
| Oct. 10 | vs. Texas A&M | L, 3-0 | 11-15, 10-15, 8-15 |
| Oct. 11 | vs. Texas | L, 3-0 | 5-15, 9-15, 7-15 |
| Oct. 17 | vs. Kansas | W, 3-0 | 16-14, 15-5, 18-16 |
| Oct. 18 | vs. Kansas State | L, 3-0 | 7-15, 14-16, 8-15 |
| Oct. 22 | at Iowa State | W, 3-2 | 15-8, 15-11, 12-15, 3-15, 15-13 |
| Oct. 25 | at Oklahoma | L, 3-0 | 12-15, 4-15, 10-15 |
| Oct. 31 | at Texas | L, 3-0 | 11-15, 3-15, 7-15 |
| Nov. 2 | at Texas A&M | L, 3-0 | 3-15, 5-15, 5-15 |
| Nov. 7 | vs. Nebraska | L, 3-0 | 9-15, 6-15, 3-15 |
| Nov. 8 | vs. Colorado | L, 3-0 | 11-15, 9-15, 5-15 |
| Nov. 14 | at Baylor | L, 3-2 | 12-15, 15-13, 15-7, 6-15, 9-15 |
| Nov. 15 | at Texas Tech | L, 3-0 | 4-15, 8-15, 8-15 |
| Nov. 19 | vs. Iowa State | W, 3-2 | 15-10, 7-15, 12-15, 15-7, 15-8 |
| Nov. 21 | vs. Oklahoma | L, 3-1 | 15-8, 9-15, 8-15, 4-15 |
| Nov. 28 | at Kansas State | L, 3-0 | 8-15, 6-15, 6-15 |
| Nov. 29 | at Kansas | W, 3-2 | 15-8, 2-15, 10-15, 15-13, 20-18 |

a - Panther Invitational (Milwaukee, Wis.) - First

b - NE Illinois Triangular (Chicago, Ill.) - Third

c - IKON Huskie Classic (Storrs, Conn.) - First

1998: 14-19, 5-15 (8th, Big 12 / Coach Disa Johnson)

| | | | |
|----------|----------------------|--------|---------------------------------|
| Sept. 4 | vs. Drake - a | W, 3-0 | 15-10, 15-10, 15-12 |
| Sept. 4 | vs. NE Louisiana - a | W, 3-0 | 15-5, 15-1, 15-5 |
| Sept. 5 | vs. W. Kentucky - a | W, 3-1 | 15-5, 13-15, 15-9, 15-10 |
| Sept. 5 | vs. Bradley - a | W, 3-0 | 15-11, 15-5, 15-11 |
| Sept. 11 | vs. Wake Forest - b | L, 3-1 | 10-15, 15-13, 8-15, 14-16 |
| Sept. 12 | vs. Oregon - b | L, 3-1 | 12-15, 9-15, 17-15, 8-15 |
| Sept. 12 | at Minnesota - b | L, 3-1 | 15-12, 2-15, 6-15, 10-15 |
| Sept. 15 | vs. Missouri State | W, 3-0 | 15-6, 15-6, 15-12 |
| Sept. 18 | vs. Lehigh - c | W, 3-0 | 15-1, 15-2, 15-10 |
| Sept. 18 | vs. Towson - c | W, 3-1 | 11-15, 15-5, 16-14, 15-3 |
| Sept. 19 | at Northwestern - c | L, 3-0 | 14-16, 3-15, 8-15 |
| Sept. 19 | vs. Mississippi - c | W, 3-1 | 12-15, 15-13, 15-8, 15-6 |
| Sept. 25 | at Colorado | L, 3-1 | 6-15, 15-11, 7-15, 4-15 |
| Sept. 26 | at Nebraska | L, 3-0 | 7-15, 3-15, 4-15 |
| Oct. 2 | vs. Texas Tech | L, 3-1 | 7-15, 15-6, 15-17, 9-15 |
| Oct. 3 | vs. Baylor | W, 3-1 | 8-15, 15-9, 15-11, 15-0 |
| Oct. 7 | at Iowa State | W, 3-0 | 15-9, 15-6, 15-13 |
| Oct. 10 | vs. Kansas State | L, 3-0 | 13-15, 8-15, 4-15 |
| Oct. 11 | vs. Evansville | W, 3-0 | 15-10, 15-11, 15-12 |
| Oct. 16 | at Oklahoma | L, 3-2 | 15-3, 5-15, 12-15, 15-3, 13-16 |
| Oct. 17 | at Kansas | L, 3-0 | 14-16, 11-15, 8-15 |
| Oct. 23 | at Baylor | L, 3-0 | 8-15, 4-15, 11-15 |
| Oct. 24 | at Texas Tech | L, 3-0 | 10-15, 10-15, 7-15 |
| Oct. 30 | vs. Nebraska | L, 3-2 | 16-14, 3-15, 15-13, 4-15, 4-15 |
| Oct. 31 | vs. Colorado | L, 3-1 | 15-3, 6-15, 11-15, 14-16 |
| Nov. 5 | at Texas A&M | L, 3-0 | 10-15, 11-15, 5-15 |
| Nov. 6 | at Texas | L, 3-0 | 10-15, 3-15, 10-15 |
| Nov. 11 | vs. Iowa State | W, 3-0 | 15-3, 15-6, 15-11 |
| Nov. 13 | at Kansas State | L, 3-1 | 15-10, 12-15, 13-15, 8-15 |
| Nov. 20 | vs. Kansas | W, 3-1 | 11-15, 15-11, 15-5, 15-11 |
| Nov. 21 | vs. Oklahoma | W, 3-0 | 15-11, 15-7, 15-6 |
| Nov. 27 | vs. Texas A&M | L, 3-1 | 11-15, 8-15, 15-8, 6-15 |
| Nov. 28 | vs. Texas | L, 3-2 | 16-14, 15-13, 9-15, 12-15, 7-15 |

a - Tiger Invitational (Columbia, Mo.) - First

b - Minnesota Nike Invitational (Minneapolis, Minn.) - Fourth

c - Wildcat Classic (Evanston, Ill.) - Second

1999: 10-21, 4-16 (9th, Big 12 / Coach Disa Johnson)

| | | | |
|----------|------------------------|--------|---------------------------------|
| Sept. 3 | vs. N. Iowa - a | L, 3-1 | 14-16, 15-13, 5-15, 7-15 |
| Sept. 3 | vs. Portland State - a | W, 3-1 | 15-0, 6-15, 15-13, 15-8 |
| Sept. 4 | vs. TCU - a | W, 3-1 | 15-12, 15-4, 11-15, 15-9 |
| Sept. 4 | at Oregon State - a | L, 3-1 | 15-13, 3-15, 11-15, 4-15 |
| Sept. 10 | vs. New Mexico St. - b | W, 3-1 | 15-8, 15-9, 8-15, 15-8 |
| Sept. 11 | vs. East Carolina - b | W, 3-0 | 15-9, 15-8, 15-1 |
| Sept. 11 | vs. SEMO - b | L, 3-0 | 2-15, 14-16, 7-15 |
| Sept. 17 | vs. New Hampshire - c | L, 3-0 | 13-15, 12-15, 14-16 |
| Sept. 18 | vs. Louisiana Tech - c | W, 3-0 | 15-9, 15-6, 15-11 |
| Sept. 18 | at Arkansas - c | L, 3-1 | 3-15, 14-16, 15-8, 8-15 |
| Sept. 22 | at Texas A&M | L, 3-0 | 0-15, 8-15, 6-15 |
| Sept. 25 | vs. Kansas | L, 3-2 | 15-2, 11-15, 15-7, 8-15, 12-15 |
| Sept. 29 | vs. Oklahoma | W, 3-2 | 9-15, 15-10, 7-15, 16-14, 16-14 |
| Oct. 2 | at Baylor | L, 3-0 | 6-15, 8-15, 10-15 |
| Oct. 6 | vs. Kansas State | L, 3-0 | 15-17, 11-15, 8-15 |
| Oct. 8 | vs. Texas | L, 3-0 | 6-15, 9-15, 7-15 |
| Oct. 10 | vs. UMKC | W, 3-0 | 15-10, 15-6, 15-8 |
| Oct. 13 | vs. Iowa State | W, 3-0 | 15-4, 16-14, 15-8 |
| Oct. 16 | at Colorado | L, 3-0 | 5-15, 8-15, 8-15 |
| Oct. 20 | at Nebraska | L, 3-0 | 5-15, 11-15, 1-15 |
| Oct. 23 | vs. Texas Tech | L, 3-0 | 7-15, 10-15, 5-15 |
| Oct. 27 | at Kansas | L, 3-0 | 5-15, 2-15, 13-15 |
| Oct. 30 | vs. Texas A&M | L, 3-0 | 6-15, 4-15, 10-15 |
| Nov. 3 | at Oklahoma | L, 3-0 | 4-15, 13-15, 13-15 |
| Nov. 6 | vs. Baylor | W, 3-2 | 7-15, 15-11, 5-15, 15-12, 15-12 |
| Nov. 12 | at Texas | L, 3-0 | 9-15, 6-15, 13-15 |
| Nov. 13 | at Kansas State | L, 3-0 | 8-15, 7-15, 6-15 |
| Nov. 17 | vs. Colorado | L, 3-0 | 8-15, 11-15, 13-15 |
| Nov. 20 | vs. Iowa State - d | W, 3-0 | 15-13, 16-14, 16-14 |
| Nov. 24 | vs. Nebraska | L, 3-0 | 9-15, 3-15, 8-15 |
| Nov. 27 | at Texas Tech | L, 3-1 | 3-15, 15-11, 5-15, 12-15 |

a - Oregon State Volleyball Showcase (Corvallis, Ore.) - Third

b - Tiger Invitational (Columbia, Mo.) - Second

c - Bank of Fayetteville Invitational (Fayetteville, Ark.) - Third

d - (Carroll, Iowa)

2000: 24-7, 14-6 (2nd, Big 12 / Coach Susan Krecklow)

| | | | |
|----------|------------------------|--------|----------------------------------|
| Sept. 1 | vs. Wichita State - a | W, 3-0 | 15-5, 15-10, 15-6 |
| Sept. 2 | vs. UALR - a | W, 3-0 | 15-11, 15-5, 15-5 |
| Sept. 2 | at Oral Roberts - a | W, 3-1 | 11-15, 15-5, 15-9, 15-5 |
| Sept. 6 | at UMKC | W, 3-0 | 15-12, 15-6, 15-2 |
| Sept. 8 | vs. Morgan State - b | W, 3-0 | 15-2, 15-1, 15-1 |
| Sept. 8 | vs. TCU - b | W, 3-0 | 15-8, 15-1, 15-10 |
| Sept. 9 | vs. Arkansas State - b | W, 3-0 | 15-9, 15-7, 15-8 |
| Sept. 9 | vs. Marquette - b | W, 3-0 | 15-3, 15-6, 15-11 |
| Sept. 11 | at SEMO | W, 3-0 | 15-5, 15-6, 15-6 |
| Sept. 13 | vs. Texas A&M | W, 3-0 | 15-12, 15-8, 15-8 |
| Sept. 16 | vs. Nebraska | L, 3-0 | 0-15, 9-15, 3-15 |
| Sept. 19 | vs. Iowa State | W, 3-0 | 15-8, 15-5, 15-5 |
| Sept. 23 | vs. Baylor | W, 3-2 | 15-6, 10-15, 15-7, 6-15, 17-15 |
| Sept. 27 | at Texas Tech | L, 3-2 | 11-15, 15-7, 14-16, 16-14, 12-15 |
| Sept. 29 | vs. Kansas State | W, 3-0 | 15-9, 15-13, 17-15 |
| Oct. 4 | at Texas | W, 3-0 | 15-12, 15-8, 15-10 |
| Oct. 11 | vs. Kansas | W, 3-1 | 15-13, 11-15, 15-12, 15-8 |
| Oct. 14 | at Oklahoma | W, 3-0 | 15-11, 15-8, 15-12 |
| Oct. 18 | vs. Colorado | W, 3-0 | 15-12, 15-9, 15-10 |
| Oct. 21 | at Texas A&M | L, 3-0 | 14-16, 13-15, 3-15 |
| Oct. 25 | vs. Nebraska | L, 3-0 | 7-15, 4-15, 11-15 |
| Oct. 28 | vs. Iowa State | W, 3-0 | 15-5, 15-5, 15-5 |
| Nov. 1 | at Baylor | W, 3-0 | 15-11, 15-12, 7-15 |
| Nov. 4 | vs. Texas Tech | W, 3-0 | 15-12, 15-10, 15-11 |
| Nov. 8 | at Kansas State | L, 3-0 | 7-15, 6-15, 11-15 |
| Nov. 11 | vs. Texas | W, 3-0 | 15-9, 15-10, 15-9 |
| Nov. 13 | at Drake | W, 3-0 | 15-3, 15-4, 15-8 |
| Nov. 18 | at Kansas | W, 3-0 | 15-9, 15-12, 15-8 |
| Nov. 22 | vs. Oklahoma | W, 3-0 | 15-1, 15-9, 15-10 |
| Nov. 25 | at Colorado | L, 3-0 | 9-15, 14-16, 13-15 |
| Dec. 1 | vs. Utah State - c | L, 3-2 | 15-5, 6-15, 15-3, 14-16, 9-15 |

a - Oral Roberts Adidas Hilton Classic (Tulsa, Okla.) - First

b - Lathrop and Gage Tiger Classic (Columbia, Mo.) - First

c - NCAA Tournament First Round (Provo, Utah)

2001: 20-11, 10-10 (5th, Big 12 / Coach Susan Krecklow)

| | | | |
|----------|--------------------------|--------|-----------------------------------|
| Sept. 1 | vs. Temple - a | W, 3-0 | 30-19, 30-27, 30-23 |
| Sept. 1 | at West Virginia - a | W, 3-0 | 30-22, 30-19, 30-26 |
| Sept. 2 | vs. Akron - a | W, 3-0 | 30-16, 30-23, 30-20 |
| Sept. 2 | vs. Wagner - a | W, 3-0 | 30-8, 30-12, 30-14 |
| Sept. 7 | vs. IUPUI - b | W, 3-1 | 30-24, 30-16, 31-33, 30-27 |
| Sept. 8 | vs. Western Kentucky - b | W, 3-0 | 30-17, 30-25, 30-19 |
| Sept. 8 | at Southern Illinois - b | W, 3-1 | 30-21, 28-30, 30-26, 30-26 |
| Sept. 19 | vs. Texas Tech | W, 3-1 | 30-27, 30-25, 26-30, 31-29 |
| Sept. 22 | vs. Texas A&M | L, 3-2 | 28-30, 30-27, 30-23, 23-30, 13-15 |
| Sept. 24 | vs. Southeast Missouri | W, 3-1 | 30-14, 27-30, 30-14, 30-16 |
| Sept. 26 | vs. Kansas State | L, 3-2 | 22-30, 30-19, 25-30, 30-23, 13-15 |
| Sept. 29 | vs. Oklahoma | W, 3-1 | 30-18, 22-30, 30-26, 30-20 |
| Oct. 1 | at Kansas | W, 3-1 | 30-21, 21-30, 30-25, 30-17 |
| Oct. 3 | at Nebraska | L, 3-0 | 15-30, 24-30, 33-35 |
| Oct. 6 | vs. Baylor | L, 3-1 | 30-25, 21-30, 21-30, 27-30 |
| Oct. 8 | vs. Iowa State | W, 3-0 | 30-11, 30-22, 30-21 |
| Oct. 10 | vs. UMKC | W, 3-0 | 30-24, 30-19, 30-17 |
| Oct. 13 | at Texas | W, 3-2 | 25-30, 31-29, 24-30, 30-26, 17-15 |
| Oct. 17 | vs. Colorado | W, 3-1 | 30-26, 18-30, 30-23, 30-22 |
| Oct. 20 | at Texas A&M | L, 3-1 | 30-28, 21-30, 31-33, 20-30 |
| Oct. 22 | vs. Southern Illinois | W, 3-0 | 30-22, 30-26, 30-21 |
| Oct. 24 | vs. Nebraska | L, 3-1 | 30-23, 25-30, 21-30, 21-30 |
| Oct. 27 | at Oklahoma | W, 3-0 | 30-24, 30-16, 30-19 |
| Oct. 31 | at Iowa State | W, 3-0 | 30-13, 30-22, 30-26 |
| Nov. 3 | vs. Kansas | L, 3-1 | 30-23, 2 |

2002: 26-8, 14-6 (3rd, Big 12 / Coach Susan Kreklow)

| | | | |
|----------|--------------------------|--------|-----------------------------------|
| Aug. 30 | vs. Idaho State - a | W, 3-0 | 30-20, 30-26, 30-26 |
| Aug. 31 | vs. Idaho - a | W, 3-0 | 30-27, 30-27, 30-28 |
| Aug. 31 | at Oregon State - a | L, 3-1 | 31-29, 21-30, 26-30, 27-30 |
| Sept. 6 | vs. McNeese State - b | W, 3-0 | 30-28, 30-23, 30-21 |
| Sept. 7 | at Alabama - b | W, 3-1 | 27-30, 31-29, 30-19, 30-23 |
| Sept. 11 | at UMKC | W, 3-0 | 30-19, 30-14, 30-13 |
| Sept. 13 | vs. SDSU - c | W, 3-1 | 30-23, 30-25, 27-30, 30-23 |
| Sept. 13 | vs. NC State - c | W, 3-0 | 30-18, 30-12, 30-21 |
| Sept. 14 | vs. UALR - c | W, 3-0 | 30-28, 30-19, 30-21 |
| Sept. 14 | vs. Eastern Illinois - c | W, 3-0 | 30-18, 30-10, 30-17 |
| Sept. 18 | at Texas | W, 3-1 | 26-30, 30-23, 30-24, 30-21 |
| Sept. 25 | vs. Texas A&M | W, 3-1 | 25-30, 30-27, 30-28, 30-16 |
| Sept. 28 | at Colorado | W, 3-2 | 25-30, 23-30, 30-27, 30-17, 15-11 |
| Oct. 2 | vs. Iowa State | W, 3-0 | 30-17, 30-26, 30-30 |
| Oct. 5 | at Texas Tech | L, 3-1 | 30-26, 25-30, 24-30, 23-30 |
| Oct. 9 | at Nebraska | L, 3-0 | 25-30, 20-30, 22-30 |
| Oct. 12 | vs. Oklahoma | W, 3-0 | 30-26, 30-27, 30-23 |
| Oct. 16 | at Baylor | W, 3-0 | 30-26, 30-15, 31-29 |
| Oct. 23 | at Kansas State | L, 3-0 | 29-31, 27-30, 37-39 |
| Oct. 26 | vs. Texas | W, 3-2 | 30-24, 30-28, 19-30, 15-13 |
| Oct. 31 | at Southeast Missouri | W, 3-0 | 30-18, 30-19, 30-16 |
| Nov. 2 | at Oklahoma | W, 3-1 | 30-22, 30-17, 24-30, 30-20 |
| Nov. 6 | vs. Kansas State | L, 3-0 | 26-30, 24-30, 28-30 |
| Nov. 8 | at Texas A&M | L, 3-1 | 24-30, 19-30, 30-28, 25-30 |
| Nov. 13 | vs. Colorado | W, 3-1 | 25-30, 30-18, 30-23, 30-16 |
| Nov. 16 | at Iowa State | W, 3-2 | 31-33, 30-25, 31-29, 23-30, 15-12 |
| Nov. 20 | vs. Baylor | W, 3-0 | 30-21, 30-24, 30-31 |
| Nov. 23 | at Kansas | W, 3-2 | 22-30, 30-25, 31-29, 23-30, 15-12 |
| Nov. 27 | vs. Nebraska | L, 3-0 | 21-30, 27-30, 25-30 |
| Nov. 30 | vs. Texas Tech | W, 3-0 | 30-19, 30-29, 31-29, 32-30 |
| Dec. 6 | vs. Northwestern - c | W, 3-1 | 25-30, 30-20, 30-21, 29-40 |
| Dec. 7 | at Northern Iowa - c | L, 3-2 | 30-25, 30-22, 27-30, 27-30, 10-15 |

a - Oregon State Showcase (Corvallis, Ore.) - Second
b - Crimson Tide Invitational (Tuscaloosa, Ala.) - First
c - NCAA Tournament First and Second Rounds (Cedar Falls, Iowa)

2003: 19-11, 12-8 (6th, Big 12 / Coach Susan Kreklow)

| | | | |
|----------|---------------------------|--------|-----------------------------------|
| Aug. 29 | vs. Montana State - a | W, 3-0 | 30-3, 30-16, 30-9 |
| Aug. 30 | vs. Toledo - a | W, 3-0 | 30-22, 30-17, 30-21 |
| Aug. 30 | vs. Arkansas - a | W, 3-1 | 30-15, 30-18, 26-30, 30-16 |
| Sept. 5 | vs. Utah Valley State - b | W, 3-0 | 30-23, 30-24, 30-16 |
| Sept. 6 | vs. Washington St. - b | W, 3-0 | 30-28, 31-29, 30-25 |
| Sept. 6 | at Utah - b | L, 3-0 | 26-30, 21-30, 28-30 |
| Sept. 12 | vs. Ohio - c | L, 3-1 | 29-31, 26-30, 28-28, 25-30 |
| Sept. 13 | vs. Bradley - c | W, 3-0 | 30-18, 30-16, 30-22 |
| Sept. 13 | at Marquette - c | W, 3-0 | 30-22, 30-25, 30-26 |
| Sept. 17 | at Baylor | W, 3-1 | 30-20, 30-11, 25-30, 33-31 |
| Sept. 20 | vs. Oklahoma | W, 3-0 | 30-21, 30-25, 31-29 |
| Sept. 24 | vs. Texas Tech | W, 3-0 | 30-13, 30-26, 30-23 |
| Sept. 26 | at Texas A&M | L, 3-1 | 21-30, 25-30, 30-25, 22-30 |
| Oct. 1 | vs. Kansas | W, 3-2 | 30-16, 31-33, 30-28, 26-30, 15-10 |
| Oct. 4 | at Iowa State | W, 3-0 | 30-21, 30-20, 30-11 |
| Oct. 8 | at Kansas State | L, 3-2 | 23-30, 30-28, 30-28, 10-15 |
| Oct. 11 | vs. Texas | W, 3-0 | 30-19, 30-26, 42-40 |
| Oct. 15 | at Nebraska | W, 3-2 | 28-30, 24-30, 30-25, 31-29, 15-9 |
| Oct. 22 | vs. Colorado | W, 3-0 | 31-29, 30-27, 30-20 |
| Oct. 25 | at Texas Tech | W, 3-1 | 31-33, 30-28, 19-30, 30-25 |
| Oct. 29 | at Texas | L, 3-1 | 28-30, 30-21, 38-40, 30-32 |
| Nov. 1 | vs. Texas A&M | L, 3-2 | 21-30, 30-13, 28-30, 30-27, 13-15 |
| Nov. 5 | at Kansas | L, 3-2 | 31-29, 23-30, 26-30, 30-22, 13-15 |
| Nov. 8 | vs. Nebraska | L, 3-0 | 28-30, 29-31, 26-30 |
| Nov. 12 | vs. Kansas State | L, 3-2 | 30-27, 30-19, 29-31, 20-30, 9-15 |
| Nov. 15 | at Oklahoma | W, 3-2 | 35-37, 28-30, 30-23, 29-16 |
| Nov. 19 | vs. Iowa State | W, 3-0 | 30-9, 30-19, 30-10 |
| Nov. 22 | at Colorado | L, 3-2 | 22-30, 30-21, 21-30, 30-17, 14-16 |
| Nov. 29 | vs. Baylor | W, 3-1 | 25-30, 30-28, 30-28, 30-25 |
| Dec. 5 | vs. UC-Irvine - d | L, 3-2 | 27-30, 33-31, 30-25, 28-30, 12-15 |

- a - Quality Inn Tiger Invitational (Columbia, Mo.) - First
- b - Utah Classic (Salt Lake City, Utah) - Second
- c - Marquette Challenge (Milwaukee, Wisc.) - Second
- d - NCAA Tournament First / Second Rounds (Los Angeles, Calif.)

2004: 20-9, 14-6 (3rd, Big 12 / Coach Susan Kreklow)

| | | | |
|----------|----------------------|--------|----------------------------------|
| Sept. 3 | at Wisconsin - a | W, 3-1 | 30-19, 25-30, 37-35, 30-13 |
| Sept. 4 | vs. Purdue - a | L, 3-2 | 30-17, 31-33, 30-25, 24-30, 9-10 |
| Sept. 10 | vs. Creighton - b | L, 3-1 | 29-31, 30-16, 25-30, 28-35 |
| Sept. 10 | vs. Arkansas St. - b | W, 3-1 | 30-32, 30-24, 30-28, 30-21 |
| Sept. 11 | vs. Idaho - b | W, 3-1 | 30-27, 30-21, 31-29, 32-30 |
| Sept. 11 | vs. Miss. State - b | W, 3-0 | 30-23, 30-15, 30-18 |
| Sept. 15 | at Nebraska | L, 3-0 | 27-30, 24-30, 29-31 |
| Sept. 18 | vs. Baylor | W, 3-1 | 30-18, 30-19, 24-30, 30-15 |
| Sept. 21 | vs. Southeast Mo. | W, 3-0 | 30-21, 30-7, 30-20 |
| Sept. 25 | vs. Kansas State | L, 3-0 | 26-30, 33-35, 24-30 |
| Sept. 29 | vs. Iowa State | W, 3-0 | 30-23, 30-18, 30-16 |
| Oct. 2 | at Colorado | W, 3-0 | 30-26, 30-24, 33-31 |
| Oct. 6 | at Oklahoma | W, 3-0 | 30-18, 30-23, 30-22 |
| Oct. 9 | vs. Texas A&M | W, 3-1 | 30-18, 30-22, 27-30, 30-20 |
| Oct. 13 | at Texas | L, 3-0 | 31-33, 22-30, 23-30 |
| Oct. 16 | at Kansas | W, 3-2 | 27-30, 30-25, 30-21, 26-30, 15-7 |
| Oct. 20 | vs. Texas Tech | W, 3-1 | 30-20, 30-15, 26-30, 30-20 |
| Oct. 23 | vs. Colorado | W, 3-0 | 30-21, 30-24, 30-24 |
| Oct. 27 | at Texas A&M | L, 3-1 | 23-30, 28-30, 25-35, 26-30 |
| Nov. 3 | vs. Kansas | W, 3-0 | 30-23, 30-26, 30-25 |
| Nov. 6 | at Texas Tech | W, 3-1 | 27-30, 30-21, 30-26, 30-28 |
| Nov. 10 | at Iowa State | W, 3-0 | 30-18, 30-18, 30-22 |
| Nov. 14 | vs. Texas | W, 3-1 | 30-23, 30-24, 22-30, 31-29 |
| Nov. 17 | vs. Nebraska | L, 3-0 | 26-30, 27-30, 19-30 |
| Nov. 20 | at Baylor | W, 3-0 | 30-26, 30-23, 30-30 |
| Nov. 24 | vs. Oklahoma | W, 3-0 | 30-18, 30-20, 30-18 |
| Nov. 27 | at Kansas State | L, 3-0 | 28-30, 25-30, 22-30 |
| Dec. 3 | vs. Arkansas - c | W, 3-1 | 30-28, 30-21, 25-30, 30-26 |
| Dec. 4 | vs. Louisville - c | L, 3-1 | 26-30, 30-22, 25-30, 25-30 |

a - Badger Challenge (Madison, Wisc.) - Third
b - Quality Inn Tiger Invitational (Columbia, Mo.) - Second
c - NCAA Tournament First and Second Rounds (Columbia, Mo.)

2005: 25-5, 16-4 (3rd, Big 12 / Coach Wayne Kreklow)

| | | | |
|----------|----------------------|--------|-----------------------------------|
| Sept. 2 | vs. Utah - a | W, 3-0 | 30-28, 30-22, 30-21 |
| Sept. 4 | vs. Tennessee - a | W, 3-0 | 30-27, 30-23, 30-23 |
| Sept. 6 | vs. UMKC | W, 3-0 | 30-13, 30-11, 30-13 |
| Sept. 9 | at Montana St. - b | W, 3-0 | 30-16, 30-24, 30-19 |
| Sept. 10 | vs. Wisconsin - b | W, 3-0 | 30-26, 30-26, 30-22 |
| Sept. 10 | vs. N. Colorado - b | W, 3-0 | 30-15, 30-18, 30-22 |
| Sept. 14 | vs. Iowa State | W, 3-0 | 30-20, 30-24, 30-16 |
| Sept. 16 | at Texas A&M | W, 3-1 | 29-31, 30-28, 30-24, 30-25 |
| Sept. 21 | at Colorado | W, 3-0 | 30-25, 30-24, 30-11 |
| Sept. 24 | vs. Kansas State | W, 3-0 | 30-19, 30-20, 30-26 |
| Sept. 28 | at Baylor | W, 3-0 | 30-28, 30-25, 30-24 |
| Oct. 1 | at Texas Tech | W, 3-2 | 27-30, 28-30, 30-23, 30-21, 15-12 |
| Oct. 5 | vs. Nebraska | L, 3-1 | 26-30, 30-22, 23-30, 27-30 |
| Oct. 12 | at Texas | L, 3-0 | 28-30, 27-30, 22-30 |
| Oct. 15 | vs. Kansas | W, 3-0 | 30-23, 30-21, 30-11 |
| Oct. 19 | vs. Oklahoma | W, 3-0 | 30-24, 30-26, 30-22 |
| Oct. 22 | at Iowa State | W, 3-1 | 30-23, 23-30, 30-12, 30-23 |
| Oct. 26 | at Kansas State | W, 3-2 | 28-30, 26-30, 30-23, 30-25, 15-11 |
| Oct. 29 | vs. Colorado | L, 3-2 | 30-20, 28-30, 30-23, 27-30, 12-15 |
| Nov. 2 | vs. Texas Tech | W, 3-0 | 30-18, 30-18, 30-19 |
| Nov. 5 | at Oklahoma | W, 3-0 | 30-20, 30-21, 30-28 |
| Nov. 9 | vs. Baylor | W, 3-0 | 30-23, 30-22, 30-23 |
| Nov. 13 | at Nebraska | L, 3-2 | 30-28, 30-27, 21-30, 24-30, 3-15 |
| Nov. 20 | vs. Texas | W, 3-0 | 30-28, 30-22, 30-28 |
| Nov. 23 | at Kansas | W, 3-1 | 30-25, 27-30, 30-16, 30-18 |
| Nov. 26 | vs. Texas A&M | W, 3-2 | 25-30, 34-32, 28-30, 30-27, 15-7 |
| Dec. 2 | vs. Missouri St. - c | W, 3-0 | 30-27, 30-18, 30-26 |
| Dec. 3 | vs. Arkansas - c | W, 3-0 | 30-25, 30-16, 30-11 |
| Dec. 9 | vs. Hawaii - d | W, 3-1 | 30-26, 26-30, 30-27, 30-22 |
| Dec. 10 | vs. Tennessee - d | L, 3-1 | 28-30, 27-30, 30-25, 17-30 |

- a - Tiger Invitational (Columbia, Mo.) - First
- b - Holiday Inn Classic (Bozeman, Mont.) - First
- c - NCAA Tournament First and Second Rounds (Columbia, Mo.)
- d - NCAA Tournament Penn State Regional (State College, Pa.)

2006: 18-13, 11-9 (6th, Big 12 / Coach Wayne Kreklow)

| | | | |
|----------|-----------------------|--------|-----------------------------------|
| Aug. 25 | vs. Alabama St. - a | W, 3-0 | 30-8, 30-9, 30-8 |
| Aug. 25 | at Long Beach St. - a | L, 3-0 | 16-30, 18-30, 27-30 |
| Aug. 26 | vs. Villanova - a | W, 3-0 | 30-20, 30-20, 30-27 |
| Aug. 29 | vs. UALR | W, 3-0 | 30-28, 30-21, 30-22 |
| Sept. 1 | vs. Idaho - b | W, 3-0 | 30-23, 30-21, 30-26 |
| Sept. 2 | vs. Valparaiso - b | W, 3-1 | 30-26, 30-24, 13-30, 30-28 |
| Sept. 2 | at Notre Dame - b | W, 3-2 | 28-30, 30-28, 27-30, 30-26, 15-13 |
| Sept. 7 | vs. Penn State - c | L, 3-0 | 19-30, 21-30, 21-30 |
| Sept. 8 | vs. Santa Clara - c | L, 1-1 | 30-24, 18-20, 30-20, 24-30 |
| Sept. 13 | at Colorado | L, 3-2 | 24-30, 30-27, 24-30, 30-23, 9-15 |
| Sept. 16 | vs. Texas A&M | W, 3-2 | 30-24, 22-30, 20-30, 30-20, 15-11 |
| Sept. 20 | at Kansas State | W, 3-1 | 30-22, 30-27, 29-31, 30-25 |
| Sept. 23 | vs. Texas | W, 3-0 | 30-23, 30-23, 30-19 |
| Sept. 27 | vs. Baylor | W, 3-1 | 30-23, 26-30, 32-30, 30-26 |
| Sept. 30 | at Texas Tech | W, 3-0 | 30-26, 30-20, 30-24 |
| Oct. 4 | vs. Kansas | W, 3-0 | 30-19, 30-26, 30-18 |
| Oct. 7 | at Iowa State | W, 3-0 | 30-26, 34-32, 30-22 |
| Oct. 11 | vs. Nebraska | L, 3-0 | 25-30, 22-30, 29-31 |
| Oct. 18 | at Oklahoma | L, 3-0 | 18-30, 18-30, 26-30 |
| Oct. 21 | vs. Kansas State | W, 3-2 | 30-26, 26-30, 30-22, 27-30, 15-12 |
| Oct. 25 | at Nebraska | L, 3-0 | 27-30, 23-30, 16-30 |
| Oct. 27 | at Baylor | L, 3-2 | 30-26, 33-31, 22-30, 23-30, 10-15 |
| Nov. 1 | vs. Iowa State | L, 3-1 | 27-30, 22-30, 30-24, 22-30 |
| Nov. 4 | vs. Colorado | W, 3-1 | 30-23, 30-17, 28-30, 30-28 |
| Nov. 11 | at Texas | L, 3-1 | 31-29, 23-30, 27-30, 12-30 |
| Nov. 15 | vs. Oklahoma | L, 3-2 | 25-30, 30-27, 30-32, 30-20, 17-19 |
| Nov. 18 | at Kansas | W, 3-1 | 30-24, 38-30, 32-30, 30-21 |
| Nov. 22 | at Texas A&M | L, 3-0 | 30-24, 30-20, 30-27 |
| Nov. 24 | vs. Texas Tech | W, 3-0 | 30-15, 30-30, 30-25 |
| Dec. 2 | vs. Santa Clara - d | W, 3-0 | 35-33, 30-24, 30-26 |
| Dec. 3 | at Stanford - d | L, 3-2 | 20-30, 30-27, 24-30, 30-25, 15-14 |

a - Long Beach State Invitational (Long Beach, Calif.) - Second
b - Shamrock Invitational (South Bend, Ind.) - First
c - Time Warner Cable Texas Invitational (Austin, Texas) - Third
d - NCAA Tournament First and Second Rounds (Palo Alto, Calif.)

2007: 17-13, 10-10 (7th, Big 12 / Coach Wayne Kreklow)

| | | | |
|----------|--------------------------|--------|-----------------------------------|
| Aug. 24 | at Ole Miss - a | L, 3-2 | 28-30, 30-27, 32-34, 30-13, 14-16 |
| Aug. 25 | vs. Jacksonville St. - a | W, 3-2 | 30-16, 28-30, 27-30, 30-23, 15-12 |
| Aug. 25 | vs. Arkansas St. - a | W, 3-0 | 32-30, 30-20, 30-13 |
| Aug. 31 | vs. Notre Dame - b | W, 3-0 | 31-29, 30-25, 30-23 |
| Sept. 2 | vs. Florida Intl. - b | L, 3-2 | 30-18, 30-22, 24-30, 27-30, 16-18 |
| Sept. 7 | vs. CS-Fullerton - c | W, 3-0 | 30-24, 30-20, 30-17 |
| Sept. 7 | vs. Houston - c | W, 3-1 | 29-31, 30-22, 30-15, 30-21 |
| Sept. 8 | at Texas State - c | W, 3-1 | 30-23, 25-30, 30-24, 30-27 |
| Sept. 12 | vs. UIMKC | W, 3-0 | 30-19, 30-17, 30-8 |
| Sept. 15 | at Texas | L, 3-0 | 22-30, 24-30, 24-30 |
| Sept. 19 | vs. Kansas | L, 3-2 | 23-30, 30-26, 30-20, 28-30, 7-15 |
| Sept. 22 | at Iowa State | L, 3-2 | 30-27, 24-30, 26-30, 30-26, 14-16 |
| Sept. 26 | at Kansas State | L, 3-0 | 21-30, 20-30, 20-30 |
| Sept. 29 | vs. Oklahoma | W, 3-2 | 31-29, 30-18, 33-35, 24-30, 15-13 |
| Oct. 3 | at Colorado | W, 3-2 | 30-20, 30-19, 26-30, 28-30, 15-9 |
| Oct. 6 | vs. Texas Tech | W, 3-0 | 30-23, 31-29, 30-23 |
| Oct. 10 | vs. Texas A&M | W, 3-0 | 30-23, 23-30, 30-16 |
| Oct. 13 | at Baylor | W, 3-0 | 30-27, 30-25, 30-23 |
| Oct. 17 | vs. Nebraska | L, 3-0 | 29-31, 18-30, 14-30 |
| Oct. 20 | vs. Texas | L, 3-0 | 30-32, 17-30, 22-30 |
| Oct. 24 | vs. Kansas State | L, 3-0 | 23-30, 19-30, 27-30 |
| Oct. 27 | at Kansas | W, 3-2 | 30-32, 30-22, 33-31, 26-30, 15-12 |
| Oct. 31 | at Nebraska | L, 3-2 | 19-30, 34-32, 11-30, 30-24, 10-15 |
| Nov. 2 | vs. Baylor | W, 3-2 | 30-21, 25-30, 29-31, 30-22, 15-13 |
| Nov. 10 | at Texas Tech | W, 3-0 | 30-28, 30-26, 30-26 |
| Nov. 14 | vs. Iowa State | W, 3-1 | 30-28, 30-26, 24-30, 30-24 |
| Nov. 17 | at Texas A&M | L, 3-1 | 28-30, 27-27, 22-30, 22-30 |
| Nov. 21 | at Oklahoma | L, 3-0 | 25-30, 26-30, 25-30 |
| Nov. 24 | vs. Colorado | W, 3-0 | 30-20, 23-30, 30-22 |
| Nov. 30 | at Washington - d | L, 3-2 | 23-30, 30-28, 22-30, 34-32, 11-15 |

a - Magnolia Classic (Oxford, Miss.) - Second
b - Tiger Invitational (Columbia, Mo.) - Third
c - CenturyTel Premier Invitational (San Marcos, Texas) - First
d - NCAA Tournament First and Second Rounds (Seattle, Wash.)

2008: 13-17, 7-13 (T-8th, Big 12 / Coach Wayne Kreklow)

| | | | |
|----------|--------------------|--------|-----------------------------------|
| Aug. 29 | vs. Tulane - a | W, 3-1 | 23-25, 25-20, 26-24 |
| Aug. 30 | vs. Utah State - a | W, 3-1 | 20-25, 25-19, 25-20, 26-24 |
| Aug. 30 | at BYU - a | L, 3-2 | 20-25, 25-19, 10-25, 25-22, 15-17 |
| Sept. 5 | at Maryland - b | W, 3-0 | 26-24, 25-14, 25-15 |
| Sept. 6 | vs. Kentucky - b | L, 3-0 | 21-25, 15-25, 23-25 |
| Sept. 6 | vs. St. John's - b | W, 3-2 | 16-25, 28-26, 17-25, 29-27, 17-25 |
| Sept. 12 | at Nevada - c | L, 3-1 | 22-25, 22-25, 25-18, 16-25 |
| Sept. 13 | vs. Pepperdine - c | L, 3-0 | 15-25, 23-25, 18-25 |
| Sept. 13 | vs. UC-Davis - c | W, 3-0 | 22-17, 28-26, 25-15 |
| Sept. 17 | at Oklahoma | L, 3-1 | 25-22, 22-25, 15-25, 21-25 |
| Sept. 21 | vs. Baylor | L, 3-1 | 22-25, 23-25, 25-23, 22-25 |
| Sept. 24 | at Texas Tech | W, 3-0 | 25-18, 26-24, 25-15 |
| Sept. 27 | vs. SIUE | W, 3-0 | 25-8, 25-21, 25-22 |
| Oct. 1 | vs. Iowa State | W, 3-2 | 25-15, 25-15, 16-25, 22-25, 15-7 |
| Oct. 4 | at Texas A&M | L, 3-2 | 27-25, 19-25, 18-25, 25-23, 4-15 |
| Oct. 8 | at Kansas State | L, 3-1 | 25-23, 20-25, 23-25, 22-25 |
| Oct. 12 | vs. Nebraska | L, 3-0 | 22-25, 21-25, 18-25 |
| Oct. 15 | vs. Kansas | W, 3-1 | 25-20, 25-19, 21-25, 25-19 |
| Oct. 17 | at Texas | L, 3-0 | 13-25, 20-25, 14-25 |
| Oct. 22 | vs. Colorado | W, 3-0 | 25-18, 25-23, 25-17 |
| Oct. 25 | at Iowa State | L, 3-0 | 18-25, 15-25, 20-25 |
| Oct. 29 | at Kansas | L, 3-2 | 12-25, 25-18, 25-15, 13-25, 14-16 |
| Nov. 1 | vs. Texas Tech | W, 3-1 | 25-15, 21-25, 25-14, 25-17 |
| Nov. 9 | vs. Oklahoma | W, 3-0 | 25-15, 25-17, 25-20 |
| Nov. 12 | at Nebraska | L, 3-0 | 19-25, 22-25, 14-25 |
| Nov. 15 | at Colorado | W, 3-1 | 25-23, 25-22, 20-25, 25-15 |
| Nov. 19 | vs. Kansas State | L, 3-2 | 25-21, 19-25, 25-12, 20-25, 12-25 |
| Nov. 22 | at Baylor | L, 3-2 | 25-22, 25-19, 17-25, 23-25, 12-15 |
| Nov. 26 | vs. Texas | L, 3-1 | 25-21, 16-25, 15-25, 23-25 |
| Nov. 28 | vs. Texas A&M | L, 3-1 | 21-25, 20-25, 25-20, 16-25 |

a - BYU Molten Classic (Provo, Utah) - Second
b - Spring Hill Suites Invitational (College Park, Md.) - Second
c - AT&T Invitational (Reno, Nev.) - Third

2009: 18-14, 9-11 (7th, Big 12 / Coach Wayne Kreklow)

| | | | |
|----------|------------------------|--------|-----------------------------------|
| Aug. 28 | vs. Texas State - a | W, 3-0 | 25-22, 25-22, 25-22 |
| Aug. 29 | vs. Ole Miss - a | W, 3-0 | 25-19, 25-22, 25-22 |
| Aug. 29 | vs. BYU - a | W, 3-1 | 25-21, 15-25, 25-20, 25-12 |
| Sept. 4 | vs. Washington St. - b | L, 3-0 | 20-25, 20-25, 22-25 |
| Sept. 5 | at Utah Valley - b | W, 3-1 | 25-20, 16-25, 25-21, 25-23 |
| Sept. 5 | vs. Utah - b | L, 3-1 | 25-21, 23-25, 19-25, 20-25 |
| Sept. 11 | vs. VCU - c | W, 3-0 | 25-14, 25-17, 25-23 |
| Sept. 11 | vs. Morehead St. - c | W, 3-1 | 25-15, 23-25, 25-19, 25-8 |
| Sept. 12 | vs. Fairfield - c | W, 3-0 | 25-17, 29-27, 25-20 |
| Sept. 12 | at Michigan - c | L, 3-0 | 19-25, 18-25, 22-25 |
| Sept. 16 | vs. Kansas | W, 3-1 | 19-25, 22-22, 27-25, 26-24 |
| Sept. 19 | at Oklahoma | L, 3-1 | 25-21, 22-25, 23-25, 15-25 |
| Sept. 23 | vs. UMKC | W, 3-0 | 25-15, 25-12, 25-12 |
| Sept. 26 | vs. Texas A&M | W, 3-2 | 21-25, 22-25, 25-22, 25-19, 15-13 |
| Sept. 30 | at Baylor | L, 3-0 | 13-25, 18-25, 23-25 |
| Oct. 3 | at Iowa State | L, 3-0 | 23-25, 17-25, 26-28 |
| Oct. 7 | vs. Colorado | W, 3-1 | 25-15, 25-14, 25-27, 25-18 |
| Oct. 10 | vs. Texas Tech | W, 3-0 | 25-17, 25-12, 25-15 |
| Oct. 14 | at Kansas State | L, 3-1 | 21-25, 25-18, 20-25, 22-25 |
| Oct. 17 | vs. Nebraska | L, 3-1 | 17-25, 15-25, 25-21, 13-25 |
| Oct. 21 | at Texas | L, 3-0 | 14-25, 20-25, 20-25 |
| Oct. 24 | at Kansas | W, 3-1 | 22-25, 25-21, 25-17, 26-24 |
| Oct. 28 | vs. Kansas State | W, 3-0 | 25-21, 25-20, 25-18 |
| Oct. 31 | vs. SIUE | W, 3-0 | 25-16, 25-21, 25-21 |
| Nov. 4 | at Nebraska | L, 3-0 | 19-25, 16-25, 16-25 |
| Nov. 7 | vs. Texas | L, 3-0 | 21-25, 8-25, 23-25 |
| Nov. 11 | vs. Oklahoma | W, 3-0 | 25-22, 25-20, 25-18 |
| Nov. 14 | at Colorado | W, 3-1 | 29-27, 25-23, 19-25, 25-19 |
| Nov. 18 | at Texas Tech | W, 3-0 | 25-22, 25-20, 25-22 |
| Nov. 21 | vs. Iowa State | L, 3-0 | 14-25, 28-30, 20-25 |
| Nov. 25 | vs. Baylor | L, 3-1 | 25-16, 16-25, 17-25, 19-25 |
| Nov. 28 | at Texas A&M | L, 3-0 | 18-25, 27-29, 20-25 |

a - Missouri Invitational (Columbia, Mo.) - First
b - Utah Valley La Quinta Suites Invitational (Orem, Utah) - Third
c - Michigan Adidas Classic (Ann Arbor, Mich.) - Second

2010: 22-11, 12-8 (5th, Big 12 / Coach Wayne Kreklow)

| | | | |
|----------|------------------------|--------|-----------------------------------|
| Aug. 27 | vs. Maryland - a | W, 3-0 | 25-21, 27-25, 25-21 |
| Aug. 28 | vs. Nevada - a | W, 3-0 | 25-15, 25-14, 25-18 |
| Aug. 28 | vs. Utah Valley - a | W, 3-0 | 25-18, 25-12, 25-21 |
| Sept. 3 | vs. E. Washington - b | W, 3-0 | 25-16, 25-22, 25-17 |
| Sept. 4 | vs. Rice - b | W, 3-0 | 25-18, 25-21, 27-25 |
| Sept. 4 | at Pepperdine - b | W, 3-1 | 25-18, 21-25, 25-21, 27-25 |
| Sept. 10 | vs. Tennessee Tech - c | W, 3-0 | 25-14, 25-23, 25-19 |
| Sept. 10 | at W. Kentucky - c | L, 3-1 | 20-25, 19-25, 25-19, 17-25 |
| Sept. 11 | vs. C. Arkansas - c | W, 3-0 | 25-21, 26-24, 25-17 |
| Sept. 11 | vs. Virginia Tech - c | L, 3-1 | 20-25, 25-22, 12-25, 22-25 |
| Sept. 15 | at Texas Tech | W, 3-0 | 26-24, 25-18, 25-21 |
| Sept. 18 | vs. Iowa State | L, 3-1 | 25-16, 15-25, 18-25, 19-25 |
| Sept. 22 | vs. Texas | L, 3-1 | 27-25, 20-25, 23-25, 21-25 |
| Sept. 25 | at Kansas State | W, 3-1 | 25-19, 20-25, 25-14, 25-16 |
| Sept. 29 | at Kansas | L, 3-1 | 21-25, 20-25, 26-24, 21-25 |
| Oct. 2 | vs. Colorado | W, 3-0 | 25-20, 25-22, 25-19 |
| Oct. 6 | vs. Nebraska | L, 3-0 | 21-25, 18-25, 16-25 |
| Oct. 9 | at Oklahoma | L, 3-1 | 19-25, 29-27, 19-25, 30-32 |
| Oct. 13 | at Texas A&M | W, 3-2 | 25-23, 20-25, 25-23, 11-25, 15-19 |
| Oct. 16 | vs. Baylor | W, 3-1 | 25-18, 25-20, 22-25, 25-15 |
| Oct. 23 | at Nebraska | L, 3-0 | 13-25, 22-25, 16-25 |
| Oct. 27 | vs. Kansas | W, 3-0 | 25-23, 25-21, 28-26 |
| Oct. 30 | vs. Kansas State | W, 3-0 | 25-12, 25-17, 25-21 |
| Nov. 3 | at Colorado | W, 3-1 | 25-23, 15-25, 25-19, 25-19 |
| Nov. 6 | at Iowa State | W, 3-1 | 19-25, 26-24, 25-22, 26-24 |
| Nov. 10 | vs. Texas Tech | W, 3-1 | 23-25, 25-17, 25-19, 25-19 |
| Nov. 13 | vs. Texas A&M | W, 3-0 | 25-17, 25-23, 25-14 |
| Nov. 17 | at Texas | L, 3-0 | 15-25, 20-25, 17-25 |
| Nov. 20 | vs. Baylor | W, 3-0 | 25-23, 25-18, 25-22 |
| Nov. 24 | vs. Oklahoma | L, 3-2 | 26-24, 25-17, 18-25, 23-25, 11-15 |
| Dec. 3 | at Northern Iowa - d | W, 3-2 | 25-19, 17-25, 26-24, 26-28, 15-10 |
| Dec. 4 | vs. Northwestern - d | W, 3-1 | 25-13, 23-25, 25-22, 25-25 |
| Dec. 10 | vs. Duke - e | L, 3-1 | 19-25, 25-21, 19-25, 22-20 |

- a - Missouri Invitational (Columbia, Mo.) - First
- b - Pepperdine Asics Challenge (Malibu, Calif.) - First
- c - Western Kentucky Invitational (Bowling Green, Ky.) - Third
- d - NCAA Tournament First and Second Rounds (Cedar Falls, Iowa)
- e - NCAA Tournament Penn State Regional (State College, Pa.)

2011: 21-13, 7-9 (6th, Big 12 / Coach Wayne Kreklow)

| | | | |
|----------|---------------------------|--------|-----------------------------------|
| Aug. 26 | vs. Binghamton - a | W, 3-0 | 25-15, 25-9, 25-17 |
| Aug. 26 | vs. Idaho State - a | W, 3-0 | 25-17, 25-16, 25-9; 9-25 |
| Aug. 27 | vs. Tulane - a | W, 3-0 | 25-19, 25-21, 25-14 |
| Aug. 27 | vs. North Dakota Sta. - a | W, 3-0 | 26-24, 25-19, 25-17 |
| Sept. 1 | at Middle Tennessee | L, 3-1 | 13-25, 30-28, 17-25, 15-25 |
| Sept. 2 | vs. Austin Peay - b | W, 3-0 | 25-19, 25-22, 25-21 |
| Sept. 3 | vs. ETSU - b | W, 3-0 | 25-14, 25-15, 25-20 |
| Sept. 3 | vs. FIU - b | W, 3-0 | 25-17, 25-21, 25-14 |
| Sept. 4 | vs. Auburn - b | W, 3-0 | 25-22, 25-13, 25-17 |
| Sept. 9 | vs. Drake - c | W, 3-1 | 25-13, 20-25, 25-17, 25-23 |
| Sept. 9 | vs. UTSA - c | W, 3-2 | 25-22, 25-22, 21-25, 23-25, 16-14 |
| Sept. 10 | vs. UC Davis - c | L, 3-1 | 16-25, 25-21, 11-25, 25-19 |
| Sept. 10 | at Denver - c | W, 3-0 | 25-23, 25-18, 25-22 |
| Sept. 16 | vs. W. Kentucky - d | L, 3-1 | 25-20, 22-25, 19-25, 20-25 |
| Sept. 17 | vs. Villanova - d | W, 3-2 | 13-25, 25-22, 25-21, 20-25, 15-9 |
| Sept. 17 | at American - d | W, 3-1 | 26-28, 25-18, 25-20, 25-18 |
| Sept. 21 | at Iowa State | L, 3-0 | 12-25, 18-25, 21-25 |
| Sept. 24 | vs. Texas A&M | W, 3-1 | 23-25, 25-23, 26-24, 25-23 |
| Sept. 28 | vs. Kansas State | L, 3-2 | 33-31, 20-25, 21-25, 25-19, 12-15 |
| Oct. 5 | at Oklahoma | L, 3-2 | 12-25, 17-25, 25-21, 25-22, 7-15 |
| Oct. 8 | at Baylor | L, 3-2 | 25-23, 25-16, 18-25, 20-25, 8-15 |
| Oct. 12 | vs. Kansas | W, 3-1 | 25-21, 26-24, 20-25, 25-16 |
| Oct. 15 | vs. Texas Tech | W, 3-1 | 25-22, 23-25, 25-22, 25-21 |
| Oct. 17 | vs. Central Arkansas | W, 3-0 | 28-26, 25-23, 25-20 |
| Oct. 22 | at Texas | L, 3-0 | 17-25, 19-25, 14-25 |
| Oct. 26 | at Kansas State | L, 3-2 | 25-21, 13-25, 16-25, 25-21, 11-15 |
| Oct. 29 | vs. Oklahoma | W, 3-0 | 25-21, 25-23, 25-23 |
| Nov. 2 | at Kansas | W, 3-1 | 26-24, 25-23, 23-25, 25-19 |
| Nov. 5 | vs. Baylor | W, 3-1 | 25-22, 17-25, 25-20, 27-25 |
| Nov. 9 | vs. Iowa State | L, 3-1 | 25-23, 12-25, 26-28, 20-25 |
| Nov. 12 | at Texas A&M | L, 3-0 | 17-25, 22-25, 20-25 |
| Nov. 19 | vs. Texas | L, 3-1 | 19-25, 28-26, 9-25, 11-25 |
| Nov. 26 | at Texas Tech | W, 3-0 | 25-21, 27-25, 25-22 |
| Dec. 2 | vs. Florida - e | L, 3-1 | 25-23, 16-25, 20-25, 16-25 |

- a - Missouri Invitational (Columbia, Mo.) - First
- b - Middle Tennessee Blue Raider Bash (Murfreesboro, Tenn.) - First
- c - Denver Pioneer Classic (Denver, Colo.) - Second
- d - American Classic (Washington, D.C.) - Second
- e - NCAA Tournament First and Second Rounds (Cedar Falls, Iowa)

2012: 19-12, 10-10 (4th, SEC East / Coach Wayne Kreklow)

| | | | |
|----------|-------------------------|--------|-----------------------------------|
| Aug. 24 | vs. North Florida - a | W, 3-0 | 25-18, 25-17, 25-19 |
| Aug. 24 | vs. Virginia Tech - a | W, 3-1 | 25-22, 22-25, 25-19, 25-16 |
| Aug. 25 | vs. Nicholls State - a | W, 3-0 | 25-17, 25-13, 25-17 |
| Aug. 25 | vs. Michigan - a | L, 3-0 | 25-19, 25-15, 25-22 |
| Aug. 31 | vs. Houston - b | W, 3-0 | 25-18, 25-23, 25-15 |
| Aug. 31 | vs. Lipscomb - b | W, 3-0 | 25-21, 25-19, 25-15 |
| Sept. 1 | vs. Appalachian St. - b | W, 3-0 | 25-13, 25-13, 25-10 |
| Sept. 7 | vs. Valparaiso - c | W, 3-0 | 25-17, 25-22, 25-18 |
| Sept. 7 | at Morehead St. - c | L, 3-2 | 25-16, 24-26, 23-25, 25-21, 13-15 |
| Sept. 8 | vs. Savannah St. - c | W, 3-0 | 25-13, 25-6, 25-25 |
| Sept. 12 | vs. Tennessee | W, 3-2 | 20-25, 14-25, 27-25, 25-21, 15-6 |
| Sept. 16 | vs. Ole Miss | W, 3-0 | 25-17, 25-19, 25-18 |
| Sept. 21 | at Florida | L, 3-0 | 22-25, 24-26, 17-25 |
| Sept. 23 | at LSU | W, 3-1 | 25-20, 25-23, 21-25, 25-22 |
| Sept. 28 | vs. Texas A&M | L, 3-1 | 20-25, 25-23, 23-25, 17-25 |
| Sept. 30 | vs. Georgia | W, 3-0 | 25-15, 25-23, 25-11 |
| Oct. 5 | at Tennessee | L, 3-2 | 12-25, 25-23, 25-27, 25-22, 11-15 |
| Oct. 7 | at Alabama | W, 3-1 | 25-19, 22-25, 25-18, 25-16 |
| Oct. 14 | vs. Mississippi State | W, 3-0 | 25-15, 25-21, 25-19 |
| Oct. 19 | at Ole Miss | L, 3-1 | 17-25, 21-25, 25-19, 21-25 |
| Oct. 21 | at Auburn | W, 3-2 | 14-25, 25-16, 25-21, 19-25, 15-13 |
| Oct. 24 | at Georgia | L, 3-0 | 18-25, 23-25, 13-25 |
| Oct. 28 | at Arkansas | L, 3-0 | 23-25, 13-25, 15-25 |
| Nov. 2 | vs. South Carolina | W, 3-0 | 25-22, 25-19, 25-16 |
| Nov. 6 | vs. Arkansas State | W, 3-0 | 25-15, 25-21, 25-17 |
| Nov. 9 | vs. Florida | L, 3-0 | 17-25, 16-25, 19-25 |
| Nov. 11 | vs. LSU | W, 3-0 | 25-18, 25-18, 25-14 |
| Nov. 16 | at Texas A&M | L, 3-1 | 20-25, 25-18, 15-25, 15-25 |
| Nov. 18 | at Mississippi State | W, 3-0 | 25-9, 25-16, 26-24 |
| Nov. 21 | vs. Kentucky | L, 3-0 | 17-25, 22-25, 14-25 |
| Nov. 23 | vs. Alabama | L, 3-2 | 25-15, 19-25, 25-17, 23-25, 12-15 |

a - Missouri Invitational (Columbia, Mo.) - First
b - Lipscomb Invitational (Nashville, Tenn.) - First
c - Morehead State Classic (Morehead, Ky.) - Second

2013: 35-1, 18-0 (1st, SEC / Coach Wayne Kreklow)

| | | | |
|----------|-------------------------|--------|----------------------------|
| Aug. 30 | vs. South Dakota - a | W, 3-0 | 25-21, 25-17, 25-16 |
| Aug. 30 | vs. Pittsburgh - a | W, 3-1 | 25-13, 23-25, 25-14, 25-23 |
| Aug. 31 | vs. Idaho State - a | W, 3-0 | 25-19, 25-15, 25-10 |
| Aug. 31 | vs. Arkansas State - a | W, 3-0 | 25-18, 25-19, 25-16 |
| Sept. 5 | at Fairfield | W, 3-0 | 25-16, 25-11, 25-17 |
| Sept. 6 | at Yale - b | W, 3-1 | 25-23, 15-25, 25-19, 25-20 |
| Sept. 7 | vs. Seton Hall - b | W, 3-0 | 25-13, 25-16, 25-15 |
| Sept. 7 | vs. Colgate - b | W, 3-0 | 25-16, 25-18, 25-14 |
| Sept. 13 | vs. NC State - c | W, 3-0 | 25-20, 27-25, 25-17 |
| Sept. 13 | at Rice - c | W, 3-0 | 25-16, 25-15, 25-13 |
| Sept. 14 | vs. Houston Baptist - c | W, 3-0 | 25-12, 25-20, 25-18 |
| Sept. 20 | vs. Samford - d | W, 3-0 | 25-20, 25-15, 25-18 |
| Sept. 20 | vs. Towson - d | W, 3-0 | 25-11, 25-16, 25-15 |
| Sept. 21 | vs. Southeast Mo. - d | W, 3-0 | 25-13, 25-14, 25-13 |
| Sept. 21 | vs. Middle Tenn. - d | W, 3-0 | 25-22, 25-13, 27-25 |
| Sept. 27 | vs. South Carolina | W, 3-0 | 25-16, 25-14, 25-18 |
| Oct. 2 | at Arkansas | W, 3-1 | 25-18, 20-25, 25-14, 25-20 |
| Oct. 4 | vs. Auburn | W, 3-0 | 27-25, 25-11, 25-21 |
| Oct. 8 | vs. Austin Peay | W, 3-0 | 25-10, 25-12, 25-12 |
| Oct. 11 | at Tennessee | W, 3-0 | 27-25, 25-10, 25-16 |
| Oct. 13 | vs. Alabama | W, 3-1 | 25-22, 22-25, 25-20, 25-17 |
| Oct. 18 | vs. Georgia | W, 3-1 | 25-20, 17-25, 25-19, 25-19 |
| Oct. 20 | vs. Florida | W, 3-1 | 25-23, 25-23, 23-25, 25-18 |
| Oct. 25 | at LSU | W, 3-1 | 17-25, 25-17, 25-19, 25-21 |
| Oct. 27 | at Texas A&M | W, 3-0 | 25-17, 29-27, 25-20 |
| Nov. 1 | vs. Ole Miss | W, 3-0 | 25-21, 25-18, 25-18 |
| Nov. 3 | vs. Kentucky | W, 3-0 | 25-21, 25-23, 25-22 |
| Nov. 8 | at Auburn | W, 3-0 | 25-17, 25-21, 25-22 |
| Nov. 10 | at Alabama | W, 3-1 | 25-22, 24-26, 25-20, 25-12 |
| Nov. 15 | at Florida | W, 3-0 | 25-22, 25-23, 25-23 |
| Nov. 17 | at South Carolina | W, 3-0 | 25-13, 25-12, 25-16 |
| Nov. 22 | vs. Mississippi State | W, 3-0 | 25-19, 25-16, 25-17 |
| Nov. 24 | at Kentucky | W, 3-0 | 25-15, 25-20, 25-16 |
| Nov. 27 | vs. Arkansas | W, 3-0 | 25-11, 25-16, 29-27 |
| Dec. 6 | vs. IUPUI - e | W, 3-0 | 25-22, 25-15, 25-18 |
| Dec. 7 | vs. Purdue - e | L, 3-1 | 18-25, 25-23, 16-25, 25-27 |

- a - Missouri Invitational (Columbia, Mo.) - First
- b - Yale Invitational (New Haven, Conn.) - First
- c - Rice Invitational (Houston, Texas) - First
- d - Mizzou Classic (Columbia, Mo.) - First
- e - NCAA Tournament First and Second Rounds (Columbia, Mo.)



2014: 16-17, 7-11 (9th, SEC / Coach Wayne Kreklow)

Table with 3 columns: Date, Opponent, and Result. Rows include matches against Miss. Valley St., NW State, N. Texas, Lipscomb, Illinois State, Oakland, Xavier, Saint Louis, at Idaho, Boise State, Portland, E. Washington, UNGC, at Miami, Mississippi State, Tennessee, at Ole Miss, at Georgia, Auburn, at UMKC, LSU, at Mississippi State, at Florida, at South Carolina, Arkansas, Texas A&M, at Tennessee, at Kentucky, Georgia, Ole Miss, at LSU, at Texas A&M, and Alabama.

a - North Texas Invitational (Denton, Texas) - Second
b - Mizzou Invitational (Columbia, Mo.) - Third
c - Idaho Invitational (Moscow, Idaho) - First
d - Miami Invitational (Coral Gables, Fla.) - Second

2015: 27-6, 14-4 (T-2nd, SEC / Coach Wayne Kreklow)

Table with 3 columns: Date, Opponent, and Result. Rows include matches against vs. North Dakota St., vs. Winthrop, vs. North Texas, vs. Fla. Gulf Coast, vs. Arkansas St., at South Florida, at App. State, vs. Charlotte, vs. Liberty, vs. S. Illinois, at Butler, vs. Youngstown St., at Saint Louis, vs. Florida, vs. Tennessee, at Mississippi St., at Alabama, vs. Ole Miss, at Georgia, vs. Mississippi St., at Florida, vs. Alabama, vs. Auburn, at Texas A&M, at LSU, vs. Georgia, at Kentucky, at Arkansas, at Ole Miss, vs. Texas A&M, vs. South Carolina, vs. Missouri St., and vs. Kansas.

a - Tiger Invitational (Columbia, Mo.) - First
b - South Florida Invitational (Tampa, Fla.) - First
c - Appalachian State Invitational (Boone, N.C.) - First
d - Butler Invitational (Indianapolis, Ind.) - First
e - NCAA First and Second Rounds (Lawrence, Kan.)

2016: 27-6, 16-2 (1st, SEC / Coach Wayne Kreklow)

Table with 3 columns: Date, Opponent, and Result. Rows include matches against at Kennesaw St., vs. Pittsburgh, vs. Liberty, vs. Utah, vs. Miami (Fla.), vs. Rice, at Idaho State, at BYU, vs. Boise State, vs. Duquesne, vs. Miami (Fla.), at Delaware, vs. South Carolina, vs. Ole Miss, at Arkansas, at LSU, at Auburn, vs. Arkansas, at Alabama, vs. LSU, vs. Kentucky, at Texas A&M, vs. Mississippi St., at Tennessee, at Kentucky, at South Carolina, vs. Auburn, vs. Florida, at Georgia, vs. Tennessee, vs. North Ill., vs. Purdue, and at Minnesota.

a - Kennesaw State Invitational (Kennesaw, Ga.) - First
b - Tiger Invitational (Columbia, Mo.) - Third
c - Idaho State Invitational (Pocatello, Idaho) - Second
d - Delaware Invitational (Newark, Del.) - First
e - NCAA First and Second Rounds (Columbia, Mo.)
f - NCAA Minnesota Regional (Minneapolis, Minn.)

2017: 22-12, 13-5 (3rd, SEC / Coach Wayne Kreklow)

Table with 3 columns: Date, Opponent, and Result. Rows include matches against vs. Marshall, vs. Middle Tenn., vs. Northern Iowa, at Austin Peay, vs. Sacramento St., vs. BYU, at Boise State, vs. Green Bay, vs. San Diego, at Utah, vs. Pepperdine, at Nevada, vs. Sacramento St., vs. Kentucky, at Texas A&M, at Auburn, at Alabama, vs. Ole Miss, vs. Mississippi St., at Tennessee, vs. Georgia, at Ole Miss, at Georgia, vs. Texas A&M, vs. LSU, at South Carolina, at Florida, at Mississippi St., vs. Arkansas, vs. Alabama, vs. Florida, vs. Kansas, at Wichita State, and at Penn State.

a - Culvers Governors Challenge (Clarksville, Tenn.) - Third
b - Boise State Invitational (Boise, Idaho) - Third
c - Utah Classic (Salt Lake City, Utah) - Third
d - Nevada Tournament (Reno, Nev.) - First
e - NCAA First and Second Rounds (Wichita, Kan.)
f - NCAA Penn State Regional (University Park, Pa.)

2018: 24-8, 13-5 (4th, SEC / Coach Wayne Kreklow)

Table with 3 columns: Date, Opponent, and Result. Rows include matches against vs. Delaware St., vs. Fairfield, at James Madison, vs. Xavier, vs. Miami (Fla.), vs. Arizona St., vs. Princeton, at Towson, vs. Ohio State, vs. Texas A&M, vs. Ohio, vs. Drake, vs. Alabama, at Arkansas, at Tennessee, at Kentucky, vs. South Carolina, vs. Arkansas, at Ole Miss, at Mississippi St., vs. Auburn, at Florida, vs. LSU, vs. Texas A&M, at South Carolina, at Auburn, vs. Georgia, vs. Tennessee, vs. Kentucky, at LSU, vs. Arizona, and at Nebraska.

a - James Madison Invitational (Harrisonburg, Va.) - Second
b - Puerto Rico Invitational (San Juan) - First
c - Towson Invitational (Towson, Md.) - Second
d - Mizzou Invitational (Columbia, Mo.) - First
e - NCAA First and Second Rounds (Lincoln, Neb.)



A•A•A

| Name | Hometown | Years |
|----------------------|-------------------|---------|
| Tatum Ailes | Bellevue, Neb. | 2004-07 |
| Melissa Allbery | Gretna, Neb. | 2003-06 |
| Paola Ampudia | Cali, Columbia | 2009-10 |
| Alexa Armendariz | Blue Springs, Mo. | 2014-15 |
| Priscilla Armendariz | Blue Springs, Mo. | 2008-11 |
| Cindy Atteberry | Eldon, Mo. | 1991-93 |

B•B•B

| | | |
|-------------------|----------------------|---------|
| Danielle Bahlmann | Littleton, Colo. | 1997-97 |
| Lori Beinart | St. Louis, Mo. | 1988-89 |
| Dianne Berg | Moose Lake, Minn. | 1982-85 |
| Ashton Bodenstab | Blue Springs, Mo. | 2010-11 |
| Halley Bock | Alma, Mo. | 1989-90 |
| Abbie Booth | Kansas City, Mo. | 2003-06 |
| Lisa Borchering | | 1975 |
| Lisa Boyd | Farmington, Mo. | 2001-05 |
| Pascha Boyd | Salem, Mo. | 1992-94 |
| Naaron Branson | Fort Smith, Ark. | 1998-01 |
| Brittany Brimmage | East St. Louis, Ill. | 2008-11 |
| Brenda Brinton | | 1980 |
| Shannon Brown | Belleville, Ill. | 1989-92 |
| Paige Buchanan | Manchester, Mo. | 2010-11 |
| Yvette Buhlig | Alma, Mo. | 1988-92 |
| Jenny Bybee | Springfield, Mo. | 2001-01 |

C•C•C

| | | |
|-----------------|-------------------------|------------|
| Kayla Caffey | Chicago, Ill. | 2016-pres. |
| Paula Canchola | Hallsville, Mo. | 1982 |
| Sheri Chapman | Independence, Mo. | 1987-88 |
| Deon Childers | | 1980-81 |
| Leigh Cigich | Kansas City, Mo. | 1988-88 |
| Jackie Clark | Marshall, Minn. | 1982-84 |
| Mary Jane Clark | | 1975 |
| Terese Cole | | 1975 |
| Niki Collier | Manhattan Beach, Calif. | 2011 |
| Deon Collins | St. Louis, Mo. | 1982 |
| Tamyka Cook | Festus, Mo. | 1995-95 |
| Mary Coonan | | 1975-76 |
| Shannon Cozine | DeSoto, Mo. | 1990-91 |
| Melanie Crow | Wildwood, Mo. | 2016-17 |

D•D•D

| | | |
|-----------------|--------------------|------------|
| Jennifer Danbom | St. Louis, Mo. | 1994-94 |
| Kylie Deberg | Hudson, Iowa | 2018-pres. |
| Sydney Deeken | California, Mo. | 2014-17 |
| JoAnne Deimeke | St. Louis, Mo. | 1995-95 |
| Shelly Dennie | St. Louis, Mo. | 1990-90 |
| Laura Diehl | Indianapolis, Ind. | 1989-90 |
| Cindy Dixon | Pevely, Mo. | 1986-86 |
| Jenny Duitsman | Lincoln, Neb. | 2001-03 |
| Nancy Dunagan | Columbia, Mo. | 1981 |
| Tiffanie Dygert | Crystal Lake, Ill. | 1992-94 |

E•E•E

| | | |
|--------------------|----------------------|---------|
| Ashley Ebert | Pleasant Hill, Mo. | 2004-04 |
| Courtney Eckenrode | The Woodlands, Texas | 2015-17 |
| Regan Eckenrode | Longmont, Colo. | 1993-96 |
| Chrissy Elder | Kansas City, Mo. | 2000-02 |
| Lydia Ely | St. Louis, Mo. | 2012-14 |
| Sarah Entzeroth | | 2005 |
| Alexa Ethridge | Lee's Summit, Mo. | 2015-16 |

F•F•F

| | | |
|-----------------|-----------------------|------------|
| Marissa Ferri | Naperville, Ill. | 2009-10 |
| Janice Forest | | 1976-77 |
| Sarah Freiborg | Pringsburg, Minn. | 1995-97 |
| Andrea Fuentes | San Juan, Puerto Rico | 2017-pres. |
| Cindy Fuerman | St. Charles, Mo. | 1978 |
| Cynthia Fuerman | St. Charles, Mo. | 1977 |

G•G•G

| | | |
|-------------------|-------------------------|---------|
| Donna Garner | St. Louis, Mo. | 1978 |
| Terra Garoutte | Fort Wayne, Ind. | 1993-95 |
| Sherry Gentry | Osage Beach, Mo. | 1986-90 |
| Heather Gerber | Colorado Springs, Colo. | 1997-00 |
| Kathy Gerken | Washington, Ill. | 1993-93 |
| Jen Gerlach | Scottsdale, Ariz. | 1997-00 |
| Linda Gillenwater | | 1975 |
| Janice Gillette | | 1975 |
| Juliana Godoi | Sao Paulo, Brazil | 2003 |
| Chelsea Greenberg | Wichita, Kan. | 1994 |
| Ali Grooms | Chesterfield, Mo. | 2007 |

H•H•H

| | | |
|-------------------------------|-----------------------|------------|
| Amanda Hantouli | Omaha, Neb. | 2006-09 |
| Kate Harris | Lee's Summit, Mo. | 2009 |
| Melissa Hartsel | Concordia, Kan. | 2011-12 |
| Jade Hayes | Ozark, Mo. | 2011-12 |
| Lisa Henning | Blue Springs, Mo. | 2010-13 |
| Stacy Harris | | 1984-87 |
| Andie Hanus | Omaha, Neb. | 2016-17 |
| Joan Hermeyer | | 1975 |
| Brittney Herzog | Boonville, Mo. | 2006 |
| Dina Herzog | Ste. Genevieve, Mo. | 1981-84 |
| Dori Hoffert | St. Louis, Mo. | 1991-94 |
| Dariana Hollingsworth-Santana | San Juan, Puerto Rico | 2017-pres. |
| Chandra Hopkins | Warsaw, Ind. | 1995-98 |
| Lindsey Hunter | Papillion, Neb. | 2002-05 |

I•I•I

| | | |
|---------------|---------------------|---------|
| Jillian Imrie | Napa Valley, Calif. | 1998-99 |
|---------------|---------------------|---------|

J•J•J

| | | |
|-----------------|--------------------------|---------|
| Jilly Jaksich | Papillion, Neb. | 2004-06 |
| Luiza Jarocka | Warsaw, Poland | 2007 |
| Colleen Jewell | Sante Fe Springs, Calif. | 1995-95 |
| Hao Jin | Shijiazhuang, China | 2015 |
| Ashlee Johns | Nixa, Mo. | 2000-01 |
| Allison Johnson | Sycamore, Ill. | 2008 |
| Krista Johnson | Cedar Rapids, Iowa | 1998-01 |
| Kristen Johnson | Olympis, Wash. | 2001 |

K•K•K

| | | |
|----------------|------------------|---------|
| Carly Kan | Honolulu, Hawaii | 2013-16 |
| Loxley Keala | Honolulu, Hawaii | 2013-14 |
| Tracey Kelly | St. Charles, Mo. | 1984-84 |
| Anne Kertz | | 1976-77 |
| Julianne Klein | Keota, Iowa | 2006-10 |
| Lynn Kranzberg | St. Louis, Mo. | 1980 |
| Karen Kreiger | | 1997 |
| Ali Kreklow | Columbia, Mo. | 2014-17 |
| Molly Kreklow | Delano, Minn. | 2010-13 |
| Linda Krutzman | | 1980-81 |

L•L•L

| | | |
|-----------------|-------------------|---------|
| Pam Langston | | 1975 |
| Kira Larson | Fargo, N.D. | 2015-17 |
| Melissa Larson | Springfield, Mo. | 1979 |
| Lori Leutzing | | 1975 |
| Mary Lile | | 1980 |
| Tracey Litschgi | Fenton, Mo. | 1989-89 |
| Whitney Little | Keller, Texas | 2011-14 |
| Annie Lopez | St. Louis, Mo. | 2008 |
| Shelly Lowery | Independence, Mo. | 1990-91 |
| Jodi Lucas | Festus, Mo. | 1990-91 |
| Annette Luyten | St. Charles, Ill. | 1997-00 |



M • M • M

| | | |
|---------------------|-----------------------|------------|
| Cathy Mader | Kansas City, Mo. | 1988-89 |
| Renee Maheras | Palos Park, Ill. | 1987-89 |
| Jodi Maune | Washington, Mo. | 1995-98 |
| Loretta McGovern | Kansas City, Mo. | 2002 |
| Rosa Medrano | Dominican Republic | 2009 |
| Courtney Meek | St. Louis, Mo. | 2013-14 |
| Sarah Meister | San Diego, Calif. | 2011-14 |
| Pam Melling | | 1981 |
| Lektor Member-Meneh | St. Louis, Mo. | 2017-pres. |
| Kim Meyer | St. Louis, Mo. | 1997-97 |
| Shayli Meyer | Sioux City, Iowa | 2007 |
| Deanna Miller | Puxico, Mo. | 1985-86 |
| Debbie Morman | Independence, Mo. | 1983 |
| Leigh Morris | Friendswood, Texas | 1985-85 |
| Lisa Morris | Overland Park, Kan | 1998-02 |
| Gwen Mullens | Lawrence, Kan. | 1991-94 |
| Stephanie Mullins | | 1980-81 |
| Alyssa Munlyn | Suwanee, Ga. | 2015-18 |
| Christi Myers | Raytown, Mo. | 1999-02 |
| Nikki Myhra | Highland Ranch, Colo. | 1998-01 |

N • N • N

| | | |
|-----------------|---------------------|------------|
| Jaden Newsome | Houston, Texas | 2018-pres. |
| Lindsey Noll | St. Louis, Mo. | 2001-04 |
| Lauren Nuckolls | Overland Park, Kan. | 2007-08 |

O • O • O

| | | |
|-----------------|------------------|------------|
| Katie O'Brien | Dallas, Texas | 2011 |
| Sharen Olmstead | Cicero, Ill. | 1984 |
| Tyanna Omazic | Kansas City, Mo. | 2018-pres. |
| Sandi Orent | Chicago, Ill. | 1982-85 |
| Kathy Oriol | Midland, Mich. | 1983-86 |

P • P • P

| | | |
|---------------------|---------------------|------------|
| Leslie Paladin | | 1975 |
| Sara Parks | Papillion, Neb. | 2003 |
| Katie Patterson | St. Louis, Mo. | 2003-03 |
| Brynn Paumen | Maple Lake, Minn. | 2018-pres. |
| Colleen Pedrotti | Fairfax, Kan. | 1993-96 |
| Regan Peltier | Nixa, Mo. | 2012-15 |
| Paige Perego | Ballwin, Mo. | 2016-18 |
| Dana Peterson | Independence, Mo. | 1986-87 |
| Lindsey Petrick | Overland Park, Kan. | 2009-10 |
| Joi Phelps | West Plains, Mo. | 1985-86 |
| Ritchie Ponquinette | Mobile, Ala. | 1984 |
| Tracey Porter | Columbia, Mo. | 1988-88 |
| Lela Price | | 1975 |

R • R • R

| | | |
|-------------------|--------------------------|---------|
| Gerry Raffel | St. Louis, Mo. | 1978 |
| Jessica Redding | Huntington Beach, Calif. | 1996-97 |
| Cara Reichel | Dubuque, Iowa | 1991-94 |
| Kasey Reuter | Sioux Falls, Iowa | 2014-15 |
| Rachel Rieble | Glendale, Ariz. | 1999-00 |
| Cheryl Ringen | Stover, Mo. | 1983 |
| Carol Robertson | St. Louis, Mo. | 1981 |
| Renee Rosinski | Mt. Prospect, Ill. | 1995-98 |
| Beth Runnenburger | Harrisonville, Mo. | 1985-87 |

S • S • S

| | | |
|--------------------|---------------------|------------|
| Carol Rose Savage | St. Louis, Mo. | 1977 |
| Peggy Schmidt | | 1976 |
| Karen Schneider | St. Louis, Mo. | 1980 |
| Marti Schwinn | Leavenworth, Kan. | 1987-90 |
| Riley Sents | Grundy Center, Iowa | 2015-pres. |
| Barb Sheahan | Hamilton, Ontario | 1995-98 |
| Danru Shen | Shanghai, China | 2001-05 |
| Kijuana Sherrod | Blue Springs, Mo. | 2003-03 |
| Jen Siebert | Iowa City, Iowa | 1995-97 |
| Karen Smith | Eminence, Mo. | 1986-86 |
| Lindsay Smith | Hermann, Mo. | 2006-07 |
| Mary Lauren Smith | Atlanta, Ga | 2003 |
| Theresa Sontag | | 1976 |
| Carrie Southerland | Chersterfield, Mo. | 1979 |
| Cathy Southerland | Chersterfield, Mo. | 1978 |
| Katie Sowers | St. Louis, Mo. | 1998-01 |
| Mindy Sparks | Greenridge, Mo. | 1991-91 |
| Linda Steinhardt | Austin, Texas | 2013-14 |
| Nicole Sumovich | Gretna, Neb. | 1992-95 |

T • T • T

| | | |
|--------------------|------------------------|------------|
| Rachael Taylor | Kirkwood, Mo. | 1998-01 |
| Sandie Terbrock | Chesterfield, Mo. | 1987-88 |
| Emily Thater | Springfield, Mo. | 2013-16 |
| Julia Towler | Blue Springs, Mo. | 2013-16 |
| Jeanne Townsend | | 1975 |
| Lindsay Trowbridge | Lake Arrowhead, Calif. | 1996-96 |
| Amy Tuma | Lakeville, Minn. | 1987-88 |
| Katie Turner | Parker, Colo. | 2018-pres. |
| Michelle Twitt | Kansas City, Mo. | 1988-88 |

U • U • U

| | | |
|------------------|-------------------|------|
| Debbie Urbanckas | Springfield, Ill. | 1994 |
|------------------|-------------------|------|

V • V • V

| | | |
|---------------------|--------------|---------|
| Jessica Vander Kooi | Hinton, Iowa | 2003-06 |
| Caitlyn Vann | Muncie, Ind. | 2007-10 |
| Jana Verbrugge | Olathe, Kan. | 2000 |
| Cathy Viets | | 1975 |

W • W • W

| | | |
|-------------------|---------------------|------------|
| Erika Wade | Holland, Mich. | 1991-92 |
| Wang Weiwen | Nanjing, China | 2007-10 |
| Sun Wenting | Heilongjiang, China | 2018-pres. |
| Wang Lei | Shanghai, China | 2005-09 |
| Teresa Warner | Lesterville, Mo. | 1989-91 |
| Carol White | Kansas City, Mo. | 1980 |
| Catie Wilson | Omaha, Neb. | 2007-10 |
| Emily Wilson | Omaha, Neb. | 2011-14 |
| Megan Wilson | Lincoln, Neb. | 2005-08 |
| Nicole Wilson | Lincoln, Neb. | 2003-06 |
| Katherine Wingert | Auroa, Colo. | 2002 |
| Susan Wisnosky | Springfield, Ill. | 1988-88 |
| Melinda Wrye | Eldon, Mo. | 1990-93 |

Y • Y • Y

| | | |
|-----------------|------------------|---------|
| Yang Na | Shan Dong, China | 2004-07 |
| Margaret Yanics | Ferguson, Mo. | 1984-88 |
| Stacy Young | Newburgh, Ind. | 1983-87 |

Z • Z • Z

| | | |
|-------------------|----------------|---------|
| Sharon Zaehringer | Clonton, Iowa | 1984-87 |
| Zhang Yi | Su Zhou, China | 2005 |

| TEAM | W-L-S | Grand View | 1-0 | North Dakota | 2-0 | Texas State | 2-0 |
|---------------------------|--------------|--------------------------|-------------|--------------------------|---------------|---------------------|-------------|
| Akron | 1-0 | Green Bay | 1-0 | North Dakota State | 3-0 | Texas Tech | 22-11 |
| Alabama | 9-3 | Harris-Stowe | 1-0 | North Florida | 1-0 | Toledo | 1-0 |
| Alabama State | 1-0 | Hartford | 1-0 | North Texas | 5-0 | Towson | 3-0 |
| American | 1-1 | Hawaii | 1-0 | Northeastern Illinois | 1-0 | Truman State | 5-0 |
| Appalachian State | 2-0 | Houston | 4-0 | Northeastern Louisiana | 3-0 | Tulane | 2-0 |
| Arizona | 1-1 | Houston Baptist | 1-0 | Northern Colorado | 1-1 | Tulsa | 3-1 |
| Arizona State | 1-0 | Idaho | 4-1 | Northern Illinois | 1-3 | UC-Davis | 1-1 |
| Arkansas | 12-3 | Idaho State | 4-1 | Northern Iowa | 3-10-2 | UC-Irvine | 0-1 |
| Arkansas Little Rock | 4-0 | Illinois | 1-6-1 | Northern Michigan | 0-1 | UC-Santa Barbara | 0-1 |
| Arkansas State | 5-1 | Illinois-Chicago | 2-0-1 | Northwest Missouri State | 5-1 | UMKC | 30-4 |
| Auburn | 11-1 | Illinois Central | 1-0 | Northwestern | 4-5 | UMSL | 8-1 |
| Austin Peay | 2-1 | Illinois State | 1-5 | Northwestern State | 0-1 | UNC-Greensboro | 2-0 |
| Baker | 1-0 | Indiana | 1-1 | Notre Dame | 3-0 | Utah | 1-4 |
| Baylor | 18-14 | Indiana State | 3-0 | Oakland | 0-1 | Utah State | 1-2 |
| Benedictine | 1-0 | Iowa | 3-3-1 | Ohio | 2-1 | Utah Valley State | 3-0 |
| Bethel | 1-0 | Iowa State | 36-34 | Ohio State | 0-1 | Valparaiso | 2-1 |
| Binghamton | 1-0 | IUPUI | 2-0 | Oklahoma | 33-39 | VCU | 1-0 |
| Boise State | 2-1 | Jacksonville State | 1-0 | Oklahoma State | 4-0 | Villanova | 2-0 |
| Bradley | 9-1 | James Madison | 0-1 | Ole Miss | 14-5 | Virginia | 0-1 |
| BYU | 1-3 | Jefferson JC | 1-0 | Oral Roberts | 4-6 | Virginia Tech | 1-1 |
| Butler | 1-1 | Kansas | 52-35 | Oregon | 0-2 | Wagner | 1-0 |
| Cal Poly-SLO | 0-1 | Kansas State | 33-42 | Oregon State | 0-2 | Wake Forest | 0-1 |
| Cal State Fullerton | 1-1 | Kennesaw State | 1-0 | Penn State | 0-6 | Washington (Mo.) | 2-0 |
| Central Arkansas | 2-0 | KC Jewish CC | 0-0-1 | Pepperdine | 2-1 | Washington (Wash.) | 0-1 |
| Central Connecticut State | 1-0 | Kentucky | 5-7 | Pittsburgh | 2-1 | Washington State | 1-0 |
| Central Florida | 0-1 | Lamar | 1-0 | Portland | 1-0 | Wayne State | 1-0-1 |
| Central Michigan | 0-1 | Lehigh | 1-0 | Portland State | 1-0 | Weber State | 1-1 |
| Central Missouri State | 9-4 | Lewis | 0-1 | Prairie View A&M | 1-0 | West Virginia | 2-0 |
| Charlotte | 1-0 | Liberty | 2-0 | Princeton | 1-0 | Western Illinois | 8-5 |
| Chicago State | 2-0 | Lincoln VBC | 2-0 | Principia | 1-0 | Western Kentucky | 3-3 |
| Cincinnati | 0-1 | Lipscomb | 1-1 | Purdue | 1-3 | Western Michigan | 0-1 |
| Clemson | 1-0 | Long Beach State | 0-1 | Rice | 4-0 | Wichita State | 5-5-1 |
| Colgate | 1-0 | Loras | 1-0 | Sacramento State | 2-1 | William Woods | 2-0 |
| Colorado | 18-31 | LSU | 9-4 | Samford | 1-0 | Winthrop | 1-0 |
| Colorado State | 0-1 | Louisiana Tech | 2-0 | San Diego | 1-1 | Wisconsin | 2-3 |
| Connecticut | 1-0 | Louisville | 2-2 | San Diego State | 1-0 | Wisconsin-Green Bay | 1-0 |
| Covenant | 1-0 | Marquette | 3-1 | San Francisco | 1-0 | Wisconsin-LaCrosse | 2-2-1 |
| Creighton | 0-1 | Marshall | 1-0 | San Jose State | 0-1 | Wisconsin-Milwaukee | 1-2 |
| Dayton | 1-1 | Maryland | 2-0 | Saint Catherine | 1-0 | Wright State | 1-0 |
| Delaware | 1-0 | McNeese State | 1-0 | Saint Cloud State | 3-1-1 | Wyoming | 1-2 |
| Delaware State | 1-0 | Memphis | 3-4 | Saint John's | 1-0 | Xavier | 4-1 |
| Denver | 1-0 | Meramec CC | 1-0 | Saint Louis | 18-9 | Yale | 1-0 |
| DePaul | 2-1-1 | Miami (Fla.) | 2-1 | Saint Mary's (Calif.) | 1-0 | Youngstown State | 1-0 |
| Drake | 18-5-1 | Miami (Ohio) | 0-1 | Santa Clara | 1-1 | | |
| Duke | 0-1 | Michigan | 0-2 | Savannah State | 1-0 | | |
| Duquesne | 1-0 | Mid-Am. Naz. | 1-0 | Seton Hall | 1-0 | | |
| East Carolina | 2-0 | Middle Tennessee | 3-1 | SIU-Edwardsville | 2-0 | | |
| East Tennessee State | 1-0 | Minnesota | 1-8-1 | South Alabama | 2-0 | | |
| East Texas State | 1-0 | Minnesota-Duluth | 0-1 | South Carolina | 7-3 | | |
| Eastern Illinois | 5-8 | Mississippi State | 12-0 | South Dakota | 2-0 | | |
| Eastern Kentucky | 0-1 | Mississippi Valley State | 1-0 | South Florida | 1-2 | | |
| Eastern Michigan | 1-0 | Missouri | 8-28 | Southeast Missouri | 11-3 | | |
| Eastern Washington | 3-0 | Missouri Western | 2-0 | Southern Illinois | 7-13 | | |
| Emporia State | 1-0 | Montana | 0-1 | Southern Mississippi | 1-0 | | |
| Evansville | 2-0 | Montana State | 3-0 | Stanford | 0-2 | | |
| Fairfield | 3-0 | Morehead State | 1-1 | Stephens College | 5-0 | | |
| Florida | 5-7 | Morgan State | 1-0 | Tarkio | 0-0-1 | | |
| Florida Atlantic | 1-0 | Murray State | 1-0 | TCU | 2-0 | | |
| Florida Gulf Coast | 1-0 | Nebraska | 3-72-1 | Temple | 2-1 | | |
| Florida International | 1-1 | Nebraska-Omaha | 2-0-1 | Tennessee | 8-5 | | |
| Florida Valley | 2-0 | Nevada | 2-3 | Tennessee Tech | 4-0 | | |
| Florissant Valey CC | 0-1 | New Hampshire | 0-1 | Texas | 10-22 | | |
| Friends | 1-0 | New Mexico | 1-1 | Texas A&M | 16-30 | | |
| George Mason | 1-0 | New Mexico State | 1-0 | Texas A&M Corpus Christi | 1-0 | | |
| Georgia | 7-5 | Nicholls State | 1-0 | Texas-Arlington | 1-1 | | |
| Grambling State | 1-0 | North Carolina State | 2-0 | Texas-San Antonio | 1-0 | | |

***BOLD denotes 2019 opponent**

**AKRON: MIZ leads, 1-0**

9-2-01 W 3-0 Morgantown, WV

ALABAMA: MIZ leads, 9-3

9-7-02 W 3-1 Tuscaloosa, Ala.
 10-7-12 W 3-1 Tuscaloosa, Ala.
 11-23-12 L 3-2 Columbia, Mo.
 10-13-13 W 3-1 Columbia, Mo.
 11-10-13 W 3-1 Tuscaloosa, Ala.
 11-26-14 L 3-2 Columbia, Mo.
 10-11-15 L 3-2 Tuscaloosa, Ala.
 10-28-15 W 3-2 Columbia, Mo.
 10-16-16 W 3-2 Tuscaloosa, Ala.
 10-1-17 W 3-0 Tuscaloosa, Ala.
 11-22-17 W 3-0 Columbia, Mo.
 9-19-18 W 3-0 Columbia, Mo.

ALABAMA STATE: MIZ leads, 1-0

8-25-06 W 3-0 Long Beach, Calif.

AMERICAN: Tied, 1-1

12-3-94 L 3-0 Kansas City, Mo.
 9-17-11 W 3-1 Washington, D.C.

APPALACHIAN STATE: MIZ leads, 2-0

9-1-12 W 3-0 Nashville, Tenn.
 9-11-15 W 3-2 Boone, N.C.

ARIZONA: Tied, 1-1

9-1-95 L 3-0 Tuscon, Ariz.
 11-30-18 W 3-0 Lincoln, Neb.

ARIZONA STATE: MIZ leads, 1-0

9-2-18 W 3-1 San Juan, Puerto Rico

ARKANSAS: MIZ leads, 12-3

9-9-95 L 3-2 Fayetteville, Ark.
 9-18-99 L 3-1 Fayetteville, Ark.
 8-30-03 W 3-1 Columbia, Mo.
 12-3-04 W 3-1 Columbia, Mo.
 12-3-05 W 3-0 Columbia, Mo.
 10-28-12 L 3-0 Fayetteville, Ark.
 10-2-13 W 3-1 Fayetteville, Ark.
 11-27-13 W 3-0 Columbia, Mo.
 10-31-14 W 3-0 Columbia, Mo.
 11-18-15 W 3-0 Fayetteville, Ark.
 9-30-16 W 3-0 Fayetteville, Ark.
 10-9-16 W 3-0 Columbia, Mo.
 11-19-17 W 3-1 Columbia, Mo.
 9-23-18 W 3-1 Fayetteville, Ark.
 10-7-18 W 3-0 Columbia, Mo.

ARKANSAS-LITTLE ROCK: MIZ leads, 4-0

10-22-77 W 2-0 St. Louis, Mo.
 11-13-92 W 3-1 Cape Girardeau, Mo.
 9-14-02 W 3-0 Columbia, Mo.
 8-29-06 W 3-0 Columbia, Mo.

ARKANSAS STATE: MIZ leads, 5-1

10-1-88 L 3-1 Jonesboro, Ark.
 9-10-04 W 3-1 Columbia, Mo.
 8-25-07 W 3-0 Oxford, Miss.
 11-6-12 W 3-0 Columbia, Mo.
 8-31-13 W 3-0 Columbia, Mo.
 9-5-15 W 3-2 Tampa, Fla.

AUBURN: MIZ leads, 11-1

9-6-96 L 3-0 Auburn, Ala.
 9-4-11 W 3-0 Murfreesboro, Tenn.
 10-21-12 W 3-2 Auburn, Ala.
 10-4-13 W 3-0 Columbia, Mo.
 11-8-13 W 3-0 Auburn, Ala.
 10-10-14 W 3-0 Columbia, Mo.
 11-1-15 W 3-2 Columbia, Mo.
 10-7-16 W 3-0 Auburn, Ala.
 11-18-16 W 3-1 Columbia, Mo.
 9-29-17 W 3-2 Auburn, Ala.
 10-19-18 W 3-1 Columbia, Mo.
 11-7-18 W 3-0 Auburn, Ala.

AUSTIN PEAY: MIZ leads, 2-1

9-2-11 W 3-0 Murfreesboro, Tenn.
 10-8-13 W 3-0 Columbia, Mo.
 8-26-17 L 3-2 Clarksville, Tenn.

BAKER: MIZ leads, 1-0

76 W 2-0 N/A

BAYLOR: MIZ leads, 18-14

9-28-96 L 3-0 Waco, Texas
 11-15-96 L 3-0 Columbia, Mo.
 9-27-97 L 3-1 Columbia, Mo.
 11-14-97 L 3-2 Waco, Texas
 10-3-98 W 3-1 Columbia, Mo.
 10-23-98 L 3-0 Waco, Texas
 10-2-99 L 3-0 Waco, Texas
 11-6-99 W 3-2 Columbia, Mo.
 9-23-00 W 3-2 Columbia, Mo.
 11-1-02 W 3-0 Waco, Texas
 10-26-01 L 3-1 Columbia, Mo.
 11-24-01 L 3-2 Waco, Texas
 10-16-02 W 3-0 Waco, Texas
 11-20-02 W 3-0 Columbia, Mo.
 9-17-03 W 3-1 Waco, Texas
 11-29-03 W 3-1 Columbia, Mo.
 9-18-04 W 3-1 Columbia, Mo.
 11-20-04 W 3-0 Waco, Texas
 9-28-05 W 3-0 Waco, Texas
 11-9-05 W 3-0 Columbia, Mo.
 9-27-06 W 3-1 Columbia, Mo.
 10-27-06 L 3-2 Waco, Texas
 10-13-07 W 3-0 Waco, Texas
 11-2-07 W 3-2 Columbia, Mo.
 9-21-08 L 3-1 Columbia, Mo.
 11-22-08 L 3-2 Waco, Texas
 9-30-09 L 3-0 Waco, Texas
 11-25-09 L 3-1 Columbia, Mo.
 10-16-10 W 3-1 Columbia, Mo.
 11-20-10 W 3-0 Waco, Texas
 10-8-11 L 3-2 Waco, Texas
 11-5-11 W 3-1 Columbia, Mo.

BENEDICTINE: MIZ leads, 1-0

9-30-80 W 2-0 Maryville, Mo.

BETHEL: MIZ leads, 1-0

9-10-82 W 2-0 Manhattan, Kan.

BINGHAMTON: MIZ leads, 1-0

8-26-11 W 3-0 Columbia, Mo.

BOISE STATE: MIZ leads, 2-1

8-12-14 W 3-0 Moscow, Idaho
 9-10-16 W 3-1 Pocatello, Idaho
 9-2-17 L 3-0 Boise, Idaho

BRADLEY: MIZ leads, 9-1

10-14-78 W 3-0 Charleston, Ill.
 10-9-82 W 3-0 Columbia, Mo.
 11-6-86 W 3-2 Columbia, Mo.
 9-18-88 W 3-1 Peoria, Ill.
 9-9-89 W 3-0 Macomb, Ill.
 8-31-90 W 3-2 Peoria, Ill.
 10-11-91 W 3-0 Columbia, Mo.
 9-2-94 L 3-0 Peoria, Ill.
 9-5-98 W 3-0 Columbia, Mo.
 9-13-03 W 3-1 Milwaukee, Wis.

BYU: MIZ trails, 3-1

8-30-08 L 3-2 Provo, Utah
 8-29-09 W 3-1 Columbia, Mo.
 9-10-16 L 3-0 Pocatello, Idaho
 9-1-17 L 3-1 Boise, Idaho

BUTLER: Tied, 1-1

9-21-90 L 3-0 Indianapolis, Ind.
 9-18-15 W 3-1 Indianapolis, Ind.

CAL-POLY SLO: MIZ trails, 1-0

10-5-91 L 3-0 Fullerton, Calif.

CAL STATE-FULLERTON: Tied, 1-1

10-4-91 L 3-0 Fullerton, Calif.
 9-7-07 W 3-0 San Marcos, Texas

CENTRAL ARKANSAS: MIZ leads, 2-0

9-11-10 W 3-0 Bowling Green, Ky.
 10-17-11 W 3-0 Columbia, Mo.

CENTRAL CONN. STATE: MIZ leads, 1-0

9-4-97 W 3-0 New Britain, Conn.

CENTRAL FLORIDA: MIZ trails, 1-0

9-8-95 L 3-1 Fayetteville, Ark.

CENTRAL MICHIGAN: MIZ trails, 1-0

9-16-89 L 3-1 Mt. Pleasant, Mich.

CENTRAL MO. STATE: MIZ leads, 9-4

11-1-77 W 3-1 Warrensburg, Mo.
 10-21-78 W 3-0 St. Louis, Mo.
 11-17-78 L 2-1 N/A
 10-10-79 W 2-1 Warrensburg, Mo.
 10-1-80 W 3-2 Columbia, Mo.
 10-28-81 W 3-0 Columbia, Mo.
 11-12-81 W 3-1 Warrensburg, Mo.
 9-9-82 W 3-0 Warrensburg, Mo.
 10-12-82 W 3-0 Columbia, Mo.
 10-17-83 L 3-1 Warrensburg, Mo.
 11-16-83 W 3-1 Columbia, Mo.
 9-11-87 L 3-0 Columbia, Mo.
 9-24-87 L 3-0 Warrensburg, Mo.

CHARLOTTE: MIZ leads, 1-0

9-12-15 W 3-1 Boone, N.C.

CHICAGO STATE: MIZ leads, 2-0

10-21-77 W 2-0 St. Louis, Mo.
 8-29-97 W 3-0 Milwaukee, Wis.

CINCINNATI: MIZ trails, 1-0

9-17-88 L 1-3 Charleston, Ill.

CLEMSON: MIZ leads, 1-0

9-19-87 W 3-2 Charleston, Ill.

COLGATE: MIZ leads, 1-0

9-7-13 W 3-0 New Haven, Conn.

COLORADO: MIZ trails, 31-18

10-19-86 W 3-0 Ames, Iowa
 10-30-87 L 3-0 Columbia, Mo.
 11-6-87 L 3-0 Boulder, Colo.
 10-15-88 L 3-0 Boulder, Colo.
 10-22-88 L 3-2 Versailles, Mo.
 10-21-89 L 3-0 Boulder, Colo.
 11-3-89 L 3-0 Columbia, Mo.
 10-12-90 L 3-0 Boulder, Colo.
 11-10-90 L 3-1 Columbia, Mo.
 10-3-91 L 3-0 Boulder, Colo.
 10-12-91 L 3-1 Columbia, Mo.
 9-26-92 L 3-0 Boulder, Colo.
 10-3-92 L 3-0 Columbia, Mo.
 10-2-93 L 3-0 Boulder, Colo.
 11-20-93 L 3-0 Columbia, Mo.
 10-5-94 L 3-0 Columbia, Mo.
 10-21-94 L 3-0 Boulder, Colo.
 10-27-95 L 3-0 Boulder, Colo.
 11-8-95 L 3-1 Columbia, Mo.
 10-4-96 L 3-0 Columbia, Mo.
 11-9-96 L 3-0 Boulder, Colo.
 10-3-97 L 3-0 Boulder, Colo.
 11-8-97 L 3-0 Columbia, Mo.
 9-25-98 L 3-1 Boulder, Colo.
 10-31-98 L 3-1 Columbia, Mo.
 10-16-99 L 3-0 Boulder, Colo.
 11-17-99 L 3-0 Columbia, Mo.
 10-17-00 W 3-0 Columbia, Mo.
 11-1-00 L 3-0 Boulder, Colo.
 10-17-01 W 3-1 Columbia, Mo.
 11-7-01 L 3-0 Boulder, Colo.
 9-28-02 W 3-2 Boulder, Colo.
 11-13-02 W 3-1 Columbia, Mo.
 10-22-03 W 3-0 Columbia, Mo.
 11-22-03 L 3-2 Boulder, Colo.
 10-2-04 W 3-0 Boulder, Colo.
 10-23-04 W 3-0 Columbia, Mo.
 9-21-05 W 3-0 Boulder, Colo.
 10-29-05 L 3-2 Columbia, Mo.
 9-13-06 L 3-2 Boulder, Colo.
 11-4-06 W 3-1 Columbia, Mo.
 10-3-07 W 3-2 Boulder, Colo.
 11-24-07 W 3-0 Columbia, Mo.
 10-22-08 W 3-0 Columbia, Mo.

**COLORADO: MIZ trails, 31-18 (cont.)**

| | | | |
|----------|---|-----|----------------|
| 11-15-08 | W | 3-1 | Boulder, Colo. |
| 10-7-09 | W | 3-1 | Columbia, Mo. |
| 11-14-09 | W | 3-1 | Boulder, Colo. |
| 10-2-10 | W | 3-0 | Columbia, Mo. |
| 11-3-10 | W | 3-1 | Boulder, Colo. |

COLORADO STATE: MIZ trails, 1-0

| | | | |
|--------|---|-----|---------------|
| 9-7-91 | L | 3-1 | Wichita, Kan. |
|--------|---|-----|---------------|

CONNECTICUT: MIZ leads, 1-0

| | | | |
|--------|---|-----|---------------|
| 9-6-97 | W | 3-0 | Storrs, Conn. |
|--------|---|-----|---------------|

COVENANT: MIZ leads, 1-0

| | | | |
|----------|---|-----|----------------|
| 10-20-78 | W | 2-0 | St. Louis, Mo. |
|----------|---|-----|----------------|

CREIGHTON: MIZ trails, 1-0

| | | | |
|---------|---|-----|---------------|
| 9-10-04 | L | 3-1 | Columbia, Mo. |
|---------|---|-----|---------------|

DAYTON: Tied, 1-1

| | | | |
|--------|---|-----|---------------|
| 9-4-92 | W | 3-0 | Richmond, Ky. |
| 9-5-92 | L | 3-2 | Richmond, Ky. |

DELAWARE: MIZ leads, 1-0

| | | | |
|---------|---|-----|--------------|
| 9-17-16 | W | 3-0 | Newark, Del. |
|---------|---|-----|--------------|

DELAWARE STATE: MIZ leads, 1-0

| | | | |
|---------|---|-----|-------------------|
| 9-24-18 | W | 3-0 | Harrisonburg, Va. |
|---------|---|-----|-------------------|

DENVER: MIZ leads, 1-0

| | | | |
|---------|---|-----|---------------|
| 9-10-11 | W | 3-0 | Denver, Colo. |
|---------|---|-----|---------------|

DEPAUL: MIZ leads, 2-1-1

| | | | |
|----------|---|-----|------------------|
| 9-30-77 | S | 1-1 | Madison, Wis. |
| 10-16-81 | W | 3-0 | Champaign, Ill. |
| 9-19-87 | W | 3-0 | Charleston, Ill. |
| 9-1-90 | L | 3-0 | Chicago, Ill. |

DRAKE: MIZ leads, 18-5-1

| | | | |
|----------|---|-----|------------------|
| 10-20-79 | S | 1-1 | Columbia, Mo. |
| 11-7-81 | W | 2-0 | Ames, Iowa |
| 10-13-82 | W | 3-1 | Columbia, Mo. |
| 10-28-82 | W | 3-2 | Des Moines, Iowa |
| 10-27-83 | W | 3-1 | Des Moines, Iowa |
| 11-13-83 | W | 3-0 | Columbia, Mo. |
| 9-30-84 | L | 2-3 | Des Moines, Iowa |
| 11-11-84 | W | 3-2 | Columbia, Mo. |
| 10-6-85 | W | 3-0 | Columbia, Mo. |
| 11-3-85 | W | 3-0 | Des Moines, Iowa |
| 10-26-86 | W | 3-0 | Columbia, Mo. |
| 10-3-87 | W | 3-0 | Des Moines, Iowa |
| 10-23-87 | W | 3-0 | Columbia, Mo. |
| 10-30-88 | W | 3-1 | Des Moines, Iowa |
| 9-15-90 | L | 2-3 | Columbia, Mo. |
| 10-7-90 | W | 3-0 | Des Moines, Iowa |
| 10-18-91 | L | 1-3 | Des Moines, Iowa |
| 9-20-92 | W | 3-0 | Columbia, Mo. |
| 11-7-93 | L | 1-3 | Des Moines, Iowa |
| 10-18-94 | L | 0-3 | Columbia, Mo. |
| 9-4-98 | W | 3-0 | Columbia, Mo. |
| 11-13-00 | W | 3-0 | Des Moines, Iowa |
| 9-9-11 | W | 3-1 | Denver, Colo. |
| 9-15-18 | W | 3-0 | Columbia, Mo. |

DUKE: MIZ trails, 1-0

| | | | |
|----------|---|-----|--------------------|
| 12-10-10 | L | 3-1 | State College, Pa. |
|----------|---|-----|--------------------|

DUQUESNE: MIZ leads, 1-0

| | | | |
|---------|---|-----|--------------|
| 9-16-16 | W | 3-0 | Newark, Del. |
|---------|---|-----|--------------|

EAST CAROLINA: MIZ leads, 2-0

| | | | |
|---------|---|-----|----------------|
| 9-20-97 | W | 3-0 | Memphis, Tenn. |
| 9-11-99 | W | 3-0 | Columbia, Mo. |

EAST TENNESSEE STATE: MIZ leads, 1-0

| | | | |
|--------|---|-----|---------------------|
| 9-3-11 | W | 3-0 | Murfreesboro, Tenn. |
|--------|---|-----|---------------------|

EAST TEXAS STATE: MIZ leads, 1-0

| | | | |
|---------|---|-----|---------------|
| 9-23-77 | W | 2-0 | Norman, Okla. |
|---------|---|-----|---------------|

EASTERN ILLINOIS: MIZ trails, 8-5

| | | | |
|----------|---|-----|------------------|
| 10-22-77 | L | 2-1 | St. Louis, Mo. |
| 10-13-78 | L | 3-0 | Charleston, Ill. |
| 10-21-78 | L | 3-1 | St. Louis, Mo. |
| 9-22-79 | L | 2-1 | Carbondale, Ill. |

EASTERN ILLINOIS: MIZ trails, 8-5 (cont.)

| | | | |
|----------|---|-----|------------------|
| 9-20-80 | L | 2-1 | Carbondale, Ill. |
| 9-19-81 | W | 2-0 | Carbondale, Ill. |
| 9-17-82 | W | 3-0 | Carbondale, Ill. |
| 9-18-87 | L | 3-1 | Charleston, Ill. |
| 9-16-88 | L | 3-0 | Charleston, Ill. |
| 11-21-92 | W | 3-1 | Charleston, Ill. |
| 9-11-93 | L | 3-0 | Columbia, Mo. |
| 11-3-95 | W | 3-2 | Columbia, Mo. |
| 9-14-02 | W | 3-0 | Columbia, Mo. |

EASTERN KENTUCKY: MIZ trails, 1-0

| | | | |
|---------|---|-----|---------------|
| 9-11-93 | L | 3-2 | Columbia, Mo. |
|---------|---|-----|---------------|

EASTERN MICHIGAN: MIZ leads, 1-0

| | | | |
|----------|---|-----|------------------|
| 11-21-92 | W | 3-0 | Charleston, Ill. |
|----------|---|-----|------------------|

EASTERN WASHINGTON: MIZ leads, 3-0

| | | | |
|---------|---|-----|----------------|
| 9-28-85 | W | 3-1 | Houston, Texas |
| 9-3-10 | W | 3-0 | Malibu, Calif. |
| 9-13-14 | W | 3-1 | Moscow, Idaho |

EMPORIA STATE: MIZ leads, 1-0

| | | | |
|---------|---|-----|-----------------|
| 9-14-79 | W | 2-0 | Manhattan, Kan. |
|---------|---|-----|-----------------|

EVANSVILLE: MIZ leads, 2-0

| | | | |
|----------|---|-----|-----------------|
| 9-4-93 | W | 3-0 | Iowa City, Iowa |
| 10-11-98 | W | 3-0 | Columbia, Mo. |

FAIRFIELD: MIZ leads, 3-0

| | | | |
|---------|---|-----|-------------------|
| 9-12-09 | W | 3-0 | Ann Arbor, Mich. |
| 9-5-13 | W | 3-0 | Fairfield, Conn. |
| 9-25-18 | W | 3-0 | Harrisonburg, Va. |

FLORIDA: MIZ trails, 7-5

| | | | |
|----------|---|-----|-------------------|
| 12-2-11 | L | 3-1 | Cedar Falls, Iowa |
| 9-21-12 | L | 3-0 | Gainesville, Fla. |
| 11-9-12 | L | 3-0 | Columbia, Mo. |
| 10-20-13 | W | 3-1 | Columbia, Mo. |
| 11-15-13 | W | 3-0 | Gainesville, Fla. |
| 10-24-14 | L | 3-0 | Gainesville, Fla. |
| 9-30-15 | W | 3-2 | Columbia, Mo. |
| 10-25-15 | L | 3-0 | Gainesville, Fla. |
| 11-20-16 | W | 3-2 | Columbia, Mo. |
| 11-12-17 | L | 3-1 | Gainesville, Fla. |
| 11-25-17 | L | 3-1 | Columbia, Mo. |
| 10-21-18 | W | 3-2 | Gainesville, Fla. |

FLORIDA ATLANTIC: MIZ leads, 1-0

| | | | |
|---------|---|-----|-------------|
| 9-18-93 | W | 3-1 | Tampa, Fla. |
|---------|---|-----|-------------|

FLORIDA GULF COAST: MIZ leads, 1-0

| | | | |
|--------|---|-----|-------------|
| 9-4-15 | W | 3-0 | Tampa, Fla. |
|--------|---|-----|-------------|

FLORIDA INTERNATIONAL: Tied, 1-1

| | | | |
|--------|---|-----|---------------------|
| 9-2-07 | L | 3-2 | Columbia, Mo. |
| 9-3-11 | W | 3-0 | Murfreesboro, Tenn. |

FLORIDA VALLEY: MIZ leads, 2-0

| | | | |
|----------|---|-----|---------------|
| 10-10-80 | W | 2-0 | Columbia, Mo. |
| 10-11-80 | W | 3-0 | Columbia, Mo. |

FLORISSANT VALLEY CC: MIZ trails, 1-0

| | | | |
|-----|---|-----|-----|
| '76 | L | 2-0 | N/A |
|-----|---|-----|-----|

FRIENDS: MIZ leads, 1-0

| | | | |
|----------|---|-----|------------------|
| 10-14-78 | W | 3-2 | Charleston, Ill. |
|----------|---|-----|------------------|

GEORGE MASON: MIZ leads, 1-0

| | | | |
|--------|---|-----|----------------------|
| 9-5-87 | W | 3-0 | University Park, Pa. |
|--------|---|-----|----------------------|

GEORGIA: MIZ leads, 7-5

| | | | |
|----------|---|-----|-----------------|
| 9-7-84 | W | 3-0 | Champaign, Ill. |
| 9-26-86 | L | 3-0 | Norman, Okla. |
| 9-30-12 | W | 3-0 | Columbia, Mo. |
| 10-24-12 | L | 3-0 | Athens, Ga. |
| 10-18-13 | W | 3-1 | Columbia, Mo. |
| 10-5-14 | L | 3-1 | Athens, Ga. |
| 11-14-14 | L | 3-2 | Columbia, Mo. |
| 10-18-15 | W | 3-0 | Athens, Ga. |
| 11-23-16 | W | 3-0 | Athens, Ga. |
| 10-20-17 | L | 3-0 | Columbia, Mo. |
| 10-29-17 | W | 3-1 | Athens, Ga. |
| 11-11-18 | W | 3-1 | Columbia, Mo. |

GRAMBLING STATE: MIZ leads, 1-0

| | | | |
|---------|---|-----|---------------|
| 9-12-92 | W | 3-1 | Denton, Texas |
|---------|---|-----|---------------|

GRAND VIEW: MIZ leads, 1-0

| | | | |
|---------|---|-----|-----------------|
| 10-5-79 | W | 2-0 | Iowa City, Iowa |
|---------|---|-----|-----------------|

GREEN BAY: MIZ leads, 1-0

| | | | |
|--------|---|-----|----------------------|
| 9-8-17 | W | 3-1 | Salt Lake City, Utah |
|--------|---|-----|----------------------|

HARRIS-STOWE: MIZ leads, 1-0

| | | | |
|----------|---|-----|---------------|
| 10-20-79 | W | 2-0 | Columbia, Mo. |
|----------|---|-----|---------------|

HARTFORD: MIZ leads, 1-0

| | | | |
|--------|---|-----|-----------------|
| 9-4-97 | W | 3-1 | Hartford, Conn. |
|--------|---|-----|-----------------|

HAWAII: MIZ leads, 1-0

| | | | |
|---------|---|-----|--------------------|
| 12-9-05 | W | 3-1 | State College, Pa. |
|---------|---|-----|--------------------|

HOUSTON: MIZ leads, 4-0

| | | | |
|---------|---|-----|-------------------|
| 9-24-83 | W | 2-0 | Provo, Utah |
| 9-28-85 | W | 3-1 | Houston, Texas |
| 9-7-07 | W | 3-1 | San Marcos, Texas |
| 8-31-12 | W | 3-0 | Nashville, Tenn. |

HOUSTON BAPTIST: MIZ leads, 1-0

| | | | |
|---------|---|-----|----------------|
| 9-14-13 | W | 3-0 | Houston, Texas |
|---------|---|-----|----------------|

IDAHO: MIZ leads, 4-1

| | | | |
|---------|---|-----|-------------------|
| 9-2-89 | L | 3-1 | San Diego, Calif. |
| 8-31-02 | W | 3-0 | Corvallis, Ore. |
| 9-11-04 | W | 3-1 | Columbia, Mo. |
| 9-1-06 | W | 3-0 | South Bend, Ind. |
| 9-11-14 | W | 3-2 | Moscow, Idaho |

IDAHO STATE: MIZ leads, 4-1

| | | | |
|---------|---|-----|------------------|
| 9-8-89 | L | 3-1 | Macomb, Ill. |
| 9-30-02 | W | 3-0 | Columbia, Mo. |
| 8-26-11 | W | 3-0 | Columbia, Mo. |
| 8-31-13 | W | 3-0 | Columbia, Mo. |
| 9-9-16 | W | 3-1 | Pocatello, Idaho |

ILLINOIS: MIZ trails, 6-1-1

| | | | |
|----------|---|-----|-----------------|
| 9-30-77 | S | 1-1 | Madison, Wis. |
| 9-29-78 | L | 2-0 | Madison, Wis. |
| 9-30-78 | L | 2-0 | Madison, Wis. |
| 10-16-81 | L | 2-0 | Champaign, Ill. |
| 9-8-84 | W | 3-0 | Champaign, Ill. |
| 9-12-86 | L | 3-0 | Champaign, Ill. |
| 9-15-95 | L | 3-0 | Champaign, Ill. |
| 11-30-01 | L | 3-1 | Champaign, Ill. |

ILLINOIS-CHICAGO: MIZ leads, 2-0-1

| | | | |
|---------|---|-----|---------------|
| 10-1-77 | S | 1-1 | Madison, Wis. |
| 9-18-85 | W | 3-1 | Columbia, Mo. |
| 9-8-88 | W | 3-2 | Columbia, Mo. |

ILLINOIS CENTRAL: MIZ leads, 1-0

| | | | |
|----------|---|-----|------------------|
| 10-13-78 | W | 3-0 | Charleston, Ill. |
|----------|---|-----|------------------|

ILLINOIS STATE: MIZ trails, 5-1

| | | | |
|----------|---|-----|------------------|
| 9-8-84 | L | 3-0 | Champaign, Ill. |
| 11-4-84 | L | 3-2 | Columbia, Mo. |
| 9-1-94 | L | 3-2 | Normal, Ill. |
| 12-2-94 | L | 3-1 | Kansas City, Mo. |
| 10-26-95 | L | 3-2 | Columbia, Mo. |
| 9-5-14 | W | 3-1 | Columbia, Mo. |

INDIANA: Tied, 1-1

| | | | |
|---------|---|-----|-------------------|
| 9-19-80 | L | 2-1 | Carbondale, Ill. |
| 9-7-85 | W | 3-1 | Bloomington, Ind. |

INDIANA STATE: MIZ leads, 3-0

| | | | |
|---------|---|-----|-----------------|
| 10-1-92 | W | 3-2 | Columbia, Mo. |
| 9-2-94 | W | 3-0 | Peoria, Ill. |
| 8-30-97 | W | 3-1 | Milwaukee, Wis. |

IOWA: Tied, 3-3-1

| | | | |
|----------|---|-----|-------------------|
| 11-18-77 | W | 2-0 | Grand Forks, N.D. |
| 10-5-79 | S | 1-1 | Iowa City, Iowa |
| 9-19-80 | L | 2-1 | Carbondale, Ill. |
| 9-10-82 | W | 2-1 | Manhattan, Kan. |
| 9-29-84 | W | 3-1 | Iowa City, Iowa |
| 9-20-86 | L | 3-0 | Columbia, Mo. |
| 9-3-93 | L | 3-0 | Iowa City, Iowa |

**IOWA STATE: MIZ leads, 36-34**

| | | | |
|----------|---|-----|-------------------|
| 10-29-77 | W | 2-0 | Norman, Okla. |
| 10-28-78 | W | 2-0 | Lawrence, Kan. |
| 10-26-79 | W | 3-1 | Stillwater, Okla. |
| 10-24-80 | L | 3-0 | Lincoln, Neb. |
| 9-25-81 | L | 2-0 | Lincoln, Neb. |
| 10-17-81 | W | 2-1 | Champaign, Ill. |
| 11-13-81 | W | 2-0 | Manhattan, Kan. |
| 10-29-82 | L | 3-0 | Ames, Iowa |
| 11-12-82 | W | 3-1 | Columbia, Mo. |
| 11-19-82 | L | 3-1 | Columbia, Mo. |
| 10-28-83 | W | 3-1 | Ames, Iowa |
| 11-12-83 | W | 3-1 | Columbia, Mo. |
| 10-14-84 | L | 3-2 | Ames, Iowa |
| 10-26-84 | W | 3-1 | Columbia, Mo. |
| 11-17-84 | W | 3-0 | Norman, Okla. |
| 10-5-85 | W | 3-1 | Columbia, Mo. |
| 11-2-85 | W | 3-2 | Ames, Iowa |
| 10-18-86 | W | 3-2 | Ames, Iowa |
| 10-31-86 | L | 3-0 | Columbia, Mo. |
| 11-21-86 | L | 3-1 | Kansas City, Mo. |
| 10-1-87 | L | 3-0 | Columbia, Mo. |
| 11-1-87 | L | 3-0 | Ames, Iowa |
| 10-29-88 | L | 3-1 | Ames, Iowa |
| 11-19-88 | W | 3-2 | Independence, Mo. |
| 9-30-89 | L | 3-1 | Ames, Iowa |
| 11-18-89 | L | 3-0 | Columbia, Mo. |
| 9-26-90 | L | 3-0 | Columbia, Mo. |
| 10-28-90 | L | 3-1 | Ames, Iowa |
| 9-28-91 | L | 3-1 | Ames, Iowa |
| 11-23-91 | L | 3-0 | Columbia, Mo. |
| 10-17-92 | L | 3-0 | Ames, Iowa |
| 11-18-92 | L | 3-1 | Columbia, Mo. |
| 9-29-93 | L | 3-1 | Columbia, Mo. |
| 11-6-93 | L | 3-0 | Ames, Iowa |
| 10-1-94 | L | 3-0 | Columbia, Mo. |
| 11-16-94 | L | 3-0 | Ames, Iowa |
| 9-27-95 | L | 3-0 | Ames, Iowa |
| 11-18-95 | L | 3-2 | Columbia, Mo. |
| 10-23-96 | L | 3-0 | Columbia, Mo. |
| 11-20-96 | L | 3-0 | Ames, Iowa |
| 10-22-97 | W | 3-2 | Ames, Iowa |
| 11-19-97 | W | 3-2 | Columbia, Mo. |
| 10-7-98 | W | 3-0 | Ames, Iowa |
| 11-11-98 | W | 3-0 | Columbia, Mo. |
| 10-13-99 | W | 3-0 | Columbia, Mo. |
| 11-20-99 | W | 3-0 | Carroll, Iowa |
| 9-19-00 | W | 3-0 | Des Moines, Iowa |
| 10-28-00 | W | 3-0 | Columbia, Mo. |
| 10-8-01 | W | 3-0 | Columbia, Mo. |
| 10-31-01 | W | 3-0 | Ames, Iowa |
| 10-2-02 | W | 3-0 | Columbia, Mo. |
| 11-16-02 | W | 3-2 | Ames, Iowa |
| 10-4-03 | W | 3-0 | Ames, Iowa |
| 11-19-03 | W | 3-0 | Columbia, Mo. |
| 9-29-04 | W | 3-0 | Columbia, Mo. |
| 11-10-04 | W | 3-0 | Ames, Iowa |
| 9-14-05 | W | 3-0 | Columbia, Mo. |
| 10-22-05 | W | 3-1 | Ames, Iowa |
| 10-7-06 | W | 3-0 | Ames, Iowa |
| 11-1-06 | L | 3-1 | Columbia, Mo. |
| 9-22-07 | L | 3-2 | Ames, Iowa |
| 11-14-07 | W | 3-1 | Columbia, Mo. |
| 10-1-08 | W | 3-2 | Columbia, Mo. |
| 10-25-08 | L | 3-0 | Ames, Iowa |
| 10-3-09 | L | 3-0 | Ames, Iowa |
| 11-21-09 | L | 3-0 | Columbia, Mo. |
| 9-18-10 | L | 3-1 | Columbia, Mo. |
| 11-6-10 | W | 3-1 | Ames, Iowa |
| 9-21-11 | L | 3-0 | Ames, Iowa |
| 11-9-11 | L | 3-1 | Columbia, Mo. |

IUPUI: MIZ leads, 2-0

| | | | |
|---------|---|-----|------------------|
| 9-7-01 | W | 3-1 | Carbondale, Ill. |
| 12-6-13 | W | 3-0 | Columbia, Mo. |

JACKSONVILLE STATE: MIZ leads, 1-0

| | | | |
|---------|---|-----|---------------|
| 8-25-07 | W | 3-2 | Oxford, Miss. |
|---------|---|-----|---------------|

JAMES MADISON: MIZ trails, 1-0

| | | | |
|---------|---|-----|-------------------|
| 9-25-18 | L | 3-1 | Harrisonburg, Va. |
|---------|---|-----|-------------------|

JEFFERSON JC: MIZ leads, 1-0

| | | | |
|----------|---|-----|---------------|
| 10-21-79 | W | 2-0 | Columbia, Mo. |
|----------|---|-----|---------------|

KANSAS: MIZ leads, 52-35

| | | | |
|----------|---|-----|-------------------|
| 11-1-75 | W | 2-0 | Springfield, Mo. |
| 11-13-75 | W | 2-0 | Lawrence, Kan. |
| 10-9-76 | L | 2-0 | Lamoni, Iowa |
| 10-29-76 | W | 2-1 | Ames, Iowa |
| 11-18-76 | W | 2-0 | Wichita, Kan. |
| 10-25-77 | L | 2-1 | Kansas City, Mo. |
| 10-29-77 | W | 2-1 | Norman, Okla. |
| 11-17-77 | L | 2-0 | Grand Forks, N.D. |
| 11-19-77 | L | 2-1 | Grand Forks, N.D. |
| 10-27-78 | W | 2-1 | Lawrence, Kan. |
| 11-10-78 | W | 2-1 | Lincoln, Neb. |
| 10-26-79 | W | 2-1 | Stillwater, Okla. |
| 10-27-79 | W | 3-1 | Stillwater, Okla. |
| 11-16-79 | L | 3-2 | Columbia, Mo. |
| 10-10-80 | W | 2-1 | Columbia, Mo. |
| 10-11-80 | W | 3-2 | Columbia, Mo. |
| 10-24-80 | L | 2-1 | Lincoln, Neb. |
| 10-28-80 | W | 2-1 | Columbia, Mo. |
| 11-6-80 | L | 2-1 | Lawrence, Kan. |
| 9-10-81 | W | 3-0 | Lawrence, Kan. |
| 9-18-81 | W | 2-1 | Carbondale, Ill. |
| 10-7-81 | W | 3-1 | Columbia, Mo. |
| 11-7-81 | L | 2-0 | Ames, Iowa |
| 9-11-82 | W | 2-0 | Manhattan, Kan. |
| 9-23-82 | W | 3-0 | Lawrence, Kan. |
| 10-20-82 | W | 3-0 | Columbia, Mo. |
| 9-28-83 | W | 3-0 | Columbia, Mo. |
| 10-11-83 | W | 3-1 | Lawrence, Kan. |
| 9-26-84 | W | 3-0 | Columbia, Mo. |
| 10-19-84 | W | 3-0 | Lawrence, Kan. |
| 9-25-85 | W | 3-2 | Columbia, Mo. |
| 10-21-85 | L | 3-2 | Lawrence, Kan. |
| 11-22-85 | W | 3-0 | Kansas City, Mo. |
| 9-24-86 | L | 3-0 | Columbia, Mo. |
| 10-28-86 | L | 3-0 | Lawrence, Kan. |
| 10-7-87 | L | 3-0 | Columbia, Mo. |
| 11-4-87 | L | 3-0 | Lawrence, Kan. |
| 9-28-88 | W | 3-0 | Lawrence, Kan. |
| 11-2-88 | W | 3-1 | Columbia, Mo. |
| 10-4-89 | L | 3-1 | Lawrence, Kan. |
| 10-25-89 | L | 3-2 | Columbia, Mo. |
| 10-19-90 | L | 3-0 | Lawrence, Kan. |
| 11-14-90 | W | 3-1 | Columbia, Mo. |
| 10-15-91 | L | 3-0 | Columbia, Mo. |
| 11-12-91 | L | 3-0 | Lawrence, Kan. |
| 10-14-92 | W | 3-2 | Columbia, Mo. |
| 11-4-92 | L | 3-1 | Lawrence, Kan. |
| 10-13-93 | L | 3-0 | Lawrence, Kan. |
| 10-27-93 | L | 3-0 | Columbia, Mo. |
| 11-2-94 | L | 3-0 | Lawrence, Kan. |
| 11-19-94 | L | 3-1 | Columbia, Mo. |
| 9-30-95 | W | 3-2 | Columbia, Mo. |
| 10-11-95 | L | 3-0 | Lawrence, Kan. |
| 10-18-96 | L | 3-0 | Lawrence, Kan. |
| 11-30-96 | L | 3-1 | Columbia, Mo. |
| 10-17-97 | W | 3-0 | Columbia, Mo. |
| 11-29-97 | W | 3-2 | Lawrence, Kan. |
| 10-17-98 | L | 3-0 | Lawrence, Kan. |
| 11-20-98 | W | 3-1 | Columbia, Mo. |
| 9-25-99 | L | 3-2 | Columbia, Mo. |
| 10-27-99 | L | 3-0 | Lawrence, Kan. |
| 10-11-00 | W | 3-0 | Columbia, Mo. |
| 11-18-00 | W | 3-0 | Lawrence, Kan. |
| 10-1-01 | W | 3-1 | Lawrence, Kan. |
| 11-3-01 | L | 3-1 | Columbia, Mo. |
| 10-19-02 | W | 3-0 | Columbia, Mo. |
| 11-23-02 | W | 3-2 | Lawrence, Kan. |
| 10-1-03 | W | 3-2 | Columbia, Mo. |
| 11-5-03 | L | 3-2 | Lawrence, Kan. |
| 10-16-04 | W | 3-2 | Lawrence, Kan. |
| 11-3-04 | W | 3-0 | Columbia, Mo. |
| 10-15-05 | W | 3-0 | Columbia, Mo. |
| 11-23-05 | W | 3-0 | Lawrence, Kan. |
| 10-4-06 | W | 3-0 | Columbia, Mo. |
| 11-18-06 | W | 3-1 | Lawrence, Kan. |
| 9-19-07 | L | 3-2 | Columbia, Mo. |
| 10-27-07 | W | 3-2 | Lawrence, Kan. |
| 10-15-08 | W | 3-1 | Columbia, Mo. |
| 10-29-08 | L | 3-2 | Lawrence, Kan. |
| 9-16-09 | W | 3-1 | Columbia, Mo. |
| 10-24-09 | W | 3-1 | Lawrence, Kan. |
| 9-29-10 | L | 3-1 | Lawrence, Kan. |
| 10-27-10 | W | 3-0 | Columbia, Mo. |
| 10-12-11 | W | 3-1 | Columbia, Mo. |

| | | | |
|---------|---|-----|----------------|
| 11-2-11 | W | 3-1 | Lawrence, Kan. |
| 12-4-15 | L | 3-0 | Lawrence, Kan. |
| 12-1-17 | W | 3-2 | Wichita, Kan. |

KANSAS STATE: MIZ trails, 42-33

| | | | |
|----------|---|-----|-------------------|
| 11-22-74 | W | 2-1 | Manhattan, Kan. |
| 11-1-75 | W | 2-0 | Columbia, Mo. |
| 10-30-76 | W | 2-1 | Manhattan, Kan. |
| 10-28-77 | W | 2-0 | Norman, Okla. |
| 11-5-77 | L | 2-0 | Lawrence, Kan. |
| 9-26-78 | L | 2-0 | Kansas City, Mo. |
| 10-27-78 | W | 2-1 | Lawrence, Kan. |
| 11-16-78 | L | 2-1 | Lincoln, Neb. |
| 9-15-79 | L | 2-1 | Manhattan, Kan. |
| 10-26-79 | W | 2-0 | Stillwater, Okla. |
| 11-15-79 | L | 3-1 | Lincoln, Neb. |
| 10-25-80 | W | 2-1 | Lincoln, Neb. |
| 9-11-81 | W | 2-0 | Manhattan, Kan. |
| 11-6-81 | W | 2-0 | Ames, Iowa |
| 9-24-82 | W | 3-1 | Manhattan, Kan. |
| 10-7-82 | W | 3-0 | Columbia, Mo. |
| 10-12-83 | W | 3-0 | Manhattan, Kan. |
| 10-21-83 | W | 3-0 | Columbia, Mo. |
| 10-9-84 | W | 3-0 | Columbia, Mo. |
| 10-20-84 | W | 3-1 | Manhattan, Kan. |
| 10-9-85 | W | 3-2 | Columbia, Mo. |
| 11-15-85 | L | 3-0 | Manhattan, Kan. |
| 9-6-86 | L | 3-1 | Manhattan, Kan. |
| 10-10-86 | W | 3-2 | Manhattan, Kan. |
| 11-12-86 | W | 3-0 | Columbia, Mo. |
| 10-22-87 | L | 3-1 | Columbia, Mo. |
| 11-13-87 | W | 3-2 | Manhattan, Kan. |
| 10-12-88 | W | 3-1 | Columbia, Mo. |
| 11-11-88 | L | 3-1 | Manhattan, Kan. |
| 10-10-89 | L | 3-2 | Columbia, Mo. |
| 10-28-89 | L | 3-1 | Manhattan, Kan. |
| 10-20-90 | L | 3-0 | Manhattan, Kan. |
| 11-13-90 | L | 3-2 | Columbia, Mo. |
| 10-24-91 | L | 3-1 | Columbia, Mo. |
| 11-16-91 | W | 3-2 | Manhattan, Kan. |
| 10-7-92 | W | 3-0 | Columbia, Mo. |
| 10-28-92 | W | 3-0 | Manhattan, Kan. |
| 10-20-93 | W | 3-2 | Manhattan, Kan. |
| 11-10-93 | W | 3-0 | Columbia, Mo. |
| 10-8-94 | L | 3-1 | Columbia, Mo. |
| 10-29-94 | L | 3-1 | Manhattan, Kan. |
| 10-21-95 | L | 3-0 | Manhattan, Kan. |
| 11-12-95 | L | 3-0 | Columbia, Mo. |
| 10-19-96 | L | 3-0 | Manhattan, Kan. |
| 11-29-96 | L | 3-0 | Columbia, Mo. |
| 10-18-97 | L | 3-0 | Columbia, Mo. |
| 11-28-97 | L | 3-0 | Manhattan, Kan. |
| 10-10-98 | L | 3-0 | Columbia, Mo. |
| 11-13-98 | L | 3-1 | Manhattan, Kan. |
| 10-6-99 | L | 3-0 | Columbia, Mo. |
| 11-13-99 | L | 3-0 | Manhattan, Kan. |
| 10-29-00 | W | 3-0 | Columbia, Mo. |
| 11-8-00 | L | 3-0 | Manhattan, Kan. |
| 9-26-01 | L | 3-2 | Manhattan, Kan. |
| 11-21-01 | L | 3-0 | Columbia, Mo. |
| 10-23-02 | L | 3-0 | Manhattan, Kan. |
| 11-6-02 | L | 3-0 | Columbia, Mo. |
| 10-8-03 | L | 3-2 | Manhattan, Kan. |
| 11-12-03 | L | 3-2 | Columbia, Mo. |
| 9-25-04 | L | 3-0 | Columbia, Mo. |
| 11-27-04 | L | 3-0 | Manhattan, Kan. |
| 9-24-05 | W | 3-0 | Columbia, Mo. |
| 10-26-05 | W | 3-2 | Manhattan, Kan. |
| 9-2-06 | W | 3-1 | Manhattan, Kan. |
| 10-21-06 | W | 3-2 | Columbia, Mo. |
| 9-26-07 | L | 3-0 | Manhattan, Kan. |
| 10-24-07 | L | 3-0 | Columbia, Mo. |
| 10-8-08 | L | 3-1 | Manhattan, Kan. |
| 11-19-08 | L | 3-2 | Columbia, Mo. |
| 10-14-09 | L | 3-1 | Manhattan, Kan. |
| 10-28-09 | W | 3-0 | Columbia, Mo. |
| 9-25-10 | W | 3-1 | Manhattan, Kan. |
| 10-30-10 | W | 3-1 | Columbia, Mo. |
| 9-28-11 | L | 3-2 | Columbia, Mo. |
| 10-26-11 | L | 3-2 | Manhattan, Kan. |

KC JEWISH CC.: Tied, 0-0-1

| | | | |
|---------|---|-----|----------------|
| 11-5-77 | S | 1-1 | Lawrence, Kan. |
|---------|---|-----|----------------|

**KENNESAW STATE: MIZ leads, 1-0**

8-26-16 W 3-2 Kennesaw, Ga.

KENTUCKY: MIZ trails, 7-5

9-16-84 L 3-2 Louisville, Ky.
 9-6-08 L 3-0 College Park, Md.
 11-21-12 L 3-0 Columbia, Mo.
 11-3-13 W 3-0 Columbia, Mo.
 11-24-13 W 3-0 Lexington, Ky.
 11-9-14 L 3-0 Lexington, Ky.
 11-15-15 W 3-2 Lexington, Ky.
 10-23-16 W 3-2 Columbia, Mo.
 11-6-16 W 3-0 Lexington, Ky.
 9-20-17 L 3-1 Columbia, Mo.
 9-30-18 L 3-1 Lexington, Ky.
 11-18-18 L 3-0 Columbia, Mo.

LAMAR: MIZ leads, 1-0

9-22-83 W 2-1 Provo, Utah

LEHIGH: MIZ leads, 1-0

9-18-98 W 3-0 Evanston, Ill.

LEWIS: MIZ trails, 1-0

10-6-78 L 2-1 Iowa City, Iowa

LIBERTY: MIZ leads, 2-0

9-12-15 W 3-1 Boone, N.C.
 8-27-16 W 3-0 Kennesaw, Ga.

LINCOLN VBC: MIZ leads, 2-0

10-15-77 W 2-1 Lincoln, Neb.
 11-5-77 W 2-0 Lawrence, Kan.

LIPSCOMB: Tied, 1-1

8-31-12 W 3-0 Nashville, Tenn.
 9-5-14 L 3-1 Columbia, Mo.

LONG BEACH STATE: MIZ trails, 1-0

8-25-06 L 3-0 Long Beach, Calif.

LORAS: MIZ leads, 1-0

10-6-78 W 2-0 Iowa City, Iowa

LSU: MIZ leads, 9-4

10-17-81 L 3-0 Champaign, Ill.
 9-27-85 L 3-2 Houston, Texas
 9-23-12 W 3-1 Baton Rouge, La.
 11-11-12 W 3-0 Columbia, Mo.
 10-25-13 W 3-1 Baton Rouge, La.
 10-17-14 L 3-0 Columbia, Mo.
 11-21-14 L 3-1 Baton Rouge, La.
 11-8-15 W 3-0 Baton Rouge, La.
 10-2-16 W 3-0 Baton Rouge, La.
 10-19-16 W 3-0 Columbia, Mo.
 11-5-17 W 3-0 Columbia, Mo.
 10-26-18 W 3-0 Columbia, Mo.
 11-21-18 W 3-2 Baton Rouge, La.

LOUISIANA TECH: MIZ leads, 2-0

9-11-92 W 3-1 Denton, Texas
 9-18-99 W 3-0 Fayetteville, Ark.

LOUISVILLE: Tied, 2-2

9-17-82 W 3-1 Carbondale, Ill.
 9-15-84 W 3-1 Louisville, Ky.
 9-7-85 L 3-2 Bloomington, Ind.
 12-4-04 L 3-1 Columbia, Mo.

MARQUETTE: MIZ leads, 3-1

11-6-81 W 2-0 Ames, Iowa
 9-14-96 L 3-2 Evanston, Ill.
 9-9-00 W 3-0 Columbia, Mo.
 9-13-03 W 3-0 Milwaukee, Wis.

MARSHALL: MIZ leads, 1-0

9-25-17 W 3-2 Clarksville, Tenn.

MARYLAND: MIZ leads, 2-0

9-5-08 W 3-0 College Park, Md.
 8-27-09 W 3-0 Columbia, Mo.

MCNEESE STATE: MIZ leads, 1-0

9-6-02 W 3-0 Tuscaloosa, Ala.

MEMPHIS: MIZ trails, 4-3

10-21-79 L 2-0 Columbia, Mo.
 10-2-81 W 2-1 Columbia, Mo.
 9-18-82 W 3-0 Carbondale, Ill.
 9-3-88 W 3-1 Columbia, Mo.
 11-10-89 L 3-0 Memphis, Tenn.
 9-29-90 L 3-1 Columbia, Mo.
 9-19-97 L 3-0 Memphis, Tenn.

MERAMEC CC: MIZ leads, 1-0

76 W 2-0 N/A

MIAMI (FLA): MIZ leads, 2-1

9-20-14 L 3-1 Coral Gables, Fla.
 9-17-16 W 3-1 Newark, Del.
 9-1-18 W 3-2 San Juan, Puerto Rico

MIAMI (OHIO): MIZ trails, 1-0

9-3-16 L 3-2 Columbia, Mo.

MICHIGAN: MIZ trails, 2-0

9-12-09 L 3-0 Ann Arbor, Mich.
 8-25-12 L 3-0 Columbia, Mo.

MID-AMERICAN NAZ: MIZ leads, 1-0

76 W 2-0 N/A

MIDDLE TENNESSEE: MIZ leads, 3-1

9-17-93 W 3-0 Tampa, Fla.
 9-1-11 L 3-1 Murfreesboro, Tenn.
 9-21-13 W 3-0 Columbia, Mo.
 8-25-17 W 3-0 Clarksville, Tenn.

MINNESOTA: MIZ trails, 8-1-1

10-1-77 L 2-0 Madison, Wis.
 10-15-77 L 2-1 Lincoln, Neb.
 11-10-78 L 2-0 Lincoln, Neb.
 11-11-78 L 2-0 Lincoln, Neb.
 11-18-78 L 2-1 N/A
 10-13-79 S 1-1 Minneapolis, Minn.
 9-26-81 L 2-0 Lincoln, Neb.
 9-16-85 W 3-0 Columbia, Mo.
 9-12-98 L 3-1 Minneapolis, Minn.
 12-9-16 L 3-1 Minneapolis, Minn.

MINNESOTA-DULUTH: MIZ trails, 1-0

9-12-81 L 2-0 Manhattan, Kan.

MISSISSIPPI STATE: MIZ leads, 12-0

9-11-04 W 3-0 Columbia, Mo.
 10-14-12 W 3-0 Columbia, Mo.
 11-18-12 W 3-0 Columbia, Mo.
 11-22-13 W 3-0 Columbia, Mo.
 9-26-14 W 3-0 Columbia, Mo.
 10-19-14 W 3-2 Starkville, Miss.
 10-9-15 W 3-1 Starkville, Miss.
 10-23-15 W 3-1 Columbia, Mo.
 10-30-16 W 3-0 Columbia, Mo.
 10-13-17 W 3-0 Columbia, Mo.
 11-17-17 W 3-1 Starkville, Miss.
 10-14-18 W 3-0 Starkville, Miss.

MISSISSIPPI VALLEY STATE: MIZ leads, 1-0

8-29-14 W 3-0 Denton, Texas

MISSOURI STATE: MIZ trails, 28-8

10-4-77 L 2-1 Columbia, Mo.
 11-12-77 L 3-0 N/A
 11-18-77 L 2-1 Grand Forks, N.D.
 10-18-78 L 2-1 Springfield, Mo.
 11-4-78 L 2-0 Kansas City, Mo.
 10-16-79 L 2-1 Columbia, Mo.
 10-15-80 L 2-0 St. Louis, Mo.
 11-5-80 L 2-0 Lawrence, Kan.
 10-13-81 L 3-0 Springfield, Mo.
 10-20-81 L 3-1 Columbia, Mo.
 10-8-82 L 3-2 Columbia, Mo.
 11-10-82 L 3-0 Springfield, Mo.
 10-4-83 W 3-1 Columbia, Mo.
 11-8-83 W 3-0 Springfield, Mo.
 10-17-84 L 3-1 Columbia, Mo.
 11-7-84 L 3-2 Springfield, Mo.
 10-2-85 W 3-1 Springfield, Mo.
 10-31-85 W 3-2 Columbia, Mo.
 9-18-86 L 3-1 Columbia, Mo.

10-22-86 L 3-1 Springfield, Mo.
 9-15-87 L 3-2 Columbia, Mo.
 10-13-87 L 3-1 Springfield, Mo.
 9-21-88 L 3-2 Springfield, Mo.
 10-4-88 L 3-1 Columbia, Mo.
 9-21-89 L 3-2 Columbia, Mo.
 11-8-89 L 3-0 Springfield, Mo.
 10-1-90 L 3-0 Springfield, Mo.
 10-23-90 L 3-1 Columbia, Mo.
 9-24-91 L 3-0 Springfield, Mo.
 10-20-92 L 3-2 Columbia, Mo.
 10-6-93 L 3-0 Springfield, Mo.
 10-4-94 W 3-2 Columbia, Mo.
 11-1-95 L 3-1 Springfield, Mo.
 9-15-98 W 3-0 Columbia, Mo.
 12-2-05 W 3-0 Columbia, Mo.
 12-3-15 W 3-1 Lawrence, Kan.

MISSOURI WESTERN: MIZ leads, 2-0

9-12-80 W 2-0 Manhattan, Kan.
 9-24-81 W 2-0 Maryville, Mo.

MONTANA: MIZ trails, 1-0

9-27-85 L 3-1 Houston, Texas

MONTANA STATE: MIZ leads, 3-0

9-15-82 W 3-1 Columbia, Mo.
 8-29-03 W 3-0 Columbia, Mo.
 9-9-05 W 3-0 Bozeman, Mont.

MOREHEAD STATE: Tied 1-1

9-11-09 W 3-1 Ann Arbor, Mich.
 9-7-12 L 3-2 Morehead, Ky.

MORGAN STATE: MIZ leads, 1-0

9-8-00 W 3-0 Columbia, Mo.

MURRAY STATE: MIZ leads, 1-0

9-8-89 W 3-2 Macomb, Ill.

NEBRASKA: MIZ trails, 72-3-1

10-31-75 L 2-0 Lincoln, Neb.
 11-22-75 L 2-1 Columbia, Mo.
 10-30-76 L 2-1 Lincoln, Neb.
 11-19-76 L 2-0 Columbia, Mo.
 9-30-77 S 1-1 Madison, Wis.
 10-15-77 W 2-1 Lincoln, Neb.
 10-28-77 L 2-0 Norman, Okla.
 11-17-77 L 2-1 Grand Forks, N.D.
 10-28-78 L 2-1 Lawrence, Kan.
 11-11-78 L 2-0 Lincoln, Neb.
 11-17-78 L 3-0 N/A
 10-25-80 L 2-0 Lincoln, Neb.
 9-25-81 L 2-0 Lincoln, Neb.
 11-14-81 L 3-1 Manhattan, Kan.
 9-30-82 W 3-2 Columbia, Mo.
 10-30-82 L 3-0 Lincoln, Neb.
 10-1-83 L 3-0 Columbia, Mo.
 10-29-83 L 3-0 Lincoln, Neb.
 11-19-83 L 3-1 Ames, Iowa
 10-13-84 L 3-1 Lincoln, Neb.
 11-3-84 L 3-1 Columbia, Mo.
 11-17-84 L 3-0 Norman, Okla.
 10-18-85 L 3-0 Columbia, Mo.
 11-16-85 L 3-0 Lincoln, Neb.
 11-23-85 L 3-0 Kansas City, Mo.
 10-11-86 L 3-0 Lincoln, Neb.
 10-25-86 L 3-0 Columbia, Mo.
 10-10-87 L 3-0 Columbia, Mo.
 11-14-87 L 3-0 Lincoln, Neb.
 10-21-88 L 3-0 Versailles, Mo.
 11-12-88 L 3-0 Lincoln, Neb.
 10-29-89 L 3-0 Lincoln, Neb.
 11-17-89 L 3-0 Columbia, Mo.
 10-6-90 L 3-0 Lincoln, Neb.
 11-9-90 L 3-0 Columbia, Mo.
 9-3-91 L 3-0 Columbia, Mo.
 11-15-91 L 3-0 Lincoln, Neb.
 10-10-92 L 3-0 Columbia, Mo.
 10-31-92 L 3-0 Lincoln, Neb.
 10-23-93 L 3-0 Columbia, Mo.
 11-13-93 L 3-0 Lincoln, Neb.
 9-28-94 L 3-0 Columbia, Mo.
 11-12-94 L 3-0 Lincoln, Neb.
 10-14-95 L 3-0 Columbia, Mo.

**NEBRASKA: MIZ trails, 72-3-1 (cont.)**

| | | | |
|----------|---|-----|---------------|
| 11-15-95 | L | 3-0 | Lincoln, Neb. |
| 10-5-96 | L | 3-0 | Columbia, Mo. |
| 11-8-96 | L | 3-0 | Lincoln, Neb. |
| 10-4-97 | L | 3-0 | Lincoln, Neb. |
| 11-7-97 | L | 3-0 | Columbia, Mo. |
| 9-26-98 | L | 3-0 | Lincoln, Neb. |
| 10-30-98 | L | 3-2 | Columbia, Mo. |
| 10-20-99 | L | 3-0 | Lincoln, Neb. |
| 11-24-99 | L | 3-0 | Columbia, Mo. |
| 9-16-00 | L | 3-0 | Lincoln, Neb. |
| 10-25-00 | L | 3-0 | Columbia, Mo. |
| 10-3-01 | L | 3-0 | Lincoln, Neb. |
| 10-24-01 | L | 3-1 | Columbia, Mo. |
| 10-9-02 | L | 3-0 | Lincoln, Neb. |
| 11-27-02 | L | 3-0 | Columbia, Mo. |
| 10-15-03 | W | 3-2 | Lincoln, Neb. |
| 11-8-03 | L | 3-0 | Columbia, Mo. |
| 9-15-04 | L | 3-0 | Lincoln, Neb. |
| 11-17-04 | L | 3-0 | Columbia, Mo. |
| 10-5-05 | L | 3-1 | Columbia, Mo. |
| 11-13-05 | L | 3-2 | Lincoln, Neb. |
| 10-11-06 | L | 3-0 | Columbia, Mo. |
| 10-25-06 | L | 3-0 | Lincoln, Neb. |
| 10-17-07 | L | 3-0 | Columbia, Mo. |
| 10-31-07 | L | 3-2 | Lincoln, Neb. |
| 10-12-08 | L | 3-0 | Columbia, Mo. |
| 11-12-08 | L | 3-0 | Lincoln, Neb. |
| 10-17-09 | L | 3-1 | Columbia, Mo. |
| 11-4-09 | L | 3-0 | Lincoln, Neb. |
| 10-6-10 | L | 3-0 | Columbia, Mo. |
| 10-23-10 | L | 3-0 | Lincoln, Neb. |
| 12-1-18 | L | 3-0 | Lincoln, Neb. |

NEBRASKA-OMAHA: MIZ leads, 2-0-1

| | | | |
|----------|---|-----|-----------------|
| 11-11-78 | W | 2-1 | Lincoln, Neb. |
| 11-18-78 | W | 2-1 | N/A |
| 9-14-79 | S | 1-1 | Manhattan, Kan. |

NEVADA: MIZ trails, 3-2

| | | | |
|---------|---|-----|---------------|
| 9-10-93 | L | 3-2 | Columbia, Mo. |
| 9-9-94 | L | 3-1 | Reno, Nev. |
| 9-12-08 | L | 3-1 | Reno, Nev. |
| 8-28-10 | W | 3-0 | Columbia, Mo. |
| 9-15-17 | W | 3-2 | Reno, Nev. |

NEW HAMPSHIRE: MIZ trails, 1-0

| | | | |
|---------|---|-----|--------------------|
| 9-17-99 | L | 3-0 | Fayetteville, Ark. |
|---------|---|-----|--------------------|

NEW MEXICO: Tied, 1-1

| | | | |
|---------|---|-----|------------------|
| 9-22-79 | W | 2-0 | Carbondale, Ill. |
| 9-24-83 | L | 2-1 | Provo, Utah |

NEW MEXICO STATE: MIZ leads, 1-0

| | | | |
|---------|---|-----|---------------|
| 9-10-99 | W | 3-1 | Columbia, Mo. |
|---------|---|-----|---------------|

NICHOLLS STATE: MIZ leads, 1-0

| | | | |
|---------|---|-----|---------------|
| 8-25-12 | W | 3-0 | Columbia, Mo. |
|---------|---|-----|---------------|

NORTH CAROLINA STATE: MIZ leads, 2-0

| | | | |
|---------|---|-----|----------------|
| 9-13-02 | W | 3-0 | Columbia, Mo. |
| 9-13-13 | W | 3-0 | Houston, Texas |

NORTH DAKOTA: MIZ leads, 2-0

| | | | |
|----------|---|-----|-------------------|
| 11-17-77 | W | 2-0 | Grand Forks, N.D. |
| 11-10-78 | W | 2-0 | Lincoln, Neb. |

NORTH DAKOTA STATE: MIZ leads, 3-0

| | | | |
|---------|---|-----|-----------------|
| 9-10-83 | W | 2-0 | Manhattan, Kan. |
| 8-27-10 | W | 3-0 | Columbia, Mo. |
| 8-28-15 | W | 3-2 | Columbia, Mo. |

NORTH FLORIDA: MIZ leads, 1-0

| | | | |
|---------|---|-----|---------------|
| 8-24-12 | W | 3-0 | Columbia, Mo. |
|---------|---|-----|---------------|

NORTH TEXAS: MIZ leads, 5-0

| | | | |
|----------|---|-----|----------------|
| 11-11-89 | W | 3-0 | Memphis, Tenn. |
| 11-3-90 | W | 3-1 | Denton, Texas |
| 9-12-92 | W | 3-0 | Denton, Texas |
| 9-30-14 | W | 3-2 | Denton, Texas |
| 8-29-15 | W | 3-0 | Columbia, Mo. |

NORTHEASTERN ILLINOIS: MIZ leads, 1-0

| | | | |
|---------|---|-----|---------------|
| 8-31-97 | W | 3-0 | Chicago, Ill. |
|---------|---|-----|---------------|

NORTHEAST LOUISIANA: MIZ leads, 3-0

| | | | |
|---------|---|-----|-----------------|
| 9-6-86 | W | 3-2 | Manhattan, Kan. |
| 9-19-97 | W | 3-0 | Memphis, Tenn. |
| 9-4-98 | W | 3-0 | Columbia, Mo. |

NORTHERN COLORADO: Tied, 1-1

| | | | |
|---------|---|-----|-----------------|
| 9-13-80 | L | 2-1 | Manhattan, Kan. |
| 9-10-05 | W | 3-0 | Bozeman, Mont. |

NORTHERN ILLINOIS: MIZ trails, 3-1

| | | | |
|---------|---|-----|------------------|
| 9-21-79 | L | 2-1 | Carbondale, Ill. |
| 10-6-79 | L | 2-0 | Iowa City, Iowa |
| 9-17-88 | L | 3-1 | Charleston, Ill. |
| 12-1-16 | W | 3-0 | Columbia, Mo. |

NORTHERN IOWA: MIZ trails, 10-3-2

| | | | |
|----------|---|-----|--------------------|
| 10-1-77 | S | 1-1 | Madison, Wis. |
| 9-29-78 | S | 1-1 | Madison, Wis. |
| 11-17-78 | W | 3-0 | N/A |
| 9-28-79 | L | 2-0 | Madison, Wis. |
| 10-12-79 | L | 2-0 | Minneapolis, Minn. |
| 9-12-80 | L | 2-0 | Manhattan, Kan. |
| 9-11-81 | L | 2-0 | Manhattan, Kan. |
| 9-11-82 | W | 2-0 | Manhattan, Kan. |
| 9-26-87 | L | 3-0 | Cedar Falls, Iowa |
| 9-15-89 | L | 3-0 | Cedar Falls, Iowa |
| 10-19-91 | L | 3-0 | Cedar Falls, Iowa |
| 9-3-99 | L | 3-1 | Corvallis, Ore. |
| 12-7-02 | L | 3-2 | Cedar Falls, Iowa |
| 12-3-10 | W | 3-2 | Cedar Falls, Iowa |
| 8-26-17 | L | 3-2 | Clarksville, Tenn. |

NORTHERN MICHIGAN: MIZ trails, 1-0

| | | | |
|----------|---|-----|--------------------|
| 10-13-79 | L | 2-0 | Minneapolis, Minn. |
|----------|---|-----|--------------------|

NORTHWEST MISSOURI ST: MIZ leads, 5-1

| | | | |
|----------|---|-----|------------------|
| 10-25-75 | W | 2-0 | Kansas City, Mo. |
| 11-7-75 | W | 2-0 | St. Louis, Mo. |
| 11-5-76 | W | 2-0 | St. Louis, Mo. |
| 10-21-80 | W | 3-2 | Columbia, Mo. |
| 9-24-81 | L | 2-1 | Maryville, Mo. |
| 9-29-82 | W | 3-0 | Columbia, Mo. |

NORTHWESTERN: MIZ trails, 5-4

| | | | |
|---------|---|-----|-------------------|
| 9-29-78 | L | 2-0 | Madison, Wis. |
| 9-29-79 | W | 2-0 | Madison, Wis. |
| 9-29-84 | W | 3-0 | Iowa City, Iowa |
| 9-5-86 | L | 3-0 | Manhattan, Kan. |
| 9-13-96 | L | 3-2 | Evanston, Ill. |
| 9-19-98 | L | 3-0 | Evanston, Ill. |
| 12-6-02 | W | 3-1 | Cedar Falls, Iowa |
| 12-4-10 | W | 3-1 | Cedar Falls, Iowa |

NORTHWESTERN STATE: MIZ trails, 1-0

| | | | |
|---------|---|-----|---------------|
| 8-30-14 | L | 3-0 | Denton, Texas |
|---------|---|-----|---------------|

NOTRE DAME: MIZ leads, 3-0

| | | | |
|----------|---|-----|------------------|
| 10-18-85 | W | 3-1 | Columbia, Mo. |
| 9-2-06 | W | 3-2 | South Bend, Ind. |
| 8-31-07 | W | 3-0 | Columbia, Mo. |

OAKLAND: MIZ trails, 1-0

| | | | |
|--------|---|-----|---------------|
| 9-6-14 | L | 3-1 | Columbia, Mo. |
|--------|---|-----|---------------|

OHIO: MIZ leads, 2-1

| | | | |
|---------|---|-----|--------------------|
| 9-22-90 | W | 3-2 | Indianapolis, Ind. |
| 9-12-03 | L | 3-1 | Milwaukee, Wis. |
| 9-14-18 | W | 3-1 | Columbia, Mo. |

OHIO STATE: MIZ trails, 1-0

| | | | |
|--------|---|-----|-------------|
| 9-8-18 | L | 3-1 | Towson, Md. |
|--------|---|-----|-------------|

OKLAHOMA: MIZ trails, 39-33

| | | | |
|----------|---|-----|-------------------|
| 1976 | L | 2-0 | Columbia, Mo. |
| 1976 | W | 2-1 | Columbia, Mo. |
| 9-23-77 | W | 2-0 | Norman, Okla. |
| 10-28-77 | W | 2-0 | Norman, Okla. |
| 9-30-78 | W | 2-1 | Madison, Wis. |
| 10-28-78 | W | 2-1 | Lawrence, Kan. |
| 10-26-79 | L | 2-1 | Stillwater, Okla. |
| 10-27-79 | L | 3-1 | Stillwater, Okla. |
| 9-25-81 | W | 2-1 | Lincoln, Neb. |
| 11-13-81 | W | 2-1 | Manhattan, Kan. |
| 11-14-81 | W | 3-0 | Manhattan, Kan. |
| 10-2-82 | W | 3-1 | Columbia, Mo. |

| | | | |
|----------|---|-----|---------------|
| 11-6-82 | W | 3-1 | Norman, Okla. |
| 10-7-83 | W | 3-2 | Norman, Okla. |
| 11-4-83 | L | 3-2 | Columbia, Mo. |
| 11-18-83 | W | 3-0 | Ames, Iowa |
| 11-10-84 | W | 3-1 | Columbia, Mo. |
| 10-25-85 | L | 3-2 | Norman, Okla. |
| 11-9-85 | L | 3-2 | Norman, Okla. |
| 9-27-86 | L | 3-2 | Norman, Okla. |
| 11-15-86 | L | 3-1 | Norman, Okla. |
| 10-16-87 | L | 3-0 | Norman, Okla. |
| 10-24-87 | L | 3-0 | Columbia, Mo. |
| 11-20-87 | L | 3-1 | Salina, Kan. |
| 10-7-88 | L | 3-0 | Norman, Okla. |
| 11-5-88 | L | 3-0 | Columbia, Mo. |
| 10-13-89 | L | 3-0 | Norman, Okla. |
| 11-14-89 | L | 3-1 | Columbia, Mo. |
| 10-4-90 | L | 3-1 | Columbia, Mo. |
| 11-2-90 | L | 3-0 | Norman, Okla. |
| 10-30-91 | L | 3-2 | Columbia, Mo. |
| 11-8-91 | L | 3-0 | Norman, Okla. |
| 9-30-92 | L | 3-0 | Norman, Okla. |
| 10-24-92 | W | 3-1 | Columbia, Mo. |
| 10-30-93 | W | 3-2 | Columbia, Mo. |
| 11-17-93 | L | 3-0 | Norman, Okla. |
| 10-15-94 | L | 3-0 | Norman, Okla. |
| 11-9-94 | L | 3-0 | Columbia, Mo. |
| 10-4-95 | L | 3-1 | Columbia, Mo. |
| 11-4-95 | L | 3-0 | Norman, Okla. |
| 10-25-96 | L | 3-0 | Columbia, Mo. |
| 11-23-96 | L | 3-0 | Norman, Okla. |
| 10-25-97 | L | 3-0 | Norman, Okla. |
| 11-21-97 | L | 3-1 | Columbia, Mo. |
| 10-16-98 | L | 3-2 | Norman, Okla. |
| 11-21-98 | W | 3-0 | Columbia, Mo. |
| 9-29-99 | W | 3-2 | Columbia, Mo. |
| 11-3-99 | L | 3-0 | Norman, Okla. |
| 10-14-00 | W | 3-0 | Norman, Okla. |
| 11-22-00 | W | 3-0 | Columbia, Mo. |
| 9-29-01 | W | 3-1 | Columbia, Mo. |
| 10-27-01 | W | 3-0 | Norman, Okla. |
| 10-12-02 | W | 3-0 | Columbia, Mo. |
| 11-2-02 | W | 3-1 | Norman, Okla. |
| 9-20-03 | W | 3-0 | Columbia, Mo. |
| 11-15-03 | W | 3-2 | Norman, Okla. |
| 10-6-04 | W | 3-0 | Norman, Okla. |
| 11-24-04 | W | 3-0 | Columbia, Mo. |
| 10-19-05 | W | 3-0 | Columbia, Mo. |
| 11-5-05 | W | 3-0 | Norman, Okla. |
| 10-18-06 | L | 3-0 | Norman, Okla. |
| 11-15-06 | L | 3-2 | Columbia, Mo. |
| 9-29-07 | W | 3-2 | Columbia, Mo. |
| 11-21-07 | L | 3-0 | Norman, Okla. |
| 9-17-08 | L | 3-1 | Norman, Okla. |
| 11-9-08 | W | 3-0 | Columbia, Mo. |
| 9-19-09 | L | 3-1 | Norman, Okla. |
| 11-11-09 | W | 3-0 | Columbia, Mo. |
| 10-9-10 | L | 3-1 | Norman, Okla. |
| 11-24-10 | L | 3-2 | Columbia, Mo. |
| 10-5-11 | L | 3-2 | Norman, Okla. |
| 10-29-11 | W | 3-0 | Columbia, Mo. |

OKLAHOMA STATE: MIZ leads, 4-0

| | | | |
|----------|---|-----|----------------|
| 9-23-77 | W | 3-0 | Norman, Okla. |
| 10-29-77 | W | 2-0 | Norman, Okla. |
| 10-27-78 | W | 2-0 | Lawrence, Kan. |
| 10-25-80 | W | 2-1 | Lincoln, Neb. |

OLE MISS: MIZ leads, 14-5

| | | | |
|----------|---|-----|-------------------|
| 10-10-80 | W | 2-0 | Columbia, Mo. |
| 10-3-81 | W | 3-2 | Columbia, Mo. |
| 9-17-83 | W | 3-0 | Carbondale, Ill. |
| 9-2-89 | L | 3-1 | San Diego, Calif. |
| 11-10-89 | L | 3-2 | Memphis, Tenn. |
| 9-19-98 | W | 3-1 | Evanston, Ill. |
| 8-24-07 | L | 3-2 | Oxford, Miss. |
| 8-29-09 | W | 3-0 | Columbia, Mo. |
| 9-16-12 | W | 3-0 | Columbia, Mo. |
| 10-19-12 | L | 3-1 | Oxford, Miss. |
| 11-1-13 | W | 3-0 | Oxford, Miss. |
| 10-1-14 | L | 3-0 | Oxford, Miss. |
| 11-16-14 | W | 3-2 | Columbia, Mo. |
| 10-16-15 | W | 3-1 | Columbia, Mo. |
| 11-22-15 | W | 3-1 | Oxford, Miss. |
| 9-25-16 | W | 3-0 | Columbia, Mo. |
| 10-8-17 | W | 3-0 | Columbia, Mo. |

**OLE MISS: MIZ leads, 14-5 (cont.)**

| | | | |
|----------|---|-----|---------------|
| 10-8-17 | W | 3-0 | Columbia, Mo. |
| 10-25-17 | W | 3-1 | Oxford, Miss. |
| 10-12-18 | W | 3-0 | Oxford, Miss. |

ORAL ROBERTS: MIZ trails, 6-4

| | | | |
|----------|---|-----|--------------------|
| 9-23-77 | L | 2-0 | Norman, Okla. |
| 9-23-77 | L | 2-0 | Norman, Okla. |
| 10-18-78 | L | 3-0 | Springfield, Mo. |
| 9-11-82 | W | 2-0 | Manhattan, Kan. |
| 9-10-83 | W | 2-0 | Manhattan, Kan. |
| 10-26-85 | W | 3-0 | Tulsa, Okla. |
| 9-8-95 | L | 3-1 | Fayetteville, Ark. |
| 9-10-95 | L | 3-0 | Tulsa, Okla. |
| 10-6-95 | L | 3-0 | Columbia, Mo. |
| 9-2-01 | W | 3-1 | Tulsa, Okla. |

OREGON: MIZ trails, 2-0

| | | | |
|---------|---|-----|--------------------|
| 9-24-83 | L | 2-0 | Provo, Utah |
| 9-12-98 | L | 3-1 | Minneapolis, Minn. |

OREGON STATE: MIZ trails, 2-0

| | | | |
|---------|---|-----|-----------------|
| 9-4-99 | L | 3-1 | Corvallis, Ore. |
| 8-31-02 | L | 3-1 | Corvallis, Ore. |

PENN STATE: MIZ trails, 6-0

| | | | |
|---------|---|-----|----------------------|
| 9-16-84 | L | 3-0 | Louisville, Ky. |
| 9-13-86 | L | 3-0 | Champaign, Ill. |
| 9-4-87 | L | 3-0 | University Park, Pa. |
| 9-6-97 | L | 3-0 | Storrs, Conn. |
| 9-7-06 | L | 3-0 | Austin, Texas |
| 12-8-17 | L | 3-0 | University Park, Pa. |

PEPPERDINE: MIZ leads, 2-1

| | | | |
|---------|---|-----|----------------|
| 9-13-08 | L | 3-0 | Reno, Nevada |
| 9-4-10 | W | 3-1 | Malibu, Calif. |
| 9-15-17 | W | 3-0 | Reno, Nev. |

PITTSBURGH: MIZ leads, 2-1

| | | | |
|----------|---|-----|------------------|
| 11-24-84 | L | 3-2 | Kalamazoo, Mich. |
| 8-30-13 | W | 3-1 | Columbia, Mo. |
| 8-27-16 | W | 3-1 | Kennesaw, Ga. |

PORTLAND: MIZ leads, 1-0

| | | | |
|---------|---|-----|---------------|
| 9-12-14 | W | 3-1 | Moscow, Idaho |
|---------|---|-----|---------------|

PORTLAND STATE: MIZ leads, 1-0

| | | | |
|--------|---|-----|-----------------|
| 9-3-99 | W | 3-1 | Corvallis, Ore. |
|--------|---|-----|-----------------|

PRAIRIE VIEW A&M: MIZ leads, 1-0

| | | | |
|---------|---|-----|---------------|
| 9-11-92 | W | 3-0 | Denton, Texas |
|---------|---|-----|---------------|

PRINCETON: MIZ leads, 1-0

| | | | |
|--------|---|-----|-------------|
| 9-7-18 | W | 3-0 | Towson, Md. |
|--------|---|-----|-------------|

PRINCIPIA: MIZ leads, 1-0

| | | | |
|-----|---|-----|-----|
| '76 | W | 2-0 | N/A |
|-----|---|-----|-----|

PURDUE: MIZ trails, 3-1

| | | | |
|---------|---|-----|-----------------|
| 9-15-84 | L | 3-2 | Louisville, Ky. |
| 9-4-04 | L | 3-2 | Madison, Wis. |
| 12-7-13 | L | 3-1 | Columbia, Mo. |
| 12-2-16 | W | 3-1 | Columbia, Mo. |

RICE: MIZ leads, 4-0

| | | | |
|---------|---|-----|----------------|
| 10-8-83 | W | 3-0 | Norman, Okla. |
| 9-4-10 | W | 3-0 | Malibu, Calif. |
| 9-13-13 | W | 3-0 | Houston, Texas |
| 9-3-16 | W | 3-1 | Columbia, Mo. |

SACRAMENTO STATE: MIZ leads, 2-1

| | | | |
|---------|---|-----|-------------------|
| 10-5-91 | L | 3-0 | Fullerton, Calif. |
| 9-1-17 | W | 3-1 | Boise, Idaho |
| 9-16-17 | W | 3-2 | Reno, Nev. |

SAMFORD: MIZ leads, 1-0

| | | | |
|---------|---|-----|---------------|
| 9-20-13 | W | 3-0 | Columbia, Mo. |
|---------|---|-----|---------------|

SAN DIEGO: Tied, 1-1

| | | | |
|--------|---|-----|----------------------|
| 9-1-89 | W | 3-1 | San Diego, Calif. |
| 9-9-17 | L | 3-0 | Salt Lake City, Utah |

SAN DIEGO STATE: MIZ leads, 1-0

| | | | |
|---------|---|-----|---------------|
| 9-13-02 | W | 3-0 | Columbia, Mo. |
|---------|---|-----|---------------|

SAN FRANCISCO: MIZ leads, 1-0

| | | | |
|---------|---|-----|-------------|
| 9-24-83 | W | 2-1 | Provo, Utah |
|---------|---|-----|-------------|

SAN JOSE STATE: MIZ trails, 1-0

| | | | |
|---------|---|-----|------------------|
| 12-3-94 | L | 3-0 | Kansas City, Mo. |
|---------|---|-----|------------------|

SAINT CATHERINE: MIZ leads, 1-0

| | | | |
|---------|---|-----|-----------------|
| 10-7-78 | W | 2-1 | Iowa City, Iowa |
|---------|---|-----|-----------------|

SAINT CLOUD STATE: MIZ leads, 3-1-1

| | | | |
|----------|---|-----|-------------------|
| 10-16-77 | W | 2-0 | Lincoln, Neb. |
| 11-17-77 | W | 2-0 | Grand Forks, N.D. |
| 9-30-78 | W | 2-0 | Madison, Wis. |
| 9-29-79 | L | 2-0 | Madison, Wis. |
| 10-6-79 | S | 1-1 | Iowa City, Iowa |

SAINT JOHN'S: MIZ leads, 1-0

| | | | |
|--------|---|-----|-------------------|
| 9-6-08 | W | 3-2 | College Park, Md. |
|--------|---|-----|-------------------|

SAINT LOUIS: MIZ leads, 18-9

| | | | |
|----------|---|-----|---------------------|
| 10-12-77 | W | 2-0 | St. Louis, Mo. |
| 10-22-77 | W | 2-1 | St. Louis, Mo. |
| 11-12-77 | W | 2-0 | Columbia, Mo. |
| 9-22-78 | W | 2-0 | Cape Girardeau, Mo. |
| 9-23-78 | W | 2-0 | Cape Girardeau, Mo. |
| 11-3-78 | W | 2-0 | Kansas City, Mo. |
| 9-25-79 | W | 3-1 | St. Louis, Mo. |
| 10-15-80 | L | 2-0 | St. Louis, Mo. |
| 10-28-80 | W | 2-0 | Columbia, Mo. |
| 9-17-81 | W | 3-2 | St. Louis, Mo. |
| 9-29-81 | W | 3-0 | Columbia, Mo. |
| 11-7-86 | W | 3-0 | St. Louis, Mo. |
| 9-29-87 | W | 3-1 | St. Louis, Mo. |
| 9-13-88 | L | 3-1 | Columbia, Mo. |
| 9-12-89 | L | 3-0 | Columbia, Mo. |
| 9-18-90 | L | 3-0 | St. Louis, Mo. |
| 9-6-91 | W | 3-0 | Wichita, Kan. |
| 11-5-91 | W | 3-0 | Columbia, Mo. |
| 9-9-92 | W | 3-0 | St. Louis, Mo. |
| 11-11-92 | W | 3-1 | Columbia, Mo. |
| 9-22-93 | L | 3-1 | St. Louis, Mo. |
| 9-3-94 | W | 3-0 | Peoria, Ill. |
| 9-23-94 | W | 3-1 | Columbia, Mo. |
| 9-25-94 | L | 3-0 | St. Louis, Mo. |
| 9-24-95 | L | 3-0 | St. Louis, Mo. |
| 9-9-14 | L | 3-2 | Columbia, Mo. |
| 9-23-15 | L | 3-2 | St. Louis, Mo. |

SAINT MARY'S (Calif.): MIZ leads, 1-0

| | | | |
|---------|---|-----|------------|
| 9-10-94 | W | 3-2 | Reno, Nev. |
|---------|---|-----|------------|

SANTA CLARA: Tied, 1-1

| | | | |
|---------|---|-----|-------------------|
| 9-8-06 | L | 3-1 | Austin, Texas |
| 12-2-06 | W | 3-0 | Palo Alto, Calif. |

SAVANNAH STATE: MIZ leads, 1-0

| | | | |
|--------|---|-----|---------------|
| 9-8-12 | W | 3-0 | Morehead, Ky. |
|--------|---|-----|---------------|

SETON HALL: MIZ leads, 1-0

| | | | |
|--------|---|-----|------------------|
| 9-7-13 | W | 3-0 | New Haven, Conn. |
|--------|---|-----|------------------|

SIU-EDWARDSVILLE: MIZ leads, 2-0

| | | | |
|----------|---|-----|---------------|
| 9-27-08 | W | 3-0 | Columbia, Mo. |
| 10-31-09 | W | 3-0 | Columbia, Mo. |

SOUTH ALABAMA: MIZ leads, 2-0

| | | | |
|---------|---|-----|-----------------|
| 9-30-88 | W | 3-2 | Jonesboro, Ark. |
| 9-20-97 | W | 3-0 | Memphis, Tenn. |

SOUTH CAROLINA: MIZ leads, 7-3

| | | | |
|----------|---|-----|----------------|
| 11-2-12 | W | 3-0 | Columbia, Mo. |
| 9-27-12 | W | 3-0 | Columbia, Mo. |
| 11-17-13 | W | 3-0 | Columbia, S.C. |
| 10-26-14 | L | 3-1 | Columbia, S.C. |
| 11-27-15 | W | 3-0 | Columbia, Mo. |
| 9-21-16 | W | 3-0 | Columbia, Mo. |
| 11-13-16 | L | 3-1 | Columbia, S.C. |
| 11-8-17 | W | 3-2 | Columbia, S.C. |
| 10-5-18 | W | 3-0 | Columbia, Mo. |
| 11-2-18 | L | 3-2 | Columbia, S.C. |

SOUTH DAKOTA: MIZ leads, 2-0

| | | | |
|---------|---|-----|-----------------|
| 9-10-82 | W | 2-0 | Manhattan, Kan. |
| 8-30-13 | W | 3-0 | Columbia, Mo. |

SOUTH FLORIDA: MIZ trails, 2-1

| | | | |
|---------|---|-----|------------------|
| 9-18-93 | L | 3-0 | Tampa, Fla. |
| 12-2-94 | L | 3-0 | Kansas City, Mo. |
| 9-5-15 | W | 3-1 | Tampa, Fla. |

SOUTHEAST MISSOURI: MIZ leads, 11-3

| | | | |
|----------|---|-----|---------------------|
| 10-19-77 | W | 2-0 | Columbia, Mo. |
| 9-22-78 | W | 2-0 | Cape Girardeau, Mo. |
| 9-23-78 | W | 2-0 | Cape Girardeau, Mo. |
| 11-1-91 | W | 3-0 | Columbia, Mo. |
| 11-14-92 | W | 3-0 | Cape Girardeau, Mo. |
| 9-20-94 | L | 3-2 | Cape Girardeau, Mo. |
| 10-18-95 | W | 3-1 | Columbia, Mo. |
| 8-30-96 | L | 3-0 | Columbia, Mo. |
| 9-11-99 | L | 3-0 | Columbia, Mo. |
| 9-9-00 | W | 3-0 | Cape Girardeau, Mo. |
| 9-24-01 | W | 3-1 | Columbia, Mo. |
| 10-31-02 | W | 3-0 | Cape Girardeau, Mo. |
| 9-21-04 | W | 3-0 | Columbia, Mo. |
| 9-21-13 | W | 3-0 | Columbia, Mo. |

SOUTHERN ILLINOIS: MIZ trails, 13-7

| | | | |
|----------|---|-----|--------------------|
| 10-8-77 | W | 3-1 | Carbondale, Ill. |
| 9-21-79 | L | 2-0 | Carbondale, Ill. |
| 9-20-80 | W | 2-1 | Carbondale, Ill. |
| 9-20-80 | L | 2-1 | Carbondale, Ill. |
| 9-18-81 | W | 2-1 | Carbondale, Ill. |
| 9-18-82 | W | 3-1 | Carbondale, Ill. |
| 10-9-82 | L | 3-0 | Columbia, Mo. |
| 9-15-83 | L | 3-0 | Carbondale, Ill. |
| 10-3-84 | W | 3-0 | Columbia, Mo. |
| 10-30-84 | L | 3-0 | Carbondale, Ill. |
| 10-12-85 | L | 3-1 | Carbondale, Ill. |
| 11-10-85 | L | 3-0 | Columbia, Mo. |
| 9-19-86 | L | 3-0 | Columbia, Mo. |
| 11-8-86 | L | 3-1 | Carbondale, Ill. |
| 9-8-87 | L | 3-1 | Carbondale, Ill. |
| 10-18-87 | L | 3-2 | Columbia, Mo. |
| 9-23-88 | L | 3-1 | Carbondale, Ill. |
| 11-11-89 | L | 3-1 | Memphis, Tenn. |
| 9-8-01 | W | 3-1 | Carbondale, Ill. |
| 9-5-15 | W | 3-1 | Indianapolis, Ind. |

SOUTHERN MISSISSIPPI: MIZ leads, 1-0

| | | | |
|---------|---|-----|-----------------|
| 10-1-88 | W | 3-0 | Jonesboro, Ark. |
|---------|---|-----|-----------------|

STANFORD: MIZ trails, 2-0

| | | | |
|---------|---|-----|-------------------|
| 9-5-97 | L | 3-0 | Storrs, Conn. |
| 12-3-06 | L | 3-2 | Palo Alto, Calif. |

STEPHENS COLLEGE: MIZ leads, 5-0

| | | | |
|----------|---|-----|---------------|
| '76 | W | 2-0 | N/A |
| '76 | W | 2-0 | N/A |
| '76 | W | 2-0 | N/A |
| 9-21-77 | W | N/A | Columbia, Mo. |
| 10-10-77 | W | 3-0 | Columbia, Mo. |

TARKIO: Tied, 0-0-1

| | | | |
|-----|---|-----|-----|
| '76 | S | 1-1 | N/A |
|-----|---|-----|-----|

TCU: MIZ leads, 2-0

| | | | |
|--------|---|-----|-----------------|
| 9-4-99 | W | 3-1 | Corvallis, Ore. |
| 9-8-00 | W | 3-0 | Columbia, Mo. |

TEMPLE: MIZ leads, 2-1

| | | | |
|---------|---|-----|------------------|
| 9-21-79 | W | 2-0 | Carbondale, Ill. |
| 9-7-96 | L | 3-0 | Auburn, Ala. |
| 9-1-01 | W | 3-0 | Morgantown, W.V. |

TENNESSEE: MIZ leads, 8-5

| | | | |
|----------|---|-----|--------------------|
| 9-4-05 | W | 3-0 | Columbia, Mo. |
| 12-10-05 | L | 3-1 | State College, Pa. |
| 9-12-12 | W | 3-2 | Columbia, Mo. |
| 10-5-12 | L | 3-2 | Knoxville, Tenn. |
| 10-11-13 | W | 3-0 | Knoxville, Tenn. |
| 9-28-14 | W | 3-0 | Columbia, Mo. |
| 11-7-14 | W | 3-1 | Knoxville, Tenn. |
| 10-4-15 | W | 3-1 | Columbia, Mo. |
| 11-4-16 | W | 3-1 | Knoxville, Tenn. |
| 11-26-16 | W | 3-0 | Columbia, Mo. |
| 10-15-17 | L | 3-1 | Knoxville, Tenn. |
| 9-28-18 | L | 3-2 | Knoxville, Tenn. |
| 11-14-18 | L | 3-1 | Columbia, Mo. |

**TENNESSEE TECH: MIZ leads, 4-0**

| | | | |
|---------|---|-----|--------------------|
| 9-30-88 | W | 3-1 | Jonesboro, Ark. |
| 9-4-92 | W | 3-1 | Richmond, Ky. |
| 9-5-92 | W | 3-1 | Richmond, Ky. |
| 9-10-10 | W | 3-0 | Bowling Green, Ky. |

TEXAS: MIZ trails, 22-10

| | | | |
|----------|---|-----|---------------|
| 10-12-96 | L | 3-0 | Austin, Texas |
| 11-1-96 | L | 3-0 | Columbia, Mo. |
| 10-11-97 | L | 3-0 | Columbia, Mo. |
| 10-31-97 | L | 3-0 | Austin, Texas |
| 11-6-98 | L | 3-0 | Austin, Texas |
| 11-28-98 | L | 3-2 | Columbia, Mo. |
| 10-8-99 | L | 3-0 | Columbia, Mo. |
| 11-12-99 | L | 3-0 | Austin, Texas |
| 10-4-00 | W | 3-0 | Austin, Texas |
| 11-11-00 | W | 3-0 | Columbia, Mo. |
| 10-13-01 | W | 3-2 | Austin, Texas |
| 11-10-01 | W | 3-2 | Columbia, Mo. |
| 9-18-02 | W | 3-1 | Austin, Texas |
| 10-26-02 | W | 3-2 | Columbia, Mo. |
| 10-11-03 | W | 3-0 | Columbia, Mo. |
| 10-29-03 | L | 3-1 | Austin, Texas |
| 10-13-04 | L | 3-0 | Austin, Texas |
| 11-14-04 | W | 3-1 | Columbia, Mo. |
| 10-12-05 | L | 3-0 | Austin, Texas |
| 11-20-05 | W | 3-0 | Columbia, Mo. |
| 9-23-06 | W | 3-0 | Columbia, Mo. |
| 11-11-06 | L | 3-1 | Austin, Texas |
| 9-15-07 | L | 3-0 | Austin, Texas |
| 10-20-07 | L | 3-0 | Columbia, Mo. |
| 10-17-08 | L | 3-0 | Austin, Texas |
| 11-26-08 | L | 3-1 | Columbia, Mo. |
| 10-21-09 | L | 3-0 | Austin, Texas |
| 11-7-09 | L | 3-0 | Columbia, Mo. |
| 9-22-10 | L | 3-1 | Columbia, Mo. |
| 11-17-10 | L | 3-0 | Austin, Texas |
| 10-22-11 | L | 3-0 | Austin, Texas |
| 11-19-11 | L | 3-1 | Columbia, Mo. |

TEXAS A&M: MIZ trails, 30-16

| | | | |
|----------|---|-----|------------------------|
| 10-15-81 | L | 2-1 | Champaign, Ill. |
| 9-16-83 | W | 3-0 | Carbondale, Ill. |
| 9-27-86 | L | 3-0 | Norman, Okla. |
| 10-11-96 | L | 3-0 | College Station, Texas |
| 11-2-96 | L | 3-0 | Columbia, Mo. |
| 10-10-97 | L | 3-0 | Columbia, Mo. |
| 11-2-97 | L | 3-0 | College Station, Texas |
| 11-5-98 | L | 3-0 | College Station, Texas |
| 11-27-98 | L | 3-1 | Columbia, Mo. |
| 9-22-99 | L | 3-0 | College Station, Texas |
| 10-30-99 | L | 3-0 | Columbia, Mo. |
| 9-13-00 | W | 3-0 | Columbia, Mo. |
| 10-21-00 | L | 3-0 | College Station, Texas |
| 9-22-01 | L | 3-2 | Columbia, Mo. |
| 10-21-01 | L | 3-1 | College Station, Texas |
| 9-25-02 | W | 3-1 | Columbia, Mo. |
| 11-8-02 | L | 3-1 | College Station, Texas |
| 9-26-03 | L | 3-1 | College Station, Texas |
| 11-1-03 | L | 3-2 | Columbia, Mo. |
| 10-9-04 | W | 3-1 | Columbia, Mo. |
| 10-27-04 | L | 3-1 | College Station, Texas |
| 9-16-05 | W | 3-1 | College Station, Texas |
| 11-26-05 | W | 3-2 | Columbia, Mo. |
| 9-16-06 | W | 3-2 | Columbia, Mo. |
| 11-22-06 | L | 3-0 | College Station, Texas |
| 10-10-07 | W | 3-0 | Columbia, Mo. |
| 11-17-07 | L | 3-1 | College Station, Texas |
| 10-4-08 | L | 3-2 | College Station, Texas |
| 11-28-08 | L | 3-1 | Columbia, Mo. |
| 9-26-09 | W | 3-2 | Columbia, Mo. |
| 11-28-09 | L | 3-0 | College Station, Texas |
| 10-13-10 | W | 3-2 | College Station, Texas |
| 11-13-10 | W | 3-0 | Columbia, Mo. |
| 9-24-11 | W | 3-1 | Columbia, Mo. |
| 11-12-11 | L | 3-0 | College Station, Texas |
| 9-28-12 | L | 3-1 | Columbia, Mo. |
| 11-16-12 | L | 3-1 | College Station, Texas |
| 10-27-13 | W | 3-0 | College Station, Texas |
| 11-2-14 | L | 3-1 | Columbia, Mo. |
| 11-23-14 | L | 3-0 | College Station, Texas |
| 11-4-15 | L | 3-0 | College Station, Texas |
| 11-25-15 | L | 3-2 | Columbia, Mo. |
| 10-26-16 | L | 3-1 | College Station, Texas |
| 9-24-17 | W | 3-1 | College Station, Texas |

| | | | |
|----------|---|-----|---------------|
| 11-3-17 | W | 3-0 | Columbia, Mo. |
| 10-28-18 | W | 3-2 | Columbia, Mo. |

TEXAS A&M - CC: MIZ leads, 1-0

| | | | |
|---------|---|-----|---------------|
| 9-14-18 | W | 3-0 | Columbia, Mo. |
|---------|---|-----|---------------|

TEXAS-ARLINGTON: Tied, 1-1

| | | | |
|----------|---|-----|------------------|
| 10-8-83 | W | 3-0 | Norman, Okla. |
| 10-11-85 | L | 3-0 | Carbondale, Ill. |

TEXAS-SAN ANTONIO: MIZ leads, 1-0

| | | | |
|--------|---|-----|---------------|
| 9-9-11 | W | 3-2 | Denver, Colo. |
|--------|---|-----|---------------|

TEXAS STATE: MIZ leads, 2-0

| | | | |
|---------|---|-----|-------------------|
| 9-8-07 | W | 3-1 | San Marcos, Texas |
| 8-28-09 | W | 3-0 | Columbia, Mo. |

TEXAS TECH: MIZ leads, 22-11

| | | | |
|----------|---|-----|----------------|
| 9-1-95 | L | 3-0 | Tucson, Ariz. |
| 9-27-96 | L | 3-0 | Lubbock, Texas |
| 11-17-96 | L | 3-0 | Columbia, Mo. |
| 9-26-97 | L | 3-0 | Columbia, Mo. |
| 11-15-97 | L | 3-0 | Lubbock, Texas |
| 10-2-98 | L | 3-1 | Columbia, Mo. |
| 10-24-98 | L | 3-0 | Lubbock, Texas |
| 10-23-99 | L | 3-0 | Columbia, Mo. |
| 11-27-99 | L | 3-1 | Lubbock, Texas |
| 10-27-00 | L | 3-2 | Lubbock, Texas |
| 11-2-00 | W | 3-0 | Columbia, Mo. |
| 9-19-01 | W | 3-1 | Columbia, Mo. |
| 11-14-01 | W | 3-0 | Lubbock, Texas |
| 10-5-02 | L | 3-1 | Lubbock, Texas |
| 11-30-02 | W | 3-0 | Columbia, Mo. |
| 9-24-03 | W | 3-0 | Columbia, Mo. |
| 10-25-03 | W | 3-1 | Lubbock, Texas |
| 10-20-04 | W | 3-1 | Columbia, Mo. |
| 11-6-04 | W | 3-1 | Lubbock, Texas |
| 10-1-05 | W | 3-2 | Lubbock, Texas |
| 11-2-05 | W | 3-0 | Columbia, Mo. |
| 9-30-06 | W | 3-0 | Lubbock, Texas |
| 11-24-06 | W | 3-0 | Columbia, Mo. |
| 10-6-07 | W | 3-0 | Columbia, Mo. |
| 11-10-07 | W | 3-0 | Lubbock, Texas |
| 9-24-08 | W | 3-0 | Lubbock, Texas |
| 11-1-08 | W | 3-1 | Columbia, Mo. |
| 10-10-09 | W | 3-0 | Columbia, Mo. |
| 11-18-09 | W | 3-0 | Lubbock, Texas |
| 9-15-10 | W | 3-0 | Lubbock, Texas |
| 11-10-10 | W | 3-1 | Columbia, Mo. |
| 10-15-11 | W | 3-1 | Columbia, Mo. |
| 11-26-11 | W | 3-0 | Lubbock, Texas |

TOLEDO: MIZ leads, 1-0

| | | | |
|---------|---|-----|---------------|
| 8-30-03 | W | 3-0 | Columbia, Mo. |
|---------|---|-----|---------------|

TOWSON: MIZ leads, 3-0

| | | | |
|---------|---|-----|----------------|
| 9-18-98 | W | 3-1 | Evanston, Ill. |
| 9-20-13 | W | 3-0 | Columbia, Mo. |
| 9-7-18 | W | 3-2 | Towson, Md. |

TRUMAN STATE: MIZ leads, 5-0

| | | | |
|----------|---|-----|----------------|
| 10-19-77 | W | 2-0 | Columbia, Mo. |
| 11-11-02 | W | 2-0 | N/A |
| 10-4-78 | W | 2-0 | Columbia, Mo. |
| 10-20-78 | W | 2-0 | St. Louis, Mo. |
| 9-2-90 | W | 3-0 | Columbia, Mo. |

TULANE: MIZ leads, 2-0

| | | | |
|---------|---|-----|---------------|
| 8-29-08 | W | 3-1 | Provo, Utah |
| 8-27-11 | W | 3-0 | Columbia, Mo. |

TULSA: MIZ leads, 3-1

| | | | |
|----------|---|-----|---------------|
| 10-26-85 | W | 3-0 | Tulsa, Okla. |
| 10-14-89 | L | 3-1 | Tulsa, Okla. |
| 11-2-91 | W | 3-0 | Columbia, Mo. |
| 11-9-91 | W | 3-2 | Columbia, Mo. |

UC-DAVIS: Tied, 1-1

| | | | |
|---------|---|-----|---------------|
| 9-13-08 | W | 3-0 | Reno, Nevada |
| 9-10-11 | L | 3-1 | Denver, Colo. |

UC-IRVINE: MIZ trails, 1-0

| | | | |
|---------|---|-----|---------------------|
| 12-5-03 | L | 3-2 | Los Angeles, Calif. |
|---------|---|-----|---------------------|

UC-SANTA BARBARA: MIZ trails, 1-0

| | | | |
|--------|---|-----|---------------|
| 9-2-95 | L | 3-0 | Tucson, Ariz. |
|--------|---|-----|---------------|

UMKC: MIZ leads, 30-4

| | | | |
|----------|---|-----|------------------|
| 10-25-77 | W | 2-0 | Kansas City, Mo. |
| 11-12-77 | W | 2-1 | Columbia, Mo. |
| 9-26-78 | W | 2-0 | Kansas City, Mo. |
| 10-11-78 | W | 2-0 | Columbia, Mo. |
| 11-3-78 | W | 2-0 | Kansas City, Mo. |
| 11-4-78 | W | 2-0 | Kansas City, Mo. |
| 10-10-79 | W | 2-1 | Warrensburg, Mo. |
| 10-21-79 | W | 2-0 | Columbia, Mo. |
| 9-12-81 | W | 2-0 | Manhattan, Kan. |
| 9-10-83 | W | 2-0 | Manhattan, Kan. |
| 10-9-88 | W | 3-0 | Kansas City, Mo. |
| 10-29-88 | W | 3-1 | Columbia, Mo. |
| 10-6-89 | L | 3-1 | Columbia, Mo. |
| 10-30-89 | W | 3-2 | Kansas City, Mo. |
| 9-12-90 | W | 3-0 | Columbia, Mo. |
| 11-6-90 | W | 3-0 | Kansas City, Mo. |
| 9-10-91 | W | 3-1 | Kansas City, Mo. |
| 9-17-91 | W | 3-0 | Columbia, Mo. |
| 9-16-92 | W | 3-0 | Columbia, Mo. |
| 10-21-92 | L | 3-1 | Kansas City, Mo. |
| 9-15-93 | W | 3-2 | Columbia, Mo. |
| 10-9-93 | W | 3-0 | Columbia, Mo. |
| 9-14-94 | L | 3-2 | Kansas City, Mo. |
| 10-19-94 | W | 3-0 | Columbia, Mo. |
| 9-20-95 | W | 3-0 | Columbia, Mo. |
| 10-10-95 | W | 3-1 | Kansas City, Mo. |
| 10-10-99 | W | 3-0 | Columbia, Mo. |
| 9-6-00 | W | 3-0 | Kansas City, Mo. |
| 10-10-01 | W | 3-0 | Columbia, Mo. |
| 9-9-02 | W | 3-0 | Kansas City, Mo. |
| 9-6-05 | W | 3-0 | Columbia, Mo. |
| 9-12-07 | W | 3-0 | Columbia, Mo. |
| 9-23-09 | W | 3-0 | Columbia, Mo. |
| 10-13-14 | L | 3-1 | Kansas City, Mo. |

UMSL: MIZ leads, 8-1

| | | | |
|----------|---|-----|------------------|
| 10-4-77 | W | 2-0 | Columbia, Mo. |
| 10-12-77 | L | 2-0 | St. Louis, Mo. |
| 10-21-77 | W | 2-1 | St. Louis, Mo. |
| 11-11-77 | W | 2-0 | N/A |
| 10-11-78 | W | 3-0 | Columbia, Mo. |
| 10-21-78 | W | 2-0 | St. Louis, Mo. |
| 11-4-78 | W | 2-1 | Kansas City, Mo. |
| 9-25-79 | W | 2-1 | St. Louis, Mo. |
| 10-23-79 | W | 2-0 | Columbia, Mo. |

UNC-GREENSBORO: MIZ leads, 2-0

| | | | |
|---------|---|-----|--------------------|
| 8-29-97 | W | 3-0 | Milwaukee, Wis. |
| 9-20-14 | W | 3-1 | Coral Gables, Fla. |

UTAH: MIZ trails, 4-1

| | | | |
|--------|---|-----|----------------------|
| 9-6-03 | L | 3-0 | Salt Lake City, Utah |
| 9-2-05 | W | 3-0 | Columbia, Mo. |
| 9-5-09 | L | 3-1 | Orem, Utah |
| 9-2-16 | L | 3-2 | Columbia, Mo. |
| 9-9-17 | L | 3-0 | Salt Lake City, Utah |

UTAH STATE: MIZ trails, 2-1

| | | | |
|---------|---|-----|-------------------|
| 9-1-89 | L | 3-0 | San Diego, Calif. |
| 12-1-01 | L | 3-2 | Provo, Utah |
| 8-30-08 | W | 3-1 | Provo, Utah |

UTAH VALLEY STATE: MIZ leads, 3-0

| | | | |
|---------|---|-----|----------------------|
| 9-5-03 | W | 3-0 | Salt Lake City, Utah |
| 9-5-09 | W | 3-1 | Orem, Utah |
| 8-28-10 | W | 3-0 | Columbia, Mo. |

VALPARAISO: MIZ leads, 2-1

| | | | |
|--------|---|-----|------------------|
| 9-4-93 | L | 3-2 | Iowa City, Iowa |
| 9-2-06 | W | 3-1 | South Bend, Ind. |
| 9-7-12 | W | 3-0 | Morehead, Ky. |

VCU: MIZ leads, 2-0

| | | | |
|---------|---|-----|------------------|
| 9-9-94 | W | 3-2 | Reno, Nev. |
| 9-11-09 | W | 3-0 | Ann Arbor, Mich. |

VILLANOVA: MIZ leads, 2-0

| | | | |
|---------|---|-----|--------------------|
| 8-26-06 | W | 3-0 | Long Beach, Calif. |
| 9-17-11 | W | 3-2 | Washington, D.C. |

**VIRGINIA: MIZ trails, 1-0**

9-16-95 L 3-2 Champaign, Ill.

VIRGINIA TECH: Tied, 1-19-11-10 L 3-1 Bowling Green, Ky.
8-24-12 W 3-1 Columbia, Mo.**WAGNER: MIZ leads, 1-0**

9-2-01 W 3-0 Morgantown, WV

WAKE FOREST: MIZ trails, 1-0

9-11-98 L 3-1 Minneapolis, Minn.

WASHINGTON (Mo.): MIZ leads, 2-010-12-77 W 2-0 St. Louis, Mo.
9-5-89 W 3-2 Columbia, Mo.**WASHINGTON (Wa.): MIZ trails, 1-0**

11-30-07 L 3-2 Seattle, Washington

WASHINGTON STATE: MIZ trails, 1-0

9-4-09 L 3-0 Orem, Utah

WAYNE STATE: MIZ leads, 1-0-19-15-79 S 1-1 Manhattan, Kan.
9-12-80 W 2-0 Manhattan, Kan.**WEBER STATE: Tied, 1-1**9-22-83 L 2-0 Provo, Utah
9-10-94 W 3-2 Reno, Nev.**WEST VIRGINIA: MIZ leads, 2-0**9-1-02 W 3-0 Morgantown, WV
9-7-02 W 3-0 Tuscaloosa, Ala.**WESTERN ILLINOIS: MIZ leads, 8-5**9-19-80 W 2-0 Carbondale, Ill.
9-18-81 L 2-0 Carbondale, Ill.
9-19-81 L 2-0 Carbondale, Ill.
10-1-81 W 3-1 Columbia, Mo.
10-2-81 W 2-0 Columbia, Mo.
10-3-81 W 3-1 Columbia, Mo.
9-16-82 W 2-0 Macomb, Ill.
9-26-87 W 3-2 Cedar Falls, Iowa
9-3-88 W 3-2 Columbia, Mo.
9-9-89 L 3-0 Macomb, Ill.
9-22-90 L 3-1 Indianapolis, Ind.
8-31-91 L 3-2 Columbia, Mo.
9-14-95 W 3-1 Macomb, Ill.**WESTERN KENTUCKY: Tied, 3-3**11-2-91 L 3-0 Columbia, Mo.
11-14-92 W 3-0 Cape Girardeau, Mo.
9-5-98 W 3-1 Columbia, Mo.
9-8-01 W 3-1 Columbia, Mo.
9-10-10 L 3-1 Bowling Green, Ky.
9-16-11 L 3-1 Washington, D.C.**WESTERN MICHIGAN: MIZ trails, 1-0**

11-23-84 L 3-0 Kalamazoo, Mich.

WICHITA STATE: Tied, 5-5-111-5-77 S 1-1 Lawrence, Kan.
9-15-79 W 2-0 Manhattan, Kan.
9-13-80 W 2-0 Manhattan, Kan.
9-2-88 L 3-1 Columbia, Mo.
10-8-88 L 3-1 Wichita, Kan.
10-18-90 W 3-2 Columbia, Mo.
9-7-91 L 3-2 Wichita, Kan.
11-1-94 L 3-0 Wichita, Kan.
9-19-96 L 3-2 Columbia, Mo.
9-1-00 W 3-0 Tulsa, Okla.
12-2-17 W 3-1 Wichita, Kan.**WILLIAM WOODS: MIZ leads, 2-0**10-4-78 W 2-0 Columbia, Mo.
10-23-79 W 2-0 Columbia, Mo.**WINTHROP: MIZ leads, 1-0**

8-29-15 W 3-0 Columbia, Mo.

WISCONSIN: MIZ trails, 3-210-1-77 L 2-0 Madison, Wis.
10-7-78 L 2-1 Iowa City, Iowa
9-28-79 L 2-0 Madison, Wis.
9-3-04 W 3-1 Madison, Wis.
9-10-05 W 3-0 Bozeman, Mont.**WISCONSIN-GREEN BAY: MIZ leads, 1-0**

8-31-97 W 3-0 Chicago, Ill.

WISCONSIN-LaCROSSE: Tied, 2-2-19-30-77 S 1-1 Madison, Wis.
9-29-78 W 2-0 Madison, Wis.
9-30-78 W 2-1 Madison, Wis.
9-28-79 L 2-0 Madison, Wis.
9-29-79 L 2-0 Madison, Wis.**WISCONSIN-MILWAUKEE: MIZ trails, 2-1**9-3-94 W 3-0 Peoria, Ill.
8-31-96 L 3-0 Columbia, Mo.
8-30-97 L 3-0 Milwaukee, Wis.**WRIGHT STATE: MIZ leads, 1-0**

11-21-92 W 3-0 Charleston, Ill.

WYOMING: MIZ trails, 2-19-10-83 W 2-1 Manhattan, Kan.
10-7-83 L 3-0 Norman, Okla.
9-6-85 L 3-2 Bloomington, Ind.**XAVIER: MIZ leads, 4-2**9-6-91 W 3-1 Wichita, Kan.
9-9-95 L 3-1 Fayetteville, Ark.
9-3-93 W 3-2 Iowa City, Iowa
9-14-96 L 3-2 Evanston, Ill.
9-6-14 W 3-2 Columbia, Mo.
9-31-18 W 3-0 San Juan, Puerto Rico**YALE: MIZ leads, 1-0**

9-6-91 W 3-1 New Haven, Conn.

YOUNGSTOWN STATE: MIZ leads, 1-0

9-19-15 W 3-0 Indianapolis, Ind.



HALL OF FAME

INTERCOLLEGIATE ATHLETICS
UNIVERSITY OF MISSOURI

EST. 1990



"To recognize and honor those individuals who have made exceptional contributions to the achievements and prestige of the University of Missouri in the field of athletics, and who have continued to demonstrate in their lives, the values imparted by intercollegiate athletics."

The University of Missouri Intercollegiate Athletics Hall of Fame was made possible by the 1989 bequest of \$100,000 from the estate of the late A.C. (Ace) and Mary Stotler. It is located in the lobby of the main entrance to Mizzou Arena, after being housed in the Hearnes Center until the fall of 2004. The first class was enshrined in 1990, in conjunction with Mizzou's observance of its 100th football season.

Induction into the Hall of Fame is the highest honor bestowed upon a Mizzou student-athlete, coach or administrator. The general public is invited to submit nominations by filling out the online form at www.MUTigers.com. For more information, please contact Chad Moller, Associate AD-Strategic Communications, University of Missouri, P.O. Box 677, Columbia, MO 65205.

Administrator

Brewer, Chester / Cerra, Jean / Devine, Dan /
Edwards, George/ Faurot, Don / Kadlec, John /
Poppe, Dennis

Athletic Trainer

Wappel, Fred

Baseball

Boenker, Don / Bradley, Phil / Bunker, Herb /
Christman, Paul / Cox, Ron / Crow, Aaron / Cypret,
Greg / Davis, Jack / Dettmer, John / Faurot, Don /
Fry, Ryan/ Gibson, Kyle / Harvey, Dave / Heckman,
Tom / Hochgrebe, Ralph / Houston, Clair / Ice,
Harry / Kinsler, Ian / Kuhlmann, Hank / Laudner,
Tim / McArtor, Gene / 1954 Team / Pruett, Hubert
/ Scherzer, Max / Schoonmaker, Bob / Silvestri,
Dave / Simmons, John "Hi" / Stewart, Norm / 1964
Team / Thorpe, Ray / Uriate, Ray / Wagner, Norm /
Weber, Keith / Wren, Junior

Broadcaster

Aldridge, Mahlon

Football

Alexander, Danario / Anderson, Scott / Baker, Dr.
James / Bell, Russ / Blaine, Ed / Bond, Art / Brad-
ley, Phil / Brown, Charlie / Bunker, Herb / Burnine,
Hank / Carroll, Mike / Chadwick, Don / Christman,
Paul / Clark, Bert / Clay, John / Coffman, Chase /
Cooper, Clay / Daniel, Chase / Devine, Dan / Edel-
man, Brad / Entsminger, Guy "Bus" / Faurot, Don
/ Galbreath, Tony / Garlich, Chris / Goode, Conrad
/ Gray, Mel / Hamilton, Brutus / Hatfield, Woody /
Henry, Gwinn / Hitchler, Conrad / Houston, Clair /
Ice, Harry / Jeffries, Bob / Jenkins, Darold / John-
son, Jim / Jones, Mike / Jones, Corby / Kadlec,
John / Kekeris, Jim / Kuhlmann, Hank / Lane, Gary
/ Larose, Danny / Lewis, Leo / Lyle, Rick / Maclin,
Jeremy / Magac, Mike / Marshall, Henry / McMil-
lan, Erik / Moore, Joe / Moseley, John / Onofrio,
Al / Otto, Gus / Path, Charles / Peay, Francis /
Poppe, Dennis / Roland, Johnny / Russell, Andy /
Sally, Jerome / Schoonmaker, Bob / Sheehan, Mel
/ Simmons, John "Hi" / Sloan, Russ / Smith, Brad
/ Smith, Harry / Smith, Justin / Stankowski, Anton
/ Steuber, Bob / Stevenson, Norris / Stuber, Abe

/ Taylor, James / 1941 Team / Teel, Bob / Thorpe,
Ray / Tobin, Bill / Tobin, Vince / Towns, Morris
/ Travis, Ed / Van Dyke, Bruce / Waldorf, John /
Wallace, Darrell / Washington, Russ / Weather-
spoon, Sean / Wehrli, Roger / West, Mel / West,
Devin / Whitaker, Jim / Wilder, James / Winslow,
Kellen / Wren, Junior / Wright, Eric

Gymnastics

Dorn, Julie / Houghton, Mary / Jacobson, Charles
"Jake" / Perry, Adrienne / Robinson, Alisha /
Shire, Sarah

Men's Basketball

Abram, Al / Anderson, Kim / Booker, Melvin /
Brown, John / Bunker, Herb / Chievous, Derrick /
Coleman, Ron / Cooper, Clay / Cooper, John / Cox,
Ron / Craig, Marshall / Denmon, Marcus / Drew,
Larry / Eberhard, Al / Frazier, Ricky / Hatfield,
Woody / Henke, Charles / Jenkins, Thornton /
Otto, Dave / Park, Medford / Peeler, Anthony /
Pippin, Dan / Ruby, Craig / Schoonmaker, Bob /
Siebert, Sonny / Smith, Willie / Smith, Doug /
Stalcup, Wilbur "Sparky" / Stauffer, Bill / Stewart,
Norm / Stipanovich, Steve / Sundvold, Jon / Wag-
ner, Norm / Williams, George

Men's Golf

Utley, Stan

Men's Swimming and Diving

Bonuchi, David / DeForrest, Kevin / Putnam, Jon

Men's Tennis

Mitchell, Frank "Tres"

Men's Track & Field/Cross Country

Ault, Dick / Bell, Russ / Bond, Art / Botts, Tom /
Brown, Charlie / Bunker, Herb / Cantwell, Christian
/ Cochran, Dick / Cooper, Clay / Cooper, John /
Davis, Jack / Gartiser, Madill "Bud" / Gray, Mel
/ Hamilton, Brutus / Hatfield, Woody / Hutsell,
Wilber Hall / Houston, Clair / Lane, Albert / Lavitt,
Dan / Lingle, Robin / Lyle, Rick / Madden, Jean /
McGuire, Dr. Rick / McMullen, Charlie / Munski,
John / 1965 Indoor Team / Ogden, Glenn / Page,
Nat / Peterson, Derrick / Plucknett, Ben / Scholz,

Jackson / Sheehan, Mel / Shy, Joe / Simmons,
Bob / Teel, Bob

Physician

Baker, Dr. James / McElroy, Dr. Glenn

Soccer

Thole, Nikki

Softball

Babb, Mary / Schmidt, Kris / Snelgrove, Karen /
Taylor, Rhea / Thomas, Chelsea / Wilson, Teresa /
Wright, Barb

Volleyball

Berg, Dianne / Hunter, Lindsey / Kreklow, Molly /
Myers, Christi

Women's Basketball

Davis, Joni / Farrah, Sharon / Ferret, Lorraine /
Kelly, Renee / Lassiter, Amanda / Prophete, Sandie
/ Rutherford, Joann

Women's Golf

Berkmeyer, Barbara

Women's Swimming & Diving

Bouchard, Dominique / Buchheister-Lindo, Denise /
DeForrest, Patty / Effinger, Julie / Tietjen, Susan

Women's Tennis

Wilson, Helen

Women's Track & Field/Cross Country

Brooks, Ann Marie / Davis, Rebecca / Dornhoefer,
Sabrina / Dunlap, Rosalyn / Fischer, Andrea /
Kaiser, Natasha / LeBlanc, Teri / Myers, Christi /
Patten, Ashley / Richardson, Lorinda / Wysong,
Ashley

Wrestling

Askren, Ben / Askren, Max / Ellis, Mark / Fry,
Shaon / Kopnisky, Bob / Lampitt, Ed / Roper, Wes
/ Sappington, Guy / Whelan, Khris / Whitney,
Vernon "Hap" / Woodley, Tyron



MIZZOU
VOLLEYBALL