

**MEDIA INFORMATION**

Quick Facts	2
TV/Radio Roster	3
Mizzou Communications Staff	4
University/Athletics Leadership	5-7
2018 Roster	8

MEET THE TIGERS

Sun Wenting	9
Leketor Member-Meneh	10
Riley Sents	11
Brynn Paumen	12
Jaden Newsome	13
Paige Perego	14
Andrea Fuentes	15
Alyssa Munlyn	16
Tyanna Omazic	17
Katie Turner	18
Annika Gereau	19
Kylie Deberg	20
Dariana Hollingsworth	21
Kayla Caffey	22

COACHES & STAFF

Wayne & Susan Kreklow	23-24
Joshua Taylor	25
Molly Taylor	25
Support Staff	26

AWARDS & HONORS

Awards Snapshot	28-29
All-Americans Snapshot	30

NCAA TOURNAMENT HISTORY

2000 Tigers	32
2001 Tigers	33
2002 Tigers	34
2003 Tigers	35
2004 Tigers	36
2005 Tigers	37
2006 Tigers	38
2007 Tigers	39
2010 Tigers	40
2011 Tigers	41
2013 Tigers	42
2015 Tigers	43
2016 Tigers	44
2017 Tigers	45
Snapshot	46
NCAA Individual Records	47
NCAA Team Records	48

RECORD BOOK

All-Time Match Records	50
Top Team Performances	52
Single-Season Individual Records	53
Single-Season Team Records	54
Individual Career Records	55-56

YEAR-BY-YEAR SUMMARY

Year-by-Year Leaders	58-59
Snapshot	60
Year-by-Year Results	61-66

MISCELLANEOUS INFORMATION

All-Time Roster	68-69
All-Time Series Results	70
Opponent Series Log	71-78
Hallowed Hearnese	79

**For any media inquiries for the 2018 campaign, please contact Assistant Director of Strategic Communications, Andy Oldenburg (oldenburga@missouri.edu)*

2018 SCHEDULE

Times Listed Are All Central / Subject to Change

Date	Opp.	Location	Time
Aug. 24	Delaware State #	Harrisonburg, Va.	2 p.m.
Aug. 25	Fairfield #	Harrisonburg, Va.	9:30 a.m.
Aug. 25	James Madison #	Harrisonburg, Va.	6:30 p.m.
Aug. 31	Xavier %	San Juan, Puerto Rico	4:30 p.m.
Sept. 1	Miami (Fla.) %	San Juan, Puerto Rico	7 p.m.
Sept. 2	Arizona State %	San Juan, Puerto Rico	7 p.m.
Sept. 7	Princeton ^	Towson, Md.	9:30 a.m.
Sept. 7	Towson ^	Towson, Md.	6 p.m.
Sept. 8	Ohio State ^	Towson, Md.	10 a.m.
Sept. 14	TEXAS A&M CORPUS CHRISTI +	COLUMBIA, MO.	11 a.m.
Sept. 14	OHIO +	COLUMBIA, MO.	7 p.m.
Sept. 15	DRAKE +	COLUMBIA, MO.	2:30 p.m.
Sept. 19	ALABAMA *	COLUMBIA, MO.	8 p.m.
Sept. 23	at Arkansas *	Fayetteville, Ark.	1 p.m.
Sept. 28	at Tennessee *	Knoxville, Tenn.	6:30 p.m.
Sept. 30	at Kentucky *	Lexington, Ky.	noon
Oct. 5	SOUTH CAROLINA *	COLUMBIA, MO.	6:30 p.m.
Oct. 7	ARKANSAS *	COLUMBIA, MO.	1:30 p.m.
Oct. 12	at Ole Miss *	Oxford, Miss.	6:30 p.m.
Oct. 14	at Mississippi State *	Starkville, Miss.	1 p.m.
Oct. 19	AUBURN *	COLUMBIA, MO.	6:30 p.m.
Oct. 21	at Florida *	Gainesville, Fla.	noon
Oct. 26	LSU *	COLUMBIA, MO.	8 p.m.
Oct. 28	TEXAS A&M *	COLUMBIA, MO.	1:30 p.m.
Nov. 2	at South Carolina *	Columbia, S.C.	6 p.m.
Nov. 7	at Auburn *	Auburn, Ala.	8 p.m.
Nov. 11	GEORGIA *	COLUMBIA, MO.	1 p.m.
Nov. 14	TENNESSEE *	COLUMBIA, MO.	7 p.m.
Nov. 18	KENTUCKY *	COLUMBIA, MO.	3 p.m.
Nov. 21	at LSU *	Baton Rouge, La.	6 p.m.

* SEC Conference Match # James Madison Invitational % Puerto Rico Invitational

^ Towson Invitational + Mizzou Invitational

**GENERAL**

Name of School: _____ University of Missouri
 City/Zip: _____ Columbia, Mo., 65205
 Founded: _____ 1839
 Enrollment: _____ 30,870 (fall 2017)
 Nickname / Colors: _____ Tigers / Old Gold & Black
 Arena (Opened): _____ Hearnes Center (1972)
 Capacity: _____ 13,611
 Affiliation/Conference: _____ NCAA Division I / SEC
 Chancellor: _____ Dr. Alexander Cartwright (Iowa, '89)
 Faculty Athletics Representative: _____ Pamela Hinton (Wisconsin, '91)
 Director of Athletics: _____ Jim Sterk (Western Washington, '80)
 Volleyball Sport Administrator: _____ Mitzi Clayton (Missouri, '96)
 Athletic Dept. Phone: _____ (573) 882-6501
 Ticket Office Phone: _____ 1-800-CAT-PAWS or (573) 884-PAWS

HISTORY

First Year of Volleyball: _____ 1974
 Overall All-Time Record (43 Years): _____ 807-654 (.552)
 All-Time SEC Record (Six Years): _____ 78-32 (.709)
 NCAA Tournament Appearances: _____ 14
 Last NCAA Tournament Appearance: _____ 2017 (Sweet 16)

ATHLETICS COMMUNICATIONS

Primary Volleyball Contact: _____ Andy Oldenburg
 Office/Cell Phone: _____ (573) 882-1645 / (573) 289-8263
 E-mail: _____ oldenburga@missouri.edu
 Fax: _____ (573) 882-4720
 Mailing Address: _____ P.O. Box 677, Hearnes Center
 _____ Columbia, MO 65205
 Overnight Address: _____ 359 Hearnes Center, 600 Stadium Blvd.
 _____ Columbia, MO 65211
 Website Address: _____ www.mutigers.com

MEDIA INFORMATION

Rights Holder: _____ Mizzou Sports Properties
 Contact Person: _____ Nick Garner
 Phone: _____ (573) 445-6060

COACHING/SUPPORT STAFF

Head Coach: _____ Wayne Kreklow
 Alma Mater/Year: _____ Drake ('80)
 Record at School/Career (yrs): _____ 600-193 (.757) / 19th Year
 Volleyball Office Phone: _____ (573) 882-0726
 Best Time/Day to Reach Coach: _____ Through SID
 Assistant Coaches : _____ (Alma Mater, Yr. / Season at Mizzou)
 Susan Kreklow _____ Missouri State ('84) / 19th
 Joshua Taylor _____ Pepperdine ('15) / Second
 Volunteer Assistant Coach: _____ (Alma Mater, Yr. / Season at Mizzou)
 Molly Taylor _____ Missouri ('14) / Second
 Support Staff: _____ (Alma Mater, Yr.)
 Libby Capron (Director of Operations) _____ William Jewell ('14)
 Eric McDonnell (Athletic Trainer) _____ Missouri ('86)
 Michael Larson (Strength & Conditioning) _____ Missouri ('13)
 Andy Oldenburg (SID) _____ Missouri ('10)
 Ross Rastede (Marketing) _____ Mississippi State ('15)
 Camille Duncan (Academics) _____ Missouri ('15)
 RJ Wuller (Equipment) _____ Missouri ('12)
 Austin Darst (Grassroots Development / Student Manager) _____ Missouri ('19)
 Alex Lofaro (Graphic Design / Social Media) _____ Missouri ('19)
 Emily Sayre (Grassroots Development) _____ Missouri ('18)
 Jack Bauer (Student Manager) _____ Missouri ('21)

TEAM INFORMATION

2017 Record: _____ 22-12
 SEC Record/Finish: _____ 13-5 / Third
 NCAA Tournament: _____ Sweet 16
 vs. No. 19 Kansas (First Round) _____ W, 3-2
 at No. 16 Wichita State (Second Round) _____ W, 3-1
 at No. 1 Penn State (Sweet 16) _____ L, 3-0
 Letterwinners Returning/Lost: _____ 6 / 5
 Starters Returning/Lost: _____ 4 / 4
 Returning All-Americans: _____ 1
 Alyssa Munlyn _____ Honorable Mention
 Returning All-Conference: _____ 3
 Alyssa Munlyn _____ All-SEC
 Leketor Member-Meneh _____ SEC All-Freshman
 Kayla Caffey _____ SEC All-Freshman
 Newcomers: _____ 7
 Sun Wenting _____ Junior - Miami Dade
 Brynn Paumen _____ Freshman - Maple Lake HS
 Jaden Newsome _____ RS Freshman - Colorado
 Tyanna Omazic _____ Sophomore - Illinois
 Katie Turner _____ Sophomore - William & Mary
 Annika Gereau _____ Junior - Illinois
 Kylie Deberg _____ Sophomore - Illinois



**SUN #1
WENTING**

Jr. / Heilongjiang, China



**LEKETOR #2
MEMBER-MENEH**

So. / St. Louis, Mo.



**RILEY #3
SENTS**

RS-Jr. / Grundy Center, Iowa



**BRYNN #4
PAUMEN**

Fr. / Maple Lake, Minn.



**JADEN #5
NEWSOME**

RS-Fr. / Houston, Texas



**PAIGE #6
PEREGO**

Sr. / Ballwin, Mo.



**ANDREA #7
FUENTES**

RS-Fr. / San Juan, Puerto Rico

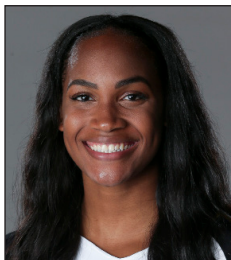

**ALYSSA #8
MUNLYN**

Sr. / Suwanee, Ga.



**TYANNA #9
OMAZIC**

So. / Lenexa, Kan.



**KATIE #10
TURNER**

So. / Parker, Colo.



**ANNIKA #11
GEREAU**

Jr. / Oshkosh, Wis.



**KYLIE #12
DEBERG**

So. / Hudson, Iowa

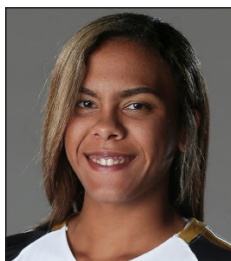

**DARIANA #13
HOLLINGSWORTH**

So. / San Juan, Puerto Rico



**KAYLA #15
CAFFEY**

RS-So. / Chicago, Ill.



**WAYNE
KREKLOW**

Head Coach / 19th yr.



**SUSAN
KREKLOW**

Assistant Coach / 19th yr.



**JOSHUA
TAYLOR**

Assistant Coach / 2nd yr.



**MOLLY
TAYLOR**

Volunteer Coach / 2nd yr.

PRONUNCIATION GUIDE

- ♦ **Sun** (soon) Wenting
- ♦ **Leketor** (Lek-AH-tor) **Member-Meneh** (MAH-ne)
- ♦ **Tyanna** (TEA-ah-na) **Omazic** (Oh-ma-ZEECH)
- ♦ Paige **Perego** (PUR-eh-GO)
- ♦ **Annika** (AH-nuh-Ka) **Gereau** (Ja-ROO)

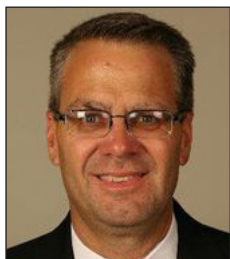

NICK JOOS
Deputy A.D.



CHAD MOLLER
Associate A.D.



KATE LAKIN
Sr. Associate Director

GENERAL INFORMATION

352 Hearnes Center, 600 Stadium Blvd., Columbia, MO 65211

Located on 2nd floor of Hearnes / east end of hallway separating
Hearnes arena & fieldhouse (overlooking fieldhouse)

STAFF DIRECTORY

NICK JOOS (joosn@missouri.edu) - Deputy AD

Sport Responsibilities: Department Spokesman, FOIA Requests

Alma Mater: Iowa State, 1987 _____ Joined Mizzou: 2017

Office: 573-882-6501 _____ Cell: 573-289-1451

CHAD MOLLER (mollerc@missouri.edu) - Associate A.D.

Sport Responsibilities: Football, Women's Golf

Alma Mater: Mizzou, 1991 _____ Joined Mizzou: 1992

Office: 573-882-0712 _____ Cell: 573-268-3110

KATE LAKIN (lakinke@missouri.edu) - Sr. Associate Director

Sport Responsibilities: Gymnastics, Swimming & Diving, Tennis

Alma Mater: Boston, 2005 _____ Joined Mizzou: 2005

Office: 573-884-8519 _____ Cell: 573-356-6114

SHAWN DAVIS (davisshaw@missouri.edu) - Assistant AD

Sport Responsibilities: Football, Wrestling, Digital Projects

Alma Mater: Mizzou, 2007 _____ Joined Mizzou: 2009

Office: 573-882-0711 _____ Cell: 573-268-4275

R.J. LAYTON (laytonr@missouri.edu) - Associate Director

Sport Responsibilities: Men's Basketball, Men's Golf

Alma Mater: Mizzou, 2014 _____ Joined Mizzou: 2015

Office: 573-882-7826 _____ Cell: 765-491-5348

ANDREW MELROE (melroea@missouri.edu) - Associate Director

Sport Responsibilities: Women's Basketball, Track & Field

Alma Mater: Mizzou, 2014 _____ Joined Mizzou: 2016

Office: 573-882-7167 _____ Cell: 651-343-3272

ANDY OLDENBURG (oldenburga@missouri.edu) - Assistant Director

Sport Responsibilities: Baseball, Volleyball

Alma Mater: Mizzou, 2010 _____ Joined Mizzou: 2013

Office: 573-882-1645 _____ Cell: 314-954-2400

MARIO BRAVANTE (bravantem@missouri.edu) - Assistant

Sport Responsibilities: Softball, Soccer

Alma Mater: Mizzou, 2017 _____ Joined Mizzou: 2018

Office: 573-882-0614 _____ Cell: 559-967-2614

ALI FISHER (fisheraj@missouri.edu) - Assistant AD

Alma Mater: Toledo, 2012 _____ Joined Mizzou: 2014

Office: 573-884-2437 _____ Cell: 513-292-6456

HOLLY WEBER (weberhm@missouri.edu) - Digital Media Assistant

Alma Mater: Carthage College, 2014 _____ Joined Mizzou: 2018

Office: 573-884-2250 _____ Cell: 262-496-1787

ZACH BLAND (blandz@missouri.edu) - Photography

Alma Mater: Auburn, 2015 _____ Joined Mizzou: 2018

Office: N/A _____ Cell: 719-200-4074



SHAWN DAVIS
Assistant AD



R.J. LAYTON
Associate Director



ANDREW MELROE
Associate Director



ANDY OLDENBURG
Assistant Director

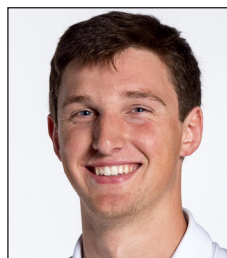

MARIO BRAVANTE
Assistant



ALI FISHER
Assistant AD



HOLLY WEBER
Digital Media Assistant



ZACH BLAND
Director of Photography



DR. MUN Y. CHOI
PRESIDENT, UNIVERSITY OF MISSOURI
Second Year
Illinois, '87

Following a near year-long national search, the University of Missouri Board of Curators announced the appointment of Dr. Mun Y. Choi, 52, as the 24th president in the history of the University of Missouri System on November 2, 2016. The former provost and executive vice president of the University of Connecticut (UConn), Dr. Choi succeeded Interim President Michael Middleton on March 1, 2017.

Dr. Choi's 24-year career in higher education includes his previous position as provost and executive vice president at UConn, one of the nation's top 20 public universities in the latest U.S. News rankings. At UConn, he oversaw a budget of \$700 million while working with 1,500 full-time faculty, 31,000 students and 2,000 staff across 12 schools and colleges including Schools of Medicine, Dental Medicine and Law. Under his leadership, UConn developed several innovative new programs that have resulted in enrollment growth, increased faculty hiring, innovative research and new and expanded industry partnerships.

Born in South Korea, Dr. Choi came to the U.S. as a child. As a young man, he worked in his family's successful business in Chicago, and later graduated from the University of Illinois at Urbana-Champaign with a bachelor's degree in general engineering in 1987. He later earned a master's degree and doctorate in mechanical and aerospace engineering from Princeton University.

Prior to serving as provost and executive vice president, Dr. Choi was dean of engineering at UConn from 2008 to 2012. Earlier, he was department head of mechanical engineering and mechanics at Drexel University (2000-2008) and assistant and associate professor at the University of Illinois at Chicago.

"Becoming president of the University of Missouri System is unquestionably the pinnacle of my professional career," said Dr. Choi. "As a product of and passionate champion for public higher education, I will advocate tirelessly on behalf of our exceptional institutions with state and national business, political and civic leaders to achieve excellence in all that we do, and make sure our great campuses realize their full potential."

MU SYSTEM BOARD OF CURATORS

JULIA G. BRNCIC

St. Louis

JOHN R. PHILLIPS

Kansas City

DARRYL CHATMAN

St. Louis

PHILLIP H. SNOWDEN

Kansas City

JAMIE FARMER

Jefferson City

DAVID L. STEELMAN

Rolla

MAURICE B. GRAHAM

Clayton

JON T. SUNDVOLD

Columbia

JEFFREY L. LAYMAN

Springfield



DR. ALEXANDER N. CARTWRIGHT
CHANCELLOR, UNIVERSITY OF MISSOURI
Second Year
IOWA, '89

Dr. Alexander N. Cartwright has served as Provost and Executive Vice Chancellor of the State University of New York (SUNY) since September 2014. As Provost, Dr. Cartwright supports the Chancellor and Board of Trustees in carrying out their oversight responsibilities of the 64-campus system. He drives academic policy and oversees a broad portfolio including: access and inclusion; academic program planning and assessment; enrollment management; student success; global affairs; information technology; and, SUNY's broad research enterprise.

Dr. Cartwright has refocused SUNY's academic agenda around the overarching areas of: student success and completion; diversity, equity and inclusion; and, through research growth in emerging areas, increasing SUNY's impact on state and global challenges.

Dr. Cartwright introduced and saw adopted a sweeping diversity, equity and inclusion policy which applies to all campuses and SUNY's System Administration. A native of the Bahamas, Dr. Cartwright believes in inclusive excellence wherein an institution cannot achieve excellence if it is not inclusive. He developed a comprehensive completion model to meet SUNY's ambitious goal of ensuring that more New Yorkers earn the credentials they need to succeed. He launched a system-wide Educational Effectiveness and Strategic Enrollment process designed to support each campus in meeting improvement goals. He established and oversees the Applied Learning Steering Committee to ensure faculty oversight of SUNY's goal of a rigorous, meaningful, applied learning experience for every student.

During his tenure as Provost, Dr. Cartwright also served as Acting President of the Research Foundation for SUNY from January 2015 – June 2016, overseeing the Foundation's management of over \$1 billion dollars in annual sponsored research activity and recommitting the organization to focus on creation of a culture of compliance, transparent administration of sponsored research; and supporting campus efforts to commercialize intellectual property created on campuses. At the same time, he established the position of Vice Chancellor for Research and Economic Development to support research efforts of SUNY faculty, grow business and industry partnerships, and foster both undergraduate and graduate research opportunities for SUNY students. Dr. Cartwright also served as Officer-in-Charge of two SUNY campuses undergoing leadership transition, SUNY's Downstate Medical Center and SUNY Polytechnic Institute. In each case he worked with campus faculty governance, faculty at large, students, staff and administrators to meet time-sensitive needs and to identify, and see through to appointment, interim leadership.

Dr. Cartwright represents SUNY in Congressional, Federal Agency, White House, and State Legislative audiences to share SUNY's input on key academic and research issues.

Dr. Cartwright came to the role of Provost already a member of the SUNY community. He joined the University at Buffalo, State University of New York (UB) in 1995 serving on the faculty and holding increasingly senior administrative positions at the AAU research university. His immediate past position was that of Vice President for Research and Economic Development and Acting Executive Director of the New York State Center of Excellence in Bioinformatics and Life Sciences. In these roles, he was responsible for campus/industry

relations, research funding and compliance, research communications and research support for UB and the Center.

An internationally recognized researcher and scholar in the area of optical sensors, Dr. Cartwright previously served as the Chair of both the Electrical Engineering and Biomedical Engineering Departments at UB. Before beginning these concurrent chairmanships, Dr. Cartwright led UB's efforts to synergize research across disciplines as the Vice Provost for Strategic Initiatives. In this position he oversaw infrastructure and scholarship in eight areas of strategic strength that spanned departments from Visual Studies to Medicine. He has served as a professor in Electrical Engineering and Biomedical Engineering and an adjunct full professor in Physics at UB. In the first years of his professorship, Dr. Cartwright received both the National Science Foundation CAREER Award and the Office of Naval Research Young Investigator Award. He earned the SUNY Chancellor's award for Excellence in Teaching in 2002. Dr. Cartwright retains his rank as full professor while serving as System Provost, he continues to run the Laboratory for Applied Spectroscopic Evaluation (LASE), oversee doctoral students and one post-doc student, and remains active in research, receiving his latest NSF award in 2016.

Dr. Cartwright's research is generally in the area of optical materials and sensors. Currently, he is engaged in engineering optical "metamaterials," artificial materials that provide optical properties not readily available in nature. His technology for fabricating a rainbow-colored polymer using a one-step, low-cost holographic lithography method was one of just five inventions worldwide to be named to the Society of Manufacturing Engineers (SME)'s 2013 list of Innovations that Could Change the Way You Manufacture.

Dr. Cartwright is a prolific and highly influential scholar, producing more than 150 peer reviewed journal publications and conference proceedings. He has received considerable funding from numerous organizations including the National Institutes of Health, National Science Foundation, Air Force Office of Scientific Research, Department of Defense, and the Office of Naval Research, and various industrial sponsors. Dr. Cartwright holds four patents.

In November 2016, Dr. Cartwright was named a Fellow of the American Association for the Advancement of Science (AAAS). Dr. Cartwright was recognized for, "outstanding research, teaching and mentorship in optics, for advancing science in New York, nationally, and internationally, and for strengthening diversity and inclusion in science." In February 2016, Dr. Cartwright was named to the Carnegie Math Pathways Advisory Board by the Carnegie Foundation for the Advancement of Teaching. In September of 2015, Dr. Cartwright was appointed by NYS Governor Andrew Cuomo to the Photonics Institute Board of Officers. In December of 2014, Dr. Cartwright earned appointment as a Fellow of the National Academy of Inventors. Dr. Cartwright is a Fellow of SPIE – The International Society for Optical Engineering; a senior member of the Institute of Electrical and Electronics Engineers (IEEE); a member of the American Society for Engineering Education (ASEE), Eta Kappa Nu, and the Materials Research Society (MRS).

Dr. Cartwright holds a Ph.D. in Electrical and Computer Engineering from the University of Iowa. He and his wife Melinda have two children, both now in college, Andrew and Alyssa.



JIM STERK
DIRECTOR OF ATHLETICS
Third Year
Western Washington, '80

Jim Sterk was named Mizzou's 20th Director of Athletics on Aug., 9, 2016, following highly successful tenures leading intercollegiate athletics programs at San Diego State, Washington State and Portland State.

Sterk's vision for Mizzou Athletics, Win It Right, is built upon the core values of Respect, Integrity, Gratitude, Humility and Together, and in his first two years in Columbia, the department has achieved unprecedented academic and athletic success under his leadership.

In the classroom, 265 Mizzou student-athletes received 2017-18 SEC Honor Roll recognition, 332 garnered University Dean's List status for at least one semester and 13 teams registered a 3.00 grade-point average for the 2018 Spring term. Tiger student-athletes also spent over 4,400 hours volunteering with more than 50 organizations in Columbia and the surrounding communities. The student-athlete body posted an overall record GPA of 3.04 in 2017-18 and 103 student-athletes earned their MU degrees.

The department also scored well in the NCAA's academic metrics, as MU registered a school-record Graduation Success Rate (GSR) score of 91, which ranked third in the SEC, and marked a three-point improvement over the previous record mark. Mizzou, which has either equaled or improved its GSR score for 11-consecutive years, posted SEC-leading GSR scores in baseball (97), women's basketball (100), women's golf (100), women's gymnastics (100), women's tennis (100) and volleyball (100).

In the 2017 Federal Graduation Rates survey, Mizzou ranked second in the SEC with its 72 percent mark, a performance which also matched the highest mark in program history (72 percent in 2014-15) and was three points higher than the University's average for all students during that same period.

Mizzou equaled its best finish ever in the Learfield Directors' Cup standings in 2017-18, as it totaled 660.75 points, just two shy of its record total from a season ago, to finish 33rd nationally for the second-straight year. A record 17 of the Tigers' 20 programs were represented in postseason competition with a school-record 15 earning Directors' Cup points. Mizzou captured a pair of conference championships (Mizzou Wrestling won the MAC regular season and tournament crowns) while 11 teams ranked in the nation's Top 25 of their respective sports (or finished in the Top 25) at some point in 2017-18.

Ranking 33rd in back-to-back years marked Mizzou's best two-year finish since the Directors' Cup was established in 1993-94. Prior to this two-year stretch, Mizzou had averaged a finish of 58th in the annual competition as the school's 20 programs have shined since Sterk took the department's helm.

Mizzou had Top 25 2017-18 NCAA Championship finishes in wrestling (sixth), women's indoor track & field (ninth), women's outdoor track & field (11th), women's swimming and diving (15th), volleyball (Sweet 16) and men's swimming and diving (23rd). It also marked the first time since 1981-82 that Mizzou Football played in a bowl game and both Tiger Basketball teams reached the NCAA Tournament in the same academic year.

Track & Field standout Karissa Schweizer (3,000m and 5,000m at the NCAA Indoor Championships; 5,000m at NCAA Outdoor Championships) captured three more NCAA individual titles as a senior and finished her collegiate career with six national championships. Mizzou also produced five season-ending conference award winners, 14 individual conference champions, 53 All-Conference award winners and 40 All-America honors in 10 different sports.

In his first year in Columbia, Mizzou Athletics achieved academic, athletic and administrative success, too.

Academically, 269 Mizzou student-athletes received 2016-17 SEC Honor Roll recognition, 303 earned University Dean's List status for at least one semester, 14 teams registered a 3.00 grade-point average for the Spring 2017 semester and four teams recorded perfect NCAA Academic Progress Rate marks of 1,000—women's golf, women's tennis, soccer and volleyball. Tiger student-athletes also spent over 4,800 hours volunteering with more than 50 organizations in Columbia and the surrounding communities.

Fueled by Top 16 NCAA Championship finishes in wrestling (fifth), women's indoor track & field (eighth), men's swimming & diving (ninth), women's swimming & diving (13th), women's cross

country (16th) and volleyball (Sweet 16), Mizzou ranked a program-best 33rd in the 2016-17 Learfield Directors' Cup standings with a school-record 662.75 points. The Tigers had not finished better than 36th prior to 2016-17.

In 2016-17, 16 Mizzou teams were represented in NCAA postseason play, two teams won conference championships (volleyball and wrestling) and 10 squads ranked among the nation's Top 25 in their respective sports at season's end (either at their respective NCAA Championship or season-ending ranking).

In addition, two Tigers combined to win four NCAA individual championships as wrestler J'den Cox won his third national title at 197 lbs., and Schweizer became just the fourth female in NCAA history to win the distance triple crown (cross country, indoor 5,000m and outdoor 5,000m national titles), and first since 2008. Mizzou also produced 13 individual conference champions and had 31 student-athletes earn 69 All-America certificates in 11 different sports.

The generosity, loyalty and passion of more than 7,000 donors allowed the Tiger Scholarship Fund (TSF) to raise a school-record \$50.4 million during the 2016-17 fiscal year, shattering the previous record by more than \$4.7 million. TSF's record-breaking total, which included new pledges and cash gifts, was aided by a school-record 11 gifts of \$1 million or more, and marked just the second time in school history that the TSF surpassed the \$40 million threshold in philanthropic support and just the fifth time it topped the \$30 million plateau.

Working with the Missouri Board of Curators, Sterk secured approval for Kansas City-based Populous to design the Memorial Stadium South End Zone facility which is scheduled to come on-line in 2019. This game-changing project for Tiger Football will include coaches offices, a locker room, training room, weight room and team meeting rooms as well as new premium seating opportunities for Mizzou fans.

Sterk joined the Mizzou family from San Diego State, where he enjoyed a six-year tenure that was highlighted by the most successful five-year run in Aztec history with 32 team conference championships from 2011-12 thru 2015-16, including a Mountain West Conference-leading 28 titles in that span, and the nation's fourth-highest combined winning percentage in football and men's basketball. In addition, SDSU was one of only four schools nationally to have appeared in six consecutive NCAA tournaments and have its football team play in five straight bowl games over that stretch.

SDSU set a school-record with 13 programs setting multi-year highs in the 2016 Academic Progress Report released by the NCAA with 313 student-athletes honored for their academic achievements. The athletic department also enjoyed a record fundraising year for scholarships and a new basketball facility.

For his efforts, Sterk was named the 2015-2016 Under Armour Athletic Director of the Year by the National Association of Collegiate Directors of Athletics, which highlights the efforts of athletic directors for their commitment and positive contributions to student-athletes, campuses and their surrounding communities. Sterk was also appointed to the NCAA Division I Men's Basketball Committee as the Mountain West Conference's representative, however, he had to relinquish that prestigious position when he took over at Mizzou.

Sterk went to SDSU from Washington State University, where he served as athletics director from 2000-10. Prior to his hiring at WSU, he was athletics director at Portland State University from 1995 to 2000.

Sterk enjoys a solid reputation and the respect of his peers across the country. The NCAA recognized him and WSU in 2006 as the Division IA Athletic Directors' "Program of Excellence." He oversaw a period of unparalleled success at Washington State with historic accomplishments both on and off the field during his tenure in Pullman.

In his last three years at WSU, 13 Cougar teams competed in NCAA postseason tournaments, including back-to-back trips by the men's basketball team (2007 and 2008), while women's rowing earned five NCAA championship bids, including a fourth-place finish in 2006, the highest finish ever by a WSU women's team in NCAA competition.

A 1980 graduate of Western Washington University, Sterk earned four letters for the Vikings in football and one in basketball. He was credited with a school-record 164 tackles during the 1977 season, garnering first-team NAIA District I all-star accolades. He was named team captain and MVP, helping the Vikings to the district championship game. On Feb. 6, 2010, Sterk was inducted into Western Washington's Athletics Hall of Fame for his gridiron success.

He received his master's degree in sports administration from Ohio University. In addition to SDSU, Washington State and Portland State, his professional career has included administrative positions at North Carolina, Maine, Seattle Pacific and Tulane.

Sterk and his wife Debi have three daughters: Ashley, Amy and Abby.

**1 • SUN WENTING****Outside Hitter****Jr. • 5-11****Heilongjiang, China****Miami Dade**

- 2017 AVCA Two-Year College First-Team All-American

2017 SEASON (MIAMI DADE)

Outstanding sophomore campaign for the Sharks, earning AVCA Two-Year College First-Team All-America honors ... Was only one of 15 recipients of exclusive first-team recognition ... Key piece in the Sharks' perfect 34-0 campaign, en route to their second consecutive championship at the National Junior College Tournament ... Earned All-Tournament team accolades after producing 40 kills over three matches at the final tournament ... Overall, tallied 324 kills (3.45 per set) on .343 hitting and 368.5 points over second season ... Even more effective in conference action, recording 3.80 kills per set on an incredible .567 hitting ... Tallied season-high 18 kills on .327 hitting in victory versus Florida State College (Sept. 23) ... Posted double-digit kills in eight of 11 matches across the month of September ... Outstanding down the stretch in the month of November, recording 10-plus kills in six of seven matches played ... Highlighted by 25 kills over the team's semifinals and finals matchups in the National Junior College Tournament (Nov. 17-18) ... Finished with 10-plus kills in 33 matches over two combined seasons at Miami Dade.

2016 SEASON (MIAMI DADE)

Big first-year campaign with the Sharks, recording 264 kills (3.47 per set) on .353 hitting with 294.5 points ... Key piece of team's 2016 National Junior College Tournament championship winning team ... Awarded 2016 Division I NJCAA Volleyball National All-Tournament team ... Named to All-Southern Conference team ... 2016 FCSAA All-Tournament team honoree after producing 21 kills in championship match ... Exploded for career-high 21 kills on astounding .514 hitting in sweep vs. Santa Fe College (Nov. 6) ... Ended her season with nine consecutive matches of 10-plus kills, including four straight outings of double-digit kills and .300-plus hitting in the National Junior College Tournament.

HIGH SCHOOL

Qiqihar #32 High School placed second in 2015 Chinese High School Women's Volleyball Championship Tournament ... Earlier in the year, team took top honors at the Hei LongJiang Province High School Tournament.

PERSONAL

Born on May 2, 1997, in Qiqihar, China ... Daughter of Fengguo Sun and Jifang Zhai ... Majoring in Psychology at the University of Missouri.

CAREER STATS

YEAR	MP/MS	SP	K	E	TA	H%	A	SA	D	BS	TB	PTS
2016	23-23	76	264	41	631	.353	7	12	272	9	28	294.5
2017	30-30	94	324	72	735	.343	6	27	278	8	27	368.5
Totals	53-53	170	588	113	1,366	.348	13	39	550	17	55	663.0

* played at Miami Dade Junior College



2 • LEKETOR MEMBER-MENEH

Outside Hitter

So. • 5-8

St. Louis, Mo.

Lutheran South HS

- 2017 SEC All-Freshman Team
- 2017 Culver's Governors Challenge All-Tournament Team
- 2017-18 First-Year SEC Academic Honor Roll

2017 SEASON

Emerged as one of the conference's most exciting players, en route to SEC All-Freshman team honors ... Joined Carly Kan (2013), Alyssa Munlyn (2015) and Kayla Caffey (2017) as all-time Tigers with SEC All-Freshman team accolades ... Enjoyed nice stretch late in the Tigers' SEC schedule with double-digit kills in six of eight matches, highlighted by five-straight contests (Oct. 25 - Nov. 8) ... Earned start at Tennessee (Oct. 15) and produced personal SEC match-best 17 kills ... Had sensational Mizzou debut at Culver's Governors Challenge (Aug. 25-26), leading the team in kills (70), kills per set (3.89) and points (75.5) ... Finished with 20-plus kills in two of four matches in season-opening tournament, marking the Tigers' lone 20-plus kill matches on the year ... Recorded a pair of double-doubles, both occurring at the Culver's Governors Challenge (Aug. 25-26) ... Tallied double-digit kills in a match 10 times and double-digit points 11 times ... Posted 10-plus points in five consecutive SEC matches (Oct. 25 - Nov. 8) ... Season-bests included 22 kills (twice), .571 hitting percentage vs. Middle Tennessee (Aug. 25), five total blocks at Georgia (Oct. 29), 11 digs (twice) and 23.5 points at Austin Peay (Aug. 26) ... 197 total kills ranked fifth-most by a Mizzou freshman since the team joined the SEC in 2012.

HIGH SCHOOL

Named 2016 Missouri High School Volleyball Coaches Association (MHSVCA) Player of the Year ... 2016 Missouri Metro League Player of the Year ... 2016 Missouri first-team all-state ... 2016 Missouri first-team all-district ... 2016 Missouri first-team all-region ... One of the country's top Class of 2017 recruits, named No. 48 prospect overall in PrepVolleyball's "Top 100 Senior Aces" rankings ... Named Third-Team Under Armour Girls High School Volleyball All-American ... Consistently solidified herself as one of the top players in St. Louis, Mo., area, capped off by area-best 610 kills and 7.18 kills per set ... Sensational senior campaign keyed Lutheran South to first-ever volleyball state championship in 2016 ...

In state title clinching match, she posted a match-high 19 kills and 10 digs ... Shined as a multi-sport athlete at Lutheran South from 2013-16, recording 1,000-plus career kills in volleyball and 1,000-plus career points in basketball ... In her 2015-16 junior season on the hardwood, her 24.2 points per game ranked second-most in the St. Louis-area ... Also starred in track & field with the Lancers, finishing in second place in the long jump in 2013 ... Shined academically as well, as she was tabbed an honors student in all four years at Lutheran South ... Chose Mizzou over Duke, Kansas State, North Carolina State and St. Louis.

PERSONAL

Born on June 1, 1999, in St. Louis, Mo. ... Daughter of Tsaro and Flora Member-Meneh ... Has seven brothers and sisters: Sylvanus, Bridget, Ewonu, Joy, Nadium, Goka, Lezoghia and Leketor

CAREER STATS

YEAR	MP/MS	SP	K	E	TA	H%	A	SA	D	BS	TB	PTS
2017	26-9	77	197	70	481	.264	3	2	60	8	27	216.5
Totals	26-9	77	197	70	481	.264	3	2	60	8	27	216.5

**3 • RILEY SENTS****Defensive Specialist****RS-Jr. • 5-4****Grundy Center, Iowa****Grundy Center HS**

- 2017 Fall SEC Academic Honor Roll
- 2016 Fall SEC Academic Honor Roll
- 2016 Dean's List (Fall & Spring)

2017 SEASON

Served as Tigers' starting libero in 33 of 34 matches ... 461 overall digs ranked top-10 in the SEC ... Total equaled ninth-most in a single-season in program history ... Strong showing in first and second rounds of NCAA Tournament (Dec. 1-2), posting team-high 33 digs (3.67 per set) in wins over No. 19 Kansas and No. 16 Wichita State ... Paced Mizzou in single-match digs a team-best 23 times Produced third 20-plus dig match in SEC play in Mizzou's win against Alabama (Nov. 22) ... Played well vs. Sacramento State (Sept. 16), tallying career-high 25 digs ... Recorded back to back 20-plus dig matches at Wolf Pack Tournament (Sept. 15-16) ... Received first career start at Culver's Governors Challenge vs. Marshall (Aug. 25) ... Produced double-digit digs in three of four matches, including then-career high 20 digs vs. Marshall (Aug. 25).

2016 SEASON

As a defensive specialist reserve, reeled off multiple digs in 24 consecutive matches to end the season ... Posted career-high three assists at Georgia (Nov. 23) ... Enjoyed a career day at Alabama (Oct. 16), recording first-ever kill and career-high 10 digs ... Appeared in career-high five sets three times, including the Tigers' 3-2 victory vs. No. 21 Kentucky (Oct. 23) ... Had a solid weekend at Delaware Invitational (Sept. 16-17), including then-season-high six digs vs. Miami (Fla.) and first career ace/point vs. Duquesne ... Served as the Tigers' libero in second set vs. Utah (Sept. 2), played well and led the team to a set triumph ... Made Tiger debut at Kennesaw State (Aug. 26).

2015 SEASON

Took her redshirt in first season at Mizzou.

HIGH SCHOOL

Rated among the 'Top 150 Senior Aces' list by PrepVolleyball.com after playing club volleyball for the Iowa Rockets and head coach David Rodgers ... Led the state of Iowa in digs as a sophomore and a junior and garnered two consecutive North Iowa Cedar League first-team selections, being tabbed as its Player of the Year as a junior ... Guided Grundy Center to conference titles every year with the program ... Named 2013 Times-Republican All-Area Volleyball Player of the Year ... Pulled in 789 digs as a junior in 2013 and 752 as a sophomore in 2012 ... Led Grundy Center to a 29-9 record as a senior and a 7-0 mark in conference play ... Pulled in 602 digs in her senior season and was aces just eight times on 406 reception chances ... In all, she boasted a .972 service reception percentage in four years of high school ... Class 2A First-Team All-State in 2013 and led all of Iowa with her 8.22 digs per set average as a junior ... Pulled in more than 2,000 career digs at Grundy Center.

PERSONAL

Born on Sept. 16, 1996, in Marshalltown, Iowa ... Daughter of Darwin and Kelley Sents ... Two older siblings, Cory and Kelsey ... Majoring in Journalism (Strategic Communications), Minor in Business at the University of Missouri.

CAREER STATS

YEAR	MP/MS	SP	K	E	TA	H%	A	SA	D	BS	TB	PTS
2015	<i>Redshirt Season</i>											
2016	28-0	94	1	0	2	.500	15	1	109	0	0	2.0
2017	34-33	131	1	0	1	1.000	80	11	461	0	0	12.0
Totals	62-33	225	2	0	3	.667	95	12	570	0	0	14.0

**4 • BRYNN PAUMEN****Middle Blocker****Fr. • 6-2****Maple Lake, Minn.****Maple Lake HS****HIGH SCHOOL**

Member of PrepVolleyball's Class of 2018 "Top 150 Aces" list ... 2017 Class AA Minnesota first-team all-state selection ... Played a vital role in Maple Lake's consecutive Class 2A state championships in 2016 and 2017 ... The 2017 Maple Lake squad finished a perfect 36-0 en route to its second straight state title ... The Irish at one point reeled off 44 consecutive matches during the 2016 and 2017 campaigns ... Honored as 2016 Class AA Minnesota second-team all-conference ... Also garnered 2016 Class AA Minnesota State Girls' Volleyball All-Tournament team ... Posted 150-plus kills, 120-plus total blocks (1.50 per set), 25-plus solo blocks and 30-plus aces over her 2017 senior campaign ... Hit .300 or higher in a match 15 times ... Established new Maple Lake single-season total blocks record in her 2017 senior campaign.

PERSONAL

Born on Dec. 6, 1999, in Maple Lake, Minn. ... Daughter of Brian and Lori Paumen ... Has older brother, Blake, younger sister, Brielle, and younger brother, Brock ... Undeclared major at the University of Missouri.

COACH KREKLOW ON ADDING BRYNN

"Brynn had a great high school career, winning two state championships and going undefeated in 2017. She has definitely been an 'under the radar' type of player, as she's a multi-sport athlete who didn't make the jump to higher level club play until last spring. She's a natural blocker, who reads and reacts well. Her combination of size, length and agility allow her to move quickly and easily along the net. She picks things up very quickly and we're excited with her long term potential. Brynn is also a great person and teammate and we couldn't be happier with her decision to be a Mizzou Tiger!"

CAREER STATS

YEAR	MP/MS	SP	K	E	TA	H%	A	SA	D	BS	TB	PTS
2018												
Totals	0-0	0	0	0	0	.000	0	0	0	0	0	0.0

First NCAA Season

**5 • JADEN NEWSOME****Setter****RS-Fr. • 6-0****Houston, Texas****Colorado****2017 SEASON (COLORADO)**

Took redshirt in first-year campaign in Boulder.

HIGH SCHOOL

Competed with USA Volleyball's High Performance A1 team in 2016, High Performance A2 team in 2015 and High Performance Skills program in 2013 ... 2016-17 AVCA Under Armour honorable mention All-American ... No. 36 recruit on PrepVolleyball "Senior Aces" list in 2016 ... Over four-year career, recorded 3,511 assists, 585 kills on .315 hitting, 1,208 digs and 111 aces over 460 sets played ... Ended Clear Brook career as all-time setter school leader in assists, digs and kills ... Produced 1,257 assists, 251 kills on .357 hitting, 113 total blocks (63 solo) and 322 digs over 129 sets played in senior campaign ... Tabbed Top-50 recruit in the country by PrepVolleyball in 2015 ... In 2014 second-year campaign, garnered PrepVolleyball "Sophomore 79" Honorable Mention accolades ... First PrepVolleyball recognition came in 2013, as she received "Frosh 59" honorable mention honors ... Named to the AVCA "Phenom List" three consecutive years (2013-15) ... Three-time Greater Houston Volleyball Coaches Association (GHVCA) "Fab 50" honoree (2014-16) ... Prior to senior campaign, was named to AVCA Under Armour All-America Watch List and TAVC 5A / 6A Preseason All-Texas team ... Two-time MVP for the Wolverines ... Played club ball with Absolute Volleyball Academy of Texas for nine years, which was named one of nation's top-60 volleyball clubs in 2016 ... Was recruited by Colorado, Mizzou, Baylor, Clemson, Arkansas State and Wake Forest out of high school.

PERSONAL

Born on July 22, 1999, in Houston, Texas ... Daughter of Torri and Kristi Newsome ... One younger sister, Kailin ... Enjoys traveling, cooking, swimming and boating ... Is left-handed, but plays volleyball right-handed ... Undeclared major at the University of Missouri.

COACH KREKLOW ON ADDING JADEN

"We're very pleased to have Jaden joining our program," Coach Kreklow said. "We recruited Jaden out of high school and club ball, so we are obviously very familiar with her talent and skill set. She will be a great addition to our program. Jaden is an outstanding athlete, possessing great quickness and jumping ability. She has all the tools to become a great setter and we're confident that she will develop into an outstanding player for us. Jaden is a hardworking, positive player and will add a lot to our gym culture. We value great attitudes and character and Jaden brings both to Mizzou. We're very pleased she decided to become a part of the Mizzou Volleyball family and are excited about her future!"

CAREER STATS

YEAR	MP/MS	SP	K	E	TA	H%	A	SA	D	BS	TB	PTS
2017												
Totals	0-0	0	0	0	0	.000	0	0	0	0	0	0.0

Redshirt Season at Colorado

**6 • PAIGE PEREGO****Outside Hitter****Sr. • 6-2****Ballwin, Mo.****Missouri State**

- 2017 Fall SEC Academic Honor Roll
- 2016 Fall SEC Academic Honor Roll
- 2016 Dean's List (Fall & Spring)

2017 SEASON

Received first career start for Mizzou at Boise State (Sept. 2) ... Appeared in two of four matches at Tigers' 2017 season-opening weekend in Clarksville, Tenn. (Aug. 25-26) ... Posted season-high two kills, 14 attacks, two digs and two points at Boise State (Sept. 2).

2016 SEASON

Made Mizzou debut at Texas A&M (Oct. 26), posting five kills, two digs and two total blocks ... One of three newcomers on Mizzou's 2016 roster, transferring from Missouri State.

2015 SEASON (MISSOURI STATE)

Appeared in 19 matches with nine starts for the Bears ... Over 55 sets played, tallied 68 kills, four assists, 16 digs, 28 total blocks and 84.0 points ... Season-high 11 kills on .533 hitting at Middle Tennessee (Sept. 13) ... Tallied double-digit kills three times over the season ... Season-high 13.0 points at Western Kentucky (Sept. 11) with 10 kills, three assists and five total blocks ... Force at the net vs. Northwestern (Sept. 12), recording seven total blocks (one solo) ... Posted double-digit points four times, including a top streak of three consecutive matches (Sept. 11-13).

HIGH SCHOOL

In 2014 senior year, produced 383 kills (5.25 kills per set) en route to AVCA Under Armour honorable mention All-American recognition ... Earned first team all-state honors following her impressive senior campaign ... Named a second team all-state honoree her junior season and paced the Suburban Central Conference in kills and aces both seasons ... Garnered team MVP honors in each of her final three seasons for Parkway West ... Earned all-conference and all-district accolades each year and added an all-region nod her junior and senior seasons ... Excelled academically, receiving scholar-athlete recognition in all four years at Parkway West.

PERSONAL

Born on June 25, 1997, in Chesterfield, Mo. ... Daughter of Kevin and Marilyn Perego ... Studying Elementary Education at the University of Missouri.

CAREER STATS

YEAR	MP/MS	SP	K	E	TA	H%	A	SA	D	BS	TB	PTS
2015	19-9	55	68	38	204	.147	4	0	16	4	28	84.0
2016	1-0	4	5	3	20	.100	0	0	2	0	2	6.0
2017	4-1	6	2	4	21	-.095	1	0	2	0	0	2.0
Totals	24-10	65	75	46	245	.118	5	0	20	4	30	92.0

**7 • ANDREA FUENTES****Setter****RS-Fr. • 5-9****San Juan, Puerto Rico****Baldwin HS**

- 2017-18 First-Year SEC Academic Honor Roll

2017 SEASON

Took redshirt in first season at Mizzou.

HIGH SCHOOL

Named team captain of U20 Puerto Rican National Volleyball Team ... Won "Best Setter" honors at the 2016 NORCECA Championship with the Puerto Rican National Team ... Claimed a bronze medal with the U20 Puerto Rican National Team at the AAU International Division ... In 2013, competed with the U18 Puerto Rican National Team ... Club took fourth place at both the 2014 NORCECA U18 Championships and 2015 U18 Pan-American Cup ... Chose Mizzou over Arkansas and Notre Dame.

PERSONAL

Born on May 12, 1999, in Hato Rey, Puerto Rico ... Raised in Guaynabo, Puerto Rico, by father Roberto Fuentes and mother Edilsa Sepulveda ... One younger sister, Sofia ... Majoring in Biology, Minor in Sociology at the University of Missouri.

WHY SHE CHOSE MIZZOU

"I wanted to go somewhere where I could see myself living comfortably. I was looking for a place where I could further both my academic and athletic careers as best as I could. There was no doubt that Mizzou was the best fit for me. The coaching staff, the team members and the different people I met on campus were all very welcoming. I heard happy experiences from the current players and I could ultimately see myself at Mizzou for the next four years. The Mizzou Volleyball experience was full of positive vibes and positive attitudes. I can't wait to be a part of it!"

COACH KREKLOW ON ADDING ANDREA

"We're very excited and pleased to be able to add Andrea to our Mizzou Volleyball family," She is not only an outstanding player, but an even better person! The fact that she was named the captain of the U20 Puerto Rican National Volleyball Team at this past summer's NORCECA Tournament speaks volumes about her talent as a player and her leadership skills. Andrea is one of those rare players that has the ability to make everyone around her better. We are very excited about Andrea and can't wait to get her here beginning in 2017."

CAREER STATS

YEAR	MP/MS	SP	K	E	TA	H%	A	SA	D	BS	TB	PTS
2017												
Totals	0-0	0	0	0	0	.000	0	0	0	0	0	0.0

Redshirt Season

**8 • ALYSSA MUNLYN****Middle Blocker****Sr. • 6-2****Suwanee, Ga.****North Gwinnett HS**

- 2018 Preseason All-SEC Team
- 2018 Arthur Ashe Jr. Sports Scholar
- 2017 AVCA All-America Honorable Mention
- 2017 AVCA All-Southeast Region
- 2017 All-SEC Team
- 2017 Preseason All-SEC Team
- 2017 Fall SEC Academic Honor Roll
- 2016 AVCA All-America Honorable Mention
- 2016 AVCA All-Southeast Region
- 2016 All-SEC
- 2016 Fall SEC Academic Honor Roll
- 2016 Dean's List (Fall)
- 2015 AVCA All-America Honorable Mention
- 2015 AVCA Southeast Region Freshman of the Year
- 2015 AVCA All-Southeast Region
- 2015 SEC Freshman of the Year
- 2015 All-SEC
- 2015 SEC All-Freshman
- 2015-16 SEC First-Year Honor Roll
- SEC Player of the Week (Week 9 - 2016)
- 5x SEC Defensive Player of the Week
- 4x SEC Freshman of the Week
- 2016 Kennesaw State Invitational All-Tournament Team

2017 SEASON

Produced third-straight AVCA All-American, AVCA All-Southeast Region and All-SEC season ... Named SEC Defensive Player of the Week three times, upping her career weekly recognitions by the SEC office to 10 ... Reset the Mizzou individual single-season total blocks record for the third-straight year, finishing with 189 total stops at the net ... 189 total blocks ranked second in the SEC and fifth in the NCAA ... Also established new Mizzou single-season block assists (159) and blocks per set (1.44) records ... Her 1.44 blocks per set finished second in the SEC and 19th in the NCAA ...

... Offensively, her .381 hitting percentage ranked fifth in the SEC and 26th in NCAA ... Posted career-high 13 total blocks vs. No. 10 BYU (Sept. 1) and vs. Arkansas (Nov. 19), matching the single-match Mizzou record444 hitting percentage in SEC only play ranked first among conference competitors ... Paced the Tigers in single-match total blocks 27 times.

2016 SEASON

Racked up her second consecutive AVCA All-American, AVCA Southeast All-Region and All-SEC campaign ... Recorded 220-plus kills, .350-plus hitting percentage, 30-plus digs, 25-plus solo blocks, 140-plus total blocks and 300-plus points for the second consecutive season ... Finished with 153 total blocks, passing her own school record of 149 total blocks set in 2015 ... Paced the Tigers in single-match total blocks a team-high 25 times.

2015 SEASON

One of the greatest first-year campaigns in Mizzou history, as her 149 total blocks and 124 block assists reset single-season school records ... Key piece into the Tigers' new team single-season records in total blocks (358.5) and block assists (495.0) ... A force in SEC play, posting 147 kills on .431 hitting ... Hit .300-plus in a match 20 times, .400-plus in a match 14 times.

HIGH SCHOOL

Rated as the No. 36 prospect nationally by PrepVolleyball.com ... Led A5 club team to an 8-2 record and a second-place finish at AAUs ... Named USA Volleyball GJNC All-Tournament and was an AAU All-American for her performance at Junior Nationals ... 2014 Georgia all-state selection in senior year ... Prepvolleyball.com second-team all-american as a junior.

PERSONAL

Both mom & dad played collegiate basketball at Georgia Tech ... Sister played basketball at Shorter University ... Honors graduate at North Gwinnett High School ... Majoring in Communications, Minor in Human Development & Family Studies at the University of Missouri.

CAREER STATS

YEAR	MP/MS	SP	K	E	TA	H%	A	SA	D	BS	TB	PTS
2015	33-14	128	241	65	493	.357	5	0	34	25	149	328.0
2016	33-24	122	232	38	458	.424	3	0	40	36	153	326.5
2017	34-34	131	277	54	585	.381	7	0	27	30	189	386.5
Totals	100-72	381	750	157	1,536	.386	15	0	101	91	491	1,041.0

**9 • TYANNA OMAZIC****Middle Blocker****So. • 6-2****Lenexa, Kan.****Illinois****2017 SEASON (ILLINOIS)**

Appeared in 26 matches (14 starts) in first-year campaign for the Fighting Illini ... Saw expanded role as the season progressed, leading to top-5 rankings on the team in kills (114), hitting percentage (.271), solo blocks (11), block assists (74), total blocks (85), blocks per set (1.01) and points (172.0) ... Named to Dr. Mary Jo Wynn Invitational All-Tournament team after tallying eight kills on .538 hitting against Tennessee State (Sept. 16) and seven total blocks versus Missouri State (Sept. 16) in back to back victories for the Fighting Illini ... Performed well down the stretch, as the team advanced to the Sweet 16 of the NCAA Tournament ... Over the team's three-match run in postseason play, recorded 22 kills and 15 total blocks.

HIGH SCHOOL

2016 AVCA Under Armour Girls High School third-team All-American in senior campaign ... Tabbed No. 51 recruit by PrepVolleyball on "Top 100 Senior Aces" list in 2016 ... Also named to "Top 50 Juniors" list in 2015 ... Helped lead the Ravens to Kansas 6A Championship as a senior in 2016 ... Key piece in Olathe's four consecutive Kansas State High School Activities Association (KSHAA) Sub-State titles ... Two-time Kansas Volleyball Association (KVA) first-team all-state recipient ... Three-time KVA All-Tournament team honoree ... Named to VolleyMag.com / Triple Crown Sports' "Girls Fab 50" list ... Nominee for 2016 Kansas City Sports Commission Evelyn Gates Award ... Two-time first-team All-Sunflower League honoree ... Garnered All-Sunflower League honorable mention recognition as a freshman in 2013.

PERSONAL

Born April 8, 1999 ... Daughter of Marianna and Vinko Omazic ... Two brothers, Tony and Brendan ... Cousin, Marianna Tolo, played basketball in the WNBA (Los Angeles Sparks) and for the Australia Women's National Team ... Undeclared major at the University of Missouri.

COACH KREKLOW ON ADDING TYANNA

"We're extremely excited to add Tyanna to the Mizzou Volleyball family," Coach Kreklow said. "We recruited Tyanna quite heavily out of high school, so we know what she's capable of and the impact we expect her to have on our program. She's an outstanding volleyball player with great quickness and agility. Tyanna is an exceptional athlete as an attacker off of one foot and is outstanding at the net as a blocker. She's an intense competitor and will certainly help raise the level of play in our gym. We're excited to have her join us!"

CAREER STATS

YEAR	MP/MS	SP	K	E	TA	H%	A	SA	D	BS	TB	PTS
2017	26-14	84	114	41	269	.271	2	10	28	11	85	172.0
Totals	26-14	84	114	41	269	.271	2	10	28	11	85	172.0

**10 • KATIE TURNER****Defensive Specialist****So. • 5-7****Parker, Colo.****William & Mary****2017 SEASON (WILLIAM & MARY)**

Appeared in all 30 matches in lone season with the Tribe, including two starts at libero ... Paced the squad and ranked 10th overall in the Colonial Athletic Association with 3.17 digs per set ... Rock solid in the team's back row throughout the season, producing a .949 reception percentage on 494 total attempts ... Eclipsed double-digit digs in a match 19 times, including three occurrences with 20-plus digs ... Top individual match came in a Tribe's comeback victory over Elon (Oct. 25), as she recorded a career-high 27 digs.

HIGH SCHOOL

Excelled as both an outside hitter and libero, playing a pivotal role into Legend's consecutive regional titles ... Earned all-state and first-team all-conference honors during 2016 senior campaign ... Left as the school's all-time leader in reception percentage and aces ... Also possesses Legend's all-time single-season marks in hitting percentage and digs per match ... Competed with the Colorado Volleyball Association club team as well, which claimed a pair of tournament championships and national tournament appearances ... Played for High Performance Beach Volleyball team to round out impressive high school resume.

PERSONAL

Daughter of Brian and Jane Turner ... Jane was a four-year softball player at Iowa State. Brian competed in rowing and cross country for one season at Air Force Academy ... Her uncle, Mark, was a four-year member of the rowing team at the Coast Guard Academy ... Grandfather, Ralph, played basketball for four years at Parsons College ... Personally enjoys playing beach volleyball, hiking, running and playing piano ... Undeclared major at the University of Missouri.

COACH KREKLOW ON ADDING KATIE

"We're very excited to have Katie join our program," Coach Kreklow said. "We've been impressed so far this semester with her work ethic, attitude towards training and of course, her ability as a player. She has good size and length as a libero, along with good foot speed and quickness. Katie is one of our most consistent and toughest servers as well at this point and does a great job of coming to practice everyday with good, positive energy. She's a great teammate and adds a lot to our team and program. We're very pleased to have her in Columbia!"

CAREER STATS

YEAR	MP/MS	SP	K	E	TA	H%	A	SA	D	BS	TB	PTS
2017	30-2	109	2	2	19	.000	65	9	345	0	0	11.0
Totals	30-2	109	2	2	19	.000	65	9	345	0	0	11.0

**11 • ANNIKA GEREAU****Defensive Specialist****Jr. • 5-8****Oshkosh, Wis.****Illinois**

- 2017 Fall Academic All-Big 10

2017 SEASON (ILLINOIS)

Appeared in career-high 28 matches, including 10 starts ... Overall, tallied 1.53 digs per set which ranked fifth-best on the team ... Earned an expanded role in second season for the Fighting Illini, producing single-season career-highs in sets played (98), assists (18), aces (18) and digs (150) ... Valuable back row defender, eclipsing 10-plus digs in a match five times ... Highlighted by career-high 12 digs in Illinois' win at Missouri State (Sept. 16) ... Was a dangerous server as well, as her 18 total aces ranked tied for third on the team ... Recorded multiple aces in a match seven times, including career-high three aces against Big 10 Conference foe Ohio State (Oct. 13).

2016 SEASON (ILLINOIS)

Appeared in 13 matches in first-year campaign for the Fighting Illini ... Posted 12 digs and four aces over 20 sets played ... Made collegiate debut against Arkansas (Aug. 26), recording one dig ... Saw action in all three matches in the Illini Classic (Aug. 26-27) ... Posted three digs versus No. 9 Stanford (Sept. 3) ... Played in front of home state crowd at No. 2 Wisconsin (Oct. 8), registering one dig off the bench.

HIGH SCHOOL

Garnered AVCA Under Armour Girls High School third-team all-america honors as a senior in 2015 ... Recorded 2015 Wisconsin Volleyball Coaches Association all-state honorable mention honors ... Tabbed Eastern Central Conference Player of the Year in senior campaign ... Closed out high school career with consecutive first-team Eastern Central Conference accolades ... Named to Eastern Central All-Conference team all four seasons ... Three-time MVP for the Wolves ... Two-time team captain ... Member of the National Honor Society for three years, Spanish Honor Society for two years ... Named to Winneconne Honor Roll all four years ... Competed for Wisconsin Volleyball Academy and served as the team captain ... Also participated for Winneconne Softball, producing two MVP awards and three All-Conference selections.

PERSONAL

Born Jan. 22, 1998, in Oshkosh, Wis. ... Daughter of Kris and Paul Gereau ... Has a sister, Aspen, and two brothers, Jack and Max ... Majoring in Sports Management at the University of Missouri.

COACH KREKLOW ON ADDING ANNIKA

"We're very excited about Annika joining our program," Coach Kreklow said. "She's a great student, tremendous athlete and highly-skilled volleyball player. Annika was an outstanding high school and club volleyball player and brings several years of Big 10 playing experience with her, which will be a tremendous value to our young team. She knows what it takes to be successful at a high level, both in the classroom and on the court."

CAREER STATS

YEAR	MP/MS	SP	K	E	TA	H%	A	SA	D	BS	TB	PTS
2016	13-0	20	0	0	0	.000	0	4	12	0	0	4.0
2017	28-10	98	0	0	3	.000	18	18	150	0	0	18.0
Totals	41-10	118	0	0	3	.000	18	22	162	0	0	22.0

**12 • KYLIE DEBERG****Outside Hitter****So. • 6-4****Hudson, Iowa****Illinois****2017 SEASON (ILLINOIS)**

Appeared in 11 total matches in first-year campaign at Illinois ... A valuable offensive weapon off the bench, recording multiple kills in a match five times ... Posted career-high six kills on three separate occasions, including twice over the team's season-opening weekend at the Montana State Bobcat Classic (Aug. 25-26) ... Enjoyed most productive night in Big 10 Conference action in Illini's sweep at Rutgers (Oct. 1), delivering four kills on .800 hitting with one dig and one total block.

HIGH SCHOOL

Ranked No. 15 on PrepVolleyball's "Senior Aces" list ... Named to PrepVolleyball's "Top 50 Juniors" list ... Named to VolleyMag.com / Triple Crown Sports Girls "Fab 50" list ... Registered 1,000-plus career kills ... Earned Iowa Girls' Athletic Coaches Association (IGCA) first-team all-state as a senior in 2016 ... Invited to the IGCA Senior Volleyball Classic All-Star Game in her final campaign ... Also earned second-team all-state honors as a junior in 2015 ... Two-time North Iowa Cedar League (NICL) first-team all-conference as a senior and junior ... Also tallied consecutive NICL first-team all-district accolades in her final two campaigns ... Produced NICL second-team all-conference award as a sophomore ... Opened high school career with NICL honorable mention all-conference and Newcomer of the Year accolades.

PERSONAL

Born on March 30, 1999, in Hudson, Iowa ... Daughter of Jill Kuyava and Mike DeBerg ... Has two older sisters, Alisa Heemskerk and Amanda Kehe ... Alisa played collegiate volleyball at Drake (2007-10) ... Majoring in Parks, Recreation & Sport at the University of Missouri.

COACH KREKLOW ON ADDING KYLIE

"We're very excited that Kylie has chosen to join our program," Coach Kreklow said. "Like Tyanna Omazic and Jaden Newsome, Kylie is someone that we recruited quite heavily during her high school and club career. We were obviously disappointed when she originally chose Illinois, but we're delighted with her decision this time around! Kylie is a great person and teammate and isn't afraid of hard work. She's blessed with size and athleticism and has all the tools to be a great one. We anticipate Kylie immediately competing for a major role in our program and are really excited about our potential as a team this upcoming season!"

CAREER STATS

YEAR	MP/MS	SP	K	E	TA	H%	A	SA	D	BS	TB	PTS
2017	11-0	23	30	21	93	.097	0	1	5	1	10	36.5
Totals	11-0	23	30	21	93	.097	0	1	5	1	10	36.5

**13 • DARIANA HOLLINGSWORTH****Outside Hitter****So. • 6-1****San Juan, Puerto Rico****Adianez HS**

- 2017-18 First-Year SEC Academic Honor Roll

2017 SEASON

Made immediate impact in first-year campaign at Mizzou, appearing in 33 matches with 30 starts ... Key role into the Tigers' balanced offensive attack, one of five players with 200-plus kills ... Posted big double-double (11 kills, season-high 19 digs) in Tigers' NCAA first-round win over No. 19 Kansas (Dec. 1) ... Ranked top 5 on Mizzou with 22 aces (third), 217 digs (fourth), 236 kills (fourth) and 299.5 points (fifth) ... Excelled in serving at Texas A&M (Sept. 24), producing career-high five aces. It marked the most single-match aces by an SEC player in a conference match ... Breakthrough weekend at Boise State Invitational (Sept. 1-2), finishing with 10-plus kills in all three matches ... Tallied first career double-double (12 kills, 11 digs) vs. Sacramento State (Sept. 1) ... Posted 10-plus kills in a match eight times, highlighted by back to back performances in the Tigers' NCAA first and second round matchups ... Finished with double-digit points in 14 matches, including six occurrences in SEC play and twice in NCAA postseason action ... Recorded four double-doubles over the season, highlighted by 11 kills and 19 digs against No. 19 Kansas in the NCAA Tournament ... Season-highs of 18 kills vs. Sacramento State (Sept. 16), .571 hitting percentage at Georgia (Oct. 29), five aces at Texas A&M (Sept. 24), eight total blocks vs. BYU (Sept. 1), 19 digs vs. Kansas (Dec. 1) and 19 points vs. Sacramento State (Sept. 16).

HIGH SCHOOL

Team captain for the U20 Puerto Rican National Team at the 2017 NORCECA U20 Pan-American Cup ... Helped the Puerto Rican Team to a fourth place finish at the Pan-Am Cup ... In four matches in San Jose, Costa Rica, tallied team-leading 32 kills with two total blocks, four aces and 38 points ... Also paced her squad in single-match kills three times ... Shined at the 2016 NORCECA Championship, earning "Best Scorer" honors ... Competed with the U18 Puerto Rican National Team at the 2015 NORCECA Championship ... Also earned additional national competition experience with the U18 ... Puerto Rican National Team at the 2015 Pan-American Cup in Havana, Cuba ... Chose Mizzou over Nebraska, Kansas and Iowa State.

PERSONAL

Born on June 17, 1999, in San Juan, Puerto Rico ... Daughter of mother Deborah and father, Juan ... Older brother Val and younger brother Denzel ... Majoring in Biology, Minor in Human Development & Family Science at the University of Missouri.

CAREER STATS

YEAR	MP/MS	SP	K	E	TA	H%	A	SA	D	BS	TB	PTS
2017	33-30	116	236	121	692	.166	20	22	217	5	79	299.5
Totals	33-30	116	236	121	692	.166	20	22	217	5	79	299.5

**15 • KAYLA CAFFEY****Middle Blocker****RS-So. • 6-0****Chicago, Ill.****Mother McAuley HS**

- 2017 SEC All-Freshman Team
- 2017 Fall SEC Academic Honor Roll
- 2016-17 First-Year SEC Academic Honor Roll
- 2016 Dean's List (Fall)

2017 SEASON

Stepped into the Tigers' lineup after sitting out her first year in Mid-Missouri ... Responded in a big way with SEC All-Freshman honors and solidified herself as one of the conference's top middle blockers ... 130 total blocks ranked fifth in the SEC and Top-75 in the NCAA ... Impressive total also placed 10th all-time in a single season in Tiger history ... 109 total block assists placed T-8th all-time in a single season in program history ... Joined teammate Alyssa Munlyn with 100-plus total blocks for the season ... 21 solo blocks ranked second on the Tigers ... 300.5 points ranked fourth on the team ... Produced historic match vs. Ole Miss (Oct. 8), tallying 10 kills on .909 hitting, ranking T-2nd single-match individual hitting percentage in Mizzou history ... Was fantastic in SEC only play, producing 105 kills on .366 hitting (seventh-best mark in conference in SEC only play) ... Outstanding Mizzou debut at Culver's Governors Challenge (Aug. 25-26), recording 31 kills on .410 hitting ... Tallied 10-plus kills in a match four times Exceeded .300-plus hitting in a match 19 times. Surpassed .400 hitting eight times ... Recorded double-digit points in a match 15 times ... Produced single-match bests of 10 kills (four times), .909 hitting percentage vs. Ole Miss (Oct. 8), three aces at Ole Miss (Oct. 25), four solo blocks at Mississippi State (Nov. 17), eight total blocks (three times) and 15 points at Ole Miss (Oct. 25).

2016 SEASON

Took NCAA redshirt in first season at Mizzou.

HIGH SCHOOL

Honored as a 2015-16 Under Armour Honorable Mention All-American for her outstanding senior season ... Named Daily Southtown – Chicago Tribune "Player of the Year" award for her superb play on the court ... In her final campaign at Mother McAuley, the team captain produced 286 kills on .461 hitting and 98 total blocks ... In her junior and senior seasons, emerged as one of Mother McAuley's top players and tallied 200-plus kills on better than .400 hitting in each campaign ... Finished with 224 kills on .499 hitting and 79 total blocks in her junior campaign, leading Mother McAuley to a 2014 ISHA Regional and Sectional Championships ... Garnered national attention after being named to USA Volleyball's Women's Junior National A2 Team following her stellar season ... Jumped on the national scene after a breakout sophomore campaign as she tallied 122 kills on .474 hitting and 23 total blocks ... Her strong performance on the court led Mother McAuley to a 2013 ISHA State Championship ... Mother McAuley once again solidified itself as one of the country's top high school programs after a successful 2015 campaign ... Shined at two premier national tournaments, earning All-Tournament Team honors at the 2015 Asics Challenge and MVP honors at the 2015 Glenbard East 24th Annual Tournament ... PrepVolleyball named her No. 71 in its Class of 2016 Senior Aces list ... Competed with the 18 National Michio Chicago Volleyball Academy and the team placed third at the Mizuno SPVB President's Day Challenge.

PERSONAL

Born on Nov. 25, 1997, in Oak Lawn, Illinois ... Majoring in Nursing at the University of Missouri.

CAREER STATS

YEAR	MP/MS	SP	K	E	TA	H%	A	SA	D	BS	TB	PTS
2016	<i>Redshirt Season</i>											
2017	34-34	131	202	64	427	.323	8	23	74	21	130	300.5
Totals	34-34	131	202	64	427	.323	8	23	74	21	130	300.5



WAYNE KREKLOW
HEAD COACH
19th Season
Neenah, Wis.
Drake, '80

Wayne and Susan Kreklow enter their 19th season at the helm of Mizzou Volleyball, as they've taken the program to unparalleled heights over their nearly two-decade run in Columbia, Mo.

Since taking over the reins in 2000, the Kreklow's have tallied 389 wins (average of 21 per year) with an incredible .677 winning percentage. In comparison, in Mizzou Volleyball's 26 years prior to their arrival, the Tigers recorded 416 victories (average of 16 per year) and a .474 winning percentage.

Wayne and Susan have brought a bevy of "firsts" for the Mizzou Volleyball program, including its first-ever trip to the NCAA Tournament (2000) and AVCA All-American (2002). Overall, the Tigers have amassed 14 trips to NCAA Tournament play and 20 AVCA All-Americans since 2000.

Susan Kreklow led the Tigers as head coach from 2000-04 and accumulated 109 wins with a superb .703 winning percentage. She made a splash in her first season in Mizzou black and gold, leading the team to a 24-7 overall record (14-6 Big 12) and a trip to the program's first-ever NCAA Tournament. For her outstanding guidance on the court, Susan tallied 2000 Big 12 Coach of the Year honors.

Mizzou cracked NCAA postseason play in all five seasons under Susan, including a personal-best second round appearance in 2002. That season, Christi Myers became the Tigers' first-ever AVCA All-American, as she posted 468 kills on .380 hitting with 121 total blocks.

Additionally under Susan's five years as Mizzou head coach, the Tigers garnered two total AVCA All-Americans, six total AVCA Central All-Region honorees, 13 total All-Big 12 selections, a Big 12 Freshman of the Year, two Big 12 Defensive Specialists of the Year, six Big 12 Players of the Week, four CoSIDA Academic All-District representatives and 25 Big 12 Academic Honor Roll awards.

Beginning with the 2005 campaign, Wayne Kreklow shifted from assistant coach to head coaching duties and began another incredible run at the top for Mizzou Volleyball.

The 2005 Tigers once again reached the NCAA Tournament, marking the program's sixth-consecutive trip to postseason play. Following a 22-4 regular season record (16-4 Big 12), expectations were high for the Tigers entering the month of December. Behind First Team AVCA All-American Lindsey Hunter and Honorable Mention AVCA All-Americans Jessica Vander Kooi and Nicole Wilson; the Tigers posted a pair of dominant sweeps in the first and second round of the NCAA Tournament inside the Hearnest Center.

Mizzou had reached its first-ever NCAA Sweet 16 and headed to State College, Pennsylvania, for a tall task against national power Hawaii. The Tigers were up for the challenge, as they claimed a 3-1 victory over the Rainbow Warriors. Mizzou had now clinched its first all-time visit to the NCAA Tournament Elite 8, but ultimately fell to Tennessee in its final matchup of the season.

The Tigers once again visited the NCAA Tournament in both 2006 and 2007, marking its seventh and eighth-straight trip to postseason play. Following a two-year hiatus, Mizzou returned to the national scene in 2010 with its second trip to the NCAA Sweet 16. Mizzou recorded big wins against Northern Iowa and Northwestern to secure its second-longest journey ever in the NCAA Tournament.

Individual accolades were aplenty again in 2010, as Paola Ampudia earned the program's seventh all-time AVCA All-American honor, while three Tigers garnered AVCA Central All-Region recognition and setter Molly Kreklow was named AVCA Central Region Freshman of the Year.



SUSAN KREKLOW
ASSISTANT COACH
19th Season
Columbia, Mo.
Missouri State, '84

A 2011 bid to the NCAA Tournament was followed by a strong 19-12 season in 2012, but the Tigers fell just short of back-to-back NCAA Tournament appearances. With two-time AVCA All-American Lisa Henning leading the way, the 2013 Tigers had high expectations entering the season, but little did they know that they'd put together one of the most storied seasons in program history. Overall, the 2013 squad set new all-time single-season team highs in overall wins (35), conference victories (18), consecutive wins (34), sweeps (27) and hitting percentage (.356).

Mizzou's perfect 34-0 regular season (18-0 SEC) earned the program and Mizzou Athletics' first-ever SEC Championship. The Tigers earned a single-season-best four AVCA All-Americans, four AVCA Southeast All-Region honorees, an AVCA Southeast Region Freshman of the Year, an AVCA Southeast Region Coach of the Year, four All-SEC accolades, an SEC Player of the Year, SEC Freshman of the Year and SEC Coach of the Year.

After a rare missed trip to the NCAA Tournament in 2014, the Tigers roared back with vengeance over the 2015 campaign. Mizzou finished with an outstanding 27-6 overall record (14-4 SEC) and advance to the second round of the NCAA Tournament. The Tigers tallied two additional AVCA All-Americans, three AVCA Southeast All-Region recipients and three All-SEC honorees. That year's Mizzou squad will be remembered for its outstanding defense at the net, as its 358.5 total blocks and 495 total block assists rank first all-time in program history. Additionally, the Tigers' 27 overall wins ranks sixth-most in program history.

In 2016, Wayne guided Mizzou Volleyball to its second SEC Championship in the past four seasons. The Tigers produced an identical 27-6 overall record like their season before, but improved with an outstanding 16-2 mark in SEC matches. Mizzou hosted NCAA first and second round action at the Hearnest Center, capped off by a thrilling redemption victory over Purdue to send the Tigers to its third Sweet 16 in program history. Similar to its magical 2013 season, Mizzou cleaned up again in postseason honors, including three AVCA All-Americans, four AVCA Southeast All-Region honorees, the AVCA Southeast Region Coach of the Year, three All-SEC accolades and the SEC Coach of the Year.

In 2017, Coach Kreklow guided the Tigers to their 14th all-time NCAA Tournament appearance and advanced to their second-straight Sweet 16 after upsetting No. 19 Kansas and No. 16 Wichita State in NCAA First and Second Round action. Mizzou's defensive efforts at the net were crucial all year long, as its 377.5 total blocks and 547 block assists marked new all-time single-season records in program history.

Individually, three-time AVCA All-American Alyssa Munlyn's 189 total blocks, 159 block assists and 1.44 blocks per set each reset all-time records in Tiger history. Four Tigers (Munlyn, Kira Larson, Kayla Caffey and Leketor Member-Meneh) earned 2017 All-SEC honors, while Munlyn and Larson garnered AVCA All-Region accolades.

Overall since 2000 and under Wayne and Susan Kreklow, Mizzou Volleyball's success is unprecedented:

- 14 NCAA Tournament appearances (2000-07, '10-11, '13, '15-17)
- Four Sweet 16 appearances (2005, '10, '16-17)
- One Elite 8 appearance (2005)
- Two SEC Championships (2013, '16)
- 20 AVCA All-Americans
- 30 AVCA All-Region honorees
- 46 All-Conference selections
- Three Conference Coach of the Year honors
- Two AVCA Southeast Region Coach of the Year accolades
- Two AVCA Southeast Region Freshman of the Year honors
- Three Conference Freshman of the Year winners
- One SEC Player of the Year
- 11, 20-plus win seasons
- 34-0 perfect regular season (2013)



- 95 weeks ranked inside AVCA Top-25 poll
- Seven CoSIDA Academic All-District selections
- 84 Academic All-Conference honorees

Before coming to Missouri, the Kreklows were co-head coaches of both the men's and women's volleyball teams at Columbia College. They enjoyed great success, taking their women's team to the NAIA National Tournament six times and winning consecutive national titles in 1998 and 1999.

The Cougars also won five regional championships and seven consecutive American Midwest Conference championships under their guidance. In 1998 and 1999, Columbia College achieved consecutive undefeated seasons with a combined record of 85-0. The Cougars' undefeated record included 78 consecutive wins at home and 227 consecutive game victories.

In 1997 and 1998, the Kreklows shared NAIA/AVCA National Coach of the Year and Midwest Region Coach of the Year honors. In 1999, the coaching tandem took home the regional award for the fifth consecutive year. In 1998 and 1999, the Kreklows also received the NAIA National Tournament Coach of the Year award.

Along with the success of the women's program, the Kreklows started the men's volleyball program at Columbia College in 1997. In 1999, the Cougars finished the season with a 19-5 overall record, enjoying their second consecutive undefeated run through the Midwest Intercollegiate Volleyball Association. They also took second place at the inaugural SSI Volleyball National Invitational Tournament in 1999.

Susan Kreklow played volleyball for Central Missouri State University and Missouri State. She received her bachelor's degree in physical education and a Master's of Science degree from Missouri State in 1984 and 1987, respectively. Kreklow began her coaching career at St. Clair (Mo.) High School. She began her collegiate coaching career at Columbia College in 1990. Susan was the founder of Columbia Juniors Volleyball Club and the Columbia Developmental Volleyball Leagues. She has served as a member of the USA Volleyball Board of Directors as the NAIA representative and was president-elect of the NAIA National Coaches Association.

Wayne Kreklow earned a bachelor's degree in social science in 1980 from Drake University. While at Drake, Wayne was a member of the men's basketball team, where he earned All-America, all-conference and all-district awards as a two-time team captain, and is fifth on Drake's career scoring list. He is also a member of Drake's All-Century basketball team and was a member of the NBA World Champion Boston Celtics in 1980-81. Wayne began coaching basketball for Central Decatur (Iowa) High School in 1986. He began coaching volleyball as an assistant under Craig Sherman at Missouri. He was with the Tigers from 1989 to 1994 before moving over to Columbia College to join his wife at the helm of the Cougar program.

The Kreklows have three children: sons Rick and Ryan and daughter Ali, and reside in Columbia, Mo.

KREKLOW'S YEAR BY YEAR

Year	Team	Head Coach(es)	W	L	Pct.	Postseason
1990	Columbia College (Women)	Susan Kreklow	46	14	.767	N/A
1991	Columbia College (Women)	Susan Kreklow	56	3	.949	N/A
1992	Columbia College (Women)	Susan Kreklow	37	21	.638	N/A
1993	Columbia College (Women)	Susan Kreklow	50	19	.725	N/A
1994	Columbia College (Women)	Susan & Wayne Kreklow	40	19	.679	NAIA top 12
1995	Columbia College (Women)	Susan & Wayne Kreklow	55	5	.917	NAIA Quarterfinals
1996	Columbia College (Women)	Susan & Wayne Kreklow	44	2	.957	NAIA Semifinals
1997	Columbia College (Men)	Susan & Wayne Kreklow	9	14	.391	N/A
	Columbia College (Women)	Susan & Wayne Kreklow	43	3	.935	NAIA Quarterfinals
1998	Columbia College (Men)	Susan & Wayne Kreklow	25	5	.833	N/A
	Columbia College (Women)	Susan & Wayne Kreklow	45	0	1.000	NAIA Champions
1999	Columbia College (Men)	Susan & Wayne Kreklow	19	5	.792	N/A
	Columbia College (Women)	Susan & Wayne Kreklow	40	0	1.000	NAIA Champions
2000	Mizzou	Susan Kreklow	24	7	.774	NCAA First Round
2001	Mizzou	Susan Kreklow	20	11	.645	NCAA First Round
2002	Mizzou	Susan Kreklow	26	8	.765	NCAA Second Round
2003	Mizzou	Susan Kreklow	19	11	.633	NCAA First Round
2004	Mizzou	Susan Kreklow	20	9	.690	NCAA Second Round
2005	Mizzou	Wayne Kreklow	25	5	.833	NCAA Elite Eight
2006	Mizzou	Wayne Kreklow	18	13	.581	NCAA Second Round
2007	Mizzou	Wayne Kreklow	17	13	.567	NCAA First Round
2008	Mizzou	Wayne Kreklow	13	17	.433	N/A
2009	Mizzou	Wayne Kreklow	18	14	.563	N/A
2010	Mizzou	Wayne Kreklow	22	11	.667	NCAA Sweet 16
2011	Mizzou	Wayne Kreklow	21	13	.617	NCAA First Round
2012	Mizzou	Wayne Kreklow	19	12	.613	N/A
2013	Mizzou	Wayne Kreklow	35	1	.972	NCAA Second Round
2014	Mizzou	Wayne Kreklow	16	17	.485	N/A
2015	Mizzou	Wayne Kreklow	27	6	.818	NCAA Second Round
2016	Mizzou	Wayne Kreklow	27	6	.818	NCAA Sweet 16
2017	Mizzou	Wayne Kreklow	22	12	.722	NCAA Sweet 16

Susan Kreklow at Mizzou

109 46 .703

Wayne Kreklow at Mizzou

280 140 .667

Kreklow's Totals at Mizzou

389 186 .677

Wayne Kreklow as Head Coach

600 193 .757

Kreklow's Totals All-Time

898 296 .752

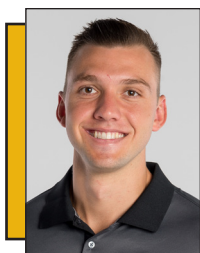

JOSHUA TAYLOR
ASSISTANT COACH
Second Season
Honolulu, Hawaii
Pepperdine, '15

Joshua Taylor enters his second season as an assistant coach on the Mizzou Volleyball staff. Taylor also serves as the team's recruiting coordinator, while specializing in blocking and serve and receive instruction for the Tiger student-athletes.

The former U.S. National Team member and Pepperdine Men's Volleyball two-time AVCA All-American was named the new assistant coach for Mizzou Volleyball on Feb. 6, 2017, by head coach Wayne Kreklow.

In his first year as a Mizzou assistant coach, Taylor helped guide the 2017 Tigers to their second consecutive Sweet 16 appearance in the NCAA Tournament. Additionally, Mizzou concluded its campaign ranked among the nation's top 20 in the final AVCA Division I Coaches poll in back to back seasons for the first time in program history.

As the Tigers' leading blocking instructor, the team tallied 377.5 total blocks and 547 block assists, marking new all-time single-season records in program history. Mizzou's 2.88 blocks per set (second) and 104 solo blocks (seventh) each cracked the program's all-time single-season top 10 record book.

Within the NCAA team statistical rankings, Mizzou's 377.5 total blocks ranked second and 2.88 blocks per set ranked 12th-best nationally.

Taylor's guidance played a pivotal role into Alyssa Munlyn's 2017 AVCA All-American campaign, as her 189 total blocks, 159 block assists and 1.44 blocks per set each reset all-time records in Tiger history. Her impressive season secured her third-straight AVCA All-America honor, as she became only Mizzou's third all-time three-time All-America recipient.

From 2010-17, Taylor excelled in the collegiate and professional volleyball ranks. In 2016, the Honolulu, Hawaii, native competed with the U.S. National Team at the Pan AM Cup and Olympic training team.

Prior to his outstanding collegiate career at Pepperdine University, Taylor began his playing experience with the U.S. Junior National Team. He played a pivotal role in Team USA's triumph at the 2010 NORCECA Men's Junior Continental Championship, resulting in a qualifying bid for the 2011 FIVB Men's Junior World Championships.

In 2016, Taylor played professionally overseas with Leka Volley in Finland and Al Sadd Sports Club in Qatar. During the Spring 2016 campaign, Leka Volley finished third overall, while Taylor received four individual match MVP honors.

Collegiately, Taylor was a standout performer at Pepperdine from 2012-15, earning two AVCA All-American honors and three All-MPSF accolades. During his 2014 junior campaign, Taylor became only the 18th player in program history to surpass 1,000 career kills. He concluded his four-year career in Malibu, Calif., with 1,433 career kills and 1,630 career points.

While starring at Punahou High School in Hawaii, Taylor first represented Team USA in 2009 with the U.S. Boys' Youth National Team. Additionally, he reached the FIVB Men's Youth World Championships later that year.

Before pursuing professional volleyball opportunities overseas in early Fall 2016, Taylor served as a graduate assistant for the Mizzou Volleyball program. He also assisted the Tigers as a lead instructor during 2016 individual and positional summer camps.

Taylor received a Bachelor of Arts in Psychology from Pepperdine University in 2015 and is currently pursuing a Master of Arts in Sport Psychology through John F. Kennedy University. Taylor married current Mizzou Volleyball volunteer assistant coach, Molly Taylor, in Feb. 2017. The two reside in Columbia, Mo.



MOLLY TAYLOR
VOLUNTEER ASSISTANT COACH
Second Season
Delano, Minn.
Missouri, '14

Molly Taylor (Kreklow) enters her second season as a volunteer assistant coach on the Mizzou Volleyball staff. Taylor specializes in setting instruction for the Tiger student-athletes, while assisting with offensive game planning.

Taylor, a former U.S. National Team member and 2013 AVCA first team All-American, was named the new volunteer assistant coach for Mizzou Volleyball on Feb. 8, 2017, by head coach Wayne Kreklow.

In her first year as a Mizzou volunteer assistant coach, Taylor helped guide the 2017 Tigers to their second consecutive Sweet 16 appearance in the NCAA Tournament. Additionally, Mizzou concluded its campaign ranked among the nation's top 20 in the final AVCA Division I Coaches poll in back to back seasons for the first time in program history.

As one of the Tigers' leading offensive instructors, the team finished 20th nationally with 1,726 total kills. Leading the charge with the team's setters, Taylor helped guide Mizzou to 1,602 total assists, ranking 23rd in the NCAA.

Taylor excelled in both the collegiate and professional volleyball ranks from 2010-17. From 2014-16, the Delano, Minn., native competed with the U.S. National Team at the FIVB World Cup and Grand Prix. She captured a pair of bronze medals at the 2014-15 World Cups and a championship at the 2015 FIVB World Grand Prix.

At the 2015 FIVB World Grand Prix, Taylor was sensational for Team USA, earning "Best Setter" honors. Led by her impressive performance, Team USA collectively recorded an outstanding .293 hitting percentage at the event. Later that year, Taylor received USA Volleyball's "Female Indoor Most Improved Player of the Year" award.

From 2014-16, Taylor gained further professional playing experience overseas. She performed at the highest level on the court with three organizations – Dresdner SC (Dresden, Germany), Eczacıbasi Vitra (Istanbul, Turkey) and Liu Jo Nordmeccanica Modena (Modena, Italy) – highlighted by a 2015 Bundesliga Championship with Dresdner.

From 2010-13, Taylor solidified herself as one of the top players in Mizzou Volleyball history. During her 2013 senior campaign, Taylor led the Tigers to a perfect 34-0 regular season record and the program's first-ever SEC Championship. She finished the memorable season with 1,480 assists, aiding the team's record setting .356 hitting percentage.

At the conclusion of the 2013 campaign, Taylor was awarded AVCA first team All-American and SEC Player of the Year honors. Over her four-year career in Mid-Missouri, Taylor accumulated 5,366 assists, ranking second all-time in program history.

Taylor received a Bachelor of Science in Nutritional Sciences in Dec. 2014 from the University of Missouri. She shined academically while in Columbia, Mo., receiving Dean's List recognition in each semester at the university.

Taylor married current Mizzou Volleyball assistant coach, Joshua Taylor, in Feb. 2017. The two reside in Columbia, Mo.



MITZI CLAYTON
SENIOR WOMEN ADMINISTRATOR
Third Season
Lexington, Mo.
Missouri, '96



MICHAEL LARSON
STRENGTH & CONDITIONING
Fourth Season
McKinleyville, Calif.
Missouri, '13



ANDY OLDENBURG
STRATEGIC COMMUNICATIONS
Fourth Season
Manchester, Mo.
Missouri, '10



ROSS RASTEDE
MARKETING
First Season
Allen, Neb.
Mississippi State, '15



ERIC MCDONNELL
ATHLETIC TRAINER
Eighth Season
Platte City, Mo.
Missouri, '86



RJ WULLER
EQUIPMENT
Fifth Season
Lee's Summit, Mo.
Missouri, '12



CAMILLE DUNCAN
ACADEMICS
Fourth Season
Hannibal, Mo.
Missouri, '15



EMILY SAYRE
DIRECTOR OF GRASSROOTS DEVELOPMENT
First Season
Columbia, Mo.
Missouri, '18



AUSTIN DARST
GRASSROOTS MARKETING / STUDENT MANAGER
First Season
O'Fallon, Mo.
Missouri, '19



ALEX LOFARO
MARKETING
First Season
Springfield, Mo.
Missouri, '19



LIBBY CAPRON
DIRECTOR OF OPERATIONS
First Season
Liberty, Mo.
William Jewell College, '14



JACK BAUER
STUDENT MANAGER
First Season
Channahon, Ill.
Missouri, '21



NATIONAL ATTENDANCE RANKINGS

YEAR	RANK	TOTAL ATT.	AVG. ATT.
2017	27th	14,394	1,599
2016	8th	35,652	2,547
2015	7th	32,477	2,952
2014	22nd	26,505	1,893
2013	3rd	62,717	3,301
2012	20th	26,767	1,784
2011	13th	25,279	2,298
2010	16th	26,632	2,049
2009	20th	27,302	1,820
2008	16th	17,875	1,625
2007	11th	27,337	2,103
2006	7th	28,216	2,565
2005	6th	40,052	2,670
2004	19th	21,894	1,460
2003	25th	18,435	1,418
2002	16th	19,567	1,398
2001	23rd	15,278	1,175
2000	27th	11,152	858

TOP 10 SINGLE-MATCH ATTENDANCE

7,879	vs. Mississippi State (Nov. 20, 2013)
7,437	vs. Arkansas (Nov. 27, 2013)
7,298	vs. Nebraska (Oct. 5, 2005)
6,294	vs. Missouri State (Dec. 2, 2005)
6,105	vs. Nebraska (Oct. 11, 2006)
6,059	vs. Nebraska (Oct. 17, 2007)
4,581	vs. IUPUI (Dec. 6, 2013)
4,457	vs. Tennessee (Nov. 26, 2016)
4,402	vs. Florida (Oct. 20, 2013)
4,012	vs. Texas (Nov. 20, 2005)

Matchdays at Hearnest have an excitement that is unmatched. From the pre-match Kids Karnival, to Marching Mizzou and post-match autograph sessions, an electric atmosphere exists each match at the Hearnest Center.

In the past six years, Mizzou has ranked top 25 nationally in average and total attendance five times. Additionally, the Tigers have placed top 10 in the country in average attendance over that same time span.

In 16 of the past 17 seasons, Mizzou has finished in the top 25 national attendance rankings. In fact, the Tigers have 13, top 20 national attendance numbers and five, top 10 totals since the 2002 campaign.

Since 2000, Mizzou ranks T-2nd in the country with 17, top 25 average attendance rankings. Among Power Five conference programs, only five schools in the nation rate higher than the Tigers. Across that same time frame, Mizzou also places T-2nd nationally with 16, top 25 total attendance rankings, trailing only six Power Five schools.

The program's most highly attended season came in 2013, as the team went 34-0 and claimed Mizzou's first-ever SEC Championship. On Nov. 22, 2013 - the SEC clinching match - the Tigers took home the crown in front of a school-record 7,879 fans, the first of two 7,000+ crowds that magical season.

Mizzou fans have particularly traveled to Hearnest in droves the past four years, including three Top-10 average national attendance finishes. In fact, in each of the past two seasons (2015-16) over 30,000 loud and passionate Tigers fans have entered Hearnest. Entering 2015, Mizzou had eclipsed 30,000 total fans in a season twice (2005, '13) previously.



Awards & Honors



LISA HENNING

Three-time AVCA All-American (2011-13)



AVCA All-American (First, Second, Third Team)

Table with 2 columns: Year, Name. Rows include 2016 (Melanie Crow), 2013 (Molly Kreklow), 2012 (Lisa Henning), 2011 (Lisa Henning), 2005 (Lindsey Hunter), 2004 (Lindsey Hunter), 2002 (Christi Myers).

AVCA All-American (Honorable Mention)

Table with 2 columns: Year, Name. Rows include 2017 (Alyssa Munlyn), 2016 (Carly Kan), 2015 (Kira Larson), 2014 (Carly Kan), 2013 (Carly Kan), 2010 (Paola Ampudia), 2006 (Jessica Vander Kooi), 2005 (Jessica Vander Kooi).

AVCA All-Region (Southeast)

Table with 2 columns: Year, Name. Rows include 2017 (Alyssa Munlyn), 2016 (Melanie Crow), 2015 (Carly Kan), 2014 (Carly Kan), 2013 (Lisa Henning), 2012 (Lisa Henning).

AVCA All-Region (Central)

Table with 2 columns: Year, Name. Rows include 2011 (Lisa Henning), 2010 (Paola Ampudia), 2008 (Jessica Vander Kooi), 2005 (Lindsey Hunter), 2004 (Lindsey Hunter), 2003 (Shen Danru), 2002 (Lindsey Hunter).

AVCA Southeast Region Freshman of the Year

Table with 2 columns: Year, Name. Rows include 2015 (Alyssa Munlyn), 2013 (Carly Kan).

AVCA Southeast Region Coach of the Year

Table with 2 columns: Year, Name. Rows include 2016 (Wayne Kreklow), 2013 (Wayne Kreklow).

AVCA Central Region Freshman of the Year

Table with 2 columns: Year, Name. Rows include 2010 (Molly Kreklow), 2002 (Jessica Vander Kooi).

AVCA National Player of the Week

Table with 2 columns: Date, Name. Rows include 10/22/13 (Molly Kreklow), 8/30/11 (Molly Kreklow), 11/9/10 (Paola Ampudia), 9/25/06 (Jessica Vander Kooi), 9/26/05 (Nicole Wilson), 9/30/02 (Mary Lauren Smith).

All-SEC

Table with 2 columns: Year, Name. Rows include 2017 (Alyssa Munlyn), 2016 (Melanie Crow), 2015 (Carly Kan), 2013 (Lisa Henning), 2012 (Lisa Henning).

SEC Player of the Year

Table with 2 columns: Year, Name. Row: 2013 (Molly Kreklow).

SEC Freshman of the Year

Table with 2 columns: Year, Name. Rows include 2015 (Alyssa Munlyn), 2013 (Carly Kan).

SEC Coach of the Year

Table with 2 columns: Year, Name. Rows include 2016 (Wayne Kreklow), 2013 (Wayne Kreklow).

SEC Player of the Week

Table with 2 columns: Date, Name. Rows include 11/20/17 (Alyssa Munlyn), 10/30/17 (Alyssa Munlyn), 10/2/17 (Alyssa Munlyn), 11/28/16 (Carly Kan), 11/21/16 (Melanie Crow), 11/21/16 (Alyssa Munlyn), 11/7/16 (Melanie Crow), 11/7/16 (Melanie Crow), 10/24/16 (Alyssa Munlyn), 10/24/16 (Alyssa Munlyn), 10/17/16 (Melanie Crow), 9/26/16 (Carly Kan), 10/30/15 (Alyssa Munlyn), 11/23/15 (Alyssa Munlyn), 11/16/15 (Alexa Ethridge), 11/16/15 (Alyssa Munlyn), 11/2/15 (Alyssa Munlyn), 9/21/15 (Carly Kan), 9/14/15 (Carly Kan), 9/14/15 (Carly Kan), 9/29/14 (Sydney Deeken), 11/25/13 (Lisa Henning), 11/18/13 (Lisa Henning), 10/28/13 (Carly Kan), 10/21/13 (Molly Kreklow), 10/14/13 (Carly Kan), 10/7/13 (Lisa Henning), 9/9/13 (Molly Kreklow), 10/1/12 (Whitney Little), 9/24/12 (Whitney Little), 9/10/12 (Whitney Little), 9/4/12 (Lisa Henning).

All-Big 12 (First Team)

Table with 2 columns: Year, Name. Rows include 2011 (Lisa Henning), 2010 (Paola Ampudia), 2009 (Paola Ampudia), 2006 (Jessica Vander Kooi), 2005 (Lindsey Hunter), 2004 (Lindsey Hunter), 2003 (Shen Danru), 2002 (Lindsey Hunter), 2002 (Christi Myers), 2000 (Lisa Morris).

All-Big 12 (Honorable Mention)

Table with 2 columns: Year, Name. Rows include 2011 (Molly Kreklow), 2010 (Molly Kreklow), 2007 (Na Yang), 2006 (Nicole Wilson), 2005 (Nicole Wilson), 2004 (Shen Danru), 2002 (Shen Danru), 2001 (Lindsey Hunter), 2000 (Mary Lauren Smith), 2000 (Lisa Morris), 2000 (Christi Myers), 2000 (Christi Myers).

All-Big 12 (Freshman Team)

Table with 2 columns: Year, Name. Rows include 2011 (Whitney Little), 2010 (Emily Wilson), 2010 (Lisa Henning), 2007 (Molly Kreklow), 2007 (Weiwen Wang).

Big 12 Coach of the Year

Table with 2 columns: Year, Name. Row: 2000 (Susan Kreklow).

Big 12 Freshman of the Year

Table with 2 columns: Year, Name. Row: 2003 (Jessica Vander Kooi).

Big 12 Newcomer of the Year

Table with 2 columns: Year, Name. Row: 2009 (Paola Ampudia).

Big 12 Libero of the Year

Table with 2 columns: Year, Name. Row: 2005 (Tatum Ailes).

Big 12 Defensive Specialist of the Year

Table with 2 columns: Year, Name. Rows include 2003 (Juliana Godoi), 2001 (Katie Sowers).

Big 12 Player of the Week

Table with 2 columns: Date, Name. Rows include 11/7/11 (Lisa Henning), 10/7/11 (Lisa Henning), 9/6/11 (Emily Wilson), 9/6/11 (Brittney Brimmage), 8/29/11 (Emily Wilson), 8/29/11 (Molly Kreklow), 11/29/10 (Caitlyn Vann), 11/22/10 (Caitlyn Vann), 11/15/10 (Caitlyn Vann), 11/15/10 (Molly Kreklow), 11/8/10 (Paola Ampudia), 11/8/10 (Molly Kreklow), 11/1/10 (Caitlyn Vann), 11/1/10 (Brittney Brimmage), 10/18/10 (Caitlyn Vann), 10/4/10 (Molly Kreklow), 9/7/10 (Paola Ampudia), 9/7/10 (Caitlyn Vann), 9/7/10 (Molly Kreklow), 8/30/10 (Molly Kreklow), 11/23/09 (Paola Ampudia), 10/26/09 (Paola Ampudia), 10/19/09 (Paola Ampudia), 10/5/09 (Caitlyn Vann), 9/14/09 (Paola Ampudia), 9/7/09 (Paola Ampudia), 9/22/08 (Caitlyn Vann), 9/8/08 (Caitlyn Vann), 10/15/07 (Tatum Ailes), 10/8/07 (Weiwen Wang), 9/25/06 (Jessica Vander Kooi), 9/4/06 (Jessica Vander Kooi), 9/26/05 (Nicole Wilson), 9/5/05 (Lindsey Hunter), 9/29/03 (Shen Danru), 9/30/02 (Mary Lauren Smith), 9/9/02 (Shen Danru), 10/15/01 (Naaron Branson), 11/6/00 (Heather Gerber), 10/16/00 (Lisa Morris).



All-Big Eight

1992.....	Yvette Buhlig
1985.....	Dianne Berg
1984.....	Sharen Olmstead
1983.....	Dianne Berg
.....	Sharen Olmstead
1982.....	Sharen Olmstead
.....	Sandy Orent

Big Eight Player of the Week

10/26/92.....	Yvette Buhlig
9/14/92.....	Yvette Buhlig
10/29/90.....	Sherri Gentry

Big Eight All-Tournament Team

1984.....	Ritchie Ponquinette
1983.....	Dianne Berg
.....	Debbie Urbanckas
1982.....	Sharen Olmstead
1981.....	Sharen Olmstead
.....	Ritchie Ponquinette
1979.....	Melissa Larson
1978.....	Cindy Fuerman
.....	Carrie Southerland
.....	Cathy Southerland
1977.....	Brenda Meyers
1976.....	Cindy Fuerman
.....	Terry Sontag

USA Volleyball National Team

2013.....	Molly Kreklow (Pan-American Games, NORCECA)
2008.....	Tatum Ailes
.....	Lindsey Hunter (Pan-American Cup)
2007.....	Lindsey Hunter (Pan-American Cup)
2006.....	Lindsey Hunter

USA Volleyball World University Games

2015.....	Carly Kan
2014.....	Carly Kan

A-2 National Team

2006.....	Jessica Vander Kooi
2005.....	Lindsey Hunter
2004.....	Lindsey Hunter

Olympic Festival Team

1990.....	Yvette Buhlig
-----------	---------------

Arthur Ashe Jr. Sports Scholar

2018.....	Alyssa Munlyn
-----------	---------------

CoSIDA Academic All-American

2006.....	Jessica Vander Kooi
1986.....	Kathy Oriel
1985.....	Dianne Berg

CoSIDA Academic All-District

2014.....	Carly Kan
2006.....	Jessica Vander Kooi
2005.....	Jessica Vander Kooi
2003.....	Shen Danru
2002.....	Lisa Morris
2001.....	Lisa Morris
2000.....	Lisa Morris

SEC Academic Honor Roll

2017.....	Kayla Caffey
.....	Melanie Crow
.....	Courtney Eckenrode
.....	Andrea Fuentes
.....	Andie Hanus
.....	Dariana Hollingsworth
.....	Ali Kreklow
.....	Kira Larson
.....	Leketor Member-Meneh
.....	Alyssa Munlyn
.....	Paige Perego
.....	Riley Sents

2016.....	Courtney Eckenrode
.....	Alexa Ethridge
.....	Hao Jin
.....	Carly Kan
.....	Ali Kreklow
.....	Kira Larson
.....	Alyssa Munlyn
.....	Paige Perego
.....	Riley Sents
.....	Emily Thater
.....	Julia Towler
2015.....	Sydney Deeken
.....	Hao Jin
.....	Ali Kreklow
.....	Carly Kan
.....	Alexa Armendariz
.....	Julia Towler
.....	Regan Peltier
.....	Alyssa Munlyn
2014.....	Alexa Armendariz
.....	Sydney Deeken
.....	Lydia Ely
.....	Carly Kan
.....	Loxley Keala
.....	Courtney Meek
.....	Sarah Meister
.....	Ali Kreklow
.....	Regan Peltier
.....	Kasey Reuter
.....	Emily Thater
.....	Julia Towler
.....	Emily Wilson
2013.....	Lydia Ely
.....	Lisa Henning
.....	Molly Kreklow
.....	Sarah Meister
.....	Katie O'Brien
.....	Regan Peltier
.....	Emily Wilson
2012.....	Jade Hayes
.....	Molly Kreklow
.....	Sarah Meister
.....	Katie O'Brien
.....	Emily Wilson

Big 12 Academic Honor Roll

2011.....	Priscilla Armendariz
.....	Molly Kreklow
2010.....	Julia Klein
.....	Priscilla Armendariz
.....	Weiwen Wang
2009.....	Juliana Klein
.....	Lei Wang-Francisco
.....	Weiwen Wang
.....	Annie Lopez
.....	Priscilla Armendariz
.....	Catie Wilson
2008.....	Juliana Klein
.....	Lei Wang
.....	Weiwen Wang
2007.....	Tatum Ailes
.....	Lindsay Smith
.....	Lei Wang
.....	Na Yang
2006.....	Abbie Booth
.....	Jessica Vander Kooi
.....	Lei Wang
.....	Na Yang
2005.....	Abbie Booth
.....	Lisa Boyd
.....	Shen Danru
.....	Jessica Vander Kooi
.....	Na Yang
.....	Lindsey Hunter
2004.....	Abbie Booth
.....	Lisa Boyd
.....	Shen Danru
.....	Lindsey Noll
.....	Jessica Vander Kooi
.....	Nicole Wilson
.....	Lindsey Hunter

2003.....	Shen Danru
.....	Lindsey Hunter
.....	Lisa Boyd
.....	Lindsey Noll
.....	Julia Klein
2002.....	Shen Danru
.....	Lisa Morris
.....	Katherine Wingert
2001.....	Lisa Morris
.....	Katie Sowers
.....	Rachael Taylor
.....	Naaron Branson
2000.....	Heather Gerber
.....	Annette Luyten
.....	Lisa Morris
.....	Katie Sowers
.....	Rachael Taylor
.....	Naaron Branson
1999.....	Heather Gerber
.....	Annette Luyten
.....	Lisa Morris
.....	Nikki Myhra
.....	Katie Sowers
.....	Rachael Taylor
1998.....	Heather Gerber
.....	Annette Luyten
.....	Jodi Maune
1997.....	Jodi Maune
.....	Jen Siebert
1996.....	Jodi Maune
.....	Lindsay Trowbridge

Big Eight Academic Honor Roll

1995.....	Nicole Sumovich
.....	Regan Eckenrode
.....	Colleen Pedrotti
1994.....	Gwen Mullens
.....	Nicole Sumovich
.....	Regan Eckenrode
1993.....	Gwen Mullens
.....	Nicole Sumovich
1992.....	Yvette Buhlig
1991.....	Cindy Atteberry
1990.....	Sherry Gentry
1989.....	Sherri Gentry
.....	Catherine Mader
1987.....	Stacy Young
1986.....	Kathleen Oriel
1985.....	Dianne Berg
1984.....	Dianne Berg

AVCA Team Academic Award

Five times.....2014, '15, '16, '17, '18



CHRISTI MYERS
2002



LINDSEY HUNTER
2004, 2005

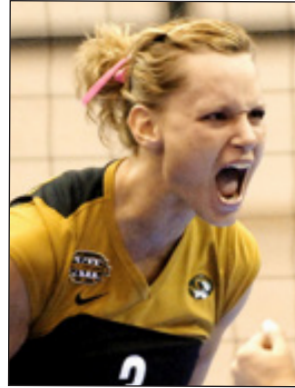

JESSICA VANDER KOOI
2005, 2006

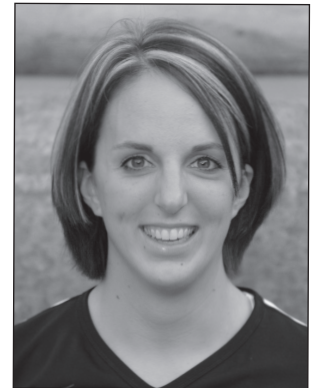

NICOLE WILSON
2005



PAOLA AMPUDIA
2010



LISA HENNING
2011, 2012, 2013



MOLLY KREKLOW
2013

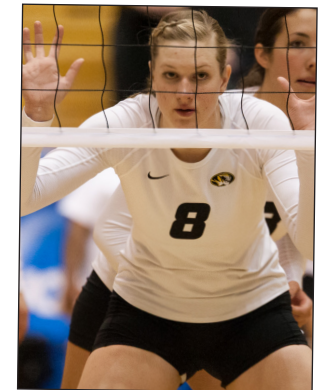

WHITNEY LITTLE
2013



CARLY KAN
2013, 2014, 2016



KIRA LARSON
2015



MELANIE CROW
2016



ALYSSA MUNLYN
2015, 2016, 2017

NCAA Tournament History



2017 NCAA SWEET 16

For the first time in program history, Mizzou advanced to back to back Sweet 16s

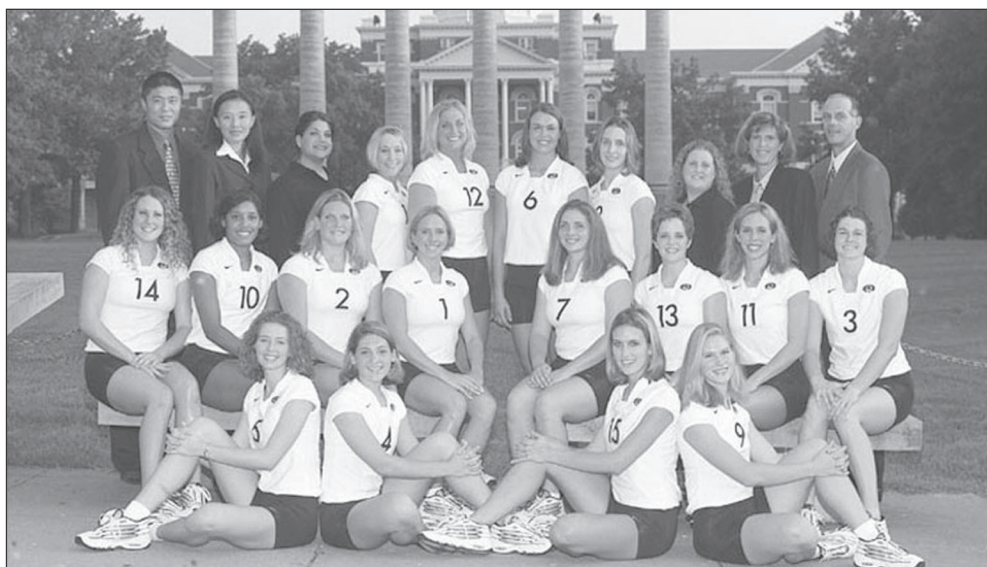

2000

NCAA First Round

Final Record: 24-7

Big 12 Record: 14-6 (2nd)

Front: Ashlee Johns, Chrissy Elder, Christi Myers, Katheryn Wingert**Second:** Rachel Rieble, Krista Johnson, Kristen Johnson, Rachael Taylor, Nikki Myhra, Katie Sowers, Naaron Branson, Lisa Morris**Back:** Chen Feng (Asst. Coach), Deng Yang (Asst. Coach), Sara Gonzalez (Strength & Cond.), Jana VerBrugge, Annette Luyten, Jen Gerlach, Heather Gerber, Sara Zickgraf (Athletic Trainer), Susan Kreklow (Head Coach), Wayne Kreklow (Associate Head Coach)

The 2000 season was the first year in the turnaround of the Missouri Volleyball program. The Tigers posted a 24-7 overall record and a 14-6 Big 12 Conference mark. MU traveled to Provo, Utah, for its first-ever NCAA Tournament.

After being picked to finish ninth in the conference, Mizzou managed a second-place showing in the Big 12 and Susan Kreklow was named the league's Coach of the Year.

Lisa Morris was named to the All-Big 12 first team and two Tigers - Christi Myers and Heather Gerber - were honorable mention selections. Those awards were the first conference recognition for MU since the Big 8 became the Big 12.

MU recorded its first-ever wins over Colorado, Texas and Texas Tech in 2000 and had season sweeps over Baylor, Texas, Kansas, Iowa State and Oklahoma.

The Tigers' 10-0 start to the season was the best since 1983.

The 24 wins was the sixth-most wins in school history and included a 13-1 home-court record.

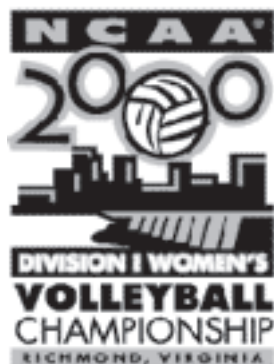

Match-By-Match

Sept. 1	vs. Wichita State - a	W, 3-0	15-5, 15-10, 15-6
Sept. 2	vs. UALR - a	W, 3-0	15-11, 15-5, 15-5
Sept. 2	at Oral Roberts - a	W, 3-1	11-15, 15-5, 15-9, 15-5
Sept. 6	at UMKC	W, 3-0	15-12, 15-6, 15-2
Sept. 8	vs. Morgan State - b	W, 3-0	15-2, 15-1, 15-1
Sept. 8	vs. TCU - b	W, 3-0	15-8, 15-1, 15-10
Sept. 9	vs. Ark. State - b	W, 3-0	15-9, 15-7, 15-8
Sept. 9	vs. Marquette - b	W, 3-0	15-3, 15-6, 15-11
Sept. 11	at SEMO	W, 3-0	15-5, 15-6, 15-6
Sept. 13	vs. Texas A&M *	W, 3-0	15-12, 15-8, 15-8
Sept. 16	vs. Nebraska *	L, 0-3	0-15, 9-15, 3-15
Sept. 19	vs. Iowa State *	W, 3-0	15-8, 15-5, 15-5
Sept. 23	vs. Baylor *	W, 3-2	15-6, 10-15, 15-7, 6-15, 17-15
Sept. 27	at Texas Tech *	L, 2-3	11-15, 15-7, 14-16, 16-14, 12-15
Sept. 29	vs. Kansas State *	W, 3-0	15-9, 15-13, 17-15
Oct. 4	at Texas *	W, 3-0	15-12, 15-8, 15-10
Oct. 11	vs. Kansas *	W, 3-1	15-13, 11-15, 15-12, 15-8
Oct. 14	at Oklahoma *	W, 3-0	15-11, 15-8, 15-12
Oct. 18	vs. Colorado *	W, 3-0	15-12, 15-9, 15-10
Oct. 21	at Texas A&M *	L, 0-3	14-16, 13-15, 3-15
Oct. 25	vs. Nebraska *	L, 0-3	7-15, 4-15, 11-15
Oct. 28	vs. Iowa State *	W, 3-0	15-5, 15-5, 15-5
Nov. 1	at Baylor *	W, 3-0	15-11, 15-12, 15-6
Nov. 4	vs. Texas Tech *	W, 3-0	15-12, 15-10, 15-11
Nov. 8	at Kansas State *	L, 0-3	7-15, 6-16, 11-15
Nov. 11	vs. Texas *	W, 3-0	15-9, 15-10, 15-9
Nov. 13	at Drake	W, 3-0	15-3, 15-4, 15-8
Nov. 18	at Kansas *	W, 3-0	15-9, 15-12, 15-8
Nov. 22	vs. Oklahoma *	W, 3-0	15-1, 15-9, 15-10
Nov. 25	at Colorado *	L, 0-3	9-15, 14-16, 13-15
Dec. 1	vs. Utah State - x	L, 2-3	15-5, 6-15, 15-3, 14-16, 9-15

a - Oral Roberts adidas Hilton Classic (Tulsa, Okla.)

b - Lathrop and Gage Tiger Classic (Columbia, Mo.)

x - NCAA Tournament First Round (Provo, Utah)

* - Big 12 Conference



2001

NCAA First Round

Final Record: 20-11

Big 12 Record: 10-10 (5th)

Front: Chrissy Elder, Jenny Bybee, Lisa Morris, Shen Danru, Katherine Wingert

Second: Wayne Kreklow (Assoc. Head Coach), Susan Kreklow (Head Coach), Ashlee Johns, Christi Myers, Lisa Boyd, Lindsey Noll, Mary Lauren Smith, Loretta McGovern, Jenny Duitsman, Deng Yang (Asst. Coach), Chen Feng (Asst. Coach)

Back: Sara Zickgraf (Athletic Trainer), Rachael Taylor, Nikki Myhra, Kristen Johnson, Krista Johnson, Narron Branson, Katie Sowers, Tawny Clark (Strength & Conditioning)



Year two under the Kreklows yielded a second trip to the NCAA Tournament as Missouri posted a 20-11 record. MU finished fifth in the Big 12 with a 10-10 conference record.

With the 20 wins, Mizzou recorded back-to-back 20-win seasons for the first time in program history. Mizzou opened the season by winning its first nine matches and 12 of its first 14 matches.

The Tigers again earned Big 12 honors as Christi Myers and Lisa Morris were All-Big 12 honorable mention selections and Katie Sowers was named the Big 12 Conference Defensive Specialist of the Year.

Morris, Sowers and Rachel Taylor were named to the Academic All-Big 12 first team and Naaron Branson earned second-team honors. Morris was also named to the Academic All-District team.

Also during the 2001 season, Head Coach Susan Kreklow recorded her 500th career victory as a head coach.

Match-By-Match

Sept. 1	vs. Temple - a	W, 3-0	30-19, 30-27, 30-23
Sept. 1	at West Virginia - a	W, 3-0	30-22, 30-19, 30-26
Sept. 2	vs. Akron - a	W, 3-0	30-16, 30-23, 30-20
Sept. 2	vs. Wagner - a	W, 3-0	30-8, 30-12, 30-14
Sept. 7	vs. IUPUI - b	W, 3-1	30-24, 30-16, 31-33, 30-27
Sept. 8	vs. W. Kentucky - b	W, 3-0	30-17, 30-25, 30-19
Sept. 8	at So. Illinois - b	W, 3-1	30-21, 28-30, 30-26, 30-26
Sept. 19	vs. Texas Tech *	W, 3-1	30-27, 30-25, 26-30, 31-29
Sept. 22	vs. Texas A&M *	L, 2-3	28-30, 30-27, 30-23, 23-30, 13-15
Sept. 24	vs. SEMO	W, 3-1	30-14, 27-30, 30-14, 30-16
Sept. 26	vs. Kansas State *	L, 2-3	22-30, 30-19, 25-30, 30-23, 13-15
Sept. 29	vs. Oklahoma *	W, 3-1	30-18, 22-30, 30-26, 30-20
Oct. 1	at Kansas *	W, 3-1	30-21, 21-30, 30-25, 30-17
Oct. 3	at Nebraska *	L, 0-3	15-30, 24-30, 33-35
Oct. 6	vs. Baylor *	L, 1-3	30-25, 21-30, 21-30, 27-30
Oct. 8	vs. Iowa State *	W, 3-0	30-11, 30-22, 30-21
Oct. 10	vs. UMKC	W, 3-0	30-24, 30-19, 30-17
Oct. 13	at Texas *	W, 3-2	25-30, 31-29, 24-30, 30-26, 17-15
Oct. 17	vs. Colorado *	W, 3-1	30-26, 18-30, 30-23, 30-22
Oct. 20	at Texas A&M *	L, 1-3	30-28, 21-30, 31-33, 20-30
Oct. 22	vs. S. Illinois	W, 3-0	30-22, 30-26, 30-21
Oct. 24	vs. Nebraska *	L, 1-3	30-23, 25-30, 21-30, 21-30
Oct. 27	at Oklahoma *	W, 3-0	30-24, 30-16, 30-19
Oct. 31	at Iowa State *	W, 3-0	30-13, 30-22, 30-26
Nov. 3	vs. Kansas *	L, 1-3	30-23, 28-30, 24-30, 23-30
Nov. 7	at Colorado *	L, 0-3	27-30, 24-30, 26-30
Nov. 10	vs. Texas *	W, 3-2	32-34, 30-19, 24-30, 30-22, 19-17
Nov. 14	at Texas Tech *	W, 3-0	30-23, 31-29, 30-23
Nov. 21	vs. Kansas State *	L, 0-3	26-30, 23-30, 19-30
Nov. 24	at Baylor *	L, 2-3	23-30, 23-30, 31-29, 30-23, 11-15
Nov. 29	at Illinois - x	L, 1-3	30-26, 38-40, 25-30, 27-30

a - Mountaineer Invitational (Morgantown, WV)

b - Best Inns Invitational (Carbondale, Ill.)

x - NCAA Tournament First Round (Champaign, Ill.)

* - Big 12 Conference





2002

NCAA Second Round

Final Record: 26-8

Big 12 Record: 14-6 (3rd)

Front: Shen Danru, Jenny Duitsman, Lisa Boyd, Mary Lauren Smith, Lindsey Noll, Lorretta McGovern, Christi Myers, Lisa Morris, Lindsey Hunter

Second: Susan Kreklow (Head Coach), Sara Parks, Katherine Wingert, Juliana Godoi, Wayne Kreklow (Assoc. Head Coach)

Back: Deng Yang (Asst. Coach), Chen Feng (Asst. Coach), Meredith Crawford (Athletic Trainer), Melissa Everitt (Dir. of Volleyball Ops.), Maria Bellrose (Student Manager), Joe Scogin (Academic Advisor), Andrew Grinch (Marketing), Shannon Turley (Strength & Cond.), Josh Murray (Media Relations).



The 2002 season was a year of firsts for the Mizzou volleyball program as the Tigers recorded their first-ever NCAA Tournament win with a 3-1 victory over Northwestern.

Missouri finished the season with a 26-8 record, the fourth-most wins in school history and the third-straight year with at least 20 wins. MU finished third in the Big 12 Conference with a 14-6 record.

Christi Myers added another first for MU by becoming the first All-American in school history. Myers and Lindsey Hunter were also selected to the All-Central Region team, the first selections in program history.

Hunter broke the school record for assists in a season with 1,690 and averaged 14.08 assists per set, which led the Big 12 Conference and ranked second in the nation.

Myers, Hunter, Mary Lauren Smith and Shen Danru were named to the All-Big 12 Conference teams and Smith earned national recognition by being named AVCA/ Sports Imports National Player of the Week on Sept. 30.

As a team, MU set school records for most kills (2,005) and most assists (1,889) in a season. Missouri also finished a program-best 16th in the nation in average attendance.

Match-By-Match

Aug. 30	vs. Idaho State - a	W, 3-0	30-20, 30-26, 30-26
Aug. 31	vs. Idaho - a	W, 3-0	30-27, 30-27, 30-28
Aug. 31	at Oregon State - a	L, 1-3	31-29, 21-30, 26-30, 27-30
Sept. 6	vs. McNeese State - b	W, 3-0	30-28, 30-23, 30-21
Sept. 7	vs. West Virginia - b	W, 3-0	30-16, 30-13, 30-25
Sept. 7	at Alabama - b	W, 3-1	27-30, 31-29, 30-19, 30-23
Sept. 11	at UMKC	W, 3-0	30-19, 30-14, 30-19
Sept. 13	vs. SDSU - c	W, 3-1	30-23, 30-25, 27-30, 30-23
Sept. 13	vs. NC State - c	W, 3-0	30-18, 30-12, 30-21
Sept. 14	vs. UALR - c	W, 3-0	30-28, 30-19, 30-21
Sept. 14	vs. Eastern Illinois - c	W, 3-0	30-18, 30-10, 30-17
Sept. 18	at Texas *	W, 3-1	26-30, 30-23, 30-24, 30-21
Sept. 25	vs. Texas A&M *	W, 3-1	25-30, 30-27, 30-28, 30-16
Sept. 28	at Colorado *	W, 3-2	25-30, 23-30, 30-27, 30-17, 15-11
Oct. 2	vs. Iowa State *	W, 3-0	30-17, 30-26, 30-19
Oct. 5	at Texas Tech *	L, 1-3	30-26, 25-30, 24-30, 23-30
Oct. 9	at Nebraska *	L, 0-3	25-30, 20-30, 22-30
Oct. 12	vs. Oklahoma *	W, 3-0	30-26, 30-27, 30-23
Oct. 16	at Baylor *	W, 3-0	30-26, 30-15, 31-29
Oct. 19	vs. Kansas *	W, 3-0	30-22, 30-16, 30-24
Oct. 23	at Kansas State *	L, 0-3	29-31, 27-30, 37-39
Oct. 26	vs. Texas *	W, 3-2	30-24, 30-28, 14-30, 19-30, 15-13
Oct. 31	at SEMO *	W, 3-0	30-18, 30-19, 30-16
Nov. 2	at Oklahoma *	W, 3-1	30-22, 30-17, 24-30, 30-20
Nov. 6	vs. Kansas State *	L, 0-3	26-30, 24-30, 28-30
Nov. 8	at Texas A&M *	L, 1-3	24-30, 19-30, 30-28, 25-30
Nov. 13	vs. Colorado *	W, 3-1	25-30, 30-18, 30-23, 30-16
Nov. 16	at Iowa State *	W, 3-2	31-33, 30-25, 22-30, 30-25, 15-11
Nov. 20	vs. Baylor *	W, 3-0	30-21, 30-24, 30-21
Nov. 23	at Kansas *	W, 3-2	22-30, 30-25, 31-29, 23-30, 15-12
Nov. 27	vs. Nebraska *	L, 0-3	21-30, 27-30, 25-30
Nov. 30	vs. Texas Tech *	W, 3-0	30-19, 30-21, 32-30
Dec. 6	vs. Northwestern - %	W, 3-1	25-30, 30-20, 31-29, 40-38
Dec. 7	at No. Iowa - %	L, 2-3	30-25, 30-22, 27-30, 27-30, 10-15

a - Oregon State University Showcase (Corvallis, Ore.)

b - Crimson Tide Invitational (Tuscaloosa, Ala.)

% - NCAA Tournament First/Second Rounds (Cedar Falls, Iowa)

* - Big 12 Conference





2003

NCAA First Round

Final Record: 19-11

Big 12 Record: 12-8 (6th)

Front: Lindsey Noll, Melissa Allbery, Nicole Wilson, Jessica Vander Kooi, Lisa Boyd

Second: Abbie Booth, Sara Parks, Lindsey Hunter, Shen Danru, Jenny Duitsman, Juliana Godoi, Meredith Crawford (Athletic Trainer)

Back: Wayne Kreklow (Assoc. Head Coach), Susan Kreklow (Head Coach), Chen Feng (Asst. Coach), Deng Yang (Asst. Coach), Joe Scogin (Academic Support), Josh Murray (Media Relations), Melissa Everitt (Dir. of Volleyball Ops.), Shannon Turley (Strength & Cond.), Maria Bellrose (Student Manager)



The Tigers made it four in a row by advancing to their fourth-consecutive NCAA Tournament in 2003. Mizzou was 19-11 on the year and finished sixth in the Big 12.

Mizzou began the season with a preseason ranking of No. 21, which was the best preseason ranking in school history. The Tigers opened the year by winning the Tiger Invitational and won their first eight home matches of the year.

On Oct. 15, MU ended a 44-match losing streak to Nebraska by taking a five-set victory over the Huskers in Lincoln.

Lindsey Hunter led the Big 12 Conference in assists per set for the second-straight season with a 12.29 average.

Hunter and Shen Danru were each named to the All-Big 12 first team and the Central Region honorable mention squad. Jessica Vander Kooi was selected as the Freshman of the Year for both the Big 12 Conference and the Central Region. Juliana Godoi was named the Big 12 Conference Defensive Specialist of the Year.

Danru was also named to the Academic All-District team and was joined by Hunter, Godoi, Lisa Boyd and Lindsey Noll on the Academic All-Big 12 team.

Match-By-Match

Aug. 29	vs. Montana State - a	W, 3-0	30-3, 30-16, 30-9
Aug. 30	Toledo - a	W, 3-0	30-22, 30-17, 30-21
Aug. 30	Arkansas - a	W, 3-1	30-15, 30-18, 26-30, 30-16
Sept. 5	vs. Utah Valley State - b	W, 3-0	30-23, 30-24, 30-16
Sept. 6	vs. Wash. St. - b	W, 3-0	30-28, 31-29, 30-25
Sept. 6	at Utah - b	L, 0-3	26-30, 21-30, 28-30
Sept. 12	vs. Ohio - c	L, 1-3	29-31, 26-30, 30-28, 25-30
Sept. 13	vs. Bradley - c	W, 3-0	30-18, 30-16, 30-22
Sept. 13	at Marquette - c	W, 3-0	30-22, 30-25, 30-26
Sept. 17	at Baylor *	W, 3-1	30-20, 30-11, 25-30, 33-31
Sept. 20	vs. Oklahoma *	W, 3-0	30-21, 30-25, 31-29
Sept. 24	vs. Texas Tech *	W, 3-0	30-13, 30-26, 30-22
Sept. 26	at Texas A&M *	L, 1-3	21-30, 25-30, 30-25, 22-30
Oct. 1	vs. Kansas *	W, 3-2	30-16, 31-33, 30-28, 26-30, 15-10
Oct. 4	at Iowa State *	W, 3-0	30-21, 30-20, 30-11
Oct. 8	at Kansas State *	L, 2-3	23-30, 30-28, 28-30, 30-28, 10-15
Oct. 11	vs. Texas *	W, 3-0	30-19, 30-26, 42-40
Oct. 15	at Nebraska *	W, 3-2	28-30, 24-30, 30-25, 31-29, 15-9
Oct. 22	vs. Colorado *	W, 3-0	31-29, 30-27, 30-25
Oct. 25	at Texas Tech *	W, 3-1	31-33, 30-28, 30-19, 30-20
Oct. 29	at Texas *	L, 1-3	28-30, 30-21, 38-40, 30-32
Nov. 1	vs. Texas A&M *	L, 2-3	21-30, 30-13, 28-30, 30-27, 13-15
Nov. 5	at Kansas *	L, 2-3	31-29, 23-30, 26-30, 30-22, 13-15
Nov. 8	vs. Nebraska *	L, 0-3	28-30, 29-31, 26-30
Nov. 12	vs. Kansas State *	L, 2-3	30-27, 30-19, 29-31, 20-30, 9-15
Nov. 15	at Oklahoma *	W, 3-2	35-37, 30-28, 30-23, 20-30, 15-10
Nov. 19	vs. Iowa State *	W, 3-0	30-9, 30-19, 30-16
Nov. 22	at Colorado *	L, 2-3	22-30, 30-21, 21-30, 30-17, 14-16
Nov. 29	vs. Baylor *	W, 3-1	25-30, 30-28, 30-28, 30-25
Dec. 5	vs. UC-Irvine - %	L, 2-3	27-30, 33-31, 30-25, 28-30, 12-15

a - Quality Inn Tiger Invitational (Columbia, Mo.)

b - Utah Classic (Salt Lake City, Utah)

c - Marquette Challenge (Milwaukee, Wis.)

% - NCAA Tournament First/Second Rounds (Los Angeles, Calif.)

* - Big 12 Conference





2004

NCAA Second Round

Final Record: 20-9

Big 12 Record: 14-6 (3rd)

Front: Jenny Duitsman, Na Yang, Melissa Allbery, Lindsey Noll, Nicole Wilson, Lisa Boyd, Jessica Vander Kooi

Second: Wayne Kreklow (Assoc. Head Coach), Susan Kreklow (Head Coach), Abbie Booth, Jilly Jaksich, Lindsey Hunter, Ashley Ebert, Shen Danru, Tatum Ailes, Deng Yang (Asst. Coach), Chen Feng (Asst. Coach)

Back: Maria Bellrose (Student Assistant), Josh Murray (Media Relations), Joe Scogin (Academic Support), Shannon Turley (Strength & Cond.), Kara Williams (Athletic Trainer), Stephanie Menio (Marketing)

With the Tigers making their fifth-consecutive NCAA Tournament, Missouri in that time span went from the depths of the nation to a team that is part of the cream-of-the-crop. Missouri was tabbed as host of the first-and second-rounds of the NCAA Tournament for the first time in school history. The team knocked-off first-round opponent Arkansas before falling to Louisville in round two.

The team opened the season by stunning No. 23 Wisconsin on its home floor. The Badgers found their way to the Elite Eight later in the season. The Tigers went on to defeat four top-25 teams during the season.

For the fourth time in five years, the Tigers won 20 matches overall, including a 14-6 Big 12 season-record (tying a school-record for conference wins) that placed them tied for third with Texas A&M.

Setter Lindsey Hunter led the Big 12 for the third-straight season in assists and was a second-team AVCA All-American. Lisa Boyd led the conference in hitting percentage with a school-record .384. In her first season as a Tiger, Tatum Ailes crushed the school-record in digs per set (4.19). Jessica Vander Kooi earned her first spot on the AVCA All-Central Region team.

A school-record seven Tigers earned Academic All-Big 12 honors.

Match-By-Match

Sept. 3	at Wisconsin - a	W, 3-1	30-19, 25-30, 37-35, 30-13
Sept. 4	vs. Purdue - a	L, 2-3	30-17, 31-33, 30-25, 24-30, 9-15
Sept. 10	vs. Creighton - b	L, 1-3	29-31, 30-16, 26-30, 28-30
Sept. 10	vs. Ark. State - b	W, 3-1	30-32, 30-24, 30-28, 30-21
Sept. 11	vs. Idaho - b	W, 3-1	30-27, 30-21, 29-31, 32-30
Sept. 11	vs. Miss. State - b	W, 3-0	30-23, 30-15, 30-18
Sept. 15	at Nebraska *	L, 0-3	27-30, 24-30, 29-31
Sept. 18	vs. Baylor *	W, 3-1	30-18, 30-19, 24-30, 30-15
Sept. 21	vs. SEMO	W, 3-0	30-21, 30-7, 30-20
Sept. 25	vs. Kansas State *	L, 0-3	26-30, 33-35, 24-30
Sept. 29	vs. Iowa State *	W, 3-0	30-23, 30-18, 30-16
Oct. 2	at Colorado *	W, 3-0	30-26, 30-24, 33-31
Oct. 6	at Oklahoma *	W, 3-0	30-18, 30-23, 30-22
Oct. 9	vs. Texas A&M *	W, 3-1	30-18, 30-22, 27-30, 30-21
Oct. 13	at Texas *	L, 0-3	31-33, 22-30, 23-30
Oct. 16	at Kansas *	W, 3-2	27-30, 30-25, 30-21, 26-30, 15-7
Oct. 20	vs. Texas Tech *	W, 3-1	30-20, 30-15, 26-30, 30-20
Oct. 23	vs. Colorado *	W, 3-0	30-21, 30-24, 30-24
Oct. 27	at Texas A&M *	L, 1-3	23-30, 28-30, 30-25, 26-30
Nov. 3	vs. Kansas *	W, 3-0	30-23, 30-26, 30-25
Nov. 6	at Texas Tech *	W, 3-1	27-30, 30-21, 30-26, 30-28
Nov. 10	at Iowa State *	W, 3-0	30-18, 30-18, 30-22
Nov. 14	vs. Texas *	W, 3-1	30-23, 30-24, 22-30, 31-29
Nov. 17	vs. Nebraska *	L, 0-3	26-30, 27-30, 19-30
Nov. 20	at Baylor *	W, 3-0	30-26, 30-23, 30-19
Nov. 24	vs. Oklahoma *	W, 3-0	30-18, 30-20, 30-18
Nov. 27	at Kansas State *	L, 0-3	28-30, 25-30, 22-30
Dec. 3	vs. Arkansas - %	W, 3-1	30-28, 30-21, 25-30, 30-26
Dec. 4	vs. Louisville - %	L, 1-3	26-30, 30-22, 25-30, 25-30

a - Badger Challenge (Madison, Wisc.)

b - Quality Inn Tiger Invitational (Columbia, Mo.)

% - NCAA Tournament First/Second Rounds (Columbia, Mo.)

* - Big 12 Conference





2005

NCAA Regional Finalist

Final Record: 25-5

Big 12 Record: 16-4 (3rd)

Front: Sarah Entzeroth, Amanda Hantouli, Jessica Vander Kooi, Na Yang, Melissa Allibery, Nicole Wilson, Megan Wilson, Lisa Boyd, Abbie Booth

Second: Wayne Kreklow (Head Coach), Susan Kreklow (Assoc. Head Coach), Lei Wang, Tatum Ailes, Yi Zhang, Lindsey Hunter, Shen Danru, Jilly Jackish, Deng Yang (Asst. Coach), Chen Feng (Vol. Asst.)

Back: Emily Hawkins (Marketing), Tom Lewis (Media Relations), Joe Scoggin (Academic Support), Shannon Turley (Strength & Conditioning)

The quest for the Tigers' sixth-straight appearance in the NCAA Tournament was the most productive and successful in the program's history. This Mizzou squad reached the NCAA Regional Final, or Round of Eight, after defeating Hawaii in the Regional Semifinal at Penn State. The Tigers reached the regional rounds for the first time in school history and posted the then-winningest record in school history with a 25-5 mark.

The team set a school-record with 16 Big 12 Conference wins, placing third in a tight race behind Nebraska and Texas.

Mizzou went 7-4 against teams in the top 25, knocking off four squads in the top 10 alone. With that type of play, people around the country and in Columbia started to notice more than before. Mizzou surged into the national Top-10 for the first time in school history, peaking at No. 7. Missouri also placed sixth in the national attendance average, landing around 2,600 fans per home match. On Oct 5, Mizzou hosted 7,298 fans in a match against No. 1 Nebraska.

Lindsey Hunter completed her senior campaign with more than 6,000 career assists, becoming only the 15th person in NCAA history to accomplish such a feat. She earned AVCA All-America honors for the second-consecutive year, becoming the first Tiger to ever be listed as a first-team member. In addition, Jessica Vander Kooi and Nicole Wilson earned honorable mention All-America honors.

Match-By-Match

Sept. 2	Utah - a	W, 3-0	30-28, 30-22, 30-21
Sept. 4	Tennessee - a	W, 3-0	30-27, 30-23, 30-20
Sept. 6	UMKC	W, 3-0	30-13, 30-11, 30-13
Sept. 9	at Montana State - b	W, 3-0	30-16, 30-24, 30-19
Sept. 10	vs Wisconsin - b	W, 3-0	30-26, 30-26, 30-28
Sept. 10	vs N. Colorado - b	W, 3-0	30-15, 30-18, 30-22
Sept. 14	Iowa State *	W, 3-0	30-20, 30-24, 30-16
Sept. 16	at Texas A&M *	W, 3-1	29-31, 30-28, 30-24, 30-25
Sept. 21	at Colorado *	W, 3-0	30-25, 30-24, 30-11
Sept. 24	Kansas State *	W, 3-0	30-19, 30-20, 30-26
Sept. 28	at Baylor *	W, 3-0	30-28, 30-25, 30-24
Oct. 1	at Texas Tech *	W, 3-2	27-30, 28-30, 30-23, 30-21, 15-12
Oct. 5	Nebraska *	L, 1-3	26-30, 30-22, 23-30, 27-30
Oct. 12	at Texas *	L, 0-3	28-30, 27-30, 22-30
Oct. 15	Kansas *	W, 3-0	30-23, 30-21, 30-11
Oct. 19	Oklahoma *	W, 3-0	30-24, 30-26, 30-22
Oct. 22	at Iowa State *	W, 3-1	30-23, 23-30, 30-12, 30-23
Oct. 26	at Kansas State *	W, 3-2	28-30, 26-30, 30-23, 30-25, 15-11
Oct. 29	Colorado *	L, 2-3	30-20, 28-30, 30-23, 27-30, 12-15
Nov. 2	Texas Tech *	W, 3-0	30-18, 30-18, 30-19
Nov. 5	at Oklahoma *	W, 3-0	30-20, 30-21, 30-28
Nov. 9	Baylor *	W, 3-0	30-23, 30-22, 30-23
Nov. 13	at Nebraska *	L, 2-3	30-28, 30-27, 21-30, 24-30, 3-15
Nov. 20	Texas *	W, 3-0	30-28, 30-22, 30-28
Nov. 23	at Kansas *	W, 3-1	30-25, 27-30, 30-16, 30-18
Nov. 26	Texas A&M *	W, 3-2	25-30, 34-32, 28-30, 30-27, 15-7
Dec. 2	Missouri State - x	W, 3-0	30-27, 30-18, 30-26
Dec. 3	Arkansas - x	W, 3-0	30-25, 30-16, 30-11
Dec. 9	vs Hawaii - y	W, 3-1	30-26, 26-30, 30-27, 30-22
Dec. 10	vs Tennessee - y	L, 1-3	28-30, 27-30, 30-25, 17-30

a - Tiger Invitational (Columbia, Mo.)

b - Holiday Inn Classic (Bozeman, Mont.)

x - NCAA Tournament First/Second Rounds (Columbia, Mo.)

y - NCAA Tournament Penn State Regional (State College, Pa.)

* - Big 12 Conference





2006

NCAA Second Round

Final Record: 18-13

Big 12 Record: 11-9 (6th)

Front Row: Jilly Jaksich, Tatum Ailes, Abbie Booth, Lei Wang

Second Row: Julianna Klein, Amanda Hantouli, Megan Wilson, Na Yang, Brittney Herzog

Back Row: Susan Kreklow (Assoc. Head Coach), Wayne Kreklow (Head Coach), Jessica Vander Kooi, Nicole Wilson, Chen Feng (Vol. Asst. Coach), Deng Yang (Asst. Coach)



Mizzou Volleyball made its seventh-consecutive NCAA Tournament in 2006, again advancing to the second round for the third-straight year.

The season included many highs and lows, but proved to be an excellent learning experience for all involved. Redshirt freshman Lei Wang completed her first year at the setter position, garnering a good track record considering the difficulty of having to follow two-time All-American Lindsey Hunter.

The Tigers had a stretch of seven-consecutive wins in the first half of the conference season which included a dominate 30-23, 30-23, 30-19, sweep of then-No. 5 Texas.

The trip to Palo Alto, Calif., for the first rounds of the NCAA Tournament proved treacherous with ice and snow delaying Mizzou's departure from St. Louis and the tournament by a day. The Tigers regrouped to sweep Santa Clara in the first round before facing NCAA runner-up Stanford in round two. The Tigers nearly pulled off a five-set thriller that included a massive set-four comeback.

Seniors Nicole Wilson and Jessica Vander Kooi were named to AVCA's honorable mention All-America list.

Match-By-Match

Aug. 25	vs. Alabama State - a	W, 3-0	30-8, 30-9, 30-8
Aug. 25	at Long Beach State - a	L, 0-3	16-30, 18-30, 27-30
Aug. 26	vs. Villanova - a	W, 3-0	30-20, 30-20, 30-27
Aug. 29	vs. UALR	W, 3-0	30-28, 30-21, 30-22
Sept. 1	vs. Idaho - b	W, 3-0	30-23, 30-21, 30-26
Sept. 2	vs. Valparaiso - b	W, 3-1	30-26, 24-30, 13-30, 30-26
Sept. 2	at Notre Dame - b	W, 3-2	28-30, 30-28, 27-30, 30-26, 15-13
Sept. 7	vs. Penn State - c	L, 0-3	19-30, 21-30, 21-30
Sept. 8	vs. Santa Clara - c	L, 1-3	30-24, 18-30, 20-30, 24-30
Sept. 13	at Colorado *	L, 2-3	24-30, 30-27, 24-30, 30-23, 9-15
Sept. 16	vs. Texas A&M *	W, 3-2	30-24, 22-30, 20-30, 30-20, 15-11
Sept. 20	at Kansas State *	W, 3-1	30-22, 30-27, 29-31, 30-25
Sept. 23	vs. Texas *	W, 3-0	30-23, 30-23, 30-19
Sept. 27	vs. Baylor *	W, 3-1	30-23, 26-30, 32-30, 30-26
Sept. 30	at Texas Tech *	W, 3-0	30-26, 30-20, 30-24
Oct. 4	vs. Kansas *	W, 3-0	30-19, 30-26, 30-18
Oct. 7	at Iowa State *	W, 3-0	30-26, 34-32, 30-22
Oct. 11	vs. Nebraska *	L, 0-3	25-30, 22-30, 29-31
Oct. 18	at Oklahoma *	L, 0-3	18-30, 18-30, 26-30
Oct. 21	vs. Kansas State *	W, 3-2	30-26, 26-30, 30-22, 27-30, 15-12
Oct. 25	at Nebraska *	L, 0-3	27-30, 23-30, 16-30
Oct. 27	at Baylor *	L, 2-3	30-26, 33-31, 22-30, 23-30, 10-15
Nov. 1	vs. Iowa State *	L, 1-3	27-30, 22-30, 30-24, 22-30
Nov. 4	vs. Colorado *	W, 3-1	30-23, 30-17, 28-30, 30-28
Nov. 11	at Texas *	L, 1-3	31-29, 23-30, 27-30, 12-30
Nov. 15	vs. Oklahoma *	L, 2-3	25-30, 30-27, 30-32, 30-20, 17-19
Nov. 18	at Kansas *	W, 3-1	30-24, 28-30, 32-30, 30-21
Nov. 22	at Texas A&M *	L, 0-3	30-24, 30-20, 30-27
Nov. 24	vs. Texas Tech *	W, 3-0	30-15, 30-28, 30-25
Dec. 2	vs. Santa Clara - x	W, 3-0	35-33, 30-24, 30-26
Dec. 3	at Stanford - x	L, 2-3	20-30, 30-27, 24-30, 30-25, 15-9

a - Long Beach State Invitational (Long Beach, Calif.)

b - Shamrock Invite (South Bend, Ind.)

c - Time Warner Cable Texas Invite (Austin, Texas)

x - NCAA Tournament First/Second Rounds (Palo Alto, Calif.)

* - Big 12 Conference





2007

NCAA First Round

Final Record: 17-13

Big 12 Record: 10-10 (t6th)

Front Row: Lindsay Smith, Tatum Ailes, Allie Groomes, Shayli Meyer, Caitlyn Vann

Second Row: Amanda Hantouli, Luiza Jarocka, Weiwen Wang, Julianna Klein, Lei Wang, Lauren Nuckolls

Back Row: Wayne Kreklow (Head Coach), Susan Kreklow (Dir. of Volleyball), Na Yang, Catie Wilson, Megan Wilson, Jessica Vander Kooi (Student Assistant), Deng Yang (Asst. Coach), Chen Feng (Asst. Coach)

Missouri reached NCAA Tournament play for the eighth-straight time in 2007 and became one of only 16 teams to have reached the tournament each year since 2000.

The Tigers faced sixth-seeded and sixth-ranked Washington in the NCAA Tournament's first round in Seattle and came within four points of pulling the major upset, almost becoming the first unseeded team in tournament history to knock off a seeded team in the first round.

Mizzou juggled lineups and positions throughout the year because of an injury to sophomore outside hitter Julianna Klein, who was Mizzou's leading scorer at the time. The Tigers experimented with a 6-2 offense which had Lei Wang and transfer Luiza Jarocka share time in the setter role with Wang becoming an outside hitter when rotated to the front row.

After starting Big 12 play 0-4, Mizzou rebounded by winning its next five matches and nine of its next 13, losing to only one unranked team. For the balance of the season, MU pulled to a final conference record of 10-10 tying for sixth with Texas A&M in the standings.

The Tigers forced then-No. 2 Nebraska to a five-set showdown in Lincoln on Oct 31, handing the Huskers their first set-loss in Big 12 play at home since 2005.

Match-By-Match

Aug. 24	at Mississippi - a	L, 2-3	28-30, 30-27, 32-34, 30-13, 14-16
Aug. 25	vs. Jacksonville St - a	W, 3-2	30-16, 28-30, 27-30, 30-23, 15-12
Aug. 25	vs. Arkansas St. - a	W, 3-0	32-30, 30-20, 30-13
Aug. 31	vs. Notre Dame - b	W, 3-0	31-29, 30-25, 30-23
Sept. 2	vs. Florida Int'l - b	L, 2-3	30-18, 30-22, 24-30, 27-30, 16-18
Sept. 7	vs. CS-Fullerton - c	W, 3-0	30-24, 30-20, 30-17
Sept. 7	vs. Houston - c	W, 3-1	29-31, 30-22, 30-15, 30-21
Sept. 8	at Texas State - c	W, 3-1	30-23, 25-30, 30-24, 30-27
Sept. 12	vs. UMKC	W, 3-0	30-19, 30-17, 30-8
Sept. 15	at Texas *	L, 0-3	22-30, 24-30, 24-30
Sept. 19	vs. Kansas *	L, 2-3	23-30, 30-26, 30-20, 28-30, 7-15
Sept. 22	at Iowa State *	L, 2-3	30-27, 24-30, 26-30, 30-26, 14-16
Sept. 26	at Kansas State *	L, 0-3	21-30, 20-30, 20-30
Sept. 29	vs. Oklahoma *	W, 3-2	31-29, 30-18, 33-35, 24-30, 15-13
Oct. 3	at Colorado *	W, 3-2	30-20, 30-19, 26-30, 28-30, 15-9
Oct. 6	vs. Texas Tech *	W, 3-0	30-23, 31-29, 30-16
Oct. 10	vs. Texas A&M *	W, 3-0	30-23, 30-23, 30-28
Oct. 13	at Baylor *	W, 3-0	30-27, 30-25, 30-23
Oct. 17	vs. Nebraska *	L, 0-3	29-31, 18-30, 14-30
Oct. 20	vs. Texas *	L, 0-3	30-32, 17-30, 22-30
Oct. 24	vs. Kansas State *	L, 0-3	23-30, 19-30, 27-30
Oct. 27	at Kansas *	W, 3-2	30-32, 30-22, 33-31, 26-30, 15-12
Oct. 31	at Nebraska *	L, 3-2	19-30, 34-32, 11-30, 30-24, 10-15
Nov. 2	vs. Baylor *	W, 3-2	30-21, 25-30, 29-31, 30-22, 15-13
Nov. 10	at Texas Tech *	W, 3-0	30-28, 30-26, 30-26
Nov. 14	vs. Iowa State *	W, 3-1	30-28, 30-26, 24-30, 30-24
Nov. 17	at Texas A&M *	L, 1-3	28-30, 30-27, 22-30, 22-30
Nov. 21	at Oklahoma *	L, 0-3	25-30, 26-30, 25-30
Nov. 24	vs. Colorado *	W, 3-0	30-20, 30-23, 30-22
Nov. 30	at Washington - x	L, 2-3	23-30, 30-28, 22-30, 34-32, 11-15

a - Magnolia Classic (Oxford, Miss.)

b - Tiger Invitational (Columbia, Mo.)

c - CenturyTel Premier (San Marcos, Texas)

x - NCAA Tournament First/Second Rounds (Seattle, Wash.)

* - Big 12 Conference





2010

NCAA Sweet 16

Final Record: 22-11

Big 12 Record: 12-8 (5th)

Front Row: Caitlyn Vann, Marissa Ferri, Ashton Bodenstab, Paige Buchanan, Priscilla Armendariz

Back Row: Molly Kreklow, Julianna Klein, Lisa Henning, Paola Ampudia, Brittney Brimmage, Catie Wilson, Lindsey Petrick, Weiwen Wang

The 2010 Mizzou volleyball team made its second-deepest run into the NCAA Tournament ever, advancing all the way to the Regional Semifinal Round before being topped by nationally-seeded Duke at the Penn State Regional. Mizzou won 11 of its final 15 matches to secure its spot in the Sweet 16. Mizzou became one of just 22 teams nationally to qualify for the tournament in nine of the last 11 seasons.

The NCAA Tournament appearance was the Tigers' ninth in 11 seasons under the direction of Wayne and Susan Kreklow and the 22 wins by the Tigers were their most since 2005. Also, Paola Ampudia became the program's fifth All-American and three Tigers - Ampudia, Molly Kreklow and Caitlyn Vann - were named to AVCA All-Central Region teams. Ampudia was a first-team honoree while both Kreklow and Vann were honorable mention selections. Kreklow was also the AVCA Central Region Freshman of the Year.

Mizzou also took home a league-best 14 Big 12 Weekly honors in 2010, highlighted by six Big 12 Defensive Player of the Week awards for Vann and five Big 12 Newcomer of the Week awards for Kreklow.

Match-By-Match

Aug. 27	vs. Maryland - a	W, 3-0	25-21, 27-25, 25-21
Aug. 28	vs. Nevada - a	W, 3-0	25-15, 25-14, 25-18
Aug. 28	vs. Utah Valley - a	W, 3-0	25-18, 25-12, 25-21
Sept. 3	vs. E. Washington - b	W, 3-0	25-16, 25-22, 25-17
Sept. 4	vs. Rice - b	W, 3-0	25-18, 25-21, 27-25
Sept. 4	at Pepperdine - b	W, 3-1	25-18, 21-25, 25-21, 27-25
Sept. 10	vs. Tennessee Tech - c	W, 3-0	25-14, 25-13, 25-19
Sept. 10	at W. Kentucky - c	L, 1-3	20-25, 19-25, 25-19, 17-25
Sept. 11	vs. C. Arkansas - c	W, 3-0	25-21, 26-24, 25-17
Sept. 11	vs. Virginia Tech - c	L, 1-3	20-25, 25-22, 12-25, 22-25
Sept. 15	at Texas Tech *	W, 3-0	26-24, 25-18, 25-21
Sept. 18	vs. Iowa State *	L, 1-3	25-16, 15-25, 18-25, 19-25
Sept. 22	vs. Texas *	L, 1-3	27-25, 20-25, 23-25, 21-25
Sept. 25	at Kansas State *	W, 3-1	25-19, 20-25, 25-14, 25-16
Sept. 29	at Kansas *	L, 1-3	21-25, 20-25, 26-24, 21-25
Oct. 2	vs. Colorado *	W, 3-0	25-20, 25-22, 25-19
Oct. 6	vs. Nebraska *	L, 0-3	21-25, 18-25, 16-25
Oct. 9	at Oklahoma *	L, 1-3	19-25, 29-27, 19-25, 30-32
Oct. 13	at Texas A&M *	W, 3-2	25-23, 20-25, 25-23, 11-25, 15-9
Oct. 16	vs. Baylor *	W, 3-1	25-18, 25-20, 22-25, 25-15
Oct. 23	at Nebraska *	L, 0-3	13-25, 22-25, 16-25
Oct. 27	vs. Kansas *	W, 3-0	25-23, 25-21, 28-26
Oct. 30	vs. Kansas State *	W, 3-0	25-12, 25-17, 25-21
Nov. 3	at Colorado *	W, 3-1	25-23, 15-25, 25-19, 25-19
Nov. 6	at Iowa State *	W, 3-1	19-25, 26-24, 25-22, 26-24
Nov. 10	vs. Texas Tech *	W, 3-1	23-25, 25-17, 25-19, 25-19
Nov. 13	vs. Texas A&M *	W, 3-0	25-17, 25-23, 25-14
Nov. 17	at Texas *	L, 0-3	15-25, 20-25, 17-25
Nov. 20	at Baylor *	W, 3-0	25-23, 25-18, 25-22
Nov. 24	vs. Oklahoma *	L, 2-3	26-24, 25-17, 18-25, 23-25, 11-15
Dec. 3	at Northern Iowa - %	W, 3-2	25-19, 17-25, 26-24, 26-28, 15-10
Dec. 4	vs. Northwestern - %	W, 3-1	25-13, 23-25, 25-22, 25-20
Dec. 10	vs. Duke - #	L, 3-1	19-25, 25-21, 19-25, 22-25

a - Missouri Invitational (Columbia, Mo.)

b - Pepperdine Asics Challenge (Malibu, Calif.)

c - Western Kentucky Invitational (Bowling Green, Ky.)

* - Big 12 Conference

% - NCAA First/Second Rounds (Cedar Falls, Iowa)

- NCAA Penn State Regional (State College, Pa.)





2011

NCAA First Round

Final Record: 21-13

Big 12 Record: 7-9 (6th)

Front: Niki Collier, Priscilla Armendariz, Ashton Bodenstab**Second:** Jade Hayes, Molly Kreklow, Brittney Brimmage, Lisa Henning, Katie O'Brien**Third:** Wayne Kreklow, Susan Kreklow, Sarah Meister, Melissa Hartsel, Whitney Little, Emily Wilson, Lindsey Petrick, Paige Buchanan, Deng Yang, Nick Chaney, Lindsey Hunter. Back Row: Brandon Orr, Carla Dodd, Brad Stuart, Weiwen Wang, Mandi Moreland, Eric McDonnell

The 2011 Mizzou volleyball team will be remembered as the youngest team in program history to qualify for that year's NCAA Tournament as nine of 11 players were underclassmen on a team that lost to No. 17 Florida in the first round.

Despite the youth, the Tigers finished with more than 20 wins for the second-consecutive season, marking the first time that that has been accomplished since 2004 and 2005 at Mizzou. The NCAA Tournament berth was also the Tigers' second-consecutive trip to the Big Dance and their 10th in 12 seasons under the direction of Wayne and Susan Kreklow.

Mizzou also notched plenty of milestone wins in 2011 as head coach Wayne Kreklow earned his 400th win as a head coach against Baylor on Nov. 5 while the coaching duo of Wayne and Susan Kreklow earned their 750th win against Kansas earlier in the season.



Match-By-Match

Aug. 26	vs. Binghamton - a	W, 3-0	25-15, 25-9, 25-17
Aug. 26	vs. Idaho State - a	W, 3-0	25-17, 25-16, 25-9
Aug. 27	vs. Tulane - a	W, 3-0	25-19, 25-21, 25-14
Aug. 27	vs. North Dakota St - a	W, 3-0	26-24, 25-19, 25-17
Sept. 1	at Middle Tennessee	L, 3-1	13-25, 30-28, 17-25, 15-25
Sept. 2	vs. Austin Peay - b	W, 3-0	25-19, 25-22, 25-21
Sept. 3	vs. ETSU - b	W, 3-0	25-14, 25-15, 25-20
Sept. 3	vs. FIU - b	W, 3-0	25-17, 25-21, 25-14
Sept. 4	vs. Auburn - b	W, 3-0	25-22, 25-13, 25-17
Sept. 9	vs. Drake - c	W, 3-1	25-13, 20-25, 25-17, 25-23
Sept. 9	vs. UTSA - c	W, 3-2	25-22, 25-22, 21-25, 23-25, 16-14
Sept. 10	vs. UC Davis - c	L, 3-1	16-25, 25-21, 11-25, 19-25
Sept. 10	at Denver - c	W, 3-0	25-23, 25-18, 25-22
Sept. 16	vs. Western Kent. - d	L, 3-1	25-20, 22-25, 19-25, 20-25
Sept. 17	vs. Villanova - d	W, 3-2	13-25, 25-22, 25-21, 20-25, 15-9
Sept. 17	at American - d	W, 3-1	26-28, 25-18, 25-20, 25-18
Sept. 21	at Iowa State *	L, 3-0	12-25, 18-25, 21-25
Sept. 24	vs. Texas A&M *	W, 3-1	23-25, 25-23, 26-24, 25-23
Sept. 28	vs. Kansas State *	L, 3-2	33-31, 20-25, 21-25, 25-19, 12-15
Oct. 5	at Oklahoma *	L, 3-2	12-25, 17-25, 25-21, 25-22, 7-15
Oct. 8	at Baylor *	L, 3-2	25-23, 25-16, 18-25, 20-25, 8-15
Oct. 12	vs. Kansas *	W, 3-1	25-21, 26-24, 20-25, 28-26
Oct. 15	vs. Texas Tech *	W, 3-1	25-22, 23-25, 25-22, 25-21
Oct. 17	vs. Central Arkansas	W, 3-0	28-26, 25-23, 25-10
Oct. 22	at Texas *	L, 3-0	17-25, 19-25, 14-25
Oct. 26	at Kansas State *	L, 3-2	25-21, 13-25, 16-25, 25-21, 11-15
Oct. 29	vs. Oklahoma *	W, 3-0	25-21, 25-23, 25-23
Nov. 2	at Kansas *	W, 3-1	26-24, 25-23, 23-25, 25-19
Nov. 5	vs. Baylor *	W, 3-1	25-22, 17-25, 25-20, 27-25
Nov. 9	vs. Iowa State *	L, 3-1	25-23, 12-25, 26-28, 20-25
Nov. 12	at Texas A&M *	L, 3-0	17-25, 22-25, 20-25
Nov. 19	vs. Texas *	L, 3-1	19-25, 28-26, 9-25, 11-25
Nov. 26	at Texas Tech *	W, 3-0	25-21, 27-25, 25-22
Dec. 2	vs. Florida ^	L, 3-1	25-23, 16-25, 20-25, 16-25

a - Missouri Invitational (Columbia, Mo.)

b - Middle Tennessee Blue Raider Bash (Murfreesboro, Tenn.)

c - Denver Pioneer Classic (Denver, Col.)

d - American Classic (Washington D.C.)

* - Big 12 Conference Match

^ - NCAA Tournament First Round (Cedar Falls, Iowa)



2013

NCAA Second Round

Final Record: 35-1

SEC Record: 18-0 (1st)

Front: Linda Steinhardt, Sarah Meister, Carly Kan, Courtney Meek**Second:** Operations coordinator Weiwen Wang, Loxley Keala, Molly Kreklow, Lisa Henning, Julia Towler, marketing associate Stephanie Rizzolo, assistant coach Deng Yang, assistant coach Lindsey Hunter**Third:** Head coach Wayne Kreklow, Director of volleyball Susan Kreklow, Regan Peltier, Emily Wilson, Lydia Ely, Whitney Little, Emily Thater. Back Row: SID Shawn Davis, athletic trainer Eric McDonnell, manager Derek Koetter, Katie O'Brien, Sam Zeigler, strength coach Mackenzie Holzennecht

Something to Prove. That was the 2013 team's mantra and did the Tigers ever live up to that. With the goal of winning an SEC championship, that Tigers did all that and more, resetting school records for wins, conference wins, consecutive wins, sweeps and hitting while leading the nation in hitting, kills, assists and win percentage. That led to the program's first-ever conference championship and the school's first-ever SEC title in any sport.

Mizzou finished the regular season with a perfect 34-0 record, becoming the first-ever SEC team to run the table in the regular season. The Tigers also earned the No. 4 overall seed in the NCAA Tournament, hosting the first and second rounds at the Hearnes Center.

In all, Mizzou saw four players earn All-America honors - Molly Kreklow, Lisa Henning (first team) and Carly Kan, Whitney Little (honorable mention). Wayne Kreklow earned SEC Coach of the Year and AVCA Southeast Region Coach of the Year honors while Molly Kreklow was dubbed SEC Player of the Year. Carly Kan earned SEC Freshman of the Year honors and AVCA Southeast Region Freshman of the Year.



NCAA
2013 VOLLEYBALL
CHAMPIONSHIP
DIVISION I

Match-By-Match

Aug. 30	vs. South Dakota - a	W, 3-0	25-21,25-17,25-16
Aug. 30	vs. Pittsburgh - a	W, 3-1	25-13,23-25,25-14,25-13
Aug. 31	vs. Idaho State - a	W, 3-0	25-19,25-15,25-20
Aug. 31	vs. Arkansas State - a	W, 3-0	25-18,25-19,25-16
Sept. 5	at Fairfield	W, 3-0	25-16,25-11,25-17
Sept. 6	at Yale - b	W, 3-1	25-23,15-25,25-19,25-20
Sept. 7	vs. Seton Hall - b	W, 3-0	25-13,25-16,25-15
Sept. 7	vs. Colgate - b	W, 3-0	25-16,25-18,25-14
Sept. 13	vs. NC State - c	W, 3-0	25-20,27-25,25-17
Sept. 13	at Rice - c	W, 3-0	25-16,25-15,25-13
Sept. 14	vs. Houston Baptist - c	W, 3-0	25-12,25-20,25-18
Sept. 20	vs. Samford - d	W, 3-0	25-20,25-15,25-18
Sept. 20	vs. Towson - d	W, 3-0	25-11,25-16,25-15
Sept. 21	vs. SEMO - d	W, 3-0	25-13,25-14,25-13
Sept. 21	vs. Middle Tenn. - d	W, 3-0	25-22,25-13,27-25
Sept. 27	vs. S. Carolina *	W, 3-0	25-16,25-14,25-18
Oct. 2	at Arkansas *	W, 3-1	25-18,20-25,25-14,25-20
Oct. 4	vs. Auburn *	W, 3-0	27-25,25-11,25-21
Oct. 8	vs. Austin Peay	W, 3-0	25-10,25-12,25-12
Oct. 11	at Tennessee *	W, 3-0	27-25,25-10,25-16
Oct. 13	vs. Alabama *	W, 3-1	25-22,22-25,25-20,25-17
Oct. 18	vs. Georgia *	W, 3-1	25-20,17-25,25-19,25-19
Oct. 20	vs. Florida *	W, 3-1	25-23,25-23,23-25,25-18
Oct. 25	at LSU *	W, 3-1	17-25,25-17,25-19,25-21
Oct. 27	at Texas A&M *	W, 3-0	25-17,29-27,25-20
Nov. 1	vs. Ole Miss *	W, 3-0	25-21,25-18,25-18
Nov. 3	vs. Kentucky *	W, 3-0	25-21,25-23,25-22
Nov. 8	at Auburn *	W, 3-0	25-17,25-21,25-22
Nov. 10	at Alabama *	W, 3-1	25-22,24-26,25-20,25-12
Nov. 15	at Florida *	W, 3-0	25-22,25-23,25-23
Nov. 17	at S. Carolina *	W, 3-0	25-13,25-12,25-16
Nov. 22	vs. Mississippi State *	W, 3-0	25-19,25-16,25-17
Nov. 24	at Kentucky *	W, 3-0	25-15,25-20,25-16
Nov. 27	vs. Arkansas *	W, 3-0	25-11,25-16,29-27
Dec. 6	vs. IUPUI - %	W, 3-0	25-22, 25-15, 25-18
Dec. 7	vs. Purdue - %	L, 3-1	18-25, 25-23, 16-25, 25-27

a - Missouri Invitational (Columbia, Mo.)

b - Yale Invitational (New Haven, Conn.)

c - Rice Invitational (Houston, Texas)

d - Mizzou Classic (Columbia, Mo.)

* - SEC Conference Match

% - NCAA First/Second Rounds (Columbia, Mo.)



2015

NCAA Second Round

Final Record: 27-6

SEC Record: 14-4 (T-2nd)

Front: Alexa Armendariz, Carly Kan, Alexa Ethridge, Riley Sents**Second:** Wayne Kreklow, Susan Kreklow, Ali Kreklow, Kasey Reuter, Kira Larson, Regan Peltier, Sydney Deeken, Courtney Eckenrode, Deng Yang, Dawei Shen**Third:** Stephanie Ross, Julia Towler, Hao Jin, Emily Thater, Alyssa Munlyn, Josh Stephens, Jillian Land**Back:** Eric McDonnell, Andy Oldenburg, Scotta Morton, Emily Wilson, Lydia Ely, Derek Koetter, Connor Gregston, Mike Larson

After a rare subpar season in 2014, head coach Wayne Kreklow rallied the troops in 2015 in style and returned the Tigers to the NCAA Tournament. Mizzou finished its 2015 campaign with an outstanding 27-6 record, marking the fifth-most wins in a single-season in program history.

The 27 wins also marked the 17th, 20-plus win campaign in Mizzou Volleyball's 42-year history. Additionally, it registered the ninth 25-plus win season in Tiger history and the fourth 25-plus win campaign under Wayne and Susan Kreklow.

The Tigers earned their 12th all-time NCAA Tournament bid in 2015. With their first-round victory over Missouri State (Dec. 3), the Tigers advanced to the second round of the NCAA Tournament for the seventh time in school history (all coming under the Kreklows).

Mizzou's final .818 winning percentage (27-6) was the third-highest single-season winning percentage in school history, trailing only the 2013 (.972) and 2005 (.833) Mizzou Volleyball squads.

Mizzou finished with an incredible 358.5 total blocks in 2015, marking the most total blocks in a single-season in program history. Additionally, the Tigers' 495 block assists were the most in a single-season in program history.

The Tigers' .259 season hitting percentage was the eighth-highest team hitting percentage in a single season in Tiger history. Carly Kan, Kira Larson and Alyssa Munlyn were each named to the 2015 All-SEC team for their outstanding seasons. Munlyn was also named to the 2015 SEC All-Freshman team and was tabbed the 2015 SEC Freshman of the Year.

Kan surpassed 1,000 career kills, digs and points this season, becoming just the fifth Tiger in program history to accomplish the feat. Kan's 491 kills in 2015 were the seventh-most in a single-season in Tiger history.

Munlyn tallied the most total blocks (149) in a single season and the most block assists (124) in a single season.

Match-By-Match

Aug. 28	vs. North Dakota St. - a	W, 3-2	22-25, 25-16, 25-18, 18-25, 15-9
Aug. 29	vs. Winthrop - a	W, 3-0	25-21, 25-20, 25-23
Aug. 29	vs. North Texas - a	W, 3-0	25-21, 25-15, 25-17
Sept. 4	vs. Fla. Gulf Coast - b	W, 3-0	25-18, 25-19, 25-16
Sept. 5	vs. Arkansas State - b	W, 3-2	20-25, 25-20, 18-25, 25-14, 15-11
Sept. 5	at South Florida - b	W, 3-1	22-25, 26-24, 25-19, 29-27
Sept. 11	at Appalachian State - c	W, 3-2	25-23, 25-21, 19-25, 18-25, 20-18
Sept. 12	vs. Charlotte - c	W, 3-1	25-19, 25-18, 23-25, 25-20
Sept. 12	vs. Liberty - c	W, 3-1	20-25, 25-18, 25-11, 25-23
Sept. 18	vs. S. Illinois - d	W, 3-1	25-15, 25-27, 25-18, 25-21
Sept. 18	at Butler - d	W, 3-1	23-25, 25-22, 25-11, 25-19
Sept. 19	vs. Youngstown State - dW	3-0	25-12, 25-11, 25-22
Sept. 23	at Saint Louis	L, 3-0	16-25, 22-25, 19-25
Sept. 30	vs. Florida *	W, 3-2	22-25, 20-25, 25-21, 25-19, 15-10
Oct. 4	vs. Tennessee *	W, 3-1	25-17, 20-25, 25-17, 25-17
Oct. 9	at Mississippi State *	W, 3-1	27-25, 26-28, 25-22, 25-17
Oct. 11	at Alabama *	L, 3-2	21-25, 27-25, 25-23, 17-25, 11-15
Oct. 16	vs. Ole Miss *	W, 3-1	25-19, 23-25, 25-18, 25-16
Oct. 18	at Georgia *	W, 3-0	25-17, 25-19, 25-16
Oct. 23	vs. Mississippi State *	W, 3-1	28-30, 25-12, 25-16, 25-12
Oct. 25	at Florida *	L, 3-0	12-25, 14-25, 17-25
Oct. 28	vs. Alabama *	W, 3-2	33-35, 25-20, 26-28, 25-19, 15-10
Nov. 1	vs. Auburn *	W, 3-2	14-25, 25-19, 21-25, 25-15, 15-11
Nov. 4	at Texas A&M *	L, 3-0	25-27, 23-25, 23-25
Nov. 8	at LSU *	W, 3-0	25-14, 25-21, 25-19
Nov. 13	vs. Georgia *	W, 3-0	25-22, 25-18, 25-19
Nov. 15	at Kentucky *	W, 3-2	25-27, 25-19, 23-25, 25-19, 16-14
Nov. 18	at Arkansas *	W, 3-0	25-23, 25-18, 25-19
Nov. 22	at Ole Miss *	W, 3-1	18-25, 25-20, 26-24, 25-12
Nov. 25	vs. Texas A&M *	L, 3-2	25-19, 20-25, 27-25, 22-25, 10-15
Nov. 27	vs. South Carolina *	W, 3-0	25-14, 25-20, 25-16
Dec. 3	vs. Missouri State %	W, 3-1	21-25, 25-22, 25-21, 25-17
Dec. 4	vs. Kansas %	L, 3-0	16-25, 13-25, 25-27

a - Tiger Invitational (Columbia, Mo.)

b - South Florida Invitational (Tampa, Fla.)

c - Appalachian State Invitational (Boone, N.C.)

d - Butler Invitational (Indianapolis, Ind.)

% - NCAA First/Second Round (Lawrence, Kan.)

* - SEC Conference match





2016

NCAA Sweet 16

Final Record: 27-6

SEC Record: 16-2 (1st)

Front: Courtney Eckenrode, Riley Sents, Carly Kan, Alexa Ethridge, Ali Kreklow**Second:** Wayne Kreklow, Susan Kreklow, Molly Kreklow, Paige Perego, Kayla Caffey, Melanie Crow, Kira Larson, Alyssa Munlyn, Andie Hanus, Andy Oldenburg, Deng Yang**Third:** Joshua Taylor, Jillian Land, Hao Jin, Emily Thater, Julia Towler, Sydney Deeken, Camille Hackamack, RJ Wueller, Dawei Shen**Fourth:** Samantha Thierry, Michael Gett, Connor Gregston, Matt Porter, Drew, Emily Wilson, Michael Larson, Eric McDonnell

For the second time in four years (joining the Tigers' first-ever SEC crown in 2013), Mizzou Volleyball claimed top honors in the Southeastern Conference after a stellar 16-2 record in league play.

Mizzou carried its SEC title-winning momentum into its 13th trip to the NCAA Tournament under Wayne and Susan Kreklow (2000-present). The Tigers earned the No. 15 national seed in the big dance and hosted Northern Illinois and Purdue in their opening two rounds.

After a sweep over the Huskies in round one, Mizzou sought redemption against Purdue in the second round, as the Boilermakers ended the Tigers' magical 2013 campaign in the very same spot of NCAA Tournament play three years ago.

Mizzou came out firing against Purdue inside a loud Hearnese Center, dominating in its three-set triumph. The Tigers' victory secured the program's third all-time trip to the Sweet 16 and first visit since 2010.

Although Mizzou eventually fell to No. 2 national seed Minnesota in Sweet 16 play, the 2016 Tigers will go down as one of the top teams in program history. For the second-consecutive season, Mizzou finished with an exact 27-6 overall record, as the senior class of Alexa Ethridge, Carly Kan, Emily Thater and Julia Towler exited the program as the winningest class in program history (105 victories).

Individual accolades were aplenty this year, as three Tigers were named AVCA All-Americans (Melanie Crow, Alyssa Munlyn and Kan), four Tigers earned AVCA Southeast All-Region honors (Crow, Munlyn, Kan and Kira Larson) and three Tigers were represented on the All-SEC squad (Crow, Kan and Munlyn).

For the second time in his storied career in Mizzou black and gold, head coach Wayne Kreklow was tabbed the SEC Coach of the Year and AVCA Southeast Region Coach of the Year.



Match-By-Match

Aug. 26	at Kennesaw State - a	W, 3-2	22-25, 25-15, 22-25, 25-16, 15-10
Aug. 27	vs. Pittsburgh - a	W, 3-1	22-25, 28-26, 25-23, 25-11
Aug. 27	vs. Liberty - a	W, 3-0	27-25, 25-18, 25-17
Sept. 2	vs. Utah - b	L, 3-2	25-17, 25-22, 20-25, 21-25, 11-15
Sept. 3	vs. Miami - b	L, 3-2	17-25, 25-22, 23-25, 27-25, 9-15
Sept. 3	vs. Rice - b	W, 3-1	25-15, 20-25, 25-21, 25-20
Sept. 9	at Idaho State - c	W, 3-1	19-25, 25-23, 25-21, 25-21
Sept. 10	at BYU - c	L, 3-0	24-26, 24-26, 17-25
Sept. 10	vs. Boise State - c	W, 3-1	25-20, 25-17, 18-25, 25-23
Sept. 16	vs. Duquesne - d	W, 3-0	25-11, 25-9, 25-17
Sept. 17	vs. Miami (Fla.) - d	W, 3-1	25-14, 18-25, 25-15, 25-23
Sept. 17	at Delaware - d	W, 3-0	25-11, 25-21, 25-13
Sept. 21	vs. South Carolina *	W, 3-0	25-12, 25-19, 25-16
Sept. 25	vs. Ole Miss *	W, 3-0	25-23, 25-22, 26-24
Sept. 30	at Arkansas *	W, 3-0	25-18, 25-16, 25-17
Oct. 2	at LSU *	W, 3-0	25-17, 25-14, 25-23
Oct. 7	at Auburn *	W, 3-0	25-22, 25-21, 25-15
Oct. 9	vs. Arkansas *	W, 3-0	25-19, 31-29, 25-12
Oct. 16	at Alabama *	W, 3-2	16-25, 23-25, 27-25, 25-20, 15-12
Oct. 19	vs. LSU *	W, 3-0	25-15, 25-19, 25-19
Oct. 23	vs. Kentucky *	W, 3-2	25-21, 28-26, 16-25, 22-25, 15-12
Oct. 26	at Texas A&M *	L, 3-1	25-22, 22-25, 20-25, 23-25
Oct. 30	vs. Mississippi State *	W, 3-0	25-11, 25-20, 25-19
Nov. 4	at Tennessee *	W, 3-1	25-18, 23-25, 25-17, 25-20
Nov. 6	at Kentucky *	W, 3-0	25-18, 25-21, 25-19
Nov. 13	at South Carolina *	L, 3-1	20-25, 25-23, 24-26, 23-25
Nov. 18	vs. Auburn *	W, 3-1	17-25, 25-20, 25-19, 25-19
Nov. 20	vs. Florida *	W, 3-2	25-18, 23-25, 25-15, 21-25, 15-10
Nov. 23	at Georgia *	W, 3-0	25-20, 25-17, 25-19
Nov. 26	vs. Tennessee *	W, 3-0	25-15, 26-24, 25-16
Dec. 1	vs. N. Illinois - e	W, 3-0	25-16, 25-13, 25-20
Dec. 2	vs. Purdue - e	W, 3-1	25-13, 22-25, 25-16, 25-21
Dec. 9	vs. Minnesota - f	L, 3-1	15-25, 25-21, 19-25, 14-25

a - Kennesaw St. Invite (Kennesaw, Ga.)

b - Tiger Invitational (Columbia, Mo.)

c - Idaho St. Invite (Pocatello, Idaho)

d - Delaware Invite (Newark, Del.)

* - SEC Conference match

e - NCAA Tournament First/Second Round (Columbia, Mo.)

f - NCAA Minnesota Regional (Minneapolis, Minn.)



2017

NCAA Sweet 16

Final Record: 27-6

SEC Record: 16-2 (1st)

Front: Courtney Eckenrode, Riley Sents, Carly Kan, Alexa Ethridge, Ali Kreklow**Second:** Wayne Kreklow, Susan Kreklow, Molly Kreklow, Paige Perego, Kayla Caffey, Melanie Crow, Kira Larson, Alyssa Munlyn, Andie Hanus, Andy Oldenburg, Deng Yang**Third:** Joshua Taylor, Jillian Land, Hao Jin, Emily Thater, Julia Towler, Sydney Deeken, Camille Hackmack, RJ Wueller, Dawei Shen**Fourth:** Samantha Thierry, Michael Gett, Connor Gregston, Matt Porter, Drew, Emily Wilson, Michael Larson, Eric McDonnell

For the first time in program history, Mizzou Volleyball tallied back to back Sweet 16 appearances in the NCAA Tournament and a top 20 finish in the AVCA Coaches Poll rankings.

Following an up and down opening three weeks of the season, the Tigers closed out their nonconference tournament schedule with three consecutive wins at the Nevada Tournament. It was a sign of things to come leading into Southeastern Conference action, as Mizzou was victorious in five of its opening six matches in league play.

Overall, the Tigers finished with another impressive mark in SEC play, compiling a 13-5 record and finishing top 3 in the standings for the fourth time in the past five seasons.

With momentum on its side, Mizzou traveled to Wichita, Kansas, for First and Second Round action of the 2017 NCAA Tournament. The underdog Tigers left Charles Koch Arena with back to back upsets over No. 19 Kansas and No. 16 Wichita State en route to their fourth all-time bid to the NCAA Sweet 16. Mizzou's victory over the Shockers was even more special for Wayne Kreklow, as he tallied career victory No. 600 in his 18th year of collegiate coaching.

While the Tigers' season came to an end the following week at No. 1 Penn State, the team's memorable campaign will go down as one of the program's all-time greats. Coach Kreklow's 2017 Mizzou squad reset all-time single-season highs in total blocks (377.5) and block assists (547), while also placing top 10 in single-season blocks per set (second - 2.88), solo blocks (seventh - 104), points (T-9th - 2,243.5) and assists (10th - 1,602).

Individual accolades were led by junior MB Alyssa Munlyn, who became the program's third all-time recipient of three AVCA All-America honors. Munlyn and redshirt senior RS Kira Larson garnered AVCA Southeast All-Region honors, while the same duo and freshmen Kayla Caffey and Leketor Member-Meneh were recognized with All-SEC awards following their standout 2017 campaigns.

**Match-By-Match**

Aug. 25	vs. Marshall - a	W, 3-2	17-25, 25-15, 21-25, 25-22, 15-9
Aug. 25	vs. Middle Tenn. - a	W, 3-0	25-7, 25-13, 25-20
Aug. 26	vs. Northern Iowa - a	L, 3-2	24-26, 25-17, 21-25, 28-26, 12-15
Aug. 26	at Austin Peay - a	L, 3-2	11-25, 25-19, 25-27, 25-22, 15-17
Sept. 1	vs. Sacramento State - b	W, 3-1	24-26, 25-20, 25-18, 25-20
Sept. 1	vs. BYU - b	L, 3-1	13-25, 25-21, 21-25, 16-25
Sept. 2	at Boise State - b	L, 3-0	22-25, 22-25, 18-25
Sept. 8	vs. Green Bay - c	W, 3-1	25-22, 16-25, 25-23, 25-22
Sept. 9	vs. San Diego - c	L, 3-0	23-25, 17-25, 16-25
Sept. 9	at Utah - c	L, 3-0	20-25, 25-27, 19-25
Sept. 15	vs. Pepperdine - d	W, 3-0	25-22, 25-21, 33-31
Sept. 15	at Nevada - d	W, 3-2	23-25, 25-21, 26-28, 25-18, 15-8
Sept. 16	vs. Sacramento State - d	W, 3-2	25-18, 23-25, 17-25, 25-23, 16-14
Sept. 20	vs. Kentucky *	L, 3-1	25-19, 18-25, 19-25, 19-25
Sept. 24	at Texas A&M *	W, 3-1	21-25, 25-22, 25-12, 25-22
Sept. 29	at Auburn *	W, 3-2	22-25, 25-23, 20-25, 27-25, 15-11
Oct. 1	at Alabama *	W, 3-0	25-17, 25-15, 27-25
Oct. 8	vs. Ole Miss *	W, 3-0	25-17, 25-19, 25-15
Oct. 13	vs. Mississippi State *	W, 3-0	25-22, 25-15, 25-20
Oct. 15	at Tennessee *	L, 3-1	22-25, 20-25, 25-17, 21-25
Oct. 20	vs. Georgia *	L, 3-0	22-25, 18-25, 25-27
Oct. 25	at Ole Miss *	W, 3-1	25-18, 18-25, 27-25, 25-23
Oct. 29	at Georgia *	W, 3-1	25-21, 17-25, 25-16, 25-16
Nov. 3	vs. Texas A&M *	W, 3-0	25-23, 25-23, 25-19
Nov. 5	vs. LSU *	W, 3-0	25-16, 28-26, 25-15
Nov. 8	at South Carolina *	W, 3-2	19-25, 25-20, 25-23, 22-25, 16-14
Nov. 12	at Florida *	L, 3-1	16-25, 25-23, 24-26, 16-25
Nov. 17	at Mississippi State *	W, 3-1	20-25, 26-24, 25-19, 25-16
Nov. 19	vs. Arkansas *	W, 3-1	25-20, 23-25, 25-18, 25-17
Nov. 22	vs. Alabama *	W, 3-0	25-15, 25-18, 25-20
Nov. 25	vs. Florida *	L, 3-1	25-23, 27-29, 15-25, 23-25
Dec. 1	vs. Kansas - e	W, 3-2	25-23, 15-25, 25-15, 20-25, 15-10
Dec. 2	at Wichita State - e	W, 3-1	25-23, 25-22, 21-25, 26-24
Dec. 8	at Penn State - f	L, 3-0	17-25, 18-25, 19-25

a - Culvers Governors Challenge (Clarksville, Tenn.)

b - Boise State Invitational (Boise, Idaho)

c - Utah Classic (Salt Lake City, Utah)

d - Nevada Tournament (Reno, Nev.)

* - SEC Conference match

e - NCAA Tournament First/Second Round (Wichita, Kan.)

f - NCAA Penn State Regional (University Park, Pa.)



SNAPSHOT

Date	(Seed)	Opponent	Result (Set by Set)	Kill Leaders	KL#	Block Leaders	BL#	K	E	TA	Pct.	SA	SE	RE	D	TB
2000 (Provo, Utah)																
12/1		Utah State	L, 2-3	15-5, 6-15, 15-3, 14-16, 9-15	Lisa Morris	19	Christi Myers	10	64	26	159	.239	4	9	5	53 18
2001 (Champaign, Ill.)																
11/30		Illinois	L, 1-3	30-26, 38-40, 25-30, 27-30	Christi Myers	22	Krista Johnson	5	82	26	201	.279	4	16	7	86 8
2002 (Cedar Falls, Iowa)																
12/6		Northwestern	W, 3-1	25-30, 30-20, 31-29, 40-38	Mary Lauren Smith	28	Christi Myers	5	74	26	167	.287	4	16	3	56 8
12/7		Northern Iowa	L, 2-3	30-25, 30-22, 27-30, 27-30, 10-15	Shen Danru	23	Lindsey Noll	6	81	33	188	.255	3	8	6	65 9
2003 (Los Angeles, Calif.)																
12/5		UC-Irvine	L, 2-3	27-30, 33-31, 30-25, 28-30, 12-15	Jessica Vander Kooi	23	Lisa Boyd	7	75	28	185	.254	6	13	5	75 17
2004 (Columbia, Mo.)																
12/3		Arkansas	W, 3-1	30-28, 30-21, 25-30, 30-26	Shen Danru	21	Vander Kooi/Boyd	6	75	32	186	.231	7	12	3	70 12
12/4		Louisville	L, 1-3	26-30, 30-22, 25-30, 25-30	Lisa Boyd	20	Lisa Boyd	4	77	23	187	.289	3	13	3	55 7
2005 (Columbia, Mo.)																
12/2		Missouri State	W, 3-0	30-27, 30-18, 30-26	Vander Kooi/Danru	13	Lisa Boyd	8	60	13	129	.364	2	4	2	49 15
12/3		Arkansas	W, 3-0	30-25, 30-16, 30-11	Na Yang	13	J. Vander Kooi	3	57	8	97	.505	7	7	1	39 4
(State College, Pa.)																
12/9		Hawaii	W, 3-1	30-26, 26-30, 30-27, 30-22	Na Yang	24	Nicole Wilson	7	70	23	208	.226	5	7	1	87 16
12/10		Tennessee	L, 1-3	28-30, 27-30, 30-25, 17-30	Lisa Boyd	18	Lisa Boyd	2	75	30	194	.232	5	10	5	81 4
2006 (Palo Alto, Calif.)																
12/2		Santa Clara	W, 3-0	35-33, 30-24, 30-26	Na Yang	18	Nicole Wilson	7	47	11	140	.257	11	8	8	63 13
12/3		(2) Stanford	L, 2-3	20-30, 30-27, 24-30, 30-25, 9-15	Jessica Vander Kooi	18	Nicole Wilson	7	73	24	210	.233	6	9	7	77 14
2007 (Seattle, Wash.)																
11/30		Washington	L, 2-3	23-30, 30-28, 22-30, 34-32, 11-15	Na Yang	26	Three tied	5	80	29	216	.236	2	6	4	94 13
2010 (Cedar Falls, Iowa)																
12/3		Northern Iowa	W, 3-2	25-19, 17-25, 26-24, 26-28, 15-10	Paola Ampudia	22	Two tied	3	71	19	205	.254	2	8	4	96 7
12/4		Northwestern	W, 3-1	25-13, 23-25, 25-22, 25-20	Lisa Henning	18	Britney Brimmage	4	62	15	131	.359	4	6	4	57 9
(State College, Pa.)																
12/10		Duke	L, 1-3	19-25, 25-21, 19-25, 22-25	Paola Ampudia	21	Brittney Brimmage	7	52	20	161	.199	3	6	4	54 12
2011 (Cedar Falls, Iowa)																
12/2		Florida	L, 1-3	25-23, 16-25, 20-25, 16-25	Lisa Henning	16	Whintey Little	5	37	26	155	.071	5	8	5	69 6
2013 (Columbia, Mo.)																
12/6		IUPUI	W, 3-0	25-22, 25-15, 25-18	Lisa Henning	15	Whitney Little	6	53	15	116	.328	4	2	2	58 8
12/7		Purdue	L, 3-1	18-25, 25-23, 16-25, 25-27	Carly Kan	18	Molly Kreklow	4	53	20	139	.237	3	11	3	41 8
2015 (Lawrence, Kan.)																
12/3		Missouri State	W, 3-1	21-25, 25-22, 25-21, 25-17	Regan Peltier	14	Thater/Towler	4	59	20	144	.271	8	6	1	57 7
12/4		(9) Kansas	L, 3-0	16-25, 13-25, 25-27	Carly Kan	12	Thater/Towler	5	28	21	114	.061	0	3	2	41 10
2016 (Columbia, Mo.)																
12/1		N. Illinois	W, 3-0	25-16, 25-13, 25-20	Melanie Crow	17	Kira Larson	3	50	8	104	.404	8	4	1	42 6
12/2		Purdue	W, 3-1	25-13, 22-25, 25-16, 25-21	Melanie Crow	25	Alyssa Munlyn	5	59	14	130	.346	7	6	0	50 11
(Minneapolis, Minn.)																
12/9		(2) Minnesota	L, 3-1	15-25, 25-21, 19-25, 14-25	Carly Kan	20	Alyssa Munlyn	4	48	20	148	.189	5	3	4	56 8
2017 (Wichita, Kan.)																
12/1		Kansas	W, 3-2	25-23, 15-25, 25-15, 20-25, 15-10	Kira Larson	17	Kayla Caffey	4	65	25	165	.242	3	8	4	72 7
12/2		(16) Wichita St.	W, 3-1	25-23, 25-22, 21-25, 26-24	Sydney Deeken	15	Munlyn/Deeken	4	69	28	167	.246	3	11	1	70 8
(University Park, Pa.)																
12/8		(1) Penn State	L, 3-0	17-25, 18-25, 19-25	Melanie Crow	12	Four tied	1	39	18	99	.212	5	6	6	26 2



INDIVIDUAL RECORDS

KILLS

28	Mary Lauren Smith	vs. Northwestern	12/6/02
26	Na Yang	at Washington	11/30/07
25	Melanie Crow	vs. Purdue	12/2/16
24	Na Yang	vs. Hawaii	12/9/05
23	Jessica Vander Kooi	vs. UC-Irvine	12/5/03
	Shen Danru	at Northern Iowa	12/7/02
	Shen Danru	vs. Northwestern	12/6/02
22	Paola Ampudia	at Northern Iowa	12/3/10
	Mary Lauren Smith	at Northern Iowa	12/7/02
	Christi Myers	at Illinois	11/30/01

ATTACKS

71	Na Yang	at Washington	11/30/07
67	Paola Ampudia	at Northern Iowa	12/3/10
66	Na Yang	vs. Hawaii	12/9/05
64	Lisa Henning	vs. Florida	12/2/11
	Na Yang	at Stanford	12/3/06
	Jessica Vander Kooi	at Stanford	12/3/06
62	Shen Danru	vs. Arkansas	12/3/04
56	Shen Danru	vs. Northwestern	12/6/02
55	Christi Myers	at Illinois	11/30/01
54	Jessica Vander Kooi	vs. UC-Irvine	12/5/03

HITTING PERCENTAGE (min. 10 attempts)

.765	Na Yang	vs. Arkansas	12/3/05
.714	Lisa Boyd	vs. Arkansas	12/3/05
.667	Lindsey Noll	vs. Northwestern	12/6/02
.556	Lisa Henning	vs. Northwestern	12/4/10
.538	Nicole Wilson	vs. Arkansas	12/3/05
.533	Amanda Hantouli	at Stanford	12/3/06
.526	Nicole Wilson	vs. Missouri State	12/2/05
.522	Brittney Brimmage	at Northern Iowa	12/3/10
.500	Alyssa Munlyn	vs. Northern Illinois	12/1/16
	Catie Wilson	vs. Duke	12/10/10

ASSISTS

73	Christy Elder	at Illinois	11/30/01
69	Lindsey Hunter	at Northern Iowa	12/7/02
63	Lei Wang	at Stanford	12/3/06
62	Lindsey Hunter	vs. Louisville	12/4/04
	Lindsey Hunter	vs. UC-Irvine	12/5/03
61	Lindsey Hunter	vs. Tennessee	12/10/05
60	Lei Wang	at Washington	11/30/07
	Lindsey Hunter	vs. Arkansas	12/3/04
57	Heather Gerber	vs. Utah State	12/1/00
56	Molly Kreklow	at Northern Iowa	12/3/10

SERVICE ACES

6	Abbie Booth	vs. Arkansas	12/3/05
5	Jessica Vander Kooi	vs. UC-Irvine	12/5/03
4	Melanie Crow	vs. Northern Illinois	12/1/16
	Lindsey Hunter	vs. Arkansas	12/3/05
3	Carly Kan	vs. Purdue	12/2/16
	Carly Kan	vs. Missouri State	12/3/15
	Megan Wilson	at Stanford	12/3/06
	Abbie Booth	vs. Santa Clara	12/2/06
	Nicole Wilson	vs. Santa Clara	12/2/06
	Lindsey Hunter	vs. Hawaii	12/9/05

DIGS

39	Tatum Ailes	at Washington	11/30/07
35	Caitlyn Vann	at Northern Iowa	12/3/10
29	Tatum Ailes	at Stanford	11/3/06
26	Tatum Ailes	vs. Hawaii	12/9/05
24	Caitlyn Vann	vs. Northwestern	11/4/10
22	Tatum Ailes	vs. Tennessee	12/10/05
	Shen Danrus	vs. UC-Irvine	12/5/03
20	Jessica Vander Kooi	vs. Hawaii	12/9/05
19	Dariana Hollingsworth	vs. Kansas	12/1/17
	Alexa Ethridge	at Minnesota	12/9/16

SOLO BLOCKS

4	Lisa Boyd	vs. Hawaii	12/9/05
	Jessica Vander Kooi	vs. UC-Irvine	12/5/03
3	Alyssa Munlyn	at Minnesota	12/9/16
	Whitney Little	vs. Florida	12/2/11
	Na Yang	at Stanford	12/3/06
	Na Yang	at Stanford	12/3/06
	Christi Myers	vs. Utah State	12/1/00
	Christi Myers	vs. Utah State	12/1/00

TOTAL BLOCKS

10	Christi Myers	vs. Utah State	12/1/00
8	Lisa Boyd	vs. Hawaii	12/9/05
	Lisa Boyd	vs. Missouri State	12/2/05
7	Brittney Brimmage	vs. Duke	12/10/10
	Nicole Wilson	at Stanford	12/3/06
	Nicole Wilson	vs. Santa Clara	12/2/06
	Nicole Wilson	vs. Hawaii	12/9/05
	Lisa Boyd	vs. UC-Irvine	12/5/03
	Krista Johnson	vs. Utah State	12/1/00
6	Jessica Vander Kooi	vs. Arkansas	12/3/04

POINTS

32.5	Jessica Vander Kooi	vs. UC-Irvine	12/5/03
30	Mary Lauren Smith	vs. Northwestern	12/6/02
27.5	Melanie Crow	vs. Purdue	12/2/16
27	Na Yang	at Washington	11/30/07
26	Na Yang	vs. Hawaii	12/9/05
25	Shen Danru	vs. Northwestern	12/6/02
24.5	Paola Ampudia	vs. Northern Iowa	12/3/10
	Shen Danru	at Northern Iowa	12/7/02
24	Shen Danru	vs. Arkansas	12/3/04
	Christi Myers	at Illinois	11/30/01
	Lisa Morris	vs. Utah State	12/1/00

DOUBLE-DOUBLES (35 all-time)

13k, 10b	Christi Myers	vs. Utah State	12/1/00
57a, 11d	Heather Gerber	vs. Utah State	12/1/00
20k, 18d	Naaron Branson	at Illinois	11/30/01
23k, 11d	Shen Danru	vs. Northwestern	12/6/02
23k, 10d	Shen Danru	at Northern Iowa	12/7/02
62a, 13d	Lindsey Hunter	vs. UC-Irvine	12/5/03
23k, 18d	Jessica Vander Kooi	vs. UC-Irvine	12/5/03
19k, 22d	Shen Danru	vs. UC-Irvine	12/5/03
60a, 15d	Lindsey Hunter	vs. Arkansas	12/3/04
13k, 14d	Jessica Vander Kooi	vs. Arkansas	12/3/04
18k, 15d	Shen Danru	vs. Louisville	12/4/04
12k, 12d	Shen Danru	vs. Hawaii	12/9/05
61a, 11d	Lindsey Hunter	vs. Tennessee	12/10/05
12k, 13d	Jessica Vander Kooi	vs. Santa Clara	12/2/06
63a, 10d	Lei Wang	at Stanford	12/3/06
18k, 14d	Jessica Vander Kooi	at Stanford	12/3/06
60a, 13d	Lei Wang	at Washington	11/30/07
56a, 18d	Molly Kreklow	vs. Northern Iowa	12/3/10
12k, 12d	Juliana Klein	vs. Northern Iowa	12/3/10
22k, 17d	Paola Ampudia	vs. Northern Iowa	12/3/10
47a, 10d	Molly Kreklow	vs. Duke	12/10/10
21k, 10d	Paola Ampudia	vs. Duke	12/10/10
32a, 17d	Molly Kreklow	vs. Florida	12/2/11
41a, 14d	Molly Kreklow	vs. IUPUI	12/6/13
15k, 10d	Lisa Henning	vs. IUPUI	12/6/13
12k, 14d	Carly Kan	vs. Mo State	12/3/15
12k, 10d	Carly Kan	vs. Kansas	12/4/15
10k, 14d	Carly Kan	vs. Northern Illinois	12/1/16
20k, 10d	Carly Kan	at Minnesota	12/9/16
36a, 11d	Courtney Eckenrode	at Minnesota	12/9/16
17k, 10d	Kira Larson	vs. Kansas	12/1/17
11k, 19d	Dariana Hollingsworth	vs. Kansas	12/1/17
53a, 12d	Courtney Eckenrode	at Wichita State	12/2/17
13k, 13d	Kira Larson	at Wichita State	12/2/17
15k, 16d	Sydney Deeken	at Wichita State	12/2/17



TEAM RECORDS

KILLS

82	vs. Illinois	11/30/01
81	at Northern Iowa	12/7/02
80	at Washington	11/30/07
77	vs. Louisville	12/4/04
75	vs. Tennessee	12/10/05
	vs. Arkansas	12/3/04
	vs. UC-Irvine	12/5/03
74	vs. Northwestern	12/6/02
73	at Stanford	12/3/06
71	at Northern Iowa	12/3/10

HITTING ERRORS

33	at Northern Iowa	12/7/02
32	vs. Arkansas	12/3/04
30	vs. Tennessee	12/10/05
29	at Washington	11/30/07
28	at Wichita State	12/2/17
	vs. UC-Irvine	12/5/03
26	vs. Florida	12/2/11
	vs. Northwestern	12/6/02
	at Illinois	11/30/01
	vs. Utah State	12/1/00

TOTAL ATTACKS

216	at Washington	11/30/07
210	at Stanford	12/3/06
208	vs. Hawaii	12/9/05
205	at Northern Iowa	12/3/10
201	at Illinois	11/30/01
194	vs. Tennessee	12/10/05
188	at Northern Iowa	12/7/02
187	vs. Louisville	12/4/04
186	vs. Arkansas	12/3/04
185	vs. UC-Irvine	12/5/03

HITTING PERCENTAGE

.505	vs. Arkansas	12/3/05
.404	vs. Northern Illinois	12/1/16
.364	vs. Missouri State	12/2/05
.359	vs. Northwestern	12/4/10
.346	vs. Purdue	12/2/16
.328	vs. IUPUI	12/6/13
.289	vs. Louisville	12/4/04
.287	vs. Northwestern	12/6/02
.279	at Illinois	11/30/01
.271	vs. Missouri State	12/3/15

SERVICE ACES

11	vs. Santa Clara	12/2/06
8	vs. Northern Illinois	12/1/16
	vs. Missouri State	12/3/15
7	vs. Purdue	12/2/16
	vs. Arkansas	12/3/05
	vs. Arkansas	12/3/04
6	at Stanford	12/3/06
	vs. UC-Irvine	12/5/03
5	at Penn State	12/8/17
	at Minnesota	12/9/16
	vs. Florida	12/2/11
	vs. Tennessee	12/10/05
	vs. Hawaii	12/9/05

SERVICE ERRORS

16	vs. Northwestern	12/6/02
	at Illinois	11/30/01
13	vs. Louisville	12/4/04
	vs. UC-Irvine	12/5/03
12	vs. Arkansas	12/3/04
11	at Wichita State	12/2/17
	vs. Purdue	12/7/13
10	vs. Tennessee	12/10/05
9	at Stanford	12/3/06
	vs. Utah State	12/1/00

RECEPTION ERRORS

8	vs. Santa Clara	12/2/06
7	at Stanford	12/3/06
	at Illinois	11/30/01
6	at Penn State	12/8/17
	at Northern Iowa	12/7/02
5	vs. Florida	12/2/11
	vs. Tennessee	12/10/05
	vs. UC-Irvine	12/5/03
	vs. Utah State	12/1/00
4	at Washington	11/30/07

DIGS

96	at Northern Iowa	12/3/10
94	at Washington	11/30/07
87	vs. Hawaii	12/9/05
86	at Illinois	11/30/01
81	vs. Tennessee	12/10/05
77	at Stanford	12/3/06
75	vs. UC-Irvine	12/5/03
72	vs. Kansas	12/1/17
70	at Wichita State	12/2/17
	vs. Arkansas	12/3/04

TOTAL BLOCKS

18	vs. Utah State	12/1/00
17	vs. UC-Irvine	12/5/03
16	vs. Hawaii	12/9/05
15	vs. Missouri State	12/2/05
14	at Stanford	12/3/06
13	at Washington	11/30/07
	vs. Santa Clara	12/2/06
12	vs. Duke	12/10/10
	vs. Arkansas	12/3/04
11	vs. Purdue	12/2/16

Record Book



2013 SEC CHAMPIONS

Mizzou records a perfect 34-0 regular season en route to team's first-ever SEC title



KILLS

Rk	Name	Opponent (HAN)	Sets	Date	ATT	K
1.	Paola Ampudia	Kansas (A)	4	10/24/09	78	35
2.	Yvette Buhlig	Washington (H)	5	9/5/89	72	34
3.	Jodi Maune	Wichita State (H)	5	9/19/96	68	31
4.	Jessica Vander Kooi	Notre Dame (A)	5	9/2/06	71	30
	Yvette Buhlig	Oklahoma (H)	4	10/24/92	53	30
	Sharon Zaehring	Clemson (N)	5	9/19/87	51	30
	Sharen Olmstead	Illinois State (H)	5	11/4/84	61	30
8.	Paola Ampudia	Oklahoma (A)	4	10/9/10	63	29
	Na Yang	Baylor (H)	5	11/2/07	74	29
	Lisa Morris	Texas Tech (A)	5	9/27/00	76	29
	Deanna Miller	Kansas State (A)	5	11/13/86	60	29

HITTING PERCENTAGE (minimum 10 attempts)

Rk	Name	Opponent (HAN)	Date	K	E	TA	Pct.
1.	Renee Rosinski	Chicago State (N)	8/29/97	11	0	12	.917
2.	Kayla Caffey	Ole Miss (H)	10/8/17	10	0	11	.909
	Whitney Little	SEMO (H)	9/21/13	10	0	11	.909
4.	Nicole Wilson	Kansas State (H)	9/24/05	11	0	13	.846
5.	Emily Thater	South Dakota (H)	8/30/13	10	0	12	.833
	Shannon Brown	Bradley (A)	9/8/89	10	0	12	.833
7.	Alyssa Munlyn	Georgia (A)	11/23/16	9	0	11	.818
8.	Alyssa Munlyn	LSU (A)	10/2/16	8	0	10	.800
9.	Brittney Brimlage	ETSU (N)	9/3/11	18	1	22	.773
10.	Maragaret Yanics	Southern Miss (A)	10/1/88	10	0	13	.769
	Karen Smith	Drake (H)	10/26/86	10	0	13	.769

FIVE-SET BESTS

1.	Christi Myers	Oklahoma (A)	9/28/99	22	2	35	.571
2.	Dianne Berg	Oklahoma (H)	11/9/85	15	2	23	.565
3.	Weiwen Wang	Colorado (A)	10/3/07	19	0	34	.559
4.	Stacy Young	Kansas State (H)	11/22/87	27	2	46	.543
5.	Renee Rosinski	Oklahoma (A)	10/16/98	24	3	40	.525

MOST KILLS WITHOUT AN ERROR

1.	Weiwen Wang	Colorado (H)	11/24/07	19	0	27	.704
2.	Weiwen Wang	Colorado (A)	10/3/07	19	0	34	.559

ATTACKS

PL	Name	Opponent (HAN)	Sets	Date	E	ATT
1.	Julianna Klein	Texas A&M (H)	5	9/26/10	14	78
	Paola Ampudia	Kansas (A)	4	10/24/09	13	78
3.	Shen Danru	Nebraska (A)	4	10/15/03	10	77
4.	Jessica Vander Kooi	Baylor (A)	5	10/27/06	11	76
	Lisa Morris	Texas Tech (A)	5	9/27/00	13	76
6.	Lisa Henning	Tennessee (A)	5	10/5/12	9	74
	Na Yang	Baylor (H)	5	11/2/07	11	74
8.	Julianna Klein	Mississippi (A)	5	8/24/07	9	73
9.	Yvette Buhlig	Washington (H)	5	9/5/89	8	72
10.	Paola Ampudia	Oklahoma (H)	5	11/24/10	10	72

ACES

Rk	Name	Opponent (HAN)	Sets	Date	APS	Aces
1.	Yvette Buhlig	Wichita State (H)	5	10/18/90	1.8	9
	Yvette Buhlig	Drake (H)	5	9/15/90	1.8	9
3.	Julianna Klein	Colorado (H)	4	10/6/09	2.0	8
	Stacy Harris	Colorado (N)	3	10/19/86	2.7	8
5.	Melanie Crow	Pittsburgh (N)	4	8/27/16	1.8	7
	Julianna Klein	Villanova (N)	3	8/26/06	2.3	7
	Shen Danru	Kansas State (H)	5	11/12/03	1.4	7
	Lindsey Hunter	Montana State (H)	3	8/29/03	2.3	7
	Debbie Urbanckas	Iowa State (H)	4	11/12/83	1.8	7
10.	Courtney Eckenrode	Georgia (A)	3	10/18/15	2.0	6
	Caitlyn Vann	UMKC (H)	3	9/23/09	2.0	6
	Na Yang	Colorado (H)	4	11/4/06	1.5	6
	Abbie Booth	Arkansas (NCAA)	3	12/3/05	2.0	6
	Abbie Booth	Iowa State (H)	3	11/14/05	2.0	6
	Nicole Wilson	Arkansas State (H)	4	9/10/05	1.5	6
	Tatum Ailes	Kansas (H)	3	11/3/04	2.0	6
	Juliana Godoi	Iowa State (H)	3	11/19/03	2.0	6
	Shen Danru	Montana State (H)	3	8/29/03	2.0	6
	Chandra Hopkins	Hartford (A)	4	9/4/97	1.5	6
	Shannon Brown	Saint Louis (H)	4	11/11/92	1.5	6
	Yvette Buhlig	Kansas State (H)	3	10/7/92	2.0	6
	Yvette Buhlig	North Texas (A)	3	9/12/92	2.0	6
	Cindy Atteberry	SEMO (H)	3	11/1/91	2.0	6
	Yvette Buhlig	Kansas (H)	4	11/14/90	1.5	6
	Sherri Gentry	North Texas (A)	3	11/11/89	2.0	6
	Sharen Olmstead	Kansas State (A)	4	10/20/84	1.5	6
	Ritchie Ponquinet	Iowa State (A)	5	10/14/84	1.2	6
	Ritchie Ponquinet	S. Illinois (H)	3	10/3/84	2.0	6
	Sharen Olmstead	Iowa State (H)	4	11/20/82	1.5	6

DIGS

Rk	Name	Opponent (HAN)	Sets	Date	DPG	Digs
1.	Tatum Ailes	Washington (T-NCAA)	5	11/30/07	7.8	39
	Dianne Berg	Kansas (H)	5	9/25/85	7.8	39
3.	Caitlyn Vann	Oklahoma	5	11/24/10	7.6	38
4.	Melinda Wrye	Missouri State (H)	5	10/20/92	7.2	36
5.	Caitlyn Vann	Northern Iowa (A)	5	12/3/10	7.0	35
	Amy Tuma	Western Illinois (H)	5	9/3/88	7.0	35
7.	Caitlyn Vann	St. John's (N)	5	9/6/08	6.8	34
8.	Caitlyn Vann	Oklahoma (T)	4	9/17/08	8.3	33
	Tatum Ailes	Notre Dame (T)	5	9/2/06	6.6	33
	Jodi Lucas	Iowa State (T)	4	10/28/90	8.3	33
	Margaret Yanics	Kansas (H)	5	9/25/85	6.6	33



TOTAL BLOCKS

Rk	Name	Opponent (HAN)	Gms	Date	BS	BA	BPG	TB
1.	Alyssa Munlyn	Arkansas (H)	4	11/19/17	2	11	3.3	13
	Alyssa Munlyn	BYU (N)	4	9/1/17	0	13	3.3	13
	Weiwen Wang	Colorado (T)	5	10/3/07	1	12	2.6	13
4.	Alyssa Munlyn	Auburn (A)	5	9/29/17	2	10	2.4	12
	Whitney Little	Morehead State (A)	5	9/7/12	1	11	2.4	12
	Christi Myers	Baylor (H)	5	9/23/00	5	7	2.4	12
	Stacy Young	W. Illinois (N)	5	9/26/87	7	5	2.4	12
8.	Alyssa Munlyn	Nevada (N)	5	9/15/17	1	10	2.2	11
	Whitney Little	Tennessee (A)	5	10/5/12	3	8	2.2	11
	Nicole Wilson	Kansas State (T)	5	10/8/03	2	9	2.2	11
	Christi Myers	Texas A&M (H)	5	9/22/01	3	8	2.2	11
	Christi Myers	Arkansas State (H)	3	9/9/00	4	7	3.7	11
	Stacy Young	Saint Louis (T)	4	9/29/87	5	6	2.8	11

SOLO BLOCKS

Rk	Name	Opponent (HAN)	Sets	Date	TB	BS
1.	Pascha Boyd	UMKC (H)	3	10/9/93	8	8
2.	Stacy Young	Western Illinois (N)	5	9/26/87	12	7
3.	Julia Towler	Seton Hall	3	9/7/13	6	5
	Whitney Little	Florida (A)	3	9/21/12	10	5
	Christi Myers	Kansas (T)	5	11/23/02	8	5
	Naaron Branson	Kansas State (H)	3	11/29/00	8	5
	Christi Myers	Baylor (H)	5	9/23/00	12	5
	Shannon Brown	Kansas State (H)	5	10/10/89	8	5
	Stacy Young	Saint Louis (T)	4	9/29/87	11	5
10.	Kayla Caffey	Mississippi State (A)	4	11/17/17	8	4
	Alyssa Munlyn	Ole Miss (A)	4	10/25/17	8	4
	Alyssa Munlyn	Mississippi State (H)	4	10/23/15	9	4
	Weiwen Wang	Kansas (T)	5	10/27/07	6	4
	Megan Wilson	Colorado (T)	5	10/3/07	10	4
	Na Yang	Kansas (T)	4	11/18/06	4	4
	Lisa Boyd	Hawaii (NCAA)	4	12/9/05	8	4
	Christi Myers	Arkansas State (H)	3	9/9/00	11	4
	Shannon Brown	Bradley (H)	3	9/8/89	10	4

POINTS

Rk	Name	Opponent (HAN)	Gms	Date	K	SA	TB	PTS
1.	Paola Ampudia	Kansas (A)	4	10/24/09	35	1	2	37
2.	Yvette Buhlig	Indiana State (H)	5	10/1/92	27	3	6	35
3.	Jessica Vander Kooi	Notre Dame (T)	5	9/2/06	30	0	8	34.5
4.	Jodi Maune	Iowa State (H)	5	11/19/97	28	2	5	34
	Yvette Buhlig	Oklahoma (H)	4	10/24/92	30	3	2	34
6.	Lisa Morris	Texas Tech (T)	5	9/27/00	29	2	4	33.5
	Christi Myers	Kansas (T)	5	11/23/02	26	1	8	33.5
8.	Na Yang	Baylor (H)	5	11/2/07	29	1	4	33
9.	Jessica Vander Kooi	UC-Irvine (H)	5	12/5/03	23	5	5	32.5
10.	Paola Ampudia	Oklahoma (A)	4	10/9/10	29	0	4	32.5

TRIPLE DOUBLES (28 all-time)

Name	Opponent (HAN)	Gms	Date	K	A	D	TB
Lei Wang	Kansas (T)	5	10/27/07	10	45	11	6
Lei Wang	Oklahoma (H)	5	9/29/07	10	49	15	4
Christi Myers	Texas A&M (H)	5	9/22/01	18	0	15	11
Annette Luyten	Kansas State (H)	3	10/6/99	12	0	11	10
Yvette Buhlig	Drake (T)	3	10/7/90	11	22	20	3
Yvette Buhlig	Oklahoma (H)	4	10/4/90	14	13	13	3
Yvette Buhlig	Eastern Illinois (T)	4	9/22/90	15	16	11	1
Yvette Buhlig	Ohio (N)	5	9/22/90	19	35	19	0
Yvette Buhlig	Bradley (T)	5	8/31/90	23	24	23	2
Sharon Zaehring	Kansas State (T)	5	11/13/87	14	22	13	0
Sharon Zaehring	Kansas State (H)	4	10/22/87	13	12	10	1
Sharon Zaehring	Southern Illinois (H)	5	10/18/87	12	12	12	5
Sharon Zaehring	Missouri State (T)	4	10/13/87	17	13	12	0
Sharon Zaehring	Western Illinois (N)	5	9/26/87	26	15	15	4
Sharon Zaehring	Clemson (N)	5	9/19/87	30	28	13	1
Sharon Zaehring	Eastern Illinois (T)	4	9/18/87	22	13	10	2
Sharon Zaehring	Missouri State (H)	5	9/15/87	16	21	10	1
Sharon Zaehring	George Mason (T)	3	9/5/87	15	10	12	1
Sharon Zaehring	Penn State (T)	3	9/4/87	10	15	15	1
Sandi Orent	Kansas (N)	3	11/22/85	10	27	12	1
Sandi Orent	Missouri State (H)	5	10/31/85	11	28	10	6
Sandi Orent	Missouri State (T)	4	10/2/85	16	20	12	2
Kathy Oriel	Louisiana State (N)	5	9/27/85	11	22	15	5
Sandi Orent	Kansas (H)	5	9/25/85	10	23	17	0
Kathy Oriel	Indiana (T)	4	9/7/85	11	11	12	5
Sandi Orent	Wyoming (N)	5	9/6/85	14	24	15	0
Dianne Berg	Oklahoma (H)	5	11/4/83	18	--	13	10
Dianne Berg	Missouri State (H)	4	10/4/83	10	--	12	12

20-20 MATCHES (21 all-time)

Name	Opponent (HAN)	Gms	Date	K	DIG
Melanie Crow	Miami-Ohio (H)	5	9/3/16	22	20
Carly Kan	Florida (H)	5	11/20/16	25	21
Carly Kan	Ole Miss (A)	4	11/22/15	20	25
Lei Wang	Oklahoma (T)	4	9/17/08	33 (assists)	22
Lei Wang	Iowa State (T)	5	11/14/07	30 (assists)	24
Jessica Vander Kooi	Notre Dame (T)	5	9/2/06	30	25
Jessica Vander Kooi	Nebraska (T)	5	11/13/05	23	22
Jessica Vander Kooi	Purdue (N)	5	9/4/04	20	22
Shen Danru	Nebraska (T)	5	10/15/03	22	20
Shen Danru	Texas A&M (H)	5	11/1/03	22	20
Shen Danru	Oklahoma (T)	5	11/15/03	24	23
Naaron Branson	Texas (T)	5	10/13/01	21	22
Lisa Morris	Texas Tech (T)	5	9/27/00	29	21
Regan Eckenrode	Illinois State (T)	5	9/1/94	22	23
Gwen Mullens	Kansas State (T)	5	10/20/93	23	22
Regan Eckenrode	Drake (T)	4	11/7/93	24	24
Yvette Buhlig	Kansas (H)	5	10/14/92	26	20
Melinda Wrye	Missouri St. (H)	5	10/20/92	22	36
Yvette Buhlig	Bradley (T)	5	8/31/90	23	23
Yvette Buhlig	UMKC (T)	5	10/31/89	23	21
Yvette Buhlig	Washington (H)	5	9/5/89	34	30



KILLS

Rk	Opponent (HAN)	Sets	Date	E	TA	Pct.	K
1.	Illinois State (H)	5	11/4/84	38	251	.255	102
2.	Kansas State (T)	5	10/20/93	30	250	.280	100
3.	Clemson (N)	5	10/19/87	38	224	.268	98
4.	Western Illinois (H)	5	9/3/88	32	242	.244	91
	Texas A&M (H)	5	11/26/05	28	209	.301	91
6.	Oklahoma (T)	5	10/16/98	21	178	.388	90
7.	Washington (H)	5	9/5/89	31	221	.262	89
	Texas (H)	5	11/10/01	32	209	.273	89
	LSU (T)	5	9/27/85	36	211	.251	89
10.	Wichita State (H)	5	9/19/96	44	219	.196	87

Three-set high:

Texas Tech (H)	3	11/2/00	18	162	.358	76
----------------	---	---------	----	-----	------	----

ATTACKS

Rk	Opponent (HAN)	Sets	Date	K	E	Pct.	TA
1.	Illinois State (H)	5	11/4/84	102	38	.255	251
2.	Kansas State (T)	5	10/20/93	100	30	.280	250
3.	W. Illinois (H)	5	9/3/88	91	32	.244	242
4.	Baylor (T)	5	10/27/06	80	34	.194	237
5.	Purdue (N)	5	9/4/04	82	35	.201	234
6.	Oklahoma (H)	5	11/15/06	87	29	.236	233
	Kansas (T)	5	10/27/07	81	30	.219	233
8.	Iowa State (T)	5	11/22/07	66	32	.148	229
9.	Kansas (T)	5	11/5/03	74	36	.168	226
10.	Texas Tech (T)	5	9/27/00	86	39	.209	225
	Texas A&M (H)	5	11/1/03	80	24	.249	225
	Notre Dame (T)	5	9/2/06	84	27	.253	225

Four-set high:

Wake Forest (T)	4	9/11/98	70	44	.118	220
-----------------	---	---------	----	----	------	-----

Three-set high:

Evansville (N)	3	9/4/93	64	27	.188	197
----------------	---	--------	----	----	------	-----

HITTING PERCENTAGE

Rk	Opponent (HAN)	Sets	Date	K	E	TA	Pct.
1.	SEMO (H)	3	9/21/13	47	4	71	.606
2.	Morgan State (H)	3	9/8/00	49	5	74	.595
3.	South Carolina (H)	3	9/27/13	45	7	68	.559
4.	Chicago State (T)	3	8/29/97	28	6	40	.550
5.	UMKC (H)	3	9/12/07	60	5	103	.534
6.	UMKC (T)	3	10/9/88	35	5	57	.526
7.	West Virginia (N)	3	9/7/02	63	11	99	.525
8.	Middle Tennessee (N)	3	9/25/17	37	5	62	.516
9.	Saint Louis (T)	3	11/7/86	35	3	63	.508
10.	Arkansas (NCAA)	3	12/3/05	57	8	97	.505
	South Alabama (T)	3	9/20/97	63	11	103	.505

Four-set high:

Pittsburgh (H)	4	8/30/13	62	13	107	.458
----------------	---	---------	----	----	-----	------

Five-set high:

Oklahoma (T)	5	10/16/98	90	21	178	.388
--------------	---	----------	----	----	-----	------

ASSISTS

Rk	Opponent (HTN)	Sets	Date	K	TA	Pct.	Assts
1.	Texas A&M (H)	5	11/26/05	91	209	.301	86
	Kansas State (T)	5	10/20/93	100	250	.280	86
3.	Western Illinois (H)	5	9/3/88	91	242	.244	85
4.	Wichita State (H)	5	9/19/96	87	219	.196	84
5.	Clemson (N)	5	9/19/87	98	224	.268	83
6.	Texas (H)	5	11/10/01	89	209	.273	82
	Washington (H)	5	9/5/89	89	221	.262	82
8.	Notre Dame (T)	5	9/2/06	84	225	.253	80
	Illinois (NCAA)	4	11/30/01	82	201	.279	80
10.	Oklahoma (H)	5	11/15/06	84	233	.236	79

Three-set high:

Texas Tech (H)	3	11/2/00	76	162	.358	66
----------------	---	---------	----	-----	------	----

SERVICE ACES

Rk	Opponent (HTN)	Sets	Date	Aces
1.	Bradley (H)	5	11/6/86	26
2.	Montana State (H)	3	8/29/03	17
	SEMO (H)	3	11/1/91	17
	Iowa (T)	5	10/20/91	17
	Drake (H)	5	9/15/90	17
	Colorado (N)	3	10/19/86	17
	Chicago State (T)	3	8/29/97	17
8.	Oklahoma (T)	5	10/25/85	16
	Iowa State (H)	4	11/12/83	16
	NE Louisiana (N)	5	9/6/86	16
	UMKC (H)	4	10/25/88	16
	Wichita State (H)	5	10/18/90	16
	Oklahoma (T)	4	11/2/02	16
	UMKC (T)	4	9/20/91	16
	Drake (H)	3	10/26/86	16
	E. Washington (T)	4	9/28/85	16
	Iowa State (T)	5	10/14/84	16

DIGS

Rk	Opponent (HTN)	Sets	Date	Digs
1.	Kansas (H)	5	9/25/85	157
2.	Illinois-Chicago (H)	4	9/18/85	151
3.	Western Illinois (H)	5	9/3/88	148
4.	Missouri State (H)	5	10/4/94	124
5.	Ohio (T)	5	9/22/90	118
6.	Missouri State (H)	5	10/20/92	117
7.	Missouri State (T)	5	9/21/88	115
8.	C. Missouri St. (T)	3	9/24/87	114
9.	Illinois-Chicago (H)	5	9/8/88	111
10.	Kansas (H)	4	11/14/90	110

BLOCKS

Rk	Opponent (HTN)	Gms	Date	Blocks
1.	Saint Louis (T)	4	9/29/87	26.5
2.	Oklahoma (T)	5	10/25/85	25
3.	Colorado (T)	5	10/3/07	24
4.	Nevada (N)	5	9/15/17	23
	Alabama (H)	5	10/28/15	23
6.	Arkansas (H)	4	11/19/17	22
7.	Western Illinois (N)	5	9/26/87	21.5
8.	Kansas State (H)	5	11/12/03	21
	Baylor (H)	5	11/2/07	21
10.	Baylor (H)	5	9/23/00	20.5
	Iowa State (N)	3	11/17/84	20.5

**MATCHES PLAYED**

1.	Dianne Berg	1983	37
	Dina Herzog	1983	37
	Sharen Olmstead	1983	37
	Sandi Orent	1983	37
	Ritchie Ponquinette	1983	37
	Debbie Urbanckas	1983	37
7.	Lisa Henning	2013	36
	Carly Kan	2013	36
	Emily Wilson	2013	36
	Emily Thater	2013	36
	Molly Kreklow	2013	36
	Sarah Meister	2013	36
	Loxley Keala	2013	36

SETS PLAYED

1.	Carly Kan	2015	128
	Kira Larson	2015	128
	Alyssa Munlyn	2015	128
	Julia Towler	2015	128
	Courtney Eckenrode	2015	128
	Ali Kreklow	2015	128
	Alexa Ethridge	2015	128
	Carly Kan	2014	128
	Whitney Little	2014	128
	Loxley Keala	2014	128
	Ali Kreklow	2014	128
	Sarah Meister	2014	128

KILLS PER SET

1.	Yvette Buhlig	4.68	1992
2.	Lisa Henning	4.64	2012
3.	Na Yang	4.50	2007
4.	Lisa Morris	4.40	2000
5.	Lisa Henning	4.26	2013
6.	Paola Ampudia	4.14	2010
7.	Lisa Henning	4.12	2011
8.	Na Yang	4.10	2005
	Lisa Morris	4.10	2001
10.	Jessica Vander Kooi	4.09	2006

KILLS

1.	Lisa Henning	2011	523
2.	Na Yang	2007	522
3.	Yvette Buhlig	1992	515
4.	Lisa Henning	2012	506
5.	Lisa Henning	2013	499
6.	Paola Ampudia	2010	493
7.	Carly Kan	2015	491
8.	Shen Danru	2002	477
9.	Jessica Vander Kooi	2006	470
10.	Christi Myers	2002	468

HITTING PERCENTAGE (minimum 400 attacks)

1.	Whitney Little	.463	2013
2.	Alyssa Munlyn	.424	2016
3.	Nicole Wilson	.415	2005
4.	Lisa Boyd	.385	2004
5.	Alyssa Munlyn	.381	2017
6.	Christi Myers	.380	2002
7.	Nicole Wilson	.375	2004
8.	Yvette Buhlig	.368	1992
9.	Whitney Little	.367	2012
10.	Christi Myers	.363	2000

ATTACKS

1.	Paola Ampudia	2010	1,380
2.	Lisa Henning	2011	1,379
3.	Na Yang	2007	1,336
4.	Lisa Henning	2012	1,332
5.	Carly Kan	2015	1,280
6.	Shen Danru	2003	1,258
7.	Shen Danru	2002	1,251
8.	Margaret Yanics	1988	1,241
9.	Jessica Vander Kooi	2006	1,235
10.	Lisa Morris	2000	1,191

ASSISTS

1.	Lindsey Hunter	2002	1,690
2.	Lindsey Hunter	2005	1,507
3.	Heather Gerber	1998	1,493
4.	Lindsey Hunter	2004	1,486
5.	Molly Kreklow	2013	1,480
6.	Chrissy Elder	2001	1,453
7.	Lei Wang	2006	1,433
8.	Lindsey Hunter	2003	1,413
9.	Molly Kreklow	2010	1,392
10.	Molly Kreklow	2011	1,353

ASSISTS PER SET

1.	Lindsey Hunter	2004	14.43
2.	Lindsey Hunter	2005	14.22
3.	Lindsey Hunter	2002	14.08
4.	Heather Gerber	2000	13.23
5.	Heather Gerber	1998	12.98
6.	Chrissy Elder	2001	12.75
7.	Molly Kreklow	2013	12.65
8.	Lei Wang	2006	12.46
9.	Lindsey Hunter	2003	12.29
10.	Molly Kreklow	2010	11.70

SERVICE ACES

1.	Shen Danru	2002	64
2.	Yvette Buhlig	1990	61
3.	Yvette Buhlig	1992	58
4.	Shen Danru	2003	54
5.	Sharen Olmstead	1984	53
6.	Melanie Crow	2016	48
	Melinda Wrye	1992	48
8.	Dori Hoffert	1994	47
	Margaret Yanics	1985	47
10.	Kira Larson	2017	40

TOTAL BLOCKS

1.	Alyssa Munlyn	2017	189
2.	Alyssa Munlyn	2016	153
3.	Alyssa Munlyn	2015	149
4.	Whitney Little	2012	139
	Whitney Little	2013	139
6.	Whitney Little	2011	138
	Christi Myers	2000	138
8.	Christi Myers	2001	136
9.	Nicole Wilson	2005	132
10.	Kayla Caffey	2017	130

SOLO BLOCKS

1.	Whitney Little	2013	42
2.	Christi Myers	2000	40
3.	Shannon Brown	1992	37
4.	Alyssa Munlyn	2016	36
	Amy Tuma	1987	36
	Stacy Young	1987	36
7.	Dianne Berg	1985	35
8.	Na Yang	2006	33
	Renee Rosinski	1997	33
	Shannon Brown	1989	33
	Dianne Berg	1984	33

BLOCK ASSISTS

1.	Alyssa Munlyn	2017	159
2.	Alyssa Munlyn	2015	124
3.	Nicole Wilson	2005	119
4.	Alyssa Munlyn	2016	117
5.	Christi Myers	2001	114
	Whitney Little	2011	114
7.	Whitney Little	2012	112
8.	Emily Thater	2015	110
9.	Kayla Caffey	2017	109
10.	Amanda Hantouli	2007	106

BLOCKS PER SET

1.	Alyssa Munlyn	1.44	2017
2.	Christi Myers	1.39	2000
3.	Whitney Little	1.30	2012
4.	Dina Herzog	1.28	1984
5.	Nicole Wilson	1.26	2005
6.	Alyssa Munlyn	1.25	2016
7.	Dianne Berg	1.23	1984
	Whitney Little	1.23	2013
9.	Christi Myers	1.19	2001
10.	Alyssa Munlyn	1.16	2015

DIGS

1.	Caitlyn Vann	2010	637
2.	Tatum Ailes	2007	583
3.	Tatum Ailes	2006	565
4.	Caitlyn Vann	2008	560
5.	Sarah Meister	2014	511
6.	Priscilla Armendariz	2011	494
7.	Alexa Ethridge	2015	493
8.	Caitlyn Vann	2009	484
9.	Riley Sents	2017	461
	Alexa Ethridge	2016	461

DIGS PER SET

1.	Caitlyn Vann	5.35	2010
2.	Tatum Ailes	5.03	2007
3.	Tatum Ailes	4.91	2006
4.	Caitlyn Vann	4.87	2008
5.	Caitlyn Vann	4.40	2009
6.	Tatum Ailes	4.19	2004
7.	Tatum Ailes	4.12	2005
8.	Sarah Meister	3.99	2014
9.	Sarah Meister	3.92	2013
10.	Priscilla Armendariz	3.89	2011



<u>MATCHES PLAYED</u>	<u>KILLS PER SET</u>	<u>ASSISTS</u>	<u>ACES PER SET</u>	<u>TOTAL BLOCKS</u>	<u>BLOCKS PER SET</u>
58 _____ 1978	17.67 _____ 2004	1,881 _____ 2002	2.64 _____ 1992	358.5 _____ 2015	3.19 _____ 2000
50 _____ 1977	17.42 _____ 2005	1,722 _____ 2005	2.44 _____ 1986	377.5 _____ 2017	2.88 _____ 2017
43 _____ 1981	16.84 _____ 2002	1,704 _____ 2013	2.28 _____ 1983	322 _____ 2000	2.80 _____ 2015
42 _____ 1979	_____ 2000	1,660 _____ 2004	2.11 _____ 1984	317.5 _____ 2007	2.74 _____ 2006
38 _____ 1974	16.09 _____ 2001	1,652 _____ 2001	2.05 _____ 2003	315 _____ 2006	_____ 2007
37 _____ 1983	15.61 _____ 2006	1,650 _____ 2006	2.04 _____ 1985	313 _____ 2016	2.73 _____ 2005
36 _____ 2013	15.57 _____ 2003	1,621 _____ 2007	1.98 _____ 1991	312.5 _____ 2013	2.67 _____ 2013
35 _____ 1976	15.45 _____ 2007	1,620 _____ 1998	1.97 _____ 1988	306.5 _____ 2003	_____ 2003
35 _____ 1997	15.29 _____ 2013	1,608 _____ 2003	1.96 _____ 1993	298 _____ 1983	2.65 _____ 1984
34 _____ 2017	15.13 _____ 1998	1,602 _____ 2017	1.92 _____ 1990	294 _____ 1984	_____ 2012
_____ 2011					
_____ 2002					

<u>MATCHES WON</u>	<u>HITTING PERCENTAGE</u>	<u>ASSISTS PER SET</u>	<u>DIGS</u>	<u>BLOCK ASSISTS</u>	<u>POINTS</u>
37 _____ 1978	.356 _____ 2013	16.25 _____ 2005	2,125 _____ 1988	547 _____ 2017	2,568 _____ 2002
35 _____ 2013	.299 _____ 2005	16.12 _____ 2004	2,021 _____ 2001	495 _____ 2015	2,354.5 _____ 1992
33 _____ 1977	.289 _____ 2000	15.42 _____ 2002	1,973 _____ 2007	447 _____ 2013	2,333.5 _____ 2003
28 _____ 1981	.286 _____ 2004	14.56 _____ 2013	1,962 _____ 1985	_____ 2007	2,322.5 _____ 2005
26 _____ 2002	.276 _____ 2016	14.37 _____ 2001	1,917 _____ 2010	445 _____ 2005	2,305.5 _____ 2001
27 _____ 2016	.261 _____ 2012	14.35 _____ 2006	1,880 _____ 2006	433 _____ 2003	2,280.5 _____ 2013
_____ 2015	.260 _____ 2002	13.98 _____ 2003	1,863 _____ 2008	424 _____ 2016	2,278 _____ 2006
26 _____ 1982	.259 _____ 2015	13.97 _____ 2007	1,848 _____ 2003	423 _____ 2012	2,255.5 _____ 1998
_____ 1983	.253 _____ 1992	13.86 _____ 2000	1,844 _____ 2002	420 _____ 2006	2,243.5 _____ 2017
25 _____ 2005	.246 _____ 2003	13.50 _____ 1998	1,815 _____ 2014	413 _____ 2014	_____ 2007

<u>KILLS</u>	<u>ATTACKS</u>	<u>ACES</u>	<u>DIGS PER SET</u>	<u>SOLO BLOCKS</u>	<u>POINTS PER SET</u>
2,055 _____ 2002	4,915 _____ 2002	309 _____ 1992	17.57 _____ 2001	132 _____ 2000	21.91 _____ 2005
1,850 _____ 2001	4,859 _____ 2006	262 _____ 1983	17.01 _____ 2007	127 _____ 1992	21.75 _____ 2004
1,847 _____ 2005	4,846 _____ 2001	248 _____ 1988	16.91 _____ 1985	120 _____ 1987	21.38 _____ 2000
1,820 _____ 2004	4,786 _____ 2007	237 _____ 1985	16.87 _____ 1988	111 _____ 2015	21.05 _____ 2002
1,816 _____ 1998	4,633 _____ 1988	_____ 1986	16.58 _____ 1987	_____ 1984	20.29 _____ 2003
1,795 _____ 2006	4,630 _____ 1998	236 _____ 2003	16.35 _____ 2006	105 _____ 2006	20.12 _____ 1992
1,792 _____ 2007	4,572 _____ 2003	234 _____ 1984	16.25 _____ 2005	104 _____ 2017	20.05 _____ 2001
1,791 _____ 2003	4,552 _____ 2010	228 _____ 1991	16.23 _____ 2004	101 _____ 2016	19.81 _____ 2006
1,789 _____ 2013	4,487 _____ 1992	224 _____ 2002	16.20 _____ 2008	95 _____ 1988	19.49 _____ 2013
1,769 _____ 1992	4,376 _____ 1995	209 _____ 1994	16.11 _____ 2010	94 _____ 2007	19.34 _____ 2007
				_____ 2011	

**MATCHES PLAYED**

1.	134	Carly Kan	2013-16
	134	Emily Thater	2013-16
	134	Molly Kreklow	2010-13
	134	Lisa Henning	2010-13
	134	Emily Wilson	2011-14
6.	133	Whitney Little	2011-14
7.	132	Sarah Meister	2011-14
8.	130	Julianna Klein	2006-10
	130	Priscilla Armendariz	2008-11
10.	129	Alexa Ethridge	2013-16

SETS PLAYED

1.	495	Carly Kan	2013-16
2.	475	Whitney Little	2011-14
3.	473	Julianna Klein	2006-10
4.	472	Molly Kreklow	2010-13
5.	469	Lisa Henning	2010-13
	469	Sarah Meister	2011-14
7.	468	Emily Wilson	2011-14
8.	465	Priscilla Amrendariz	2008-11
9.	460	Caitlyn Vann	2007-10
10.	448	Lei Wang-Francisco	2006-09

KILLS

1.	1,794	Lisa Henning	2010-13
2.	1,677	Carly Kan	2013-16
3.	1,658	Shen Danru	2002-05
4.	1,510	Jessica Vander Kooi	2003-06
5.	1,478	Yvette Buhlig	1988-90, '92
6.	1,476	Christi Myers	1999-02
7.	1,475	Na Yang	2004-07
8.	1,464	Julianna Klein	2006-10
9.	1,321	Melanie Crow	2016-17
10.	1,156	Nicole Wilson	2003-06

KILLS PER SET

1.	4.03	Paola Ampudia	2009-10
2.	3.83	Lisa Henning	2010-11
3.	3.73	Shen Danru	2002-05
4.	3.69	Yvette Buhlig	1988-90, '92
5.	3.64	Na Yang	2004-07
6.	3.55	Lisa Morris	1999-02
7.	3.46	Christi Myers	1999-02
8.	3.45	Mary Lauren Smith	2001-03
	3.45	Jessica Vander Kooi	2003-06
10.	3.23	Julianna Klein	2006-08

HITTING PERCENTAGE

1.	.386	Alyssa Munlyn	2015-Pres.
2.	.370	Whitney Little	2011-14
3.	.350	Nicole Wilson	2003-06
4.	.321	Christi Myers	1999-02
5.	.320	Julia Towler	2013-16
6.	.318	Brittney Brimmage	2008-11
7.	.317	Lisa Boyd	2002-05
8.	.308	Dianne Berg	1983-85
9.	.297	Kira Larson	2015-17
	.297	Emily Thater	2013-16

ATTACKS

1.	4,538	Lisa Henning	2010-13
2.	4,481	Shen Danru	2002-05
3.	4,425	Julianna Klein	2006-10
4.	4,392	Carly Kan	2013-16
5.	3,867	Jessica Vander Kooi	2003-06
6.	3,855	Na Yang	2004-07
7.	3,515	Yvette Buhlig	1988-90, '92
8.	3,313	Melanie Crow	2016-17
9.	3,247	Christi Myers	1999-02
10.	2,988	Lisa Morris	1999-02

ASSISTS

1.	6,097	Lindsey Hunter	2002-05
2.	5,366	Molly Kreklow	2010-13
3.	4,954	Heather Gerber	1997-00
4.	4,816	Lei Wang-Francisco	2006-09
5.	3,836	Courtney Eckenrode	2014-17
6.	3,812	Cindy Atteberry	1990-93
7.	2,665	Renee Maheras	1987-89
8.	1,870	Ali Kreklow	2014-17
9.	1,502	Chrissy Elder	2000-02
10.	1,239	Kathy Oriel	1983-86

ASSISTS PER SET

1.	13.73	Lindsey Hunter	2002-05
2.	11.94	Heather Gerber	1997-00
3.	11.36	Molly Kreklow	2010-13
4.	10.75	Lei Wang-Francisco	2006-08
5.	9.50	Colleen Jewell	1995
6.	9.16	Cindy Atteberry	1990-93
7.	8.16	Courtney Eckenrode	2014-17
8.	7.61	Renee Maheras	1987-89
9.	6.62	Chrissy Elder	2000-02
10.	4.70	Ali Kreklow	2014-17

ACES

1.	181	Shen Danru	2002-05
2.	163	Yvette Buhlig	1988-90, '92
3.	141	Lindsey Hunter	2002-05
4.	131	Margaret Yanics	1984-88
5.	128	Cindy Atteberry	1990-93
6.	123	Regan Eckenrode	1993-96
7.	122	Jodi Maune	1995-98
8.	121	Julianna Klein	2006-10
9.	120	Nicole Wilson	2003-06
10.	117	Molly Kreklow	2010-13

DIGS

1.	2,017	Tatum Ailes	2004-07
2.	1,997	Caitlyn Vann	2007-09
3.	1,565	Sarah Meister	2011-14
4.	1,445	Carly Kan	2013-16
5.	1,372	Shen Danru	2002-05
6.	1,306	Jessica Vander Kooi	2003-06
7.	1,281	Priscilla Armendariz	2008-11
8.	1,176	Naaron Branson	1998-01
9.	1,149	Yvette Buhlig	1988-90, '92
10.	1,103	Gwen Mullens	1991-94

DIGS PER SET

1.	4.58	Tatum Ailes	2004-07
2.	4.34	Caitlyn Vann	2007-10
3.	3.34	Sarah Mesiter	2011-14
4.	3.12	Amy Tuma	1987-88
5.	3.08	Shen Danru	2002-05
6.	2.99	Margaret Yanics	1984-88
7.	2.98	Jessica Vander Kooi	2003-06
8.	2.96	Sharen Olmstead	1983-84
9.	2.93	Sara Parks	2002-03
10.	2.92	Carly Kan	2013-16

TOTAL BLOCKS

1.	541	Whitney Little	2011-14
2.	491	Alyssa Munlyn	2015-Pres.
3.	454	Christi Myers	1999-02
4.	438	Nicole Wilson	2003-06
5.	422	Emily Thater	2013-16
6.	383	Jessica Vander Kooi	2003-06
7.	378	Shannon Brown	1989-92
8.	361	Amanda Hantouli	2006-08
9.	321	Lisa Boyd	2002-05
10.	299	Brittney Brimmage	2008-11

SOLO BLOCKS

1.	121	Whitney Little	2011-14
2.	117	Shannon Brown	1989-92
3.	92	Christi Myers	1999-02
4.	91	Alyssa Munlyn	2015-Pres.
5.	80	Renee Rosinski	1995-98
6.	69	Emily Thater	2013-16
	69	Na Yang	2004-07
8.	68	Dianne Berg	1983-85
9.	62	Nicole Wilson	2003-06
10.	57	Jessica Vander Kooi	2003-06
	57	Julianna Klein	2006-10

BLOCK ASSISTS

1.	420	Whitney Little	2011-14
2.	400	Alyssa Munlyn	2015-Pres.
3.	376	Nicole Wilson	2003-06
4.	362	Christi Myers	1999-02
5.	353	Emily Thater	2013-16
6.	326	Jessica Vander Kooi	2003-06
7.	322	Amanda Hantouli	2006-09
8.	265	Lisa Boyd	2002-05
9.	261	Shannon Brown	1989-92
10.	254	Brittney Brimmage	2008-11

BLOCKS PER SET

1.	1.29	Alyssa Munlyn	2015-Pres.
2.	1.14	Whitney Little	2011-14
3.	1.07	Nicole Wilson	2003-06
4.	1.06	Christi Myers	1999-02
5.	0.92	Emily Thater	2013-16
6.	0.91	Amanda Hantouli	2006-08
7.	0.89	Krista Johnson	1998-01
8.	0.88	Lisa Boyd	2002-05
9.	0.87	Jessica Vander Kooi	2003-06
10.	0.86	Shannon Brown	1989-92



POINTS

1.	2,033	Lisa Henning	2010-13
2.	1,941	Shen Danru	2002-05
3.	1,905	Carly Kan	2013-16
4.	1,841	Jessica Vander Kooi	2003-06
5.	1,817	Christi Myers	1999-02
6.	1,761	Yvette Buhlig	1988-90, '92
7.	1,703	Juliana Klein	2006-10
8.	1,655	Na Yang	2004-07
9.	1,569.5	Melanie Crow	2016-17
10.	1,526	Nicole Wilson	2003-06

POINTS PER SET

1.	4.51	Paola Ampudia	2009-10
2.	4.40	Yvette Buhlig	1988-90, '92
3.	4.36	Shen Danru	2002-05
4.	4.33	Lisa Henning	2010-13
5.	4.26	Christi Myers	1999-02
6.	4.20	Jessica Vander Kooi	2003-06
7.	4.16	Lisa Morris	1999-02
8.	4.09	Na Yang	2004-07
9.	3.85	Carly Kan	2013-16
10.	3.82	Sharen Olmstead	1983-84

SINGLE-SEASON POINTS

1.	Yvette Buhlig	626	1992
2.	Lisa Henning	590	2011
3.	Na Yang	576	2007
4.	Lisa Henning	575	2012
5.	Lisa Henning	572	2013
6.	Shen Danru	570.5	2002
7.	Christi Myers	567.5	2002
8.	Jessica Vander Kooi	567	2006
9.	Carly Kan	563.5	2015
10.	Paola Ampudia	548.5	2010

SINGLE-SEASON POINTS PER SET

1.	Yvette Buhlig	5.69	1992
2.	Lisa Henning	5.27	2012
3.	Lisa Morris	5.26	2000
4.	Na Yang	4.97	2007
5.	Jessica Vander Kooi	4.93	2006
6.	Sharen Olmstead	4.90	1984
7.	Lisa Henning	4.89	2013
8.	Christi Myers	4.81	2002
9.	Melanie Crow	4.75	2016
10.	Lisa Morris	4.73	2001

Year-by-Year Summary



MOLLY KREKLOW

2013 AVCA First-Team All-American

5,366 career assists (No. 2 all-time in program history)



HITTING PERCENTAGE

Year	Player	Pct	K-E-TA
1983	Berg, Dianne	.334	233-67-497
1984	Berg, Dianne	.274	260-91-617
1985	Berg, Dianne	.318	345-96-782
1986	Zaehring, Sharon	.199	220-103-588
1987	Zaehring, Sharon	.247	372-146-915
1988	Buhlig, Yvette	.260	361-137-861
1989	Gentry, Sherri	.190	379-190-997
1990	Gentry, Sherri	.283	261-84-625
1991	Brown, Shannon	.295	251-78-587
1992	Buhlig, Yvette	.368	515-106-1111
1993	Mullens, Gwen	.192	285-114-889
1994	Mullens, Gwen	.177	249-122-718
1995	Rosinski, Renee	.146	229-127-700
1996	Maune, Jodi	.168	318-181-814
1997	Luyten, Annette	.279	245-96-535
1998	Luyten, Annette	.270	363-143-815
1999	Myers, Christi	.256	309-123-727
2000	Myers, Christi	.363	300-72-628
2001	Branson, Naaron	.295	235-65-577
2002	Myers, Christi	.380	468-111-939
2003	Boyd, Lisa	.287	271-85-649
2004	Boyd, Lisa	.384	297-71-589
2005	Wilson, Nicole	.415	332-71-629
2006	Wilson, Nicole	.330	385-96-875
2007	Hantouli, Amanda	.283	234-79-548
2008	Hantouli, Amanda	.253	214-80-529
2009	Wilson, Catie	.324	220-54-513
2010	Brimmage, Brittney	.331	291-87-617
2011	Brimmage, Brittney	.352	300-88-602
2012	Little, Whitney	.367	251-47-556
2013	Little, Whitney	.463	264-36-492
2014	Little, Whitney	.367	257-57-545
2015	Munlyn, Alyssa	.357	241-65-493
2016	Munlyn, Alyssa	.424	232-38-458
2017	Munlyn, Alyssa	.381	277-54-585

ASSISTS

Year	Player	G	Ast	Avg
1984	Orent, Sandi	82	550	6.71
1985	Orent, Sandi	115	626	5.44
1986	Oriel, Kathy	97	803	8.28
1987	Maheras, Renee	106	595	5.61
1988	Maheras, Renee	119	1,095	9.20
1989	Maheras, Renee	125	974	7.79
1990	Atteberry, Cindy	91	656	7.21
1991	Atteberry, Cindy	112	1,041	9.29
1992	Atteberry, Cindy	110	1,235	11.23
1993	Atteberry, Cindy	103	880	8.54
1994	Mullens, Gwen	118	353	2.99
1995	Jewell, Colleen	109	1,036	9.50
1996	Hopkins, Chandra	93	779	8.38
1997	Gerber, Heather	116	1,193	10.28
1998	Gerber, Heather	115	1,493	12.98
1999	Gerber, Heather	84	945	11.25
2000	Gerber, Heather	100	1,323	13.23
2001	Elder, Chrissy	114	1,453	12.75
2002	Hunter, Lindsey	120	1,690	14.08
2003	Hunter, Lindsey	115	1,413	12.29
2004	Hunter, Lindsey	103	1,486	14.43
2005	Hunter, Lindsey	106	1,507	14.22
2006	Wang-Francisco, Lei	115	1,433	12.46
2007	Wang-Francisco, Lei	116	1,135	9.78
2008	Wang-Francisco, Lei	115	1,109	9.64
2009	Wang-Francisco, Lei	105	1,139	10.84
2010	Kreklow, Molly	119	1,392	11.70
2011	Kreklow, Molly	127	1,353	10.65
2012	Kreklow, Molly	109	1,141	10.47
2013	Kreklow, Molly	117	1,480	12.65
2014	Keala, Loxley	128	718	5.61
2015	Eckenrode, Courtney	128	742	5.80
2016	Eckenrode, Courtney	122	1,193	9.78
2017	Eckenrode, Courtney	131	1,036	7.91

BLOCKS

Year	Player	G	Solo	Ast	Total	Avg
1984	Herzog, Dina	89	28	86	114	1.28
1985	Berg, Dianne	116	35	73	108	0.93
1986	Harris, Stacy	91	14	36	50	0.55
1987	Young, Stacy	106	36	58	94	0.89
1988	Chapman, Sheri	116	22	58	80	0.69
1989	Brown, Shannon	124	33	62	95	0.77
1990	Brown, Shannon	100	27	64	91	0.91
1991	Brown, Shannon	106	20	71	91	0.86
1992	Brown, Shannon	109	37	64	101	0.93
1993	Boyd, Pascha	102	29	45	74	0.73
1994	Hoffert, Dori	117	18	66	84	0.72
1995	Rosinski, Renee	114	22	49	71	0.62
1996	Rosinski, Renee	85	9	42	51	0.60
1997	Rosinski, Renee	112	33	69	102	0.91
1998	Luyten, Annette	115	22	81	103	0.90
1999	Johnson, Krista	79	17	54	71	0.90
2000	Myers, Christi	99	40	98	138	1.39
2001	Myers, Christi	114	22	114	136	1.19
2002	Myers, Christi	118	20	101	121	1.03
2003	Noll, Lindsey	108	24	70	94	0.87
2004	Boyd, Lisa	95	14	81	95	1.00
2005	Wilson, Nicole	105	13	119	132	1.26
2006	Wilson, Nicole	114	20	104	124	1.09
2007	Hantouli, Amanda	111	8	106	114	1.03
2008	Hantouli, Amanda	115	15	91	106	.92
2009	Wilson, Catie	100	13	70	83	0.83
2010	Brimmage, Brittney	119	19	100	119	1.00
2011	Little, Whitney	127	24	114	138	1.09
2012	Little, Whitney	109	27	112	139	1.30
2013	Little, Whitney	113	42	97	139	1.23
2014	Little, Whitney	128	28	97	125	0.98
2015	Munlyn, Alyssa	128	25	124	149	1.16
2016	Munlyn, Alyssa	122	36	117	153	1.25
2017	Munlyn, Alyssa	131	30	159	189	1.44

KILLS

Year	Player	G	K	Avg.
1983	Olmstead, Sharen	113	294	2.60
1984	Olmstead, Sharen	88	339	3.85
1985	Berg, Dianne	116	345	2.97
1986	Miller, Deanna	97	292	3.01
1987	Zaehring, Sharon	106	372	3.51
1988	Yanics, Margaret	122	434	3.56
1989	Gentry, Sherri	125	379	3.03
1990	Buhlig, Yvette	100	344	3.44
1991	Wrye, Melinda	114	357	3.13
1992	Buhlig, Yvette	110	515	4.68
1993	Mullens, Gwen	91	285	3.13
1994	Hoffert, Dori	117	339	2.90
1995	Rosinski, Renee	114	229	2.01
1996	Maune, Jodi	93	318	3.42
1997	Maune, Jodi	113	356	3.15
1998	Luyten, Annette	115	363	3.16
1999	Branson, Naaron	102	344	3.37
2000	Morris, Lisa	99	436	4.40
2001	Myers, Christi	114	399	3.50
2002	Danru Shen	122	477	3.91
2003	Danru Shen	115	459	3.99
2004	Danru Shen	102	415	4.07
2005	Yang Na	106	435	4.10
2006	Vander Kooi, Jessica	115	470	4.09
2007	Yang Na	116	522	4.50
2008	Klein, Julianna	115	393	3.42
2009	Ampudia, Paola	105	410	3.90
2010	Ampudia, Paola	119	493	4.14
2011	Henning, Lisa	127	523	4.12
2012	Henning, Lisa	109	506	4.64
2013	Henning, Lisa	117	499	4.26
2014	Kan, Carly	128	418	3.27
2015	Kan, Carly	128	491	3.84
2016	Crow, Melanie	112	445	3.97
2017	Larson, Kira	131	319	2.44



SERVICE ACES

Year	Player	G	Ace	Avg
1983	Berg, Dianne	115	46	0.40
1984	Olmstead, Sharen	88	53	0.60
1985	Yanics, Margaret	116	47	0.41
1986	Oriel, Kathy	97	46	0.47
1987	Chapman, Sheri	100	34	0.34
1988	Yanics, Margaret	122	41	0.34
1989	Schwinn, Marti	125	46	0.37
1990	Buhlig, Yvette	100	61	0.61
1991	Atteberry, Cindy	112	36	0.32
1992	Buhlig, Yvette	110	58	0.53
1993	Eckenrode, Regan	102	37	0.36
1994	Hoffert, Dori	117	47	0.40
1995	Pedrotti, Colleen	106	31	0.29
1996	Maune, Jodi	93	35	0.38
1997	Maune, Jodi	113	39	0.35
1998	Luyten, Annette	115	32	0.28
	Hopkins, Chandra	116	32	0.28
1999	Branson, Naaron	102	31	0.30
2000	Morris, Lisa	99	37	0.37
2001	Taylor, Rachael	115	38	0.33
2002	Danru, Shen	122	64	0.52
2003	Danru, Shen	115	54	0.47
2004	Wilson, Nicole	96	34	0.35
2005	Hunter, Lindsey	106	42	0.40
2006	Vander Kooi, Jessica	115	33	0.29
2007	Wang Weiwen	116	34	0.29
2008	Klein, Julianna	115	28	0.24
2009	Vann, Caitlyn	110	31	0.28
2010	Klein, Julianna	119	32	0.27
2011	Henning, Lisa/Kreklow, Molly	127	33	0.26
2012	Hayes, Jade	109	29	0.27
2013	Thater, Emily	110	37	0.34
2014	Thater, Emily	108	24	0.22
2015	Eckenrode, Courtney	128	37	0.29
2016	Crow, Melanie	112	48	0.43
2017	Larson, Kira	131	40	0.32

DIGS

Year	Player	G	Digs	Avg
1983	Olmstead, Sharen	113	341	3.02
1984	Olmstead, Sharen	88	253	2.88
1985	Yanics, Margaret	116	349	3.01
	Berg, Dianne	116	349	3.01
1986	Yanics, Margaret	96	264	2.75
1987	Tuma, Amy	106	298	2.81
1988	Yanics, Margaret	122	421	3.45
1989	Gentry, Sherri	125	308	2.46
1990	Buhlig, Yvette	100	327	3.27
1991	Wrye, Melinda	114	330	2.89
1992	Wrye, Melinda	114	340	2.98
1993	Eckenrode, Regan	102	285	2.79
1994	Mullens, Gwen	118	334	2.83
1995	Eckenrode, Regan	108	260	2.41
1996	Hopkins, Chandra	93	163	1.75
1997	Hopkins, Chandra	111	252	2.27
1998	Hopkins, Chandra	116	362	3.12
1999	Branson, Naaron	102	294	2.88
2000	Morris, Lisa	99	292	2.95
2001	Branson, Naaron	111	394	3.55
2002	Danru, Shen	122	361	2.96
2003	Danru, Shen	115	405	3.52
2004	Ailes, Tatum	103	432	4.19
2005	Ailes, Tatum	106	437	4.12
2006	Ailes, Tatum	115	565	4.91
2007	Ailes, Tatum	116	583	5.03
2008	Vann, Caitlyn	115	560	4.87
2009	Vann, Caitlyn	110	484	4.40
2010	Vann, Caitlyn	119	637	5.35
2011	Armendariz, Priscilla	127	494	3.89
2012	Meister, Sarah	109	371	3.60
2013	Meister, Sarah	117	459	3.92
2014	Meister, Sarah	128	511	3.99
2015	Ethridge, Alexa	128	493	3.85
2016	Ethridge, Alexa	126	461	3.78
2017	Sents, Riley	131	461	3.52



Year	-----Overall-----				-----Conference-----				Tour	Head Coach	Postseason
	W	L	T	Pct.	W	L	Pct.	Finish			
BIG EIGHT											
1974	20	18		.526						Debbie Duren	
1975	14	16		.467						Debbie Duren	
1976	24	10	1	.700						Debbie Duren	
1977	33	17	8	.638					2nd	Debbie Duren	
1978	37	19	1	.658					2nd	Debbie Duren	
1979	19	20	6	.489					3rd	Debbie Duren	
1980	17	14		.548					5th	Mike English	
1981	28	15		.651					2nd	Mike English	
1982	26	6		.813					4th	Mike English	
1983	26	11		.703	7	3	.700	2nd	2nd	Mike English	
1984	15	15		.500	7	3	.700	2nd	2nd	Mike English	
1985	17	14		.548	4	6	.400	3rd	t3rd	Mike English	
1986	8	19		.296	3	6	.333	5th	6th	Craig Sherman	
1987	9	22		.290	1	11	.083	7th	7th	Craig Sherman	
1988	14	18		.438	4	8	.333	T-4th		Craig Sherman	
1989	6	27		.182	0	12	.000	7th		Craig Sherman	
1990	9	19		.321	1	11	.083	7th		Craig Sherman	
1991	10	22		.313	1	11	.083	T-6th		Craig Sherman	
1992	22	11		.667	4	8	.333	5th		Craig Sherman	
1993	10	18		.357	3	9	.250	6th		Craig Sherman	
1994	9	24		.273	0	12	.000	7th		Disa Johnson	
1995	6	25		.194	1	11	.083	6th		Disa Johnson	
BIG 12											
1996	0	28		.000	0	20	.000	11th		Disa Johnson	
1997	15	20		.429	4	16	.200	9th		Disa Johnson	
1998	14	19		.424	5	15	.250	8th		Disa Johnson	
1999	10	21		.323	4	16	.200	9th		Disa Johnson	
2000	24	7		.774	14	6	.700	2nd		Susan Kreklow	NCAA 1st Round
2001	20	11		.645	10	10	.500	5th		Susan Kreklow	NCAA 1st Round
2002	26	8		.765	14	6	.700	3rd		Susan Kreklow	NCAA 2nd Round
2003	19	11		.633	12	8	.600	6th		Susan Kreklow	NCAA 1st Round
2004	20	9		.690	14	6	.700	T-3rd		Susan Kreklow	NCAA 2nd Round
2005	25	5		.833	16	4	.800	3rd		Wayne Kreklow	NCAA Elite 8
2006	18	13		.581	11	9	.550	6th		Wayne Kreklow	NCAA 2nd Round
2007	17	13		.567	10	10	.500	T-6th		Wayne Kreklow	NCAA 1st Round
2008	13	17		.433	7	13	.233	T-8th		Wayne Kreklow	
2009	18	14		.562	9	11	.450	7th		Wayne Kreklow	
2010	22	11		.667	12	8	.600	5th		Wayne Kreklow	NCAA Sweet 16
2011	21	13		.618	7	9	.438	6th		Wayne Kreklow	NCAA 1st Round
SEC											
2012	19	12		.613	10	10	.500	4th		Wayne Kreklow	
2013	35	1		.972	18	0	1.000	1st		Wayne Kreklow	NCAA 2nd Round
2014	16	17		.485	7	11	.389	9th		Wayne Kreklow	
2015	27	6		.818	14	4	.777	T-2nd		Wayne Kreklow	NCAA 2nd Round
2016	27	6		.818	16	2	.889	1st		Wayne Kreklow	NCAA Sweet 16
2017	22	12		.647	13	5	.722	3rd		Wayne Kreklow	NCAA Sweet 16
Totals	807	654	16	.552	263	310	.459				

ALL-TIME COACHING RECORDS

Coach	Matches	W	L	Pct.
Wayne Kreklow	420	280	140	.667
Susan Kreklow	155	109	46	.703
Mike English	204	129	75	.632
Debbie Duran	259	145	98	.575
Craig Sherman	240	88	152	.367
Disa Johnson	191	54	137	.283



1974: 20-18 (BIG EIGHT)

NOTE: Dates, scores, and opponents of most matches unavailable

	Truman State	W, 0-2	14-11, 15-4
	vs. Missouri State - a	L, 0-2	2-15, 12-15
	vs. Missouri State - b	L, 0-2	14-16, 6-15
	Missouri State - c	L, 0-2	4-15, 5-15
Nov. 22	Kansas State - d	W, 2-1	15-5, 14-16, 15-12
Nov. 22	Minnesota - d	L, 1-2	7-15, 15-11, 8-15

a - Memphis Tournament (Memphis, Tenn.)
 b - Kansas Tournament (Lawrence, Kan.)
 c - MAIAW Tournament
 d - AIAW Region VI

1975: 14-16 (BIG EIGHT)

NOTE: Dates, scores, and opponents of most matches unavailable

Oct. 25	vs. NW Missouri State - a	W, 2-0	
Oct. 31	vs. Nebraska - b	L, 0-2	3-15, 9-15
Oct. 31	vs. Kansas - b	W, 2-0	15-10, 15-7
Oct. 31	at Missouri State - b	L, 0-2	4-15, 8-12
Nov. 1	Kansas State	W, 2-0	15-8, 15-10
Nov. 7	vs. NW Missouri State - c	W, 2-0	
Nov. 13	Kansas	W, 2-0	15-7, 15-7
Nov. 15	vs. Missouri State - d	L, 0-2	3-15, 9-15
Nov. 22	Nebraska - e	L, 1-2	5-15, 15-10, 9-15
Nov. 22	Minnesota - e	L, 0-2	5-15, 12-15

a - at Kansas City, Mo.
 b - Missouri State Tournament (Springfield, Mo.)
 c - at St. Louis, Mo.
 d - MAIAW Tournament
 e - AIAW Region VI

1976: 24-10-1 (BIG EIGHT)

NOTE: Dates, scores, and opponents of most matches unavailable

	Saint Louis	W, 2-1	
	Florissant Valley CC	L, 0-2	
	Meramec CC	W, 2-0	
	UMKC	W, 2-0	
	UMKC	W, 2-0	
	St. Louis	W, 2-0	15-13, 15-8
	Missouri State	L, 0-2	9-15, 5-15
	Missouri State	W, 2-0	
	Iowa	W, 2-0	
	Northern Iowa	W, 2-0	
	Baker	W, 2-0	
	Mid-America Nazarene	W, 2-0	
	Tarkio	S, 1-1	
	Stephens College	W, 2-0	
Oct. 9	Kansas - a	L, 0-2	10-15, 14-16
	Truman State	W, 2-0	15-5, 15-11
	Mo.-St. Louis	L, 1-2	
	Stephens College	W, 2-0	
	Truman State	W, 2-0	15-9, 15-11
	Mo.-St. Louis	L, 1-2	
	Principia	W, 2-0	
	Stephens College	W, 2-0	
	UMKC	W, 2-1	
	SEMO	W, 3-0	
	at Iowa State - b	W, 2-0	
	Oklahoma - b	L, 0-2	5-15, 9-15
Oct. 29	Kansas - b	W, 2-1	15-12, 12-15, 15-10
Oct. 30	Kansas State - b	W, 2-1	3-15, 15-6, 15-4
Oct. 30	Nebraska - b	L, 1-2	7-15, 15-11, 9-15
Nov. 5	vs. NW Missouri St. - c	W, 2-0	
Nov. 13	at Nebraska-Omaha	W, 2-1	15-13, 13-15, 15-0
Nov. 18	Kansas - d	W, 2-0	15-7, 15-11
Nov. 19	Nebraska - d	L, 0-2	13-15, 8-15
Nov. 19	Minnesota - d	L, 1-2	4-15, 15-7, 15-17
Nov. 20	Minnesota - d	L, 0-2	14-16, 5-15

a - Graceland Invite (Nashville, Tenn.)
 b - Big Eight Tournament (Ames, Iowa)
 c - at St. Louis, Mo.
 d - AIAW Tournament (Columbia, Mo.)

1977: 33-17-8 (BIG EIGHT)

Sept. 21	Stephens College	W	no score available
Sept. 23	vs. Oral Roberts - a	L, 0-2	8-15, 9-15
Sept. 23	vs. East Texas State - a	W, 2-0	16-14, 15-10
Sept. 23	vs. Oklahoma State - a	W, 2-1	15-13, 8-15, 15-5
Sept. 23	at Oklahoma - a	W, 2-0	15-12, 15-11
Sept. 23	vs. Oral Roberts - a	L, 0-2	11-15, 7-15
Sept. 30	vs. Nebraska - b	S, 1-1	1-15, 15-13
Sept. 30	vs. DePaul - b	S, 1-1	13-15, 15-9
Sept. 30	vs. Illinois - b	S, 1-1	17-15, 10-15
Sept. 30	vs. Wis.-LaCrosse - b	S, 1-1	14-16, 15-6
Oct. 1	vs. Minnesota - b	L, 0-2	9-15, 12-15
Oct. 1	vs. Ill.-Chicago - b	S, 1-1	7-15, 15-9
Oct. 1	at Wisconsin - b	L, 0-2	7-15, 4-15
Oct. 1	vs. Northern Iowa - b	S, 1-1	7-15, 15-11
Oct. 4	Mo.-St. Louis	W, 2-0	15-5, 15-4
Oct. 4	Missouri State	L, 1-2	15-12, 4-15, 13-15
Oct. 8	at Southern Illinois	W, 3-1	15-13, 16-14, 12-15, 15-12
Oct. 10	at Stephens College	W, 3-0	15-8, 15-4, 16-14
Oct. 12	at St. Louis	W, 2-0	15-11, 15-9
Oct. 12	vs. Washington (Mo.) - c	W, 2-0	15-3, 15-10
Oct. 12	at Mo.-St. Louis	L, 0-2	11-15, 8-15
Oct. 15	vs. Minnesota - d	L, 1-2	15-9, 10-15, 5-15
Oct. 15	vs. Lincoln VBC - d	W, 2-1	15-9, 11-15, 9-6
Oct. 16	vs. St. Cloud State - d	W, 2-0	16-14, 15-11
Oct. 16	at Nebraska - d	W, 2-1	9-15, 15-9, 15-13
Oct. 19	SE Missouri State	W, 2-0	15-3, 15-0
Oct. 19	Truman State	W, 2-0	15-2, 15-7
Oct. 21	vs. Chicago State - e	W, 2-0	15-3, 15-4
Oct. 21	vs. Mo.-St. Louis - e	W, 2-1	15-11, 12-15, 15-9
Oct. 22	vs. Ark.-Little Rock - e	W, 2-0	15-5, 15-9
Oct. 22	at St. Louis - e	W, 2-1	15-10, 11-15, 15-3
Oct. 22	vs. Eastern Illinois - e	L, 1-2	15-12, 6-15, 6-15
Oct. 25	at UMKC	W, 2-0	15-11, 15-12
Oct. 25	vs. Kansas - f	L, 1-2	12-15, 15-10, 9-15
Oct. 28	vs. Iowa State - g	W, 2-0	15-10, 16-14
Oct. 28	vs. Kansas State - g	W, 2-0	15-11, 15-6
Oct. 28	at Oklahoma - g	W, 2-0	15-11, 15-4
Oct. 29	vs. Nebraska - g	L, 0-2	7-15, 7-15
Oct. 29	vs. Oklahoma State - g	W, 2-0	15-10, 15-4
Oct. 29	vs. Kansas - g	W, 2-1	15-6, 18-20, 15-6
Nov. 1	at Central Missouri	W, 3-1	15-8, 15-12, 14-16, 15-13
Nov. 5	vs. Kansas State - h	L, 0-2	8-15, 12-15
Nov. 5	vs. Lincoln VBC - h	W, 2-0	15-6, 15-4
Nov. 5	vs. Wichita State - h	S, 1-1	15-13, 9-15
Nov. 5	vs. KC Jewish CC - h	S, 1-1	15-17, 15-5
Nov. 11	vs. Truman State - j	W, 2-0	15-1, 15-7
Nov. 11	vs. Mo.-St. Louis - j	W, 2-0	15-5, 15-7
Nov. 12	vs. St. Louis - j	W, 2-0	15-5, 15-11
Nov. 12	at UMKC - j	W, 2-1	15-12, 11-15, 15-10
Nov. 12	vs. Missouri State - j	L, 0-3	4-15, 4-15, 5-15
Nov. 17	vs. St. Cloud State - k	W, 2-0	15-8, 15-13
Nov. 17	vs. Kansas - k	L, 0-2	10-15, 12-15
Nov. 17	vs. Nebraska - k	L, 1-2	15-9, 7-15, 14-16
Nov. 17	at North Dakota - k	W, 2-0	15-9, 15-12
Nov. 18	vs. Iowa - k	W, 2-0	15-8, 15-7
Nov. 18	vs. Missouri State - k	L, 1-2	16-14, 4-15, 6-15
Nov. 18	vs. Minnesota - k	L, 0-2	11-15, 10-15
Nov. 18	vs. Kansas - k	L, 1-2	15-6, 11-15, 11-15

a - Sooner Invitational (Norman, Okla.) -- Second
 b - Wisconsin Invitational (Madison, Wis.) -- Seventh
 c - at St. Louis, Mo.
 d - Husker Invitational (Lincoln, Neb.) -- First
 e - Arch Invitational (St. Louis, Mo.) -- Second
 f - at Kansas City, Mo.
 g - Big Eight Tournament (Norman, Okla.) -- Second
 h - Jayhawk Invitational (Lawrence, Kan.)
 j - MAIAW Tournament -- Second
 k - AIAW Region VI (Grand Forks, N.D.)

1978: 37-19-1 (BIG EIGHT)

Sept. 22	at SE Missouri State - a	W, 2-0	15-1, 15-4
Sept. 22	vs. St. Louis - a	W, 2-0	15-7, 15-6
Sept. 23	at SE Missouri State - a	W, 2-0	15-7, 15-1
Sept. 23	vs. St. Louis - a	W, 2-0	15-11, 15-10
Sept. 26	at UMKC	W, 2-0	15-7, 15-11
Sept. 26	vs. Kansas State - b	L, 0-2	11-15, 14-16
Sept. 29	vs. Wis.-LaCrosse - c	W, 2-0	15-5, 15-12
Sept. 29	vs. Northern Iowa - c	S, 1-1	11-15, 15-13
Sept. 29	vs. Illinois - c	L, 0-2	10-15, 2-15
Sept. 29	vs. Northwestern - c	L, 0-2	8-15, 4-15
Sept. 30	vs. Oklahoma - c	W, 2-1	15-6, 8-15, 15-1
Sept. 30	vs. Illinois - c	L, 0-2	5-15, 11-15
Sept. 30	vs. Wis.-LaCrosse - c	W, 2-1	12-15, 15-10, 15-5
Sept. 30	vs. St. Cloud State - c	W, 2-0	16-14, 15-10
Oct. 4	vs. Truman State	W, 2-0	15-5, 15-4
Oct. 4	vs. William Woods	W, 2-0	15-5, 15-13
Oct. 6	vs. Lewis - d	L, 1-2	15-10, 8-15, 8-15
Oct. 6	vs. Loras - d	W, 2-0	15-6, 15-13
Oct. 7	vs. St. Catherine - d	W, 2-1	14-16, 16-14, 15-8
Oct. 7	vs. Wisconsin - d	L, 1-2	5-15, 16-14, 13-15
Oct. 11	vs. UMSL	W, 3-0	15-3, 15-4, 15-11
Oct. 11	vs. UMKC	W, 2-0	15-3, 15-9
Oct. 13	at Eastern Illinois - e	L, 0-3	3-15, 11-15, 11-15
Oct. 13	vs. Illinois Central - e	W, 3-0	15-11, 15-5, 15-13
Oct. 14	vs. Friends - e	W, 3-2	15-9, 16-14, 2-15, 14-16, 15-3
Oct. 14	vs. Bradley - e	W, 3-0	15-3, 15-6, 15-12
Oct. 18	vs. Oral Roberts - f	L, 0-3	3-15, 11-15, 11-15
Oct. 18	at Missouri State	L, 1-2	16-14, 7-15, 12-15
Oct. 20	at St. Louis - g	W, 2-0	15-10, 15-10
Oct. 20	vs. Truman State - g	W, 2-0	15-3, 15-13
Oct. 20	vs. Covenant - g	W, 2-0	15-4, 15-2
Oct. 21	vs. Mo.-St. Louis - g	W, 2-0	15-7, 15-8
Oct. 21	vs. CMSU - g	W, 3-0	15-13, 15-13, 15-5
Oct. 27	vs. Oklahoma State - h	W, 2-0	15-6, 15-12
Oct. 27	at Kansas - h	W, 2-1	7-15, 15-4, 20-18
Oct. 27	vs. Iowa State - h	W, 2-0	15-1, 15-9
Oct. 28	vs. Oklahoma - h	W, 2-1	1-15, 15-9, 15-12
Oct. 28	vs. Kansas State - h	W, 2-1	1-15, 15-7, 15-6
Oct. 28	vs. Nebraska - h	L, 1-2	15-13, 11-15, 5-15
Nov. 3	vs. St. Louis - j	W, 2-0	15-0, 15-5
Nov. 3	at UMKC - j	W, 2-0	15-13, 16-14
Nov. 4	vs. Mo.-St. Louis - j	W, 2-1	16-14, 13-15, 15-11
Nov. 4	vs. Missouri State - j	L, 0-2	8-15, 3-15
Nov. 4	at UMKC - j	W, 2-0	15-8, 15-6
Nov. 10	vs. North Dakota - k	W, 2-0	15-5, 15-7
Nov. 10	vs. Kansas - k	W, 2-1	11-15, 15-13, 15-4
Nov. 10	vs. Minnesota - k	L, 0-2	10-15, 6-15
Nov. 11	vs. Neb.-Omaha - k	W, 2-1	15-6, 11-15, 15-3
Nov. 11	at Nebraska - k	L, 0-2	1-15, 6-15
Nov. 11	vs. Minnesota - k	L, 0-2	14-16, 6-15
Nov. 17	vs. Kansas State - m	L, 1-2	5-15, 6-15, 15-9
Nov. 17	vs. Central Mo. St. - m	L, 1-2	14-16, 15-10, 9-15
Nov. 17	vs. Northern Iowa - m	W, 3-0	15-10, 15-13, 15-8
Nov. 18	vs. Minnesota - m	L, 1-2	11-15, 15-10, 11-15
Nov. 18	vs. Neb.-Omaha - m	W, 2-1	15-9, 15-6, 6-15
Nov. 18	at Nebraska - m	L, 0-3	11-15, 8-15, 2-15

a - Cape Girardeau Invitational (Cape Girardeau, Mo.)
 b - at Kansas City, Mo.
 c - Wisconsin Invitational (Madison, Wis.)
 d - Iowa Invitational (Iowa City, Iowa)
 e - Eastern Illinois Invitational (Charleston, Ill.)
 f - at Springfield, Mo.
 g - Saint Louis University Invitational (St. Louis, Mo.)
 h - Big Eight Tournament (Lawrence, Kan.) -- Second
 j - MAIAW State Tournament (Kansas City, Mo.)
 k - Nebraska Invitational (Lincoln, Neb.)
 m - AIAW Region VI Championships (Lincoln, Neb.)



1979: 19-20-6 (BIG EIGHT)

Sept. 14	vs. Nebraska-Omaha - a	S, 1-1	15-13, 1-15
Sept. 14	vs. Emporia State - a	W, 2-0	15-11, 15-9
Sept. 15	vs. Wayne State - a	S, 1-1	15-10, 12-15
Sept. 15	vs. Wichita State - a	W, 2-0	15-11, 15-6
Sept. 15	at Kansas State - a	L, 1-2	7-15, 4-15, 15-11
Sept. 21	at Southern Illinois - b	L, 0-2	3-15, 15-17
Sept. 21	vs. Temple - b	W, 2-0	15-6, 15-11
Sept. 21	vs. N. Illinois - b	L, 1-2	15-8, 10-15, 14-16
Sept. 22	vs. New Mexico - b	W, 2-0	15-5, 15-6
Sept. 22	vs. Eastern Illinois - b	L, 1-2	15-8, 8-15, 9-15
Sept. 22	at Southern Illinois - b	L, 1-2	15-13, 4-15, 9-15
Sept. 25	vs. Mo.-St. Louis - c	W, 2-1	5-15, 15-11, 15-7
Sept. 25	at St. Louis	W, 3-1	10-15, 15-7, 15-9, 15-6
Sept. 28	vs. Northern Iowa - d	L, 0-2	8-15, 9-15
Sept. 28	vs. Wis.-LaCrosse - d	L, 0-2	11-15, 7-15
Sept. 28	at Wisconsin - *d	L, 0-2	9-15, 6-15
Sept. 29	vs. Northwestern - d	W, 2-0	15-2, 15-2
Sept. 29	vs. Wis.-LaCrosse - d	L, 0-2	3-15, 2-15
Sept. 29	vs. St. Cloud State - d	L, 0-2	10-15, 11-15
Oct. 5	at Iowa - e	S, 1-1	15-8, 6-15
Oct. 5	vs. Grand View - e	W, 2-0	15-5, 15-7
Oct. 6	vs. St. Cloud State - e	S, 1-1	10-15, 15-9
Oct. 6	vs. Northern Illinois - e	L, 0-2	14-16, 5-16
Oct. 10	at CMSU	W, 2-1	15-13, 11-15, 15-7
Oct. 10	vs. UMKC - f	W, 2-1	16-14, 13-15, 15-10
Oct. 12	vs. Marquette - g	L, 1-2	15-12, 7-15, 10-15
Oct. 12	vs. Northern Iowa - g	L, 0-2	9-15, 4-15
Oct. 13	at Minnesota - g	S, 1-1	5-15, 18-16
Oct. 13	vs. N. Michigan - g	L, 0-2	4-15, 4-15
Oct. 16	vs. Missouri State	L, 1-2	9-15, 9-15, 16-14
Oct. 20	vs. Drake - h	S, 1-1	16-14, 8-15
Oct. 20	vs. Harris-Stowe - h	W, 2-0	15-2, 15-8
Oct. 21	vs. Jefferson JC - h	W, 2-0	15-10, 15-7
Oct. 21	vs. UMKC - h	W, 2-0	15-2, 15-8
Oct. 21	vs. Memphis - h	L, 0-2	12-15, 11-15
Oct. 23	vs. Mo.-St. Louis	W, 2-0	15-5, 15-10
Oct. 23	vs. William Woods	W, 2-0	15-8, 15-8
Oct. 26	vs. Kansas - j	W, 2-1	9-15, 15-8, 15-11
Oct. 26	vs. Kansas State - j	W, 2-0	15-13, 15-12
Oct. 26	vs. Oklahoma - j	L, 1-2	15-8, 8-15, 7-15
Oct. 26	vs. Kansas - j	W, 3-1	15-10, 15-7, 9-15, 15-13
Oct. 26	vs. Oklahoma - j	L, 1-3	15-11, 10-15, 10-15, 9-15
Oct. 26	vs. Iowa State - j	W, 3-1	13-15, 15-8, 15-7, 15-9
Nov. 16	vs. Kansas State - j	L, 0-3	8-15, 5-15, 10-15
Nov. 16	vs. Kansas - j	L, 2-3	15-7, 19-17, 12-15, 7-15, 3-15

a — Kansas State Invitational (Manhattan, Kan.)

b — Southern Illinois Invitational (Carbondale, Ill.)

c — at St. Louis, Mo.

d — Wisconsin Invitational (Madison, Wis.)

e — Iowa Invitational (Iowa City, Iowa)

f — at Warrensburg, Mo.

g — Minnesota Invitational (Minneapolis, Minn.)

h — Missouri Invitational (Columbia, Mo.)

j — Big Eight Tournament (Stillwater, Okla.) — Third

k — AIAW Region 6 Championships

1980: 17-14 (BIG EIGHT)

Sept. 12	vs. Northern Iowa - a	L, 0-2	13-15, 6-15
Sept. 12	vs. Mo. Western - a	W, 2-0	15-6, 15-11
Sept. 12	vs. Wayne State - a	W, 2-0	15-4, 15-6
Sept. 13	vs. Wichita State - a	W, 2-0	15-0, 15-7
Sept. 13	vs. N. Colorado - a	L, 1-2	12-15, 15-12, 14-16
Sept. 19	vs. Western Illinois - b	W, 2-0	16-14, 15-8
Sept. 19	vs. Indiana - b	L, 1-2	14-16, 15-9, 9-15
Sept. 19	vs. Iowa - b	L, 1-2	15-11, 3-15, 5-15
Sept. 20	vs. Eastern Illinois - b	L, 1-2	8-15, 15-8, 10-15
Sept. 20	at S. Illinois - b	W, 2-1	15-13, 9-15, 15-13
Sept. 20	at S. Illinois - b	L, 1-2	15-13, 8-15, 13-15
Sept. 30	vs. Benedictine - c	W, 2-0	15-13, 15-7
Sept. 30	at Truman State	L, 1-2	15-5, 13-15, 8-15
Oct. 1	vs. Central Missouri	W, 3-2	15-9, 13-15, 11-15, 10-15, 15-10
Oct. 10	vs. Florida Valley - d	W, 2-0	15-6, 15-1
Oct. 10	vs. Mississippi - d	W, 2-0	15-7, 17-15
Oct. 10	vs. Kansas - d	W, 2-1	14-16, 15-9, 16-14
Oct. 11	vs. Florida Valley - d	W, 3-0	15-11, 15-7, 15-11
Oct. 11	vs. Kansas - d	W, 3-2	13-15, 15-13, 15-12, 9-15, 15-12
Oct. 15	at St. Louis	L, 0-2	10-15, 13-15
Oct. 15	vs. Missouri State - e	L, 0-2	6-15, 10-15
Oct. 21	vs. NW Missouri State	W, 3-2	15-6, 13-15, 4-15, 15-7, 15-10

Oct. 24	vs. Kansas - f	L, 1-2	15-12, 8-15, 8-15
Oct. 24	at Nebraska - f	L, 0-2	6-15, 7-15
Oct. 24	vs. Iowa State - f	L, 1-2	6-15, 15-7, 13-15
Oct. 25	vs. Oklahoma State - f	W, 2-1	15-11, 10-15, 15-7
Oct. 25	vs. Kansas State - f	W, 2-1	15-4, 9-15, 15-11
Oct. 28	vs. Kansas	W, 2-1	15-5, 6-15, 15-12
Oct. 28	vs. St. Louis	W, 2-0	15-8, 15-6
Nov. 5	at Kansas	L, 1-2	11-15, 15-12, 6-15
Nov. 5	vs. Missouri State - g	L, 0-2	10-15, 3-15

a — Kansas State Invitational (Manhattan, Kan.) — T-5th

b — Southern Illinois Invitational (Carbondale, Ill.)

c — at Maryville, Mo.

d — Mizou Invitational (Columbia, Mo.) — First

e — at St. Louis, Mo.

f — Big Eight Tournament (Lincoln, Neb.) — Fifth

g — at Lawrence, Kan.

1981: 28-15 (BIG EIGHT)

Sept. 10	at Kansas	W, 3-0	15-9, 15-4, 16-14
Sept. 11	vs. N. Iowa - a	L, 0-2	10-15, 10-15
Sept. 11	vs. Emporia State - a	W, 2-0	15-3, 15-5
Sept. 11	at Kansas State - a	W, 2-0	15-11, 15-10
Sept. 12	vs. UMKC - a	W, 2-0	15-5, 15-3
Sept. 12	vs. Minn.-Duluth - a	L, 0-2	14-16, 14-16
Sept. 17	at St. Louis	W, 3-2	15-7, 14-16, 10-15, 15-8, 15-5
Sept. 18	vs. Kansas - b	W, 2-1	10-15, 15-8, 16-14
Sept. 18	vs. W. Illinois - b	L, 0-2	14-16, 14-16
Sept. 18	at So. Illinois - b	W, 2-1	6-15, 15-11, 15-13
Sept. 19	vs. E. Illinois - b	W, 2-0	15-9, 15-2
Sept. 19	vs. W. Illinois - b	L, 0-2	5-15, 13-15
Sept. 24	vs. Mo. Western - c	W, 2-0	15-7, 15-6
Sept. 24	at NW Missouri St.	L, 1-2	11-15, 15-8, 13-15
Sept. 25	vs. Oklahoma - d	W, 2-1	11-15, 15-8, 15-7
Sept. 25	at Nebraska - d	L, 0-2	7-15, 14-16
Sept. 26	vs. Iowa State - d	L, 0-2	5-15, 8-15
Sept. 26	vs. Minnesota - d	L, 0-2	9-15, 12-15
Sept. 29	vs. St. Louis	W, 3-0	15-9, 15-11, 15-9
Oct. 1	vs. Western Illinois	W, 3-1	11-15, 15-7, 15-10, 15-8
Oct. 2	vs. Western Illinois	W, 2-0	15-9, 15-9
Oct. 2	vs. Mississippi - e	W, 2-0	15-10, 15-2
Oct. 2	vs. Memphis - e	W, 2-1	15-13, 10-15, 15-13
Oct. 3	vs. Mississippi - e	W, 3-2	12-15, 15-5, 14-16, 15-11, 16-14
Oct. 3	vs. Western Illinois	W, 3-1	15-12, 11-15, 17-15, 15-13
Oct. 7	vs. Kansas	W, 3-1	15-9, 15-3, 10-15, 16-14
Oct. 13	at Missouri State	L, 0-3	5-15, 8-15, 8-15
Oct. 16	vs. DePaul - f	W, 2-1	15-9, 15-6, 15-9
Oct. 16	vs. Texas A&M - f	L, 1-2	15-9, 9-15, 10-15
Oct. 16	at Illinois - f	L, 0-2	9-15, 11-15
Oct. 17	vs. Iowa State - f	W, 2-1	6-15, 15-7, 15-9
Oct. 17	vs. LSU - f	L, 0-2	1-15, 13-15
Oct. 20	vs. Missouri State	L, 1-3	6-15, 15-8, 12-15, 6-15
Oct. 28	vs. Central Missouri	W, 3-0	15-7, 15-11, 15-7
Nov. 6	vs. Kansas State - g	W, 2-0	15-13, 15-13
Nov. 6	vs. Marquette - g	W, 2-0	15-8, 15-6
Nov. 7	vs. Drake - g	W, 2-0	15-10, 15-9
Nov. 7	vs. Kansas - g	L, 0-2	11-15, 7-15
Nov. 12	at Central Missouri	W, 3-1	15-8, 13-15, 15-12, 15-12
Nov. 13	vs. Iowa State - h	W, 2-0	15-4, 15-9
Nov. 13	vs. Oklahoma - h	W, 2-1	12-15, 15-6, 15-11
Nov. 14	vs. Oklahoma - h	W, 3-0	15-13, 15-10, 15-12
Nov. 14	vs. Nebraska - h	L, 1-3	6-15, 13-15, 15-6, 4-15

a — Kansas State Invitational (Manhattan, Kan.)

b — Saluki Invitational (Carbondale, Ill.)

c — at Maryville, Mo.

d — Husker Invitational (Lincoln, Neb.)

e — Mizou Invitational (Columbia, Mo.)

f — Illinois Invitational (Champaign, Ill.)

g — Iowa State Invitational (Ames, Iowa)

h — Big Eight Tournament (Manhattan, Kan.) — Second

1982: 26-6 (BIG EIGHT)

Sept. 9	at Central Missouri	W, 3-0	15-5, 15-13, 15-6
Sept. 10	vs. Bethel - a	W, 2-0	15-1, 15-4
Sept. 10	vs. Iowa - a	W, 2-1	9-15, 15-7, 15-9
Sept. 10	vs. South Dakota - a	W, 2-0	15-3, 15-3
Sept. 11	vs. Kansas - a	W, 2-0	15-5, 16-14
Sept. 11	vs. Northern Iowa - a	W, 2-0	15-8, 15-8
Sept. 11	vs. Oral Roberts - a	W, 2-0	15-9, 15-7
Sept. 15	Montana State	W, 3-1	13-15, 15-8, 15-12, 15-4

Sept. 16	at Western Illinois	W, 2-0	15-5, 15-11
Sept. 17	vs. Louisville - b	W, 3-1	15-10, 8-15, 15-13, 15-12
Sept. 17	vs. Eastern Illinois - b	W, 3-0	15-12, 15-4, 15-7
Sept. 18	vs. Memphis - b	W, 3-0	15-4, 15-13, 15-12
Sept. 18	at So. Illinois - b	W, 3-1	15-4, 15-6, 13-15, 17-15
Sept. 23	at Kansas	W, 3-0	17-15, 15-12, 15-8
Sept. 24	at Kansas State	W, 3-1	15-7, 15-2, 10-15, 15-12
Sept. 29	vs. NW Missouri St.	W, 3-0	15-5, 15-5, 15-7
Sept. 30	vs. Nebraska	W, 3-2	15-11, 13-15, 15-6, 9-15, 17-15
Oct. 2	vs. Oklahoma	W, 3-1	15-6, 15-3, 7-15, 15-5
Oct. 7	vs. Kansas State - c	W, 3-0	17-15, 15-0, 16-14
Oct. 8	vs. Missouri State - c	L, 2-3	17-15, 15-10, 9-15, 3-15, 10-15
Oct. 9	vs. Bradley - d	W, 3-0	15-5, 15-6, 15-10
Oct. 9	vs. S. Illinois - d	L, 0-3	9-15, 11-15, 9-15
Oct. 12	vs. Central Missouri	W, 3-0	15-10, 15-13, 15-13
Oct. 13	vs. Drake	W, 3-1	15-10, 14-16, 15-13, 15-13
Oct. 20	vs. Kansas	W, 3-0	15-12, 15-13, 15-11
Oct. 28	at Drake	W, 3-2	6-15, 15-13, 8-15, 15-10, 15-12
Oct. 29	at Iowa State	L, 0-3	6-15, 13-15, 6-15
Oct. 30	at Nebraska	L, 0-3	7-15, 9-15, 9-15
Nov. 6	at Oklahoma	W, 3-1	15-8, 15-9, 10-15, 15-2
Nov. 10	at Missouri State	L, 0-3	5-15, 8-15, 10-15
Nov. 12	at Iowa State	W, 3-1	10-15, 16-14, 15-7, 15-6
Nov. 16	vs. Iowa State	L, 1-3	9-15, 7-15, 15-5, 10-15

a — Kansas State Invitational (Manhattan, Kan.) — First

b — Southern Illinois Invitational (Carbondale, Ill.) — First

c — Mizou Invitational (Columbia, Mo.) — Third

d — Big Eight Tournament (Columbia, Mo.) — Fourth

1983: 26-11, 7-3 (2nd, Big Eight)

Sept. 9	vs. Tulsa - a	W, 2,0	15-4, 15-5
Sept. 9	vs. N. Dakota State - a	W, 2,0	15-13, 15-3
Sept. 10	vs. UMKC - a	W, 2,0	15-9, 15-12
Sept. 10	vs. Oral Roberts - a	W, 2,0	15-5, 16-14
Sept. 10	vs. N. Dakota State - a	W, 2,0	15-0, 15-2
Sept. 10	vs. Wyoming - a	W, 2-1	12-15, 15-9, 15-11
Sept. 15	at S. Illinois - b	L, 0-3	11-15, 4-15, 11-15
Sept. 15	vs. Texas A&M - b	W, 3,0	15-13, 15-9, 15-12
Sept. 17	vs. Mississippi - b	W, 3,0	15-4, 15-12, 15-13
Sept. 22	vs. Lamar - c	W, 2-1	10-15, 15-6, 17-15
Sept. 22	vs. Weber State - c	L, 0-2	7-15, 5-15
Sept. 24	vs. Florida Int'l - c	L, 1-2	15-10, 8-15, 3-15
Sept. 24	vs. Oregon - c	L, 0-2	9-15, 9-15
Sept. 24	vs. New Mexico - c	L, 1-2	15-12, 4-15, 1-15
Sept. 24	vs. San Francisco - c	W, 2-1	13-15, 15-9, 15-6
Sept. 24	vs. Houston - c	W, 2,0	15-8, 15-12
Sept. 28	vs. Kansas	W, 3,0	15-5, 15-6, 15-12
Oct. 1	vs. Nebraska	L, 0-3	11-15, 7-15, 8-15
Oct. 4	vs. Missouri State	W, 3-1	15-12, 15-10, 12-15, 15-4
Oct. 7	vs. Wyoming - d	L, 0-3	14-16, 5-15, 15-17
Oct. 7	at Oklahoma - d	W, 3-2	16-14, 15-8, 11-15, 12-15, 15-1
Oct. 8	vs. Rice - d	W, 3,0	16-14, 15-9, 15-4
Oct. 8	vs. UT-Arlington - d	W, 3,0	15-12, 15-13, 15-5
Oct. 11	at Kansas	W, 3-1	10-15, 16-14, 15-1, 15-10
Oct. 12	at Kansas State	W, 3,0	15-9, 15-9, 15-10
Oct. 17	at CMSU	L, 1-3	1-15, 13-15, 15-9, 9-15
Oct. 21	vs. Kansas State	W, 3,0	15-9, 15-9, 15-10
Oct. 27	at Drake	W, 3-1	15-10, 15-7, 10-15, 16-14
Oct. 28	at Iowa State	W, 3-1	15-10, 12-15, 15-12, 15-3
Oct. 29	at Nebraska (9)	L, 0-3	12-15, 5-15, 12-15
Nov. 4	vs. Oklahoma	L, 2-3	15-9, 10-12, 12-15, 10-15, 10-15
Nov. 8	at Missouri State	W, 3,0	15-6, 15-13, 15-11
Nov. 12	vs. Iowa State	W, 3-1	15-8, 13-15, 15-5, 15-13
Nov. 13	vs. Drake	W, 3,0	15-5, 15-9, 15-12
Nov. 16	vs. CMSU	W, 3-1	15-11, 15-2, 8-15, 15-4
Nov. 18	vs. Oklahoma - e	W, 3,0	15-12, 15-13, 16-14
Nov. 19	vs. Nebraska - e (9)	L, 1-3	3-15, 10-15, 15-6, 6-15



1984: 15-15, 7-3 (2nd, Big Eight)

Sept. 7	vs. Georgia - a	W, 3-0	16-14, 15-10, 15-9
Sept. 8	at Illinois - a	W, 3-0	15-6, 15-3, 15-12
Sept. 8	vs. Illinois State - a	L, 0-3	8-15, 12-15, 6-15
Sept. 15	at Louisville - b	W, 3-1	15-9, 13-15, 15-9, 15-11
Sept. 15	vs. Purdue - b	L, 3-2	11-15, 15-5, 15-12, 7-1, 10-15
Sept. 16	vs. Penn State - b	L, 0-3	11-15, 12-15, 5-15
Sept. 16	vs. Kentucky - b	L, 2-3	9-15, 5-15, 16-14, 15-8, 14-16
Sept. 26	vs. Kansas	W, 3-0	15-8, 15-3, 15-12
Sept. 29	at Iowa	W, 3-1	17-15, 16-14, 8-15, 15-5
Sept. 29	vs. Northwestern - c	W, 3-0	15-6, 15-13, 15-9
Sept. 30	at Drake	L, 2-3	14-16, 15-7, 7-15, 15-4, 6-15
Oct. 3	vs. Southern Illinois	W, 3-0	15-8, 15-6, 16-14
Oct. 9	vs. Kansas State	W, 3-0	15-6, 15-13, 15-9
Oct. 13	at Nebraska	L, 1-3	7-15, 8-15, 15-7, 6-15
Oct. 14	at Iowa State	L, 2-3	9-15, 15-11, 15-6, 5-15, 17-19
Oct. 17	vs. Missouri State	L, 1-3	15-13, 4-15, 13-15, 4-15
Oct. 19	at Kansas	W, 3-0	15-11, 16-14, 15-4
Oct. 20	at Kansas State	W, 3-1	15-13, 15-12, 12-15, 15-5
Oct. 26	vs. Iowa State	W, 3-1	15-2, 3-15, 15-11, 15-13
Oct. 27	at Oklahoma	W, 3-1	15-17, 15-8, 15-12, 15-8
Oct. 30	at Southern Illinois	L, 0-3	14-16, 12-15, 12-15
Nov. 3	vs. Nebraska	L, 1-3	15-5, 13-15, 13-15, 4-15
Nov. 4	vs. Illinois State	L, 2-3	15-8, 8-15, 5-15, 17-15, 12-15
Nov. 7	at Missouri State	L, 2-3	16-14, 11-15, 13-15, 15-5, 8-15
Nov. 10	vs. Oklahoma	W, 3-1	8-15, 15-12, 15-7, 15-5
Nov. 11	vs. Drake	W, 3-2	15-9, 10-15, 15-8, 11-15, 15-4
Nov. 16	vs. Iowa State - d	W, 3-0	15-11, 15-5, 15-7
Nov. 17	vs. Nebraska - d	L, 0-3	11-15, 5-15, 7-15
Nov. 23	at W. Michigan - e	L, 0-3	6-15, 3-15, 10-15
Nov. 24	vs. Pittsburgh - e	L, 2-3	5-15, 9-15, 15-12, 16-14, 12-15

a—Illini Invitational (Champaign, Ill.)—First
b—Cardinal Invitational (Louisville, Ky.)
c—at Iowa City, Iowa
d—Big Eight Tournament (Norman, Okla.)—Second
e—Western Michigan Invitational (Kalamazoo, Mich.)

1985: 17-14, 4-6 (3rd, Big Eight)

Sept. 6	vs. Wyoming - a	L, 2-3	5-15, 15-7, 15-7, 11-15, 13-15
Sept. 7	at Indiana - a	W, 3-1	11-15, 15-13, 15-3, 15-12
Sept. 7	vs. Louisville - a	L, 2-3	16-14, 6-15, 11-15, 18-16, 12-15
Sept. 16	vs. Minnesota	W, 3-0	15-12, 16-14, 15-13
Sept. 18	vs. Illinois-Chicago	W, 3-1	15-2, 14-16, 15-5, 16-14
Sept. 25	vs. Kansas	W, 3-2	15-9, 15-12, 3-15, 13-15, 15-12
Sept. 27	vs. Montana - b	L, 1-3	15-10, 4-15, 9-15, 13-15
Sept. 27	vs. LSU - b	L, 2-3	7-15, 15-13, 8-15, 15-7, 13-15
Sept. 28	vs. E. Washington - b	W, 3-1	15-9, 15-6, 12-15, 16-14
Sept. 28	at Houston - b	W, 3-1	15-12, 13-15, 15-10, 15-12
Oct. 2	at Missouri State	W, 3-1	15-13, 8-15, 15-6, 15-8
Oct. 5	vs. Iowa State	W, 3-1	13-15, 16-14, 16-14, 15-6
Oct. 6	vs. Drake	W, 3-0	15-7, 15-2, 15-3
Oct. 9	vs. Kansas State	W, 3-2	15-9, 0-15, 15-10, 13-15, 15-2
Oct. 11	vs. UT-Arlington - c	L, 0-3	7-15, 7-15, 7-15
Oct. 12	at S. Illinois - c	L, 1-3	15-10, 6-15, 14-16, 7-15
Oct. 18	vs. Notre Dame	W, 3-1	9-15, 15-10, 15-11, 15-11
Oct. 19	vs. Nebraska	L, 0-3	10-15, 4-15, 4-15
Oct. 21	at Kansas	L, 2-3	15-5, 15-3, 12-15, 11-15, 10-15
Oct. 25	at Oklahoma	L, 2-3	15-9, 16-14, 12-15, 7-15, 11-15
Oct. 26	at Tulsa	W, 3-0	15-3, 15-4, 15-1
Oct. 26	at Oral Roberts	W, 3-0	15-10, 15-13, 15-7
Oct. 31	vs. Missouri State	W, 3-2	15-4, 12-15, 15-11, 13-15, 15-12
Nov. 2	at Iowa State	W, 3-2	17-15, 14-16, 15-13, 9-15, 15-12
Nov. 3	at Drake	W, 3-0	15-4, 15-3, 15-1
Nov. 9	vs. Oklahoma	L, 2-3	15-11, 12-15, 15-7, 11-15, 6-15
Nov. 10	vs. Southern Illinois	L, 0-3	13-15, 12-15, 7-15
Nov. 15	at Kansas State	L, 0-3	10-15, 12-15, 10-15
Nov. 16	at Nebraska	L, 0-3	3-15, 16-18, 8-15
Nov. 22	vs. Kansas - d	W, 3-0	15-11, 15-7, 16-14
Nov. 23	vs. Nebraska - d	L, 0-3	5-15, 0-15, 9-15

a—Hoosier Invitational (Bloomington, Ind.)
b—Houston Invitational (Houston, Texas)
c—Saluki Invitational (Carbondale, Ill.)
d—Big Eight Tournament (Kansas City, Mo.)—T-3rd

1986: 8-19, 3-6 (5th, Big Eight)

Sept. 5	vs. Northwestern - a	L, 0-3	2-15, 7-15, 8-15
Sept. 6	at Kansas State - a	L, 1-3	7-15, 15-2, 13-15, 4-15
Sept. 6	vs. NE Louisiana - a	W, 3-2	7-15, 15-5, 9-15, 15-12, 15-7
Sept. 12	at Illinois - b	L, 0-3	11-15, 10-15, 3-15
Sept. 13	vs. Penn State - b	L, 0-3	13-15, 5-15, 6-15
Sept. 18	vs. Missouri State	L, 1-3	7-15, 16-14, 12-15, 13-15
Sept. 19	vs. Southern Illinois	L, 0-3	11-15, 4-15, 10-15
Sept. 20	vs. Iowa	L, 0-3	9-15, 9-15, 12-15
Sept. 24	vs. Kansas	L, 0-3	10-15, 5-15, 4-15
Sept. 26	vs. Georgia - c	L, 0-3	10-15, 5-15, 9-15
Sept. 27	at Oklahoma - c	L, 2-3	14-16, 15-10, 3-15, 15-12, 8-15
Sept. 27	vs. Texas A&M - c	L, 0-3	8-15, 10-15, 14-16
Oct. 10	at Kansas State	W, 3-2	12-15, 15-10, 15-10, 10-15, 15-7
Oct. 11	at Nebraska	L, 0-3	2-15, 4-15, 1-15
Oct. 18	at Iowa State	W, 3-2	8-15, 5-15, 15-3, 15-13, 15-13
Oct. 19	vs. Colorado - d	W, 3-0	15-12, 15-5, 15-10
Oct. 22	at Missouri State	L, 1-3	14-16, 15-6, 4-15, 10-15
Oct. 25	vs. Nebraska	L, 0-3	1-15, 2-15, 8-15
Oct. 26	vs. Drake	W, 3-0	15-10, 15-12, 15-7
Oct. 28	at Kansas	L, 0-3	15-11, 15-9, 15-1
Oct. 31	vs. Iowa State	L, 0-3	15-6, 15-9, 15-12
Nov. 6	vs. Bradley	W, 3-2	15-6, 17-19, 15-10, 14-16, 15-2
Nov. 7	at St. Louis	W, 3-0	15-6, 15-4, 15-0
Nov. 8	at Southern Illinois	L, 1-3	6-15, 15-10, 12-15, 8-15
Nov. 12	vs. Kansas State	W, 3-0	15-12, 15-13, 15-13
Nov. 15	at Oklahoma	L, 1-3	5-15, 15-8, 3-15, 9-15
Nov. 21	vs. Iowa State - e	L, 1-3	10-15, 15-9, 12-15, 10-15

a—Kansas State Invitational (Manhattan, Kan.)—Third
b—Illini Classic (Champaign, Ill.)—Fourth
c—Oklahoma Invitational (Norman, Okla.)—Fourth
d—at Ames, Iowa
e—Big Eight Tournament (Kansas City, Mo.)—Sixth

1987: 9-22, 1-11 (7th, Big Eight)

Sept. 4	at Penn State - a	L, 0-3	12-15, 11-15, 3-15
Sept. 5	vs. Northwestern - a	L, 0-3	11-15, 8-15, 4-15
Sept. 5	vs. George Mason - a	W, 3-0	15-12, 20-18, 15-11
Sept. 8	at Southern Illinois	L, 1-3	5-15, 15-13, 9-15, 10-15
Sept. 11	vs. Central Missouri	L, 0-3	10-15, 9-15, 13-15
Sept. 15	vs. Missouri State	L, 2-3	15-9, 11-15, 2-15, 15-13, 6-15
Sept. 18	at E. Illinois - b	L, 1-3	15-12, 10-15, 7-15, 18-20
Sept. 19	vs. Clemson - b	W, 3-2	15-4, 12-15, 17-15, 6-15, 15-9
Sept. 19	vs. DePaul - b	W, 3-0	15-6, 15-12, 15-9
Sept. 24	at Central Missouri	L, 0-3	12-15, 11-15, 4-15
Sept. 26	vs. W. Illinois - c	W, 3-2	15-10, 15-17, 15-13, 6-15, 15-8
Sept. 26	at Northern Iowa	L, 0-3	7-15, 5-15, 8-15
Sept. 29	at St. Louis	W, 3-1	16-14, 9-15, 15-5, 15-6
Oct. 1	vs. Iowa State	L, 0-3	7-15, 4-15, 4-15
Oct. 3	at Drake	W, 3-0	15-3, 15-9, 16-14
Oct. 7	vs. Kansas	L, 0-3	7-15, 7-15, 11-15
Oct. 10	vs. Nebraska	L, 0-3	5-15, 1-15, 12-15
Oct. 13	at Missouri State	L, 1-3	8-15, 15-12, 6-15, 8-15
Oct. 16	at Oklahoma	L, 0-3	8-15, 7-15, 9-15
Oct. 18	vs. Southern Illinois	L, 2-3	15-11, 13-15, 15-7, 7-15, 11-15
Oct. 22	vs. Kansas State	L, 1-3	12-15, 12-15, 15-10, 12-15
Oct. 23	vs. Drake	W, 3-0	15-2, 15-4, 15-7
Oct. 24	vs. Oklahoma	L, 0-3	7-15, 5-15, 8-15
Oct. 30	vs. Colorado	L, 0-3	11-15, 10-15, 8-15
Nov. 1	at Iowa State	L, 0-3	9-15, 6-15, 11-15
Nov. 4	at Kansas	L, 0-3	8-15, 11-15, 11-15
Nov. 6	at Colorado	L, 0-3	4-15, 6-15, 11-15
Nov. 10	vs. UMKC	W	forfeit
Nov. 13	at Kansas State	W, 3-2	6-15, 8-15, 15-13, 15-5, 16-14
Nov. 14	at Nebraska	L, 0-3	7-15, 5-15, 7-15
Nov. 20	vs. Oklahoma - d	L, 1-3	8-15, 5-15, 15-13, 3-15

a—Penn State Invitational (State College, Pa.)—Third
b—Eastern Illinois Classic (Charleston, Ill.)—Second
c—at Cedar Falls, Iowa
d—Big Eight Tournament (Salina, Kan.)—Seventh

1988: 14-18, 4-8 (14th, Big Eight)

Sept. 2	vs. Wichita State - a	L, 1-3	3-15, 8-15, 15-7, 5-15
Sept. 3	vs. W. Illinois - a	W, 3-2	15-7, 16-14, 15-17, 15-17, 15-9
Sept. 3	vs. Memphis - a	W, 3-1	15-11, 10-15, 15-10, 15-11
Sept. 8	vs. Ill.-Chicago	W, 3-2	15-7, 11-15, 5-15, 15-11, 15-10
Sept. 13	vs. St. Louis	L, 1-3	16-14, 6-15, 13-15, 8-15
Sept. 16	at Eastern Illinois - b	L, 0-3	14-16, 12-15, 3-15
Sept. 17	vs. Cincinnati - b	L, 1-3	15-13, 12-15, 1-15, 10-15
Sept. 17	vs. N. Illinois - b	L, 1-3	11-15, 16-14, 12-15, 4-15
Sept. 18	at Bradley	W, 3-1	10-15, 15-8, 15-3, 15-7
Sept. 21	at Missouri State	L, 2-3	15-13, 15-11, 11-15, 13-15, 14-16
Sept. 23	at Southern Illinois	L, 1-3	15-12, 3-15, 7-15, 13-15
Sept. 28	at Kansas	W, 3-0	15-1, 15-9, 15-5
Sept. 30	vs. South Alabama - c	W, 3-2	14-16, 15-12, 15-8, 11-15, 15-7
Sept. 30	vs. Tennessee Tech - c	W, 3-1	12-15, 15-12, 15-2, 15-9
Oct. 1	vs. So. Mississippi - c	W, 3-0	15-8, 12-15, 12-15, 12-15
Oct. 1	at Arkansas State - c	L, 1-3	15-0, 15-11, 15-4
Oct. 4	vs. Missouri State	L, 1-3	13-15, 13-15, 15-12, 9-15
Oct. 7	at Oklahoma	L, 0-3	2-15, 7-15, 12-15
Oct. 8	at Wichita State	L, 1-3	11-15, 11-15, 15-7, 13-15
Oct. 9	at UMKC	W, 3-0	15-5, 15-5, 15-9
Oct. 12	vs. Kansas State	W, 3-1	15-9, 11-15, 16-14, 15-8
Oct. 15	at Colorado	L, 0-3	10-15, 9-15, 4-15
Oct. 21	vs. Nebraska - d	L, 0-3	4-15, 2-15, 4-15
Oct. 22	vs. Colorado - d	L, 2-3	15-11, 4-15, 15-10, 3-15, 10-15
Oct. 25	vs. UMKC	W, 3-1	15-13, 11-15, 16-14, 15-11
Oct. 29	at Iowa State	L, 1-3	17-19, 15-7, 13-15, 11-15
Oct. 30	at Drake	W, 3-1	11-15, 11-15, 15-8, 15-8
Nov. 2	vs. Kansas	W, 3-1	8-15, 15-3, 15-8, 15-9
Nov. 5	vs. Oklahoma	L, 0-3	11-15, 5-15, 6-15
Nov. 11	at Kansas State	L, 1-3	15-4, 8-15, 13-15, 17-19
Nov. 12	at Nebraska	L, 0-3	2-15, 3-15, 6-15
Nov. 19	vs. Iowa State - e	W, 3-2	4-15, 2-15, 15-12, 15-13, 15-12

a—Mizzou Invitational (Columbia, Mo.)—First
b—Eastern Illinois Classic (Charleston, Ill.)—Fourth
c—Arkansas State Invitational (Jonesboro, Ark.)—Second
d—at Versailles, Mo.
e—at Independence, Mo.

1989: 6-27, 0-12 (7th, Big Eight)

Sept. 1	at San Diego - a	W, 3-1	7-15, 19-17, 15-10, 15-9
Sept. 1	vs. Utah State - a	L, 0-3	2-15, 13-15, 9-15
Sept. 2	vs. Idaho - a	L, 1-3	15-7, 5-15, 11-15, 11-15
Sept. 2	vs. Mississippi - a	L, 1-3	15-17, 15-17, 15-4, 5-15
Sept. 5	vs. Washington (Mo.)	W, 3-2	14-16, 15-8, 8-15, 15-8, 15-13
Sept. 8	vs. Idaho State - b	L, 1-3	15-13, 8-15, 6-15, 4-15
Sept. 8	vs. Murray State - b	W, 3-2	7-15, 15-4, 11-15, 15-8, 15-10
Sept. 9	vs. Bradley - b	W, 3-0	15-8, 15-11, 16-14
Sept. 9	at W. Illinois - b	L, 0-3	4-15, 2-15, 10-15
Sept. 12	vs. St. Louis	L, 0-3	4-15, 3-15, 8-15
Sept. 15	at Northern Iowa	L, 0-3	4-15, 4-15, 11-15
Sept. 16	at Central Michigan	L, 1-3	6-15, 13-15, 16-14, 9-15
Sept. 21	vs. Missouri State	L, 2-3	3-15, 15-13, 10-15, 15-12, 10-15
Sept. 30	at Iowa State	L, 1-3	10-15, 15-11, 6-15, 13-15
Oct. 4	at Kansas	L, 1-3	8-15, 15-8, 6-15, 4-15
Oct. 6	vs. UMKC	L, 1-3	7-15, 13-15, 15-5, 12-15
Oct. 10	vs. Kansas State	L, 2-3	15-7, 15-8, 4-15, 10-15, 1-15
Oct. 13	at Oklahoma	L, 0-3	5-15, 2-15, 10-15
Oct. 14	at Tulsa	L, 1-3	16-14, 6-15, 14-16, 5-15
Oct. 21	at Colorado	L, 0-3	8-15, 2-15, 3-15
Oct. 25	vs. Kansas	L, 2-3	11-15, 15-6, 7-15, 15-12, 11-15
Oct. 28	at Kansas State	L, 1-3	13-15, 8-15, 16-14, 9-15
Oct. 29	at Nebraska	L, 0-3	10-15, 2-15, 2-15
Oct. 30	at UMKC	W, 3-2	6-15, 15-12, 15-8, 11-15, 15-11
Nov. 3	vs. Colorado	L, 0-3	4-15, 11-15, 16-18
Nov. 8	at Missouri State	L, 0-3	9-15, 5-15, 7-15
Nov. 10	vs. Mississippi - c	L, 2-3	15-11, 15-13, 7-15, 4-15, 10-15
Nov. 10	at Memphis - c	L, 0-3	0-15, 3-15, 6-15
Nov. 11	vs. North Texas - c	W, 3-0	15-7, 15-8, 15-12
Nov. 11	vs. So. Illinois - c	L, 1-3	7-15, 15-11, 5-15, 12-15
Nov. 14	vs. Oklahoma	L, 1-3	15-10, 2-15, 9-15, 5-15
Nov. 17	vs. Nebraska	L, 0-3	4-15, 5-15, 6-15
Nov. 18	vs. Iowa State	L, 0-3	15-17, 9-15, 6-15



1990: 9-19, 1-11 (7th, Big Eight)

Aug. 31	at Bradley	W, 3-2	9-15, 15-2, 8-15, 16-14, 17-15
Sept. 1	at DePaul	L, 0-3	11-15, 10-15, 5-15
Sept. 2	vs. Truman State	W, 3-0	15-2, 15-12, 15-9
Sept. 12	vs. UMKC	W, 3-0	15-2, 15-4, 15-9
Sept. 15	vs. Drake	L, 2-3	6-15, 15-12, 10-15, 15-4, 12-15
Sept. 18	at St. Louis	L, 0-3	15-17, 6-15, 2-15
Sept. 21	at Butler - a	L, 0-3	6-15, 8-15, 3-15
Sept. 22	vs. W. Illinois - a	L, 1-3	10-15, 14-16, 15-11, 6-15
Sept. 22	vs. Ohio - a	W, 3-2	13-15, 15-10, 15-7, 14-16, 15-7
Sept. 26	vs. Iowa State	L, 0-3	8-15, 13-15, 12-15
Sept. 29	vs. Memphis	L, 1-3	11-15, 9-15, 15-10, 10-15
Oct. 1	at Missouri State	L, 0-3	7-15, 10-15, 10-15
Oct. 4	vs. Oklahoma	L, 1-3	12-15, 13-15, 15-10, 8-15
Oct. 6	at Nebraska	L, 0-3	1-15, 3-15, 2-15
Oct. 7	at Drake	W, 3-0	15-2, 17-15, 15-4
Oct. 12	at Colorado	L, 0-3	5-15, 13-15, 10-15
Oct. 18	vs. Wichita State	W, 3-2	15-12, 9-15, 13-15, 15-2, 15-11
Oct. 19	at Kansas	L, 0-3	9-15, 13-15, 2-15
Oct. 20	at Kansas State	L, 0-3	11-15, 8-15, 5-15
Oct. 23	vs. Missouri State	L, 1-3	15-13, 10-15, 6-15, 9-15
Oct. 28	at Iowa State	L, 1-3	11-15, 15-11, 9-15, 10-15
Nov. 2	at Oklahoma	L, 0-3	12-15, 11-15, 9-15
Nov. 3	at North Texas	W, 3-1	15-8, 15-6, 14-16, 15-3
Nov. 6	at UMKC	W, 3-0	15-2, 15-2, 15-8
Nov. 9	vs. Nebraska	L, 0-3	4-15, 9-15, 5-15
Nov. 10	vs. Colorado	L, 1-3	15-7, 3-15, 6-15, 6-15
Nov. 13	vs. Kansas State	L, 2-3	4-15, 15-12, 15-10, 10-15, 9-15
Nov. 14	vs. Kansas	W, 3-1	11-15, 16-14, 15-10, 15-11

a — Butler Invitational (Indianapolis, Ind.) — Third

1991: 10-22, 1-11 (6th, Big Eight)

Aug. 31	vs. Western Illinois	L, 2-3	13-15, 15-4, 10-15, 15-10, 12-15
Sept. 3	vs. Nebraska	L, 0-3	2-15, 5-15, 6-15
Sept. 6	vs. Xavier - a	W, 3-1	12-15, 15-8, 15-4, 15-9
Sept. 6	vs. St. Louis - a	W, 3-0	15-8, 15-11, 15-12
Sept. 7	vs. Colorado St. - a	L, 1-3	15-11, 11-15, 10-15, 7-15
Sept. 7	at Wichita State - a	L, 2-3	15-7, 15-13, 3-15, 2-15, 10-15
Sept. 10	at UMKC	W, 3-1	15-8, 15-2, 11-15, 15-11
Sept. 17	vs. UMKC	W, 3-0	15-5, 15-6, 15-9
Sept. 24	at Missouri State	L, 0-3	11-15, 4-15, 14-16
Sept. 28	at Iowa State	L, 1-3	15-10, 6-15, 6-15, 1-15
Oct. 3	at Colorado	L, 0-3	3-15, 4-15, 6-15
Oct. 4	at CS-Fullerton - b	L, 0-3	11-15, 12-15, 4-15
Oct. 5	vs. Sacramento St.	L, 0-3	4-15, 13-15, 9-15
Oct. 5	vs. Cal Poly - b	L, 0-3	3-15, 14-16, 8-15
Oct. 11	vs. Bradley	W, 3-0	15-8, 15-13, 15-13
Oct. 12	vs. Colorado	L, 1-3	12-15, 10-15, 15-11, 1-15
Oct. 15	vs. Kansas	L, 0-3	8-15, 8-15, 13-15
Oct. 18	at Drake	L, 1-3	15-8, 13-15, 13-15, 12-15
Oct. 19	at Northern Iowa	L, 0-3	4-15, 11-15, 10-15
Oct. 20	at Iowa	L, 2-3	15-6, 6-15, 7-15, 15-2, 14-16
Oct. 24	vs. Kansas State	L, 1-3	15-8, 11-15, 3-15, 8-15
Oct. 30	vs. Oklahoma	L, 2-3	16-14, 5-15, 5-15, 16-14, 13-15
Nov. 1	vs. SEMO - c	W, 3-0	17-16, 15-9, 15-12
Nov. 2	vs. Tulsa - c	W, 3-0	15-11, 15-12, 15-3
Nov. 2	vs. W. Kentucky - c	L, 0-3	4-15, 12-15, 9-15
Nov. 5	vs. St. Louis	W, 3-0	15-9, 15-4, 15-9
Nov. 8	at Oklahoma	L, 0-3	7-15, 11-15, 10-15
Nov. 9	at Tulsa	W, 3-2	15-8, 9-15, 15-9, 11-15, 15-10
Nov. 12	at Kansas	L, 0-3	4-15, 1-15, 0-15
Nov. 15	at Nebraska	L, 0-3	3-15, 3-15, 2-15
Nov. 16	at Kansas State	W, 3-2	11-15, 16-14, 14-16, 15-9, 15-10
Nov. 23	Iowa State	L, 0-3	3-15, 3-15, 8-15

1992: 22-11, 4-8 (5th, Big Eight)

Sept. 4	vs. Dayton - a	W, 3-0	15-8, 15-9, 15-10
Sept. 4	vs. Tenn. Tech - a	W, 3-1	8-15, 15-4, 15-13, 15-13
Sept. 5	vs. Tenn. Tech - b	W, 3-1	12-15, 15-3, 15-7, 15-3
Sept. 5	vs. Dayton - a	L, 2-3	6-15, 15-3, 15-12, 6-15, 9-15
Sept. 9	at St. Louis	W, 3-0	15-5, 15-6, 15-9
Sept. 11	vs. Prairie View - b	W, 3-0	15-10, 15-6, 15-9
Sept. 11	vs. La. Tech - b	W, 3-1	15-12, 10-15, 15-10, 15-9
Sept. 12	at North Texas - b	W, 3-0	15-6, 15-4, 15-12
Sept. 12	vs. Grambling St.	W, 3-0	15-1, 15-12, 15-2
Sept. 16	vs. UMKC	W, 3-0	15-0, 15-10, 15-7
Sept. 20	vs. Drake	W, 3-0	15-8, 15-8, 15-12
Sept. 26	at Colorado	L, 0-3	10-15, 5-15, 10-15
Sept. 30	at Oklahoma	L, 0-3	11-15, 8-15, 11-15
Oct. 1	vs. Indiana State	W, 3-2	16-14, 16-14, 11-15, 14-16, 15-7
Oct. 3	vs. Colorado	L, 0-3	7-15, 6-15, 14-16
Oct. 7	vs. Kansas State	W, 3-0	15-5, 15-12, 15-12
Oct. 10	vs. Nebraska	L, 0-3	5-15, 6-15, 3-15
Oct. 14	vs. Kansas	W, 3-2	10-15, 15-17, 15-6, 15-8, 15-5
Oct. 17	at Iowa State	L, 0-3	13-15, 4-15, 13-15
Oct. 20	vs. Missouri State	L, 2-3	15-8, 10-15, 15-10, 14-16, 11-15
Oct. 21	at UMKC	L, 1-3	3-15, 6-15, 15-11, 11-15
Oct. 24	vs. Oklahoma	W, 3-1	15-13, 13-15, 15-12, 15-12
Oct. 28	at Kansas State	W, 3-0	15-9, 15-4, 15-7
Oct. 31	at Nebraska	L, 0-3	1-15, 13-15, 10-15
Nov. 4	at Kansas	L, 1-3	10-15, 15-13, 13-15, 5-15
Nov. 11	vs. St. Louis	W, 3-1	6-15, 15-10, 15-6, 15-8
Nov. 13	vs. UALR	W, 3-1	15-4, 15-12, 4-15, 17-15
Nov. 14	vs. W. Kentucky - c	W, 3-0	15-7, 15-10, 15-11
Nov. 14	at SEMO - c	W, 3-0	16-14, 15-8, 15-7
Nov. 18	vs. Iowa State	L, 1-3	10-15, 10-15, 15-11, 2-15
Nov. 20	vs. E. Michigan - d	W, 3-0	15-11, 15-8, 15-3
Nov. 21	vs. Wright State - d	W, 3-0	15-6, 15-2, 15-5
Nov. 21	at E. Illinois - d	W, 3-1	9-15, 15-12, 15-10, 15-6

a — Eastern Kentucky Invitational (Richmond, Ky.) — Second

b — Mean Green Classic (Denton, Texas) — First

c — SEMO Classic (Cape Girardeau, Mo.) — First

d — Eastern Illinois Classic (Charleston, Ill.) — First

1993: 10-18, 3-9 (6th, Big Eight)

Sept. 3	vs. Ohio - a	W, 3-2	14-16, 15-10, 7-15, 15-3, 15-12
Sept. 3	at Iowa - a	L, 0-3	12-15, 8-15, 15-17
Sept. 4	vs. Evansville - a	W, 3-0	16-14, 16-14, 15-5
Sept. 4	vs. Valparaiso - a	L, 2-3	15-9, 9-15, 8-15, 15-8, 18-20
Sept. 10	vs. Nevada - b	L, 2-3	15-8, 12-15, 15-11, 5-15, 14-16
Sept. 11	vs. E. Illinois - b	L, 0-3	4-15, 11-15, 5-15
Sept. 11	vs. E. Kentucky - b	L, 2-3	8-15, 15-13, 13-15, 15-3, 13-15
Sept. 15	vs. UMKC	W, 3-2	16-14, 7-15, 15-8, 11-15, 15-12
Sept. 17	vs. Middle Tenn. St. - c	W, 3-0	16-14, 15-9, 15-9
Sept. 18	at South Florida - c	L, 0-3	2-15, 12-15, 9-15
Sept. 18	vs. Florida Atlantic - c	W, 3-1	15-5, 12-15, 15-10, 15-12
Sept. 22	at St. Louis	L, 1-3	14-16, 9-15, 15-8, 12-15
Sept. 29	vs. Iowa State	L, 1-3	4-15, 7-15, 15-9, 11-15
Oct. 2	at Colorado	L, 0-3	7-15, 10-15, 5-15
Oct. 6	at Missouri State	L, 0-3	6-15, 7-15, 2-15
Oct. 8	vs. SEMO	W, 3-1	15-6, 15-7, 5-15, 16-14
Oct. 9	vs. UMKC	W, 3-0	16-14, 15-11, 15-6
Oct. 13	at Kansas	L, 0-3	6-15, 7-15, 9-15
Oct. 20	at Kansas State	W, 3-2	16-14, 12-15, 15-10, 12-15, 15-12
Oct. 23	vs. Nebraska	L, 0-3	2-15, 8-15, 7-15
Oct. 27	vs. Kansas	L, 0-3	12-15, 4-15, 8-15
Oct. 30	vs. Oklahoma	W, 2-3	13-15, 15-5, 16-14, 7-15, 15-15
Nov. 6	at Iowa State	L, 0-3	5-15, 1-15, 10-15
Nov. 7	at Drake	L, 1-3	3-15, 14-16, 15-4, 12-15
Nov. 10	vs. Kansas State	W, 3-0	15-8, 15-3, 15-8
Nov. 13	at Nebraska	L, 0-3	10-15, 6-15, 3-15
Nov. 17	at Oklahoma	L, 0-3	6-15, 9-15, 8-15
Nov. 20	vs. Colorado	L, 0-3	14-16, 10-15, 12-15

a — Iowa Invitational (Iowa City, Iowa) — Second

b — Missouri Invitational (Columbia, Mo.) — Fourth

c — South Florida Invitational (Tampa, Fla.) — Second

1994: 9-24, 0-12 (7th, Big Eight)

Sept. 1	at Illinois State	L, 2-3	14-16, 10-15, 15-9, 15-7, 13-15
Sept. 2	vs. Indiana St. - a	W, 3-0	18-16, 15-10, 15-10
Sept. 2	at Bradley - a	L, 0-3	6-15, 4-15, 2-15
Sept. 3	vs. UWM - a	W, 3-0	15-12, 16-14, 15-11
Sept. 3	vs. St. Louis - a	W, 3-0	15-13, 15-7, 15-11
Sept. 9	vs. VCU - b	W, 3-2	7-15, 15-12, 6-15, 15-6, 15-10
Sept. 9	at Nevada - b	L, 1-3	15-13, 10-15, 12-15, 4-15
Sept. 10	vs. Weber State - b	W, 3-2	15-7, 6-15, 8-15, 15-12, 15-9
Sept. 10	vs. St. Mary's - b	W, 3-2	15-10, 10-15, 15-12, 10-15, 15-6
Sept. 14	at UMKC	L, 2-3	14-16, 14-16, 15-9, 15-10, 13-15
Sept. 20	at SEMO	L, 2-3	15-10, 10-15, 12-15, 15-10, 8-15
Sept. 23	vs. St. Louis	W, 3-1	13-15, 15-3, 15-10, 15-12
Sept. 25	at St. Louis	L, 0-3	4-15, 8-15, 13-15
Sept. 28	vs. Nebraska	L, 0-3	1-15, 4-15, 9-15
Oct. 1	vs. Iowa State	L, 0-3	9-15, 9-15, 10-15
Oct. 4	vs. Missouri State	W, 3-2	7-15, 15-11, 15-13, 7-15, 15-12
Oct. 5	vs. Colorado	L, 0-3	7-15, 13-15, 14-16
Oct. 8	vs. Kansas State	L, 1-3	17-15, 7-15, 10-15, 7-15
Oct. 15	at Oklahoma	L, 0-3	8-15, 0-15, 9-15
Oct. 18	vs. Drake	L, 0-3	10-15, 5-15, 9-15
Oct. 19	vs. UMKC	W, 3-0	15-8, 15-8, 15-9
Oct. 22	at Colorado	L, 0-3	2-15, 3-15, 1-15
Oct. 29	at Kansas State	L, 1-3	9-15, 15-10, 7-15, 12-15
Nov. 1	at Wichita State	L, 0-3	11-15, 6-15, 14-16
Nov. 2	at Kansas	L, 0-3	11-15, 11-15, 8-15
Nov. 9	vs. Oklahoma	L, 0-3	8-15, 8-15, 7-15
Nov. 12	at Nebraska	L, 0-3	2-15, 3-15, 1-15
Nov. 16	at Iowa State	L, 0-3	8-15, 7-15, 3-15
Nov. 19	vs. Kansas	L, 1-3	17-15, 8-15, 1-15, 10-15
Dec. 2	vs. S. Florida - c	L, 0-3	4-15, 6-15, 5-15
Dec. 2	vs. Illinois State - c	L, 1-3	11-15, 15-10, 12-15, 8-15
Dec. 3	vs. American - c	L, 0-3	9-15, 12-15, 9-15
Dec. 3	vs. San Jose St. - c	L, 0-3	5-15, 9-15, 2-15

a — Bradley Invitational (Peoria, Ill.) — Second

b — Paul Mitchell Classic (Reno, Nev.) — Second

c — NIVC (Kansas City, Mo.)

1995: 6-25, 1-11 (6th, Big Eight)

Sept. 1	at Arizona - a	L, 0-3	3-15, 7-15, 9-15
Sept. 1	vs. Texas Tech - a	L, 0-3	4-15, 12-15, 13-15
Sept. 2	vs. UC-Santa Barbara - a	L, 0-3	11-15, 5-15, 4-15
Sept. 8	vs. C. Florida - b	L, 1-3	15-10, 9-15, 11-15, 8-15
Sept. 8	vs. ORU - b	L, 1-3	6-15, 15-9, 2-15, 3-15
Sept. 9	at Arkansas - b	L, 2-3	6-15, 12-15, 16-14, 15-3, 6-15
Sept. 9	vs. Xavier - b	L, 1-3	16-18, 15-6, 5-15, 8-15
Sept. 10	at Oral Roberts	L, 0-3	7-15, 1-15, 3-15
Sept. 14	at Western Illinois	W, 3-1	4-15, 15-7, 15-11, 15-3
Sept. 15	at Illinois - c	L, 0-3	10-15, 5-15, 10-15
Sept. 16	vs. Virginia - c	L, 2-3	15-10, 17-15, 13-15, 9-15, 10-15
Sept. 20	vs. UMKC	W, 3-0	15-8, 15-6, 15-6
Sept. 24	at St. Louis	L, 0-3	10-15, 13-15, 13-15
Sept. 27	at Iowa State	L, 0-3	6-15, 11-15, 8-15
Sept. 30	vs. Kansas	W, 3-2	15-12, 13-15, 11-15, 15-11, 15-12
Oct. 4	vs. Oklahoma	L, 1-3	9-15, 12-15, 15-10, 4-15
Oct. 6	vs. Oral Roberts	L, 0-3	7-15, 6-15, 2-15
Oct. 10	at UMKC	W, 3-1	15-9, 15-12, 5-15, 15-12
Oct. 11	at Kansas	L, 0-3	13-15, 15-17, 6-15
Oct. 14	vs. Nebraska	L, 0-3	8-15, 7-15, 2-15
Oct. 18	vs. SEMO	W, 3-1	15-11, 10-15, 15-12, 15-12
Oct. 21	at Kansas State	L, 0-3	7-15, 5-15, 5-15
Oct. 26	vs. Illinois State	L, 2-3	16-18, 15-13, 11-15, 15-13, 12-15
Oct. 27	at Colorado	L, 0-3	3-15, 6-15, 11-15
Nov. 1	at Missouri State	L, 1-3	15-11, 5-15, 7-15, 4-15
Nov. 3	vs. E. Illinois	W, 3-2	15-12, 15-9, 4-15, 13-15, 16-14
Nov. 4	at Oklahoma	L, 0-3	14-16, 8-15, 3-15
Nov. 8	vs. Colorado	L, 1-3	11-15, 15-13, 10-15, 13-15
Nov. 12	vs. Kansas State	L, 0-3	4-15, 7-



1996: 0-28, 0-20 (11th, Big 12)

Aug. 30	vs. SEMO - a	L, 0-3	8-15, 6-15, 10-15
Aug. 31	vs. UW-Milwaukee - a	L, 0-3	4-15, 8-15, 7-15
Sept. 6	at Auburn - b	L, 0-3	8-15, 9-15, 11-15
Sept. 7	vs. Temple - b	L, 0-3	8-15, 10-15, 5-15
Sept. 13	at Northwestern - c	L, 2-3	17-15, 8-15, 15-5, 3-15, 10-15
Sept. 14	vs. Marquette - c	L, 2-3	13-15, 15-3, 15-6, 12-15, 7-15
Sept. 14	vs. Ohio - c	L, 2-3	15-9, 12-15, 14-16, 15-8, 6-15
Sept. 19	vs. Wichita State	L, 2-3	11-15, 16-14, 15-12, 11-15, 6-15
Sept. 27	at Texas Tech	L, 0-3	10-15, 13-15, 6-15
Sept. 28	at Baylor	L, 0-3	4-15, 9-15, 12-15
Oct. 4	vs. Colorado	L, 0-3	5-15, 4-15, 3-15
Oct. 5	vs. Nebraska	L, 0-3	5-15, 6-15, 5-15
Oct. 10	at Texas A&M	L, 0-3	4-15, 9-15, 4-15
Oct. 12	at Texas	L, 0-3	9-15, 5-15, 3-15
Oct. 18	at Kansas	L, 0-3	12-15, 12-15, 10-15
Oct. 19	at Kansas State	L, 0-3	5-15, 8-15, 4-15
Oct. 23	vs. Iowa State	L, 0-3	8-15, 10-15, 3-15
Oct. 25	vs. Oklahoma	L, 0-3	12-15, 9-15, 4-15
Nov. 1	vs. Texas	L, 0-3	0-15, 11-15, 4-15
Nov. 2	vs. Texas A&M	L, 0-3	5-15, 5-15, 8-15
Nov. 8	at Nebraska	L, 0-3	3-15, 2-15, 5-15
Nov. 9	at Colorado	L, 0-3	9-15, 8-15, 8-15
Nov. 15	vs. Baylor	L, 0-3	12-15, 8-15, 8-15
Nov. 16	vs. Texas Tech	L, 0-3	7-15, 6-15, 8-15
Nov. 21	at Iowa State	L, 0-3	15-17, 10-15, 7-15
Nov. 23	at Oklahoma	L, 0-3	3-15, 6-15, 7-15
Nov. 29	vs. Kansas State	L, 0-3	10-15, 5-15, 7-15
Nov. 30	vs. Kansas	L, 1-3	11-15, 15-10, 12-15, 7-15

a — Tiger Classic (Columbia, Mo.) - Fourth
b — War Eagle Invitational (Auburn, Ala.) - Fourth
c — Northwestern Molten Invitational (Evanston, Ill.) - Fourth

1997: 15-20, 4-16 (9th, Big 12)

Aug. 29	vs. Chicago State - a	W, 3-0	15-1, 15-1, 15-3
Aug. 29	vs. UNC-Greensboro - a	W, 3-0	15-8, 15-7, 15-3
Aug. 30	at UW-Milwaukee - a	L, 0-3	8-15, 11-15, 6-15
Aug. 30	vs. Indiana State - a	W, 3-1	15-9, 15-6, 9-15, 15-4
Aug. 31	vs. Wis.-Green Bay - a	W, 3-0	15-6, 15-8, 15-5
Aug. 31	at NE Illinois - a	W, 3-0	15-3, 15-3, 15-8
Sept. 4	at Central Conn. St.	W, 3-0	15-3, 15-1, 15-5
Sept. 4	at Hartford	W, 3-1	15-10, 13-15, 15-11, 15-6
Sept. 5	vs. Stanford - b	L, 0-3	2-15, 7-15, 6-15
Sept. 6	vs. Penn State - b	L, 0-3	3-15, 7-15, 6-15
Sept. 6	at Connecticut - b	W, 3-0	15-10, 15-10, 15-8
Sept. 9	vs. NE Louisiana - c	W, 3-0	15-10, 15-7, 15-10
Sept. 19	at Memphis - c	L, 0-3	6-15, 6-15, 8-15
Sept. 20	vs. South Alabama - c	W, 3-0	15-2, 15-1, 15-12
Sept. 20	vs. East Carolina - c	W, 3-0	15-6, 15-6, 15-7
Sept. 26	vs. Texas Tech	L, 0-3	7-15, 7-15, 3-15
Sept. 27	vs. Baylor	L, 1-3	3-15, 1-15, 16-14, 5-15
Oct. 3	at Colorado	L, 0-3	3-15, 13-15, 11-15
Oct. 4	at Nebraska	L, 0-3	4-15, 0-15, 2-15
Oct. 10	vs. Texas A&M	L, 0-3	11-15, 10-15, 8-15
Oct. 11	vs. Texas	L, 0-3	5-15, 9-15, 7-15
Oct. 17	vs. Kansas	W, 3-0	16-14, 15-5, 18-16
Oct. 18	vs. Kansas State	L, 0-3	7-15, 14-16, 8-15
Oct. 22	at Iowa State	W, 3-2	15-8, 15-11, 12-15, 3-15, 15-13
Oct. 25	at Oklahoma	L, 0-3	12-15, 4-15, 10-15
Oct. 31	at Texas	L, 0-3	11-15, 3-15, 7-15
Nov. 2	at Texas A&M	L, 0-3	3-15, 5-15, 5-15
Nov. 7	vs. Nebraska	L, 0-3	9-15, 6-15, 3-15
Nov. 8	vs. Colorado	L, 0-3	11-15, 9-15, 5-15
Nov. 14	at Baylor	L, 2-3	12-15, 15-13, 15-7, 6-15, 9-15
Nov. 15	at Texas Tech	L, 0-3	4-15, 8-15, 8-15
Nov. 19	vs. Iowa State	W, 3-2	15-10, 7-15, 12-15, 15-7, 15-8
Nov. 21	vs. Oklahoma	L, 1-3	15-8, 9-15, 8-15, 4-15
Nov. 28	at Kansas State	L, 0-3	8-15, 6-15, 6-15
Nov. 29	at Kansas	W, 3-2	15-8, 2-15, 10-15, 15-13, 20-18

a — Panther Invitational (Milwaukee, Wis.)
b — NE Illinois Triangular (Chicago, Ill.)
c — IKON Huskie Classic (Storrs, Conn.)
d — University of Memphis (Memphis, Tenn.)

1998: 14-19, 5-15 (8th, Big 12)

Sept. 4	vs. Drake - a	W, 3-0	15-10, 15-10, 15-12
Sept. 4	vs. NE Louisiana - a	W, 3-0	15-5, 15-1, 15-5
Sept. 5	vs. W. Kentucky - a	W, 3-1	15-5, 13-15, 15-9, 15-10
Sept. 5	vs. Bradley - a	W, 3-0	15-11, 15-5, 15-11
Sept. 11	vs. Wake Forest - b	L, 1-3	10-15, 15-13, 8-15, 14-16
Sept. 12	vs. Oregon - b	L, 1-3	12-15, 9-15, 17-15, 8-15
Sept. 12	at Minnesota - b	L, 1-3	15-12, 2-15, 6-15, 10-15
Sept. 15	vs. Missouri State	W, 3-0	15-6, 15-6, 15-12
Sept. 18	vs. Lehigh - c	W, 3-0	15-1, 15-2, 15-10
Sept. 18	vs. Towson - c	W, 3-1	11-15, 15-5, 16-14, 15-3
Sept. 19	at Northwestern - c	L, 0-3	14-16, 3-15, 8-15
Sept. 19	vs. Mississippi - c	W, 3-1	12-15, 15-13, 15-8, 15-6
Sept. 25	at Colorado	L, 1-3	6-15, 15-11, 7-15, 4-15
Sept. 26	at Nebraska	L, 0-3	7-15, 3-15, 4-15
Oct. 2	vs. Texas Tech	L, 1-3	7-15, 15-6, 15-17, 9-15
Oct. 3	vs. Baylor	W, 3-1	8-15, 15-9, 15-11, 15-0
Oct. 7	at Iowa State	W, 3-0	15-9, 15-6, 15-13
Oct. 10	vs. Kansas State	L, 0-3	13-15, 8-15, 4-15
Oct. 11	vs. Evansville	W, 3-0	15-10, 15-11, 15-12
Oct. 16	at Oklahoma	L, 2-3	15-3, 5-15, 12-15, 15-3, 13-16
Oct. 17	at Kansas	L, 0-3	14-16, 11-15, 8-15
Oct. 23	at Baylor	L, 0-3	8-15, 4-15, 11-15
Oct. 24	at Texas Tech	L, 0-3	10-15, 10-15, 7-15
Oct. 30	vs. Nebraska	L, 2-3	16-14, 3-15, 15-13, 4-15, 4-15
Oct. 31	vs. Colorado	L, 1-3	15-3, 6-15, 11-15, 14-16
Nov. 5	at Texas A&M	L, 0-3	10-15, 11-15, 5-15
Nov. 6	at Texas	L, 0-3	10-15, 3-15, 10-15
Nov. 11	vs. Iowa State	W, 3-0	15-3, 15-6, 15-11
Nov. 13	at Kansas State	L, 1-3	15-10, 12-15, 13-15, 8-15
Nov. 20	vs. Kansas	W, 3-1	11-15, 15-11, 15-5, 15-11
Nov. 21	vs. Oklahoma	W, 3-0	15-11, 15-7, 15-6
Nov. 27	vs. Texas A&M	L, 1-3	11-15, 8-15, 15-8, 6-15
Nov. 28	vs. Texas	L, 2-3	16-14, 15-13, 9-15, 12-15, 7-15

a — Tiger Invitational (Columbia, Mo.) - First
b — Minnesota Nike Invitational (Minneapolis, Minn.) - Fourth
c — Wildcat Classic (Evanston, Ill.) - Second

1999: 10-21, 4-16 (9th, Big 12)

Sept. 3	vs. N. Iowa - a	L, 1-3	14-16, 15-13, 5-15, 7-15
Sept. 3	vs. Portland State - a	W, 3-1	15-0, 6-15, 15-13, 15-8
Sept. 4	vs. TCU - a	W, 3-1	15-12, 15-4, 11-15, 15-9
Sept. 4	at Oregon State - a	L, 1-3	15-13, 3-15, 11-15, 4-15
Sept. 10	vs. New Mexico St. - b	W, 3-1	15-8, 15-9, 8-15, 15-8
Sept. 11	vs. E. Carolina - b	W, 3-0	15-9, 15-8, 15-1
Sept. 11	vs. SEMO - b	L, 0-3	2-15, 14-16, 7-15
Sept. 17	vs. New Hampshire - c	L, 0-3	13-15, 12-15, 14-16
Sept. 18	vs. Louisiana Tech - c	W, 3-0	15-9, 15-6, 15-11
Sept. 18	at Arkansas - c	L, 1-3	3-15, 14-16, 15-8, 8-15
Sept. 22	at Texas A&M	L, 0-3	0-15, 8-15, 6-15
Sept. 25	vs. Kansas	L, 2-3	15-2, 11-15, 15-7, 8-15, 12-15
Sept. 29	vs. Oklahoma	W, 3-2	9-15, 15-10, 7-15, 16-14, 16-14
Oct. 2	at Baylor	L, 0-3	6-15, 8-15, 10-15
Oct. 6	vs. Kansas State	L, 0-3	15-17, 11-15, 8-15
Oct. 8	vs. Texas	L, 0-3	6-15, 9-15, 7-15
Oct. 10	vs. UMKC	W, 3-0	15-10, 15-6, 15-8
Oct. 13	vs. Iowa State	W, 3-0	15-4, 16-14, 15-8
Oct. 16	at Colorado	L, 0-3	5-15, 8-15, 8-15
Oct. 20	at Nebraska	L, 0-3	5-15, 11-15, 1-15
Oct. 23	vs. Texas Tech	L, 0-3	7-15, 10-15, 5-15
Oct. 27	at Kansas	L, 0-3	5-15, 2-15, 13-15
Oct. 30	vs. Texas A&M	L, 0-3	6-15, 4-15, 10-15
Nov. 3	at Oklahoma	L, 0-3	4-15, 13-15, 13-15
Nov. 6	vs. Baylor	W, 3-2	7-15, 15-11, 5-15, 15-12, 15-12
Nov. 12	at Texas	L, 0-3	9-15, 6-15, 13-15
Nov. 13	at Kansas State	L, 0-3	8-15, 7-15, 6-15
Nov. 17	vs. Colorado	L, 0-3	8-15, 11-15, 13-15
Nov. 20	vs. Iowa State - d	W, 3-0	15-13, 16-14, 16-14
Nov. 24	vs. Nebraska	L, 0-3	9-15, 3-15, 8-15
Nov. 27	at Texas Tech	L, 1-3	3-15, 15-11, 5-15, 12-15

a — Oregon State Volleyball Showcase (Corvallis, Ore.) - Third
b — Tiger Invitational (Columbia, Mo.) - Second
c — Bank of Fayetteville Invitational (Fayetteville, Ark.) - Third
d — at Carroll, Iowa

2000: Please visit page 32 for breakdown

2001: Please visit page 33 for breakdown

2002: Please visit page 34 for breakdown

2003: Please visit page 35 for breakdown

2004: Please visit page 36 for breakdown

2005: Please visit page 37 for breakdown

2006: Please visit page 38 for breakdown

2007: Please visit page 39 for breakdown

2008: 13-17, 7-13 (1-8th, Big 12)

Aug. 29	vs. Tulane - a	W, 3-1	23-25, 25-20, 26-24, 25-14
Aug. 30	vs. Utah State - a	W, 3-1	20-25, 25-19, 25-20, 26-24
Aug. 30	at BYU (20) - a	L, 2-3	20-25, 25-19, 10-25, 25-22, 15-17
Sept. 5	at Maryland - b	W, 3-0	26-24, 25-14, 25-15
Sept. 6	vs. Kentucky - b	L, 0-3	21-25, 15-25, 23-25
Sept. 6	vs. St. John's - b	W, 3-2	16-25, 28-26, 17-25, 29-27, 17-15
Sept. 12	at Nevada - c	L, 1-3	22-25, 22-25, 18, 16-25
Sept. 13	vs. Pepperdine - c	L, 0-3	15-25, 23-25, 18-25
Sept. 13	vs. UC-Davis - c	W, 3-0	25-17, 28-26, 25-15
Sept. 17	at Oklahoma	L, 1-3	25-22, 22-25, 15-25, 21-25
Sept. 21	vs. Baylor	L, 1-3	22-25, 23-25, 25-23, 22-25
Sept. 24	at Texas Tech	W, 3-0	25-18, 26-24, 25-15
Sept. 27	vs. SIUE	W, 3-0	25-8, 25-21, 25-22
Oct. 1	vs. Iowa State	W, 3-2	25-15, 25-15, 16-25, 22-25, 15-7
Oct. 4	at Texas A&M	L, 2-3	27-25, 19-25, 18-25, 25-23, 4-15
Oct. 8	at Kansas State	L, 1-3	25-23, 22-25, 23-25, 22-25
Oct. 12	vs. Nebraska	L, 0-3	20-25, 21-25, 18-25
Oct. 15	vs. Kansas	W, 3-1	25-20, 25-19, 25-25, 25-19
Oct. 17	at Texas	L, 0-3	13-25, 20-25, 14-25
Oct. 22	vs. Colorado	W, 3-0	25-18, 25-23, 25-17
Oct. 25	at Iowa State	L, 0-3	18-25, 15-25, 20-25
Oct. 29	at Kansas	L, 2-3	12-25, 25-18, 25-15, 13-25, 14-16
Nov. 1	vs. Texas Tech	W, 3-1	25-15, 21-25, 25-14, 25-17
Nov. 9	vs. Oklahoma	W, 3-0	25-15, 25-17, 25-20
Nov. 12	at Nebraska	L, 0-3	19-25, 22-25, 14-25
Nov. 15	at Colorado	W, 3-1	25-23, 25-22, 20-25, 25-20
Nov. 19	vs. Kansas State	L, 2-3	25-21, 19-25, 25-12, 20-25, 12-15
Nov. 22	at Baylor	L, 2-3	25-22, 25-19, 17-25, 23-25, 12-15
Nov. 26	vs. Texas	L, 1-3	25-21, 16-25, 15-25, 23-25
Nov. 28	vs. Texas A&M	L, 1-3	21-25, 20-25, 25-20, 16-25

a — BYU Molten Classic (Provo, Utah)
b — Spring Hill Suites Invite (College Park, Md.)
c — AT&T Invitational (Reno, Nev.)

2009: 18-14, 9-11 (7th, Big 12)

Aug. 28	Texas State - a	W, 3-0	25-22, 25-22, 25-22
Aug. 29	Ole Miss - a	W, 3-0	25-19, 25-22, 25-22
Aug. 29	BYU - a	W, 3-1	25-21, 15-25, 25-20, 25-12
Sept. 4	Washington St. - b	L, 3-0	20-25, 20-25, 22-25
Sept. 5	at Utah Valley - b	W, 3-1	25-20, 16-25, 25-21, 25-23
Sept. 5	vs. Utah - b	L, 3-1	25-21, 23-25, 19-25, 20-25
Sept. 11	VCU - c	W, 3-0	25-14, 25-17, 25-23
Sept. 11	Morehead State - c	W, 3-1	25-15, 23-25, 25-19, 25-8
Sept. 12	Fairfield - c	W, 3-0	25-17, 29-27, 25-20
Sept. 12	at Michigan - c	L, 3-0	19-25, 18-25, 22-25
Sept. 16	vs. Kansas	W, 3-1	19-25, 25-22, 27-25, 26-24
Sept. 19	at Oklahoma	L, 3-1	25-21, 22-25, 23-25, 15-25
Sept. 23	UMKC	W, 3-0	25-15, 25-12, 25-12
Sept. 26	vs. Texas A&M	W, 3-2	21-25, 22-25, 25-22, 25-19, 15-13
Sept. 30	at Baylor	L, 3-0	13-25, 18-25, 23-25
Oct. 3	at Iowa State	L, 3-0	23-25, 17-25, 26-28
Oct. 7	vs. Colorado	W, 3-1	25-15, 25-14, 25-27, 25-18
Oct. 10	vs. Texas Tech	W, 3-0	25-17, 25-12, 25-15
Oct. 14	at Kansas State	L, 3-1	21-25, 25-18, 20-25, 22-25
Oct. 17	vs. Nebraska	L, 3-1	17-25, 15-25, 25-21, 13-25
Oct. 21	at Texas	L, 3-0	14-25, 20-25, 20-25
Oct. 24	at Kansas	W, 3-1	22-25, 25-21, 25-17, 26-24
Oct. 28	vs. Kansas State	W, 3-0	25-21



2010: Please visit page 40 for breakdown

2011: Please visit page 41 for breakdown

2012: 19-12, 10-10 (4th, SEC East)

Aug. 24	North Florida - a	W, 3-0	25-18, 25-17, 25-19
Aug. 24	Virginia Tech - a	W, 3-1	25-22, 22-25, 25-19, 25-16
Aug. 25	Nicholls State - a	W, 3-0	25-17, 25-13, 25-17
Aug. 25	Michigan - a	L, 3-0	25-19, 25-15, 25-22
Aug. 31	Houston - b	W, 3-0	25-18, 25-23, 25-15
Aug. 31	Lipscomb - b	W, 3-0	25-21, 25-19, 25-15
Sept. 1	Appalachian State - b	W, 3-0	25-13, 25-13, 25-10
Sept. 7	Valparaiso - c	W, 3-0	25-17, 25-22, 25-18
Sept. 7	at Morehead State - c	L, 3-2	25-16, 24-26, 23-25, 25-21, 13-15
Sept. 8	Savannah State - c	W, 3-0	25-13, 25-6, 25-11
Sept. 12	Tennessee	W, 3-2	20-25, 14-25, 27-25, 25-21, 15-6
Sept. 16	Ole Miss	W, 3-0	25-17, 25-19, 25-18
Sept. 21	at Florida	L, 3-0	22-25, 24-26, 17-25
Sept. 23	at LSU	W, 3-1	25-20, 25-23, 21-25, 25-22
Sept. 28	Texas A&M	L, 3-1	20-25, 25-23, 23-25, 17-25
Sept. 30	Georgia	W, 3-0	25-15, 25-23, 25-11
Oct. 5	at Tennessee	L, 3-2	12-25, 25-23, 25-27, 25-22, 11-15
Oct. 7	at Alabama	W, 3-1	25-19, 22-25, 25-18, 25-16
Oct. 14	Mississippi State	W, 3-0	25-15, 25-21, 25-19
Oct. 19	at Ole Miss	L, 3-1	17-25, 21-25, 25-19, 21-25
Oct. 21	at Auburn	W, 3-2	14-25, 25-16, 25-21, 19-25, 15-13
Oct. 24	at Georgia	L, 3-0	18-25, 23-25, 13-25
Oct. 28	at Arkansas	L, 3-0	23-25, 13-25, 15-25
Nov. 2	South Carolina	W, 3-0	25-22, 25-19, 25-16
Nov. 6	Arkansas State	W, 3-0	25-15, 25-21, 25-17
Nov. 9	Florida	L, 3-0	17-25, 16-25, 19-25
Nov. 11	LSU	W, 3-0	25-18, 25-18, 25-14
Nov. 16	at Texas A&M	L, 3-1	20-25, 25-18, 15-25, 15-25
Nov. 18	at Mississippi State	W, 3-0	25-9, 25-16, 26-24
Nov. 21	Kentucky	L, 3-0	17-25, 22-25, 14-25
Nov. 23	Alabama	L, 3-2	25-15, 19-25, 25-17, 23-25, 12-15

a - Missouri Invitational (Columbia, Mo.)
b - Lipscomb Invitational (Nashville, Tenn.)
c - Morehead State Classic (Morehead, Ky.)

2013: Please visit page 42 for breakdown

2014: 16-17, 7-11 (9th, SEC)

Aug. 29	Miss. Valley St. - a	W, 3-0	25-7, 25-11, 25-17
Aug. 30	NW State - a	L, 3-0	19-25, 19-25, 22-25
Aug. 30	at N. Texas - a	W, 3-2	17-25, 25-17, 31-29, 18-25, 15-12
Sept. 5	Lipscomb - b	L, 3-1	21-25, 25-20, 20-25, 23-25
Sept. 5	Illinois State - b	W, 3-1	22-25, 25-16, 25-21, 25-13
Sept. 6	Oakland - b	L, 3-1	19-25, 25-23, 19-25, 11-25
Sept. 6	Xavier - b	W, 3-2	22-25, 25-21, 22-25, 25-20, 15-8
Sept. 9	Saint Louis	L, 3-2	25-27, 25-23, 22-25, 25-19, 11-15
Sept. 11	at Idaho - c	W, 3-2	25-14, 17-25, 25-17, 19-25, 15-10
Sept. 12	Boise State - c	W, 3-0	25-18, 25-17, 25-20
Sept. 12	Portland - c	W, 3-1	25-14, 21-25, 25-6, 25-22
Sept. 13	E. Washington - c	W, 3-1	25-22, 25-17, 20-25, 26-24
Sept. 20	UNCG - d	W, 3-1	25-23, 20-25, 25-19, 25-14
Sept. 20	at Miami - d	L, 3-1	22-25, 16-25, 27-25, 18-25
Sept. 26	Mississippi State	W, 3-0	25-14, 25-23, 25-15
Sept. 28	Tennessee	W, 3-0	25-19, 25-15, 25-16
Oct. 1	at Ole Miss	L, 3-0	18-25, 23-25, 22-25
Oct. 5	at Georgia	L, 3-1	25-17, 18-25, 17-25, 20-25
Oct. 10	Auburn	W, 3-0	25-23, 25-20, 25-14
Oct. 13	at UMKC	L, 3-1	19-25, 15-25, 25-23, 18-25
Oct. 17	LSU	L, 3-0	19-25, 20-25, 19-25
Oct. 19	at Mississippi State	W, 3-2	23-25, 25-12, 25-13, 22-25, 15-12
Oct. 24	at Florida	L, 3-0	17-25, 19-25, 13-25
Oct. 26	at South Carolina	L, 3-1	25-18, 19-25, 23-25, 17-25
Oct. 31	Arkansas	W, 3-0	25-13, 25-21, 25-22
Nov. 2	Texas A&M	L, 3-1	25-17, 13-25, 13-25, 16-25
Nov. 7	at Tennessee	W, 3-1	20-25, 25-19, 25-20, 25-21
Nov. 9	at Kentucky	L, 3-0	21-25, 23-25, 22-25
Nov. 14	Georgia	L, 3-2	19-25, 27-25, 25-23, 17-25, 11-15
Nov. 16	Ole Miss	W, 3-2	23-25, 25-21, 23-25, 27-25, 15-6
Nov. 21	at LSU	L, 3-1	19-25, 17-25, 25-21, 12-25
Nov. 23	at Texas A&M	L, 3-0	15-25, 17-25, 12-25
Nov. 26	Alabama	L, 3-2	27-25, 25-23, 21-25, 21-25, 12-15

a - North Texas Invitational (Denton, Texas)
b - Mizzou Invitational (Columbia, Mo.)
c - Idaho Invitational (Moscow, Idaho)
d - Miami Invitational (Coral Gables, Fla.)

2015: Please visit page 43 for breakdown

2016: Please visit page 44 for breakdown

2017: Please visit page 45 for breakdown

Miscellaneous



LINDSEY HUNTER

Two-time AVCA All-American / Mizzou career record holder in assists (6,097)



A • A • A

Name	Hometown	Years
Tatum Ailes	Bellevue, Neb.	2004-07
Melissa Allbery	Gretna, Neb.	2003-06
Paola Ampudia	Cali, Columbia	2009-10
Alexa Armendariz	Blue Springs, Mo.	2014-15
Priscilla Armendariz	Blue Springs, Mo.	2008-11
Cindy Atteberry	Eldon, Mo.	1991-93

B • B • B

Danielle Bahlmann	Littleton, Colo.	1997-97
Lori Beinart	St. Louis, Mo.	1988-89
Dianne Berg	Moose Lake, Minn.	1982-85
Ashton Bodenstab	Blue Springs, Mo.	2010-11
Halley Bock	Alma, Mo.	1989-90
Abbie Booth	Kansas City, Mo.	2003-06
Lisa Borcherding		1975
Lisa Boyd	Farmington, Mo.	2001-05
Pascha Boyd	Salem, Mo.	1992-94
Naaron Branson	Fort Smith, Ark.	1998-01
Brittany Brimmage	East St. Louis, Ill.	2008-11
Brenda Brinton		1980
Shannon Brown	Belleville, Ill.	1989-92
Paige Buchanan	Manchester, Mo.	2010-11
Yvette Buhlig	Alma, Mo.	1988-92
Jenny Bybee	Springfield, Mo.	2001-01

C • C • C

Kayla Caffey	Chicago, Ill.	2016-Pres.
Paula Canchola	Hallsville, Mo.	1982
Sheri Chapman	Independence, Mo.	1987-88
Deon Childers		1980-81
Leigh Cigich	Kansas City, Mo.	1988-88
Jackie Clark	Marshall, Minn.	1982-84
Mary Jane Clark		1975
Terese Cole		1975
Niki Collier	Manhattan Beach, Calif.	2011
Deon Collins	St. Louis, Mo.	1982
Tamyka Cook	Festus, Mo.	1995-95
Mary Coonan		1975-76
Shannon Cozine	DeSoto, Mo.	1990-91
Melanie Crow	Wildwood, Mo.	2016-17

D • D • D

Jennifer Danbom	St. Louis, Mo.	1994-94
Sydney Deeken	California, Mo.	2014-17
JoAnne Deimeke	St. Louis, Mo.	1995-95
Shelly Dennie	St. Louis, Mo.	1990-90
Laura Diehl	Indianapolis, Ind.	1989-90
Cindy Dixon	Pevely, Mo.	1986-86
Jenny Duitsman	Lincoln, Neb.	2001-03
Nancy Dunagan	Columbia, Mo.	1981
Tiffanie Dygert	Crystal Lake, Ill.	1992-94

E • E • E

Ashley Ebert	Pleasant Hill, Mo.	2004-04
Courtney Eckenrode	The Woodlands, Texas	2015-17
Regan Eckenrode	Longmont, Colo.	1993-96
Chrissy Elder	Kansas City, Mo.	2000-02
Lydia Ely	St. Louis, Mo.	2012-14
Sarah Entzeroth		2005
Alexa Ethridge	Lee's Summit, Mo.	2015-16

F • F • F

Marissa Ferri	Naperville, Ill.	2009-10
Janice Forest		1976-77
Sarah Freiborg	Pringsburg, Minn.	1995-97
Cindy Fuerman	St. Charles, Mo.	1978
Cynthia Fuerman	St. Charles, Mo.	1977

G • G • G

Donna Garner	St. Louis, Mo.	1978
Terra Garoutte	Fort Wayne, Ind.	1993-95
Sherry Gentry	Osage Beach, Mo.	1986-90
Heather Gerber	Colorado Springs, Colo.	1997-00
Kathy Gerken	Washington, Ill.	1993-93
Jen Gerlach	Scottsdale, Ariz.	1997-00
Linda Gillenwater		1975
Janice Gillette		1975
Juliana Godoi	Sao Paulo, Brazil	2003
Chelsea Greenberg	Wichita, Kan.	1994
Ali Grooms	Chesterfield, Mo.	2007

H • H • H

Amanda Hantouli	Omaha, Neb.	2006-09
Kate Harris	Lee's Summit, Mo.	2009
Melissa Hartsel	Concordia, Kan.	2011-12
Jade Hayes	Ozark, Mo.	2011-12
Lisa Henning	Blue Springs, Mo.	2010-13
Stacy Harris		1984-87
Andie Hanus	Omaha, Neb.	2016-17
Joan Hermeyer		1975
Brittney Herzog	Boonville, Mo.	2006
Dina Herzog	Ste. Genevieve, Mo.	1981-84
Dori Hoffert	St. Louis, Mo.	1991-94
Chandra Hopkins	Warsaw, Ind.	1995-98
Lindsey Hunter	Papillion, Neb.	2002-05

I • I • I

Jillian Imrie	Napa Valley, Calif.	1998-99
---------------	---------------------	---------

J • J • J

Jilly Jaksich	Papillion, Neb.	2004-06
Luiza Jarocka	Warsaw, Poland	2007
Colleen Jewell	Sante Fe Springs, Calif.	1995-95
Hao Jin	Shijiazhuang, China	2015
Ashlee Johns	Nixa, Mo.	2000-01
Allison Johnson	Sycamore, Ill.	2008
Krista Johnson	Cedar Rapids, Iowa	1998-01
Kristen Johnson	Olympis, Wash.	2001

K • K • K

Carly Kan	Honolulu, Hawaii	2013-16
Loxley Keala	Honolulu, Hawaii	2013-14
Tracey Kelly	St. Charles, Mo.	1984-84
Anne Kertz		1976-77
Juliana Klein	Keota, Iowa	2006-10
Lynn Kranzberg	St. Louis, Mo.	1980
Karen Kreiger		1997
Ali Kreklow	Columbia, Mo.	2014-17
Molly Kreklow	Delano, Minn.	2010-13
Linda Krutzman		1980-81

L • L • L

Pam Langston		1975
Kira Larson	Fargo, N.D.	2015-17
Melissa Larson	Springfield, Mo.	1979
Lori Leutzing		1975
Mary Lile		1980
Tracey Litschgi	Fenton, Mo.	1989-89
Whitney Little	Keller, Texas	2011-14
Annie Lopez	St. Louis, Mo.	2008
Shelly Lowery	Independence, Mo.	1990-91
Jodi Lucas	Festus, Mo.	1990-91
Annette Luyten	St. Charles, Ill.	1997-00



M • M • M

Cathy Mader	Kansas City, Mo.	1988-89
Renee Maheras	Palos Park, Ill.	1987-89
Jodi Maune	Washington, Mo.	1995-98
Loretta McGovern	Kansas City, Mo.	2002
Rosa Medrano	Dominican Republic	2009
Courtney Meek	St. Louis, Mo.	2013-14
Sarah Meister	San Diego, Calif.	2011-14
Pam Melling		1981
Kim Meyer	St. Louis, Mo.	1997-97
Shayli Meyer	Sioux City, Iowa	2007
Deanna Miller	Puxico, Mo.	1985-86
Debbie Morman	Independence, Mo.	1983
Leigh Morris	Friendswood, Texas	1985-85
Lisa Morris	Overland Park, Kan.	1998-02
Gwen Mullens	Lawrence, Kan.	1991-94
Stephanie Mullins		1980-81
Alyssa Munlyn	Suwanee, Ga.	2015-Pres.
Christi Myers	Raytown, Mo.	1999-02
Nikki Myhra	Highland Ranch, Colo.	1998-01

N • N • N

Lindsey Noll	St. Louis, Mo.	2001-04
Lauren Nuckolls	Overland Park, Kan.	2007-08

O • O • O

Katie O'Brien	Dallas, Texas	2011
Sharen Olmstead	Cicero, Ill.	1984
Sandi Orent	Chicago, Ill.	1982-85
Kathy Oriel	Midland, Mich.	1983-86

P • P • P

Leslie Paladin		1975
Sara Parks	Papillion, Neb.	2003
Katie Patterson	St. Louis, Mo.	2003-03
Colleen Pedrotti	Fairfax, Kan.	1993-96
Regan Peltier	Nixa, Mo.	2012-15
Paige Perego	Ballwin, Mo.	2016-Pres.
Dana Peterson	Independence, Mo.	1986-87
Lindsey Petrick	Overland Park, Kan.	2009-10
Joi Phelps	West Plains, Mo.	1985-86
Ritchie Ponquinette	Mobile, Ala.	1984
Tracey Porter	Columbia, Mo.	1988-88
Lela Price		1975

R • R • R

Gerry Raffel	St. Louis, Mo.	1978
Jessica Redding	Huntington Beach, Calif.	1996-97
Cara Reichel	Dubuque, Iowa	1991-94
Kasey Reuter	Sioux Falls, Iowa	2014-15
Rachel Rieble	Glendale, Ariz.	1999-00
Cheryl Ringen	Stover, Mo.	1983
Carol Robertson	St. Louis, Mo.	1981
Renee Rosinski	Mt. Prospect, Ill.	1995-98
Beth Runnenburger	Harrisonville, Mo.	1985-87

S • S • S

Carol Rose Savage	St. Louis, Mo.	1977
Peggy Schmidt		1976
Karen Schneider	St. Louis, Mo.	1980
Marti Schwin	Leavenworth, Kan.	1987-90
Riley Sents	Grundy Center, Iowa	2015-Pres.
Barb Sheahan	Hamilton, Ontario	1995-98
Danru Shen	Shanghai, China	2001-05
Kijuana Sherrod	Blue Springs, Mo.	2003-03
Jen Siebert	Iowa City, Iowa	1995-97
Karen Smith	Eminence, Mo.	1986-86
Lindsay Smith	Hermann, Mo.	2006-07
Mary Lauren Smith	Atlanta, Ga.	2003
Theresa Sontag		1976
Carrie Southerland	Chesterfield, Mo.	1979
Cathy Southerland	Chesterfield, Mo.	1978
Katie Sowers	St. Louis, Mo.	1998-01
Mindy Sparks	Greenridge, Mo.	1991-91
Linda Steinhardt	Austin, Texas	2013-14
Nicole Sumovich	Gretna, Neb.	1992-95

T • T • T

Rachael Taylor	Kirkwood, Mo.	1998-01
Sandie Terbrock	Chesterfield, Mo.	1987-88
Emily Thater	Springfield, Mo.	2013-16
Julia Towler	Blue Springs, Mo.	2013-16
Jeanne Townsend		1975
Lindsay Trowbridge	Lake Arrowhead, Calif.	1996-96
Amy Tuma	Lakeville, Minn.	1987-88
Michelle Twitt	Kansas City, Mo.	1988-88

U • U • U

Debbie Urbanckas	Springfield, Ill.	1984
------------------	-------------------	------

V • V • V

Jessica Vander Kooi	Hinton, Iowa	2003-06
Caitlyn Vann	Muncie, Ind.	2007-10
Jana VerBrugge	Olathe, Kan.	2000
Cathy Viets		1975

W • W • W

Erika Wade	Holland, Mich.	1991-92
Wang Weiwen	Nanjing, China	2007-10
Wang Lei	Shanghai, China	2005-09
Teresa Warner	Lesterville, Mo.	1989-91
Carol White	Kansas City, Mo.	1980
Catie Wilson	Omaha, Neb.	2007-10
Emily Wilson	Omaha, Neb.	2011-14
Megan Wilson	Lincoln, Neb.	2005-08
Nicole Wilson	Lincoln, Neb.	2003-06
Katherine Wingert	Auroa, Colo.	2002
Susan Wisnosky	Springfield, Ill.	1988-88
Melinda Wrye	Eldon, Mo.	1990-93

Y • Y • Y

Yang Na	Shan Dong, China	2004-07
Margaret Yanics	Ferguson, Mo.	1984-88
Stacy Young	Newburgh, Ind.	1983-87

Z • Z • Z

Sharon Zaehringer	Clonton, Iowa	1984-87
Zhang Yi	Su Zhou, China	2005



TEAM	W-L-S						
Akron	1-0	Harris-Stowe	1-0	North Florida	1-0	Towson	2-0
Alabama	8-3	Hartford	1-0	North Texas	5-0	Truman State	5-0
Alabama State	1-0	Hawaii	1-0	Northeastern Illinois	1-0	Tulane	2-0
American	1-1	Houston	4-0	Northeastern Louisiana	3-0	Tulsa	3-1
Appalachian State	2-0	Houston Baptist	1-0	Northern Colorado	1-1	UC-Davis	1-1
Arizona	0-1	Idaho	4-1	Northern Illinois	1-3	UC-Irvine	0-1
Arizona State	0-0	Idaho State	4-1	Northern Iowa	3-10-2	UC-Santa Barbara	0-1
Arkansas	10-3	Illinois-Chicago	2-0-1	Northern Michigan	0-1	UMKC	30-4
Arkansas Little Rock	4-0	Illinois	1-6-1	Northwest Mo. State	1-0	UMSL	8-1
Arkansas State	5-1	Illinois Central	1-0	Northwestern	4-5	UNC-Greensboro	2-0
Auburn	9-1	Illinois State	1-5	Northwestern State	0-1	Utah	1-4
Austin Peay	2-1	Indiana	1-1	Notre Dame	3-0	Utah State	1-2
Baker	1-0	Indiana State	3-0	Oakland	0-1	Utah Valley State	3-0
Baylor	18-14	Iowa	3-3-1	Ohio	1-1	Texas-Arlington	1-1
Benedictine	1-0	Iowa State	36-34	Ohio State	0-0	Valparaiso	2-1
Bethel	1-0	IUPUI	2-0	Oklahoma	33-39	VCU	1-0
Boise State	2-1	Jacksonville State	1-0	Oklahoma State	4-0	Villanova	2-0
Bradley	9-1	James Madison	0-0	Ole Miss	13-5	Virginia	0-1
BYU	1-3	Jefferson JC	1-0	Oral Roberts	4-6	Virginia Tech	1-1
Butler	1-1	Kansas	52-35	Oregon	0-2	Wagner College	1-0
Cal Poly-SLO	0-1	Kansas State	33-42	Oregon State	0-2	Wake Forest	0-1
Cal State Fullerton	1-1	Kennesaw State	1-0	Penn State	0-6	Washington	0-1
Central Arkansas	2-0	KC Jewish CC	0-0-1	Pepperdine	2-1	Wash U.	2-0
Central Conn. State	1-0	Kentucky	5-5	Pittsburgh	2-1	Washington State	1-0
Central Florida	0-1	Lamar	1-0	Portland	1-0	Wayne State	1-0-1
Central Michigan	0-1	Lehigh	1-0	Portland State	1-0	Weber State	1-1
Central Missouri	9-4	Lewis	0-1	Prairie View A&M	1-0	West Virginia	2-0
Charlotte	1-0	Liberty	2-0	Princeton	0-0	Western Illinois	8-5
Chicago State	2-0	Lincoln VBC	2-0	Principal	1-0	Western Kentucky	3-3
Cincinnati	0-1	Lipscomb	1-1	Purdue	1-3	Western Michigan	0-1
Clemson	1-0	Long Beach State	0-1	Rice	3-0	Wichita State	5-5-1
Colgate	1-0	Loras	1-0	Sacramento State	2-1	William Woods	2-0
Colorado	18-3-1	LSU	7-4	Samford	1-0	Winthrop	1-0
Colorado State	0-1	Louisiana Tech	2-0	San Diego	1-1	Wisconsin	2-3
Connecticut	1-0	Louisville	2-2	San Diego State	1-0	Wisconsin-Green Bay	1-0
Covenant	1-0	Marquette	3-1	San Francisco	1-0	Wisconsin-LaCrosse	2-2-1
Creighton	0-1	Marshall	1-0	San Jose State	0-1	Wisconsin-Milwaukee	1-2
Dayton	1-1	Maryland	2-0	Santa Clara	1-1	Wright State	1-0
Delaware State	0-0	McNeese State	1-0	Saint Louis	18-9	Wyoming	1-2
Denver	1-0	Memphis	3-4	Savannah State	1-0	Xavier	3-1
DePaul	2-1-1	Meramec CC	1-0	Seton Hall	1-0	Yale	1-0
Drake	17-5-1	Miami (Fla.)	0-1	South Alabama	2-0	Youngstown State	1-0
Duke	0-1	Miami (Ohio)	0-1	South Carolina	6-2		
Duquesne	1-0	Michigan	0-2	South Dakota	2-0		
East Carolina	2-0	Mid-Am. Naz.	1-0	South Florida	1-2		
East Tennessee State	1-0	Middle Tennessee	3-1	SEMO	11-3		
East Texas State	1-0	Minnesota	1-8-1	Southern Illinois	7-13		
Eastern Illinois	5-8	Minnesota-Duluth	0-1	SIUE	1-0		
Eastern Kentucky	0-1	Mississippi State	11-0	Southern Mississippi	1-0		
Eastern Michigan	1-0	Mississippi Valley State	1-0	St. Catherine	1-0		
Eastern Washington	3-0	Missouri State	8-28	St. Cloud State	3-1-1		
Emporia St.	1-0	Missouri Western	2-0	St. John's	1-0		
Evansville	2-0	Montana	0-1	St. Mary's (Calif.)	1-0		
Fairfield	2-0	Montana State	3-0	Stanford	0-2		
Florida	4-7	Morehead State	1-1	Stephens College	2-0		
Florida Atlantic	1-0	Morgan State	1-0	Tarkio	0-0-1		
Florida Gulf Coast	1-0	Murray State	1-0	Temple	2-1		
Florida International	1-1	Nebraska	3-71-1	Tennessee	8-3		
Florida Valley	2-0	Nebraska-Omaha	2-0-1	Tennessee Tech	4-0		
Florissant Valley CC	0-1	Nevada	2-3	Texas	10-22		
Friends	1-0	New Hampshire	0-1	Texas A&M	15-30		
George Mason	1-0	New Mexico	1-1	Texas A&M Corpus Christi	0-0		
Georgia	7-5	New Mexico State	1-0	TCU	2-0		
Grambling State	1-0	Nicholls State	1-0	Texas-San Antonio	1-0		
Grand View	1-0	North Carolina State	2-0	Texas State	2-0		
Green Bay	1-0	North Dakota	2-0	Texas Tech	22-11		
		North Dakota State	3-0	Toledo	1-0		

*BOLD denotes 2018 opponent

**AKRON: MIZ leads, 1-0**

9-2-01 W 3-0 Morgantown, WV

ALABAMA: MIZ leads, 8-3

9-7-02 W 3-1 Tuscaloosa, Ala.
 10-7-12 W 3-1 Tuscaloosa, Ala.
 11-23-12 L 3-2 Columbia, Mo.
 10-13-13 W 3-1 Columbia, Mo.
 11-10-13 W 3-1 Tuscaloosa, Ala.
 11-26-14 L 2-3 Columbia, Mo.
 10-11-15 L 3-2 Tuscaloosa, Ala.
 10-28-15 W 3-2 Columbia, Mo.
 10-16-16 W 3-2 Tuscaloosa, Ala.
 10-1-17 W 3-0 Tuscaloosa, Ala.
 11-22-17 W 3-0 Columbia, Mo.

ALABAMA STATE: MIZ leads, 1-0

8-25-06 W 3-0 Long Beach, Calif.

AMERICAN: Tied, 1-1

12-3-94 L 0-3 Kansas City, Mo.
 9-17-11 W 3-1 Washington, D.C.

APPALACHIAN STATE: MIZ leads, 2-0

9-1-12 W 3-0 Nashville, Tenn.
 9-11-15 W 3-2 Boone, N.C.

ARIZONA: MIZ trails, 1-0

9-1-95 L 0-3 Tuscon, Ariz.

ARKANSAS: MIZ leads, 10-3

9-9-95 L 2-3 Fayetteville, Ark.
 9-18-99 L 1-3 Fayetteville, Ark.
 8-30-03 W 3-1 Columbia, Mo.
 12-3-04 W 3-1 Columbia, Mo.
 12-3-05 W 3-0 Columbia, Mo.
 10-28-12 L 3-0 Fayetteville, Ark.
 10-2-13 W 3-1 Fayetteville, Ark.
 11-27-13 W 3-0 Columbia, Mo.
 10-31-14 W 3-0 Columbia, Mo.
 11-18-15 W 3-0 Fayetteville, Ark.
 9-30-16 W 3-0 Fayetteville, Ark.
 10-9-16 W 3-0 Columbia, Mo.
 11-19-17 W 3-1 Columbia, Mo.

ARKANSAS-LITTLE ROCK: MIZ leads, 4-0

10-22-77 W 2-0 St. Louis, Mo.
 11-13-92 W 3-1 Cape Girardeau, Mo.
 9-14-02 W 3-0 Columbia, Mo.
 8-29-06 W 3-0 Columbia, Mo.

ARKANSAS STATE: MIZ leads, 5-1

10-1-88 L 1-3 Jonesboro, Ark.
 10-10-04 W 3-1 Columbia, Mo.
 8-25-07 W 3-0 Oxford, Miss.
 11-6-12 W 3-0 Columbia, Mo.
 8-31-13 W 3-0 Columbia, Mo.
 9-5-15 W 3-2 Tampa, Fla.

AUBURN: MIZ leads, 9-1

9-6-96 L 0-3 Auburn, Ala.
 9-4-11 W 3-0 Murfreesboro, Tenn.
 10-21-12 W 3-2 Auburn, Ala.
 10-4-13 W 3-0 Columbia, Mo.
 11-8-13 W 3-0 Auburn, Ala.
 10-10-14 W 3-0 Columbia, Mo.
 11-1-15 W 3-2 Columbia, Mo.
 10-7-16 W 3-0 Auburn, Ala.
 11-18-16 W 3-1 Columbia, Mo.
 9-29-17 W 3-2 Auburn, Ala.

AUSTIN PEAY: MIZ leads, 2-1

9-2-11 W 3-0 Murfreesboro, Tenn.
 10-8-13 W 3-0 Columbia, Mo.
 8-26-17 L 3-2 Clarksville, Tenn.

BAYLOR: MIZ leads, 18-14

9-28-96 L 0-3 Waco, Texas
 11-15-96 L 0-3 Columbia, Mo.
 9-27-97 L 1-3 Columbia, Mo.
 11-14-97 L 2-3 Waco, Texas
 10-3-98 W 3-1 Columbia, Mo.
 10-23-98 L 0-3 Waco, Texas
 10-2-99 L 0-3 Waco, Texas
 11-6-99 W 3-2 Columbia, Mo.

9-23-00 W 3-2 Columbia, Mo.
 11-1-02 W 3-0 Waco, Texas
 10-26-01 L 1-3 Columbia, Mo.
 11-24-01 L 2-3 Waco, Texas
 10-16-02 W 3-0 Waco, Texas
 11-20-02 W 3-0 Columbia, Mo.
 9-17-03 W 3-1 Waco, Texas
 11-29-03 W 3-1 Columbia, Mo.
 9-18-04 W 3-1 Columbia, Mo.
 11-20-04 W 3-0 Waco, Texas
 9-28-05 W 3-0 Waco, Texas
 11-9-05 W 3-0 Columbia, Mo.
 9-27-06 W 3-1 Columbia, Mo.
 10-27-06 L 2-3 Waco, Texas
 10-13-07 W 3-0 Waco, Texas
 11-2-07 W 3-2 Columbia, Mo.
 9-21-08 L 1-3 Columbia, Mo.
 11-22-08 L 2-3 Waco, Texas
 9-30-09 L 3-0 Waco, Texas
 11-25-09 L 3-1 Columbia, Mo.
 10-16-10 W 3-1 Columbia, Mo.
 11-20-10 W 3-0 Waco, Texas
 10-8-11 L 3-2 Waco, Texas
 11-5-11 W 3-1 Columbia, Mo.

BENEDICTINE: MIZ leads, 1-0

9-30-80 W 2-0 Maryville, Mo.

BETHEL: MIZ leads, 1-0

9-10-82 W 2-0 Manhattan, Kan.

BINGHAMTON: MIZ leads, 1-0

8-26-11 W 3-0 Columbia, Mo.

BOISE STATE: MIZ leads, 2-1

8-12-14 W 3-0 Moscow, Idaho
 9-10-16 W 3-1 Pocatello, Idaho
 9-2-17 L 3-0 Boise, Idaho

BRADLEY: MIZ leads, 9-1

10-14-78 W 3-0 Charleston, Ill.
 10-9-82 W 3-0 Columbia, Mo.
 11-6-86 W 3-2 Columbia, Mo.
 9-18-88 W 3-1 Peoria, Ill.
 9-9-89 W 3-0 Macomb, Ill.
 8-31-90 W 3-2 Peoria, Ill.
 10-11-91 W 3-0 Columbia, Mo.
 9-2-94 L 0-3 Peoria, Ill.
 9-5-98 W 3-0 Columbia, Mo.
 9-13-03 W 3-1 Milwaukee, Wis.

BYU: MIZ trails, 3-1

8-30-08 L 2-3 Provo, Utah
 8-29-09 W 3-1 Columbia, Mo.
 9-10-16 L 3-0 Pocatello, Idaho
 9-1-17 L 3-1 Boise, Idaho

BUTLER: Tied, 1-1

9-21-90 L 0-3 Indianapolis, Ind.
 9-18-15 W 3-1 Indianapolis, Ind.

CAL-POLY SLO: MIZ trails, 1-0

10-5-91 L 0-3 Fullerton, Calif.

CAL-DAVIS: Tied, 1-1

9-13-08 W 3-0 Reno, Nevada
 9-10-11 L 3-1 Denver, Colo.

CAL-IRVINE: MIZ trails, 1-0

12-5-03 L 2-3 Los Angeles, Calif.

CAL-SANTA BARBARA: MIZ trails, 1-0

9-2-95 L 0-3 Tuscon, Ariz.

CAL STATE-FULLERTON: Tied, 1-1

10-4-91 L 0-3 Fullerton, Calif.
 9-7-07 W 3-0 San Marcos, Texas

CENTRAL ARKANSAS: MIZ leads, 2-0

9-11-10 W 3-0 Bowling Green, Ky.
 10-17-11 W 3-0 Columbia, Mo.

CENTRAL CONNECTICUT: MIZ leads, 1-0

9-4-97 W 3-0 New Britain, Conn.

CENTRAL FLORIDA: MIZ trails, 1-0

9-8-95 L 1-3 Fayetteville, Ark.

CENTRAL MICHIGAN: MIZ trails, 1-0

9-16-89 L 1-3 Mt. Pleasant, Mich.

CENT. MISSOURI STATE: MIZ leads, 9-4

11-1-77 W 3-1 Warrensburg, Mo.
 10-21-78 W 3-0 St. Louis, Mo.
 11-17-78 L 1-2 N/A
 10-10-79 W 2-1 Warrensburg, Mo.
 10-1-80 W 3-2 Columbia, Mo.
 10-28-81 W 3-0 Columbia, Mo.
 11-12-81 W 3-1 Warrensburg, Mo.
 9-9-82 W 3-0 Warrensburg, Mo.
 10-12-82 W 3-0 Columbia, Mo.
 10-17-83 L 1-3 Warrensburg, Mo.
 11-16-83 W 3-1 Columbia, Mo.
 9-11-87 L 0-3 Columbia, Mo.
 9-24-87 L 0-3 Warrensburg, Mo.

CHARLOTTE: MIZ leads, 1-0

9-12-15 W 3-1 Boone, N.C.

CHICAGO STATE: MIZ leads, 2-0

10-21-77 W 2-0 St. Louis, Mo.
 8-29-97 W 3-0 Milwaukee, Wis.

CINCINNATI: MIZ trails, 1-0

9-17-88 L 1-3 Charleston, Ill.

CLEMSON: MIZ leads, 1-0

9-19-87 W 3-2 Charleston, Ill.

COLGATE: MIZ leads, 1-0

9-7-13 W 3-0 New Haven, Conn.

COLORADO: MIZ trails, 31-18

10-19-86 W 3-0 Ames, Iowa
 10-30-87 L 0-3 Columbia, Mo.
 11-6-87 L 0-3 Boulder, Colo.
 10-15-88 L 0-3 Boulder, Colo.
 10-22-88 L 2-3 Versailles, Mo.
 10-21-89 L 0-3 Boulder, Colo.
 11-3-89 L 0-3 Columbia, Mo.
 10-12-90 L 0-3 Boulder, Colo.
 11-10-90 L 1-3 Columbia, Mo.
 10-3-91 L 0-3 Boulder, Colo.
 10-12-91 L 1-3 Columbia, Mo.
 9-26-92 L 0-3 Boulder, Colo.
 10-3-92 L 0-3 Columbia, Mo.
 10-2-93 L 0-3 Boulder, Colo.
 11-20-93 L 0-3 Columbia, Mo.
 10-5-94 L 0-3 Columbia, Mo.
 10-21-94 L 0-3 Boulder, Colo.
 10-27-95 L 0-3 Boulder, Colo.
 11-8-95 L 1-4 Columbia, Mo.
 10-4-96 L 0-3 Columbia, Mo.
 11-9-96 L 0-3 Boulder, Colo.
 10-3-97 L 0-3 Boulder, Colo.
 11-8-97 L 0-3 Columbia, Mo.
 9-25-98 L 1-3 Boulder, Colo.
 10-31-98 L 1-3 Columbia, Mo.
 10-16-99 L 0-3 Boulder, Colo.
 11-17-99 L 0-3 Columbia, Mo.
 10-17-00 W 3-0 Columbia, Mo.
 11-1-00 L 0-3 Boulder, Colo.
 10-17-01 W 3-1 Columbia, Mo.
 11-7-01 L 0-3 Boulder, Colo.
 9-28-02 W 3-2 Boulder, Colo.
 11-13-02 W 3-1 Columbia, Mo.
 10-22-03 W 3-0 Columbia, Mo.
 11-22-03 L 2-3 Boulder, Colo.
 10-2-04 W 3-0 Boulder, Colo.
 10-23-04 W 3-0 Columbia, Mo.
 9-21-05 W 3-0 Boulder, Colo.
 10-29-05 L 2-3 Columbia, Mo.
 9-13-06 L 2-3 Boulder, Colo.
 11-4-06 W 3-1 Columbia, Mo.
 10-3-07 W 3-2 Boulder, Colo.
 11-24-07 W 3-0 Columbia, Mo.
 10-22-08 W 3-0 Columbia, Mo.
 11-15-08 W 3-1 Boulder, Colo.
 10-7-09 W 3-1 Columbia, Mo.
 11-14-09 W 3-1 Boulder, Colo.

**COLORADO STATE: MIZ trails, 1-0**

9-7-91 L 3-1 Wichita, Kan.

CONNECTICUT: MIZ leads, 1-0

9-6-97 W 3-0 Storrs, Conn.

COVENANT: MIZ leads, 1-0

10-20-78 W 2-0 St. Louis, Mo.

CREIGHTON: MIZ trails, 1-0

9-10-04 L 1-3 Columbia, Mo.

DAYTON: Tied 1-1

9-4-92 W 3-0 Richmond, Ky.

9-5-92 L 2-3 Richmond, Ky.

DELAWARE: MIZ leads, 1-0

9-17-16 W 3-0 Newark, Del.

DENVER: MIZ leads, 1-0

9-10-11 W 3-0 Denver, Colo.

DEPAUL: MIZ leads, 2-1-1

9-30-77 S 1-1 Madison, Wis.

10-16-81 W 3-0 Champaign, Ill.

9-19-87 W 3-0 Charleston, Ill.

9-1-90 L 0-3 Chicago, Ill.

DRAKE: MIZ leads, 17-5-1

10-20-79 S 1-1 Columbia, Mo.

11-7-81 W 2-0 Ames, Iowa

10-13-82 W 3-1 Columbia, Mo.

10-28-82 W 3-2 Des Moines, Iowa

10-27-83 W 3-1 Des Moines, Iowa

11-13-83 W 3-0 Columbia, Mo.

9-30-84 L 2-3 Des Moines, Iowa

11-11-84 W 3-2 Columbia, Mo.

10-6-85 W 3-0 Columbia, Mo.

11-3-85 W 3-0 Des Moines, Iowa

10-26-86 W 3-0 Columbia, Mo.

10-3-87 W 3-0 Des Moines, Iowa

10-23-87 W 3-0 Columbia, Mo.

10-30-88 W 3-1 Des Moines, Iowa

9-15-90 L 2-3 Columbia, Mo.

10-7-90 W 3-0 Des Moines, Iowa

10-18-91 L 1-3 Des Moines, Iowa

9-20-92 W 3-0 Columbia, Mo.

11-7-93 L 1-3 Des Moines, Iowa

10-18-94 L 0-3 Columbia, Mo.

9-4-98 W 3-0 Columbia, Mo.

11-13-00 W 3-0 Des Moines, Iowa

9-9-11 W 3-1 Denver, Colo.

DUKE: MIZ trails, 1-0

12-10-10 L 3-1 State College, Pa.

DUQUESNE: MIZ leads, 1-0

9-16-16 W 3-0 Newark, Del.

EAST CAROLINA: MIZ leads, 2-0

9-20-97 W 3-0 Memphis, Tenn.

9-11-99 W 3-0 Columbia, Mo.

EAST TENNESSEE STATE: MIZ leads, 1-0

9-3-11 W 3-0 Murfreesboro, Tenn.

EAST TEXAS STATE: MIZ leads, 1-0

9-23-77 W 2-0 Norman, Okla.

EASTERN ILLINOIS: MIZ trails, 8-5

10-22-77 L 1-2 St. Louis, Mo.

10-13-78 L 0-3 Charleston, Ill.

10-21-78 L 1-3 St. Louis, Mo.

9-22-79 L 1-2 Carbondale, Ill.

9-20-80 L 1-2 Carbondale, Ill.

9-19-81 W 2-0 Carbondale, Ill.

9-17-82 W 3-0 Carbondale, Ill.

9-18-87 L 1-3 Charleston, Ill.

9-16-88 L 0-3 Charleston, Ill.

11-21-92 W 3-1 Charleston, Ill.

9-11-93 L 0-3 Columbia, Mo.

11-3-95 W 3-2 Columbia, Mo.

9-14-02 W 3-0 Columbia, Mo.

EASTERN KENTUCKY: MIZ trails, 1-0

9-11-93 L 2-3 Columbia, Mo.

EASTERN MICHIGAN: MIZ leads, 1-0

11-21-92 W 3-0 Charleston, Ill.

EASTERN WASHINGTON: MIZ leads, 3-0

9-28-85 W 3-1 Houston, Texas

9-3-10 W 3-0 Malibu, Calif.

9-13-14 W 3-1 Moscow, Idaho

EMPORIA STATE: MIZ leads, 1-0

9-14-79 W 2-0 Manhattan, Kan.

EVANSVILLE: MIZ leads, 2-0

9-4-93 W 3-0 Iowa City, Iowa

10-11-98 W 3-0 Columbia, Mo.

FAIRFIELD: MIZ leads, 2-0

9-12-09 W 3-0 Ann Arbor, Mich.

9-5-13 W 3-0 Fairfield, Conn.

FLORIDA: MIZ trails, 7-4

12-2-11 L 3-1 Cedar Falls, Iowa

9-21-12 L 3-0 Gainesville, Fla.

11-9-12 L 3-0 Columbia, Mo.

10-20-13 W 3-1 Columbia, Mo.

11-15-13 W 3-0 Gainesville, Fla.

10-24-14 L 0-3 Gainesville, Fla.

9-30-15 W 3-2 Columbia, Mo.

10-25-15 L 3-0 Gainesville, Fla.

11-20-16 W 3-2 Columbia, Mo.

11-12-17 L 3-1 Gainesville, Fla.

11-25-17 L 3-1 Columbia, Mo.

FLORIDA ATLANTIC: MIZ leads, 1-0

9-18-93 W 3-1 Tampa, Fla.

FLORIDA INTERNATIONAL: Tied, 1-1

9-2-07 L 2-3 Columbia, Mo.

9-3-11 W 3-0 Murfreesboro, Tenn.

FLORIDA VALLEY: MIZ leads, 2-0

10-10-80 W 2-0 Columbia, Mo.

10-11-80 W 3-0 Columbia, Mo.

FRIENDS: MIZ leads, 1-0

10-14-78 W 3-2 Charleston, Ill.

GEORGE MASON: MIZ leads, 1-0

9-5-87 W 3-0 University Park, Pa.

GEORGIA: MIZ leads, 6-5

9-7-84 W 3-0 Champaign, Ill.

9-26-86 L 0-3 Norman, Okla.

9-30-12 W 3-0 Columbia, Mo.

10-24-12 L 3-0 Athens, Ga.

10-18-13 W 3-1 Columbia, Mo.

10-5-14 L 1-3 Athens, Ga.

11-14-14 L 2-3 Columbia, Mo.

10-18-15 W 3-0 Athens, Ga.

11-23-16 W 3-0 Athens, Ga.

10-20-17 L 3-0 Columbia, Mo.

10-29-17 W 3-1 Athens, Ga.

GRAMBLING STATE: MIZ leads, 1-0

9-12-92 W 3-1 Denton, Texas

GRAND VIEW: MIZ leads, 1-0

10-5-79 W 2-0 Iowa City, Iowa

GREEN BAY: MIZ leads, 1-0

9-8-17 W 3-1 Salt Lake City, Utah

HARRIS-STOWE: MIZ leads, 1-0

10-20-79 W 2-0 Columbia, Mo.

HARTFORD: MIZ leads, 1-0

9-4-97 W 3-1 Hartford, Conn.

HAWAII: MIZ leads, 1-0

12-9-05 W 3-1 State College, Pa.

HOUSTON: MIZ leads, 4-0

9-24-83 W 2-0 Provo, Utah

9-28-85 W 3-1 Houston, Texas

9-7-07 W 3-1 San Marcos, Texas

8-31-12 W 3-0 Nashville, Tenn.

HOUSTON BAPTIST: MIZ leads, 1-0

9-14-13 W 3-0 Houston, Texas

IDAHO: MIZ leads, 4-1

9-2-89 L 1-3 San Diego, Calif.

8-31-02 W 3-0 Corvallis, Ore.

9-11-04 W 3-1 Columbia, Mo.

9-1-06 W 3-0 South Bend, Ind.

9-11-14 W 3-2 Moscow, Idaho

IDAHO STATE: MIZ leads, 4-1

9-8-89 L 1-3 Macomb, Ill.

9-30-02 W 3-0 Columbia, Mo.

8-26-11 W 3-0 Columbia, Mo.

8-31-13 W 3-0 Columbia, Mo.

9-9-16 W 3-1 Pocatello, Idaho

ILLINOIS: MIZ trails, 6-1-1

9-30-77 S 1-1 Madison, Wis.

9-29-78 L 0-2 Madison, Wis.

9-30-78 L 0-2 Madison, Wis.

10-16-81 L 0-2 Champaign, Ill.

9-8-84 W 3-0 Champaign, Ill.

9-12-86 L 0-3 Champaign, Ill.

9-15-95 L 0-3 Champaign, Ill.

11-30-01 L 1-3 Champaign, Ill.

ILLINOIS CENTRAL: MIZ leads, 1-0

10-13-78 W 3-0 Charleston, Ill.

ILLINOIS-CHICAGO: MIZ leads, 2-0-1

10-1-77 S 1-1 Madison, Wis.

9-18-85 W 3-1 Columbia, Mo.

9-8-88 W 3-2 Columbia, Mo.

ILLINOIS STATE: MIZ trails, 5-1

9-8-84 L 0-3 Champaign, Ill.

11-4-84 L 2-3 Columbia, Mo.

9-1-94 L 2-3 Normal, Ill.

12-2-94 L 1-3 Kansas City, Mo.

10-26-95 L 2-3 Columbia, Mo.

9-5-14 W 3-1 Columbia, Mo.

INDIANA: Tied 1-1

9-19-80 L 1-2 Carbondale, Ill.

9-7-85 W 1-3 Bloomington, Ind.

INDIANA STATE: MIZ leads, 3-0

10-1-92 W 3-2 Columbia, Mo.

9-2-94 W 3-0 Peoria, Ill.

8-30-97 W 3-1 Milwaukee, Wis.

IOWA: Tied, 3-3-1

11-18-77 W 2-0 Grand Forks, N.D.

10-5-79 S 1-1 Iowa City, Iowa

9-19-80 L 1-2 Carbondale, Ill.

9-10-82 W 2-1 Manhattan, Kan.

9-29-84 W 3-1 Iowa City, Iowa

9-20-86 L 0-3 Columbia, Mo.

9-3-93 L 0-3 Iowa City, Iowa

IOWA STATE: MIZ leads, 36-34

10-29-77	W	2-0	Norman, Okla.
10-28-78	W	2-0	Lawrence, Kan.
10-26-79	W	3-1	Stillwater, Okla.
10-24-80	L	0-3	Lincoln, Neb.
9-25-81	L	0-2	Lincoln, Neb.
10-17-81	W	1-2	Champaign, Ill.
11-13-81	W	2-0	Manhattan, Kan.
10-29-82	L	0-3	Ames, Iowa
11-12-82	W	3-1	Columbia, Mo.
11-19-82	L	1-3	Columbia, Mo.
10-28-83	W	3-1	Ames, Iowa
11-12-83	W	3-1	Columbia, Mo.
10-14-84	L	2-3	Ames, Iowa
10-26-84	W	3-1	Columbia, Mo.
11-17-84	W	3-0	Norman, Okla.
10-5-85	W	3-1	Columbia, Mo.
11-2-85	W	3-2	Ames, Iowa
10-18-86	W	3-2	Ames, Iowa
10-31-86	L	0-3	Columbia, Mo.
11-21-86	L	1-3	Kansas City, Mo.
10-1-87	L	0-3	Columbia, Mo.
11-1-87	L	0-3	Ames, Iowa
10-29-88	L	1-3	Ames, Iowa
11-19-88	W	3-2	Independence, Mo.
9-30-89	L	1-3	Ames, Iowa
11-18-89	L	0-3	Columbia, Mo.
9-26-90	L	0-3	Columbia, Mo.
10-28-90	L	1-3	Ames, Iowa
9-28-91	L	1-3	Ames, Iowa
11-23-91	L	0-3	Columbia, Mo.
10-17-92	L	0-3	Ames, Iowa
11-18-92	L	1-3	Columbia, Mo.
9-29-93	L	1-3	Columbia, Mo.
11-6-93	L	0-3	Ames, Iowa
10-1-94	L	0-3	Columbia, Mo.
11-16-94	L	0-3	Ames, Iowa
9-27-95	L	0-3	Ames, Iowa
11-18-95	L	2-3	Columbia, Mo.
10-23-96	L	0-3	Columbia, Mo.
11-20-96	L	0-3	Ames, Iowa
10-22-97	W	3-2	Ames, Iowa
11-19-97	W	3-2	Columbia, Mo.
10-7-98	W	3-0	Ames, Iowa
11-11-98	W	3-0	Columbia, Mo.
10-13-99	W	3-0	Columbia, Mo.
11-20-99	W	3-0	Carroll, Iowa
9-19-00	W	3-0	Des Moines, Iowa
10-28-00	W	3-0	Columbia, Mo.
10-8-01	W	3-0	Columbia, Mo.
10-31-01	W	3-0	Ames, Iowa
10-2-02	W	3-0	Columbia, Mo.
11-16-02	W	3-2	Ames, Iowa
10-4-03	W	3-0	Ames, Iowa
11-19-03	W	3-0	Columbia, Mo.
9-29-04	W	3-0	Columbia, Mo.
11-10-04	W	3-0	Ames, Iowa
9-14-05	W	3-0	Columbia, Mo.
10-22-05	W	3-1	Ames, Iowa
10-7-06	W	3-0	Ames, Iowa
11-1-06	L	1-3	Columbia, Mo.
9-22-07	L	2-3	Ames, Iowa
11-14-07	W	3-1	Columbia, Mo.
10-1-08	W	3-2	Columbia, Mo.
10-25-08	L	0-3	Ames, Iowa
10-3-09	L	3-0	Ames, Iowa
11-21-09	L	3-0	Columbia, Mo.
9-18-10	L	3-1	Columbia, Mo.
11-6-10	W	3-1	Ames, Iowa
9-21-11	L	3-0	Ames, Iowa
11-9-11	L	3-1	Columbia, Mo.

IUPUI: MIZ leads, 1-0

9-7-01	W	3-1	Carbondale, Ill.
12-6-13	W	3-0	Columbia, Mo.

JACKSONVILLE STATE: MIZ leads, 1-0

8-25-07 W 3-2 Oxford, Miss.

JEFFERSON JC: MIZ leads, 1-0

10-21-79	W	2-0	Columbia, Mo.
----------	---	-----	---------------

KANSAS: MIZ leads, 52-34

11-1-75	W	2-0	Springfield, Mo.
11-13-75	W	2-0	Lawrence, Kan.

10-9-76	L	0-2	Lamoni, Iowa
10-29-76	W	2-1	Ames, Iowa
11-18-76	W	2-0	Wichita, Kan.
10-25-77	L	1-2	Kansas City, Mo.
10-29-77	W	2-1	Norman, Okla.
11-17-77	L	0-2	Grand Forks, N.D.
11-19-77	L	1-2	Grand Forks, N.D.
10-27-78	W	2-1	Lawrence, Kan.
11-10-78	W	2-1	Lincoln, Neb.
10-26-79	W	2-1	Stillwater, Okla.
10-27-79	W	3-1	Stillwater, Okla.
11-16-79	L	2-3	Columbia, Mo.
10-10-80	W	2-1	Columbia, Mo.
10-11-80	W	3-2	Columbia, Mo.
10-24-80	L	1-2	Lincoln, Neb.
10-28-80	W	2-1	Columbia, Mo.
11-6-80	L	1-2	Lawrence, Kan.
9-10-81	W	3-0	Lawrence, Kan.
9-18-81	W	2-1	Carbondale, Ill.
10-7-81	W	3-1	Columbia, Mo.
11-7-81	L	0-2	Ames, Iowa
9-11-82	W	2-0	Manhattan, Kan.
9-23-82	W	3-0	Lawrence, Kan.
10-20-82	W	3-0	Columbia, Mo.
9-28-83	W	3-0	Columbia, Mo.
10-11-83	W	3-1	Lawrence, Kan.
9-26-84	W	3-0	Columbia, Mo.
10-19-84	W	3-0	Lawrence, Kan.
9-25-85	W	3-2	Columbia, Mo.
10-21-85	L	2-3	Lawrence, Kan.
11-22-85	W	3-0	Kansas City, Mo.
9-24-86	L	0-3	Columbia, Mo.
10-28-86	L	0-3	Lawrence, Kan.
10-7-87	L	0-3	Columbia, Mo.
11-4-87	L	0-3	Lawrence, Kan.
9-28-88	W	3-0	Lawrence, Kan.
11-2-88	W	3-1	Columbia, Mo.
10-4-89	L	1-3	Lawrence, Kan.
10-25-89	L	2-3	Columbia, Mo.
10-19-90	L	0-3	Lawrence, Kan.
11-14-90	W	3-1	Columbia, Mo.
10-15-91	L	0-3	Columbia, Mo.
11-12-91	L	0-3	Lawrence, Kan.
10-14-92	W	3-2	Columbia, Mo.
11-4-92	L	1-3	Lawrence, Kan.
10-13-93	L	0-3	Lawrence, Kan.
10-27-93	L	0-3	Columbia, Mo.
11-2-94	L	0-3	Lawrence, Kan.
11-19-94	L	1-3	Columbia, Mo.
9-30-95	W	3-2	Columbia, Mo.
10-11-95	L	0-3	Lawrence, Kan.
10-18-96	L	0-3	Lawrence, Kan.
11-30-96	L	1-3	Columbia, Mo.
10-17-97	W	3-0	Columbia, Mo.
11-29-97	W	3-2	Lawrence, Kan.
10-17-98	L	0-3	Lawrence, Kan.
11-20-98	W	3-1	Columbia, Mo.
9-25-99	L	2-3	Columbia, Mo.
10-27-99	L	0-3	Lawrence, Kan.
10-11-00	W	3-0	Columbia, Mo.
11-18-00	W	3-0	Lawrence, Kan.
10-1-01	W	3-1	Lawrence, Kan.
11-3-01	L	1-3	Columbia, Mo.
10-19-02	W	3-0	Columbia, Mo.
11-23-02	W	3-2	Lawrence, Kan.
10-1-03	W	3-2	Columbia, Mo.
11-5-03	L	2-3	Lawrence, Kan.
10-16-04	W	3-2	Lawrence, Kan.
11-3-04	W	3-0	Columbia, Mo.
10-15-05	W	3-0	Columbia, Mo.
11-23-05	W	3-0	Lawrence, Kan.
10-4-06	W	3-0	Columbia, Mo.
11-18-06	W	3-1	Lawrence, Kan.
9-19-07	L	2-3	Columbia, Mo.
10-27-07	W	3-2	Lawrence, Kan.
10-15-08	W	3-1	Columbia, Mo.
10-29-08	L	2-3	Lawrence, Kan.
9-16-09	W	3-1	Columbia, Mo.
10-24-09	W	3-1	Lawrence, Kan.
9-29-10	L	3-1	Lawrence, Kan.
10-27-10	W	3-0	Columbia, Mo.
10-12-11	W	3-1	Columbia, Mo.
11-2-11	W	3-1	Lawrence, Kan.
12-4-15	L	3-0	Lawrence, Kan.
12-1-17	W	3-2	Wichita, Kan.

K.C. JEWISH CC.: Tied. 0-0-1

11-5-77	S	1-1	Lawrence Kan
---------	---	-----	--------------

KANSAS STATE: MIZ trails, 42-33

11-22-74	W	2-1	Manhattan, Kan.
11-1-75	W	2-0	Columbia, Mo.
10-30-76	W	2-1	Manhattan, Kan.
10-28-77	W	2-0	Norman, Okla.
11-5-77	L	0-2	Lawrence, Kan.
9-26-78	L	0-2	Kansas City, Mo.
10-27-78	W	2-1	Lawrence, Kan.
11-16-78	L	1-2	Lincoln, Neb.
9-15-79	L	1-2	Manhattan, Kan.
10-26-79	W	2-0	Stillwater, Okla.
11-15-79	L	1-3	Lincoln, Neb.
10-25-80	W	2-1	Lincoln, Neb.
9-11-81	W	2-0	Manhattan, Kan.
11-6-81	W	2-0	Ames, Iowa
9-24-82	W	3-1	Manhattan, Kan.
10-7-82	W	3-0	Columbia, Mo.
10-12-83	W	3-0	Manhattan, Kan.
10-21-83	W	3-0	Columbia, Mo.
10-9-84	W	3-0	Columbia, Mo.
10-20-84	W	3-1	Manhattan, Kan.
10-9-85	W	3-2	Columbia, Mo.
11-15-85	L	0-3	Manhattan, Kan.
9-6-86	L	1-3	Manhattan, Kan.
10-10-86	W	3-2	Manhattan, Kan.
11-12-86	W	3-0	Columbia, Mo.
10-22-87	L	1-3	Columbia, Mo.
11-13-87	W	3-2	Manhattan, Kan.
10-12-88	W	3-1	Columbia, Mo.
11-11-88	L	1-3	Manhattan, Kan.
10-10-89	L	2-3	Columbia, Mo.
10-28-89	L	1-3	Manhattan, Kan.
10-20-90	L	0-3	Manhattan, Kan.
11-13-90	L	2-3	Columbia, Mo.
10-24-91	L	1-3	Columbia, Mo.
11-16-91	W	3-2	Manhattan, Kan.
10-7-92	W	3-0	Columbia, Mo.
10-28-92	W	3-0	Manhattan, Kan.
10-20-93	W	3-2	Manhattan, Kan.
11-10-93	W	3-0	Columbia, Mo.
10-8-94	L	1-3	Columbia, Mo.
10-29-94	L	1-3	Manhattan, Kan.
10-21-95	L	0-3	Manhattan, Kan.
11-12-95	L	0-3	Columbia, Mo.
10-19-96	L	0-3	Manhattan, Kan.
11-29-96	L	0-3	Columbia, Mo.
10-18-97	L	0-3	Columbia, Mo.
11-28-97	L	0-3	Manhattan, Kan.
10-10-98	L	0-3	Columbia, Mo.
11-13-98	L	1-3	Manhattan, Kan.
10-6-99	L	0-3	Columbia, Mo.
11-13-99	L	0-3	Manhattan, Kan.
10-29-00	W	3-0	Columbia, Mo.
11-8-00	L	0-3	Manhattan, Kan.
9-26-01	L	2-3	Manhattan, Kan.
11-21-01	L	0-3	Columbia, Mo.
10-23-02	L	0-3	Manhattan, Kan.
11-6-02	L	0-3	Columbia, Mo.
10-8-03	L	2-3	Manhattan, Kan.
11-12-03	L	2-3	Columbia, Mo.
9-25-04	L	0-3	Columbia, Mo.
11-27-04	L	0-3	Manhattan, Kan.
9-24-05	W	3-0	Columbia, Mo.
10-26-05	W	3-2	Manhattan, Kan.
9-2-06	W	3-1	Manhattan, Kan.
10-21-06	W	3-2	Columbia, Mo.
9-26-07	L	0-3	Manhattan, Kan.
10-24-07	L	0-3	Columbia, Mo.
10-8-08	L	1-3	Manhattan, Kan.
11-19-08	L	2-3	Columbia, Mo.
10-14-09	L	3-1	Manhattan, Kan.
10-28-09	W	3-0	Columbia, Mo.
9-25-10	W	3-1	Manhattan, Kan.
10-30-10	W	3-1	Columbia, Mo.
9-28-11	L	3-2	Columbia, Mo.
10-26-11	L	3-2	Manhattan, Kan.

**KENNESAW STATE: MIZ leads, 1-0**

8-26-16 W 3-2 Kennesaw, Ga.

KENTUCKY: Tied, 5-5

9-16-84 L 2-3 Louisville, Ky.
 9-6-08 L 0-3 College Park, Md.
 11-21-12 L 3-0 Columbia, Mo.
 11-3-13 W 3-0 Columbia, Mo.
 11-24-13 W 3-0 Lexington, Ky.
 11-9-14 L 0-3 Lexington, Ky.
 11-15-15 W 3-2 Lexington, Ky.
 10-23-16 W 3-2 Columbia, Mo.
 11-6-16 W 3-0 Lexington, Ky.
 9-20-17 L 3-1 Columbia, Mo.

LAMAR: MIZ leads, 1-0

9-22-83 W 2-1 Provo, Utah

LEHIGH: MIZ leads, 1-0

9-18-98 W 3-0 Evanston, Ill.

LEWIS: Lewis leads, 1-0

10-6-78 L 1-2 Iowa City, Iowa

LIBERTY: MIZ leads, 1-0

8-27-16 W 3-0 Kennesaw, Ga.

LINCOLN VBC: MIZ leads, 2-0

10-15-77 W 2-1 Lincoln, Neb.
 11-5-77 W 2-0 Lawrence, Kan.

LIPSCOMB: Tied, 1-1

8-31-12 W 3-0 Nashville, Tenn.
 9-5-14 L 1-3 Columbia, Mo.

LONG BEACH STATE: MIZ trails, 1-0

8-25-06 L 0-3 Long Beach, Calif.

LORAS: MIZ leads, 1-0

10-6-78 W 2-0 Iowa City, Iowa

LSU: MIZ leads, 7-4

10-17-81 L 0-2 Champaign, Ill.
 9-27-85 L 2-3 Houston, Texas
 9-23-12 W 3-1 Baton Rouge, La.
 11-11-12 W 3-0 Columbia, Mo.
 10-25-13 W 3-1 Baton Rouge, La.
 10-17-14 L 0-3 Columbia, Mo.
 11-21-14 L 1-3 Baton Rouge, La.
 11-8-15 W 3-0 Baton Rouge, La.
 10-2-16 W 3-0 Baton Rouge, La.
 10-19-16 W 3-0 Columbia, Mo.
 11-5-17 W 3-0 Columbia, Mo.

LOUISIANA TECH: MIZ leads, 2-0

9-11-92 W 3-1 Denton, Texas
 9-18-99 W 3-0 Fayetteville, Ark.

LOUISVILLE: Tied, 2-2

9-17-82 W 3-1 Carbondale, Ill.
 9-15-84 W 3-1 Louisville, Ky.
 9-7-85 L 2-3 Bloomington, Ind.
 12-4-04 L 1-3 Columbia, Mo.

MARQUETTE: MIZ leads, 3-1

11-6-81 W 2-0 Ames, Iowa
 9-14-96 L 2-3 Evanston, Ill.
 9-9-00 W 3-0 Columbia, Mo.
 9-13-03 W 3-0 Milwaukee, Wis.

MARSHALL: MIZ leads, 1-0

9-25-17 W 3-2 Clarksville, Tenn.

MARYLAND: MIZ leads, 2-0

9-5-08 W 3-0 College Park, Md.
 8-27-09 W 3-0 Columbia, Mo.

McNEESE STATE: MIZ leads, 1-0

9-6-02 W 3-0 Tuscaloosa, Ala.

MEMPHIS: MIZ trails, 4-3

10-21-79 L 0-2 Columbia, Mo.
 10-2-81 W 2-1 Columbia, Mo.
 9-18-82 W 3-0 Carbondale, Ill.
 9-3-88 W 3-1 Columbia, Mo.

11-10-89 L 0-3 Memphis, Tenn.
 9-29-90 L 1-3 Columbia, Mo.
 9-19-97 L 0-3 Memphis, Tenn.

MIAMI (FLA): Tied, 1-1

9-20-14 L 1-3 Coral Gables, Fla.
 9-17-16 W 3-1 Newark, Del.

MIAMI (OHIO): MIZ trails, 1-0

9-3-16 L 3-2 Columbia, Mo.

MICHIGAN: MIZ trails, 2-0

9-12-09 L 3-0 Ann Arbor, Mich.
 8-25-12 L 3-0 Columbia, Mo.

MIDDLE TENNESSEE: MIZ leads, 2-1

9-17-93 W 3-0 Tampa, Fla.
 9-1-11 L 3-1 Murfreesboro, Tenn.
 9-21-13 W 3-0 Columbia, Mo.

MINNESOTA: MIZ trails, 8-1-1

10-1-77 L 0-2 Madison, Wis.
 10-15-77 L 1-2 Lincoln, Neb.
 11-10-78 L 0-2 Lincoln, Neb.
 11-11-78 L 0-2 Lincoln, Neb.
 11-18-78 L 1-2 N/A
 10-13-79 S 1-1 Minneapolis, Minn.
 9-26-81 L 0-2 Lincoln, Neb.
 9-16-85 W 3-0 Columbia, Mo.
 9-12-98 L 1-3 Minneapolis, Minn.
 12-9-16 L 3-1 Minneapolis, Minn.

MINN.-DULUTH: MIZ trails, 1-0

9-12-81 L 0-2 Manhattan, Kan.

MISSISSIPPI STATE: MIZ leads, 11-0

9-11-04 W 3-0 Columbia, Mo.
 10-14-12 W 3-0 Columbia, Mo.
 11-18-12 W 3-0 Columbia, Mo.
 11-22-13 W 3-0 Columbia, Mo.
 9-26-14 W 3-0 Columbia, Mo.
 10-19-14 W 3-2 Starkville, Miss.
 10-9-15 W 3-1 Starkville, Miss.
 10-23-15 W 3-1 Columbia, Mo.
 10-30-16 W 3-0 Columbia, Mo.
 10-13-17 W 3-0 Columbia, Mo.
 11-17-17 W 3-1 Starkville, Miss.

MISSISSIPPI VALLEY STATE: MIZ leads, 1-0

8-29-14 W 3-0 Denton, Texas

MISSOURI STATE: MIZ trails, 28-8

10-4-77 L 1-2 Columbia, Mo.
 11-12-77 L 0-3 N/A
 11-18-77 L 1-2 Grand Forks, N.D.
 10-18-78 L 1-2 Springfield, Mo.
 11-4-78 L 0-2 Kansas City, Mo.
 10-16-79 L 1-2 Columbia, Mo.
 10-15-80 L 0-2 St. Louis, Mo.
 11-5-80 L 0-2 Lawrence, Kan.
 10-13-81 L 0-3 Springfield, Mo.
 10-20-81 L 1-3 Columbia, Mo.
 10-8-82 L 2-3 Columbia, Mo.
 11-10-82 L 0-3 Springfield, Mo.
 10-4-83 W 3-1 Columbia, Mo.
 11-8-83 W 3-0 Springfield, Mo.
 10-17-84 L 1-3 Columbia, Mo.
 11-7-84 L 2-3 Springfield, Mo.
 10-2-85 W 3-1 Springfield, Mo.
 10-31-85 W 3-2 Columbia, Mo.
 9-18-86 L 1-3 Columbia, Mo.
 10-22-86 L 1-3 Springfield, Mo.
 9-15-87 L 2-3 Columbia, Mo.
 10-13-87 L 1-3 Springfield, Mo.
 9-21-88 L 2-3 Springfield, Mo.
 10-4-88 L 1-3 Columbia, Mo.
 9-21-89 L 2-3 Columbia, Mo.
 11-8-89 L 0-3 Springfield, Mo.
 10-1-90 L 0-3 Springfield, Mo.
 10-23-90 L 1-3 Columbia, Mo.
 9-24-91 L 0-3 Springfield, Mo.
 10-20-92 L 2-3 Columbia, Mo.
 10-6-93 L 0-3 Springfield, Mo.
 10-4-94 W 3-2 Columbia, Mo.
 11-1-95 L 1-3 Springfield, Mo.
 9-15-98 W 3-0 Columbia, Mo.

12-2-05 W 3-0 Columbia, Mo.
 12-3-15 W 3-1 Lawrence, Kan.

MISSOURI WESTERN: MIZ leads, 2-0

9-12-80 W 2-0 Manhattan, Kan.
 9-24-81 W 2-0 Maryville, Mo.

MONTANA: MIZ trails, 1-0

9-27-85 L 1-3 Houston, Texas

MONTANA STATE: MIZ leads, 3-0

9-15-82 W 3-1 Columbia, Mo.
 8-29-03 W 3-0 Columbia, Mo.
 9-9-05 W 3-0 Bozeman, Mont.

MOREHEAD STATE: Tied 1-1

9-11-09 W 3-1 Ann Arbor, Mich.
 9-7-12 L 3-2 Morehead, Ky.

MURRAY STATE: MIZ leads, 1-0

9-8-89 W 3-2 Macomb, Ill.

NEBRASKA: MIZ trails, 71-3-1

10-31-75 L 0-2 Lincoln, Neb.
 11-22-75 L 1-2 Columbia, Mo.
 10-30-76 L 1-2 Lincoln, Neb.
 11-19-76 L 0-2 Columbia, Mo.
 9-30-77 S 1-1 Madison, Wis.
 10-15-77 W 2-1 Lincoln, Neb.
 10-28-77 L 0-2 Norman, Okla.
 11-17-77 L 1-2 Grand Forks, N.D.
 10-28-78 L 1-2 Lawrence, Kan.
 11-11-78 L 0-2 Lincoln, Neb.
 11-17-78 L 0-3 N/A
 10-25-80 L 0-2 Lincoln, Neb.
 9-25-81 L 0-2 Lincoln, Neb.
 11-14-81 L 1-3 Manhattan, Kan.
 9-30-82 W 3-2 Columbia, Mo.
 10-30-82 L 0-3 Lincoln, Neb.
 10-1-83 L 0-3 Columbia, Mo.
 10-29-83 L 0-3 Lincoln, Neb.
 11-19-83 L 1-3 Ames, Iowa
 10-13-84 L 1-3 Lincoln, Neb.
 11-3-84 L 1-3 Columbia, Mo.
 11-17-84 L 0-3 Norman, Okla.
 10-18-85 L 0-3 Columbia, Mo.
 11-16-85 L 0-3 Lincoln, Neb.
 11-23-85 L 0-3 Kansas City, Mo.
 10-11-86 L 0-3 Lincoln, Neb.
 10-25-86 L 0-3 Columbia, Mo.
 10-10-87 L 0-3 Columbia, Mo.
 11-14-87 L 0-3 Lincoln, Neb.
 10-21-88 L 0-3 Versailles, Mo.
 11-12-88 L 0-3 Lincoln, Neb.
 10-29-89 L 0-3 Lincoln, Neb.
 11-17-89 L 0-3 Columbia, Mo.
 10-6-90 L 0-3 Lincoln, Neb.
 11-9-90 L 0-3 Columbia, Mo.
 9-3-91 L 0-3 Columbia, Mo.
 11-15-91 L 0-3 Lincoln, Neb.
 10-10-92 L 0-3 Columbia, Mo.
 10-31-92 L 0-3 Lincoln, Neb.
 10-23-93 L 0-3 Columbia, Mo.
 11-13-93 L 0-3 Lincoln, Neb.
 9-28-94 L 0-3 Columbia, Mo.
 11-12-94 L 0-3 Lincoln, Neb.
 10-14-95 L 0-3 Columbia, Mo.
 11-15-95 L 0-3 Lincoln, Neb.
 10-5-96 L 0-3 Columbia, Mo.
 11-8-96 L 0-3 Lincoln, Neb.
 10-4-97 L 0-3 Lincoln, Neb.
 11-7-97 L 0-3 Columbia, Mo.
 9-26-98 L 0-3 Lincoln, Neb.
 10-30-98 L 2-3 Columbia, Mo.
 10-20-99 L 0-3 Lincoln, Neb.
 11-24-99 L 0-3 Columbia, Mo.
 9-16-00 L 0-3 Lincoln, Neb.
 10-25-00 L 0-3 Columbia, Mo.
 10-3-01 L 0-3 Lincoln, Neb.
 10-24-01 L 1-3 Columbia, Mo.
 10-9-02 L 0-3 Lincoln, Neb.
 11-27-02 L 0-3 Columbia, Mo.
 10-15-03 W 3-2 Lincoln, Neb.
 11-8-03 L 0-3 Columbia, Mo.
 9-15-04 L 0-3 Lincoln, Neb.



11-17-04	L	0-3	Columbia, Mo.
10-5-05	L	1-3	Columbia, Mo.
11-13-05	L	2-3	Lincoln, Neb.
10-11-06	L	0-3	Columbia, Mo.
10-25-06	L	0-3	Lincoln, Neb.
10-17-07	L	0-3	Columbia, Mo.
10-31-07	L	2-3	Lincoln, Neb.
10-12-08	L	0-3	Columbia, Mo.
11-12-08	L	0-3	Lincoln, Neb.
10-17-09	L	3-1	Columbia, Mo.
11-4-09	L	3-0	Lincoln, Neb.
10-6-10	L	3-0	Columbia, Mo.
10-23-10	L	3-0	Lincoln, Neb.

NEBRASKA-OMAHA: MIZ leads, 2-0-1

11-11-78	W	2-1	Lincoln, Neb.
11-18-78	W	2-1	N/A
9-14-79	S	1-1	Manhattan, Kan.

NEVADA: MIZ trails, 3-2

9-10-93	L	2-3	Columbia, Mo.
9-9-94	L	1-3	Reno, Nev.
9-12-08	L	1-3	Reno, Nev.
8-28-10	W	3-0	Columbia, Mo.
9-15-17	W	3-2	Reno, Nev.

NEW HAMPSHIRE: MIZ trails, 1-0

9-17-99	L	0-3	Fayetteville, Ark.
---------	---	-----	--------------------

NEW MEXICO: Tied, 1-1

9-22-79	W	2-0	Carbondale, Ill.
9-24-83	L	1-2	Provo, Utah

NEW MEXICO STATE: MIZ leads, 1-0

9-10-99	W	3-1	Columbia, Mo.
---------	---	-----	---------------

NICHOLLS STATE: MIZ leads, 1-0

8-25-12	W	3-0	Columbia, Mo.
---------	---	-----	---------------

NC-GREENSBORO: MIZ leads, 1-0

8-29-97	W	3-0	Milwaukee, Wis.
---------	---	-----	-----------------

NORTH CAROLINA STATE: MIZ leads, 2-0

9-13-02	W	3-0	Columbia, Mo.
9-13-13	W	3-0	Houston, Texas

NORTH DAKOTA: MIZ leads, 2-0

11-17-77	W	2-0	Grand Forks, N.D.
11-10-78	W	2-0	Lincoln, Neb.

NORTH DAKOTA STATE: MIZ leads, 3-0

9-10-83	W	2-0	Manhattan, Kan.
8-27-10	W	3-0	Columbia, Mo.
8-28-15	W	3-2	Columbia, Mo.

NORTH FLORIDA: MIZ leads, 1-0

8-24-12	W	3-0	Columbia, Mo.
---------	---	-----	---------------

NORTH TEXAS: MIZ leads, 5-0

11-11-89	W	3-0	Memphis, Tenn.
11-3-90	W	3-1	Denton, Texas
9-12-92	W	3-0	Denton, Texas
9-30-14	W	3-2	Denton, Texas
8-29-15	W	3-0	Columbia, Mo.

NORTHEASTERN ILLINOIS: MIZ leads, 1-0

8-31-97	W	3-0	Chicago, Ill.
---------	---	-----	---------------

NORTHEAST LOUISIANA: MIZ leads, 3-0

9-6-86	W	3-2	Manhattan, Kan.
9-19-97	W	3-0	Memphis, Tenn.
9-4-98	W	3-0	Columbia, Mo.

NORTHERN COLORADO: Tied, 1-1

9-13-80	L	1-2	Manhattan, Kan.
9-10-05	W	3-0	Bozeman, Mont.

NORTHERN ILLINOIS: MIZ trails, 3-1

9-21-79	L	1-2	Carbondale, Ill.
10-6-79	L	0-2	Iowa City, Iowa
9-17-88	L	1-3	Charleston, Ill.
12-1-16	W	3-0	Columbia, Mo.

NORTHERN IOWA: MIZ trails, 10-3-2

10-1-77	S	1-1	Madison, Wis.
---------	---	-----	---------------

9-29-78	S	1-1	Madison, Wis.
11-17-78	W	3-0	N/A
9-28-79	L	0-2	Madison, Wis.
10-12-79	L	0-2	Minneapolis, Minn.
9-12-80	L	0-2	Manhattan, Kan.
9-11-81	L	0-2	Manhattan, Kan.
9-11-82	W	2-0	Manhattan, Kan.
9-26-87	L	0-3	Cedar Falls, Iowa
9-15-89	L	0-3	Cedar Falls, Iowa
10-19-91	L	0-3	Cedar Falls, Iowa
9-3-99	L	1-3	Corvallis, Ore.
12-7-02	L	3-2	Cedar Falls, Iowa
12-3-10	W	3-2	Cedar Falls, Iowa
8-26-17	L	3-2	Clarksville, Tenn.

NORTHERN MICHIGAN: MIZ trails, 1-0

10-13-79	L	0-2	Minneapolis, Minn.
----------	---	-----	--------------------

NORTHWEST MISSOURI ST: MIZ leads, 1-0

10-21-80	W	3-2	Columbia, Mo.
----------	---	-----	---------------

NORTHWESTERN: MIZ trails, 5-4

9-29-78	L	0-2	Madison, Wis.
9-29-79	W	2-0	Madison, Wis.
9-29-84	W	3-0	Iowa City, Iowa
9-5-86	L	0-3	Manhattan, Kan.
9-13-96	L	3-2	Evanston, Ill.
9-19-98	L	3-0	Evanston, Ill.
12-6-02	W	3-1	Cedar Falls, Iowa
12-4-10	W	3-1	Cedar Falls, Iowa

NORTHWESTERN STATE: MIZ trails, 1-0

8-30-14	L	0-3	Denton, Texas
---------	---	-----	---------------

NOTRE DAME: MIZ leads, 3-0

10-18-85	W	3-1	Columbia, Mo.
9-2-06	W	3-2	South Bend, Ind.
8-31-07	W	3-0	Columbia, Mo.

OAKLAND: MIZ trails, 1-0

9-6-14	L	1-3	Columbia, Mo.
--------	---	-----	---------------

OHIO: Tied, 1-1

9-22-90	W	3-2	Indianapolis, Ind.
9-12-03	L	1-3	Milwaukee, Wis.

OKLAHOMA: MIZ trails, 39-33

1976	L	0-2	Columbia, Mo.
1976	W	2-1	Columbia, Mo.
9-23-77	W	2-0	Norman, Okla.
10-28-77	W	2-0	Norman, Okla.
9-30-78	W	2-1	Madison, Wis.
10-28-78	W	2-1	Lawrence, Kan.
10-26-79	L	1-2	Stillwater, Okla.
10-27-79	L	1-3	Stillwater, Okla.
9-25-81	W	2-1	Lincoln, Neb.
11-13-81	W	2-1	Manhattan, Kan.
11-14-81	W	3-0	Manhattan, Kan.
10-2-82	W	3-1	Columbia, Mo.
11-6-82	W	3-1	Norman, Okla.
10-7-83	W	3-2	Norman, Okla.
11-4-83	L	2-3	Columbia, Mo.
11-18-83	W	3-0	Ames, Iowa
11-10-84	W	3-1	Columbia, Mo.
10-25-85	L	2-3	Norman, Okla.
11-9-85	L	2-3	Norman, Okla.
9-27-86	L	2-3	Norman, Okla.
11-15-86	L	1-3	Norman, Okla.
10-16-87	L	0-3	Norman, Okla.
10-24-87	L	0-3	Columbia, Mo.
11-20-87	L	1-3	Salina, Kan.
10-7-88	L	0-3	Norman, Okla.
11-5-88	L	0-3	Columbia, Mo.
10-13-89	L	0-3	Norman, Okla.
11-14-89	L	1-3	Columbia, Mo.
10-4-90	L	1-3	Columbia, Mo.
11-2-90	L	0-3	Norman, Okla.
10-30-91	L	2-3	Columbia, Mo.
11-8-91	L	0-3	Norman, Okla.
9-30-92	L	0-3	Norman, Okla.
10-24-92	W	3-1	Columbia, Mo.
10-30-93	W	3-2	Columbia, Mo.
11-17-93	L	0-3	Norman, Okla.
10-15-94	L	0-3	Norman, Okla.
11-9-94	L	0-3	Columbia, Mo.

10-4-95	L	1-3	Columbia, Mo.
11-4-95	L	0-3	Norman, Okla.
10-25-96	L	0-3	Columbia, Mo.
11-23-96	L	0-3	Norman, Okla.
10-25-97	L	0-3	Norman, Okla.
11-21-97	L	1-3	Columbia, Mo.
10-16-98	L	2-3	Norman, Okla.
11-21-98	W	3-0	Columbia, Mo.
9-29-99	W	3-2	Columbia, Mo.
11-3-99	L	0-3	Norman, Okla.
10-14-00	W	3-0	Norman, Okla.
11-22-00	W	3-0	Columbia, Mo.
9-29-01	W	3-1	Columbia, Mo.
10-27-01	W	3-0	Norman, Okla.
10-12-02	W	3-0	Columbia, Mo.
11-2-02	W	3-1	Norman, Okla.
9-20-03	W	3-0	Columbia, Mo.
11-15-03	W	3-2	Norman, Okla.
10-6-04	W	3-0	Norman, Okla.
11-24-04	W	3-0	Columbia, Mo.
10-19-05	W	3-0	Columbia, Mo.
11-5-05	W	3-0	Norman, Okla.
10-18-06	L	0-3	Norman, Okla.
11-15-06	L	2-3	Columbia, Mo.
9-29-07	W	3-2	Columbia, Mo.
11-21-07	L	0-3	Norman, Okla.
9-17-08	L	1-3	Norman, Okla.
11-9-08	W	3-0	Columbia, Mo.
9-19-09	L	3-1	Norman, Okla.
11-11-09	W	3-0	Columbia, Mo.
10-9-10	L	3-1	Norman, Okla.
11-24-10	L	3-2	Columbia, Mo.
10-5-11	L	3-2	Norman, Okla.
10-29-11	W	3-0	Columbia, Mo.

OKLAHOMA STATE: MIZ leads, 4-0

9-23-77	W	3-0	Norman, Okla.
10-29-77	W	2-0	Norman, Okla.
10-27-78	W	2-0	Lawrence, Kan.
10-25-80	W	2-1	Lincoln, Neb.

OLE MISS: MIZ leads, 13-5

10-10-80	W	2-0	Columbia, Mo.
10-3-81	W	3-2	Columbia, Mo.
9-17-83	W	3-0	Carbondale, Ill.
9-2-89	L	1-3	San Diego, Calif.
11-10-89	L	2-3	Memphis, Tenn.
9-19-98	W	3-1	Evanston, Ill.
8-24-07	L	2-3	Oxford, Miss.
8-29-09	W	3-0	Columbia, Mo.
9-16-12	W	3-0	Columbia, Mo.
10-19-12	L	3-1	Oxford, Miss.
11-1-13	W	3-0	Oxford, Miss.
10-1-14	L	0-3	Oxford, Miss.
11-16-14	W	3-2	Columbia, Mo.
10-16-15	W	3-1	Columbia, Mo.
11-22-15	W	3-1	Oxford, Miss.
9-25-16	W	3-0	Columbia, Mo.
10-8-17	W	3-0	Columbia, Mo.
10-25-17	W	3-1	Oxford, Miss.

ORAL ROBERTS: MIZ trails, 6-4

9-23-77	L	0-2	Norman, Okla.
9-23-77	L	0-2	Norman, Okla.
10-18-78	L	0-3	Springfield, Mo.
9-11-82	W	2-0	Manhattan, Kan.
9-10-83	W	2-0	Manhattan, Kan.
10-26-85	W	3-0	Tulsa, Okla.
9-8-95	L	1-3	Fayetteville, Ark.
9-10-95	L	0-3	Tulsa, Okla.
10-6-95	L	0-3	Columbia, Mo.
9-2-01	W	3-1	Tulsa, Okla.

OREGON: MIZ trails, 2-0

9-24-83	L	0-2	Provo, Utah
9-12-98	L	1-3	Minneapolis, Minn.

OREGON STATE: MIZ trails, 2-0

9-4-99	L	1-3	Corvallis, Ore.
8-31-02	L	1-3	Corvallis, Ore.

**PENN STATE: MIZ trails, 6-0**

9-16-84	L	0-3	Louisville, Ky.
9-13-86	L	0-3	Champaign, Ill.
9-4-87	L	0-3	University Park, Pa.
9-6-97	L	0-3	Storrs, Conn.
9-7-06	L	0-3	Austin, Texas
12-8-17	L	3-0	University, Park, Pa.

PEPPERDINE: MIZ leads, 2-1

9-13-08	L	0-3	Reno, Nevada
9-4-10	W	3-1	Malibu, Calif.
9-15-17	W	3-0	Reno, Nev.

PITTSBURGH: MIZ leads, 2-1

11-24-84	L	2-3	Kalamazoo, Mich.
8-30-13	W	3-1	Columbia, Mo.
8-27-16	W	3-1	Kennesaw, Ga.

PORTLAND: MIZ leads, 1-0

9-12-14	W	3-1	Moscow, Idaho
---------	---	-----	---------------

PORTLAND STATE: MIZ leads, 1-0

9-3-99	W	3-1	Corvallis, Ore.
--------	---	-----	-----------------

PRAIRIE VIEW A&M: MIZ leads, 1-0

9-11-92	W	3-0	Denton, Texas
---------	---	-----	---------------

PURDUE: MIZ trails, 3-1

9-15-84	L	2-3	Louisville, Ky.
9-4-04	L	2-3	Madison, Wis.
12-7-13	L	3-1	Columbia, Mo.
12-2-16	W	3-1	Columbia, Mo.

RICE: MIZ leads, 4-0

10-8-83	W	3-0	Norman, Okla.
9-4-10	W	3-0	Malibu, Calif.
9-13-13	W	3-0	Houston, Texas
9-3-16	W	3-1	Columbia, Mo.

SACRAMENTO STATE: MIZ leads, 2-1

10-5-91	L	0-3	Fullerton, Calif.
9-1-17	W	3-1	Boise, Idaho
9-16-17	W	3-2	Reno, Nev.

SAMFORD: MIZ leads, 1-0

9-20-13	W	3-0	Columbia, Mo.
---------	---	-----	---------------

SAN DIEGO: Tied, 1-1

9-1-89	W	3-1	San Diego, Calif.
9-9-17	L	3-0	Salt Lake City, Utah

SAN DIEGO STATE: MIZ leads, 1-0

9-13-02	W	3-0	Columbia, Mo.
---------	---	-----	---------------

SAN FRANCISCO: MIZ leads, 1-0

9-24-83	W	2-1	Provo, Utah
---------	---	-----	-------------

SAN JOSE STATE: MIZ trails, 1-0

12-3-94	L	0-3	Kansas City, Mo.
---------	---	-----	------------------

ST. CATHERINE: MIZ leads, 1-0

10-7-78	W	2-1	Iowa City, Iowa
---------	---	-----	-----------------

ST. CLOUD STATE: MIZ leads, 3-1-1

10-16-77	W	2-0	Lincoln, Neb.
11-17-77	W	2-0	Grand Forks, N.D.
9-30-78	W	2-0	Madison, Wis.
9-29-79	L	0-2	Madison, Wis.
10-6-79	S	1-1	Iowa City, Iowa

SAINT JOHN'S: MIZ leads, 1-0

9-6-08	W	3-2	College Park, Md.
--------	---	-----	-------------------

SAINT LOUIS: MIZ leads, 18-9

10-12-77	W	2-0	St. Louis, Mo.
10-22-77	W	2-1	St. Louis, Mo.
11-12-77	W	2-0	Columbia, Mo.
9-22-78	W	2-0	Cape Girardeau, Mo.
9-23-78	W	2-0	Cape Girardeau, Mo.
11-3-78	W	2-0	Kansas City, Mo.
9-25-79	W	3-1	St. Louis, Mo.
10-15-80	L	0-2	St. Louis, Mo.
10-28-80	W	2-0	Columbia, Mo.
9-17-81	W	3-2	St. Louis, Mo.
9-29-81	W	3-0	Columbia, Mo.

11-7-86	W	3-0	St. Louis, Mo.
9-29-87	W	3-1	St. Louis, Mo.
9-13-88	L	1-3	Columbia, Mo.
9-12-89	L	0-3	Columbia, Mo.
9-18-90	L	0-3	St. Louis, Mo.
9-6-91	W	3-0	Wichita, Kan.
11-5-91	W	3-0	Columbia, Mo.
9-9-92	W	3-0	St. Louis, Mo.
11-11-92	W	3-1	Columbia, Mo.
9-22-93	L	1-3	St. Louis, Mo.
9-3-94	W	3-0	Peoria, Ill.
9-23-94	W	3-1	Columbia, Mo.
9-25-94	L	0-3	St. Louis, Mo.
9-24-95	L	0-3	St. Louis, Mo.
9-9-14	L	2-3	Columbia, Mo.
9-23-15	L	3-2	St. Louis, Mo.

ST. MARY'S (Calif.): MIZ leads, 1-0

9-10-94	W	3-2	Reno, Nev.
---------	---	-----	------------

SANTA CLARA: Tied, 1-1

9-8-06	L	3-1	Austin, Texas
12-2-06	W	3-0	Palo Alto, Calif.

SAVANNAH STATE: MIZ leads, 1-0

9-8-12	W	3-0	Morehead, Ky.
--------	---	-----	---------------

SETON HALL: MIZ leads, 1-0

9-7-13	W	3-0	New Haven, Conn.
--------	---	-----	------------------

SOUTH ALABAMA: MIZ leads, 2-0

9-30-88	W	3-2	Jonesboro, Ark.
9-20-97	W	3-0	Memphis, Tenn.

SOUTH CAROLINA: MIZ leads, 6-2

11-2-12	W	3-0	Columbia, Mo.
9-27-12	W	3-0	Columbia, Mo.
11-17-13	W	3-0	Columbia, S.C.
10-26-14	L	1-3	Columbia, S.C.
11-27-15	W	3-0	Columbia, Mo.
9-21-16	W	3-0	Columbia, Mo.
11-13-16	L	3-1	Columbia, S.C.
11-8-17	W	3-2	Columbia, S.C.

SOUTH DAKOTA: MIZ leads, 2-0

9-10-82	W	2-0	Manhattan, Kan.
8-30-13	W	3-0	Columbia, Mo.

SOUTH FLORIDA: MIZ trails, 2-0

9-18-93	L	0-3	Tampa, Fla.
12-2-94	L	0-3	Kansas City, Mo.

SE MISSOURI STATE: MIZ leads, 10-3

10-19-77	W	2-0	Columbia, Mo.
9-22-78	W	2-0	Cape Girardeau, Mo.
9-23-78	W	2-0	Cape Girardeau, Mo.
11-1-91	W	3-0	Columbia, Mo.
11-14-92	W	3-0	Cape Girardeau, Mo.
9-20-94	L	2-3	Cape Girardeau, Mo.
10-18-95	W	3-1	Columbia, Mo.
8-30-96	L	0-3	Columbia, Mo.
9-11-99	L	0-3	Columbia, Mo.
9-9-00	W	3-0	Cape Girardeau, Mo.
9-24-01	W	3-1	Columbia, Mo.
10-31-02	W	3-0	Cape Girardeau, Mo.
9-21-04	W	3-0	Columbia, Mo.
9-21-13	W	3-0	Columbia, Mo.

SOUTHERN ILLINOIS: MIZ trails, 13-7

10-8-77	W	3-1	Carbondale, Ill.
9-21-79	L	0-2	Carbondale, Ill.
9-20-80	W	2-1	Carbondale, Ill.
9-20-80	L	1-2	Carbondale, Ill.
9-18-81	W	2-1	Carbondale, Ill.
9-18-82	W	3-1	Carbondale, Ill.
10-9-82	L	0-3	Columbia, Mo.
9-15-83	L	0-3	Carbondale, Ill.
10-3-84	W	3-0	Columbia, Mo.
10-30-84	L	0-3	Carbondale, Ill.
10-12-85	L	1-3	Carbondale, Ill.
11-10-85	L	0-3	Columbia, Mo.
9-19-86	L	0-3	Columbia, Mo.
11-8-86	L	1-3	Carbondale, Ill.
9-8-87	L	1-3	Carbondale, Ill.
10-18-87	L	2-3	Columbia, Mo.

9-23-88	L	1-3	Carbondale, Ill.
11-11-89	L	1-3	Memphis, Tenn.
9-8-01	W	3-1	Carbondale, Ill.
9-5-15	W	3-1	Indianapolis, Ind.

SIU-EDWARDSVILLE: MIZ leads, 2-0

9-27-08	W	3-0	Columbia, Mo.
10-31-09	W	3-0	Columbia, Mo.

SOUTHERN MISS: MIZ leads, 1-0

10-1-88	W	3-0	Jonesboro, Ark.
---------	---	-----	-----------------

STANFORD: MIZ trails, 2-0

9-5-97	L	0-3	Storrs, Conn.
12-3-06	L	2-3	Palo Alto, Calif.

STEPHENS COLLEGE: MIZ leads, 2-0

9-21-77	W	N/A	Columbia, Mo.
10-10-77	W	3-0	Columbia, Mo.

TEMPLE: MIZ leads, 2-1

9-21-79	W	2-0	Carbondale, Ill.
9-7-96	L	0-3	Auburn, Ala.
9-1-01	W	3-0	Morgantown, W.V.

TENNESSEE: MIZ leads, 8-3

9-4-05	W	3-0	Columbia, Mo.
12-10-05	L	1-3	State College, Pa.
9-12-12	W	3-2	Columbia, Mo.
10-5-12	L	3-2	Knoxville, Tenn.
10-11-13	W	3-0	Knoxville, Tenn.
9-28-14	W	3-0	Columbia, Mo.
11-7-14	W	3-1	Knoxville, Tenn.
10-4-15	W	3-1	Columbia, Mo.
11-4-16	W	3-1	Knoxville, Tenn.
11-26-16	W	3-0	Columbia, Mo.
10-15-17	L	3-1	Knoxville, Tenn.

TENNESSEE TECH: MIZ leads, 4-0

9-30-88	W	3-1	Jonesboro, Ark.
9-4-92	W	3-1	Richmond, Ky.
9-5-92	W	3-1	Richmond, Ky.
9-10-10	W	3-0	Bowling Green, Ky.

TEXAS: MIZ trails, 22-10

10-12-96	L	0-3	Austin, Texas
11-1-96	L	0-3	Columbia, Mo.
10-11-97	L	0-3	Columbia, Mo.
10-31-97	L	0-3	Austin, Texas
11-6-98	L	0-3	Austin, Texas
11-28-98	L	2-3	Columbia, Mo.
10-8-99	L	0-3	Columbia, Mo.
11-12-99	L	0-3	Austin, Texas
10-4-00	W	3-0	Austin, Texas
11-11-00	W	3-0	Columbia, Mo.
10-13-01	W	3-2	Austin, Texas
11-10-01	W	3-2	Columbia, Mo.
9-18-02	W	3-1	Austin, Texas
10-26-02	W	3-2	Columbia, Mo.
10-11-03	W	3-0	Columbia, Mo.
10-29-03	L	1-3	Austin, Texas
10-13-04	L	0-3	Austin, Texas
11-14-04	W	3-1	Columbia, Mo.
10-12-05	L	0-3	Austin, Texas
11-20-05	W	3-0	Columbia, Mo.
9-23-06	W	3-0	Columbia, Mo.
11-11-06	L	1-3	Austin, Texas
9-15-07	L	0-3	Austin, Texas
10-20-07	L	0-3	Columbia, Mo.
10-17-08	L	0-3	Austin, Texas
11-26-08	L	1-3	Columbia, Mo.
10-21-09	L	3-0	Austin, Texas
11-7-09	L	3-0	Columbia, Mo.
9-22-10	L	3-1	Columbia, Mo.
11-17-10	L	3-0	Austin, Texas
10-22-11	L	3-0	Austin, Texas
11-19-11	L	3-1	Columbia, Mo.

**TEXAS A&M: MIZ trails, 30-15**

10-15-81	L	1-2	Champaign, Ill.
9-16-83	W	3-0	Carbondale, Ill.
9-27-86	L	0-3	Norman, Okla.
10-11-96	L	0-3	College Station, Texas
11-2-96	L	0-3	Columbia, Mo.
10-10-97	L	0-3	Columbia, Mo.
11-2-97	L	0-3	College Station, Texas
11-5-98	L	0-3	College Station, Texas
11-27-98	L	1-3	Columbia, Mo.
9-22-99	L	0-3	College Station, Texas
10-30-99	L	0-3	Columbia, Mo.
9-13-00	W	3-0	Columbia, Mo.
10-21-00	L	0-3	College Station, Texas
9-22-01	L	3-2	Columbia, Mo.
10-21-01	L	3-1	College Station, Texas
9-25-02	W	3-1	Columbia, Mo.
11-8-02	L	1-3	College Station, Texas
9-26-03	L	1-3	College Station, Texas
11-1-03	L	2-3	Columbia, Mo.
10-9-04	W	3-1	Columbia, Mo.
10-27-04	L	1-3	College Station, Texas
9-16-05	W	3-1	College Station, Texas
11-26-05	W	3-2	Columbia, Mo.
9-16-06	W	3-2	Columbia, Mo.
11-22-06	L	0-3	College Station, Texas
10-10-07	W	3-0	Columbia, Mo.
11-17-07	L	1-3	College Station, Texas
10-4-08	L	2-3	College Station, Texas
11-28-08	L	1-3	Columbia, Mo.
9-26-09	W	3-2	Columbia, Mo.
11-28-09	L	3-0	College Station, Texas
10-13-10	W	3-2	College Station, Texas
11-13-10	W	3-0	Columbia, Mo.
9-24-11	W	3-1	Columbia, Mo.
11-12-11	L	3-0	College Station, Texas
9-28-12	L	3-1	Columbia, Mo.
11-16-12	L	3-1	College Station, Texas
10-27-13	W	3-0	College Station, Texas
11-2-14	L	1-3	Columbia, Mo.
11-23-14	L	0-3	College Station, Texas
11-4-15	L	3-0	College Station, Texas
11-25-15	L	3-2	Columbia, Mo.
10-26-16	L	3-1	College Station, Texas
9-24-17	W	3-1	College Station, Texas
11-3-17	W	3-0	Columbia, Mo.

TEXAS-ARLINGTON: Tied, 1-1

10-8-83	W	3-0	Norman, Okla.
10-11-85	L	0-3	Carbondale, Ill.

TCU: MIZ leads, 2-0

9-4-99	W	3-1	Corvallis, Ore.
9-8-00	W	3-0	Columbia, Mo.

TEXAS-SAN ANTONIO: MIZ leads, 1-0

9-9-11	W	3-2	Denver, Colo.
--------	---	-----	---------------

TEXAS STATE: MIZ leads, 2-0

9-8-07	W	3-1	San Marcos, Texas
8-28-09	W	3-0	Columbia, Mo.

TEXAS TECH: MIZ leads, 22-11

9-1-95	L	0-3	Tucson, Ariz.
9-27-96	L	0-3	Lubbock, Texas
11-17-96	L	0-3	Columbia, Mo.
9-26-97	L	0-3	Columbia, Mo.
11-15-97	L	0-3	Lubbock, Texas
10-2-98	L	1-3	Columbia, Mo.
10-24-98	L	0-3	Lubbock, Texas
10-23-99	L	0-3	Columbia, Mo.
11-27-99	L	1-3	Lubbock, Texas
10-27-00	L	2-3	Lubbock, Texas
11-2-00	W	3-0	Columbia, Mo.
9-19-01	W	3-1	Columbia, Mo.
11-14-01	W	3-0	Lubbock, Texas
10-5-02	L	1-3	Lubbock, Texas
11-30-02	W	3-0	Columbia, Mo.
9-24-03	W	3-0	Columbia, Mo.
10-25-03	W	3-1	Lubbock, Texas
10-20-04	W	3-1	Columbia, Mo.
11-6-04	W	3-1	Lubbock, Texas
10-1-05	W	3-2	Lubbock, Texas
11-2-05	W	3-0	Columbia, Mo.
9-30-06	W	3-0	Lubbock, Texas

11-24-06	W	3-0	Columbia, Mo.
10-6-07	W	3-0	Columbia, Mo.
11-10-07	W	3-0	Lubbock, Texas
9-24-08	W	3-0	Lubbock, Texas
11-1-08	W	3-1	Columbia, Mo.
10-10-09	W	3-0	Columbia, Mo.
11-18-09	W	3-0	Lubbock, Texas
9-15-10	W	3-0	Lubbock, Texas
11-10-10	W	3-1	Columbia, Mo.
10-15-11	W	3-1	Columbia, Mo.
11-26-11	W	3-0	Lubbock, Texas

TOLEDO: MIZ leads, 1-0

8-30-03	W	3-0	Columbia, Mo.
---------	---	-----	---------------

TOWSON: MIZ leads, 2-0

9-18-98	W	3-1	Evanston, Ill.
9-20-13	W	3-0	Columbia, Mo.

TRUMAN STATE: MIZ leads, 5-0

10-19-77	W	2-0	Columbia, Mo.
11-11-02	W	2-0	N/A
10-4-78	W	2-0	Columbia, Mo.
10-20-78	W	2-0	St. Louis, Mo.
9-2-90	W	3-0	Columbia, Mo.

TULANE: MIZ leads, 2-0

8-29-08	W	3-1	Provo, Utah
8-27-11	W	3-0	Columbia, Mo.

TULSA: MIZ leads, 3-1

10-26-85	W	3-0	Tulsa, Okla.
10-14-89	L	1-3	Tulsa, Okla.
11-2-91	W	3-0	Columbia, Mo.
11-9-91	W	3-2	Columbia, Mo.

UNC-Greensboro: MIZ leads, 1-0

9-20-14	W	3-1	Coral Gables, Fla.
---------	---	-----	--------------------

UMKC: MIZ leads, 30-4

10-25-77	W	2-0	Kansas City, Mo.
11-12-77	W	2-1	Columbia, Mo.
9-26-78	W	2-0	Kansas City, Mo.
10-11-78	W	2-0	Columbia, Mo.
11-3-78	W	2-0	Kansas City, Mo.
11-4-78	W	2-0	Kansas City, Mo.
10-10-79	W	2-1	Warrensburg, Mo.
10-21-79	W	2-0	Columbia, Mo.
9-12-81	W	2-0	Manhattan, Kan.
9-10-83	W	2-0	Manhattan, Kan.
10-9-88	W	3-0	Kansas City, Mo.
10-29-88	W	3-1	Columbia, Mo.
10-6-89	L	1-3	Columbia, Mo.
10-30-89	W	3-2	Kansas City, Mo.
9-12-90	W	3-0	Columbia, Mo.
11-6-90	W	3-0	Kansas City, Mo.
9-10-91	W	3-1	Kansas City, Mo.
9-17-91	W	3-0	Columbia, Mo.
9-16-92	W	3-0	Columbia, Mo.
10-21-92	L	1-3	Kansas City, Mo.
9-15-93	W	3-2	Columbia, Mo.
10-9-93	W	3-0	Columbia, Mo.
9-14-94	L	2-3	Kansas City, Mo.
10-19-94	W	3-0	Columbia, Mo.
9-20-95	W	3-0	Columbia, Mo.
10-10-95	W	3-1	Kansas City, Mo.
10-10-99	W	3-0	Columbia, Mo.
9-6-00	W	3-0	Kansas City, Mo.
10-10-01	W	3-0	Columbia, Mo.
9-9-02	W	3-0	Kansas City, Mo.
9-6-05	W	3-0	Columbia, Mo.
9-12-07	W	3-0	Columbia, Mo.
9-23-09	W	3-0	Columbia, Mo.
10-13-14	L	1-3	Kansas City, Mo.

UMSL: MIZ leads, 8-1

10-4-77	W	2-0	Columbia, Mo.
10-12-77	L	0-2	St. Louis, Mo.
10-21-77	W	2-1	St. Louis, Mo.
11-11-77	W	2-0	N/A
10-11-78	W	3-0	Columbia, Mo.
10-21-78	W	2-0	St. Louis, Mo.
11-4-78	W	2-1	Kansas City, Mo.
9-25-79	W	2-1	St. Louis, Mo.
10-23-79	W	2-0	Columbia, Mo.

U.S. INTERNATIONAL: MIZ trails, 1-0

9-24-83	L	1-2	Provo, Utah
---------	---	-----	-------------

UTAH: MIZ trails, 4-1

9-6-03	L	0-3	Salt Lake City, Utah
9-2-05	W	3-0	Columbia, Mo.
9-5-09	L	3-1	Orem, Utah
9-2-16	L	3-2	Columbia, Mo.
9-9-17	L	3-0	Salt Lake City, Utah

UTAH STATE: MIZ trails, 2-1

9-1-89	L	0-3	San Diego, Calif.
12-1-01	L	2-3	Provo, Utah
8-30-08	W	3-1	Provo, Utah

UTAH VALLEY STATE: MIZ leads, 3-0

9-5-03	W	3-0	Salt Lake City, Utah
9-5-09	W	3-1	Orem, Utah
8-28-10	W	3-0	Columbia, Mo.

VALPARAISO: MIZ leads, 2-1

9-4-93	L	2-3	Iowa City, Iowa
9-2-06	W	3-1	South Bend, Ind.
9-7-12	W	3-0	Morehead, Ky.

VCU: MIZ leads, 2-0

9-9-94	W	3-2	Reno, Nev.
9-11-09	W	3-0	Ann Arbor, Mich.

VILLANOVA: MIZ leads, 2-0

8-26-06	W	3-0	Long Beach, Calif.
9-17-11	W	3-2	Washington, D.C.

VIRGINIA: MIZ trails, 1-0

9-16-95	L	2-3	Champaign, Ill.
---------	---	-----	-----------------

VIRGINIA TECH: Tied, 1-1

9-11-10	L	3-1	Bowling Green, Ky.
8-24-12	W	3-1	Columbia, Mo.

WAGNER: MIZ leads, 1-0

9-2-01	W	3-0	Morgantown, WV
--------	---	-----	----------------

WAKE FOREST: MIZ trails, 1-0

9-11-98	L	1-3	Minneapolis, Minn.
---------	---	-----	--------------------

WASHINGTON (Mo.): MIZ leads, 2-0

10-12-77	W	2-0	St. Louis, Mo.
9-5-89	W	3-2	Columbia, Mo.

WASHINGTON (Wa.): MIZ trails, 1-0

11-30-07	L	2-3	Seattle, Washington
----------	---	-----	---------------------

WASHINGTON STATE: MIZ trails, 1-0

9-4-09	L	3-0	Orem, Utah
--------	---	-----	------------

WAYNE STATE: MIZ leads, 1-0-1

9-15-79	S	1-1	Manhattan, Kan.
9-12-80	W	2-0	Manhattan, Kan.

WEBER STATE: Tied, 1-1

9-22-83	L	0-2	Provo, Utah
9-10-94	W	3-2	Reno, Nev.

WEST VIRGINIA: MIZ leads, 2-0

9-1-02	W	3-0	Morgantown, WV
9-7-02	W	3-0	Tuscaloosa, Ala.

**WESTERN ILLINOIS: MIZ leads, 8-5**

9-19-80	W	2-0	Carbondale, Ill.
9-18-81	L	0-2	Carbondale, Ill.
9-19-81	L	0-2	Carbondale, Ill.
10-1-81	W	3-1	Columbia, Mo.
10-2-81	W	2-0	Columbia, Mo.
10-3-81	W	3-1	Columbia, Mo.
9-16-82	W	2-0	Macomb, Ill.
9-26-87	W	3-2	Cedar Falls, Iowa
9-3-88	W	3-2	Columbia, Mo.
9-9-89	L	0-3	Macomb, Ill.
9-22-90	L	1-3	Indianapolis, Ind.
8-31-91	L	2-3	Columbia, Mo.
9-14-95	W	3-1	Macomb, Ill.

WESTERN MICHIGAN: MIZ trails, 1-0

11-23-84	L	0-3	Kalamazoo, Mich.
----------	---	-----	------------------

WESTERN KENTUCKY: Tied, 3-3

11-2-91	L	0-3	Columbia, Mo.
11-14-92	W	3-0	Cape Girardeau, Mo.
9-5-98	W	3-1	Columbia, Mo.
9-8-01	W	3-1	Columbia, Mo.
9-10-10	L	3-1	Bowling Green, Ky.
9-16-11	L	3-1	Washington, D.C.

WICHITA STATE: Tied, 5-5-1

11-5-77	S	1-1	Lawrence, Kan.
9-15-79	W	2-0	Manhattan, Kan.
9-13-80	W	2-0	Manhattan, Kan.
9-2-88	L	1-3	Columbia, Mo.
10-8-88	L	1-3	Wichita, Kan.
10-18-90	W	3-2	Columbia, Mo.
9-7-91	L	2-3	Wichita, Kan.
11-1-94	L	0-3	Wichita, Kan.
9-19-96	L	2-3	Columbia, Mo.
9-1-00	W	3-0	Tulsa, Okla.
12-2-17	W	3-1	Wichita, Kan.

WILLIAM WOODS: MIZ leads, 2-0

10-4-78	W	2-0	Columbia, Mo.
10-23-79	W	2-0	Columbia, Mo.

WISCONSIN: MIZ trails, 3-2

10-1-77	L	0-2	Madison, Wis.
10-7-78	L	1-2	Iowa City, Iowa
9-28-79	L	0-2	Madison, Wis.
9-3-04	W	3-1	Madison, Wis.
9-10-05	W	3-0	Bozeman, Mont.

WISCONSIN-GREEN BAY: MIZ leads, 1-0

8-31-97	W	3-0	Chicago, Ill.
---------	---	-----	---------------

WISCONSIN-LaCROSSE: Tied, 2-2-1

9-30-77	S	1-1	Madison, Wis.
9-29-78	W	2-0	Madison, Wis.
9-30-78	W	2-1	Madison, Wis.
9-28-79	L	0-2	Madison, Wis.
9-29-79	L	0-2	Madison, Wis.

WISCONSIN-MILWAUKEE: MIZ trails, 2-1

9-3-94	W	3-0	Peoria, Ill.
8-31-96	L	0-3	Columbia, Mo.
8-30-97	L	0-3	Milwaukee, Wis.

WRIGHT STATE: MIZ leads, 1-0

11-21-92	W	3-0	Charleston, Ill.
----------	---	-----	------------------

WYOMING: MIZ trails, 2-1

9-10-83	W	2-1	Manhattan, Kan.
10-7-83	L	0-3	Norman, Okla.
9-6-85	L	2-3	Bloomington, Ind.

XAVIER: MIZ leads, 3-2

9-6-91	W	3-1	Wichita, Kan.
9-9-95	L	1-3	Fayetteville, Ark.
9-3-93	W	3-2	Iowa City, Iowa
9-14-96	L	2-3	Evanston, Ill.
9-6-14	W	3-2	Columbia, Mo.

YALE: MIZ leads, 1-0

9-6-91	W	3-1	New Haven, Conn.
--------	---	-----	------------------