

MIZZOU



2017 INFORMATION GUIDE



SHOW ME



TIGERS

2017 MIZZOU VOLLEYBALL

TABLE OF CONTENTS

2017 MIZZOU VOLLEYBALL



MEDIA INFORMATION

Quick Facts	2
TV/Radio Roster	3
Mizzou Communications Staff	4
University/Athletics Leadership	5-7
2017 Roster	8

MEET THE TIGERS

Melanie Crow	9
Leketor Member-Meneh	10
Riley Sents	11
Courtney Eckenrode	12
Ali Kreklow	13
Paige Perego	14
Andrea Fuentes	15
Alyssa Munlyn	16
Kira Larson	17
Andie Hanus	18
Dariana Hollingsworth-Santana	19
Sydney Deeken	20
Kayla Caffey	21

COACHES & STAFF

Wayne & Susan Kreklow	22-23
Joshua Taylor	24
Molly Taylor (Kreklow)	25
Support Staff	26

AWARDS & HONORS

Awards Snapshot	28-29
All-Americans Snapshot	30

NCAA TOURNAMENT HISTORY

2000 Tigers	32
2001 Tigers	33
2002 Tigers	34
2003 Tigers	35
2004 Tigers	36

2005 Tigers	37
2006 Tigers	38
2007 Tigers	39
2010 Tigers	40
2011 Tigers	41
2013 Tigers	42
2015 Tigers	43
2016 Tigers	44
Snapshot	45
NCAA Match Team Highs/Lows	45
NCAA Individual Match Records	46

MIZZOU VOLLEYBALL RECORD BOOK

All-Time Match Records	48-50
Top Team Performances	51
Single-Season Records	52
Year-by-Year Leaders	53-54
Single-Season Team Records	55
Individual Career Records	56-57
Tigers in the Hearn Center	58

YEAR-BY-YEAR SUMMARY

Snapshot	60
Year-by-Year Results	61-66

MISCELLANEOUS INFORMATION

All-Time Roster	68-69
All-Time Series Results	70
Opponent Series Log	71-78

*For any media inquiries for the 2017 campaign, please contact Assistant Director of Strategic Communications, Andy Oldenburg (oldenburga@missouri.edu).

2017 SCHEDULE

Times Listed are all Central

Date _____ Opp. _____ Time _____

Culvers Governors Challenge

Aug. 25	Marshall	12:30 p.m.
Aug. 25	Middle Tennessee	5:30 p.m.
Aug. 26	Northern Iowa	10 a.m.
Aug. 26	Austin Peay	3 p.m.

Boise St. Invitational

Sept. 1	Sacramento State	12 p.m.
Sept. 1	BYU	6:30 p.m.
Sept. 2	Boise State	8:30 p.m.

Utah Classic

Sept. 8	Green Bay	5:30 p.m.
Sept. 9	San Diego	11 a.m.
Sept. 9	Utah	8 p.m.

Nevada Tournament

Sept. 15	Pepperdine	12 p.m.
Sept. 15	Nevada	8:30 p.m.
Sept. 16	Sacramento State	12 p.m.

Sept. 20	KENTUCKY*	7 p.m.
Sept. 24	at Texas A&M*	12 p.m.
Sept. 29	at Auburn*	7 p.m.
Oct. 1	at Alabama*	1 p.m.
Oct. 8	OLE MISS*	12 p.m.
Oct. 13	MISSISSIPPI STATE.*	6:30 p.m.
Oct. 15	at Tennessee*	12:30 p.m.
Oct. 20	GEORGIA*	6:30 p.m.
Oct. 25	at Ole Miss*	7 p.m.
Oct. 29	at Georgia*	12:30 p.m.
Nov. 3	TEXAS A&M*	6:30 p.m.
Nov. 5	LSU*	1 p.m.
Nov. 8	at South Carolina*	5 p.m.
Nov. 12	at Florida*	12 p.m.
Nov. 17	at Mississippi State*	7 p.m.
Nov. 19	ARKANSAS*	3 p.m.
Nov. 22	ALABAMA*	7 p.m.
Nov. 25	FLORIDA*	1:30 p.m.

*SEC Conference Match

GENERAL

Name of School: _____ University of Missouri
 City/Zip: _____ Columbia, MO 65211
 Founded: _____ 1839
 Enrollment: _____ 33,226 (fall 2016)
 Nickname / Colors: _____ Tigers / Old Gold & Black
 Arena: _____ Hearnes Center
 Capacity: _____ 13,611
 Affiliation/Conference: _____ NCAA Division I / SEC
 Chancellor: _____ Dr. Alexander Cartwright (Iowa, '89)
 Faculty Athletics Representative: _____ Pamela Hinton (Wisconsin, '91)
 Director of Athletics: _____ Jim Sterk (Western Washington, '80)
 Volleyball Sport Administrator: _____ Mitzi Clayton (Missouri, '96)
 Athletic Dept. Phone: _____ (573) 882-6501
 Ticket Office Phone: _____ 1-800-CAT-PAWS or (573) 884-PAWS

HISTORY

First Year of Volleyball _____ 1974
 Overall all-time record: _____ 785-642 (.550)
 SEC all-time record: _____ 65-27 (.707)
 No. of NCAA Tournament Appearances: _____ 13
 Last NCAA Appearance: _____ 2016

ATHLETICS COMMUNICATIONS

Primary Volleyball Contact: _____ Andy Oldenburg
 Office/Cell Phone: _____ (573) 882-1645 / (314) 954-2400
 E-mail: _____ oldenburga@missouri.edu
 Fax: _____ (573) 882-4720
 Mailing Address: _____ P.O. Box 677, Hearnes Center
 _____ Columbia, MO 65205
 Overnight Address: _____ 359 Hearnes Center, 600 Stadium Blvd.
 _____ Columbia, MO 65211
 Website Address: _____ www.MUTigers.com

MEDIA INFORMATION

Rights Holder: _____ Mizzou Sports Properties
 Contact Person: _____ Nick Garner
 Phone: _____ (573) 445-6060

COACHING/SUPPORT STAFF

Head Coach: _____ Wayne Kreklow
 Alma Mater/Year: _____ Drake / '80
 Record at school/career (yrs): _____ 578-181 (.793) / 18th year
 Volleyball office phone: _____ (573) 882-0726
 Best time/day to reach coach: _____ Through SID
 Assistant Coaches _____ (Alma mater, Year / Season at MU):
 Susan Kreklow _____ Missouri St., '84 / 18th
 Joshua Taylor _____ Pepperdine, '15 / 1st
 Volunteer Assistant Coach _____ (Alma mater, Year / Season at MU):
 Molly Taylor (Kreklow) _____ Missouri, '14 / 1st
 Support Staff _____ (Alma mater, Year):
 Haley Thompson (Director of Ops.) _____ Central Missouri, '16
 Eric McDonnell (Athletic Trainer) _____ Missouri, '86
 Dr. Scotta Morton (Mental Performance) _____ Missouri, '14
 Michael Larson (Strength & Condition) _____ Missouri, '13
 Andy Oldenburg (SID) _____ Missouri, '10
 Andrew Schuster (Marketing) _____ Columbia College, '12
 Marissa McElwain (Marketing) _____ Missouri, '17
 Camille Hackamack (Academics) _____ Missouri, '15
 RJ Wuller (Equipment) _____ Missouri, '12

TEAM INFORMATION

2016 Record: _____ 27-6
 SEC Record/Finish: _____ 16-2 / T-1st
 Letterwinners Returning/Lost _____ 9 / 5
 Starters Returning/Lost _____ 4 / 3
 Newcomers _____ 3



**MELANIE
CROW**

Sr. / Wildwood, Mo.



**LEKETOR
MEMBER-MENEH**

Fr. / St. Louis, Mo.



**RILEY
SENTS**

R-So. / Grundy Center, Iowa



**COURTNEY
ECKENRODE**

Sr. / The Woodlands, Texas



**ALI
KREKLOW**

Sr. / Columbia, Mo.



**PAIGE
PEREGO**

Jr. / Ballwin, Mo.



**ANDREA
FUENTES**

Fr. / San Juan, Puerto Rico



**ALYSSA
MUNLYN**

Jr. / Suwanee, Ga.



**KIRA
LARSON**

R-Sr. / Fargo, N.D.



**ANDIE
HANUS**

So. / Omaha, Neb.



**DARIANA
HOLLINGSWORTH-SANTANA**

Fr. / San Juan, Puerto Rico



**SYDNEY
DEEKEN**

Sr. / California, Mo.



**KAYLA
CAFFEY**

R-Fr. / Chicago, Ill.



**WAYNE
KREKLOW**

Head Coach / 18th yr.



**SUSAN
KREKLOW**

Assistant Coach / 18th yr.



**JOSHUA
TAYLOR**

Assistant Coach / 1st yr.



**MOLLY
TAYLOR (KREKLOW)**

Volunteer Assistant / 1st yr.

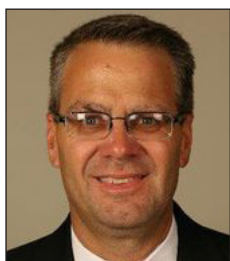
**NICK JOOS**

Executive Associate A.D.

**CHAD MOLLER**

Associate A.D.

**KATE LAKIN**

Associate Director

**PATRICK CRAWFORD**

Assistant Director

**SHAWN DAVIS**

Assistant Director

**R.J. LAYTON**

Assistant Director

**ANDREW MELROE**

Assistant Director

**ANDY OLDENBURG**

Assistant Director

**ALI FISHER**

Digital Media Specialist

**JACOB REEVES**

Graphic Design Artist

**KEVIN FLETCHER**

Coord. Online Operations

GENERAL INFORMATION

352 Hearnes Center, 600 Stadium Blvd., Columbia, MO 65211

Located on 2nd floor of Hearnes / east end of hallway separating Hearnes arena & fieldhouse (overlooking fieldhouse)

STAFF DIRECTORY**NICK JOOS** (joosn@missouri.edu) - Executive Associate A.D.

Sport Responsibilities: Department Spokesman, FOIA Requests

Alma Mater: Iowa State, 1987 _____ Joined Mizzou: 2017

Office: 573-884-7882 _____ Cell: 573-289-1451

CHAD MOLLER (mollerch@missouri.edu) - Associate A.D.

Sport Responsibilities: Football

Alma Mater: Mizzou, 1991 _____ Joined Mizzou: 1992

Office: 573-882-0712 _____ Cell: 573-268-3110

KATE LAKIN (lakinke@missouri.edu) - Associate Director

Sport Responsibilities: Soccer, Swimming & Diving, Gymnastics

Alma Mater: Boston, 2005 _____ Joined Mizzou: 2005

Office: 573-884-8519 _____ Cell: 573-356-6114

PATRICK CRAWFORD (crawfordpa@missouri.edu) - Assistant Director

Sport Responsibilities: Men's Basketball, Men's Golf

Alma Mater: Iowa State, 2010 _____ Joined Mizzou: 2013

Office: 573-882-2531 _____ Cell: 573-808-6050

SHAWN DAVIS (davisshaw@missouri.edu) - Assistant Director

Sport Responsibilities: Baseball, Football

Alma Mater: Mizzou, 2007 _____ Joined Mizzou: 2009

Office: 573-882-0711 _____ Cell: 573-268-4275

R.J. LAYTON (laytonrj@missouri.edu) - Assistant Director

Sport Responsibilities: Women's Basketball, Tennis, Football (Credentials)

Alma Mater: Mizzou, 2014 _____ Joined Mizzou: 2015

Office: 573-882-7826 _____ Cell: 765-491-5348

ANDREW MELROE (melroea@missouri.edu) - Assistant Director

Sport Responsibilities: Wrestling, Track & Field

Alma Mater: Mizzou, 2014 _____ Joined Mizzou: 2016

Office: 573-882-7167 _____ Cell: 651-343-3272

ANDY OLDENBURG (oldenburga@missouri.edu) - Assistant Director

Sport Responsibilities: Volleyball, Softball, Women's Golf

Alma Mater: Mizzou, 2010 _____ Joined Mizzou: 2013

Office: 573-882-1645 _____ Cell: 314-954-2400

ALI FISHER (fisheraj@missouri.edu) - Digital Media Specialist

Alma Mater: Toledo, 2012 _____ Joined Mizzou: 2014

Office: 573-884-2437 _____ Cell: 513-292-6456

JACOB REEVES (reevesjac@missouri.edu) - Graphic Design Artist

Alma Mater: South Carolina, 2017 _____ Joined Mizzou: 2017

KEVIN FLETCHER (fletcherk@missouri.edu) - Coord. Online Operations

Alma Mater: Mizzou, 1997 _____ Joined Mizzou: 2003

Office: 573-882-0614 _____ Cell: 573-268-5058



DR. MUN Y. CHOI
PRESIDENT, UNIVERSITY OF MISSOURI
First Year
Illinois, '87

Following a near year-long national search, the University of Missouri Board of Curators announced the appointment of Dr. Mun Y. Choi, as the 24th president in the history of the University of Missouri System on November 2, 2016. The former provost and executive vice president of the University of Connecticut (UConn), Dr. Choi succeeded Interim President Michael Middleton on March 1, 2017.

Dr. Choi's 24-year career in higher education includes his previous position as provost and executive vice president at UConn, one of the nation's top 20 public universities in the latest U.S. News rankings. At UConn, he oversaw a budget of \$700 million while working with 1,500 full-time faculty, 31,000 students and 2,000 staff across 12 schools and colleges including Schools of Medicine, Dental Medicine and Law. Under his leadership, UConn developed several innovative new programs that have resulted in enrollment growth, increased faculty hiring, innovative research and new and expanded industry partnerships.

Born in South Korea, Dr. Choi came to the U.S. as a child. As a young man, he worked in his family's successful business in Chicago, and later graduated from the University of Illinois at Urbana-Champaign with a bachelor's degree in general engineering in 1987. He later earned a master's degree and doctorate in mechanical and aerospace engineering from Princeton University.

Prior to serving as provost and executive vice president, Dr. Choi was dean of engineering at UConn from 2008 to 2012. Earlier, he was department head of mechanical engineering and mechanics at Drexel University (2000-2008) and assistant and associate professor at the University of Illinois at Chicago.

"Becoming president of the University of Missouri System is unquestionably the pinnacle of my professional career," said Dr. Choi. "As a product of and passionate champion for public higher education, I will advocate tirelessly on behalf of our exceptional institutions with state and national business, political and civic leaders to achieve excellence in all that we do, and make sure our great campuses realize their full potential."

MU SYSTEM BOARD OF CURATORS

JULIA G. BRNCIC

St. Louis

DARRYL CHATMAN

St. Louis

JAMIE FARMER

Jefferson City

MAURICE B. GRAHAM

Clayton

JEFFREY L. LAYMAN

Springfield

JOHN R. PHILLIPS

Kansas City

PHILLIP H. SNOWDEN

Kansas City

DAVID L. STEELMAN

Rolla

JON T. SUNDVOLD

Columbia



DR. ALEXANDER N. CARTWRIGHT
CHANCELLOR, UNIVERSITY OF MISSOURI
First Year
IOWA, '89

Dr. Alexander N. Cartwright has served as Provost and Executive Vice Chancellor of the State University of New York (SUNY) since September 2014. As Provost, Dr. Cartwright supports the Chancellor and Board of Trustees in carrying out their oversight responsibilities of the 64-campus system. He drives academic policy and oversees a broad portfolio including: access and inclusion; academic program planning and assessment; enrollment management; student success; global affairs; information technology; and, SUNY's broad research enterprise.

Dr. Cartwright has refocused SUNY's academic agenda around the overarching areas of: student success and completion; diversity, equity and inclusion; and, through research growth in emerging areas, increasing SUNY's impact on state and global challenges.

Dr. Cartwright introduced and saw adopted a sweeping diversity, equity and inclusion policy which applies to all campuses and SUNY's System Administration. A native of the Bahamas, Dr. Cartwright believes in inclusive excellence wherein an institution cannot achieve excellence if it is not inclusive. He developed a comprehensive completion model to meet SUNY's ambitious goal of ensuring that more New Yorkers earn the credentials they need to succeed. He launched a system-wide Educational Effectiveness and Strategic Enrollment process designed to support each campus in meeting improvement goals. He established and oversees the Applied Learning Steering Committee to ensure faculty oversight of SUNY's goal of a rigorous, meaningful, applied learning experience for every student.

During his tenure as Provost, Dr. Cartwright also served as Acting President of the Research Foundation for SUNY from January 2015 — June 2016, overseeing the Foundation's management of over \$1 billion dollars in annual sponsored research activity and recommitting the organization to focus on creation of a culture of compliance, transparent administration of sponsored research; and supporting campus efforts to commercialize intellectual property created on campuses. At the same time, he established the position of Vice Chancellor for Research and Economic Development to support research efforts of SUNY faculty, grow business and industry partnerships, and foster both undergraduate and graduate research opportunities for SUNY students. Dr. Cartwright also served as Officer-in-Charge of two SUNY campuses undergoing leadership transition, SUNY's Downstate Medical Center and SUNY Polytechnic Institute. In each case he worked with campus faculty governance, faculty at large, students, staff and administrators to meet time-sensitive needs and to identify, and see through to appointment, interim leadership.

Dr. Cartwright represents SUNY in Congressional, Federal Agency, White House, and State Legislative audiences to share SUNY's input on key academic and research issues.

Dr. Cartwright came to the role of Provost already a member of the SUNY community. He joined the University at Buffalo, State University of New York (UB) in 1995 serving on the faculty and holding increasingly senior adminis-

trative positions at the AAU research university. His immediate past position was that of Vice President for Research and Economic Development and Acting Executive Director of the New York State Center of Excellence in Bioinformatics and Life Sciences. In these roles, he was responsible for campus/industry relations, research funding and compliance, research communications and research support for UB and the Center.

An internationally recognized researcher and scholar in the area of optical sensors, Dr. Cartwright previously served as the Chair of both the Electrical Engineering and Biomedical Engineering Departments at UB. Before beginning these concurrent chairmanships, Dr. Cartwright led UB's efforts to synergize research across disciplines as the Vice Provost for Strategic Initiatives. In this position he oversaw infrastructure and scholarship in eight areas of strategic strength that spanned departments from Visual Studies to Medicine. He has served as a professor in Electrical Engineering and Biomedical Engineering and an adjunct full professor in Physics at UB. In the first years of his professorship, Dr. Cartwright received both the National Science Foundation CAREER Award and the Office of Naval Research Young Investigator Award. He earned the SUNY Chancellor's award for Excellence in Teaching in 2002. Dr. Cartwright retains his rank as full professor while serving as System Provost, he continues to run the Laboratory for Applied Spectroscopic Evaluation (LASE), oversee doctoral students and one post-doc student, and remains active in research, receiving his latest NSF award in 2016.

Dr. Cartwright's research is generally in the area of optical materials and sensors. Currently, he is engaged in engineering optical "metamaterials," artificial materials that provide optical properties not readily available in nature. His technology for fabricating a rainbow-colored polymer using a one-step, low-cost holographic lithography method was one of just five inventions worldwide to be named to the Society of Manufacturing Engineers (SME)'s 2013 list of Innovations that Could Change the Way You Manufacture.

Dr. Cartwright is a prolific and highly influential scholar, producing more than 150 peer reviewed journal publications and conference proceedings. He has received considerable funding from numerous organizations including the National Institutes of Health, National Science Foundation, Air Force Office of Scientific Research, Department of Defense, and the Office of Naval Research, and various industrial sponsors. Dr. Cartwright holds four patents.

In November 2016, Dr. Cartwright was named a Fellow of the American Association for the Advancement of Science (AAAS). Dr. Cartwright was recognized for, "outstanding research, teaching and mentorship in optics, for advancing science in New York, nationally, and internationally, and for strengthening diversity and inclusion in science." In February 2016, Dr. Cartwright was named to the Carnegie Math Pathways Advisory Board by the Carnegie Foundation for the Advancement of Teaching. In September of 2015, Dr. Cartwright was appointed by NYS Governor Andrew Cuomo to the Photonics Institute Board of Officers. In December of 2014, Dr. Cartwright earned appointment as a Fellow of the National Academy of Inventors. Dr. Cartwright is a Fellow of SPIE — The International Society for Optical Engineering; a senior member of the Institute of Electrical and Electronics Engineers (IEEE); a member of the American Society for Engineering Education (ASEE), Eta Kappa Nu, and the Materials Research Society (MRS).

Dr. Cartwright holds a Ph.D. in Electrical and Computer Engineering from the University of Iowa. He and his wife Melinda have two children, both now in college, Andrew and Alyssa.



JIM STERK
DIRECTOR OF ATHLETICS
Second Year
Western Washington, '80

Jim Sterk was named Mizzou's 20th Director of Athletics on August, 9, 2016, following highly successful tenures leading intercollegiate athletics programs at San Diego State, Washington State and Portland State.

In his first year in Columbia, Mizzou Athletics continued to achieve academically, athletically and administratively.

Academically, 269 Mizzou student-athletes received 2016-17 SEC Honor Roll recognition, 303 garnered University Dean's List status for at least one semester, 14 teams registered a 3.00 grade-point average for the Spring 2017 semester and four teams recorded perfect NCAA Academic Progress Rate marks of 1,000—women's golf, women's tennis, soccer and volleyball. Tiger student-athletes also spent over 4,800 hours volunteering with more than 50 organizations in Columbia and the surrounding communities.

Fueled by Top 16 NCAA Championship finishes in wrestling (5th), women's indoor track & field (8th), men's swimming & diving (9th), women's swimming & diving (13th), women's cross country (16th) and volleyball (Sweet 16), Mizzou Athletics ranked a program-best 33rd in the 2016-17 Learfield Directors' Cup standings with a school-record 662.75 points. The Tigers, who have produced four Top 40 Directors' Cup finishes in the award's 24-year history, had not finished better than 36th prior to 2016-17.

In 2016-17, 16 Mizzou teams were represented in NCAA postseason play, two teams won conference championships (volleyball and wrestling) and 10 squads ranked among the nation's Top 25 in their respective sports at season's end. Two other MU programs, baseball and softball, were also ranked at some point during their respective seasons to give the Tigers 12 Top 25 programs during 2016-17.

In addition, two Tigers combined to win four 2016-17 NCAA individual championships as senior wrestler J'den Cox won his third national title at 197 lbs., and junior Karissa Schweizer became just the fourth female in NCAA history to win the distance triple crown (cross country, indoor 5,000m and outdoor 5,000m national titles), and first since 2008.

Mizzou also produced 13 individual conference champions and had 31 student-athletes earn 69 All-America certificates in 11 different sports.

The generosity, loyalty and passion of more than 7,000 donors allowed the Tiger Scholarship Fund (TSF) to raise a school-record \$50.4 million during the 2016-17 fiscal year, shattering the previous record by more than \$4.7 million. TSF's record-breaking total, which included new pledges and cash gifts, was aided by a school-record 11 gifts of \$1 million or more, and marked just the second time in school history that the TSF surpassed the \$40 million threshold in philanthropic support and just the fifth time it topped the \$30 million plateau.

Working with the Missouri Board of Curators, Sterk secured approval for Kansas City-based Populous to design the Memorial Stadium South End Zone facility which is scheduled to come on-line in 2019. This game-changing project for Tiger football will include coaches offices, a locker room, training room, weight room and team

meeting rooms as well as new premium seating opportunities for Mizzou fans.

Sterk joined the Mizzou family from San Diego State, where he enjoyed a six-year tenure that was highlighted by the most successful five seasons in Aztecs history with 32 conference championships from 2011-12 thru 2015-16, including a Mountain West-leading 28 titles in that stretch, and the nation's fourth-highest combined winning percentage in football and men's basketball. In addition, SDSU was one of only four schools nationally to have appeared in six consecutive NCAA tournaments and have its football team play in five straight bowl games over that span.

"Jim elevated SDSU to a respectable level both athletically and academically," said Marshall Faulk, a member of the Pro-Football Hall of Fame and former St. Louis Ram and SDSU Aztec. "His leadership was instrumental in the rise of SDSU success. How we cared for our student-athletes was his No. 1 concern. While I'm sad to see him go, I am equally happy for Jim and his family, and I told him he is going to love the people of Missouri. Mizzou, you hired a man with impeccable integrity."

SDSU set a school-record with 13 programs setting multi-year highs in the 2016 Academic Progress Report released by the NCAA with 313 student-athletes honored for their academic achievements. The athletic department also enjoyed a record fundraising year for scholarships and a new basketball facility.

For his efforts, Sterk was named the 2015-2016 Under Armour Athletic Director of the Year by the National Association of Collegiate Directors of Athletics, which highlights the efforts of athletic directors for their commitment and positive contributions to student-athletes, campuses and their surrounding communities. Sterk was also appointed to the NCAA Division I Men's Basketball Committee as the Mountain West Conference's representative.

Sterk went to SDSU from Washington State University, where he served as athletic director from 2000-10. Prior to his hiring at WSU, he was the AD at Portland State University from 1995 to 2000.

Sterk enjoys a solid reputation and the respect of his peers across the country. The NCAA recognized him and WSU in 2006 as the Division IA Athletic Directors' "Program of Excellence." He oversaw a period of unparalleled success at Washington State with historic accomplishments both on and off the field during his tenure in Pullman.

In his last three years at WSU, 13 Cougar teams competed in NCAA postseason tournaments, including back-to-back trips by the men's basketball team (2007 and 2008), while women's rowing earned five NCAA championship bids, including a fourth-place finish in 2006, the highest finish ever by a WSU women's team in NCAA competition.

Sterk graduated from Western Washington University in 1980, where he earned four letters in football and one in basketball. He was credited with a school-record 164 tackles during the 1977 season, garnering first-team NAIA District I all-star accolades. He was named team captain and MVP, helping the Vikings to the district championship game. On Feb. 6, 2010, Sterk was inducted into Western Washington's Athletics Hall of Fame for his gridiron success.

He received his master's degree in sports administration from Ohio University. In addition to SDSU, Washington State and Portland State, his professional career has also included administrative positions at North Carolina, Maine, Seattle Pacific and Tulane.

Sterk and his wife Debi have three daughters: Ashley, Amy and Abby.

No.	Name	Year	Pos.	Ht.	Hometown/High School
1	Melanie Crow	R-Sr.	OH	6-1	Wildwood, Mo. / Lafayette
2	Leketor Member-Meneh	Fr.	OH	5-8	St. Louis, Mo. / Lutheran South
3	Riley Sents	R-So.	DS	5-4	Grundy Center, Iowa / Grundy Center
4	Courtney Eckenrode	Sr.	S	5-9	The Woodlands, Texas / The Woodlands
5	Ali Kreklow	Sr.	S	5-9	Columbia, Mo. / Rock Bridge
6	Paige Perego	Jr.	OH	6-2	Ballwin, Mo. / Parkway West
7	Andrea Fuentes	Fr.	S	5-9	San Juan, Puerto Rico / Baldwin
8	Alyssa Munlyn	Jr.	MB	6-2	Suwanee, Ga. / North Gwinnett
10	Kira Larson	R-Sr.	OPP	6-2	Fargo, N.D. / Fargo North
11	Andie Hanus	So.	DS	5-8	Omaha, Neb. / Marian
13	Dariana Hollingsworth-Santana	Fr.	OH/RS	6-1	San Juan, Puerto Rico / Adianez
14	Sydney Deeken	Sr.	OH	6-1	California, Mo. / California
15	Kayla Caffey	R-Fr.	MB	6-0	Chicago, Ill. / Mother McAuley

SENIORS

(L-R): Courtney Eckenrode, Melanie Crow, Kira Larson
Ali Kreklow, Sydney Deeken

JUNIORS

(L-R): Paige Perego, Alyssa Munlyn

SOPHOMORES

(L-R): Andie Hanus, Riley Sents

FRESHMEN

(L-R): Kayla Caffey, Dariana Hollingsworth-Santana,
Andrea Fuentes, Leketor Member-Meneh



1 • MELANIE CROW

Outside Hitter

R-Sr. • 6-1

Wildwood, Mo.

Lafayette HS

- 2016 AVCA Third-Team All-American
- 2016 AVCA Southeast First-Team All-Region
- 2016 All-SEC
- 2016 SEC Offensive Player of the Week (3x)
- 2016 Nonconference All-Tournament Team (4x)
- 2015 Chancellor's Honor Roll
- 2014 Buffalo Classic All-Tournament Team
- 2014 Capital One Academic All-District VI Team
- 2014 SEC Academic Honor Roll
- 2014 Chancellor's Honor Roll
- 2013 Rebel Classic All-Tournament Team
- 2013 Magnolia Invitational All-Tournament Team

2016 SEASON

Remarkable impact in her first season at Mizzou, after transferring from Ole Miss (2013-15) ... Became only the 12th individual in Mizzou Volleyball history to claim All-America honors (AVCA Third Team) ... Also tallied her first-ever AVCA All-Region and All-SEC accolades throughout her incredible campaign ... Was recognized as the SEC Offensive Player of the Week three times, including an overall SEC Player of the Week once ... Was named to the All-Tournament Team in all four of the Tigers' non-conference tournaments ... Additionally, earned MVP honors at the Delaware Invitational (Sept. 16-17) ... Reset single-season career highs in kills (445), attacks (1,105), hitting percentage (.254), aces (48), aces per set (0.43), digs (239), solo blocks (21) and points (532.0) ... In the final SEC individual rankings, her 0.43 aces per set (1st), 48 total aces (2nd), 4.75 points per set (3rd), 532.0 total points (3rd), 3.97 kills per set (4th) and 445 total kills (5th) all ranked among the top 5 ... Her seven total aces vs. Pittsburgh (Aug. 27) were the most by an SEC player in a single match this season ... Paced Mizzou in single-match kills a team-high 22 times ... Paced Tigers in single-match attacks a team-high 21 times ... Sensational in the Tigers' NCAA Second Round matchup vs. Purdue (Dec. 2), posting career high 25 kills and 27.5 points ... Her 25 kills and 27.5 points against the Boilermakers each ranked third-most in an NCAA Tournament match in Mizzou Volleyball history.

Once again cracked the program record books against Miami-Ohio (Sept. 3) after tallying 22 kills and 20 digs. She became only the 11th individual (20 total occurrences) in Mizzou Volleyball history with 20-plus kills and 20-plus digs match in a single match ... Joined Mizzou teammate Carly Kan as the only players in the SEC to record a 20-plus kills / 20-plus digs match in 2016.

2015 SEASON (OLE MISS)

Played in five matches before missing remainder of season due to injury ... Averaged 4.00 kills per set despite limited action ... Tallied career-high four assists vs. NC State (Sept. 4) ... Posted career-high 16 digs vs. Jacksonville (Sept. 5).

2014 SEASON (OLE MISS)

Started in all 32 matches for the Rebels ... Ranked third in the SEC with 0.36 service aces per set ... Set the new single-season service aces record with 42 ... Tallied career-high 23 kills vs. conference foe Texas A&M (Nov. 28) ... Outstanding match versus Georgia, posting 14 kills on .478 hitting with career-high five service aces ... Blew up for 17 kills on .552 hitting against Mississippi State ... Was sensational at the Buffalo Classic (46 kills on .320 hitting with 13 total blocks and seven service aces), leading Ole Miss to its first tournament title away from Oxford, Miss., since 2007.

2013 SEASON (OLE MISS)

Started in all but one match for the Rebels in her first collegiate season ... Second on the team in SEC play with 2.65 kills per set ... Third on the team in overall action in kills, hitting percentage and total blocks ... 74 block assists were the sixth-most in Ole Miss single-season history ... Sensational at No. 7 Mizzou, tallying nine kills with zero errors ... Recorded nine kills and five block assists in her collegiate debut vs. UMBC.

HIGH SCHOOL / CLUB / PERSONAL

Please visit MUTigers.com.

CAREER STATS

YEAR	MP/MS	SP	K	E	TA	H%	A	SA	D	BS	TB	PTS
2013	31-30	115	272	128	675	.213	11	0	64	6	81	315.5
2014	32-32	117	352	159	875	.221	9	42	90	4	59	425.5
2015	5-5	16	64	34	136	.221	8	2	35	0	6	69.0
2016	31-31	112	445	164	1,105	.254	10	48	239	21	57	532.0
Totals	99-98	128	1,133	485	2,791	.232	38	92	428	31	203	1,342.0



2 • LEKETOR MEMBER-MENEH
Outside Hitter
Fr. • 5-8
St. Louis, Mo.
Lutheran South HS

HIGH SCHOOL

Named 2016 Missouri High School Volleyball Coaches Association (MHSVCA) Missouri Volleyball Player of the Year ... 2016 Missouri Metro League Player of the Year ... 2016 Missouri First-Team All-State ... 2016 Missouri First-Team All-District ... 2016 Missouri First-Team All-Region ... One of the country's top Class of 2017 recruits, named No. 48 prospect overall in PrepVolleyball's "Top 100 Senior Aces" rankings ... Named Third-Team Under Armour Girls High School Volleyball All-American ... Consistently solidified herself as one of the top players in St. Louis, Mo., area, capped off by area-best 610 kills and 7.18 kills per set ... Sensational senior campaign keyed Lutheran South to first-ever volleyball state championship in 2016 ... In state title clinching match, she posted a match-high 19 kills and 10 digs ... Shined as a multi-sport athlete at Lutheran South from 2013-16, recording 1,000-plus career kills in volleyball and 1,000-plus career points in basketball ... In her 2015-16 junior season on the hardwood, her 24.2 points per game ranked second-most in the St. Louis-area ... Also starred in track & field with the Lancers, finishing in second place in the long jump in 2013 ... Shined academically as well, as she was tabbed an honors student in all four years at Lutheran South ... Chose Mizzou over Duke, Kansas State, North Carolina State and St. Louis.

WHY SHE CHOSE MIZZOU

"When I walked in at Mizzou, it just kind of felt like it was where I belonged," Meneh said. "I didn't hesitate to commit myself to Mizzou, like I may have with other schools I visited."

COACH KREKLOW ON ADDING LEKETOR

"We're very excited to add Lek to our Mizzou Volleyball family," Kreklow said. "She is not only one of the best pure athletes that we've ever had in our program, but she's also one of the best kids we've ever had. Her huge jump and lethal arm combined with her positive, infectious personality are going to make her a crowd favorite! Lek will fit perfectly into our up-tempo style of play. Mizzou fans are certainly going to enjoy watching her compete in Tiger black and gold for the next four years!"

CAREER STATS

YEAR	MP/MS	SP	K	E	TA	H%	A	SA	D	BS	TB	PTS
2017												
Totals	0-0	0	0	0	0	.000	0	0	0	0	0	0.0



3 • RILEY SENTs

Defensive Specialist

R-So. • 5-4

Grundy Center, Iowa

Grundy Center HS

- 2016 Fall SEC Academic Honor Roll
- 2016 Dean's List (Fall & Spring)

2016 SEASON

As a DS reserve, reeled off multiple digs in 24 consecutive matches to end the season ... Posted career-high three assists at Georgia (Nov. 23) ... Enjoyed a career day at Alabama (Oct. 16), recording first ever kill and career-high 10 digs ... Appeared in career-high five sets three times, including the Tigers' 3-2 victory vs. No. 21 Kentucky (Oct. 23) ... Had a solid weekend at Delaware Invitational (Sept. 16-17), including then-season-high six digs vs. Miami (Fla.) and first career ace/point vs. Duquesne ... Served as the Tigers' libero in second set vs. Utah (Sept. 2), played well and led the team to a set triumph ... Made Tiger debut at Kennesaw State (Aug. 26).

2015 SEASON

Took her redshirt in her first season at Mizzou.

HIGH SCHOOL

Rated among the 'Top 150 Senior Aces' list by PrepVolleyball.com after playing club volleyball for the Iowa Rockets and head coach David Rodgers ... Led the state of Iowa in digs as a sophomore and a junior and garnered two consecutive North Iowa Cedar League First-Team selections, being tabbed as the Conference Player of the Year as a junior ... Guided Grundy Center to conference titles in every year with the program ... Named 2013 Times-Republican All-Area Volleyball Player of the Year ... Pulled in 789 digs as a junior in 2013 and 752 as a sophomore in 2012 ... Led Grundy Center to a 29-9 record as a senior and a 7-0 mark in conference play ... Pulled in 602 digs in her senior season and was aced just eight times on 406 reception chances ... In all, she boasted a .972 service reception percentage in four years of high school ... Class 2A First-Team All-State in 2013 and led all of Iowa with her 8.22 digs per set average as a junior ... Pulled in more than 2,000 career digs at Grundy Center.

CAREER STATS

YEAR	MP/MS	SP	K	E	TA	H%	A	SA	D	BS	TB	PTS
2015												
						Redshirt Season						
2016	28-0	94	1	0	2	.500	15	1	109	0	0	2.0
Totals	28-0	94	1	0	2	.500	15	1	109	0	0	2.0



4 • COURTNEY ECKENRODE

Setter

Sr. • 5-9

The Woodlands, Texas

The Woodlands HS

- 2016 Fall SEC Academic Honor Roll
- 2016 Dean's List (Fall)
- 2015 Dean's List (Spring)

2016 SEASON

Became the Tigers' primary setter at the beginning of the Delaware Invitational (Sept. 16), leading the team to a 21-3 record with 14 sweeps over their final 24 matches of the season ... Has 2,800 career assists after her junior campaign, ranking sixth-most in Mizzou Volleyball history ... In final NCAA individual statistical rankings, her 1,193 assists ranked 54th in the country ... Additionally, her 1,193 total assists ranked fifth overall in SEC ... Overall, her 9.78 assists per set ranked 9th-best in the conference, while her 11.06 assists per set in SEC only play ranked fourth-best ... Her 59 assists against #5 Florida (Nov. 20) established a new career high, while also ranking as the most assists in a five-set match by an SEC player ... Additionally, her 59 assists against the Gators were second-most by an SEC player in a conference matchup ... Third on the team with seven double-doubles, including 36 assists and 11 digs at #2 Minnesota (NCAA Sweet 16 - Dec. 9) ... Marked only the 29th all-time individual double-double in Mizzou Volleyball NCAA postseason history ... Posted 51 assists in Mizzou's NCAA Second Round victory over Purdue (Dec. 2), marking her fifth 50-plus assist match of the year ... Reset single-season career-highs in matches started (32), hitting percentage (.253), assists (1,193), digs (224), total blocks (39) and points (74.5) ... Surpassed 1,000 assists in a single season for the first time ever in a season ... Tallied 2,000th career assist vs. South Carolina (Sept. 21) ... Reset single-match career highs in kills (4 at Georgia, Sept. 16), assists (59 vs. Florida - Nov. 16), total blocks (5 vs. Tennessee - Nov. 16) ... Paced the Tigers in single-match assists a team-high 31 times.

2015 SEASON

Made an instant impact in her first year at Mizzou, leading the team with 742 assists ... Paced the Tigers in single-match assists 22 times ... Recorded her 1,000th career assist at the Appalachian State Invitational (Sept. 11-12) ...

Tallied three double-doubles, highlighted by 35 assist - 13 dig match at Kentucky (Nov. 15). Only one of five Tigers to record a double-double in 2015 ... Two of her three double-doubles occurred at Butler Invitational (Sept. 18) ... Finished with season-high 35 assists twice (Oct. 28 vs. Alabama / Nov. 15 at Kentucky) ... One of the SEC's top serving threats as her 0.29 service aces per set ranked eighth-highest in the conference.

2014 SEASON (SAN DIEGO ST.)

Appeared in 27 total matches, including 19 starts at setter for the Aztecs ... Paced the team with 9.72 assists per set, and amassed 865 total assists, also a team-best ... Her 9.72 assists per set ranked eighth in the Mountain West Conference ... Also pitched in nine aces and 186 digs (2.09 per set) ... Tallied eight double-doubles throughout her first-year in San Diego ... Had a banner night at UNLV (Nov. 25) in the team's season finale, posting a 55-assist, 14-dig effort (season and career-highs).

HIGH SCHOOL

Was named the 2013 Texas Gatorade Player of the Year as a senior in 2013 ... Also honored as the 2013 USA Today Player of the Year and MaxPreps Player of the Year ... Selected MVP at the state tournament as The Woodlands High School won the 5A state championship.

CLUB

Played for the Houston Skyline club for two years, earning team MVP honors both seasons ... Team qualified for the Nationals in the Open Division.

PERSONAL

Born on March 26, 1996, in Newark, Del. ... Daughter of William and Lori Eckenrode.

CAREER STATS

YEAR	MP/MS	SP	K	E	TA	H%	A	SA	D	BS	TB	PTS
2014	27-19	89	52	27	141	.177	865	9	186	1	17	70.0
2015	33-22	128	3	2	15	.067	742	37	197	0	1	40.5
2016	33-32	122	41	17	95	.253	1,193	14	224	0	39	74.5
Totals	93-73	339	96	46	251	.199	2,800	60	607	1	57	185.0



5 • ALI KREKLOW

Setter

Sr. • 5-9

Columbia, Mo.

Rock Bridge HS

- 2016 Fall SEC Academic Honor Roll
- 2015 Fall SEC Academic Honor Roll
- 2015 Dean's List (Spring)
- 2014-15 First-Year SEC Academic Honor Roll
- 2014 Dean's List (Fall)

2016 SEASON

Ended junior campaign with 1,492 career assists, ranking ninth-most in Mizzou Volleyball history ... Earned lone double-double of the year (21 assists, 11 digs) vs. Liberty (Aug. 27) ... Appeared in 16 total matches, including one start (vs. Kennesaw State - Aug. 26) ... Reeled off nine consecutive matches with 10-plus assists to begin the year ... Season-high 22 assists vs. Pittsburgh (Aug. 27) at Kennesaw State Invitational ... Missed the latter part of the season due to injury.

2015 SEASON

Produced strong season inside the Tigers' 6-2 system, alongside fellow setter and teammate Courtney Eckenrode ... Reset single-season career-highs in service aces (26) and digs (199) ... Posted new single-match career-highs in assists (34), aces (five), total blocks (one) and points (5.0) ... Second on the team in double-doubles (five) and was one of five Tigers to record a double-double in 2015 ... Tallied 1,000th career assist in Mizzou's 3-1 victory at Mississippi State (Oct. 9) ... Led the team in single-match assists 11 times ... Had two separate two-match double-double streaks (Sept. 5-11 and Sept. 30 - Oct. 4) ... Two of those double-doubles came in Mizzou's SEC opening matches (vs. No. 9 Florida, vs. Tennessee) ... Season-and-career-high 34 assists at Appalachian State (Sept. 11) ... Season-and-career-high five assists vs. North Dakota State (Aug. 28) in Tigers' season opener.

2014 SEASON

Arguably top match came against Xavier (Sept. 6) after leading team with then- career-high and match-high 30 assists, while also adding a career-high nine digs ... Established a new career and season-high in assists after tallying 32 vs. Georgia (Nov. 14) ... Tallied her first career double-double at Tennessee (Nov. 7) with 13 assists and 14 digs ... Responsible for two of the five highest single match assists mark (third and fourth), teammate Loxley Keala produced other three ... One of five Tigers to record double-doubles this season (Kan - 19, Keala - 13, Kreklow - 1, Little - 1, Reuter - 1) ... Led or tied with the most assists on the team 12 times.

HIGH SCHOOL

Led Rock Bridge High School to the 4A State Quarterfinals in her senior season ... All-State Honorable Mention selection in 2013 ... Bruins' team captain from 2012-13 ... Four-time All-District honoree ... Three-time All-Region Team selection ... Four-time Academic All-State accolades ... Guided the team to district championships in 2010 and 2013.

CLUB

Member of Performance Volleyball ... Guided team to a Crossroads title in the National Division ... Team was a Show-Me qualifier in the National Division ... Qualified for the USA Junior National Championships in 2013.

PERSONAL

Born on Aug. 29, 1995, to parents Wayne and Susan Kreklow in Columbia, Mo. ... Is the daughter of aforementioned Mizzou Volleyball coaches, Wayne and Susan.

CAREER STATS

YEAR	MP/MS	SP	K	E	TA	H%	A	SA	D	BS	TB	PTS
2014	33-9	128	9	3	31	.194	657	20	173	0	0	29.0
2015	33-11	128	2	5	11	-.273	655	26	199	0	1	28.5
2016	16-1	47	1	0	1	1.000	180	0	42	0	0	1.0
Totals	82-21	303	12	8	43	.093	1,492	46	414	0	1	58.5

**6 • PAIGE PEREGO****Outside Hitter****Jr. • 6-2****Ballwin, Mo.****Parkway West HS**

- 2016 Fall SEC Academic Honor Roll
- 2016 Dean's List (Fall & Spring)

2016 SEASON

Made Mizzou debut at Texas A&M (Oct. 26), posting five kills, two digs and two total blocks ... One of three newcomers on Mizzou's roster, transferring from Missouri State.

2015 SEASON (MISSOURI ST.)

Appeared in 19 matches with nine starts for the Bears ... Over 55 sets played, tallied 68 kills, four assists, 16 digs, 28 total blocks and 84.0 points ... Season-high 11 kills on .533 hitting at Middle Tennessee (Sept. 13) ... Tallied double-digit kills three times over the season ... Season-high 13.0 points at Western Kentucky (Sept. 11) with 10 kills, three assists and five total blocks ... Force at the net vs. Northwestern (Sept. 12), recording seven total blocks (one solo) ... Posted double-digit points four times, including a top streak of three-consecutive matches (Sept. 11-13).

HIGH SCHOOL

In 2014 senior year, produced 383 kills (5.25 per set) en route to AVCA Under Armour Honorable Mention All-American recognition ... Earned First-Team All-State honors following impressive senior campaign ... Named Second-Team All-State honoree following her junior season ... Paced the Suburban Central Conference in kills and aces in each of her last two seasons ... Garnered team MVP honors in her final three years at Parkway West ... Excelled academically, receiving scholar-athlete recognition in all four years.

PERSONAL

Born on June 25, 1997, in Chesterfield, Mo. ... Daughter of Kevin and Marilyn Perego ... Studying elementary education at the University of Missouri.

CAREER STATS

YEAR	MP/MS	SP	K	E	TA	H%	A	SA	D	BS	TB	PTS
2015	19-9	55	68	38	204	.147	4	0	16	4	28	84.0
2016	1-0	4	5	3	20	.100	0	0	2	0	2	6.0
Totals	20-9	59	73	41	224	.143	4	0	18	4	30	90.0



7 • ANDREA FUENTES

Setter

Fr. • 5-9

San Juan, Puerto Rico

Baldwin HS

HIGH SCHOOL

Named team captain of U20 Puerto Rican National Volleyball Team ... Won "Best Setter" honors at the 2016 NORCECA Championship with the Puerto Rican National Team ... Claimed a bronze medal with the U20 Puerto Rican National Team at the AAU International Division ... In 2013, competed with the U18 Puerto Rican National Team ... Club took fourth place at both the 2014 NORCECA U18 Championships and 2015 U18 Pan-American Cup ... Chose Mizzou over Arkansas and Notre Dame.

WHY SHE CHOSE MIZZOU

"I wanted to go somewhere where I could see myself living comfortably. I was looking for a place where I could further both my academic and athletic careers as best as I could. There was no doubt that Mizzou was the best fit for me. The coaching staff, the team members and the different people I met on campus were all very welcoming. I heard happy experiences from the current players and I could ultimately see myself at Mizzou for the next four years. The Mizzou Volleyball experience was full of positive vibes and positive attitudes. I can't wait to be a part of it!"

COACH KREKLOW ON ADDING ANDREA

"We're very excited and pleased to be able to add Andrea to our Mizzou Volleyball family," Coach Kreklow said. "She is not only an outstanding player, but an even better person! The fact that she was named the captain of the U20 Puerto Rican National Volleyball Team at this past summer's NORCECA Tournament speaks volumes about her talent as a player and her leadership skills. Andrea is one of those rare players that has the ability to make everyone around her better. We are very excited about Andrea and can't wait to get her here beginning in 2017."

CAREER STATS

YEAR	MP/MS	SP	K	E	TA	H%	A	SA	D	BS	TB	PTS
2017												
Totals	0-0	0	0	0	0	.000	0	0	0	0	0	0.0



8 • ALYSSA MUNLYN

Middle Blocker

Jr. • 6-2

Suwanee, Ga.

North Gwinnett HS

- 2016 AVCA All-America Honorable Mention
- 2016 AVCA All-Southeast Region
- 2016 All-SEC
- 2016 Fall SEC Academic Honor Roll
- 2016 Dean's List (Fall)
- 2015 AVCA All-America Honorable Mention
- 2015 AVCA Southeast Region Freshman of the Year
- 2015 AVCA All-Southeast Region
- 2015 SEC Freshman of the Year
- 2015 All-SEC
- 2015 SEC All-Freshman
- 2015-16 SEC First-Year Honor Roll
- SEC Player of the Week (Week 9 - 2016)
- 2x SEC Defensive Player of the Week
- 4x SEC Freshman of the Week
- 2016 Kennesaw State Invitational All-Tournament Team

2016 SEASON

Followed up her memorable first-year campaign at Mizzou with another sensational effort in her sophomore season in 2016 ... Racked up her second consecutive AVCA All-American, AVCA Southeast All-Region and All-SEC honors ... Recorded 220-plus kills, .350-plus hitting percentage, 30-plus digs, 25-plus solo blocks, 140-plus total blocks and 300-plus points for the second consecutive season ... Her 36 solo blocks ranked fourth-most in a single-season in Mizzou Volleyball history ... Final .424 hitting percentage was the second-highest individual hitting mark in a single-season in program history ... Finished with 153 total blocks, passing her own school record of 149 total blocks set in 2015 ... Her 117 block assists ranked third-most in a single-season in program history ... Her 1.25 blocks per set ranked fifth-highest in a single-season in program history ... In the final NCAA individual statistical rankings, her .424 hitting percentage (sixth), 153 total blocks (30th) and 1.25 blocks per set (54th) all ranked among the nation's best ... In the final SEC individual statistical rankings, her .424 hitting (second), 1.25 blocks per set (fourth) and 153 total blocks (second) ranked among the conference's best ...

Additionally, in SEC only action, her .465 hitting (second), 1.30 blocks per set (fifth), 83 total blocks (fifth) and 22 solo blocks (first) also ranked towards the top ... Paced the Tigers in single-match total blocks a team-high 25 times ... Tallied five-plus total blocks in a match 15 times.

2015 SEASON

Had one of the greatest first-year campaigns in Mizzou Volleyball history, leading to a slew of SEC and national awards following the season ... 149 total blocks were the most in a single-season in program history ... 124 block assists were the most in a single-season in program history ... 1.16 blocks per set were the eighth-most in a single-season in program history ... Main contributor on defense leading to the Tigers' setting new single-season team marks in total blocks (358.5) and block assists (495) ... Second on the team with 25 solo blocks, leading to Mizzou's 111 total solo blocks ranking tied for fourth-most in a single-season in program history ... Also played crucial role into the team's 2.80 blocks per set throughout the year, ranking second-highest total in a single-season in program history ... Concluded the season ranked in the top-10 in SEC hitting percentage (seventh / .357) and blocks per set (fourth / 1.16) ... Was an absolute force in SEC matches, posting 147 kills on .431 hitting and 89 total blocks (1.25 per set)431 hitting in SEC play was third-highest mark in the conference while her 1.25 blocks per set ranked fourth-best in the conference ... Single-match career-highs highlighted by 18 kills (Oct. 11 at Alabama), .727 hitting percentage (Nov. 13 vs. Georgia), 10 total blocks (Oct. 28 vs. Alabama) and 20.5 points (Oct. 11 at Alabama) ... Recorded double-digit kills eight times and double-digit points 17 times ... Hit better than .300 in a match 20 times, hit better than .400 in a match 14 times and hit better than .500 in a match nine times ... Posted 10 kills and eight total blocks in collegiate debut vs. North Dakota State (Aug. 28) ... Outstanding match at Alabama (Oct. 11) as she posted 18 kills on .600 hitting with five total blocks and 20.5 points ... Later in the season, also against the Crimson Tide (Oct. 28), posted a rare kill/block double-double with 12 kills and 10 total blocks.

HIGH SCHOOL / CLUB / PERSONAL

Please visit MUTigers.com.

CAREER STATS

YEAR	MP/MS	SP	K	E	TA	H%	A	SA	D	BS	TB	PTS
2015	33-14	128	241	65	493	.357	5	0	34	25	149	328.0
2016	33-24	122	232	38	458	.424	3	0	40	36	153	326.5
Totals	66-38	250	473	103	951	.389	8	0	74	61	302	654.5



10 • KIRA LARSON

Opposite

R-Sr. • 6-2

Fargo, N.D.

Fargo North HS

- 2016 AVCA Honorable Mention Southeast All-Region
- 2016 Delaware Invitational All-Tournament Team
- 2016 Fall SEC Academic Honor Roll
- 2015 AVCA All-America (Honorable Mention)
- 2015 AVCA First Team Southeast All-Region
- 2015 All-SEC Team
- 2015 Academic All-Big Ten
- Spring 2014 Nebraska Scholar-Athlete Honor Roll
- Fall 2013 Nebraska Scholar-Athlete Honor Roll

2016 SEASON

Finished another standout year in her second season at Mizzou, highlighted by AVCA Southeast All-Region (Honorable Mention) accolade ... Posted 250-plus kills, .300-plus hitting percentage, 25-plus aces, 115-plus digs, 85-plus total blocks and 330-plus points for the second-consecutive season ... Was one of five Tigers to record 200-plus kills on the year, marking the first time a Mizzou squad accomplished that feat since 2005 ... Model of consistency all season long, including eight-plus kills in 13 matches and .300-plus hitting in 17 matches ... Reset single-match career highs in aces (4 - vs. Mississippi State - Oct. 30) and digs (8 - vs. Miami-Ohio - Sept. 3) ... Excellent two-match stretch from Sept. 3-9 against Rice and Idaho State, tallying 25 kills on .408 hitting ... Ridiculous vs. Miami-Fla. (Sept. 17), posting 16 kills on .483 hitting, seven digs and 19.0 points ... Dynamite at Alabama (Oct. 16), delivering season high 16 kills on .344 hitting with two digs, three total blocks and 18.0 points ... Continued her historical success at Texas A&M (Oct. 26), recording 15 kills on .375 hitting, seven digs, three total blocks and 18.0 points ... Excellent in the Tigers' NCAA First and Second Round matchups, tallying 17 kills on .412 hitting in victories over Northern Illinois (Dec. 1) and Purdue (Dec. 2) ... Paced Tigers in single-match kills two times ... Paced Tigers in single-match total blocks three times.

2015 SEASON

One of three transfers for the Tigers and made an incredible impact in her first year in Columbia, Mo. ...

Earned AVCA All-America Honorable Mention, AVCA All-Southeast Region Team and All-SEC Team honors as one of the top right side hitters in the country ... Reset new single-season and single-match career-highs in virtually every category ... New single-match career-bests included 17 kills, .667 hitting percentage, four aces, seven total blocks, eight digs and 19.5 points ... Named to all four non-conference All-Tournament teams, joining teammate Carly Kan as the only Tigers to accomplish the feat ... Recorded double-digit points in 24 of 33 matches, highlighted by 19.5 points vs. Alabama (Oct. 28) ... Posted double-digit kills 14 times, highlighted by 17 kills vs. Texas A&M (Nov. 25) ... Hit better than .300 in a match 16 times and better than .400 in a match 10 times ... Closed out the Appalachian State Invite with 29 kills on .490 hitting in a two-match span (vs. Charlotte and vs. Liberty) ... Outstanding match vs. Alabama (Oct. 28), posting 15 kills, seven digs, seven total blocks (career-high) and 19.5 points (career-high) ... Stepped up in one of the team's biggest matches of the season (Nov. 25 vs. Texas A&M) and tallied 17 kills (career-high) on .424 hitting with four total blocks and 19.0 points.

2014 SEASON (NEBRASKA)

Competed in 15 matches in her redshirt freshman season in 2014 ... Notched a career-high four kills twice, at Michigan State (Oct. 10) and at Rutgers (Oct. 31) ... Posted a season-high 3 blocks at Michigan State (Oct. 10) ... Contributed 13 kills, one ace, one dig and 10 blocks on the season ... Named Academic All-Big Ten.

2013 SEASON (NEBRASKA)

Redshirted during first season in Lincoln, Neb.

HIGH SCHOOL / CLUB / PERSONAL

Please visit MUTigers.com.

CAREER STATS

YEAR	MP/MS	SP	K	E	TA	H%	A	SA	D	BS	TB	PTS
2014	15-2	24	13	7	41	.146	0	1	1	0	10	19.0
2015	33-32	128	312	79	749	.311	5	26	119	6	95	388.5
2016	33-33	122	257	75	604	.301	3	30	118	6	88	334.0
Totals	81-67	274	582	161	1,394	.302	8	57	238	12	193	741.5

**11 • ANDIE HANUS****Defensive Specialist****So. • 5-8****Omaha, Neb.****Marian HS**

- 2016 Dean's List (Fall)

2016 SEASON

After initial plans to redshirt in the first half of the season, ended up playing in 14 total matches in her first year at Mizzou ... Made NCAA and Tigers debut at Auburn (Oct. 7), picking up first career assist ... Beginning with action at Auburn, appeared in season-high 10 consecutive matches ... Recorded first career dig vs. Arkansas (Oct. 9) ... Appeared in a then-career-high three sets at Alabama (Oct. 16) and served during a key late 5-0 run in the third set, beginning Mizzou's thrilling 3-2 comeback victory over the Crimson Tide ... Played in two sets and posted three digs in Mizzou's exciting win over #21 Kentucky (Oct. 23) ... Top individual outing of the season came at Texas A&M (Oct. 26), as she tallied a career-high four sets played with career-high two assists and career-high eight digs ... Appeared in two of the Tigers' three NCAA Tournament contests (First Round vs. Northern Illinois - Dec. 1 / Sweet 16 at #2 Minnesota - Dec. 9).

HIGH SCHOOL

Three-year starter and four-year letterwinner for Marian High School, as the school continues to be one of the top high school programs in the country ... Marian claimed three-consecutive Class A state championships (2013-15) and has consistently placed inside PrepVolleyball.com's national high school volleyball team rankings ... The 2015 Marian squad finished No. 15 in the country according to PrepVolleyball ... Individually, she broke through in her sophomore campaign with Honorable Mention All-State and Honorable Mention All-Metro recognition ... In her junior season, she once again received Honorable Mention All-State honors and also garnered All-Metro Second-Team recognition ... Named to PrepVolleyball's "Defensive Dandy" award list, honoring the top defensive players in the country ... In her senior campaign, she was named to PrepVolleyball's "Senior Aces 150" list and was an Under Armour Girls High School All-American Honorable Mention honoree ... 2015 First-Team PrepVolleyball.com Academic All-American.

CLUB

18 Premier Volleyball Club claimed first place honors at the Asics Presidents Day Classic (Feb. 12-15, 2015)

CAREER STATS

YEAR	MP/MS	SP	K	E	TA	H%	A	SA	D	BS	TB	PTS
2016	14-0	25	0	1	2	-.500	4	0	16	0	0	0.0
Totals	14-0	25	0	1	2	-.500	4	0	16	0	0	0.0



13 • DARIANA HOLLINGSWORTH-SANTANA

Outside Hitter / Right Side

Fr. • 6-1

San Juan, Puerto Rico

Adianez HS

HIGH SCHOOL

Team captain for the U20 Puerto Rican National Team at the 2017 NORCECA U20 Pan-American Cup ... Helped the Puerto Rican Team to a fourth-place finish at the Pan-Am Cup ... In four matches in San Jose, Costa Rica, tallied team-leading 32 kills with two total blocks, four aces and 38 points ... Also paced her squad in single-match kills three times ... At the 2016 NORCECA Championship, she earned "Best Scorer" honors ... Competed with the U18 Puerto Rican National Team at the 2015 NORCECA Championship ... Also earned additional national competition experience with the U18 Puerto Rican National Team at the 2015 Pan-American Cup in Havana, Cuba ... Chose Mizzou over Nebraska, Kansas and Iowa State.

WHY SHE CHOSE MIZZOU

"Before I had the chance to look at Mizzou, I was already between other choices, but I felt as if I was bound to make the wrong one," Hollingsworth recalled. "None of those other schools spoke to me in a way that made me think about my future four years at college. I was still in 11th grade when I saw my first Mizzou Volleyball match. I remember it clearly. It was against the Florida Gators and the Tigers won in five sets. The feeling I had during the match was unforgettable. The Mizzou girls were working together and the atmosphere at the Hearn Center was awesome. After my official visit, I was 100-percent sure that there was no other place I wanted to be at."

COACH KREKLOW ON ADDING DARIANA

"We are very excited to officially welcome Dariana to our Mizzou Volleyball family," Coach Kreklow said. "Dariana is an outstanding person and an excellent volleyball player. She possesses a rare combination of size, skill and athleticism that makes her one of the top players in the Class of 2017. Her success at the international junior level with the Puerto Rican U20 team speaks to her level of play and I'm confident that she will transition quickly to collegiate volleyball. We'll look for her to make an immediate impact on our program and develop into one of the best players we've ever had at Mizzou."

CAREER STATS

YEAR	MP/MS	SP	K	E	TA	H%	A	SA	D	BS	TB	PTS
2017												
Totals	0-0	0	0	0	0	.000	0	0	0	0	0	0.0

**14 • SYDNEY DEEKEN****Outside Hitter****Sr. • 6-1****California, Mo.****California HS**

- 2015 Dean's List (Fall)
- 2015 Fall SEC Academic Honor Roll
- 2014 Dean's List (Fall)
- 2014-15 First-Year SEC Academic Honor Roll
- SEC Freshman of the Week (Sept. 29, 2014)

2016 SEASON

Battled injuries throughout the season, but still managed new single-season career-highs in matches played (18), matches started (9), sets played (51), kills (75), attacks (202), hitting percentage (.193), solo blocks (6), total blocks (20) and points (89.0) ... Also reset single-match career-highs in kills (12 at Idaho State), attacks (39 vs. Kentucky), hitting percentage (11 kills on .556 hitting vs. Rice), solo blocks (2 vs. Kentucky), total blocks (4 vs. BYU) and points (13.0 at Idaho State) ... Started in seven consecutive matches (Aug. 27 - Sept. 10) and played well, highlighted by then-career-high 11 kills on .556 hitting vs. Rice (Sept. 3) ... The following match against Idaho State (Sept. 9), reset her single-match career-high with 12 kills on .267 hitting, eight digs and career-high 13.0 points ... Stepped back into the starting lineup vs. #21 Kentucky (Oct. 23), posting 9 kills, 11 digs and 11.0 points in the Tigers' thrilling comeback victory ... Tallied seven-plus kills in a match six times ... Posted 10-plus points in a match four times.

2015 SEASON

Appeared in 12 matches as a strong offensive weapon off the bench ... Season highlight came at home vs. Auburn (Nov. 1) as she tallied a match-clinching solo block to defeat the visiting Tigers ... Top offensive night came on the road at Saint Louis (Sept. 23) as she posted four kills and four points ... Recorded a kill in four SEC matches.

2014 SEASON

Made season debut at the Miami Invitational (Sept. 20) after missing the season's first three weeks with an abdominal strain ... Established career-highs in kills (10), attempts (20), hitting (.368) and digs (12) in the team's two contests against Mississippi State (Sept. 26 & Oct. 19) ... Had a career-best two aces vs. Tennessee (Sept. 28) ... Added a career-high four blocks at Georgia (Oct. 5).

HIGH SCHOOL

Ranked No. 57 on PrepVolleyball's "Senior Aces" list ... First-Team All-State selection as a senior at California High School ... Also named MSHSAA All-State Second-Team selection as a junior in 2012 ... Led her team to a pair of conference championships in 2010 and 2011 and a district title in 2010 ... Named conference MVP in 2012 and 2013 ... First-Team All-District selection from 2011-13 ... Also competed in basketball and track & field at California ... Excelled in track & field, as she holds the California school records in the high jump, long jump and triple jump ... Was the Missouri state champion in both the long jump and triple jump her junior season ... Earned First-Team All-State honors in basketball ... Member of the honor roll every semester of high school and a member of the National Honor Society.

CLUB

Competed with Invasion, alongside current Tigers Volleyball teammate Ali Kreklow ... Played in the 18-open National Championships in 2013 and guided the team to a 13th place finish ... Also participated in the USAVB Junior National Championships.

PERSONAL

Born on March 6, 1996, to parents Jim and Mary Beth Deeken.

CAREER STATS

YEAR	MP/MS	SP	K	E	TA	H%	A	SA	D	BS	TB	PTS
2014	16-7	45	57	40	179	.095	1	8	73	1	14	72.5
2015	12-0	17	9	14	49	-.102	0	1	13	1	2	11.5
2016	18-9	51	75	36	202	.193	1	1	38	6	20	89.0
Totals	46-16	113	141	90	430	.119	2	10	124	8	36	173.0



15 • KAYLA CAFFEY

Middle Blocker

R-Fr. • 6-0

Chicago, Ill.

Mother McAuley HS

- 2016 Dean's List (Fall)

2016 SEASON

Took NCAA redshirt in first season at Mizzou ... Gave Tiger fans a glimpse of the future at the annual Black & Gold Scrimmage, producing a team-best 10 kills on .389 hitting.

HIGH SCHOOL

Honored as a 2015-16 Under Armour Honorable Mention All-American for her outstanding senior season ... Named Daily Southtown — Chicago Tribune “Player of the Year” for her superb play on the court ... In her final campaign at Mother McAuley, the team captain produced 286 kills on .461 hitting and 98 total blocks ... In her junior and senior seasons, emerged as one of Mother McAuley’s top players and tallied 200-plus kills on better than .400 hitting in each campaign ... Finished with 224 kills on .499 hitting and 79 total blocks in her junior campaign, leading Mother McAuley to a 2014 ISHA Regional and Sectional Championships ... Garnered national attention after being named to USA Volleyball’s Women’s Junior National A2 Team following her stellar season ... Jumped on the national scene after a breakout sophomore campaign as she tallied 122 kills on .474 hitting and 23 total blocks ... Her strong performance on the court led Mother McAuley to a 2013 ISHA State Championship ... Mother McAuley once again solidified itself as one of the country’s top high school programs after a successful 2015 campaign ... Shined at two premier national tournaments, earning All-Tournament Team honors at the 2015 Asics Challenge and MVP honors at the 2015 Glenbard East 24th Annual Tournament ... PrepVolleyball named her No. 71 in its Class of 2016 Senior Aces list ... Competed with the 18 National Michio Chicago Volleyball Academy and the team placed third at the Mizuno SPVB President’s Day Challenge.

CAREER STATS

YEAR	MP/MS	SP	K	E	TA	H%	A	SA	D	BS	TB	PTS
2016												
Totals	0-0	0	0	0	0	.000	0	0	0	0	0	0.0

**WAYNE KREKLOW****HEAD COACH****18th Season****Neenah, Wis.****Drake, '80**

Wayne and Susan Kreklow enter their 18th season at the helm of Mizzou Volleyball, as they've taken the program to unparalleled heights over their nearly two-decade run in Columbia, Mo.

Since taking over the reigns in 2000, the Kreklow's have tallied 367 wins (an average of 21 per year) with an incredible .678 winning percentage. In comparison, in Mizzou Volleyball's 26 years prior to their tutelage, the Tigers recorded 416 victories (average of 16 per year) and a .474 winning percentage.

Wayne and Susan have brought a bevy of "firsts" for the Mizzou Volleyball program, including its first-ever trip to the NCAA Tournament (2000) and AVCA All-American (2002). Overall, the Tigers have amassed 13 trips to NCAA Tournament play and 19 AVCA All-Americans since 2000.

Susan Kreklow led the Tigers as head coach from 2000-04 and accumulated 109 wins with a superb .703 winning percentage. She made a splash in her first season in Mizzou black and gold, leading the team to a 24-7 overall record (14-6 Big 12) and a trip to the program's first-ever NCAA Tournament. For her outstanding guidance on the court, Susan tallied 2000 Big 12 Coach of the Year honors.

Mizzou cracked NCAA postseason play in all five seasons under Susan, including a personal-best Second Round appearance in 2002. That season, Christi Myers became the Tigers' first-ever AVCA All-American, as she posted 468 kills on .380 hitting with 121 total blocks.

Additionally under Susan's five years as Mizzou head coach, the Tigers garnered two total AVCA All-Americans, six total AVCA Central All-Region honorees, 13 total All-Big 12 selections, a Big 12 Freshman of the Year, two Big 12 Defensive Specialists of the Year, six Big 12 Players of the Week, four CoSIDA Academic All-District representatives and 25 Big 12 Academic Honor Roll awards.

Beginning with the 2005 campaign, Wayne Kreklow shifted from assistant coach to head coaching duties and continued to enjoy incredible success at the top for Mizzou Volleyball.

The 2005 Tigers once again reached the NCAA Tournament, marking the program's sixth-consecutive trip to postseason play. Following a 22-4 regular season record (16-4 Big 12), expectations were high for the Tigers entering the month of December. Behind First Team AVCA All-American Lindsey Hunter and Honorable Mention AVCA All-Americans Jessica Vander Kooi and Nicole Wilson; the Tigers posted a pair of dominant sweeps in the first and second round of the NCAA Tournament inside the Hearnes Center.

**SUSAN KREKLOW****ASSISTANT COACH****18th Season****Columbia, Mo.****Missouri State, '84**

Mizzou had reached its first-ever NCAA Sweet 16 and headed to State College, Pa., for a tall task against national power Hawaii. The Tigers were up for the challenge, as they claimed a 3-1 victory over the Rainbow Warriors. Mizzou had now clinched its first all-time visit to the NCAA Tournament Elite 8, but ultimately fell to Tennessee in its final matchup of the season.

The Tigers returned to the NCAA Tournament in both 2006 and 2007, marking its seventh and eighth-straight trip to postseason play. Following a two-year hiatus, Mizzou returned to the national scene in 2010 with its second trip to the NCAA Sweet 16. Mizzou recorded big wins against Northern Iowa and Northwestern to secure its second-longest journey ever in NCAA play. Individual accolades were aplenty again in 2010, as Paola Ampudia earned the program's seventh all-time AVCA All-American honor, while three Tigers garnered AVCA Central All-Region recognition and setter Molly Kreklow was named AVCA Central Region Freshman of the Year.

A 2011 bid to the NCAA Tournament was followed by a strong 19-12 season in 2012, but the Tigers fell just short of back-to-back NCAA Tournament appearances. With two-time AVCA All-American Lisa Henning leading the way, the 2013 Tigers had high expectations entering the season, but little did they know that they'd put together one of the most storied seasons in program history. Overall, the 2013 squad set new all-time single-season team highs in overall wins (35), conference victories (18), consecutive wins (34), sweeps (27) and hitting percentage (.356).

Mizzou's perfect 34-0 regular season (18-0 SEC) earned the program and Mizzou Athletics' first-ever SEC Championship. The Tigers earned a single-season best four AVCA All-Americans, four AVCA Southeast All-Region honorees, an AVCA Southeast Region Freshman of the Year, an AVCA Southeast Region Coach of the Year, four All-SEC accolades, an SEC Player of the Year, SEC Freshman of the Year and SEC Coach of the Year.

After a rare missed trip to the NCAA Tournament in 2014, the Tigers roared back with vengeance over the 2015 campaign. Mizzou finished with an outstanding 27-6 overall record (14-4 SEC) and advance to the second round of the NCAA Tournament. The Tigers tallied two additional AVCA All-Americans, three AVCA Southeast All-Region recipients and three All-SEC honorees. That year's Mizzou squad will be remembered for its outstanding defense at the net, as its 358.5 total blocks and 495 total block assists rank first all-time in program history. Additionally, the Tigers' 27 overall wins ranks sixth-most in program history.

COACHING STAFF

2017 MIZZOU VOLLEYBALL

In his most recent exceptional coaching effort, Wayne guided the 2016 Mizzou Volleyball team to its second SEC Championship in the past four seasons. The Tigers produced an identical 27-6 overall record like the season before, but improved with an outstanding 16-2 mark in SEC matches. Mizzou hosted NCAA first and second round action at the Hearnes Center, capped off by a thrilling redemption victory over Purdue to send the Tigers to their third Sweet 16 in program history. Similar to its magical 2013 season, Mizzou cleaned up again in postseason honors, including three AVCA All-Americans, four AVCA Southeast All-Region honorees, the AVCA Southeast Region Coach of the Year, three All-SEC accolades and the SEC Coach of the Year.

Overall since 2000 and under Wayne and Susan Kreklow, Mizzou Volleyball's success is unprecedented:

- 13 NCAA Tournament appearances (2000-07, 10-11, 13, 15-16)
- Three Sweet 16 appearances (2005, 10, 16)
- One Elite 8 appearance (2005)
- Two SEC Championships (2013, 16)
- 19 AVCA All-Americans
- 28 AVCA All-Region honorees
- 42 All-Conference selections
- Three Conference Coach of the Year honors
- Two AVCA Southeast Region Coach of the Year accolades
- Two AVCA Southeast Region Freshman of the Year honors
- Three Conference Freshman of the Year winners
- One SEC Player of the Year
- 10, 20-plus win seasons
- 34-0 perfect regular season (2013)
- 94 weeks ranked inside AVCA top 25 poll
- Seven CoSIDA Academic All-District selections
- 84 Academic All-Conference honorees

Before coming to Missouri, the Kreklows were co-head coaches of both the men's and women's volleyball teams at Columbia College. They enjoyed great success, taking their women's team to the NAIA National Tournament six times and winning consecutive national titles in 1998 and 1999.

The Cougars also won five regional championships and seven consecutive American Midwest Conference championships under their guidance. In 1998 and 1999, Columbia College achieved consecutive undefeated seasons with a combined record of 85-0. The Cougars' undefeated record included 78 consecutive wins at home and 227 consecutive game victories.

Wayne earned a bachelor's degree in social science in 1980 from Drake University. While at Drake, he was a member of the men's basketball team, where he earned All-America, All-Conference and All-District awards as a two-time team captain, and is fifth on Drake's career scoring list. He is also a member of Drake's All-Century basketball team and was a member of the NBA World Champion Boston Celtics in 1980-81. Wayne began coaching basketball for Central Decatur (Iowa) High School in 1986. He began coaching volleyball as an assistant under Craig Sherman at Missouri. He was with the Tigers from 1989 to 1994 before moving over to Columbia College to join his wife at the helm of the Cougar program.

Year	Team	Head Coach(es)	W	L	Pct.
1990	Columbia College (W)	Susan Kreklow	46	14	.767
1991	Columbia College (W)	Susan Kreklow	56	3	.949
1992	Columbia College (W)	Susan Kreklow	37	21	.638
1993	Columbia College (W)	Susan Kreklow	50	19	.725
1994	Columbia College (W)	Susan & Wayne Kreklow	40	19	.679
	*NAIA Top-12				
1995	Columbia College (W)	Susan & Wayne Kreklow	55	5	.917
	*NAIA Quarterfinals				
1996	Columbia College (W)	Susan & Wayne Kreklow	44	2	.957
	*NAIA Semifinals				
1997	Columbia College (M)	Susan & Wayne Kreklow	9	14	.391
1997	Columbia College (W)	Susan & Wayne Kreklow	43	3	.935
	*NAIA Quarterfinals				
1998	Columbia College (M)	Susan & Wayne Kreklow	25	5	.833
1998	Columbia College (W)	Susan & Wayne Kreklow	45	0	1.000
	*NAIA Champions				
1999	Columbia College (M)	Susan & Wayne Kreklow	19	5	.792
1999	Columbia College (W)	Susan & Wayne Kreklow	40	0	1.000
	*NAIA Champions				
2000	Missouri	Susan Kreklow	24	7	.774
	*NCAA First Round				
2001	Missouri	Susan Kreklow	20	11	.645
	*NCAA First Round				
2002	Missouri	Susan Kreklow	26	8	.765
	*NCAA Second Round				
2003	Missouri	Susan Kreklow	19	11	.633
	*NCAA First Round				
2004	Missouri	Susan Kreklow	20	9	.690
	*NCAA Second Round				
2005	Missouri	Wayne Kreklow	25	5	.833
	*NCAA Elite 8				
2006	Missouri	Wayne Kreklow	18	13	.581
	*NCAA Second Round				
2007	Missouri	Wayne Kreklow	17	13	.567
	*NCAA First Round				
2008	Missouri	Wayne Kreklow	13	17	.433
2009	Missouri	Wayne Kreklow	18	14	.563
2010	Missouri	Wayne Kreklow	22	11	.667
	*NCAA Sweet 16				
2011	Missouri	Wayne Kreklow	21	13	.617
	*NCAA First Round				
2012	Missouri	Wayne Kreklow	19	12	.613
2013	Missouri	Wayne Kreklow	35	1	.972
	*NCAA Second Round				
2014	Missouri	Wayne Kreklow	16	17	.485
2015	Missouri	Wayne Kreklow	27	6	.818
	*NCAA Second Round				
2016	Missouri	Wayne Kreklow	27	6	.818
	*NCAA Sweet 16				

TOTALS:

Susan at Mizzou	109-46	.703
Wayne at Mizzou	258-128	.668
Kreklows Overall at Mizzou	367-174	.678
Wayne Overall as Head Coach	578-181	.762
Kreklows Overall All-Time Coaching	876-284	.755



JOSHUA TAYLOR

ASSISTANT COACH

First Season

Honolulu, Hawaii

Pepperdine, '15

Former U.S. National Team member and Pepperdine Men's Volleyball two-time AVCA All-American, Joshua Taylor, enters his first year as a assistant coach for Mizzou Volleyball.

"I'm absolutely thrilled to be able to add Joshua to our Mizzou coaching staff," Mizzou Volleyball head coach Wayne Krecklow said. "We were lucky enough to have him in our gym this fall and I was immediately impressed with his technical expertise, knowledge of the game and most importantly, his moral character. Joshua's coaching style perfectly fits with our 'demanding, not demeaning' philosophy and our players loved having him in the gym."

"He's a natural teacher and great communicator. Joshua has been fortunate to have been trained and mentored by some of the best volleyball coaches in the business, including Pepperdine Men's Volleyball head coach Marv Dunphy — four-time Men's National Champion and 1988 Olympic Gold Medal coach — and David Hunt — U.S. Women's National Team assistant coach and Boys Junior National Team coach. Joshua has a great future in front of him and we're excited to have him on board here at Mizzou!"

"I'm extremely grateful for the opportunity to be a part of a classy and successful program that does things right," Taylor said. "I'm looking forward to building upon an already powerful collegiate program and doing what's necessary to help the team reach peak performance."

For the past eight years, Taylor has excelled in the collegiate and professional volleyball ranks. In 2016, the Honolulu, Hawaii, native competed with the U.S. National Team at the Pan AM Cup and Olympic training team.

Prior to his outstanding collegiate career at Pepperdine University, Taylor began his playing experience with the U.S. Junior National Team. He played a pivotal role in Team USA's triumph at the 2010 NORCECA Men's Junior Continental Championship, resulting in a qualifying bid for the 2011 FIVB Men's Junior World Championships.

This past year, Taylor played professionally overseas with Leka Volley in Finland and Al Sadd Sports Club in Qatar. During the Spring 2016 season, Leka Volley finished third overall, while Taylor received four individual match MVP honors.

Collegiately, Taylor was a standout performer at Pepperdine from 2012-15, earning two AVCA All-American honors and three All-MPSF accolades. During his 2014 junior campaign, Taylor became only the 18th player in program history to surpass 1,000 career kills. He concluded his four-year career in Malibu, Calif., with 1,433 career kills and 1,630 career points.

"I've never coached a finer person than Josh Taylor," Pepperdine Men's Volleyball head coach Marv Dunphy said. "In sports, teammates matter and his teammates loved him. From day one, he saw the game well, he thought it well and he played it well. Now, I fully expect him to coach the game well. He is bright, has a great teaching manner and basically he 'gets it' and people get him. As a coach, he's going to make a wonderful contribution to our sport. I'm extremely proud of Josh and Mizzou got a good one!"

While starring at Punahou High School in Hawaii, Taylor first represented Team USA in 2009 with the U.S. Boys' Youth National Team. Additionally, he reached the FIVB Men's Youth World Championships later that year.

Before pursuing professional volleyball opportunities overseas in early Fall 2016, Taylor served as a graduate assistant for the Mizzou Volleyball program. He also assisted the Tigers as a lead instructor during 2016 individual and positional summer camps.

Taylor received a Bachelor of Arts in Psychology from Pepperdine University in 2015 and is currently pursuing a Master of Arts in Sport Psychology through John F. Kennedy University.

Taylor and Mizzou volunteer assistant coach Molly Taylor were recently married and reside in Columbia, Mo.



MOLLY TAYLOR (KREKLOW)

VOLUNTEER ASSISTANT COACH

First Season

Delano, Minn.

Missouri, '14

Former U.S. National Team member and 2013 AVCA First Team All-American, Molly Kreklow, serves as the volunteer assistant coach for Mizzou Volleyball.

"We're very excited about adding Molly to our staff at Mizzou," Mizzou Volleyball head coach Wayne Kreklow said. "She brings a wealth of elite playing experience and training to our program and will obviously be very instrumental in setter training. Molly has spent time with some of the best coaches in the world and trained alongside elite level athletes. What has always impressed me about Molly is her ability to relate and connect to everyone around her."

"She genuinely cares about people and is very focused on helping our student-athletes accomplish not only their athletic goals, but their academic and personal goals as well. Molly embodies Mizzou Volleyball's core values of academic integrity, social responsibility and competitive excellence. She's a driven competitor with the ability to laugh and smile along the way. We're very glad to have her on board and look forward to many great things!"

"I'm extremely excited to rejoin the Mizzou Volleyball program and be back in Columbia, Mo.," Molly said. "It's an honor to be a part of this great staff. This group of players have an incredible work ethic and the will to learn, which led them to an SEC Championship last season. My goal is to make an impact as soon as possible by mentoring and encouraging our players to grow as athletes, students and people."

Molly has excelled in both the collegiate and professional volleyball ranks for the past eight years. From 2014-16, the Delano, Minn., native competed with the U.S. National Team at the FIVB World Cup and Grand Prix. She captured a pair of bronze medals at the 2014-15 World Cups and a championship at the 2015 FIVB World Grand Prix.

At the 2015 FIVB World Grand Prix, Molly was sensational for Team USA, earning "Best Setter" honors. Led by her impressive performance, Team USA collectively recorded an outstanding .293 hitting percentage at the event. Later that year, Molly received USA Volleyball's "Female Indoor Most Improved Player of the Year" award.

"A big congratulations to Molly and Mizzou Volleyball," U.S. Women's National Volleyball Team head coach Karch Kiraly said. "Molly has some traits that make it possible for her to develop into a special coach. She has a huge heart and cares deeply about the people around her. She's a learner with a deep understanding of the growth process, its challenges and how to overcome them. And beneath the sweet exterior, she's a powerful leader and a fierce competitor. We will miss Molly with Team USA and we thank her for all the passion and energy she shared with our team."

The past three years, Molly has gained further professional playing experience overseas. She performed at the highest level on the court with three organizations — Dresdner SC (Dresden, Germany), Eczacibasi Vitra (Istanbul, Turkey) and Liu Jo Nordmeccanica Modena (Modena, Italy) — highlighted by a 2015 Bundesliga Championship with Dresdner.

From 2010-13, Molly solidified herself as one of the top players in Mizzou Volleyball history. During her 2013 senior campaign, Molly led the Tigers to a perfect 34-0 regular season record and the program's first-ever SEC Championship. She finished the memorable season with 1,480 assists, aiding the team's record setting .356 hitting percentage.

At the conclusion of the 2013 campaign, Molly was awarded AVCA First Team All-American and SEC Player of the Year honors. Over her four-year career in Mid-Missouri, Molly accumulated 5,366 assists, ranking second all-time in program history.

Molly received a Bachelor of Science in Nutritional Sciences in Dec. 2014 from the University of Missouri. She shined academically while in Columbia, Mo., receiving Missouri Dean's List recognition in each semester at the university.

Molly and Mizzou assistant coach Joshua Taylor were recently married and reside in Columbia, Mo.



HALEY THOMPSON
DIRECTOR OF OPERATIONS
First Season
Nixa, Mo.
Central Missouri, '16

Haley joins the Tigers for her first season as the program's Director of Operations. She coordinates summer volleyball camps, team travel and other day-to-day functions in the volleyball office. Haley hails from Nixa, Mo., and graduated from Central Missouri in 2016 with a BS in Child and Family Development. At Central MO, she played volleyball from 2012-16.



MICHAEL LARSON
STRENGTH & CONDITIONING
Third Season
McKinleyville, Calif.
Missouri, '13

A 2013 All-American for Mizzou Wrestling, Michael begins his third season as the Tigers' strength & conditioning coach. Before joining the Tiger Volleyball program, he served in the same role for Mizzou Wrestling. Michael recently received his Master of Education in Athletic Administration from William Woods University.

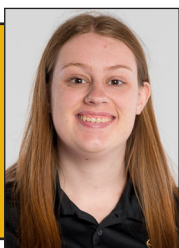

MARISSA MCELWAIN
MARKETING ASSISTANT
First Season
Butler, Mo.
Missouri, '17

Marissa is set for her first year with the Tigers, as she's responsible for gameday activities, grassroots marketing and spirit group outreach initiatives. She graduated from the University of Missouri in 2017 with a degree in Political Science and is currently pursuing a Master's in Positive Coaching also through Mizzou. Marissa is a Butler, Mo., native.



DR. SCOTTA MORTON
MENTAL PERFORMANCE
Sixth Season
Bozeman, Mont.
Missouri, '14

Scotta serves as the Tigers' Sports Psychology / Mental Performance representative. After completing her Ph.D. in Counseling Psychology with a focus in Sports Psychology, Scotta interacts with the Tiger student-athletes to ensure that they work successfully with their peers and coaches. She works to help strengthen individual performances and work environments.



ANDY OLDENBURG
STRATEGIC COMMUNICATIONS
Third Season
Manchester, Mo.
Missouri, '10

Andy joined Mizzou Athletics in 2013 and is entering his third year with the Tigers. He's also currently the department representative for Mizzou Softball and Women's Golf. Andy is a St. Louis, Mo., native and received his Bachelor's from the University of Missouri in 2010. He was recently married to his wife, Lauren, in July 2017 in Columbia, Mo.



ERIC MCDONNELL
ATHLETIC TRAINER
Seventh Season
Platte City, Mo.
Missouri, '86

Eric has spent over 30 years with Mizzou Athletics, serving the football, women's basketball and volleyball programs. He has served on the board of numerous top national athletic training organizations and was recently inducted into the National Athletic Trainer's Hall of Fame in 2016.

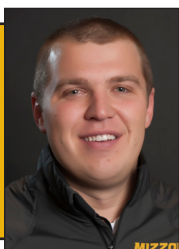

ANDREW SCHUSTER
MARKETING
First Season
Columbia, Mo.
Columbia College, '12

Andrew joined Mizzou Athletics in Sept. 2012 and is entering his first year with Tigers Volleyball. He also currently oversees marketing operations for Mizzou Wrestling and Softball. Andrew originally hails from Minnesota, but has called Columbia, Mo., home for the past 24 years. He received his Bachelor's in Marketing & Business Mgt. from Columbia College in 2012.



RJ WULLER
EQUIPMENT
Fourth Season
Lee's Summit, Mo.
Missouri, '12

RJ is responsible for 300-plus student-athletes across Mizzou Athletics, including Tigers Volleyball. He also works directly with Mizzou Wrestling, Gymnastics, Track & Field, Cross Country, Swimming & Diving, Tennis and the Golden Girls. He's a University of Missouri graduate, earning a Sports Management degree in 2012.

Awards & Honors



Lisa Henning
Three-time AVCA All-American (2011-13)

AVCA All-American (1st, 2nd, 3rd Team)

2016Melanie Crow (3rd)
2013Molly Kreklow (1st)
Lisa Henning (1st)
2012Lisa Henning (3rd)
2011Lisa Henning (3rd)
2005Lindsey Hunter (1st)
2004Lindsey Hunter (2nd)
2002Christi Myers (3rd)

AVCA All-American (Honorable Mention)

2016Carly Kan
Alyssa Munlyn
2015Kira Larson
Alyssa Munlyn
2014Carly Kan
2013Carly Kan
Whitney Little
2010Paola Ampudia
2006Jessica Vander Kooi
2005Jessica Vander Kooi
Nicole Wilson

AVCA All-Region (Southeast)

2016Melanie Crow
Carly Kan
Kira Larson
Alyssa Munlyn
2015Carly Kan
Kira Larson
Alyssa Munlyn
2014Carly Kan
2013Lisa Henning
Carly Kan
Molly Kreklow
Whitney Little
2012Lisa Henning

AVCA All-Region (Central)

2011Lisa Henning
2010Paola Ampudia
Molly Kreklow
Caitlyn Yann
2006Jessica Vander Kooi
Nicole Wilson
2005Lindsey Hunter
Jessica Vander Kooi
Nicole Wilson
2004Lindsey Hunter
Jessica Vander Kooi
2003Shen Danru
Lindsey Hunter
2002Lindsey Hunter
Christi Myers

AVCA Southeast Region Freshman of the Year

2015Alyssa Munlyn
2013Carly Kan

AVCA Southeast Region Coach of the Year

2016Wayne Kreklow
2013Wayne Kreklow

AVCA Central Region Freshman of the Year

2010Molly Kreklow
2002Jessica Vander Kooi

AVCA National Player of the Week

Oct. 22, 2013Molly Kreklow
Aug. 30, 2011Molly Kreklow
Nov. 9, 2010Paola Ampudia
Sept. 25, 2006Jessica Vander Kooi
Sept. 26, 2005Nicole Wilson
Sept. 30, 2002Mary Lauren Smith

All-SEC

2016Melanie Crow
Carly Kan
Alyssa Munlyn
2015Carly Kan
Kira Larson
Alyssa Munlyn
2013Lisa Henning
Carly Kan
Molly Kreklow
Whitney Little
2012Lisa Henning
Molly Kreklow
Whitney Little

SEC Player of the Year

2013Molly Kreklow
------	--------------------

SEC Freshman of the Year

2015Alyssa Munlyn
2013Carly Kan

SEC Coach of the Year

2016Wayne Kreklow
2013Wayne Kreklow

SEC Player of the Week

Nov. 28, 2016Carly Kan (Def.)
Nov. 21, 2016Melanie Crow (Off.)
Nov. 21, 2016Alyssa Munlyn (Def.)
Nov. 7, 2016Melanie Crow (Overall)
Nov. 7, 2016Melanie Crow (Off.)
Oct. 24, 2016Alyssa Munlyn (Overall)
Oct. 24, 2016Alyssa Munlyn (Def.)
Oct. 17, 2016Melanie Crow (Off.)
Sept. 26, 2016Carly Kan (Off.)
Nov. 30, 2015Alyssa Munlyn (Fresh.)
Nov. 23, 2015Alyssa Munlyn (Fresh.)
Nov. 16, 2015Alexa Ethridge (Def.)
Nov. 16, 2015Alyssa Munlyn (Fresh.)
Nov. 2, 2015Alyssa Munlyn (Fresh.)
Sept. 21, 2015Carly Kan (Off.)
Sept. 14, 2015Carly Kan (Overall)
Sept. 14, 2015Carly Kan (Off.)
Sept. 29, 2014Sydney Deeken (Fresh.)
Nov. 25, 2013Lisa Henning (Off.)
Nov. 18, 2013Lisa Henning (Off.)
Oct. 28, 2013Carly Kan (Off.)
Oct. 21, 2013Molly Kreklow (Off.)
Oct. 14, 2013Carly Kan (Fresh.)
Oct. 7, 2013Lisa Henning (Off.)
Sept. 9, 2013Molly Kreklow (Off.)
Oct. 1, 2012Whitney Little (Def.)
Sept. 24, 2012Whitney Little (Off.)
Sept. 10, 2012Whitney Little (Def.)
Sept. 4, 2012Lisa Henning (Off.)

All-Big 12 (1st Team)

2011Lisa Henning
2010Paola Ampudia
2009Paola Ampudia
2006Jessica Vander Kooi
2005Lindsey Hunter
Jessica Vander Kooi
2004Lindsey Hunter
Jessica Vander Kooi
2003Shen Danru
Lindsey Hunter
2002Christi Myers
2000Lisa Morris

All-Big 12 (Honorable Mention)

2011Molly Kreklow
2010Molly Kreklow
2007Na Yang
2006Nicole Wilson
2005Nicole Wilson
2004Shen Danru
2002Shen Danru
Lindsey Hunter
Mary Lauren Smith
2001Lisa Morris
Christi Myers
2000Christi Myers

All-Big 12 (Freshman Team)

2011Whitney Little
Emily Wilson
2010Lisa Henning
Molly Kreklow
2007Weiwen Wang

Big 12 Coach of the Year

2000Susan Kreklow
------	--------------------

Big 12 Freshman of the Year

2003Jessica Vander Kooi
------	--------------------------

Big 12 Newcomer of the Year

2009Paola Ampudia
------	--------------------

Big 12 Libero of the Year

2005Tatum Ailes
------	------------------

Big 12 Defensive Specialist of the Year

2003Juliana Godoi
2001katie Sowers

Big 12 Player of the Week

Nov. 7, 2011Lisa Henning (Off.)
Oct. 7, 2011Lisa Henning (Off.)
Sept. 6, 2011Emily Wilson (Newcomer)
Sept. 6, 2011Brittney Brimmage (Overall)
Aug. 29, 2011Emily Wilson (Newcomer)
Aug. 29, 2011Molly Kreklow (Overall)
Nov. 29, 2010Caitlyn Yann (Def.)
Nov. 22, 2010Caitlyn Yann (Def.)
Nov. 15, 2010Caitlyn Yann (Def.)
Nov. 15, 2010Molly Kreklow (Newcomer)
Nov. 8, 2010Paola Ampudia (Off.)
Nov. 8, 2010Molly Kreklow (Newcomer)
Nov. 1, 2010Caitlyn Yann (Def.)
Nov. 1, 2010Brittney Brimmage (Off.)
Oct. 18, 2010Caitlyn Yann (Def.)
Oct. 4, 2010Molly Kreklow (Newcomer)
Sept. 7, 2010Paola Ampudia (Off.)
Sept. 7, 2010Caitlyn Yann (Def.)
Sept. 7, 2010Molly Kreklow (Newcomer)
Aug. 30, 2010Molly Kreklow (Newcomer)
Nov. 23, 2009Paola Ampudia (Newcomer)
Oct. 26, 2009Paola Ampudia (Off.)
Oct. 19, 2009Paola Ampudia (Newcomer)
Oct. 5, 2009Caitlyn Yann (Def.)
Sept. 14, 2009Paola Ampudia (Newcomer)
Sept. 7, 2009Paola Ampudia (Newcomer)
Sept. 22, 2008Caitlyn Yann (Def.)
Sept. 8, 2008Caitlyn Yann (Def.)
Oct. 15, 2007Tatum Ailes (Def.)
Oct. 8, 2007Weiwen Wang (Off.)
Sept. 25, 2006Jessica Vander Kooi (Overall)
Sept. 4, 2006Jessica Vander Kooi (Overall)
Sept. 26, 2005Nicole Wilson (Overall)
Sept. 5, 2005Lindsey Hunter (Overall)
Sept. 29, 2003Shen Danru (Overall)
Sept. 30, 2002Mary Lauren Smith (Overall)
Sept. 9, 2002Shen Danru (Overall)
Oct. 15, 2001Naaron Branson (Overall)
Nov. 6, 2000Heather Gerber (Overall)
Oct. 16, 2000Lisa Morris (Overall)

All-Big Eight

1992Yvette Buhlig
1985Dianne Berg
1984Sharen Olmstead
1983Dianne Berg
Sharen Olmstead
1982Sharen Olmstead
Sandy Orent

Big Eight Player of the Week

Oct. 26, 1992Yvette Buhlig
Sept. 14, 1992Yvette Buhlig
Oct. 29, 1990Sherri Gentry

Big Eight All-Tournament Team

1984Ritchie Ponquinette
1983Dianne Berg
Debbie Urbanckas
1982Sharen Olmstead
1981Sharen Olmstead
Ritchie Ponquinette
1979Melissa Larson
1978Cindy Fuerman
Carrie Southerland
Cathy Southerland
1977Brenda Meyers
1976Cindy Fuerman
Terry Sontag

USA Volleyball National Team

2013Molly Kreklow
	(Pan-American Games, NORCECA)
2008Tatum Ailes
Lindsey Hunter
	(Pan-American Cup)
2007Lindsey Hunter
	(Pan-American Cup)
2006Lindsey Hunter

USA Volleyball World University Games

2015Carly Kan
2014Carly Kan

AVCA All-American (1st, 2nd, 3rd Team)

2016Melanie Crow (3rd)
------	-------------------------

A-2 National Team

2006Jessica Vander Kooi
2005Lindsey Hunter
2004Lindsey Hunter

Olympic Festival Team

1990Yvette Buhlig
------	--------------------

CoSIDA Academic All-American

2006Jessica Vander Kooi
1986Kathie Oriel
1985Dianne Berg

CoSIDA Academic All-District

2014Carly Kan
2006Jessica Vander Kooi
2005Jessica Vander Kooi
2003Shen Danru
2002Lisa Morris
2001Lisa Morris
2000Lisa Morris

SEC Academic Honor Roll

2016Courtney Eckenrode
Alexa Ethridge
Hao Jin
Carly Kan
Ali Kreklow
Kira Larson
Alyssa Munlyn
Paige Perego
Riley Sents
Emily Thater
Julia Towler

2015Sydney Deeken
Hao Jin
Ali Kreklow
Carly Kan
Alexa Armendariz
Julia Towler
Regan Peltier
Alyssa Munlyn
2014Alexa Armendariz
Sydney Deeken
Lydia Ely
Carly Kan
Loxley Keala
Courtney Meek
Sarah Meister
Ali Kreklow
Regan Peltier
Kasey Reuter
Emily Thater
Julia Towler
Emily Wilson
2013Lydia Ely
Lisa Henning
Molly Kreklow
Sarah Meister
Katie O'Brien
Regan Peltier
Emily Wilson
2012Jade Hayes
Molly Kreklow
Sarah Meister
Katie O'Brien
Emily Wilson

Big 12 Academic Honor Roll

2011Priscilla Armendariz
Molly Kreklow
2010Juliaan Klein
Priscilla Armendariz
Weiwen Wang
2009Juliana Klein
Lei Wang-Francisco
Weiwen Wang
Annie Lopez
Priscilla Armendariz
Catie Wilson
2008Juliana Klein
Lei Wang
Weiwen Wang
2007Tatum Ailes
Lindsay Smith
Lei Wang
Na Yang
2006Abbie Booth
Jessica Vander Kooi
Lei Wang
Na Yang
2005Abbie Booth
Lisa Boyd
Shen Danru
Jessica Vander Kooi
Na Yang
Lindsey Hunter
2004Abbie Booth
Lisa Boyd
Shen Danru
Lindsey Noll
Jessica Vander Kooi
Nicole Wilson
Lindsey Hunter
2003Shen Danru
Lindsey Hunter
Lisa Boyd
Lindsey Noll
Juliaan Godoi
2002Shen Danru
Lisa Morris
Katherine Wingert
2001Lisa Morris
Katie Sowers
Rachael Taylor
Naaron Branson

2000Heather Gerber
Annette Luyten
Lisa Morris
Katie Sowers
Rachael Taylor
Naaron Branson
1999Heather Gerber
Annette Luyten
Lisa Morris
Nikki Myhra
Katie Sowers
Rachael Taylor
1998Heather Gerber
Annette Luyten
Jodi Maune
1997Jodi Maune
Jen Siebert
1996Jodi Maune
Lindsay Trowbridge

Big Eight Academic Honor Roll

1995Nicole Sumovich
Regan Eckenrode
Colleen Pedrotti
1994Gwen Mullens
Nicole Sumovich
Regan Eckenrode
1993Gwen Mullens
Nicole Sumovich
1992Yvette Buhlig
1991Cindy Atteberry
1990Sherri Gentry
1989Sherri Gentry
Catherine Mader
1987Stacy Young
1986Kathleen Oriel
1985Dianne Berg
1984Dianne Berg

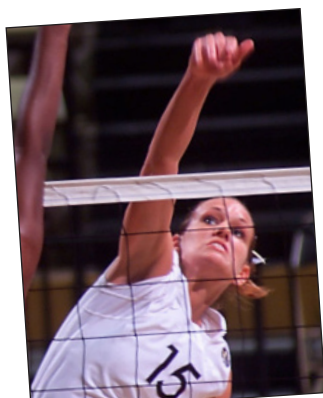

CHRISTI MYERS
2002



LINDSEY HUNTER
2004, 2005

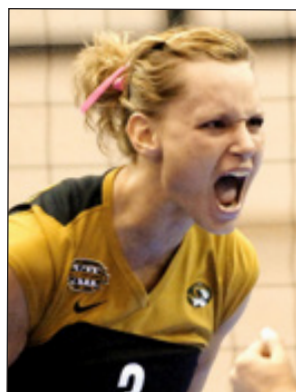

**JESSICA VANDER
KOOI**
2005, 2006



NICOLE WILSON
2005



PAOLA AMPUDIA
2010

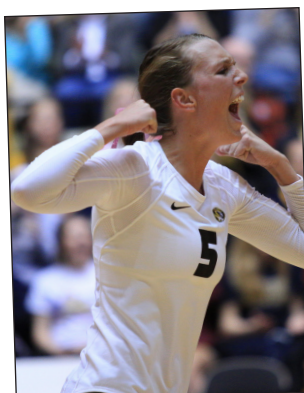

LISA HENNING
2011, 2012, 2013



MOLLY KREKLOW
2013



WHITNEY LITTLE
2013



CARLY KAN
2013, 2014, 2016



KIRA LARSON
2015



ALYSSA MUNLYN
2015, 2016



MELANIE CROW
2016

NCAA Tournament History



The 2016 Tigers claimed an SEC championship and advanced to the program's third all-time Sweet 16

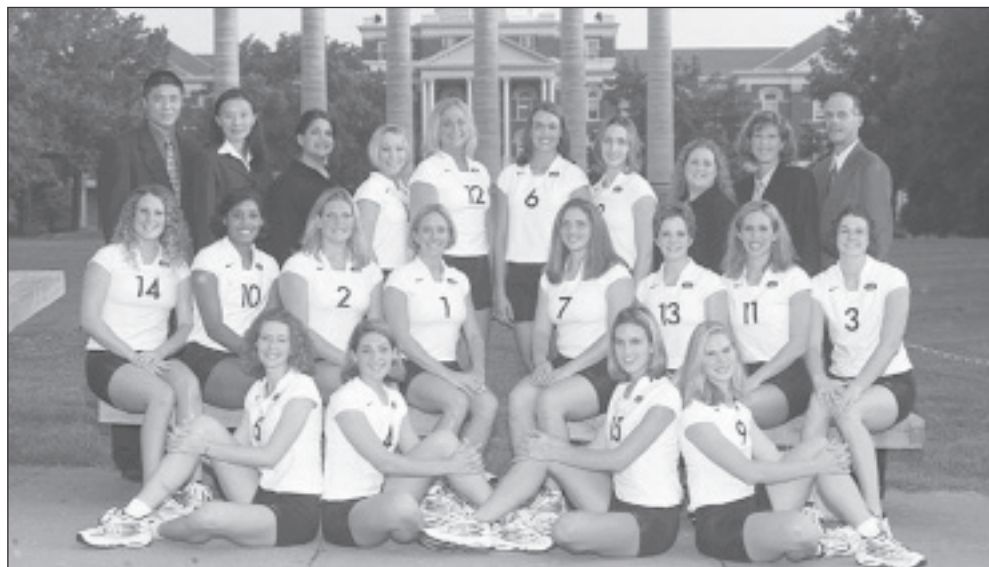

2000

NCAA First Round

Final Record: 24-7

Big 12 Record: 14-6 (2nd)

Front: Ashlee Johns, Chrissy Elder, Christi Myers, Katheryn Wingert

Second: Rachel Rieble, Krista Johnson, Kristen Johnson, Rachael Taylor, Nikki Myhra, Katie Sowers, Naaron Branson, Lisa Morris

Back: Chen Feng (Asst. Coach), Deng Yang (Asst. Coach), Sara Gonzalez (Strength & Cond.), Jana VerBrugge, Annette Luyten, Jen Gerlach, Heather Gerber, Sara Zickgraf (Athletic Trainer), Susan Kreklow (Head Coach), Wayne Kreklow (Associate Head Coach)

The 2000 season was the first year in the turnaround of the Missouri Volleyball program. The Tigers posted a 24-7 overall record and a 14-6 Big 12 Conference mark. MU traveled to Provo, Utah, for its first-ever NCAA Tournament.

After being picked to finish ninth in the conference, Mizzou managed a second-place showing in the Big 12 and Susan Kreklow was named the league's Coach of the Year.

Lisa Morris was named to the All-Big 12 first team and two Tigers - Christi Myers and Heather Gerber - were honorable mention selections. Those awards were the first conference recognition for MU since the Big 8 became the Big 12.

MU recorded its first-ever wins over Colorado, Texas and Texas Tech in 2000 and had season sweeps over Baylor, Texas, Kansas, Iowa State and Oklahoma.

The Tigers' 10-0 start to the season was the best since 1983.

The 24 wins was the sixth-most wins in school history and included a 13-1 home-court record.

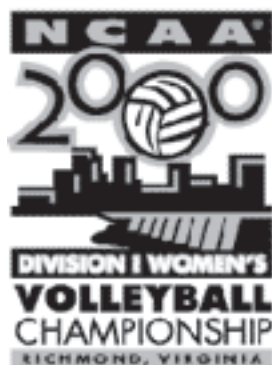

Match-By-Match

Sept. 1	vs. Wichita State - a	W, 3-0	15-5, 15-10, 15-6
Sept. 2	vs. UALR - a	W, 3-0	15-11, 15-5, 15-5
Sept. 2	at Oral Roberts - a	W, 3-1	11-15, 15-5, 15-9, 15-5
Sept. 6	at UMKC	W, 3-0	15-12, 15-6, 15-2
Sept. 8	vs. Morgan State - b	W, 3-0	15-2, 15-1, 15-1
Sept. 8	vs. TCU - b	W, 3-0	15-8, 15-1, 15-10
Sept. 9	vs. Ark. State - b	W, 3-0	15-9, 15-7, 15-8
Sept. 9	vs. Marquette - b	W, 3-0	15-3, 15-6, 15-11
Sept. 11	at SEMO.	W, 3-0	15-5, 15-6, 15-6
Sept. 13	vs. Texas A&M*	W, 3-0	15-12, 15-8, 15-8
Sept. 16	vs. Nebraska*	L, 0-3	0-15, 9-15, 3-15
Sept. 19	vs. Iowa State*	W, 3-0	15-8, 15-5, 15-5
Sept. 23	vs. Baylor*	W, 3-2	15-6, 10-15, 15-7, 6-15, 17-15
Sept. 27	at Texas Tech*	L, 2-3	11-15, 15-7, 14-16, 16-14, 12-15
Sept. 29	vs. Kansas State*	W, 3-0	15-9, 15-13, 17-15
Oct. 4	at Texas*	W, 3-0	15-12, 15-8, 15-10
Oct. 11	vs. Kansas*	W, 3-1	15-13, 11-15, 15-12, 15-8
Oct. 14	at Oklahoma*	W, 3-0	15-11, 15-8, 15-12
Oct. 18	vs. Colorado*	W, 3-0	15-12, 15-9, 15-10
Oct. 21	at Texas A&M*	L, 0-3	14-16, 13-15, 3-15
Oct. 25	vs. Nebraska*	L, 0-3	7-15, 4-15, 11-15
Oct. 28	vs. Iowa State*	W, 3-0	15-5, 15-5, 15-5
Nov. 1	at Baylor*	W, 3-0	15-11, 15-12, 15-6
Nov. 4	vs. Texas Tech*	W, 3-0	15-12, 15-10, 15-11
Nov. 8	at Kansas State*	L, 0-3	7-15, 6-16, 11-15
Nov. 11	vs. Texas*	W, 3-0	15-9, 15-10, 15-9
Nov. 13	at Drake	W, 3-0	15-3, 15-4, 15-8
Nov. 18	at Kansas*	W, 3-0	15-9, 15-12, 15-8
Nov. 22	vs. Oklahoma*	W, 3-0	15-1, 15-9, 15-10
Nov. 25	at Colorado*	L, 0-3	9-15, 14-16, 13-15
Dec. 1	vs. Utah State - x	L, 2-3	15-5, 6-15, 15-3, 14-16, 9-15

a - Oral Roberts adidas Hilton Classic (Tulsa, Okla.)

b - Lathrop and Gage Tiger Classic (Columbia, Mo.)

x - NCAA Tournament First Round (Provo, Utah)

* - Big 12 Conference Match



2001

NCAA First Round

Final Record: 20-11

Big 12 Record: 10-10 (5th)

Front: Chrissy Elder, Jenny Bybee, Lisa Morris, Shen Danru, Katherine Wingert

Second: Wayne Kreklow (Assoc. Head Coach), Susan Kreklow (Head Coach), Ashlee Johns, Christi Myers, Lisa Boyd, Lindsey Noll, Mary Lauren Smith, Loretta McGovern, Jenny Duitsman, Deng Yang (Asst. Coach), Chen Feng (Asst. Coach)

Back: Sara Zickgraf (Athletic Trainer), Rachael Taylor, Nikki Myhra, Kristen Johnson, Krista Johnson, Narron Branson, Katie Sowers, Tawny Clark (Strength & Conditioning)

Year two under the Kreklows yielded a second trip to the NCAA Tournament as Missouri posted a 20-11 record. MU finished fifth in the Big 12 with a 10-10 conference record.

With the 20 wins, Mizzou recorded back-to-back 20-win seasons for the first time in Tiger volleyball history. Mizzou opened the season by winning its first nine matches and 12 of its first 14 matches.

The Tigers again earned Big 12 honors as Christi Myers and Lisa Morris were All-Big 12 honorable mention selections and Katie Sowers was named the Big 12 Conference Defensive Specialist of the Year.

Morris, Sowers and Rachel Taylor were named to the Academic All-Big 12 first team and Naaron Branson earned second-team honors. Morris was also named to the Academic All-District team.

Also during the 2001 season, Head Coach Susan Kreklow recorded her 500th career victory as a head coach.

Match-By-Match

Sept. 1	vs. Temple - a	W, 3-0	30-19, 30-27, 30-23
Sept. 1	at West Virginia - a	W, 3-0	30-22, 30-19, 30-26
Sept. 2	vs. Akron - a	W, 3-0	30-16, 30-23, 30-20
Sept. 2	vs. Wagner - a	W, 3-0	30-8, 30-12, 30-14
Sept. 7	vs. IUPUI - b	W, 3-1	30-24, 30-16, 31-33, 30-27
Sept. 8	vs. W. Kentucky - b	W, 3-0	30-17, 30-25, 30-19
Sept. 8	at So. Illinois - b	W, 3-1	30-21, 28-30, 30-26, 30-26
Sept. 19	vs. Texas Tech*	W, 3-1	30-27, 30-25, 26-30, 31-29
Sept. 22	vs. Texas A&M*	L, 2-3	28-30, 30-27, 30-23, 23-30, 13-15
Sept. 24	vs. SEMO	W, 3-1	30-14, 27-30, 30-14, 30-16
Sept. 26	vs. Kansas State*	L, 2-3	22-30, 30-19, 25-30, 30-23, 13-15
Sept. 29	vs. Oklahoma*	W, 3-1	30-18, 22-30, 30-26, 30-20
Oct. 1	at Kansas*	W, 3-1	30-21, 21-30, 30-25, 30-17
Oct. 3	at Nebraska*	L, 0-3	15-30, 24-30, 33-35
Oct. 6	vs. Baylor*	L, 1-3	30-25, 21-30, 21-30, 27-30
Oct. 8	vs. Iowa State*	W, 3-0	30-11, 30-12, 30-21
Oct. 10	vs. UMKC	W, 3-0	30-24, 30-19, 30-17
Oct. 13	at Texas*	W, 3-2	25-30, 31-29, 24-30, 30-26, 17-15
Oct. 17	vs. Colorado*	W, 3-1	30-26, 18-30, 30-23, 30-22
Oct. 20	at Texas A&M*	L, 1-3	30-28, 21-30, 31-33, 20-30
Oct. 22	vs. S. Illinois	W, 3-0	30-22, 30-26, 30-21
Oct. 24	vs. Nebraska*	L, 1-3	30-23, 25-30, 21-30, 21-30
Oct. 27	at Oklahoma*	W, 3-0	30-24, 30-16, 30-19
Oct. 31	at Iowa State*	W, 3-0	30-13, 30-22, 30-26
Nov. 3	vs. Kansas*	L, 1-3	30-23, 28-30, 24-30, 23-30
Nov. 7	at Colorado*	L, 0-3	27-30, 24-30, 26-30
Nov. 10	vs. Texas*	W, 3-2	32-34, 30-19, 24-30, 30-22, 19-17
Nov. 14	at Texas Tech*	W, 3-0	30-23, 31-29, 30-23
Nov. 21	vs. Kansas State*	L, 0-3	26-30, 23-30, 19-30
Nov. 24	at Baylor*	L, 2-3	23-30, 23-30, 31-29, 30-23, 11-15
Nov. 29	at Illinois - x	L, 1-3	30-26, 38-40, 25-30, 27-30

a - Mountaineer Invitational (Morgantown, WV)

b - Best Inns Invitational (Carbondale, Ill.)

x - NCAA Tournament First Round (Champaign, Ill.)

* - Big 12 Conference Match





2002

NCAA Second Round

Final Record: 26-8

Big 12 Record: 14-6 (3rd)

Front: Shen Danru, Jenny Duitsman, Lisa Boyd, Mary Lauren Smith, Lindsey Noll, Lorretta McGovern, Christi Myers, Lisa Morris, Lindsey Hunter

Second: Susan Kreklow (Head Coach), Sara Parks, Katherine Wingert, Juliana Godoi, Wayne Kreklow (Assoc. Head Coach)

Back: Deng Yang (Asst. Coach), Chen Feng (Asst. Coach), Meredith Crawford (Athletic Trainer), Melissa Everitt (Dir. of Volleyball Ops.), Maria Bellrose (Student Manager), Joe Scogin (Academic Advisor), Andrew Grinch (Marketing), Shannon Turley (Strength & Cond.), Josh Murray (Media Relations).

The 2002 season was a year of firsts for the Mizzou volleyball program as the Tigers recorded their first-ever NCAA Tournament win with a 3-1 victory over Northwestern.

Missouri finished the season with a 26-8 record, the fourth-most wins in school history and the third-straight year with at least 20 wins. MU finished third in the Big 12 Conference with a 14-6 record.

Christi Myers added another first for MU by becoming the first All-American in school history. Myers and Lindsey Hunter were also selected to the All-Central Region team, the first selections in program history.

Hunter broke the school record for assists in a season with 1,690 and averaged 14.08 assists per set, which led the Big 12 Conference and ranked second in the nation.

Myers, Hunter, Mary Lauren Smith and Shen Danru were named to the All-Big 12 Conference teams and Smith earned national recognition by being named AVCA/Sports Imports National Player of the Week on Sept. 30.

As a team, MU set school records for most kills (2,005) and most assists (1,889) in a season. Missouri also finished a program-best 16th in the nation in average attendance.

Match-By-Match

Aug. 30	vs. Idaho State - a	W, 3-0	30-20, 30-26, 30-26
Aug. 31	vs. Idaho - a	W, 3-0	30-27, 30-27, 30-28
Aug. 31	at Oregon State - a	L, 1-3	31-29, 21-30, 26-30, 27-30
Sept. 6	vs. McNeese State - b	W, 3-0	30-28, 30-23, 30-21
Sept. 7	vs. West Virginia - b	W, 3-0	30-16, 30-13, 30-25
Sept. 7	at Alabama - b	W, 3-1	27-30, 31-29, 30-19, 30-23
Sept. 11	at UMKC	W, 3-0	30-19, 30-14, 30-19
Sept. 13	vs. SDSU - c	W, 3-1	30-23, 30-25, 27-30, 30-23
Sept. 13	vs. NC State - c	W, 3-0	30-18, 30-12, 30-21
Sept. 14	vs. UALR - c	W, 3-0	30-28, 30-19, 30-21
Sept. 14	vs. Eastern Illinois - c	W, 3-0	30-18, 30-10, 30-17
Sept. 18	at Texas*	W, 3-1	26-30, 30-23, 30-24, 30-21
Sept. 25	vs. Texas A&M*	W, 3-1	25-30, 30-27, 30-28, 30-16
Sept. 28	at Colorado*	W, 3-2	25-30, 23-30, 30-27, 30-17, 15-11
Oct. 2	vs. Iowa State*	W, 3-0	30-17, 30-26, 30-19
Oct. 5	at Texas Tech*	L, 1-3	30-26, 25-30, 24-30, 23-30
Oct. 9	at Nebraska*	L, 0-3	25-30, 20-30, 22-30
Oct. 12	vs. Oklahoma*	W, 3-0	30-26, 30-27, 30-23
Oct. 16	at Baylor*	W, 3-0	30-26, 30-15, 31-29
Oct. 19	vs. Kansas*	W, 3-0	30-22, 30-16, 30-24
Oct. 23	at Kansas State*	L, 0-3	29-31, 27-30, 37-39
Oct. 26	vs. Texas*	W, 3-2	30-24, 30-28, 14-30, 19-30, 15-13
Oct. 31	at SEMO*	W, 3-0	30-18, 30-19, 30-16
Nov. 2	at Oklahoma*	W, 3-1	30-22, 30-17, 24-30, 30-20
Nov. 6	vs. Kansas State*	L, 0-3	26-30, 24-30, 28-30
Nov. 8	at Texas A&M*	L, 1-3	24-30, 19-30, 30-28, 25-30
Nov. 13	vs. Colorado*	W, 3-1	25-30, 30-18, 30-23, 30-16
Nov. 16	at Iowa State*	W, 3-2	31-33, 30-25, 22-30, 30-25, 15-11
Nov. 20	vs. Baylor*	W, 3-0	30-21, 30-24, 30-21
Nov. 23	at Kansas*	W, 3-2	22-30, 30-25, 31-29, 23-30, 15-12
Nov. 27	vs. Nebraska*	L, 0-3	21-30, 27-30, 25-30
Nov. 30	vs. Texas Tech*	W, 3-0	30-19, 30-21, 32-30
Dec. 6	vs. Northwestern - x	W, 3-1	25-30, 30-20, 31-29, 40-38
Dec. 7	at No. Iowa - x	L, 2-3	30-25, 30-22, 27-30, 27-30, 10-15

a - Oregon State University Showcase (Corvallis, Ore.)

b - Crimson Tide Invitational (Tuscaloosa, Al.)

x - NCAA Tournament First/Second Rounds (Cedar Falls, Iowa)

* - Big 12 Conference Match





2003

NCAA First Round

Final Record: 19-11

Big 12 Record: 12-8 (6th)

Front: Lindsey Noll, Melissa Allbery, Nicole Wilson, Jessica Vander Kooi, Lisa Boyd

Second: Abbie Booth, Sara Parks, Lindsey Hunter, Shen Danru, Jenny Duitsman, Juilana Godoi, Meredith Crawford (Athletic Trainer)

Back: Wayne Kreklow (Assoc. Head Coach), Susan Kreklow (Head Coach), Chen Feng (Asst. Coach), Deng Yang (Asst. Coach), Joe Scogin (Academic Support), Josh Murray (Media Relations), Melissa Everitt (Dir. of Volleyball Ops.), Shannon Turley (Strength & Cond.), Maria Bellrose (Student Manager)

The Tigers made it four in a row by advancing to their fourth-consecutive NCAA Tournament in 2003. Mizzou was 19-11 on the year and finished sixth in the Big 12.

Mizzou began the season with a preseason ranking of No. 21, which was the best preseason ranking in school history. The Tigers opened the year by winning the Tiger Invitational and won their first eight home matches of the year.

On Oct. 15, MU ended a 44-match losing streak to Nebraska by taking a five-set victory over the Huskers in Lincoln.

Lindsey Hunter led the Big 12 Conference in assists per set for the second-straight season with a 12.29 average.

Hunter and Shen Danru were each named to the All-Big 12 first team and the Central Region honorable mention squad. Jessica Vander Kooi was selected as the Freshman of the Year for both the Big 12 Conference and the Central Region. Juliana Godoi was named the Big 12 Conference Defensive Specialist of the Year.

Danru was also named to the Academic All-District team and was joined by Hunter, Godoi, Lisa Boyd and Lindsey Noll on the Academic All-Big 12 team.

Match-By-Match

Aug. 29	vs. Montana State - a	W, 3-0	30-3, 30-16, 30-9
Aug. 30	Toledo - a	W, 3-0	30-22, 30-17, 30-21
Aug. 30	Arkansas - a	W, 3-1	30-15, 30-18, 26-30, 30-16
Sept. 5	vs. Utah Valley State -b	W, 3-0	30-23, 30-24, 30-16
Sept. 6	vs. Wash. St.- b	W, 3-0	30-28, 31-29, 30-25
Sept. 6	at Utah - b	L, 0-3	26-30, 21-30, 28-30
Sept. 12	vs. Ohio - c	L, 1-3	29-31, 26-30, 30-28, 25-30
Sept. 13	vs. Bradley - c	W, 3-0	30-18, 30-16, 30-22
Sept. 13	at Marquette - c	W, 3-0	30-22, 30-25, 30-26
Sept. 17	at Baylor*	W, 3-1	30-20, 30-11, 25-30, 33-31
Sept. 20	vs. Oklahoma*	W, 3-0	30-21, 30-25, 31-29
Sept. 24	vs. Texas Tech*	W, 3-0	30-13, 30-26, 30-22
Sept. 26	at Texas A&M*	L, 1-3	21-30, 25-30, 30-25, 22-30
Oct. 1	vs. Kansas*	W, 3-2	30-16, 31-33, 30-28, 26-30, 15-10
Oct. 4	at Iowa State*	W, 3-0	30-21, 30-20, 30-11
Oct. 8	at Kansas State*	L, 2-3	23-30, 30-28, 28-30, 30-28, 10-15
Oct. 11	vs. Texas*	W, 3-0	30-19, 30-26, 42-40
Oct. 15	at Nebraska*	W, 3-2	28-30, 24-30, 30-25, 31-29, 15-9
Oct. 22	vs. Colorado*	W, 3-0	31-29, 30-27, 30-25
Oct. 25	at Texas Tech*	W, 3-1	31-33, 30-28, 30-19, 30-20
Oct. 29	at Texas*	L, 1-3	28-30, 30-21, 38-40, 30-32
Nov. 1	vs. Texas A&M*	L, 2-3	21-30, 30-13, 28-30, 30-27, 13-15
Nov. 5	at Kansas*	L, 2-3	31-29, 23-30, 26-30, 30-22, 13-15
Nov. 8	vs. Nebraska*	L, 0-3	28-30, 29-31, 26-30
Nov. 12	vs. Kansas State*	L, 2-3	30-27, 30-19, 29-31, 20-30, 9-15
Nov. 15	at Oklahoma*	W, 3-2	35-37, 30-28, 30-23, 20-30, 15-10
Nov. 19	vs. Iowa State*	W, 3-0	30-9, 30-19, 30-16
Nov. 22	at Colorado*	L, 2-3	22-30, 30-21, 21-30, 30-17, 14-16
Nov. 29	vs. Baylor*	W, 3-1	25-30, 30-28, 30-28, 30-25
Dec. 5	vs. UC-Irvine - *	L, 2-3	27-30, 33-31, 30-25, 28-30, 12-15

a - Quality Inn Tiger Invitational (Columbia, Mo.)

b - Utah Classic (Salt Lake City, Utah)

c - Marquette Challenge (Milwaukee, Wis.)

x - NCAA Tournament First/Second Rounds (Los Angeles, Calif.)

* - Big 12 Conference Match





2004

NCAA Second Round

Final Record: 20-9

Big 12 Record: 14-6 (3rd)

Front: Jenny Duitsman, Na Yang, Melissa Allbery, Lindsey Noll, Nicole Wilson, Lisa Boyd, Jessica Vander Kooi

Second: Wayne Kreklow (Assoc. Head Coach), Susan Kreklow (Head Coach), Abbie Booth, Jilly Jaksich, Lindsey Hunter, Ashley Ebert, Shen Danru, Tatum Ailes, Deng Yang (Asst. Coach), Chen Feng (Asst. Coach)

Back: Maria Bellrose (Student Assistant), Josh Murray (Media Relations), Joe Scogin (Academic Support), Shannon Turley (Strength & Cond.), Kara Williams (Athletic Trainer), Stephanie Menio (Marketing)

With the Tigers making their fifth-consecutive NCAA Tournament, Missouri in that time span went from the depths of the nation to a team that is part of the cream-of-the-crop. Missouri was tabbed as host of the first-and second-rounds of the NCAA Tournament for the first time in school history. The team knocked-off first-round opponent Arkansas before falling to Louisville in round two.

The team opened the season by stunning No. 23 Wisconsin on its home floor. The Badgers found their way to the Elite Eight later in the season. The Tigers went on to defeat four top-25 teams during the season.

For the fourth time in five years, the Tigers won 20 matches overall, including a 14-6 Big 12 season-record (tying a school-record for conference wins) that placed them tied for third with Texas A&M.

Setter Lindsey Hunter led the Big 12 for the third-straight season in assists and was a second-team AVCA All-American. Lisa Boyd led the conference in hitting percentage with a school-record .384. In her first season as a Tiger, Tatum Ailes crushed the school-record in digs per set (4.19). Jessica Vander Kooi earned her first spot on the AVCA All-Central Region team.

A school-record seven Tigers earned Academic All-Big 12 honors.

Match-By-Match

Sept. 3	at Wisconsin - a	W, 3-1	30-19, 25-30, 37-35, 30-13
Sept. 4	vs. Purdue - a	L, 2-3	30-17, 31-33, 30-25, 24-30, 9-15
Sept. 10	vs. Creighton - b	L, 1-3	29-31, 30-16, 26-30, 28-30
Sept. 10	vs. Ark. State - b	W, 3-1	30-32, 30-24, 30-28, 30-21
Sept. 11	vs. Idaho - b	W, 3-1	30-27, 30-21, 29-31, 32-30
Sept. 11	vs. Miss. State - b	W, 3-0	30-23, 30-15, 30-18
Sept. 15	at Nebraska*	L, 0-3	27-30, 24-30, 29-31
Sept. 18	vs. Baylor*	W, 3-1	30-18, 30-19, 24-30, 30-15
Sept. 21	vs. SEMO	W, 3-0	30-21, 30-7, 30-20
Sept. 25	vs. Kansas State*	L, 0-3	26-30, 33-35, 24-30
Sept. 29	vs. Iowa State*	W, 3-0	30-23, 30-18, 30-16
Oct. 2	at Colorado*	W, 3-0	30-26, 30-24, 33-31
Oct. 6	at Oklahoma*	W, 3-0	30-18, 30-23, 30-22
Oct. 9	vs. Texas A&M*	W, 3-1	30-18, 30-22, 27-30, 30-21
Oct. 13	at Texas*	L, 0-3	31-33, 22-30, 23-30
Oct. 16	at Kansas*	W, 3-2	27-30, 30-25, 30-21, 26-30, 15-7
Oct. 20	vs. Texas Tech*	W, 3-1	30-20, 30-15, 26-30, 30-20
Oct. 23	vs. Colorado*	W, 3-0	30-21, 30-24, 30-24
Oct. 27	at Texas A&M*	L, 1-3	23-30, 28-30, 30-25, 26-30
Nov. 3	vs. Kansas*	W, 3-0	30-23, 30-26, 30-25
Nov. 6	at Texas Tech*	W, 3-1	27-30, 30-21, 30-26, 30-28
Nov. 10	at Iowa State*	W, 3-0	30-18, 30-18, 30-22
Nov. 14	vs. Texas*	W, 3-1	30-23, 30-24, 22-30, 31-29
Nov. 17	vs. Nebraska*	L, 0-3	26-30, 27-30, 19-30
Nov. 20	at Baylor*	W, 3-0	30-26, 30-23, 30-19
Nov. 24	vs. Oklahoma*	W, 3-0	30-18, 30-20, 30-18
Nov. 27	at Kansas State*	L, 0-3	28-30, 25-30, 22-30
Dec. 3	vs. Arkansas - x	W, 3-1	30-28, 30-21, 25-30, 30-26
Dec. 4	vs. Louisville - x	L, 1-3	26-30, 30-22, 25-30, 25-30

a - Badger Challenge (Madison, Wisc.)

b - Quality Inn Tiger Invitational (Columbia, Mo.)

x - NCAA Tournament First/Second Rounds (Columbia, Mo.)

* - Big 12 Conference Match





2005

NCAA Regional Finalist

Final Record: 25-5

Big 12 Record: 16-4 (3rd)

Front: Sarah Entzeroth, Amanda Hantouli, Jessica Vander Kooi, Na Yang, Melissa Allbery, Nicole Wilson, Megan Wilson, Lisa Boyd, Abbie Booth

Second: Wayne Kreklow (Head Coach), Susan Kreklow (Assoc. Head Coach), Lei Wang, Tatum Ailes, Yi Zhang, Lindsey Hunter, Shen Danru, Jilly Jackish, Deng Yang (Asst. Coach), Chen Feng (Vol. Asst.)

Back: Emily Hawkins (Marketing), Tom Lewis (Media Relations), Joe Scoggin (Academic Support), Shannon Turley (Strength & Conditioning)

The quest for the Tigers' sixth-straight appearance in the NCAA Tournament was the most productive and successful in the program's history. This Mizzou squad reached the NCAA Regional Final, or Round of Eight, after defeating Hawaii in the Regional Semifinal at Penn State. The Tigers reached the regional rounds for the first time in school history and posted the then-winningest record in school history with a 25-5 mark.

The team set a school-record with 16 Big 12 Conference wins, placing third in a tight race behind Nebraska and Texas.

Mizzou went 7-4 against teams in the Top-25, knocking off four squads in the Top-10 alone. With that type of play, people around the country and in Columbia started to notice more than before. Mizzou surged into the national Top-10 for the first time in school history, peaking at No. 7. Missouri also placed sixth in the national attendance average, landing around 2,600 fans per home match. On Oct 5, Mizzou hosted 7,298 fans in a match against No. 1 Nebraska.

Lindsey Hunter completed her senior campaign with more than 6,000 career assists, becoming only the 15th person in NCAA history to accomplish such a feat. She earned AVCA All-America honors for the second-consecutive year, becoming the first Tiger to ever be listed as a first-team member. In addition, Jessica Vander Kooi and Nicole Wilson earned honorable mention All-America honors.

Match-By-Match

Sept. 2	Utah - a	W, 3-0	30-28, 30-22, 30-21
Sept. 4	Tennessee - a	W, 3-0	30-27, 30-23, 30-20
Sept. 6	UMKC	W, 3-0	30-13, 30-11, 30-13
Sept. 9	at Montana State - b	W, 3-0	30-16, 30-24, 30-19
Sept. 10	vs Wisconsin - b	W, 3-0	30-26, 30-26, 30-28
Sept. 10	vs N. Colorado - b	W, 3-0	30-15, 30-18, 30-22
Sept. 14	Iowa State*	W, 3-0	30-20, 30-24, 30-16
Sept. 16	at Texas A&M*	W, 3-1	29-31, 30-28, 30-24, 30-25
Sept. 21	at Colorado*	W, 3-0	30-25, 30-24, 30-11
Sept. 24	Kansas State*	W, 3-0	30-19, 30-20, 30-26
Sept. 28	at Baylor*	W, 3-0	30-28, 30-25, 30-24
Oct. 1	at Texas Tech*	W, 3-2	27-30, 28-30, 30-23, 30-21, 15-12
Oct. 5	Nebraska*	L, 1-3	26-30, 30-22, 23-30, 27-30
Oct. 12	at Texas*	L, 0-3	28-30, 27-30, 22-30
Oct. 15	Kansas*	W, 3-0	30-23, 30-21, 30-11
Oct. 19	Oklahoma*	W, 3-0	30-24, 30-26, 30-22
Oct. 22	at Iowa State*	W, 3-1	30-23, 23-30, 30-12, 30-23
Oct. 26	at Kansas State*	W, 3-2	28-30, 26-30, 30-23, 30-25, 15-11
Oct. 29	Colorado*	L, 2-3	30-20, 28-30, 30-23, 27-30, 12-15
Nov. 2	Texas Tech*	W, 3-0	30-18, 30-18, 30-19
Nov. 5	at Oklahoma*	W, 3-0	30-20, 30-21, 30-28
Nov. 9	Baylor*	W, 3-0	30-23, 30-22, 30-23
Nov. 13	at Nebraska*	L, 2-3	30-28, 30-27, 21-30, 24-30, 3-15
Nov. 20	Texas*	W, 3-0	30-28, 30-22, 30-28
Nov. 23	at Kansas*	W, 3-1	30-25, 27-30, 30-16, 30-18
Nov. 26	Texas A&M*	W, 3-2	25-30, 34-32, 28-30, 30-27, 15-7
Dec. 2	Missouri State - x	W, 3-0	30-27, 30-18, 30-26
Dec. 3	Arkansas - x	W, 3-0	30-25, 30-16, 30-11
Dec. 9	vs Hawaii - y	W, 3-1	30-26, 26-30, 30-27, 30-22
Dec. 10	vs Tennessee - y	L, 1-3	28-30, 27-30, 30-25, 17-30

a - Tiger Invitational (Columbia, Mo.)

b - Holiday Inn Classic (Bozeman, Mont.)

x - NCAA Tournament First/Second Rounds (Columbia, Mo.)

y - NCAA Tournament Penn State Regional (State College, Pa.)

* - Big 12 Conference Match





2006

NCAA Second Round

Final Record: 18-13

Big 12 Record: 11-9 (6th)

Front Row: Jilly Jaksich, Tatum Ailes, Abbie Booth, Lei Wang

Second Row: Julianna Klein, Amanda Hantouli, Megan Wilson, Na Yang, Brittney Herzog

Back Row: Susan Kreklow (Assoc. Head Coach), Wayne Kreklow (Head Coach), Jessica Vander Kooi, Nicole Wilson, Chen Feng (Vol. Asst. Coach), Deng Yang (Asst. Coach)

Mizzou volleyball made its seventh-consecutive NCAA Tournament in 2006, again advancing to the second round for the third-straight year.

The season included many highs and lows, but proved to be an excellent learning experience for all involved. Redshirt freshman Lei Wang completed her first year at the setter position, garnering a good track record considering the difficulty of having to follow two-time All-American Lindsey Hunter.

The Tigers had a stretch of seven-consecutive wins in the first half of the conference season which included a dominate, 30-23, 30-23, 30-19, sweep of then-No. 5 Texas.

The trip to Palo Alto, Calif., for the first rounds of the NCAA Tournament proved treacherous with ice and snow delaying Mizou's departure from St. Louis and the tournament by a day. The Tigers regrouped to sweep Santa Clara in the first round before facing NCAA runner-up Stanford in round two. The Tigers nearly pulled off a five-set thriller that included a massive set-four comeback.

Seniors Nicole Wilson and Jessica Vander Kooi were named to AVCA's honorable mention All-America list.



Match-By-Match

Aug. 25	vs. Alabama State - a	W, 3-0	30-8, 30-9, 30-8
Aug. 25	at Long Beach State -a	L, 0-3	16-30, 18-30, 27-30
Aug. 26	vs. Villanova - a	W, 3-0	30-20, 30-20, 30-27
Aug. 29	vs. UALR	W, 3-0	30-28, 30-21, 30-22
Sept. 1	vs. Idaho - b	W, 3-0	30-23, 30-21, 30-26
Sept. 2	vs. Valparaiso - b	W, 3-1	30-26, 24-30, 13-30, 30-26
Sept. 2	at Notre Dame - b	W, 3-2	28-30, 30-28, 27-30, 30-26, 15-13
Sept. 7	vs. Penn State - c	L, 0-3	19-30, 21-30, 21-30
Sept. 8	vs. Santa Clara - c	L, 1-3	30-24, 18-30, 20-30, 24-30
Sept. 13	at Colorado*	L, 2-3	24-30, 30-27, 24-30, 30-23, 9-15
Sept. 16	vs. Texas A&M*	W, 3-2	30-24, 22-30, 20-30, 30-20, 15-11
Sept. 20	at Kansas State*	W, 3-1	30-22, 30-27, 29-31, 30-25
Sept. 23	vs. Texas*	W, 3-0	30-23, 30-23, 30-19
Sept. 27	vs. Baylor*	W, 3-1	30-23, 26-30, 32-30, 30-26
Sept. 30	at Texas Tech*	W, 3-0	30-26, 30-20, 30-24
Oct. 4	vs. Kansas*	W, 3-0	30-19, 30-26, 30-18
Oct. 7	at Iowa State*	W, 3-0	30-26, 34-32, 30-22
Oct. 11	vs. Nebraska*	L, 0-3	25-30, 22-30, 29-31
Oct. 18	at Oklahoma*	L, 0-3	18-30, 18-30, 26-30
Oct. 21	vs. Kansas State*	W, 3-2	30-26, 26-30, 30-22, 27-30, 15-12
Oct. 25	at Nebraska*	L, 0-3	27-30, 23-30, 16-30
Oct. 27	at Baylor*	L, 2-3	30-26, 33-31, 22-30, 23-30, 10-15
Nov. 1	vs. Iowa State*	L, 1-3	27-30, 22-30, 30-24, 22-30
Nov. 4	vs. Colorado*	W, 3-1	30-23, 30-17, 28-30, 30-28
Nov. 11	at Texas*	L, 1-3	31-29, 23-30, 27-30, 12-30
Nov. 15	vs. Oklahoma*	L, 2-3	25-30, 30-27, 30-32, 30-20, 17-19
Nov. 18	at Kansas*	W, 3-1	30-24, 28-30, 32-30, 30-21
Nov. 22	at Texas A&M*	L, 0-3	30-24, 30-20, 30-27
Nov. 24	vs. Texas Tech*	W, 3-0	30-15, 30-28, 30-25
Dec. 2	vs. Santa Clara - x	W, 3-0	35-33, 30-24, 30-26
Dec. 3	at Stanford - x	L, 2-3	20-30, 30-27, 24-30, 30-25, 15-9

a - Long Beach State Invitational (Long Beach, Calif.)

b - Shamrock Invite (South Bend, Ind.)

c - Time Warner Cable Texas Invite (Austin, Texas)

x - NCAA Tournament First/Second Rounds (Palo Alto, Calif.)

* - Big 12 Conference Match



2007

NCAA First Round
Final Record: 17-13
Big 12 Record: 10-10 (t6th)

Front Row: Lindsay Smith, Tatum Ailes, Allie Groomes, Shayli Meyer, Caitlyn Vann

Second Row: Amanda Hantouli, Luiza Jarocka, Weiwen Wang, Julianna Klein, Lei Wang, Lauren Nuckolls

Back Row: Wayne Kreklow (Head Coach), Susan Kreklow (Dir. of Volleyball), Na Yang, Catie Wilson, Megan Wilson, Jessica Vander Kooi (Student Assistant), Deng Yang (Asst. Coach), Chen Feng (Asst. Coach)

Missouri reached NCAA Tournament play for the eighth-straight time in 2007 and became one of only 16 teams to have reached the tournament each year since 2000.

The Tigers faced sixth-seeded and sixth-ranked Washington in the NCAA Tournament's first round in Seattle and came within four points of pulling the major upset, almost becoming the first unseeded team in tournament history to knock off a seeded team in the first round.

Mizzou juggled lineups and positions throughout the year because of an injury to sophomore outside hitter Julianna Klein, who was Mizzou's leading scorer at the time. The Tigers experimented with a 6-2 offense which had Lei Wang and transfer Luiza Jarocka share time in the setter role with Wang becoming an outside hitter when rotated to the front row.

After starting Big 12 play 0-4, Mizzou rebounded by winning its next five matches and nine of its next 13, losing to only one unranked team. For the balance of the season, MU pulled to a final conference record of 10-10 tying for sixth with Texas A&M in the standings.

The Tigers forced then-No. 2 Nebraska to a five-set showdown in Lincoln on Oct 31, handing the Huskers their first set-loss in Big 12 play at home since 2005.

Match-By-Match

Aug. 24	at Mississippi - a	L, 2-3	28-30, 30-27, 32-34, 30-13, 14-16
Aug. 25	vs. Jacksonville State - a	W, 3-2	30-16, 28-30, 27-30, 30-23, 15-12
Aug. 25	vs. Arkansas St. - a	W, 3-0	32-30, 30-20, 30-13
Aug. 31	vs. Notre Dame - b	W, 3-0	31-29, 30-25, 30-23
Sept. 2	vs. Florida Int'l - b	L, 2-3	30-18, 30-22, 24-30, 27-30, 16-18
Sept. 7	vs. CS-Fullerton - c	W, 3-0	30-24, 30-20, 30-17
Sept. 7	vs. Houston - c	W, 3-1	29-31, 30-22, 30-15, 30-21
Sept. 8	at Texas State - c	W, 3-1	30-23, 25-30, 30-24, 30-27
Sept. 12	vs. UMKC	W, 3-0	30-19, 30-17, 30-8
Sept. 15	at Texas*	L, 0-3	22-30, 24-30, 24-30
Sept. 19	vs. Kansas*	L, 2-3	23-30, 30-26, 30-20, 28-30, 7-15
Sept. 22	at Iowa State*	L, 2-3	30-27, 24-30, 26-30, 30-26, 14-16
Sept. 26	at Kansas State*	L, 0-3	21-30, 20-30, 20-30
Sept. 29	vs. Oklahoma*	W, 3-2	31-29, 30-18, 33-35, 24-30, 15-13
Oct. 3	at Colorado*	W, 3-2	30-20, 30-19, 26-30, 28-30, 15-9
Oct. 6	vs. Texas Tech*	W, 3-0	30-23, 31-29, 30-16
Oct. 10	vs. Texas A&M*	W, 3-0	30-23, 30-23, 30-28
Oct. 13	at Baylor*	W, 3-0	30-27, 30-25, 30-23
Oct. 17	vs. Nebraska*	L, 0-3	29-31, 18-30, 14-30
Oct. 20	vs. Texas*	L, 0-3	30-32, 17-30, 22-30
Oct. 24	vs. Kansas State*	L, 0-3	23-30, 19-30, 27-30
Oct. 27	at Kansas*	W, 3-2	30-32, 30-22, 33-31, 26-30, 15-12
Oct. 31	at Nebraska*	L, 3-2	19-30, 34-32, 11-30, 30-24, 10-15
Nov. 2	vs. Baylor*	W, 3-2	30-21, 25-30, 29-31, 30-22, 15-13
Nov. 10	at Texas Tech*	W, 3-0	30-28, 30-26, 30-26
Nov. 14	vs. Iowa State*	W, 3-1	30-28, 30-26, 24-30, 30-24
Nov. 17	at Texas A&M*	L, 1-3	28-30, 30-27, 22-30, 22-30
Nov. 21	at Oklahoma*	L, 0-3	25-30, 26-30, 25-30
Nov. 24	vs. Colorado*	W, 3-0	30-20, 30-23, 30-22
Nov. 30	at Washington - x	L, 2-3	23-30, 30-28, 22-30, 34-32, 11-15

a - Magnolia Classic (Oxford, Miss.)

b - Tiger Invitational (Columbia, Mo.)

c - CenturyTel Premier (San Marcos, Texas)

x - NCAA Tournament First/Second Rounds (Seattle, Wash.)

* - Big 12 Conference Match





2010

NCAA Sweet 16

Final Record: 22-11

Big 12 Record: 12-8 (5th)

Front Row: Caitlyn Vann, Marissa Ferri, Ashton Bodenstab, Paige Buchanan, Priscilla Armendariz

Back Row: Molly Kreklow, Julianna Klein, Lisa Henning, Paola Ampudia, Brittney Brimmage, Catie Wilson, Lindsey Petrick, Weiwen Wang

The 2010 Mizzou volleyball team made its second-deepest run into the NCAA Tournament in 2010, advancing all the way to the Regional Semifinal Round before being topped by nationally-seeded Duke at the Penn State Regional. Mizzou won 11 of its final 15 matches to secure its spot in the Sweet 16. Mizzou became one of just 22 teams nationally to qualify for the tournament in nine of the last 11 seasons.

The NCAA Tournament appearance was the Tigers' ninth in 11 seasons under the direction of Wayne and Susan Kreklow and the 22 wins by the Tigers were their most since 2005. Also, Paola Ampudia became the program's fifth All-American and three Tigers - Ampudia, Molly Kreklow and Caitlyn Vann - were named to AVCA All-Central Region teams. Ampudia was a first-team honoree while both Kreklow and Vann were honorable mention selections. Kreklow was also the AVCA Central Region Freshman of the Year.

Mizzou also took home a league-best 14 Big 12 Weekly honors in 2010, highlighted by six Big 12 Defensive Player of the Week awards for Vann and five Big 12 Newcomer of the Week awards for Kreklow.



Match-By-Match

Aug. 27	vs. Maryland - a	W, 3-0	25-21, 27-25, 25-21
Aug. 28	vs. Nevada - a	W, 3-0	25-15, 25-14, 25-18
Aug. 28	vs. Utah Valley - a	W, 3-0	25-18, 25-12, 25-21
Sept. 3	vs. E. Washington - b	W, 3-0	25-16, 25-22, 25-17
Sept. 4	vs. Rice - b	W, 3-0	25-18, 25-21, 27-25
Sept. 4	at Pepperdine - b	W, 3-1	25-18, 21-25, 25-21, 27-25
Sept. 10	vs. Tennessee Tech - c	W, 3-0	25-14, 25-13, 25-19
Sept. 10	at W. Kentucky - c	L, 1-3	20-25, 19-25, 25-19, 17-25
Sept. 11	vs. C. Arkansas - c	W, 3-0	25-21, 26-24, 25-17
Sept. 11	vs. Virginia Tech - c	L, 1-3	20-25, 25-22, 12-25, 22-25
Sept. 15	at Texas Tech*	W, 3-0	26-24, 25-18, 25-21
Sept. 18	vs. Iowa State*	L, 1-3	25-16, 15-25, 18-25, 19-25
Sept. 22	vs. Texas*	L, 1-3	27-25, 20-25, 25-23, 21-25
Sept. 25	at Kansas State*	W, 3-1	25-19, 20-25, 25-14, 25-16
Sept. 29	at Kansas*	L, 1-3	21-25, 20-25, 26-24, 21-25
Oct. 2	vs. Colorado*	W, 3-0	25-20, 25-22, 25-19
Oct. 6	vs. Nebraska*	L, 0-3	21-25, 18-25, 16-25
Oct. 9	at Oklahoma*	L, 1-3	19-25, 29-27, 19-25, 30-32
Oct. 13	at Texas A&M*	W, 3-2	25-23, 20-25, 25-23, 11-25, 15-9
Oct. 16	vs. Baylor*	W, 3-1	25-18, 25-20, 22-25, 25-15
Oct. 23	at Nebraska*	L, 0-3	13-25, 22-25, 16-25
Oct. 27	vs. Kansas*	W, 3-0	25-23, 25-21, 28-26
Oct. 30	vs. Kansas State*	W, 3-0	25-12, 25-17, 25-21
Nov. 3	at Colorado*	W, 3-1	25-23, 15-25, 25-19, 25-19
Nov. 6	at Iowa State*	W, 3-1	19-25, 26-24, 25-22, 26-24
Nov. 10	vs. Texas Tech*	W, 3-1	23-25, 25-17, 25-19, 25-19
Nov. 13	vs. Texas A&M*	W, 3-0	25-17, 25-23, 25-14
Nov. 17	at Texas*	L, 0-3	15-25, 20-25, 17-25
Nov. 20	at Baylor*	W, 3-0	25-23, 25-18, 25-22
Nov. 24	vs. Oklahoma*	L, 2-3	26-24, 25-17, 18-25, 23-25, 11-15
Dec. 3	at Northern Iowa%	W, 3-2	25-19, 17-25, 26-24, 26-28, 15-10
Dec. 4	vs. Northwestern%	W, 3-1	25-13, 23-25, 25-22, 25-20
Dec. 10	vs. Duke##	L, 3-1	19-25, 25-21, 19-25, 22-25

a - Missouri Invitational (Columbia, Mo.)

b - Pepperdine Asics Challenge (Malibu, Calif.)

c - Western Kentucky Invitational (Bowling Green, Ky.)

* - Big 12 Conference Match

% - NCAA First/Second Rounds (Cedar Falls, Iowa)

- NCAA Penn State Regional (State College, Pa.)



2011

NCAA First Round

Final Record: 21-13

Big 12 Record: 7-9 (6th)

Front: Niki Collier, Priscilla Armendariz, Ashton Bodenstab

Second: Jade Hayes, Molly Kreklow, Brittney Brimmage, Lisa Henning, Katie O'Brien

Third: Wayne Kreklow, Susan Kreklow, Sarah Meister, Melissa Hartsel, Whitney Little, Emily Wilson, Lindsey Petrick, Paige Buchanan, Deng Yang, Nick Chaney, Lindsey Hunter. Back Row: Brandon Orr, Carla Dodd, Brad Stuart, Weiwen Wang, Mandi Moreland, Eric McDonnell

The 2011 Mizzou volleyball team will be remembered as the youngest team to qualify for that year's NCAA Tournament as nine of 11 players were underclassmen on a team that lost to No. 17 Florida in the first round.

Despite the youth, the Tigers finished with more than 20 wins for the second-consecutive season, marking the first time that that has been accomplished since 2004 and 2005 at Mizzou. The NCAA Tournament berth was also the Tigers' second-consecutive trip to the Big Dance and their 10th in 12 seasons under the direction of Wayne and Susan Kreklow.

Mizzou also notched plenty of milestone wins in 2011 as head coach Wayne Kreklow earned his 400th win as a head coach against Baylor on Nov. 5 while the coaching duo of Wayne and Susan Kreklow earned their 750th win against Kansas earlier in the season.



Match-By-Match

Aug. 26	vs. Binghamton #	W, 3-0	25-15, 25-9, 25-17
Aug. 26	vs. Idaho State #	W, 3-0	25-17, 25-16, 25-9
Aug. 27	vs. Tulane #	W, 3-0	25-19, 25-21, 25-14
Aug. 27	vs. North Dakota St #	W, 3-0	26-24, 25-19, 25-17
Sept. 1	at Middle Tennessee	L, 3-1	13-25, 30-28, 17-25, 15-25
Sept. 2	vs. Austin Peay !	W, 3-0	25-19, 25-22, 25-21
Sept. 3	vs. ETSU !	W, 3-0	25-14, 25-15, 25-20
Sept. 3	vs. FIU !	W, 3-0	25-17, 25-21, 25-14
Sept. 4	vs. Auburn !	W, 3-0	25-22, 25-13, 25-17
Sept. 9	vs. Drake \$	W, 3-1	25-13, 20-25, 25-17, 25-23
Sept. 9	vs. UTSA \$	W, 3-2	25-22, 25-22, 21-25, 23-25, 16-14
Sept. 10	vs. UC Davis \$	L, 3-1	16-25, 25-21, 11-25, 19-25
Sept. 10	at Denver \$	W, 3-0	25-23, 25-18, 25-22
Sept. 16	vs. Western Kent. %	L, 3-1	25-20, 22-25, 19-25, 20-25
Sept. 17	vs. Villanova %	W, 3-2	13-25, 25-22, 25-21, 20-25, 15-9
Sept. 17	at American %	W, 3-1	26-28, 25-18, 25-20, 25-18
Sept. 21	at Iowa State *	L, 3-0	12-25, 18-25, 21-25
Sept. 24	vs. Texas A&M *	W, 3-1	23-25, 25-23, 26-24, 25-23
Sept. 28	vs. Kansas St. *	L, 3-2	33-31, 20-25, 21-25, 25-19, 12-15
Oct. 5	at Oklahoma *	L, 3-2	12-25, 17-25, 25-21, 25-22, 7-15
Oct. 8	at Baylor *	L, 3-2	25-23, 25-16, 18-25, 20-25, 8-15
Oct. 12	vs. Kansas *	W, 3-1	25-21, 26-24, 20-25, 28-26
Oct. 15	vs. Texas Tech *	W, 3-1	25-22, 23-25, 25-22, 25-21
Oct. 17	vs. Central Arkansas	W, 3-0	28-26, 25-23, 25-10
Oct. 22	at Texas *	L, 3-0	17-25, 19-25, 14-25
Oct. 26	at Kansas St. *	L, 3-2	25-21, 13-25, 16-25, 25-21, 11-15
Oct. 29	vs. Oklahoma *	W, 3-0	25-21, 25-23, 25-23
Nov. 2	at Kansas *	W, 3-1	26-24, 25-23, 23-25, 25-19
Nov. 5	vs. Baylor *	W, 3-1	25-22, 17-25, 25-20, 27-25
Nov. 9	vs. Iowa State *	L, 3-1	25-23, 12-25, 26-28, 20-25
Nov. 12	at Texas A&M *	L, 3-0	17-25, 22-25, 20-25
Nov. 19	vs. Texas *	L, 3-1	19-25, 28-26, 9-25, 11-25
Nov. 26	at Texas Tech *	W, 3-0	25-21, 27-25, 25-22
Dec. 2	vs. Florida ^	L, 3-1	25-23, 16-25, 20-25, 16-25

- Missouri Invitational (Columbia, Mo.)

! - Middle Tennessee Blue Raider Bash (Murfreesboro, Tenn.)

\$ - Denver Pioneer Classic (Denver, Col.)

* - Big 12 Conference Match



2013

NCAA Second Round

Final Record: 35-1

SEC Record: 18-0 (1st)

Front: Linda Steinhardt, Sarah Meister, Carly Kan, Courtney Meek

Second: Operations coordinator Weiwen Wang, Loxley Keala, Molly Kreklow, Lisa Henning, Julia Towler, marketing associate Stephanie Rizzolo, assistant coach Deng Yang, assistant coach Lindsey Hunter

Third: Head coach Wayne Kreklow, Director of volleyball Susan Kreklow, Regan Peltier, Emily Wilson, Lydia Ely, Whitney Little, Emily Thater. Back Row: SID Shawn Davis, athletic trainer Eric McDonnell, manager Derek Koetter, Katie O'Brien, Sam Zeigler, strength coach Mackenzie Holzennecht

Something to Prove. That was the 2013 team's mantra and did the Tigers ever live up to that. With the goal of winning an SEC championship, that Tigers did all that and more, resetting school records for wins, conference wins, consecutive wins, sweeps and hitting while leading the nation in hitting, kills, assists and win percentage. That led to the program's first-ever conference championship and the school's first ever SEC championship.

Mizzou finished the regular season with a perfect 34-0 record, becoming the first-ever SEC team to run the table in the regular season. The Tigers also earned the No. 4 overall seed in the NCAA Tournament, hosting the first and second rounds at the Hearnes Center.

In all, Mizzou saw four players earn All-America honors - Molly Kreklow, Lisa Henning (first team) and Carly Kan, Whitney Little (honorable mention). Wayne Kreklow earned SEC Coach of the Year and AVCA Southeast Region Coach of the Year honors while Molly Kreklow was dubbed SEC Player of the Year. Carly Kan earned SEC Freshman of the Year honors and AVCA Southeast Region Freshman of the Year.



NCAA 2013 VOLLEYBALL CHAMPIONSHIP
DIVISION I

Match-By-Match

Aug. 30	vs. South Dakota - a	W, 3-0	25-21,25-17,25-16
Aug. 30	vs. Pittsburgh - a	W, 3-1	25-13,23-25,25-14,25-13
Aug. 31	vs. Idaho State - a	W, 3-0	25-19,25-15,25-20
Aug. 31	vs. Arkansas State - a	W, 3-0	25-18,25-19,25-16
Sept. 5	at Fairfield	W, 3-0	25-16,25-11,25-17
Sept. 6	at Yale - b	W, 3-1	25-23,15-25,25-19,25-20
Sept. 7	vs. Seton Hall - b	W, 3-0	25-13,25-16,25-15
Sept. 7	vs. Colgate - b	W, 3-0	25-16,25-18,25-14
Sept. 13	vs. NC State - c	W, 3-0	25-20,27-25,25-17
Sept. 13	at Rice - c	W, 3-0	25-16,25-15,25-13
Sept. 14	vs. Houston Baptist - c	W, 3-0	25-12,25-20,25-18
Sept. 20	vs. Samford - d	W, 3-0	25-20,25-15,25-18
Sept. 20	vs. Towson - d	W, 3-0	25-11,25-16,25-15
Sept. 21	vs. SEMO - d	W, 3-0	25-13,25-14,25-13
Sept. 21	vs. Middle Tenn. - d	W, 3-0	25-22,25-13,27-25
Sept. 27	vs. S. Carolina*	W, 3-0	25-16,25-14,25-18
Oct. 2	at Arkansas*	W, 3-1	25-18,20-25,25-14,25-20
Oct. 4	vs. Auburn*	W, 3-0	27-25,25-11,25-21
Oct. 8	as. Austin Peay	W, 3-0	25-10,25-12,25-12
Oct. 11	at Tennessee*	W, 3-0	27-25,25-10,25-16
Oct. 13	vs. Alabama*	W, 3-1	25-22,22-25,25-20,25-17
Oct. 18	vs. Georgia*	W, 3-1	25-20,17-25,25-19,25-19
Oct. 20	vs. Florida*	W, 3-1	25-23,25-23,23-25,25-18
Oct. 25	at LSU*	W, 3-1	17-25,25-17,25-19,25-21
Oct. 27	at Texas A&M*	W, 3-0	25-17,29-27,25-20
Nov. 1	vs. Ole Miss*	W, 3-0	25-21,25-18,25-18
Nov. 3	vs. Kentucky*	W, 3-0	25-21,25-23,25-22
Nov. 8	at Auburn*	W, 3-0	25-17,25-21,25-22
Nov. 10	at Alabama*	W, 3-1	25-22,24-26,25-20,25-12
Nov. 15	at Florida*	W, 3-0	25-22,25-23,25-23
Nov. 17	at S. Carolina*	W, 3-0	25-13,25-12,25-16
Nov. 22	vs. Mississippi State*	W, 3-0	25-19,25-16,25-17
Nov. 24	at Kentucky*	W, 3-0	25-15,25-20,25-16
Nov. 27	vs. Arkansas*	W, 3-0	25-11,25-16,29-27
Dec. 6	vs. IUPUI%	W, 3-0	25-22, 25-15, 25-18
Dec. 7	vs. Purdue%	L, 3-1	18-25, 25-23, 16-25, 25-27

a - Missouri Invitational (Columbia, Mo.)

b - Yale Invitational (New Haven, Conn.)

c - Rice Invitational (Houston, Texas)

* - SEC Conference Match

% - NCAA First/Second Rounds (Columbia, Mo.)



2015

NCAA Second Round

Final Record: 27-6

SEC Record: 14-4 (T-2nd)

Front: Alexa Armendariz, Carly Kan, Alexa Ethridge, Riley Sents

Second: Wayne Kreklow, Susan Kreklow, Ali Kreklow, Kasey Reuter, Kira Larson, Regan Peltier, Sydney Deeken, Courtney Eckenrode, Deng Yang, Dawei Shen

Third: Stephanie Ross, Julia Towler, Hao Jin, Emily Thater, Alyssa Munlyn, Josh Stephens, Jillian Land

Back: Eric McDonnell, Andy Oldenburg, Scotta Morton, Emily Wilson, Lydia Ely, Derek Koetter, Connor Gregston, Mike Larson

After a rare subpar season in 2014, head coach Wayne Kreklow rallied the troops in 2015 in style and returned the Tigers to the NCAA Tournament. Mizzou finished its 2015 campaign with an outstanding 27-6 record, marking the fifth-most wins in a single-season in program history.

The 27 wins also marked the 17th, 20-plus win campaign in Mizzou Volleyball's 42-year history. Additionally, it registered the ninth 25-plus win season in Tiger history and the fourth 25-plus win campaign under Wayne and Susan Kreklow.

The Tigers earned their 12th all-time NCAA Tournament bid in 2015. With their first-round victory over Missouri State (Dec. 3), the Tigers advanced to the second-round of the NCAA Tournament for the seventh time in school history (all coming under the Kreklows).

Mizzou's final .818 winning percentage (27-6) was the third-highest single-season winning percentage in school history, trailing only the 2013 (.972) and 2005 (.833) Mizzou Volleyball squads.

Mizzou finished with an incredible 358.5 total blocks in 2015, marking the most total blocks in a single-season in program history. Additionally, the Tigers' 495 block assists were the most in a single-season in program history.

The Tigers' .259 season hitting percentage was the eighth-highest team hitting percentage in a single season in Tiger history. Carly Kan, Kira Larson and Alyssa Munlyn were each named to the 2015 All-SEC team for their outstanding seasons. Munlyn was also named to the 2015 SEC All-Freshman team and was tabbed the 2015 SEC Freshman of the Year.

Kan surpassed 1,000 career kills, digs and points this season, becoming just the fifth Tiger in program history to accomplish the feat. Kan's 491 kills in 2015 were the seventh-most in a single-season in Tiger history.

Munlyn tallied the most total blocks (149) in a single season and the most block assists (124) in a single season.



Match-By-Match

Aug. 28	vs. North Dakota State #	W, 3-2	22-25, 25-16, 25-18, 18-25, 15-9
Aug. 29	vs. Winthrop #	W, 3-0	25-21, 25-20, 25-23
Aug. 29	vs. North Texas #	W, 3-0	25-21, 25-15, 25-17
Sept. 4	vs. Fla. Gulf Coast !	W, 3-0	25-18, 25-19, 25-16
Sept. 5	vs. Arkansas State !	W, 3-2	20-25, 25-20, 18-25, 25-14, 15-11
Sept. 5	at South Florida !	W, 3-1	22-25, 26-24, 25-19, 29-27
Sept. 11	at Appalachian State \$	W, 3-2	25-23, 25-21, 19-25, 18-25, 20-18
Sept. 12	vs. Charlotte \$	W, 3-1	25-19, 25-18, 23-25, 25-20
Sept. 12	vs. Liberty \$	W, 3-1	20-25, 25-18, 25-11, 25-23
Sept. 18	vs. S. Illinois ^	W, 3-1	25-15, 25-27, 25-18, 25-21
Sept. 18	at Butler ^	W, 3-1	23-25, 25-22, 25-11, 25-19
Sept. 19	vs. Youngstown State ^	W, 3-0	25-12, 25-11, 25-22
Sept. 23	at Saint Louis	L, 3-0	16-25, 22-25, 19-25
Sept. 30	vs. Florida *	W, 3-2	22-25, 20-25, 25-21, 25-19, 15-10
Oct. 4	vs. Tennessee *	W, 3-1	25-17, 20-25, 25-17, 25-17
Oct. 9	at Mississippi State *	W, 3-1	27-25, 26-28, 25-22, 25-17
Oct. 11	at Alabama *	L, 3-2	21-25, 27-25, 25-23, 17-25, 11-15
Oct. 16	vs. Ole Miss *	W, 3-1	25-19, 23-25, 25-18, 25-16
Oct. 18	at Georgia *	W, 3-0	25-17, 25-19, 25-16
Oct. 23	vs. Mississippi State *	W, 3-1	28-30, 25-12, 25-16, 25-12
Oct. 25	at Florida *	L, 3-0	12-25, 14-25, 17-25
Oct. 28	vs. Alabama *	W, 3-2	33-35, 25-20, 26-28, 25-19, 15-10
Nov. 1	vs. Auburn *	W, 3-2	14-25, 25-19, 21-25, 25-15, 15-11
Nov. 4	at Texas A&M *	L, 3-0	25-27, 23-25, 23-25
Nov. 8	at LSU *	W, 3-0	25-14, 25-21, 25-19
Nov. 13	vs. Georgia *	W, 3-0	25-22, 25-18, 25-19
Nov. 15	at Kentucky *	W, 3-2	25-27, 25-19, 23-25, 25-19, 16-14
Nov. 18	at Arkansas *	W, 3-0	25-23, 25-18, 25-19
Nov. 22	at Ole Miss *	W, 3-1	18-25, 25-20, 26-24, 25-12
Nov. 25	vs. Texas A&M *	L, 3-2	25-19, 20-25, 27-25, 22-25, 10-15
Nov. 27	vs. South Carolina *	W, 3-0	25-14, 25-20, 25-16
Dec. 3	vs. Missouri State %	W, 3-1	21-25, 25-22, 25-21, 25-17
Dec. 4	vs. Kansas %	L, 3-0	16-25, 13-25, 25-27

- Tiger Invitational (Columbia, Mo.)

! - South Florida Invitational (Tampa, Fla.)

\$ - Appalachian State Invitational (Boone, N.C.)

^ - Butler Invitational (Indianapolis, Ind.)

% - NCAA First/Second Round (Lawrence, Kan.)

* - SEC Conference match



2016

NCAA Sweet 16

Final Record: 27-6

SEC Record: 16-2 (1st)

Front: Courtney Eckenrode, Riley Sents, Carly Kan, Alexa Ethridge, Ali Krelow

Second: Wayne Krelow, Susan Krelow, Molly Krelow, Paige Perego, Kayla Caffey, Melanie Crow, Kira Larson, Alyssa Munlyn, Andie Hanus, Andy Oldenburg, Deng Yang

Third: Joshua Taylor, Jillian Land, Hao Jin, Emily Thater, Julia Towler, Sydney Deeken, Camille Hackmack, RJ Wueller, Dawei Shen

Fourth: Samantha Thierry, Michael Gett, Connor Gregston, Matt Porter, Drew, Emily Wilson, Michael Larson, Eric McDonnell

For the second time in four years (joining the Tigers' first-ever SEC crown in 2013), Mizzou Volleyball claimed top honors in the Southeastern Conference after a stellar 16-2 record in league play.

Mizzou carried its SEC title-winning momentum into its 13th trip to NCAA Tournament action under Wayne and Susan Krelow (2000-present). The Tigers earned the No. 15 national seed in the big dance and hosted Northern Illinois and Purdue in their opening two rounds.

After a sweep over the Huskies in round one, Mizzou sought redemption against Purdue in the second round, as the Boilermakers ended the Tigers' magical 2013 campaign in the very same spot of NCAA Tournament play three years ago.

Mizzou came out firing against Purdue inside a loud Hearnest Center, dominating in its three-set triumph. The Tigers' victory secured the program's third all-time trip to the Sweet 16 and first visit since 2010.

Although Mizzou eventually fell to No. 2 national seed Minnesota in Sweet 16 play, the 2016 Tigers will go down as one of the top teams in program history. For the second-consecutive season, Mizzou finished with an exact 27-6 overall record, as the senior class of Alexa Ethridge, Carly Kan, Emily Thater and Julia Towler exited the program as the winningest class in program history (105 victories).

Individual accolades were aplenty this year, as three Tigers were named AVCA All-Americans (Melanie Crow, Alyssa Munlyn and Kan), four Tigers earned AVCA Southeast All-Region honors (Crow, Munlyn, Kan and Kira Larson) and three Tigers were represented on the All-SEC squad (Crow, Kan and Munlyn).

For the second time in his storied career in Mizzou black and gold, head coach Wayne Krelow was tabbed the SEC Coach of the Year and AVCA Southeast Region Coach of the Year.



Match-By-Match

Aug. 26	at Kennesaw St. - a	W, 3-2	22-25, 25-15, 22-25, 25-16, 15-10
Aug. 27	vs. Pittsburgh - a	W, 3-1	22-25, 28-26, 25-23, 25-11
Aug. 27	vs. Liberty - a	W, 3-0	27-25, 25-18, 25-17
Sept. 2	vs. Utah - b	L, 3-2	25-17, 25-22, 20-25, 21-25, 11-15
Sept. 3	vs. Miami - b	L, 3-2	17-25, 25-22, 23-25, 27-25, 9-15
Sept. 3	vs. Rice - b	W, 3-1	25-15, 20-25, 25-21, 25-20
Sept. 9	at Idaho St. - c	W, 3-1	19-25, 25-23, 25-21, 25-21
Sept. 10	at BYU - c	L, 3-0	24-26, 24-26, 17-25
Sept. 10	vs. Boise St. - c	W, 3-1	25-20, 25-17, 18-25, 25-23
Sept. 16	vs. Duquesne - d	W, 3-0	25-11, 25-9, 25-17
Sept. 17	vs. Miami (Fla.) - d	W, 3-1	25-14, 18-25, 25-15, 25-23
Sept. 17	at Delaware - d	W, 3-0	25-11, 25-21, 25-13
Sept. 21	vs. South Carolina *	W, 3-0	25-12, 25-19, 25-16
Sept. 25	vs. Ole Miss *	W, 3-0	25-23, 25-22, 26-24
Sept. 30	at Arkansas *	W, 3-0	25-18, 25-16, 25-17
Oct. 2	at LSU *	W, 3-0	25-17, 25-14, 25-23
Oct. 7	at Auburn *	W, 3-0	25-22, 25-21, 25-15
Oct. 9	vs. Arkansas *	W, 3-0	25-19, 31-29, 25-12
Oct. 16	at Alabama *	W, 3-2	16-25, 23-25, 27-25, 25-20, 15-12
Oct. 19	vs. LSU *	W, 3-0	25-15, 25-19, 25-19
Oct. 23	vs. Kentucky *	W, 3-2	25-21, 28-26, 16-25, 22-25, 15-12
Oct. 26	at Texas A&M *	L, 3-1	25-22, 22-25, 20-25, 23-25
Oct. 30	vs. Mississippi St. *	W, 3-0	25-11, 25-20, 25-19
Nov. 4	at Tennessee *	W, 3-1	25-18, 23-25, 25-17, 25-20
Nov. 6	at Kentucky *	W, 3-0	25-18, 25-21, 25-19
Nov. 13	at South Carolina *	L, 3-1	20-25, 25-23, 24-26, 23-25
Nov. 18	vs. Auburn *	W, 3-1	17-25, 25-20, 25-19, 25-19
Nov. 20	vs. Florida *	W, 3-2	25-18, 23-25, 25-15, 21-25, 15-10
Nov. 23	at Georgia *	W, 3-0	25-20, 25-17, 25-19
Nov. 26	vs. Tennessee *	W, 3-0	25-15, 26-24, 25-16
Dec. 1	vs. N. Illinois - e	W, 3-0	25-16, 25-13, 25-20
Dec. 2	vs. Purdue - e	W, 3-1	25-13, 22-25, 25-16, 25-21
Dec. 9	vs. Minnesota - f	L, 3-1	15-25, 25-21, 19-25, 14-25

a - Kennesaw St. Invite (Kennesaw, Ga.)

b - Tiger Invitational (Columbia, Mo.)

c - Idaho St. Invite (Pocatello, Idaho)

d - Delaware Invite (Newark, Del.)

* - SEC Conference match

e - NCAA Tournament First/Second Round (Columbia, Mo.)

f - NCAA Minnesota Regional (Minneapolis, Minn.)

SNAPSHOT

Date	(Seed)	Opponent	Set-by-Set	Kill Leaders	KL#	Block Leaders	BL#	K	E	TA	Pct.	SA	SE	RE	D	TB
2000 (Provo, Utah)																
12/1		Utah State	L, 2-3	15-5, 6-15, 15-3, 14-16, 9-15	Lisa Morris	19	Christi Myers	10	64	26	159	.239	4	9	5	53 18
2001 (Champaign, Ill.)																
11/30		Illinois	L, 1-3	30-26, 38-40, 25-30, 27-30	Christi Myers	22	Krista Johnson	5	82	26	201	.279	4	16	7	86 8
2002 (Cedar Falls, Iowa)																
12/6		Northwestern	W, 3-1	25-30, 30-20, 31-29, 40-38	Mary Lauren Smith	28	Christi Myers	5	74	26	167	.287	4	16	3	56 8
12/7		Northern Iowa	L, 2-3	30-25, 30-22, 27-30, 27-30, 10-15	Shen Danru	23	Lindsey Noll	6	81	33	188	.255	3	8	6	65 9
2003 (Los Angeles, Calif.)																
12/5		UC-Irvine	L, 2-3	27-30, 33-31, 30-25, 28-30, 12-15	Jessica Vander Kooi	23	Lisa Boyd	7	75	28	185	.254	6	13	5	75 17
2004 (Columbia, Mo.)																
12/3		Arkansas	W, 3-1	30-28, 30-21, 25-30, 30-26	Shen Danru	21	Vander Kooi/Boyd	6	75	32	186	.231	7	12	3	70 12
12/4		Louisville	L, 1-3	26-30, 30-22, 25-30, 25-30	Lisa Boyd	20	Lisa Boyd	4	77	23	187	.289	3	13	3	55 7
2005 (Columbia, Mo.)																
12/2		Missouri State	W, 3-0	30-27, 30-18, 30-26	Vander Kooi/Danru	13	Lisa Boyd	8	60	13	129	.364	2	4	2	49 15
12/3		Arkansas	W, 3-0	30-25, 30-16, 30-11	Na Yang	13	J. Vander Kooi	3	57	8	97	.505	7	7	1	39 4
(State College, Pa.)																
12/9		Hawaii	W, 3-1	30-26, 26-30, 30-27, 30-22	Na Yang	24	Nicole Wilson	7	70	23	208	.226	5	7	1	87 16
12/10		Tennessee	L, 1-3	28-30, 27-30, 30-25, 17-30	Lisa Boyd	18	Lisa Boyd	2	75	30	194	.232	5	10	5	81 4
2006 (Palo Alto, Calif.)																
12/2		Santa Clara	W, 3-0	35-33, 30-24, 30-26	Na Yang	18	Nicole Wilson	7	47	11	140	.257	11	8	8	63 13
12/3		(2) Stanford	L, 2-3	20-30, 30-27, 24-30, 30-25, 9-15	Jessica Vander Kooi	18	Nicole Wilson	7	73	24	210	.233	6	9	7	77 14
2007 (Seattle, Wash.)																
11/30		Washington	L, 2-3	23-30, 30-28, 22-30, 34-32, 11-15	Na Yang	26	Three tied	5	80	29	216	.236	2	6	4	94 13
2010 (Cedar Falls, Iowa)																
12/3		Northern Iowa	W, 3-2	25-19, 17-25, 26-24, 26-28, 15-10	Paola Ampudia	22	Two tied	3	71	19	205	.254	2	8	4	96 7
12/4		Northwestern	W, 3-1	25-13, 23-25, 25-22, 25-20	Lisa Henning	18	Brittney Brimmage	4	62	15	131	.359	4	6	4	57 9
(State College, Pa.)																
12/10		Duke	L, 1-3	19-25, 25-21, 19-25, 22-25	Paola Ampudia	21	Brittney Brimmage	7	52	20	161	.199	3	6	4	54 12
2011 (Cedar Falls, Iowa)																
12/2		Florida	L, 1-3	25-23, 16-25, 20-25, 16-25	Lisa Henning	16	Whintey Little	5	37	26	155	.071	5	8	5	69 6
2013 (Columbia, Mo.)																
12/6		IUPUI	W, 3-0	25-22, 25-15, 25-18	Lisa Henning	15	Whitney Little	6	53	15	116	.328	4	2	2	58 8
12/7		Purdue	L, 3-1	18-25, 25-23, 16-25, 25-27	Carly Kan	18	Molly Kreklow	4	53	20	139	.237	3	11	3	41 8
2015 (Lawrence, Kan.)																
12/3		Missouri State	W, 3-1	21-25, 25-22, 25-21, 25-17	Regan Peltier	14	Thater/Towler	4	59	20	144	.271	8	6	1	57 7
12/4		(9) Kansas	L, 3-0	16-25, 13-25, 25-27	Carly Kan	12	Thater/Towler	5	28	21	114	.061	0	3	2	41 10
2016 (Columbia, Mo.)																
12/1		N. Illinois	W, 3-0	25-16, 25-13, 25-20	Melanie Crow	17	Kira Larson	3	50	8	104	.404	8	4	1	42 6
12/2		Purdue	W, 3-1	25-13, 22-25, 25-16, 25-21	Melanie Crow	25	Alyssa Munlyn	5	59	14	130	.346	7	6	0	50 11
(Minneapolis, Minn.)																
12/9		Minnesota	L, 3-1	15-25, 25-21, 19-25, 14-25	Carly Kan	20	Alyssa Munlyn	4	48	20	148	.189	5	3	4	56 8

MATCH RECORDS

KILLS

High: 82 at Illinois 11/30/01
Low: 28 vs. Kansas 12/4/15

HITTING ERRORS

High: 33 at No. Iowa 12/7/02
Low: 8 Northern Illinois 12/1/16

ATTACKS

High: 216 at Washington 11/30/07
Low: 97 Arkansas 12/3/05

HITTING PERCENTAGE

High: .505 Arkansas 12/2/05
Low: .071 vs. Florida 12/2/10

ASSISTS

High: 80 at Illinois 11/30/01
Low: 24 vs. Kansas 12/4/15

SERVICE ACES

High: 11 vs. Santa Clara 12/2/06
Low: 0 vs. Kansas 12/4/15

SERVICE ERRORS

High: 16 vs. Northwestern 12/6/02
at Illinois 11/30/01
Low: 2 IUPUI 12/6/13

RECEPTION ERRORS

High: 8 vs. Santa Clara 12/2/06
Low: 1 Arkansas 12/3/05
vs. Hawaii 12/9/05
vs. Missouri St. 12/3/15

DIGS

High: 96 at Northern Iowa 12/3/10
Low: 39 Arkansas 12/3/05

SOLO BLOCKS

High: 7 vs. UC-Irvine 12/5/03

BLOCKING ERRORS

High: 5 vs. UC-Irvine 12/5/03

TOTAL BLOCKS

High: 18 vs. Utah St. 12/1/00
Low: 4 Arkansas 12/3/05
vs. Tennessee 12/10/05

KILLS (OPPONENT)

High: 93 at Washington 11/30/07
Low: 34 Northern Illinois 12/1/16

HITTING PERCENTAGE (OPPONENT)

High: .355, Louisville 12/4/04
Low: .166 vs. Utah St. 12/1/00

TOTAL BLOCKS (OPP)

H: 22.5 at Washington 11/30/07
L: 1.0 Northern Illinois 12/1/16

RECORDS

KILLS

28	Mary Lauren Smith	vs Northwestern	Dec. 6, 2002
26	Na Yang	at Washington	Nov. 30, 2007
25	Melanie Crow	vs. Purdue	Dec. 2, 2016
24	Na Yang	vs Hawaii	Dec. 9, 2005
23	Jessica Vander Kooi	vs UC-Irvine	Dec. 5, 2003
	Shen Danru	vs Northwestern	Dec. 6, 2002
	Shen Danru	at Northern Iowa	Dec. 7, 2002
22	Mary Lauren Smith	at Northern Iowa	Dec. 7, 2002
	Christi Myers	at Illinois	Nov. 30, 2001
	Paola Ampudia	at Northern Iowa	Dec. 3, 2010

ATTACKS

71	Na Yang	at Washington	Nov. 30, 2007
67	Paola Ampudia	at Northern Iowa	Dec. 3, 2010
66	Na Yang	vs Hawaii	Dec. 9, 2005
64	Na Yang	at Stanford	Dec. 3, 2006
	Lisa Henning	vs. Florida	Dec. 2, 2011
62	Shen Danru	vs. Florida	Dec. 3, 2004
56	Shen Danru	vs Northwestern	Dec. 6, 2002
55	Christi Myers	at Illinois	Nov. 30, 2001
54	Jessica Vander Kooi	vs UC-Irvine	Dec. 5, 2003
53	Mary Lauren Smith	vs Northwestern	Dec. 6, 2002
51	Shen Danru	vs UC-Irvine	Dec. 5, 2003
	Paola Ampudia	vs. Duke	Dec. 10, 2010

HITTING PERCENTAGE (min. 10 attempts)

.765	Na Yang	Arkansas	Dec. 3, 2005
.714	Lisa Boyd	Arkansas	Dec. 3, 2005
.667	Lindsey Noll	vs Northwestern	Dec. 6, 2002
.538	Nicole Wilson	Arkansas	Dec. 3, 2005
.556	Lisa Henning	vs. Northwestern	Dec. 4, 2010
.500	Alyssa Munlyn	vs. Northern Illinois	Dec. 1, 2016

ASSISTS

73	Christy Elder	at Illinois	Nov. 30, 2001
69	Lindsey Hunter	at Northern Iowa	Dec. 7, 2002

SERVICE ACES

6	Abbie Booth	Arkansas	Dec. 3, 2005
5	Jessica Vander Kooi	vs UC-Irvine	Dec. 5, 2003
4	Melanie Crow	vs. Northern Illinois	Dec. 1, 2016

DIGS

39	Tatum Ailes	at Washington	Nov. 30, 2007
35	Caitlyn Vann	at Northern Iowa	Dec. 3, 2010
29	Tatum Ailes	at Stanford	Dec. 3, 2006
26	Tatum Ailes	vs Hawaii	Dec. 9, 2005
24	Caitlyn Vann	vs Northwestern	Dec. 4, 2010

SOLO BLOCKS

4	Jessica Vander Kooi	vs UC-Irvine	Dec. 5, 2003
	Lisa Boyd	vs Hawaii	Dec. 9, 2005
3	Alyssa Munlyn	at Minnesota	Dec. 9, 2016
	Christi Myers	vs Utah State	Dec. 1, 2000
	Na Yang	at Stanford	Dec. 3, 2006

TOTAL BLOCKS

10	Christi Myers	vs Utah State	Dec. 1, 2000
8	Lisa Boyd	Missouri State	Dec. 2, 2005
8	Lisa Boyd	Hawaii	Dec. 9, 2005
7	Krista Johnson	vs Utah State	Dec. 1, 2000
7	Lisa Boyd	vs UC-Irvine	Dec. 5, 2003
7	Nicole Wilson	vs Santa Clara	Dec. 2, 2006
7	Nicole Wilson	at Stanford	Dec. 3, 2006
7	Brittney Brimmage	vs. Duke	Dec. 10, 2010

POINTS

32.5	Jessica Vander Kooi	vs UC-Irvine	Dec. 5, 2003
30	Mary Lauren Smith	vs Northwestern	Dec. 6, 2002
27.5	Melanie Crow	vs. Purdue	Dec. 2, 2016
27	Na Yang	at Washington	Nov. 30, 2007
26	Na Yang	vs Hawaii	Dec. 9, 2005
25	Shen Danru	vs Northwestern	Dec. 6, 2002
24.5	Shen Danru	at Northern Iowa	Dec. 7, 2002
24.5	Paola Ampudia	vs. Northern Iowa	Dec. 3, 2010
24	Shen Danru	Arkansas	Dec. 3, 2004
24	Lisa Morris	vs Utah State	Dec. 1, 2000
24	Christi Myers	at Illinois	Nov. 30, 2001
22.5	Melanie Crow	vs. N. Illinois	Dec. 1, 2016

DOUBLE-DOUBLES (30 ALL-TIME)

13k, 10b	Christi Myers	vs Utah State	Dec. 1, 2000
57a, 11d	Heather Gerber	vs Utah State	Dec. 1, 2000
20k, 18d	Naaron Branson	at Illinois	Nov. 30, 2001
23k, 11d	Shen Danru	vs Northwestern	Dec. 6, 2002
23k, 10d	Shen Danru	at Northern Iowa	Dec. 7, 2002
62a, 13d	Lindsey Hunter	vs UC-Irvine	Dec. 5, 2003
23k, 18d	Jessica Vander Kooi	vs UC-Irvine	Dec. 5, 2003
19k, 22d	Shen Danru	vs UC-Irvine	Dec. 5, 2003
60a, 15d	Lindsey Hunter	Arkansas	Dec. 3, 2004
13k, 14d	Jessica Vander Kooi	Arkansas	Dec. 3, 2004
18k, 15d	Shen Danru	Louisville	Dec. 4, 2004
12k, 12d	Shen Danru	vs Hawaii	Dec. 9, 2005
61a, 11d	Lindsey Hunter	vs Tennessee	Dec. 10, 2005
12k, 13d	Jessica Vander Kooi	vs Santa Clara	Dec. 2, 2006
63a, 10d	Lei Wang	at Stanford	Dec. 3, 2006
18k, 14d	Jessica Vander Kooi	at Stanford	Dec. 3, 2006
60a, 13d	Lei Wang	at Washington	Nov. 30, 2007
56a, 18d	Molly Kreklow	vs. Northern Iowa	Dec. 3, 2010
12k, 12d	Julianne Klein	vs. Northern Iowa	Dec. 3, 2010
22k, 17d	Paola Ampudia	vs. Northern Iowa	Dec. 3, 2010
47a, 10d	Molly Kreklow	vs. Duke	Dec. 10, 2010
21k, 10d	Paola Ampudia	vs. Duke	Dec. 10, 2010
32a, 17d	Molly Kreklow	vs. Florida	Dec. 2, 2011
41a, 14d	Molly Kreklow	vs. IUPUI	Dec. 6, 2013
15k, 10d	Lisa Henning	vs. IUPUI	Dec. 6, 2013
12k, 14d	Carly Kan	vs. Mo State	Dec. 3, 2015
12k, 10d	Carly Kan	vs. Kansas	Dec. 4, 2015
10k, 14d	Carly Kan	vs. N. Illinois	Dec. 1, 2016
20k, 10d	Carly Kan	at Minnesota	Dec. 9, 2016
36a, 11d	Courtney Eckenrode	at Minnesota	Dec. 9, 2016

TIGERS RECORDS



2010 AVCA All-American Paola Ampudia
35 kills at Kansas (Oct. 24, 2009) are the most in single-match Mizzou history

KILLS

Rk	Name	Opponent (HAN)	Sets	Date	ATT	K
1.	Paola Ampudia	Kansas (A)	4	10/24/09	78	35
2.	Yvette Buhlig	Washington (H)	5	9/5/89	72	34
3.	Jodi Maune	Wichita State (H)	5	9/19/96	68	31
4.	Jessica Vander Kooi	Notre Dame (A)	5	9/2/06	71	30
	Yvette Buhlig	Oklahoma (H)	4	10/24/92	53	30
	Sharon Zaehringer	Clemson (N)	5	9/19/87	51	30
	Sharen Olmstead	Illinois State (H)	5	11/4/84	61	30
8.	Na Yang	Baylor (H)	5	11/2/07	74	29
	Lisa Morris	Texas Tech (A)	5	9/27/00	76	29
	Deanna Miller	Kansas State (A)	5	11/13/86	60	29
	Paola Ampudia	Oklahoma (A)	4	10/9/10	63	29

20-KILL MATCHES

Career	Season
Yvette Buhlig _____ 22	Na Yang (2007) _____ 11
Na Yang _____ 22	Shen Danru (2003) _____ 9
Lisa Henning _____ 18	Lisa Henning (2012) _____ 9
Shen Danru _____ 16	Carly Kan (2015) _____ 8
	Yvette Buhlig (1988) _____ 7
Jessica Vander Kooi _____ 14	Paola Ampudia (2010) _____ 7
Paola Ampudia _____ 12	Lisa Henning (2011) _____ 7
Mary Lauren Smith _____ 10	Yvette Buhlig (1992) _____ 6
Carly Kan _____ 9	
Lisa Morris _____ 9	Lisa Morris (2000) _____ 6
Christi Myers _____ 8	Sherri Gentry (1989) _____ 6
Jodi Maune _____ 7	Jessica Vander Kooi (2006) _____ 6
	Melanie Crow (2016) _____ 6
Melinda Wrye _____ 7	Four Tied _____ 5
Margaret Yanics _____ 6	
Sherri Gentry _____ 6	
Melanie Crow _____ 6	

HITTING PERCENTAGE

Rk	Name	Opponent (HAN)	Date	K	E	TA	Pct.
1.	Renee Rosinski	Chicago State (N)	8/29/97	11	0	12	.917
2.	Whitney Little	SEMO (H)	9/21/13	10	0	11	.909
3.	Nicole Wilson	Kansas State (H)	9/24/05	11	0	13	.846
4.	Shannon Brown	Bradley (A)	9/8/89	10	0	12	.833
	Emily Thater	South Dakota (H)	8/30/13	10	0	12	.833
6.	Alyssa Munlyn	Georgia (A)	11/23/16	9	0	11	.818
7.	Alyssa Munlyn	LSU (A)	10/2/16	8	0	10	.800
8.	Brittney Brimmage	ETSU (N)	9/3/11	18	1	22	.773
9.	Maragaret Yanics	Southern Miss (A)	10/1/88	10	0	13	.769
	Karen Smith	Drake (H)	10/26/86	10	0	13	.769

FIVE-SET BESTS

1.	Christi Myers	Oklahoma (A)	9/28/99	22	2	35	.571
2.	Dianne Berg	Oklahoma (H)	11/9/85	15	2	23	.565
3.	Weiwen Wang	Colorado (A)	10/3/07	19	0	34	.559
4.	Stacy Young	Kansas State (H)	11/22/87	27	2	46	.543
5.	Renee Rosinski	Oklahoma (A)	10/16/98	24	3	40	.525

MOST KILLS WITHOUT AN ERROR

1.	Weiwen Wang	Colorado (H)	11/24/07	19	0	27	.704
2.	Weiwen Wang	Colorado (A)	10/3/07	19	0	34	.559

ALYSSA MUNLYN

2x AVCA All-American (2015-16), 2015 SEC Freshman of the Year

MELANIE CROW

2016 AVCA Third-Team All-American

ATTACKS

PL	Name	Opponent (HAN)	Sets	Date	E	ATT
1.	Paola Ampudia	Kansas (A)	4	10/24/09	13	78
	Julianna Klein	Texas A&M (H)	5	9/26/10	14	78
3.	Shen Danru	Nebraska (A)	4	10/15/03	10	77
4.	Jessica Vander Kooi	Baylor (A)	5	10/27/06	11	76
	Lisa Morris	Texas Tech (A)	5	9/27/00	13	76
6.	Na Yang	Baylor (H)	5	11/2/07	11	74
	Lisa Henning	Tennessee (A)	5	10/5/12	9	74
8.	Julianna Klein	Mississippi (A)	5	8/24/07	9	73
9.	Yvette Buhlig	Washington (H)	5	9/5/89	8	72
10.	Paola Ampudia	Oklahoma (H)	5	11/24/10	10	72

ACES

Rk	Name	Opponent (HAN)	Sets	Date	APS	Aces
1.	Yvette Buhlig	Wichita State (H)	5	10/18/90	1.8	9
	Yvette Buhlig	Drake (H)	5	9/15/90	1.8	9
3.	Stacy Harris	Colorado (N)	3	10/19/86	2.7	8
	Julianna Klein	Colorado (H)	4	10/6/09	2.0	8
5.	Melanie Crow	Pittsburgh (N)	4	8/27/16	1.8	7
	Julianna Klein	Villanova (N)	3	8/26/06	2.3	7
	Shen Danru	Kansas State (H)	5	11/12/03	1.4	7
	Lindsey Hunter	Montana State (H)	3	8/29/03	2.3	7
	Debbie Urbanckas	Iowa State (H)	4	11/12/83	1.8	7
10.	Na Yang	Colorado (H)	4	11/4/06	1.5	6
	Abbie Booth	Arkansas (NCAA)	3	12/3/05	2.0	6
	Abbie Booth	Iowa State (H)	3	11/14/05	2.0	6
	Nicole Wilson	Arkansas State (H)	4	9/10/05	1.5	6
	Tatum Ailes	Kansas (H)	3	11/3/04	2.0	6
	Juliana Godoi	Iowa State (H)	3	11/19/03	2.0	6
	Shen Danru	Montana State (H)	3	8/29/03	2.0	6
	Chandra Hopkins	Hartford (A)	4	9/4/97	1.5	6
	Shannon Brown	Saint Louis (H)	4	11/11/92	1.5	6
	Yvette Buhlig	Kansas State (H)	3	10/7/92	2.0	6
	Yvette Buhlig	North Texas (A)	3	9/12/92	2.0	6
	Cindy Atteberry	SEMO (H)	3	11/1/91	2.0	6
	Yvette Buhlig	Kansas (H)	4	11/14/90	1.5	6
	Sherri Gentry	North Texas (A)	3	11/11/89	2.0	6
	Sharen Olmstead	Kansas State (A)	4	10/20/84	1.5	6
	Ritchie Ponquinette	Iowa State (A)	5	10/14/84	1.2	6
	Ritchie Ponquinette	S. Illinois (H)	3	10/3/84	2.0	6
	Sharen Olmstead	Iowa State (H)	4	11/20/82	1.5	6
	Caitlyn Vann	UMKC (H)	3	9/23/09	2.0	6
	Court. Eckenrode	Georgia (A)	3	10/18/15	2.0	6

DIGS

Rk	Name	Opponent (HAN)	Sets	Date	DPG	Digs
1.	Tatum Ailes	Washington (T-NCAA)	5	11/30/07	7.8	39
	Dianne Berg	Kansas (H)	5	9/25/85	7.8	39
3.	Caitlyn Vann	Oklahoma	5	11/24/10	7.6	38
4.	Melinda Wrye	Missouri State (H)	5	10/20/92	7.2	36
5.	Amy Tuma	Western Illinois (H)	5	9/3/88	7.0	35
	Caitlyn Vann	Northern Iowa (A)	5	12/3/10	7.0	35
7.	Caitlyn Vann	St. John's (N)	5	9/6/08	6.8	34
8.	Caitlyn Vann	Oklahoma (T)	4	9/17/08	8.3	33
	Tatum Ailes	Notre Dame (T)	5	9/2/06	6.6	33
	Jodi Lucas	Iowa State (T)	4	10/28/90	8.3	33
	Margaret Yanics	Kansas (H)	5	9/25/85	6.6	33

TOTAL BLOCKS

Rk	Name	Opponent (HAN)	Gms	Date	BS	BA	BPG	TB
1.	Weiwen Wang	Colorado (T)	5	10/3/07	1	12	2.6	13
2.	Whitney Little	Morehead State (A)	5	9/7/12	1	11	2.4	12
	Christi Myers	Baylor (H)	5	9/23/00	5	7	2.4	12
	Stacy Young	W. Illinois (N)	5	9/26/87	7	5	2.4	12
5.	Nicole Wilson	Kansas State (T)	5	10/8/03	2	9	2.2	11
	Christi Myers	Texas A&M (H)	5	9/22/01	3	8	2.2	11
	Christi Myers	Arkansas State (H)	3	9/9/00	4	7	3.7	11
	Stacy Young	Saint Louis (T)	4	9/29/87	5	6	2.8	11
	Whitney Little	Tennessee (A)	5	10/5/12	3	8	2.2	11
10.	Whitney Little	Florida (A)	3	9/21/12	5	5	3.3	10
	Whitney Little	Tennessee (H)	5	9/12/12	0	10	2.0	10
	Whitney Little	Georgia (H)	3	9/30/12	0	10	3.3	10
	Megan Wilson	at Colorado (T)	5	10/3/07	4	6	2.0	10
	Christi Myers	Utah State (NCAA)	5	12/1/00	3	7	2.0	10
	Annette Luyten	Kansas State (H)	3	10/6/99	3	7	3.3	10
	Nicole Sumovich	Kansas State (T)	5	10/20/93	0	10	2.0	10
	Nicole Sumovich	Florida Atlantic (N)	4	9/18/93	0	10	2.5	10
	Shannon Brown	Bradley (H)	3	9/8/89	4	6	3.3	10
	Whitney Little	Alabama (A)	4	11/10/13	2	8	2.5	10
	Alyssa Munlyn	Alabama (H)	5	10/28/15	1	9	2.0	10

SOLO BLOCKS

Rk	Name	Opponent (HAN)	Sets	Date	TB	BS
1.	Pascha Boyd	UMKC (H)	3	10/9/93	8	8
2.	Stacy Young	Western Illinois (N)	5	9/26/87	12	7
3.	Whitney Little	Florida (A)	3	9/21/12	10	5
	Julia Towler	Seton Hall	3	9/7/13	6	5
	Christi Myers	Baylor (H)	5	9/23/00	12	5
	Stacy Young	Saint Louis (T)	4	9/29/87	11	5
	Christi Myers	Kansas (T)	5	11/23/02	8	5
	Naaron Branson	Kansas State (H)	3	11/29/00	8	5
	Shannon Brown	Kansas State (H)	5	10/10/89	8	5
10.	Megan Wilson	Colorado (T)	5	10/3/07	10	4
	Weiwen Wang	Kansas (T)	5	10/27/07	6	4
	Na Yang	Kansas (T)	4	11/18/06	4	4
	Lisa Boyd	Hawaii (NCAA)	4	12/9/05	8	4
	Christi Myers	Arkansas State (H)	3	9/9/00	11	4
	Shannon Brown	Bradley (H)	3	9/8/89	10	4
	Alyssa Munlyn	Mississippi State (H)	4	10/23/15	9	4

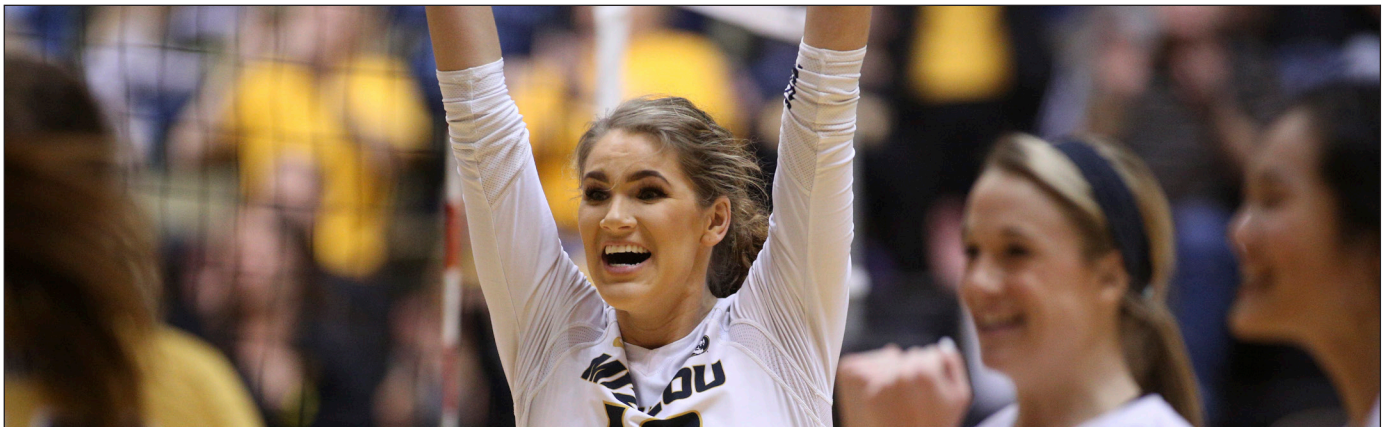

KIRA LARSON

2015 AVCA All-American, Two-time AVCA Southeast All-Region (2015-16)

POINTS

Rk	Name	Opponent (HAN)	Gms	Date	K	SA	TB	PTS
1.	Paola Ampudia	Kansas (A)	4	10/24/09	35	1	2	37
2.	Yvette Buhlig	Indiana State (H)	5	10/1/92	27	3	6	35
3.	Jessica Vander Kooi	Notre Dame (T)	5	9/2/06	30	0	8	34.5
4.	Jodi Maune	Iowa State (H)	5	11/19/97	28	2	5	34
	Yvette Buhlig	Oklahoma (H)	4	10/24/92	30	3	2	34
6.	Lisa Morris	Texas Tech (T)	5	9/27/00	29	2	4	33.5
	Christi Myers	Kansas (T)	5	11/23/02	26	1	8	33.5
8.	Na Yang	Baylor (H)	5	11/2/07	29	1	4	33
9.	Jessica Vander Kooi	UC-Irvine (H)	5	12/5/03	23	5	5	32.5
10.	Paola Ampudia	Oklahoma (A)	4	10/9/10	29	0	4	32.5



LEI WANG

Last Tiger to record a triple-double in match (Oct. 27, 2007)



JESSICA VANDER KOOI

Memorable 30 Kills (T-fourth all-time) and 34.5 points (third all-time) match vs. Notre Dame (Sept. 2, 2006)

TRIPLE DOUBLES (28 all-time)

Name	Opponent (HAN)	Gms	Date	K	A	D	TB
Lei Wang	Kansas (T)	5	10/27/07	10	45	11	6
Lei Wang	Oklahoma (H)	5	9/29/07	10	49	15	4
Christi Myers	Texas A&M (H)	5	9/22/01	18	0	15	11
Annette Luyten	Kansas State (H)	3	10/6/99	12	0	11	10
Yvette Buhlig	Drake (T)	3	10/7/90	11	22	20	3
Yvette Buhlig	Oklahoma (H)	4	10/4/90	14	13	13	3
Yvette Buhlig	Eastern Illinois (T)	4	9/22/90	15	16	11	1
Yvette Buhlig	Ohio (N)	5	9/22/90	19	35	19	0
Yvette Buhlig	Bradley (T)	5	8/31/90	23	24	23	2
Sharon Zaehring	Kansas State (T)	5	11/13/87	14	22	13	0
Sharon Zaehring	Kansas State (H)	4	10/22/87	13	12	10	1
Sharon Zaehring	Southern Illinois (H)	5	10/18/87	12	12	12	5
Sharon Zaehring	Missouri State (T)	4	10/13/87	17	13	12	0
Sharon Zaehring	Western Illinois (N)	5	9/26/87	26	15	15	4
Sharon Zaehring	Clemson (N)	5	9/19/87	30	28	13	1
Sharon Zaehring	Eastern Illinois (T)	4	9/18/87	22	13	10	2
Sharon Zaehring	Missouri State (H)	5	9/15/87	16	21	10	1
Sharon Zaehring	George Mason (T)	3	9/5/87	15	10	12	1
Sharon Zaehring	Penn State (T)	3	9/4/87	10	15	15	1
Sandi Orent	Kansas (N)	3	11/22/85	10	27	12	1
Sandi Orent	Missouri State (H)	5	10/31/85	11	28	10	6
Sandi Orent	Missouri State (T)	4	10/2/85	16	20	12	2
Kathy Oriel	Louisiana State (N)	5	9/27/85	11	22	15	5
Sandi Orent	Kansas (H)	5	9/25/85	10	23	17	0
Kathy Oriel	Indiana (T)	4	9/7/85	11	11	12	5
Sandi Orent	Wyoming (N)	5	9/6/85	14	24	15	0
Dianne Berg	Oklahoma (H)	5	11/4/83	18	--	13	10
Dianne Berg	Missouri State (H)	4	10/4/83	10	--	12	12

20-20 Matches (21 all-time)

Name	Opponent (HAN)	Gms	Date	K	DIG
Melanie Crow	Miami-Ohio (H)	5	9/3/16	22	20
Carly Kan	Florida (H)	5	11/20/16	25	21
Carly Kan	Ole Miss (A)	4	11/22/15	20	25
Lei Wang	Oklahoma (T)	4	9/17/08	33 (asts)	22
Lei Wang	Iowa State (T)	5	11/14/07	30 (asts)	24
Jessica Vander Kooi	Notre Dame (T)	5	9/2/06	30	25
Jessica Vander Kooi	Nebraska (T)	5	11/13/05	23	22
Jessica Vander Kooi	Purdue (N)	5	9/4/04	20	22
Shen Danru	Nebraska (T)	5	10/15/03	22	20
Shen Danru	Texas A&M (H)	5	11/1/03	22	20
Shen Danru	Oklahoma (T)	5	11/15/03	24	23
Naaron Branson	Texas (T)	5	10/13/01	21	22
Lisa Morris	Texas Tech (T)	5	9/27/00	29	21
Regan Eckenrode	Illinois State (T)	5	9/1/94	22	23
Gwen Mullens	Kansas State (T)	5	10/20/93	23	22
Regan Eckenrode	Drake (T)	4	11/7/93	24	24
Yvette Buhlig	Kansas (H)	5	10/14/92	26	20
Melinda Wrye	Missouri St. (H)	5	10/20/92	22	36
Yvette Buhlig	Bradley (T)	5	8/31/90	23	23
Yvette Buhlig	UMKC (T)	5	10/31/89	23	21
Yvette Buhlig	Washington (H)	5	9/5/89	34	30



SHEN DANRU

Posted three all-time 20-20 matches for Mizzou

KILLS

Rk	Opponent (HAN)	Sets	Date	E	TA	Pct.	K
1.	Illinois State (H)	5	11/4/84	38	251	.255	102
2.	Kansas State (T)	5	10/20/93	30	250	.280	100
3.	Clemson (N)	5	10/19/87	38	224	.268	98
4.	Western Illinois (H)	5	9/3/88	32	242	.244	91
	Texas A&M (H)	5	11/26/05	28	209	.301	91
6.	Oklahoma (T)	5	10/16/98	21	178	.388	90
7.	Washington (H)	5	9/5/89	31	221	.262	89
	Texas (H)	5	11/10/01	32	209	.273	89
	LSU (T)	5	9/27/85	36	211	.251	89
10.	Wichita State (H)	5	9/19/96	44	219	.196	87

Three-set high:

Texas Tech (H)	3	11/2/00	18	162	.358	76
----------------	---	---------	----	-----	------	----

ATTACKS

Rk	Opponent (HAN)	Sets	Date	K	E	Pct.	TA
1.	Illinois State (H)	5	11/4/84	102	38	.255	251
2.	Kansas State (T)	5	10/20/93	100	30	.280	250
3.	W. Illinois (H)	5	9/3/88	91	32	.244	242
4.	Baylor (T)	5	10/27/06	80	34	.194	237
5.	Purdue (N)	5	9/4/04	82	35	.201	234
6.	Oklahoma (H)	5	11/15/06	87	29	.236	233
	Kansas (T)	5	10/27/07	81	30	.219	233
8.	Iowa State (T)	5	11/22/07	66	32	.148	229
9.	Kansas (T)	5	11/5/03	74	36	.168	226
10.	Texas Tech (T)	5	9/27/00	86	39	.209	225
	Texas A&M (H)	5	11/1/03	80	24	.249	225
	Notre Dame (T)	5	9/2/06	84	27	.253	225

Four-set high:

Wake Forest (T)	4	9/11/98	70	44	.118	220
-----------------	---	---------	----	----	------	-----

Three-set high:

Evansville (N)	3	9/4/93	64	27	.188	197
----------------	---	--------	----	----	------	-----

HITTING PERCENTAGE

Rk	Opponent (HAN)	Sets	Date	K	E	TA	Pct.
1.	SEMO (H)	3	9/21/13	47	4	71	.606
2.	Morgan State (H)	3	9/8/00	49	5	74	.595
3.	South Carolina (H)	3	9/27/13	45	7	68	.559
4.	Chicago State (T)	3	8/29/97	28	6	40	.550
5.	UMKC (H)	3	9/12/07	60	5	103	.534
6.	UMKC (T)	3	10/9/88	35	5	57	.526
7.	West Virginia (N)	3	9/7/02	63	11	99	.525
8.	Saint Louis (T)	3	11/7/86	35	3	63	.508
9.	Arkansas (NCAA)	3	12/3/05	57	8	97	.505
10.	South Alabama (T)	3	9/20/97	63	11	103	.505

Four-set high:

Pittsburgh (H)	4	8/30/13	62	13	107	.458
----------------	---	---------	----	----	-----	------

Five-set high:

Oklahoma (T)	5	10/16/98	90	21	178	.388
--------------	---	----------	----	----	-----	------

ASSISTS

Rk	Opponent (HTN)	Sets	Date	K	TA	Pct.	Assts
1.	Texas A&M (H)	5	11/26/05	91	209	.301	86
	Kansas State (T)	5	10/20/93	100	250	.280	86
3.	Western Illinois (H)	5	9/3/88	91	242	.244	85
4.	Wichita State (H)	5	9/19/96	87	219	.196	84
5.	Clemson (N)	5	9/19/87	98	224	.268	83
6.	Texas (H)	5	11/10/01	89	209	.273	82
	Washington (H)	5	9/5/89	89	221	.262	82
8.	Notre Dame (T)	5	9/2/06	84	225	.253	80
	Illinois (NCAA)	4	11/30/01	82	201	.279	80
10.	Oklahoma (H)	5	11/15/06	84	233	.236	79

Three-set high:

Texas Tech (H)	3	11/2/00	76	162	.358	66
----------------	---	---------	----	-----	------	----

SERVICE ACES

Rk	Opponent (HTN)	Sets	Date	Aces
1.	Bradley (H)	5	11/6/86	26
2.	Montana State (H)	3	8/29/03	17
	SEMO (H)	3	11/1/91	17
	Iowa (T)	5	10/20/91	17
	Drake (H)	5	9/15/90	17
	Colorado (N)	3	10/19/86	17
	Chicago State (T)	3	8/29/97	17
8.	Oklahoma (T)	5	10/25/85	16
	Iowa State (H)	4	11/12/83	16
	NE Louisiana (N)	5	9/6/86	16
	UMKC (H)	4	10/25/88	16
	Wichita State (H)	5	10/18/90	16
	Oklahoma (T)	4	11/2/02	16
	UMKC (T)	4	9/20/91	16
	Drake (H)	3	10/26/86	16
	E. Washington (T)	4	9/28/85	16
	Iowa State (T)	5	10/14/84	16

DIGS

Rk	Opponent (HTN)	Sets	Date	Digs
1.	Kansas (H)	5	9/25/85	157
2.	Illinois-Chicago (H)	4	9/18/85	151
3.	Western Illinois (H)	5	9/3/88	148
4.	Missouri State (H)	5	10/4/94	124
5.	Ohio (T)	5	9/22/90	118
6.	Missouri State (H)	5	10/20/92	117
7.	Missouri State (T)	5	9/21/88	115
8.	C. Missouri St. (T)	3	9/24/87	114
9.	Illinois-Chicago (H)	5	9/8/88	111
10.	Kansas (H)	4	11/14/90	110

BLOCKS

Rk	Opponent (HTN)	Gms	Date	Blocks
1.	Saint Louis (T)	4	Sep 29, 1987	26.5
2.	Oklahoma (T)	5	Oct 25, 1985	25
3.	Colorado (T)	5	Oct 3, 2007	24
4.	Alabama (H)	5	Oct. 28, 2015	23
5.	Western Illinois (N)	5	Sep 26, 1987	21.5
6.	Kansas State (H)	5	Nov 12, 2003	21
	Baylor (H)	5	Nov 2, 2007	21
8.	Baylor (H)	5	Sep 23, 2000	20.5
	Iowa State (N)	3	Nov 17, 1984	20.5
10.	Tulane (N)	4	Aug 29, 2008	20
	Kansas State (H)	3	Sep 29, 2000	20
	Arkansas State (H)	3	Sep 9, 2000	20

Matches Played

1.	Dianne Berg	1983	37
	Dina Herzog	1983	37
	Sharen Olmstead	1983	37
	Sandi Orent	1983	37
	Ritchie Ponquinette	1983	37
	Debbie Urbanckas	1983	37
7.	Lisa Henning	2013	36
	Carly Kan	2013	36
	Emily Wilson	2013	36
	Emily Thater	2013	36
	Molly Kreklow	2013	36
	Sarah Meister	2013	36
	Loxley Keala	2013	36

Sets Played

1.	Carly Kan	2014	128
	Whitney Little	2014	128
	Loxley Keala	2014	128
	Ali Kreklow	2014	128
	Sarah Meister	2014	128
	Carly Kan	2015	128
	Kira Larson	2015	128
	Alyssa Munlyn	2015	128
	Julia Towler	2015	128
	Courtney Eckenrode	2015	128
	Ali Kreklow	2015	128
	Alexa Ethridge	2015	128

Kills Per Set

1.	Yvette Buhlig	4.68	1992
2.	Lisa Henning	4.64	2012
3.	Na Yang	4.50	2007
4.	Lisa Morris	4.40	2000
5.	Lisa Henning	4.26	2013
6.	Paola Ampudia	4.14	2010
7.	Lisa Henning	4.12	2011
8.	Na Yang	4.10	2005
9.	Lisa Morris	4.10	2001
10.	Jessica Vander Kooi	4.09	2006

Kills

1.	Lisa Henning	2011	523
2.	Na Yang	2007	522
3.	Yvette Buhlig	1992	515
4.	Lisa Henning	2012	506
5.	Lisa Henning	2013	499
6.	Paola Ampudia	2010	493
7.	Carly Kan	2015	491
8.	Shen Danru	2002	477
9.	Jessica Vander Kooi	2006	470
10.	Christi Myers	2002	468

Hitting Percentage

1.	Whitney Little	.463	2013
2.	Alyssa Munlyn	.424	2016
3.	Nicole Wilson	.415	2005
4.	Lisa Boyd	.385	2004
5.	Christi Myers	.380	2002
6.	Nicole Wilson	.375	2004
7.	Yvette Buhlig	.368	1992
8.	Whitney Little	.367	2012
9.	Christi Myers	.363	2000
10.	Lisa Boyd	.359	2005

*minimum 400 attempts

Attacks

1.	Paola Ampudia	2010	1,380
2.	Lisa Henning	2011	1,379
3.	Na Yang	2007	1,336
4.	Lisa Henning	2012	1,332
5.	Carly Kan	2015	1,280
6.	Shen Danru	2003	1,258
7.	Shen Danru	2002	1,251
8.	Margaret Yanics	1988	1,241
9.	Jessica Vander Kooi	2006	1,235
10.	Lisa Morris	2000	1,191

Assists

1.	Lindsey Hunter	2002	1,690
2.	Lindsey Hunter	2005	1,507
3.	Heather Gerber	1998	1,493
4.	Lindsey Hunter	2004	1,486
5.	Molly Kreklow	2013	1,480
6.	Chrissy Elder	2001	1,453
7.	Lei Wang	2006	1,433
8.	Lindsey Hunter	2003	1,413
9.	Molly Kreklow	2010	1,392
10.	Molly Kreklow	2011	1,353

Assists Per Set

1.	Lindsey Hunter	2004	14.43
2.	Lindsey Hunter	2005	14.22
3.	Lindsey Hunter	2002	14.08
4.	Heather Gerber	2000	13.23
5.	Heather Gerber	1998	12.98
6.	Chrissy Elder	2001	12.75
7.	Molly Kreklow	2013	12.65
8.	Lei Wang	2006	12.46
9.	Lindsey Hunter	2003	12.29
10.	Molly Kreklow	2010	11.70

Service Aces

1.	Shen Danru	2002	64
2.	Yvette Buhlig	1990	61
3.	Yvette Buhlig	1992	58
4.	Shen Danru	2003	54
5.	Sharen Olmstead	1984	53
6.	Melanie Crow	2016	48
	Melinda Wrye	1992	48
8.	Dori Hoffert	1994	47
	Margaret Yanics	1985	47

Blocks

1.	Alyssa Munlyn	2016	153
2.	Alyssa Munlyn	2015	149
3.	Whitney Little	2012	139
	Whitney Little	2013	139
5.	Christi Myers	2000	138
	Whitney Little	2011	138
7.	Christi Myers	2001	136
8.	Nicole Wilson	2005	132
9.	Whitney Little	2014	125
	Emily Thater	2015	125

Solo Blocks

1.	Whitney Little	2013	42
2.	Christi Myers	2000	40
3.	Shannon Brown	1992	37
4.	Alyssa Munlyn	2016	36
	Amy Tuma	1987	36
	Stacy Young	1987	36
7.	Dianne Berg	1985	35
8.	Dianne Berg	1984	33
	Shannon Brown	1989	33
	Renee Rosinski	1997	33
	Na Yang	2006	33

Block Assists

1.	Alyssa Munlyn	2015	124
2.	Nicole Wilson	2005	119
3.	Alyssa Munlyn	2016	117
4.	Christi Myers	2001	114
	Whitney Little	2011	114
6.	Whitney Little	2012	112
7.	Emily Thater	2015	110
8.	Amanda Hantouli	2007	106
9.	Nicole Wilson	2006	104
10.	Christi Myers	2002	101

Blocks Per Set

1.	Christi Myers	1.39	2000
2.	Whitney Little	1.30	2012
3.	Dina Herzog	1.28	1984
4.	Nicole Wilson	1.26	2005
5.	Alyssa Munlyn	1.25	2016
6.	Dianne Berg	1.23	1984
	Whitney Little	1.23	2013
8.	Christi Myers	1.19	2001
9.	Alyssa Munlyn	1.16	2015

Digs

1.	Caitlyn Vann	2010	637
2.	Tatum Ailes	2007	583
3.	Tatum Ailes	2006	565
4.	Caitlyn Vann	2008	560
5.	Sarah Meister	2014	511
6.	Priscilla Armendariz	2011	494
7.	Alexa Ethridge	2015	493
8.	Caitlyn Vann	2009	484
9.	Alexa Ethridge	2016	461
10.	Sarah Meister	2013	459

Digs Per Set

1.	Caitlyn Vann	5.35	2010
2.	Tatum Ailes	5.03	2007
3.	Tatum Ailes	4.91	2006
4.	Caitlyn Vann	4.87	2008
5.	Caitlyn Vann	4.40	2009
6.	Tatum Ailes	4.19	2004
7.	Tatum Ailes	4.12	2005
8.	Sarah Meister	3.99	2014
9.	Sarah Meister	3.92	2013
10.	Priscilla Armendariz	3.89	2011

HITTING PERCENTAGE

Year	Player	Pct	K-E-TA
1983	Berg, Dianne	.334	233-67-497
1984	Berg, Dianne	.274	260-91-617
1985	Berg, Dianne	.318	345-96-782
1986	Zaehringer, Sharon	.199	220-103-588
1987	Zaehringer, Sharon	.247	372-146-915
1988	Buhlig, Yvette	.260	361-137-861
1989	Gentry, Sherri	.190	379-190-997
1990	Gentry, Sherri	.283	261-84-625
1991	Brown, Shannon	.295	251-78-587
1992	Buhlig, Yvette	.368	515-106-1111
1993	Mullens, Gwen	.192	285-114-889
1994	Mullens, Gwen	.177	249-122-718
1995	Rosinski, Renee	.146	229-127-700
1996	Maune, Jodi	.168	318-181-814
1997	Luyten, Annette	.279	245-96-535
1998	Luyten, Annette	.270	363-143-815
1999	Myers, Christi	.256	309-123-727
2000	Myers, Christi	.363	300-72-628
2001	Branson, Naaron	.295	235-65-577
2002	Myers, Christi	.380	468-111-939
2003	Boyd, Lisa	.287	271-85-649
2004	Boyd, Lisa	.384	297-71-589
2005	Wilson, Nicole	.415	332-71-629
2006	Wilson, Nicole	.330	385-96-875
2007	Hantouli, Amanda	.283	234-79-548
2008	Hantouli, Amanda	.253	214-80-529
2009	Wilson, Catie	.324	220-54-513
2010	Brimmage, Brittney	.331	291-87-617
2011	Brimmage, Brittney	.352	300-88-602
2012	Little, Whitney	.367	251-47-556
2013	Little, Whitney	.463	264-36-492
2014	Little, Whitney	.367	257-57-545
2015	Munlyn, Alyssa	.357	241-65-493
2016	Munlyn, Alyssa	.424	232-38-458

ASSISTS

Year	Player	G	Ast	Avg
1984	Orent, Sandi	82	550	6.71
1985	Orent, Sandi	115	626	5.44
1986	Oriel, Kathy	97	803	8.28
1987	Maheras, Renee	106	595	5.61
1988	Maheras, Renee	119	1,095	9.20
1989	Maheras, Renee	125	974	7.79
1990	Atteberry, Cindy	91	656	7.21
1991	Atteberry, Cindy	112	1,041	9.29
1992	Atteberry, Cindy	110	1,235	11.23
1993	Atteberry, Cindy	103	880	8.54
1994	Mullens, Gwen	118	353	2.99
1995	Jewell, Colleen	109	1,036	9.50
1996	Hopkins, Chandra	93	779	8.38
1997	Gerber, Heather	116	1,193	10.28
1998	Gerber, Heather	115	1,493	12.98
1999	Gerber, Heather	84	945	11.25
2000	Gerber, Heather	100	1,323	13.23
2001	Elder, Chrissy	114	1,453	12.75
2002	Hunter, Lindsey	120	1,690	14.08
2003	Hunter, Lindsey	115	1,413	12.29
2004	Hunter, Lindsey	103	1,486	14.43
2005	Hunter, Lindsey	106	1,507	14.22
2006	Wang-Francisco, Lei	115	1,433	12.46
2007	Wang-Francisco, Lei	116	1,135	9.78
2008	Wang-Francisco, Lei	115	1,109	9.64
2009	Wang-Francisco, Lei	105	1,139	10.84
2010	Kreklow, Molly	119	1,392	11.70
2011	Kreklow, Molly	127	1,353	10.65
2012	Kreklow, Molly	109	1,141	10.47
2013	Kreklow, Molly	117	1,480	12.65
2014	Keala, Loxley	128	718	5.61
2015	Eckenrode, Courtney	128	742	5.80
2016	Eckenrode, Courtney	122	1,193	9.78

BLOCKS

Year	Player	G	Solo	Ast	Total	Avg
1984	Herzog, Dina	89	28	86	114	1.28
1985	Berg, Dianne	116	35	73	108	0.93
1986	Harris, Stacy	91	14	36	50	0.55
1987	Young, Stacy	106	36	58	94	0.89
1988	Chapman, Sheri	116	22	58	80	0.69
1989	Brown, Shannon	124	33	62	95	0.77
1990	Brown, Shannon	100	27	64	91	0.91
1991	Brown, Shannon	106	20	71	91	0.86
1992	Brown, Shannon	109	37	64	101	0.93
1993	Boyd, Pascha	102	29	45	74	0.73
1994	Hoffert, Dori	117	18	66	84	0.72
1995	Rosinski, Renee	114	22	49	71	0.62
1996	Rosinski, Renee	85	9	42	51	0.60
1997	Rosinski, Renee	112	33	69	102	0.91
1998	Luyten, Annette	115	22	81	103	0.90
1999	Johnson, Krista	79	17	54	71	0.90
2000	Myers, Christi	99	40	98	138	1.39
2001	Myers, Christi	114	22	114	136	1.19
2002	Myers, Christi	118	20	101	121	1.03
2003	Noll, Lindsey	108	24	70	94	0.87
2004	Boyd, Lisa	95	14	81	95	1.00
2005	Wilson, Nicole	105	13	119	132	1.26
2006	Wilson, Nicole	114	20	104	124	1.09
2007	Hantouli, Amanda	111	8	106	114	1.03
2008	Hantouli, Amanda	115	15	91	106	.92
2009	Wilson, Catie	100	13	70	83	0.83
2010	Brimmage, Brittney	119	19	100	119	1.00
2011	Little, Whitney	127	24	114	138	1.09
2012	Little, Whitney	109	27	112	139	1.30
2013	Little, Whitney	113	42	97	139	1.23
2014	Little, Whitney	128	28	97	125	0.98
2015	Munlyn, Alyssa	128	25	124	149	1.16
2016	Munlyn, Alyssa	122	36	117	153	1.25

KILLS

Year	Player	G	K	Avg.
1983	Olmstead, Sharen	113	294	2.60
1984	Olmstead, Sharen	88	339	3.85
1985	Berg, Dianne	116	345	2.97
1986	Miller, Deanna	97	292	3.01
1987	Zaehringer, Sharon	106	372	3.51
1988	Yanics, Margaret	122	434	3.56
1989	Gentry, Sherri	125	379	3.03
1990	Buhlig, Yvette	100	344	3.44
1991	Wrye, Melinda	114	357	3.13
1992	Buhlig, Yvette	110	515	4.68
1993	Mullens, Gwen	91	285	3.13
1994	Hoffert, Dori	117	339	2.90
1995	Rosinski, Renee	114	229	2.01
1996	Maune, Jodi	93	318	3.42
1997	Maune, Jodi	113	356	3.15
1998	Luyten, Annette	115	363	3.16
1999	Branson, Naaron	102	344	3.37
2000	Morris, Lisa	99	436	4.40
2001	Myers, Christi	114	399	3.50
2002	Danru Shen	122	477	3.91
2003	Danru Shen	115	459	3.99
2004	Danru Shen	102	415	4.07
2005	Yang Na	106	435	4.10
2006	Vander Kooi, Jessica	115	470	4.09
2007	Yang Na	116	522	4.50
2008	Klein, Julianna	115	393	3.42
2009	Ampudia, Paola	105	410	3.90
2010	Ampudia, Paola	119	493	4.14
2011	Henning, Lisa	127	523	4.12
2012	Henning, Lisa	109	506	4.64
2013	Henning, Lisa	117	499	4.26
2014	Kan, Carly	128	418	3.27
2015	Kan, Carly	128	491	3.84
2016	Crow, Melanie	112	445	3.97



CARLY KAN (2013-16)
Three-time AVCA All-American
Four-time AVCA Southeast All-Region

SERVICE ACES

Year	Player	G	Ace	Avg
1983	Berg, Dianne	115	46	0.40
1984	Olmstead, Sharen	88	53	0.60
1985	Yanics, Margaret	116	47	0.41
1986	Oriel, Kathy	97	46	0.47
1987	Chapman, Sheri	100	34	0.34
1988	Yanics, Margaret	122	41	0.34
1989	Schwinn, Marti	125	46	0.37
1990	Buhlig, Yvette	100	61	0.61
1991	Atteberry, Cindy	112	36	0.32
1992	Buhlig, Yvette	110	58	0.53
1993	Eckenrode, Regan	102	37	0.36
1994	Hoffert, Dori	117	47	0.40
1995	Pedrotti, Colleen	106	31	0.29
1996	Maune, Jodi	93	35	0.38
1997	Maune, Jodi	113	39	0.35
1998	Luyten, Annette	115	32	0.28
	Hopkins, Chandra	116	32	0.28
1999	Branson, Naaron	102	31	0.30
2000	Morris, Lisa	99	37	0.37
2001	Taylor, Rachael	115	38	0.33
2002	Danru, Shen	122	64	0.52
2003	Danru, Shen	115	54	0.47
2004	Wilson, Nicole	96	34	0.35
2005	Hunter, Lindsey	106	42	0.40
2006	Vander Kooi, Jessica	115	33	0.29
2007	Wang Weiwen	116	34	0.29
2008	Klein, Julianna	115	28	0.24
2009	Vann, Caitlyn	110	31	0.28
2010	Klein, Julianna	119	32	0.27
2011	Henning, Lisa/Kreklow, Molly	127	33	0.26
2012	Hayes, Jade	109	29	0.27
2013	Thater, Emily	110	37	0.34
2014	Thater, Emily	108	24	0.22
2015	Eckenrode, Courtney	128	37	0.29
2016	Crow, Melanie	112	48	0.43

DIGS

Year	Player	G	Digs	Avg
1983	Olmstead, Sharen	113	341	3.02
1984	Olmstead, Sharen	88	253	2.88
1985	Yanics, Margaret	116	349	3.01
	Berg, Dianne	116	349	3.01
1986	Yanics, Margaret	96	264	2.75
1987	Tuma, Amy	106	298	2.81
1988	Yanics, Margaret	122	421	3.45
1989	Gentry, Sherri	125	308	2.46
1990	Buhlig, Yvette	100	327	3.27
1991	Wrye, Melinda	114	330	2.89
1992	Wrye, Melinda	114	340	2.98
1993	Eckenrode, Regan	102	285	2.79
1994	Mullens, Gwen	118	334	2.83
1995	Eckenrode, Regan	108	260	2.41
1996	Hopkins, Chandra	93	163	1.75
1997	Hopkins, Chandra	111	252	2.27
1998	Hopkins, Chandra	116	362	3.12
1999	Branson, Naaron	102	294	2.88
2000	Morris, Lisa	99	292	2.95
2001	Branson, Naaron	111	394	3.55
2002	Danru, Shen	122	361	2.96
2003	Danru, Shen	115	405	3.52
2004	Ailes, Tatum	103	432	4.19
2005	Ailes, Tatum	106	437	4.12
2006	Ailes, Tatum	115	565	4.91
2007	Ailes, Tatum	116	583	5.03
2008	Vann, Caitlyn	115	560	4.87
2009	Vann, Caitlyn	110	484	4.40
2010	Vann, Caitlyn	119	637	5.35
2011	Armendariz, Priscilla	127	494	3.89
2012	Meister, Sarah	109	371	3.60
2013	Meister, Sarah	117	459	3.92
2014	Meister, Sarah	128	511	3.99
2015	Ethridge, Alexa	128	493	3.85
2016	Ethridge, Alexa	126	461	3.78

SINGLE-SEASON TEAM RECORDS

2017 MIZZOU VOLLEYBALL

Matches Played		Kills Per Set		Assists		Aces Per Set		Total Blocks		Blocks Per Set	
58	1978	17.67	2004	1,881	2002	2.64	1992	358.5	2015	3.19	2000
50	1977	17.42	2005	1,722	2005	2.44	1986	322	2000	2.80	2015
43	1981	16.84	2002	1,704	2013	2.28	1983	317.5	2007	2.74	2006
42	1979	16.84	2000	1,660	2004	2.11	1984	315	2006	2.74	2007
38	1974	16.09	2001	1,652	2001	2.05	2003	313	2016	2.73	2005
37	1983	15.61	2006	1,650	2006	2.04	1985	312.5	2013	2.67	2003, '13
36	2013	15.57	2003	1,621	2007	1.98	1991	306.5	2003	2.65	1984
35	1976	15.45	2007	1,620	1998	1.97	1988	298	1983	2.65	2012
35	1997	15.29	2013	1,608	2003	1.96	1993	294	1984	2.61	1996
34	2002, '11	15.13	1998	1,577	2010	1.92	1990	292	2011	2.60	2004

Matches Won		Attack Percentage		Assists Per Set		Digs		Block Assists		Points	
37	1978	.356	2013	16.25	2005	2,125	1988	495	2015	2,568	2002
35	2013	.299	2005	16.12	2004	2,021	2001	447	2007, '13	2,354.5	1992
33	1977	.289	2000	15.42	2002	1,973	2007	445	2005	2,333.5	2003
28	1981	.286	2004	14.56	2013	1,962	1985	433	2003	2,322.5	2005
26	2002	.276	2016	14.37	2001	1,917	2010	424	2016	2,305.5	2001
27	2016	.261	2012	14.35	2006	1,880	2006	423	2012	2,280.5	2013
27	2015	.260	2002	13.98	2003	1,863	2008	420	2006	2,278	2006
26	1982	.259	2015	13.97	2007	1,848	2003	413	2014	2,255.5	1998
26	1983	.253	1992	13.86	2000	1,844	2002	408	2002	2,243.5	2007
25	2005	.246	2003	13.50	1998	1,815	2014	399	2001	2,240.5	2004
24	1976, '00	.241	2001, '07	13.27	1999	1,803	2011	398	1991	2,206.5	2015

Kills		Attacks		Aces		Digs Per Set		Solo Blocks		Points Per Set	
2,055	2002	4,915	2002	309	1992	17.57	2001	132	2000	21.91	2005
1,850	2001	4,859	2006	262	1983	17.01	2007	127	1992	21.75	2004
1,847	2005	4,846	2001	248	1988	16.91	1985	120	1987	21.38	2000
1,820	2004	4,786	2007	237	1985	16.87	1988	111	1984, '15	21.05	2002
1,816	1998	4,633	1988	237	1986	16.58	1987	105	2006	20.29	2003
1,795	2006	4,630	1998	236	2003	16.35	2006	101	2016	20.12	1992
1,792	2007	4,572	2003	234	1984	16.25	2005	95	1988	20.05	2001
1,791	2003	4,552	2010	228	1991	16.23	2004	94	2007	19.81	2006
1,789	2013	4,487	1992	224	2002	16.20	2008	94	2011	19.49	2013
1,769	1992	4,376	1995	209	1994	16.11	2010	90	2003	19.34	2007



2013 MIZZOU VOLLEYBALL

SEC Champions

Second in all-time wins (35) / First in all-time team hitting percentage (.356)

Matches Played

1.	134	Carly Kan	2013-16
	134	Emily Thater	2013-16
	134	Molly Kreklow	2010-13
	134	Lisa Henning	2010-13
	134	Emily Wilson	2011-14
6.	133	Whitney Little	2011-14
7.	132	Sarah Meister	2011-14
8.	130	Julianna Klein	2006-10
	130	Priscilla Armendariz	2008-11
10.	129	Alexa Ethridge	2013-16

Sets Played

1.	495	Carly Kan	2013-16
2.	475	Whitney Little	2011-14
3.	473	Julianna Klein	2006-10
4.	472	Molly Kreklow	2010-13
5.	469	Lisa Henning	2010-13
	469	Sarah Meister	2011-14
7.	468	Emily Wilson	2011-14
8.	465	Priscilla Amrendariz	2008-11
9.	460	Caitlyn Vann	2007-10
10.	448	Lei Wang-Francisco	2006-09

Kills

1.	1,794	Lisa Henning	2010-13
2.	1,677	Carly Kan	2013-16
3.	1,658	Shen Danru	2002-05
4.	1,510	Jessica Vander Kooi	2003-06
5.	1,478	Yvette Buhlig	1988-90,92
6.	1,476	Christi Myers	1999-02
7.	1,475	Na Yang	2004-07
8.	1,464	Julianna Klein	2006-10
9.	1,156	Nicole Wilson	2003-06
10.	1,141	Jodi Maune	1995-98

Kills Per Set

1.	4.03	Paola Ampudia	2009-10
2.	3.83	Lisa Henning	2010-11
3.	3.73	Shen Danru	2002-05
4.	3.69	Yvette Buhlig	1988-90,92
5.	3.64	Na Yang	2004-07
6.	3.55	Lisa Morris	1999-02
7.	3.46	Christi Myers	1999-02
8.	3.45	Mary Lauren Smith	2001-03
	3.45	Jessica Vander Kooi	2003-06
10.	3.23	Julianna Klein	2006-08

Hitting Percentage

1.	.389	Alyssa Munlyn	2015-Pres.
2.	.370	Whitney Little	2011-14
3.	.350	Nicole Wilson	2003-06
4.	.321	Christi Myers	1999-02
5.	.320	Julia Towler	2013-16
6.	.318	Brittney Brimmage	2008-11
7.	.317	Lisa Boyd	2002-05
8.	.308	Dianne Berg	1983-85
9.	.302	Kira Larson	2014-Pres.
10.	.297	Emily Thater	2013-16

Total Attacks

1.	4,538	Lisa Henning	2010-13
2.	4,481	Shen Danru	2002-05
3.	4,425	Julianna Klein	2006-10
4.	4,392	Carly Kan	2013-16
5.	3,867	Jessica Vander Kooi	2003-06
6.	3,855	Na Yang	2004-07
7.	3,515	Yvette Buhlig	1988-90,92
8.	3,247	Christi Myers	1999-02
9.	2,988	Lisa Morris	1999-02
10.	2,982	Jodi Maune	1995-98

Assists

1.	6,097	Lindsey Hunter	2002-05
2.	5,366	Molly Kreklow	2010-13
3.	4,954	Heather Gerber	1997-00
4.	4,816	Lei Wang-Francisco	2006-09
5.	3,812	Cindy Atteberry	1990-93
6.	2,800	Courtney Eckenrode	2014-Pres.
7.	2,665	Renee Maheras	1987-89
8.	1,502	Chrissy Elder	2000-02
9.	1,492	Ali Kreklow	2014-Pres.
10.	1,239	Kathy Oriel	1983-86

Assists Per Set

1.	13.73	Lindsey Hunter	2002-05
2.	11.94	Heather Gerber	1997-00
3.	11.36	Molly Kreklow	2010-13
4.	10.75	Lei Wang-Francisco	2006-08
5.	9.50	Colleen Jewell	1995
6.	9.16	Cindy Atteberry	1990-93
7.	8.26	Courtney Eckenrode	2014-Pres.
8.	7.61	Renee Maheras	1987-89
9.	6.62	Chrissy Elder	2000-02
10.	4.92	Ali Kreklow	2014-Pres.

Aces

1.	181	Shen Danru	2002-05
2.	163	Yvette Buhlig	1988-90,92
3.	141	Lindsey Hunter	2002-05
4.	131	Margaret Yanics	1984-88
5.	128	Cindy Atteberry	1990-93
6.	123	Regan Eckenrode	1993-96
7.	122	Jodi Maune	1995-98
8.	121	Julianna Klein	2006-10
9.	120	Nicole Wilson	2003-06
10.	117	Molly Kreklow	2010-13

Digs

1.	2,017	Tatum Ailes	2004-07
2.	1,997	Caitlyn Vann	2007-09
3.	1,565	Sarah Meister	2011-14
4.	1,445	Carly Kan	2013-16
5.	1,372	Shen Danru	2002-05
6.	1,306	Jessica Vander Kooi	2003-06
7.	1,281	Priscilla Armendariz	2008-11
8.	1,176	Naaron Branson	1998-01
9.	1,149	Yvette Buhlig	1988-90,92
10.	1,103	Gwen Mullens	1991-94

Digs Per Set

1.	4.58	Tatum Ailes	2004-07
2.	4.34	Caitlyn Vann	2007-10
3.	3.34	Sarah Mesiter	2011-14
4.	3.12	Amy Tuma	1987-88
5.	3.08	Shen Danru	2002-05
6.	2.99	Margaret Yanics	1984-88
7.	2.98	Jessica Vander Kooi	2003-06
8.	2.96	Sharen Olmstead	1983-84
9.	2.93	Sara Parks	2002-03
10.	2.92	Carly Kan	2013-16

Total Blocks

1.	541	Whitney Little	2011-14
2.	454	Christi Myers	1999-02
3.	438	Nicole Wilson	2003-06
4.	422	Emily Thater	2013-16
5.	383	Jessica Vander Kooi	2003-06
6.	378	Shannon Brown	1989-92
7.	361	Amanda Hantouli	2006-08
8.	321	Lisa Boyd	2002-05
9.	302	Alyssa Munlyn	2015-Pres.
10.	299	Brittney Brimmage	2008-11

Solo Blocks

1.	121	Whitney Little	2011-14
2.	117	Shannon Brown	1989-92
3.	92	Christi Myers	1999-02
4.	80	Renee Rosinski	1995-98
5.	69	Emily Thater	2013-16
	69	Na Yang	2004-07
7.	68	Dianne Berg	1983-85
8.	62	Nicole Wilson	2003-06
9.	61	Alyssa Munlyn	2015-Pres.
10.	57	Jessica Vander Kooi	2003-06
	57	Julianna Klein	2006-10

Block Assists

1.	420	Whitney Little	2011-14
2.	376	Nicole Wilson	2003-06
3.	362	Christi Myers	1999-02
4.	353	Emily Thater	2013-16
5.	326	Jessica Vander Kooi	2003-06
6.	322	Amanda Hantouli	2006-09
7.	265	Lisa Boyd	2002-05
8.	261	Shannon Brown	1989-92
9.	254	Brittney Brimmage	2008-11
10.	246	Krista Johnson	1998-01

Blocks Per Set

1.	1.21	Alyssa Munlyn	2015-Pres.
2.	1.14	Whitney Little	2011-14
3.	1.07	Nicole Wilson	2003-06
4.	1.06	Christi Myers	1999-02
5.	0.92	Emily Thater	2013-16
6.	0.91	Amanda Hantouli	2006-08
7.	0.89	Krista Johnson	1998-01
8.	0.88	Lisa Boyd	2002-05
9.	0.87	Jessica Vander Kooi	2003-06
10.	0.86	Shannon Brown	1989-92

Points

1.	2,033	Lisa Henning	2010-13
2.	1,941	Shen Danru	2002-05
3.	1,905	Carly Kan	2013-16
4.	1,841	Jessica Vander Kooi	2003-06
5.	1,817	Christi Myers	1999-02
6.	1,761	Yvette Buhlig	1988-90,92
7.	1,703	Julianna Klein	2006-10
8.	1,655	Na Yang	2004-07
9.	1,526	Nicole Wilson	2003-06
10.	1,356	Jodi Maune	1995-98

Points Per Set

1.	4.51	Paola Ampudia	2009-10
2.	4.40	Yvette Buhlig	1988-90,92
3.	4.36	Shen Danru	2002-05
4.	4.33	Lisa Henning	2010-13
5.	4.26	Christi Myers	1999-02
6.	4.20	Jessica Vander Kooi	2003-06
7.	4.16	Lisa Morris	1999-02
8.	4.09	Na Yang	2004-07
9.	3.85	Carly Kan	2013-16
10.	3.82	Sharen Olmstead	1983-84

Points in a Single Season

1	Yvette Buhlig	626	1992
2	Lisa Henning	590	2011
3	Na Yang	576	2007
4	Lisa Henning	575	2012
5	Lisa Henning	572	2013
6	Shen Danru	570.5	2002
7	Christi Myers	567.5	2002
8	Jessica Vander Kooi	567	2006
9	Carly Kan	563.5	2015
10	Paola Ampudia	548.5	2010

Points Per Set in a Single Season

1.	Yvette Buhlig	5.69	1992
2.	Lisa Henning	5.27	2012
3.	Lisa Morris	5.26	2000
4.	Na Yang	4.97	2007
5.	Jessica Vander Kooi	4.93	2006
6.	Sharen Olmstead	4.90	1984
7.	Lisa Henning	4.89	2013
8.	Christi Myers	4.81	2002
9.	Melanie Crow	4.75	2016
10.	Lisa Morris	4.73	2001



WHITNEY LITTLE (2011-14)

Mizzou Volleyball Career Leader

Hitting Percentage (.370) / Total Blocks (541) / Solo Blocks (121) /
Block Assists (420) / Sets Played (475)



National Attendance Rankings

Year	Rank	Total Att.	Avg. Att.
2016	8th	35,652	2,547
2015	7th	32,477	2,952
2014	22nd	26,505	1,893
2013	3rd	62,717	3,301
2012	20th	26,767	1,784
2011	13th	25,279	2,298
2010	16th	26,632	2,049
2009	20th	27,302	1,820
2008	16th	17,875	1,625
2007	11th	27,337	2,103
2006	7th	28,216	2,565
2005	6th	40,052	2,670
2004	19th	21,894	1,460
2003	25th	18,435	1,418
2002	16th	19,567	1,398

Matchdays at Hearnes have an excitement that is unmatched. From the pre-match Kids Karnival, to Marching Mizzou and post-match autograph sessions, an electric atmosphere exists each match at the Hearnes Center.

For the past 15 seasons, Mizzou has finished in the Top-25 national attendance figures. In fact, the Tigers have 13, Top-20 national attendance numbers, and five Top-10 totals since 2002.

The program's most highly attended season came in 2013, as the team went 34-0 and claimed Mizzou's first-ever SEC championship. On Nov. 22, 2013 - the SEC clinching match - the Tigers took home the crown in front of a school-record 7,879 fans, the first of two 7,000+ crowds that magical season.

Mizzou fans have particularly traveled to Hearnes in droves the past four years, including three Top-10 average national attendance finishes. In fact, in each of the past two seasons (2015-16) over 30,000 loud and passionate Tigers fans have entered Hearnes. Entering 2015, Mizzou had eclipsed 30,000 total fans in a season twice (2005, '13) previously.



YEAR-BY-YEAR SUMMARY



Molly Kreklow
2013 AVCA First Team All-American
5,366 career assists (No. 2 all-time in Mizzou VB history)

Year	Overall				Conference			Finish	Tour	Head Coach	Postseason
	W	L	T	Pct.	W	L	Pct.				
BIG EIGHT											
1974	20	18		.526						Debbie Duren	
1975	14	16		.467						Debbie Duren	
1976	24	10	1	.700						Debbie Duren	
1977	33	17	8	.638					2nd	Debbie Duren	
1978	37	19	1	.658					2nd	Debbie Duren	
1979	19	20	6	.489					3rd	Debbie Duren	
1980	17	14		.548					5th	Mike English	
1981	28	15		.651					2nd	Mike English	
1982	26	6		.813					4th	Mike English	
1983	26	11		.703	7	3	.700	2nd	2nd	Mike English	
1984	15	15		.500	7	3	.700	2nd	2nd	Mike English	
1985	17	14		.548	4	6	.400	3rd	t3rd	Mike English	
1986	8	19		.296	3	6	.333	5th	6th	Craig Sherman	
1987	9	22		.290	1	11	.083	7th	7th	Craig Sherman	
1988	14	18		.438	4	8	.333	T-4th		Craig Sherman	
1989	6	27		.182	0	12	.000	7th		Craig Sherman	
1990	9	19		.321	1	11	.083	7th		Craig Sherman	
1991	10	22		.313	1	11	.083	T-6th		Craig Sherman	
1992	22	11		.667	4	8	.333	5th		Craig Sherman	
1993	10	18		.357	3	9	.250	6th		Craig Sherman	
1994	9	24		.273	0	12	.000	7th		Disa Johnson	
1995	6	25		.194	1	11	.083	6th		Disa Johnson	
BIG 12											
1996	0	28		.000	0	20	.000	11th		Disa Johnson	
1997	15	20		.429	4	16	.200	9th		Disa Johnson	
1998	14	19		.424	5	15	.250	8th		Disa Johnson	
1999	10	21		.323	4	16	.200	9th		Disa Johnson	
2000	24	7		.774	14	6	.700	2nd		Susan Kreklow	NCAA 1st Round
2001	20	11		.645	10	10	.500	5th		Susan Kreklow	NCAA 1st Round
2002	26	8		.765	14	6	.700	3rd		Susan Kreklow	NCAA 2nd Round
2003	19	11		.633	12	8	.600	6th		Susan Kreklow	NCAA 1st Round
2004	20	9		.690	14	6	.700	T-3rd		Susan Kreklow	NCAA 2nd Round
2005	25	5		.833	16	4	.800	3rd		Wayne Kreklow	NCAA Elite 8
2006	18	13		.581	11	9	.550	6th		Wayne Kreklow	NCAA 2nd Round
2007	17	13		.567	10	10	.500	T-6th		Wayne Kreklow	NCAA 1st Round
2008	13	17		.433	7	13	.233	T-8th		Wayne Kreklow	
2009	18	14		.562	9	11	.450	7th		Wayne Kreklow	
2010	22	11		.667	12	8	.600	5th		Wayne Kreklow	NCAA Sweet 16
2011	21	13		.618	7	9	.438	6th		Wayne Kreklow	NCAA 1st Round
SEC											
2012	19	12		.613	10	10	.500	4th		Wayne Kreklow	
2013	35	1		.972	18	0	1.000	1st		Wayne Kreklow	NCAA 2nd Round
2014	16	17		.485	7	11	.389	9th		Wayne Kreklow	
2015	27	6		.818	14	4	.777	T-2nd		Wayne Kreklow	NCAA 2nd Round
2016	27	6		.818	16	2	.889	1st		Wayne Kreklow	NCAA Sweet 16
Totals	785	642	16	.550	250	305	.450				

ALL-TIME COACHING RECORDS

Coach	Matches	W	L	Pct.
Wayne Kreklow	386	258	128	.668
Susan Kreklow	155	109	46	.703
Mike English	204	129	75	.632
Debbie Duren	259	145	98	.575
Craig Sherman	240	88	152	.367
Disa Johnson	191	54	137	.283

YEAR-BY-YEAR RESULTS

2017 MIZZOU VOLLEYBALL

1974: 20-18

NOTE: Dates, scores, and opponents of most matches unavailable

	Truman State	W, 0-2	14-11, 15-4
	vs. Missouri State - a	L, 0-2	2-15, 12-15
	vs. Missouri State - b	L, 0-2	14-16, 6-15
	Missouri State - c	L, 0-2	4-15, 5-15
Nov. 22	Kansas State - d	W, 2-1	15-5, 14-16, 15-12
Nov. 22	Minnesota - d	L, 1-2	7-15, 15-11, 8-15

a - Memphis Tournament (Memphis, Tenn.)

b - Kansas Tournament (Lawrence, Kan.)

c - MAIAW Tournament

d - AIAW Region VI

1975: 14-16

NOTE: Dates, scores, and opponents of most matches unavailable

Oct. 25	vs. NW Missouri State - a	W, 2-0	
Oct. 31	vs. Nebraska - b	L, 0-2	3-15, 9-15
Oct. 31	vs. Kansas - b	W, 2-0	15-10, 15-7
Oct. 31	at Missouri State - b	L, 0-2	4-15, 8-12
Nov. 1	Kansas State	W, 2-0	15-8, 15-10
Nov. 7	vs. NW Missouri State - c	W, 2-0	
Nov. 13	Kansas	W, 2-0	15-7, 15-7
Nov. 15	vs. Missouri State - d	L, 0-2	3-15, 9-15
Nov. 22	Nebraska - e	L, 1-2	5-15, 15-10, 9-15
Nov. 22	Minnesota - e	L, 0-2	5-15, 12-15

a - at Kansas City, Mo.

b - Missouri State Tournament (Springfield, Mo.)

c - at St. Louis, Mo.

d - MAIAW Tournament

e - AIAW Region VI

1976: 24-10-1

NOTE: Dates, scores, and opponents of most matches unavailable

	Saint Louis	W, 2-1	
	Florissant Valley CC	L, 0-2	
	Meramec CC	W, 2-0	
	UMKC	W, 2-0	
	UMKC	W, 2-0	
	St. Louis	W, 2-0	15-13, 15-8
	Missouri State	L, 0-2	9-15, 5-15
	Missouri State	W, 2-0	
	Iowa	W, 2-0	
	Northern Iowa	W, 2-0	
	Baker	W, 2-0	
	Mid-America Nazarene	W, 2-0	
	Tarkio	S, 1-1	
	Stephens College	W, 2-0	
Oct. 9	Kansas - a	L, 0-2	10-15, 14-16
	Truman State	W, 2-0	15-5, 15-11
	Mo.-St. Louis	L, 1-2	
	Stephens College	W, 2-0	
	Truman State	W, 2-0	15-9, 15-11
	Mo.-St. Louis	L, 1-2	
	Principia	W, 2-0	
	Stephens College	W, 2-0	
	UMKC	W, 2-1	
	SEMO	W, 3-0	
	at Iowa State - b	W, 2-0	
	Oklahoma - b	L, 0-2	5-15, 9-15
Oct. 29	Kansas - b	W, 2-1	15-12, 12-15, 15-10
Oct. 30	Kansas State - b	W, 2-1	3-15, 15-6, 15-4
Oct. 30	Nebraska - b	L, 1-2	7-15, 15-11, 9-15
Nov. 5	vs. NW Missouri St. - c	W, 2-0	
Nov. 13	at Nebraska-Omaha	W, 2-1	15-13, 13-15, 15-0
Nov. 18	Kansas - d	W, 2-0	15-7, 15-11
Nov. 19	Nebraska - d	L, 0-2	13-15, 8-15
Nov. 19	Minnesota - d	L, 1-2	4-15, 15-7, 15-17
Nov. 20	Minnesota - d	L, 0-2	14-16, 5-15

a - Graceland Invite (Nashville, Tenn.)

b - Big Eight Tournament (Ames, Iowa)

c - at St. Louis, Mo.

d - AIAW Tournament (Columbia, Mo.)

1977: 33-17-8

Sept. 21	Stephens College	W	no score available
Sept. 23	vs. Oral Roberts - a	L, 0-2	8-15, 9-15
Sept. 23	vs. East Texas State - a	W, 2-0	16-14, 15-10
Sept. 23	vs. Oklahoma State - a	W, 2-1	15-13, 8-15, 15-5
Sept. 23	at Oklahoma - a	W, 2-0	15-12, 15-11
Sept. 23	vs. Oral Roberts - a	L, 0-2	11-15, 7-15
Sept. 30	vs. Nebraska - b	S, 1-1	1-15, 15-13
Sept. 30	vs. DePaul - b	S, 1-1	13-15, 15-9
Sept. 30	vs. Illinois - b	S, 1-1	17-15, 10-15
Sept. 30	vs. Wis.-LaCrosse - b	S, 1-1	14-16, 15-6
Oct. 1	vs. Minnesota - b	L, 0-2	9-15, 12-15
Oct. 1	vs. Ill.-Chicago - b	S, 1-1	7-15, 15-9
Oct. 1	at Wisconsin - b	L, 0-2	7-15, 4-15
Oct. 1	vs. Northern Iowa - b	S, 1-1	7-15, 15-11
Oct. 4	Mo.-St. Louis	W, 2-0	15-5, 15-4
Oct. 4	Missouri State	L, 1-2	15-12, 4-15, 13-15
Oct. 8	at Southern Illinois	W, 3-1	15-13, 16-14, 12-15, 15-12
Oct. 10	at Stephens College	W, 3-0	15-8, 15-4, 16-14
Oct. 12	at St. Louis	W, 2-0	15-11, 15-9
Oct. 12	vs. Washington (Mo.) - c	W, 2-0	15-3, 15-10
Oct. 12	at Mo.-St. Louis	L, 0-2	11-15, 8-15
Oct. 15	vs. Minnesota - d	L, 1-2	15-9, 10-15, 5-15
Oct. 15	vs. Lincoln VBC - d	W, 2-1	15-9, 11-15, 9-6
Oct. 16	vs. St. Cloud State - d	W, 2-0	16-14, 15-11
Oct. 16	vs. Nebraska - d	W, 2-1	9-15, 15-9, 15-13
Oct. 19	SE Missouri State	W, 2-0	15-3, 15-0
Oct. 19	Truman State	W, 2-0	15-2, 15-7
Oct. 21	vs. Chicago State - e	W, 2-0	15-3, 15-4
Oct. 21	vs. Mo.-St. Louis - e	W, 2-1	15-11, 12-15, 15-9
Oct. 22	vs. Ark.-Little Rock - e	W, 2-0	15-5, 15-9
Oct. 22	at St. Louis - e	W, 2-1	15-10, 11-15, 15-3
Oct. 22	vs. Eastern Illinois - e	L, 1-2	15-12, 6-15, 6-15
Oct. 25	at UMKC	W, 2-0	15-11, 15-12
Oct. 25	vs. Kansas - f	L, 1-2	12-15, 15-10, 9-15
Oct. 28	vs. Iowa State - g	W, 2-0	15-10, 16-14
Oct. 28	vs. Kansas State - g	W, 2-0	15-11, 15-6
Oct. 28	at Oklahoma - g	W, 2-0	15-11, 15-4
Oct. 29	vs. Nebraska - g	L, 0-2	7-15, 7-15
Oct. 29	vs. Oklahoma State - g	W, 2-0	15-10, 15-4
Oct. 29	vs. Kansas - g	W, 2-1	15-6, 18-20, 15-6
Nov. 1	at Central Missouri	W, 3-1	15-8, 15-12, 14-16, 15-13
Nov. 5	vs. Kansas State - h	L, 0-2	8-15, 12-15
Nov. 5	vs. Lincoln VBC - h	W, 2-0	15-6, 15-4
Nov. 5	vs. Wichita State - h	S, 1-1	15-13, 9-15
Nov. 5	vs. KC Jewish CC - h	S, 1-1	15-17, 15-5
Nov. 11	vs. Truman State - j	W, 2-0	15-1, 15-7
Nov. 11	vs. Mo.-St. Louis - j	W, 2-0	15-5, 15-7
Nov. 12	vs. St. Louis - j	W, 2-0	15-5, 15-11
Nov. 12	at UMKC - j	W, 2-1	15-12, 11-15, 15-10
Nov. 12	vs. Missouri State - j	L, 0-3	4-15, 4-15, 5-15
Nov. 17	vs. St. Cloud State - k	W, 2-0	15-8, 15-13
Nov. 17	vs. Kansas - k	L, 0-2	10-15, 12-15
Nov. 17	vs. Nebraska - k	L, 1-2	15-9, 7-15, 14-16
Nov. 17	at North Dakota - k	W, 2-0	15-9, 15-12
Nov. 18	vs. Iowa - k	W, 2-0	15-8, 15-7
Nov. 18	vs. Missouri State - k	L, 1-2	16-14, 4-15, 6-15
Nov. 18	vs. Minnesota - k	L, 0-2	11-15, 10-15
Nov. 18	vs. Kansas - k	L, 1-2	15-6, 11-15, 11-15

a - Sooner Invitational (Norman, Okla.) - Second

b - Wisconsin Invitational (Madison, Wis.) - Seventh

c - at St. Louis, Mo.

d - Husker Invitational (Lincoln, Neb.) - First

e - Arch Invitational (St. Louis, Mo.) - Second

f - at Kansas City, Mo.

g - Big Eight Tournament (Norman, Okla.) - Second

h - Jayhawk Invitational (Lawrence, Kan.)

j - MAIAW Tournament - Second

k - AIAW Region VI (Grand Forks, N.D.)

1978: 37-19-1

Sept. 22	at SE Missouri State - a	W, 2-0	15-1, 15-4
Sept. 22	vs. St. Louis - a	W, 2-0	15-7, 15-6
Sept. 23	at SE Missouri State - a	W, 2-0	15-7, 15-1
Sept. 23	vs. St. Louis - a	W, 2-0	15-11, 15-10
Sept. 26	at UMKC	W, 2-0	15-7, 15-11
Sept. 26	vs. Kansas State - b	L, 0-2	11-15, 14-16
Sept. 29	vs. Wis.-LaCrosse - c	W, 2-0	15-5, 15-12
Sept. 29	vs. Northern Iowa - c	S, 1-1	11-15, 15-13
Sept. 29	vs. Illinois - c	L, 0-2	10-15, 2-15
Sept. 29	vs. Northwestern - c	L, 0-2	8-15, 4-15
Sept. 30	vs. Oklahoma - c	W, 2-1	15-6, 8-15, 15-1
Sept. 30	vs. Illinois - c	L, 0-2	5-15, 11-15
Sept. 30	vs. Wis.-LaCrosse - c	W, 2-1	12-15, 15-10, 15-5
Sept. 30	vs. St. Cloud State - c	W, 2-0	16-14, 15-10
Oct. 4	vs. Truman State	W, 2-0	15-5, 15-4
Oct. 4	vs. William Woods	W, 2-0	15-5, 15-13
Oct. 6	vs. Lewis - d	L, 1-2	15-10, 8-15, 8-15
Oct. 6	vs. Loras - d	W, 2-0	15-6, 15-13
Oct. 7	vs. St. Catherine - d	W, 2-1	14-16, 16-14, 15-8
Oct. 7	vs. Wisconsin - d	L, 1-2	5-15, 16-14, 13-15
Oct. 11	vs. UMSL	W, 3-0	15-3, 15-4, 15-11
Oct. 11	vs. UMKC	W, 2-0	15-3, 15-9
Oct. 13	at Eastern Illinois - e	L, 0-3	3-15, 11-15, 11-15
Oct. 13	vs. Illinois Central - e	W, 3-0	15-11, 15-5, 15-13
Oct. 14	vs. Friends - e	W, 3-2	15-9, 16-14, 2-15, 14-16, 15-3
Oct. 14	vs. Bradley - e	W, 3-0	15-3, 15-6, 15-12
Oct. 18	vs. Oral Roberts - f	L, 0-3	3-15, 11-15, 11-15
Oct. 18	at Missouri State	L, 1-2	16-14, 7-15, 12-15
Oct. 20	at St. Louis - g	W, 2-0	15-10, 15-10
Oct. 20	vs. Truman State - g	W, 2-0	15-3, 15-13
Oct. 20	vs. Covenant - g	W, 2-0	15-4, 15-2
Oct. 21	vs. Mo.-St. Louis - g	W, 2-0	15-7, 15-8
Oct. 21	vs. CMSU - g	W, 3-0	15-13, 15-13, 15-5
Oct. 27	vs. Oklahoma State - h	W, 2-0	15-6, 15-12
Oct. 27	at Kansas - h	W, 2-1	7-15, 15-4, 20-18
Oct. 27	vs. Iowa State - h	W, 2-0	15-1, 15-9
Oct. 28	vs. Oklahoma - h	W, 2-1	1-15, 15-9, 15-12
Oct. 28	vs. Missouri State - h	W, 2-1	1-15, 15-7, 15-6
Oct. 28	vs. Nebraska - h	L, 1-2	15-13, 11-15, 5-15
Nov. 3	vs. St. Louis - j	W, 2-1	15-0, 15-5
Nov. 3	at UMKC - j	W, 2-0	15-13, 16-14
Nov. 4	vs. Mo.-St. Louis - j	W, 2-1	16-14, 13-15, 15-11
Nov. 4	vs. Missouri State - j	L, 0-2	8-15, 3-15
Nov. 4	at UMKC - j	W, 2-0	15-8, 15-6
Nov. 10	vs. North Dakota - k	W, 2-0	15-5, 15-7
Nov. 10	vs. Kansas - k	W, 2-1	11-15, 15-13, 15-4
Nov. 10	vs. Minnesota - k	L, 0-2	10-15, 6-15
Nov. 11	vs. Neb.-Omaha - k	W, 2-1	15-6, 11-15, 15-3
Nov. 11	at Nebraska - k	L, 0-2	1-15, 6-15
Nov. 11	vs. Minnesota - k	L, 0-2	14-16, 6-15
Nov. 17	vs. Kansas State - m	L, 1-2	5-15, 6-15, 15-9
Nov. 17	vs. Central Mo. St. - m	L, 1-2	14-16, 15-10, 9-15
Nov. 17	vs. Northern Iowa - m	W, 3-0	15-10, 15-13, 15-8
Nov. 18	vs. Minnesota - m	L, 1-2	11-15, 15-10, 11-15
Nov. 18	vs. Neb.-Omaha - m	W, 2-1	15-9, 15-6, 6-15
Nov. 18	at Nebraska - m	L, 0-3	11-15, 8-15, 2-15

a - Cape Girardeau Invitational (Cape Girardeau, Mo.)

b - at Kansas City, Mo.

c - Wisconsin Invitational (Madison, Wis.)

d - Iowa Invitational (Iowa City, Iowa)

e - Eastern Illinois Invitational (Charleston, Ill.)

f - at Springfield, Mo.

g - Saint Louis University Invitational (St. Louis, Mo.)

h - Big Eight Tournament (Lawrence, Kan.) - Second

j - MAIAW State Tournament (Kansas City, Mo.)

k - Nebraska Invitational (Lincoln, Neb.)

m - AIAW Region VI Championships (Lincoln, Neb.)

1979: 19-20-6

Sept. 14	vs. Nebraska-Omaha - a	S, 1-1	15-13, 1-15
Sept. 14	vs. Emporia State - a	W, 2-0	15-11, 15-9
Sept. 15	vs. Wayne State - a	S, 1-1	15-10, 12-15
Sept. 15	vs. Wichita State - a	W, 2-0	15-11, 15-6
Sept. 15	at Kansas State - a	L, 1-2	7-15, 4-15, 15-11
Sept. 21	at Southern Illinois - b	L, 0-2	3-15, 15-17
Sept. 21	vs. Temple - b	W, 2-0	15-6, 15-11
Sept. 21	vs. N. Illinois - b	L, 1-2	15-8, 10-15, 14-16
Sept. 22	vs. New Mexico - b	W, 2-0	15-5, 15-6
Sept. 22	vs. Eastern Illinois - b	L, 1-2	15-8, 8-15, 9-15
Sept. 22	at Southern Illinois - b	L, 1-2	15-13, 4-15, 9-15
Sept. 25	vs. Mo.-St. Louis - c	W, 2-1	5-15, 15-11, 15-7
Sept. 25	at St. Louis	W, 3-1	10-15, 15-7, 15-9, 15-6
Sept. 28	vs. Northern Iowa - d	L, 0-2	8-15, 9-15
Sept. 28	vs. Wis.-LaCrosse - d	L, 0-2	11-15, 7-15
Sept. 28	at Wisconsin - *d	L, 0-2	9-15, 6-15
Sept. 29	vs. Northwestern - d	W, 2-0	15-2, 15-2
Sept. 29	vs. Wis.-LaCrosse - d	L, 0-2	3-15, 2-15
Sept. 29	vs. St. Cloud State - d	L, 0-2	10-15, 11-15
Oct. 5	at Iowa - e	S, 1-1	15-8, 6-15
Oct. 5	vs. Grand View - e	W, 2-0	15-5, 15-7
Oct. 6	vs. St. Cloud State - e	S, 1-1	10-15, 15-9
Oct. 6	vs. Northern Illinois - e	L, 0-2	14-16, 5-16
Oct. 10	at CMSU	W, 2-1	15-13, 11-15, 15-7
Oct. 10	vs. UMKC - f	W, 2-1	16-14, 13-15, 15-10
Oct. 12	vs. Marquette - g	L, 1-2	15-12, 7-15, 10-15
Oct. 12	vs. Northern Iowa - g	L, 0-2	9-15, 4-15
Oct. 13	at Minnesota - g	S, 1-1	5-15, 18-16
Oct. 13	vs. N. Michigan - g	L, 0-2	4-15, 4-15
Oct. 16	vs. Missouri State	L, 1-2	9-15, 9-15, 16-14
Oct. 20	vs. Drake - h	S, 1-1	16-14, 8-15
Oct. 20	vs. Harris-Stowe - h	W, 2-0	15-2, 15-8
Oct. 21	vs. Jefferson JC - h	W, 2-0	15-10, 15-7
Oct. 21	vs. UMKC - h	W, 2-0	15-2, 15-8
Oct. 21	vs. Memphis - h	L, 0-2	12-15, 11-15
Oct. 23	vs. Mo.-St. Louis	W, 2-0	15-5, 15-10
Oct. 23	vs. William Woods	W, 2-0	15-8, 15-8
Oct. 26	vs. Kansas - j	W, 2-1	9-15, 15-8, 15-11
Oct. 26	vs. Kansas State - j	W, 2-0	15-13, 15-12
Oct. 26	vs. Oklahoma - j	L, 1-2	15-8, 8-15, 7-15
Oct. 26	vs. Kansas - j	W, 3-1	15-10, 15-7, 9-15, 15-13
Oct. 26	vs. Oklahoma - j	L, 1-3	15-11, 10-15, 10-15, 9-15
Oct. 26	vs. Iowa State - j	W, 3-1	13-15, 15-8, 15-7, 15-9
Nov. 16	vs. Kansas State - j	L, 0-3	8-15, 5-15, 10-15
Nov. 16	vs. Kansas - j	L, 2-3	15-7, 19-17, 12-15, 7-15, 3-15

a — Kansas State Invitational (Manhattan, Kan.)
b — Southern Illinois Invitational (Carbondale, Ill.)
c — at St. Louis, Mo.
d — Wisconsin Invitational (Madison, Wis.)
e — Iowa Invitational (Iowa City, Iowa)
f — at Warrensburg, Mo.
g — Minnesota Invitational (Minneapolis, Minn.)
h — Missouri Invitational (Columbia, Mo.)
j — Big Eight Tournament (Stillwater, Okla.) — Third
k — AIAW Region 6 Championships

1980: 17-14

Sept. 12	vs. Northern Iowa - a	L, 0-2	13-15, 6-15
Sept. 12	vs. Mo. Western - a	W, 2-0	15-6, 15-11
Sept. 12	vs. Wayne State - a	W, 2-0	15-4, 15-6
Sept. 13	vs. Wichita State - a	W, 2-0	15-0, 15-7
Sept. 13	vs. N. Colorado - a	L, 1-2	12-15, 15-12, 14-16
Sept. 19	vs. Western Illinois - b	W, 2-0	16-14, 15-8
Sept. 19	vs. Indiana - b	L, 1-2	14-16, 15-9, 9-15
Sept. 19	vs. Iowa - b	L, 1-2	15-11, 3-15, 5-15
Sept. 20	vs. Eastern Illinois - b	L, 1-2	8-15, 15-8, 10-15
Sept. 20	at S. Illinois - b	W, 2-1	15-13, 9-15, 15-13
Sept. 20	at S. Illinois - b	L, 1-2	15-13, 8-15, 13-15
Sept. 30	vs. Benedictine - c	W, 2-0	15-13, 15-7
Sept. 30	at Truman State	L, 1-2	15-5, 13-15, 8-15
Oct. 1	vs. Central Missouri	W, 3-2	15-9, 15-13, 11-15, 10-15, 15-10
Oct. 10	vs. Florida Valley - d	W, 2-0	15-6, 15-1
Oct. 10	vs. Mississippi - d	W, 2-0	15-7, 17-15
Oct. 10	vs. Kansas - d	W, 2-1	14-16, 15-9, 16-14
Oct. 11	vs. Florida Valley - d	W, 3-0	15-11, 15-7, 15-11
Oct. 11	vs. Kansas - d	W, 3-2	13-15, 15-13, 15-12, 9-15, 15-12
Oct. 15	at St. Louis	L, 0-2	10-15, 13-15

Oct. 15	vs. Missouri State - e	L, 0-2	6-15, 10-15
Oct. 21	vs. NW Missouri State	W, 3-2	15-6, 13-15, 4-15, 15-7, 15-10
Oct. 24	vs. Kansas - f	L, 1-2	15-12, 8-15, 8-15
Oct. 24	at Nebraska - f	L, 0-2	6-15, 7-15
Oct. 24	vs. Iowa State - f	L, 1-2	6-15, 15-7, 13-15
Oct. 25	vs. Oklahoma State - f	W, 2-1	15-11, 10-15, 15-7
Oct. 25	vs. Kansas State - f	W, 2-1	15-4, 9-15, 15-11
Oct. 28	vs. Kansas	W, 2-1	15-5, 6-15, 15-12
Oct. 28	vs. St. Louis	W, 2-0	15-8, 15-6
Nov. 5	at Kansas	L, 1-2	11-15, 15-12, 6-15
Nov. 5	vs. Missouri State - g	L, 0-2	10-15, 3-15

a — Kansas State Invitational (Manhattan, Kan.) — T5th
b — Southern Illinois Invitational (Carbondale, Ill.)
c — at Maryville, Mo.
d — Mizzou Invitational (Columbia, Mo.) — First
e — at St. Louis, Mo.
f — Big Eight Tournament (Lincoln, Neb.) — Fifth
g — at Lawrence, Kan.

1981: 28-15

Sept. 10	at Kansas	W, 3-0	15-9, 15-4, 16-14
Sept. 11	vs. N. Iowa - a	L, 0-2	10-15, 10-15
Sept. 11	vs. Emporia State - a	W, 2-0	15-3, 15-5
Sept. 11	at Kansas State - a	W, 2-0	15-11, 15-10
Sept. 12	vs. UMKC - a	W, 2-0	15-5, 15-3
Sept. 12	vs. Minn.-Duluth - a	L, 0-2	14-16, 14-16
Sept. 17	at St. Louis	W, 3-2	15-7, 14-16, 10-15, 15-8, 15-5
Sept. 18	vs. Kansas - b	W, 2-1	10-15, 15-8, 16-14
Sept. 18	vs. W. Illinois - b	L, 0-2	14-16, 14-16
Sept. 18	at So. Illinois - b	W, 2-1	6-15, 15-11, 15-13
Sept. 19	vs. E. Illinois - b	W, 2-0	15-9, 15-2
Sept. 19	vs. W. Illinois - b	L, 0-2	5-15, 13-15
Sept. 24	vs. Mo. Western - c	W, 2-0	15-7, 15-6
Sept. 24	at NW Missouri St.	L, 1-2	11-15, 15-8, 13-15
Sept. 25	vs. Oklahoma - d	W, 2-1	11-15, 15-8, 15-7
Sept. 25	at Nebraska - d	L, 0-2	7-15, 14-16
Sept. 26	vs. Iowa State - d	L, 0-2	5-15, 8-15
Sept. 26	vs. Minnesota - d	L, 0-2	9-15, 12-15
Sept. 29	vs. St. Louis	W, 3-0	15-9, 15-11, 15-9
Oct. 1	vs. Western Illinois	W, 3-1	11-15, 15-7, 15-10, 15-8
Oct. 2	vs. Western Illinois	W, 2-0	15-9, 15-9
Oct. 2	vs. Mississippi - e	W, 2-0	15-10, 15-2
Oct. 2	vs. Memphis - e	W, 2-1	15-13, 10-15, 15-13
Oct. 3	vs. Mississippi - e	W, 3-2	12-15, 15-5, 14-16, 15-11, 16-14
Oct. 3	vs. Western Illinois	W, 3-1	15-12, 11-15, 17-15, 15-13
Oct. 7	vs. Kansas	W, 3-1	15-9, 15-3, 10-15, 16-14
Oct. 13	at Missouri State	L, 0-3	5-15, 8-15, 8-15
Oct. 16	vs. DePaul - f	W, 2-1	8-15, 15-6, 15-9
Oct. 16	vs. Texas A&M - f	L, 1-2	15-9, 9-15, 10-15
Oct. 16	at Illinois - f	L, 0-2	9-15, 11-15
Oct. 17	vs. Iowa State - f	W, 2-1	6-15, 15-7, 15-9
Oct. 17	vs. LSU - f	L, 0-2	1-15, 13-15
Oct. 20	vs. Missouri State	L, 1-3	6-15, 15-8, 12-15, 6-15
Oct. 28	vs. Central Missouri	W, 3-0	15-7, 15-11, 15-7
Nov. 6	vs. Kansas State - g	W, 2-0	15-13, 15-13
Nov. 6	vs. Marquette - g	W, 2-0	15-8, 15-6
Nov. 7	vs. Drake - g	W, 2-0	15-10, 15-9
Nov. 7	vs. Kansas - g	L, 0-2	11-15, 7-15
Nov. 12	at Central Missouri	W, 3-1	15-8, 13-15, 15-12, 15-12
Nov. 13	vs. Iowa State - h	W, 2-0	15-4, 15-9
Nov. 13	vs. Oklahoma - h	W, 2-1	12-15, 15-6, 15-11
Nov. 14	vs. Oklahoma - h	W, 3-0	15-13, 15-10, 15-12
Nov. 14	vs. Nebraska - h	L, 1-3	6-15, 13-15, 15-6, 4-15

a — Kansas State Invitational (Manhattan, Kan.)
b — Saluki Invitational (Carbondale, Ill.)
c — at Maryville, Mo.
d — Husker Invitational (Lincoln, Neb.)
e — Mizzou Invitational (Columbia, Mo.)
f — Illinois Invitational (Champaign, Ill.)
g — Iowa State Invitational (Ames, Iowa)
h — Big Eight Tournament (Manhattan, Kan.) — Second

1982: 26-6

Sept. 9	at Central Missouri	W, 3-0	15-5, 15-13, 15-6
Sept. 10	vs. Bethel - a	W, 2-0	15-1, 15-4
Sept. 10	vs. Iowa - a	W, 2-1	9-15, 15-7, 15-9
Sept. 10	vs. South Dakota - a	W, 2-0	15-3, 15-3
Sept. 11	vs. Kansas - a	W, 2-0	15-5, 16-14
Sept. 11	vs. Northern Iowa - a	W, 2-0	15-8, 15-8
Sept. 11	vs. Oral Roberts - a	W, 2-0	15-9, 15-7
Sept. 15	Montana State	W, 3-1	13-15, 15-8, 15-12, 15-4
Sept. 16	at Western Illinois	W, 2-0	15-5, 15-11
Sept. 17	vs. Louisville - b	W, 3-1	15-10, 8-15, 15-13, 15-12
Sept. 17	vs. Eastern Illinois - b	W, 3-0	15-12, 15-4, 15-7
Sept. 18	vs. Memphis - b	W, 3-0	15-4, 15-13, 15-12
Sept. 18	at So. Illinois - b	W, 3-1	15-4, 15-6, 13-15, 17-15
Sept. 23	vs. Kansas	W, 3-0	17-15, 15-12, 15-8
Sept. 24	at Kansas State	W, 3-1	15-7, 15-2, 10-15, 15-12
Sept. 29	vs. NW Missouri St.	W, 3-0	15-5, 15-5, 15-7
Sept. 30	vs. Nebraska	W, 3-2	15-11, 13-15, 15-6, 9-15, 17-15
Oct. 2	vs. Oklahoma	W, 3-1	15-6, 15-3, 7-15, 15-5
Oct. 7	vs. Kansas State - c	W, 3-0	17-15, 15-0, 16-14
Oct. 8	vs. Missouri State - c	L, 2-3	17-15, 15-10, 9-15, 3-15, 10-15
Oct. 9	vs. Bradley - d	W, 3-0	15-5, 15-6, 15-10
Oct. 9	vs. S. Illinois - d	L, 0-3	9-15, 11-15, 9-15
Oct. 12	vs. Central Missouri	W, 3-0	15-10, 15-13, 15-13
Oct. 13	vs. Drake	W, 3-1	15-10, 14-16, 15-13, 15-13
Oct. 20	vs. Kansas	W, 3-0	15-12, 15-13, 15-11
Oct. 28	at Drake	W, 3-2	6-15, 15-13, 8-15, 15-10, 15-12
Oct. 29	at Iowa State	L, 0-3	6-15, 13-15, 6-15
Oct. 30	at Nebraska	L, 0-3	7-15, 9-15, 9-15
Nov. 6	at Oklahoma	W, 3-1	15-8, 15-9, 10-15, 15-2
Nov. 10	at Missouri State	L, 0-3	5-15, 8-15, 10-15
Nov. 12	at Iowa State	W, 3-1	10-15, 16-14, 15-7, 15-6
Nov. 16	vs. Iowa State	L, 1-3	9-15, 7-15, 15-5, 10-15

a — Kansas State Invitational (Manhattan, Kan.) — First
b — Southern Illinois Invitational (Carbondale, Ill.) — First
c — Mizzou Invitational (Columbia, Mo.) — Third
d — Big Eight Tournament (Columbia, Mo.) — Fourth

1983: 26-11, 7-3 (2nd, Big Eight)

Sept. 9	vs. Tulsa - a	W, 2-0	15-4, 15-5
Sept. 9	vs. N. Dakota State - a	W, 2-0	15-13, 15-3
Sept. 10	vs. UMKC - a	W, 2-0	15-9, 15-12
Sept. 10	vs. Oral Roberts - a	W, 2-0	15-5, 16-14
Sept. 10	vs. N. Dakota State - a	W, 2-0	15-0, 15-2
Sept. 10	vs. Wyoming - a	W, 2-1	12-15, 15-9, 15-11
Sept. 15	at S. Illinois - b	L, 0-3	11-15, 4-15, 11-15
Sept. 15	vs. Texas A&M - b	W, 3-0	15-13, 15-9, 15-12
Sept. 17	vs. Mississippi - b	W, 3-0	15-4, 15-12, 15-13
Sept. 22	vs. Lamar - c	W, 2-1	10-15, 15-6, 17-15
Sept. 22	vs. Weber State - c	L, 0-2	7-15, 5-15
Sept. 24	vs. Florida Int'l - c	L, 1-2	15-10, 8-15, 3-15
Sept. 24	vs. Oregon - c	L, 0-2	9-15, 9-15
Sept. 24	vs. New Mexico - c	L, 1-2	15-12, 4-15, 1-15
Sept. 24	vs. San Francisco - c	W, 2-1	13-15, 15-9, 15-6
Sept. 24	vs. Houston - c	W, 2-0	15-8, 15-12
Sept. 28	vs. Kansas	W, 3-0	15-5, 15-6, 15-12
Oct. 1	vs. Nebraska	L, 0-3	11-15, 7-15, 8-15
Oct. 4	vs. Missouri State	W, 3-1	15-12, 15-10, 12-15, 15-4
Oct. 7	vs. Wyoming - d	L, 0-3	14-16, 5-15, 15-17
Oct. 7	at Oklahoma - d	W, 3-2	16-14, 15-8, 11-15, 12-15, 15-1
Oct. 8	vs. Rice - d	W, 3-0	16-14, 15-9, 15-4
Oct. 8	vs. UT-Arlington - d	W, 3-0	15-12, 15-13, 15-5
Oct. 11	at Kansas	W, 3-1	10-15, 16-14, 15-1, 15-10
Oct. 12	at Kansas State	W, 3-0	15-9, 15-9, 15-10
Oct. 17	at CMSU	L, 1-3	1-15, 13-15, 15-9, 9-15
Oct. 21	vs. Kansas State	W, 3-0	15-9, 15-9, 15-10
Oct. 27	at Drake	W, 3-1	15-10, 15-7, 10-15, 16-14
Oct. 28	at Iowa State	W, 3-1	15-10, 12-15, 15-12, 15-3
Oct. 29	at Nebraska (9)	L, 0-3	12-15, 5-15, 12-15
Nov. 4	vs. Oklahoma	L, 2-3	15-9, 15-10, 12-15, 10-15, 10-15
Nov. 8	at Missouri State	W, 3-0	15-6, 15-13, 15-11

YEAR-BY-YEAR RESULTS

2017 MIZZOU VOLLEYBALL

1983 continued...

Nov. 12	vs. Iowa State	W, 3-1	15-8, 13-15, 15-5, 15-3
Nov. 13	vs. Drake	W, 3-0	15-5, 15-9, 15-12
Nov. 16	vs. CMSU	W, 3-1	15-11, 15-2, 8-15, 15-4
Nov. 18	vs. Oklahoma - e	W, 3-0	15-12, 15-3, 16-14
Nov. 19	vs. Nebraska - e (9)	L, 1-3	3-15, 10-15, 15-6, 6-15

a — Kansas State Invitational (Manhattan, Kan.) — First
b — Saluki Invitational (Carbondale, Ill.) — Second
c — Bringham Young Preview Tournament (Provo, Utah)
d — Sooner Invitational (Norman, Okla.) — Second
e — Big Eight Tournament (Ames, Iowa) — Second

1984: 15-15, 7-3 (2nd, Big Eight)

Sept. 7	vs. Georgia - a	W, 3-0	16-14, 15-10, 15-9
Sept. 8	at Illinois - a	W, 3-0	15-6, 15-3, 15-12
Sept. 8	vs. Illinois State - a	L, 0-3	8-15, 12-15, 6-15
Sept. 15	at Louisville - b	W, 3-1	15-9, 13-15, 15-9, 15-11
Sept. 15	vs. Purdue - b	L, 3-2	11-15, 15-5, 15-12, 7-1, 10-15
Sept. 16	vs. Penn State - b	L, 0-3	11-15, 12-15, 5-15
Sept. 16	vs. Kentucky - b	L, 2-3	9-15, 5-15, 16-14, 15-8, 14-16
Sept. 26	vs. Kansas	W, 3-0	15-8, 15-3, 15-12
Sept. 29	at Iowa	W, 3-1	17-15, 16-14, 8-15, 15-5
Sept. 29	vs. Northwestern - c	W, 3-0	15-6, 15-13, 15-9
Sept. 30	at Drake	L, 2-3	14-16, 15-7, 7-15, 15-4, 6-15
Oct. 3	vs. Southern Illinois	W, 3-0	15-8, 15-6, 16-14
Oct. 9	vs. Kansas State	W, 3-0	15-6, 15-13, 15-9
Oct. 13	at Nebraska	L, 1-3	7-15, 8-15, 15-7, 6-15
Oct. 14	at Iowa State	L, 2-3	9-15, 15-11, 15-6, 5-15, 17-19
Oct. 17	vs. Missouri State	L, 1-3	15-13, 4-15, 13-15, 4-15
Oct. 19	at Kansas	W, 3-0	15-11, 16-14, 15-4
Oct. 20	at Kansas State	W, 3-1	15-13, 15-12, 12-15, 15-5
Oct. 26	vs. Iowa State	W, 3-1	15-2, 3-15, 15-11, 15-13
Oct. 27	at Oklahoma	W, 3-1	15-17, 15-8, 15-12, 15-8
Oct. 30	at Southern Illinois	L, 0-3	14-16, 12-15, 12-15
Nov. 3	vs. Nebraska	L, 1-3	15-5, 13-15, 13-15, 4-15
Nov. 4	vs. Illinois State	L, 2-3	15-8, 8-15, 5-15, 17-15, 12-15
Nov. 7	at Missouri State	L, 2-3	16-14, 11-15, 13-15, 15-5, 8-15
Nov. 10	vs. Oklahoma	W, 3-1	8-15, 15-12, 15-7, 15-5
Nov. 11	vs. Drake	W, 3-2	15-9, 10-15, 15-8, 11-15, 15-4
Nov. 16	vs. Iowa State - d	W, 3-0	15-11, 15-5, 15-7
Nov. 17	vs. Nebraska - d	L, 0-3	11-15, 5-15, 7-15
Nov. 23	at Michigan - e	L, 0-3	6-15, 3-15, 10-15
Nov. 24	vs. Pittsburgh - e	L, 2-3	5-15, 9-15, 15-12, 16-14, 12-15

a — Illini Invitational (Champaign, Ill.) — First
b — Cardinal Invitational (Louisville, Ky.)
c — at Iowa City, Iowa
d — Big Eight Tournament (Norman, Okla.) — Second
e — Western Michigan Invitational (Kalamazoo, Mich.)

1985: 17-14, 4-6 (3rd, Big Eight)

Sept. 6	vs. Wyoming - a	L, 2-3	5-15, 15-7, 15-7, 11-15, 13-15
Sept. 7	at Indiana - a	W, 3-1	11-15, 15-13, 15-3, 15-12
Sept. 7	vs. Louisville - a	L, 2-3	16-14, 6-15, 11-15, 18-16, 12-15
Sept. 16	vs. Minnesota	W, 3-0	15-12, 16-14, 15-13
Sept. 18	vs. Illinois-Chicago	W, 3-1	15-2, 14-16, 15-5, 16-14
Sept. 25	vs. Kansas	W, 3-2	15-9, 15-12, 3-15, 13-15, 15-12
Sept. 27	vs. Montana - b	L, 1-3	15-10, 4-15, 9-15, 13-15
Sept. 27	vs. LSU - b	L, 2-3	7-15, 15-13, 8-15, 15-7, 13-15
Sept. 28	vs. E. Washington - b	W, 3-1	15-9, 15-6, 12-15, 16-14
Sept. 28	at Houston - b	W, 3-1	15-12, 13-15, 15-10, 15-12
Oct. 2	at Missouri State	W, 3-1	15-13, 8-15, 15-6, 15-8
Oct. 5	vs. Iowa State	W, 3-1	13-15, 16-14, 16-14, 15-6
Oct. 6	vs. Drake	W, 3-0	15-7, 15-2, 15-3
Oct. 9	vs. Kansas State	W, 3-2	15-9, 0-15, 15-10, 13-15, 15-2
Oct. 11	vs. UT-Arlington - c	L, 0-3	7-15, 7-15, 7-15
Oct. 12	at S. Illinois - c	L, 1-3	15-10, 6-15, 14-16, 7-15
Oct. 18	vs. Notre Dame	W, 3-1	9-15, 15-10, 15-11, 15-11
Oct. 19	vs. Nebraska	L, 0-3	10-15, 4-15, 4-15
Oct. 21	at Kansas	L, 2-3	15-5, 15-3, 12-15, 11-15, 10-15
Oct. 25	at Oklahoma	L, 2-3	15-9, 16-14, 12-15, 7-15, 11-15
Oct. 26	at Tulsa	W, 3-0	15-3, 15-4, 15-1
Oct. 26	at Oral Roberts	W, 3-0	15-10, 15-13, 15-7
Oct. 31	vs. Missouri State	W, 3-2	15-4, 12-15, 15-11, 13-15, 15-12
Nov. 2	at Iowa State	W, 3-2	17-15, 14-16, 15-13, 9-15, 15-12
Nov. 3	at Drake	W, 3-0	15-4, 15-3, 15-1
Nov. 9	vs. Oklahoma	L, 2-3	15-11, 12-15, 15-7, 11-15, 6-15

Nov. 10	vs. Southern Illinois	L, 0-3	13-15, 12-15, 7-15
Nov. 15	at Kansas State	L, 0-3	10-15, 12-15, 10-15
Nov. 16	at Nebraska	L, 0-3	3-15, 16-18, 8-15
Nov. 22	vs. Kansas - d	W, 3-0	15-11, 15-7, 16-14
Nov. 23	vs. Nebraska - d	L, 0-3	5-15, 0-15, 9-15

a — Hoosier Invitational (Bloomington, Ind.)
b — Houston Invitational (Houston, Texas)
c — Saluki Invitational (Carbondale, Ill.)
d — Big Eight Tournament (Kansas City, Mo.) — T3rd

1986: 8-19, 3-6 (5th, Big Eight)

Sept. 5	vs. Northwestern - a	L, 0-3	2-15, 7-15, 8-15
Sept. 6	at Kansas State - a	L, 1-3	7-15, 15-2, 13-15, 4-15
Sept. 6	vs. NE Louisiana - a	W, 3-2	7-15, 15-5, 9-15, 15-12, 15-7
Sept. 12	at Illinois - b	L, 0-3	11-15, 10-15, 3-15
Sept. 13	vs. Penn State - b	L, 0-3	13-15, 5-15, 6-15
Sept. 18	vs. Missouri State	L, 1-3	7-15, 16-14, 12-15, 13-15
Sept. 19	vs. Southern Illinois	L, 0-3	11-15, 4-15, 10-15
Sept. 20	vs. Iowa	L, 0-3	9-15, 9-15, 12-15
Sept. 24	vs. Kansas	L, 0-3	10-15, 5-15, 4-15
Sept. 26	vs. Georgia - c	L, 0-3	10-15, 5-15, 9-15
Sept. 27	at Oklahoma - c	L, 2-3	14-16, 15-10, 3-15, 15-12, 8-15
Sept. 27	vs. Texas A&M - c	L, 0-3	8-15, 10-15, 14-16
Oct. 10	at Kansas State	W, 3-2	12-15, 15-10, 15-10, 10-15, 15-7
Oct. 11	at Nebraska	L, 0-3	2-15, 4-15, 1-15
Oct. 18	at Iowa State	W, 3-2	8-15, 5-15, 15-3, 15-13, 15-13
Oct. 19	vs. Colorado - d	W, 3-0	15-12, 15-5, 15-10
Oct. 22	at Missouri State	L, 1-3	14-16, 15-6, 4-15, 10-15
Oct. 25	vs. Nebraska	L, 0-3	1-15, 2-15, 8-15
Oct. 26	vs. Drake	W, 3-0	15-10, 15-12, 15-7
Oct. 28	at Kansas	L, 0-3	15-11, 15-9, 15-1
Oct. 31	vs. Iowa State	L, 0-3	15-6, 15-9, 15-12
Nov. 6	vs. Bradley	W, 3-2	15-6, 17-19, 15-10, 14-16, 15-2
Nov. 7	at St. Louis	W, 3-0	15-6, 15-4, 15-0
Nov. 8	at Southern Illinois	L, 1-3	6-15, 15-10, 12-15, 8-15
Nov. 12	vs. Kansas State	W, 3-0	15-12, 15-13, 15-13
Nov. 15	at Oklahoma	L, 1-3	5-15, 15-8, 3-15, 9-15
Nov. 21	vs. Iowa State - e	L, 1-3	10-15, 15-9, 12-15, 10-15

a — Kansas State Invitational (Manhattan, Kan.) — Third
b — Illini Classic (Champaign, Ill.) — Fourth
c — Oklahoma Invitational (Norman, Okla.) — Fourth
d — at Ames, Iowa
e — Big Eight Tournament (Kansas City, Mo.) — Sixth

1987: 9-22, 1-11 (7th, Big Eight)

Sept. 4	at Penn State - a	L, 0-3	12-15, 11-15, 3-15
Sept. 5	vs. Northwestern - a	L, 0-3	11-15, 8-15, 4-15
Sept. 5	vs. George Mason - a	W, 3-0	15-12, 20-18, 15-11
Sept. 8	at Southern Illinois	L, 1-3	5-15, 15-13, 9-15, 10-15
Sept. 11	vs. Central Missouri	L, 0-3	10-15, 9-15, 13-15
Sept. 15	vs. Missouri State	L, 2-3	15-9, 11-15, 2-15, 15-13, 6-15
Sept. 18	at E. Illinois - b	L, 1-3	15-12, 10-15, 7-15, 18-20
Sept. 19	vs. Clemson - b	W, 3-2	15-4, 12-15, 17-15, 6-15, 15-9
Sept. 19	vs. DePaul - b	W, 3-0	15-6, 15-12, 15-9
Sept. 24	at Central Missouri	L, 0-3	12-15, 11-15, 4-15
Sept. 26	vs. W. Illinois - c	W, 3-2	15-10, 15-17, 15-13, 6-15, 15-8
Sept. 26	at Northern Iowa	L, 0-3	7-15, 5-15, 8-15
Sept. 29	at St. Louis	W, 3-1	16-14, 9-15, 15-5, 15-6
Oct. 1	vs. Iowa State	L, 0-3	7-15, 4-15, 4-15
Oct. 3	at Drake	W, 3-0	15-3, 15-9, 16-14
Oct. 7	vs. Kansas	L, 0-3	7-15, 7-15, 11-15
Oct. 10	vs. Nebraska	L, 0-3	5-15, 1-15, 12-15
Oct. 13	at Missouri State	L, 1-3	8-15, 15-12, 6-15, 8-15
Oct. 16	at Oklahoma	L, 0-3	8-15, 7-15, 9-15
Oct. 18	vs. Southern Illinois	L, 2-3	15-11, 13-15, 15-7, 15-11, 15-15
Oct. 22	vs. Kansas State	L, 1-3	12-15, 12-15, 15-10, 12-15
Oct. 23	vs. Drake	W, 3-0	15-2, 15-4, 15-7
Oct. 24	vs. Oklahoma	L, 0-3	7-15, 5-15, 8-15
Oct. 30	vs. Colorado	L, 0-3	11-15, 10-15, 8-15
Nov. 1	at Iowa State	L, 0-3	9-15, 6-15, 11-15
Nov. 4	at Kansas	L, 0-3	8-15, 11-15, 11-15
Nov. 6	at Colorado	L, 0-3	4-15, 6-15, 11-15
Nov. 10	vs. UMKC	W	forfeit
Nov. 13	at Kansas State	W, 3-2	6-15, 8-15, 15-13, 15-5, 16-14
Nov. 14	at Nebraska	L, 0-3	7-15, 5-15, 7-15
Nov. 20	vs. Oklahoma - d	L, 1-3	8-15, 5-15, 15-13, 3-15

a — Penn State Invitational (State College, Pa.) — Third
b — Eastern Illinois Classic (Charleston, Ill.) — Second
c — at Cedar Falls, Iowa
d — Big Eight Tournament (Salina, Kan.) — Seventh

1988: 14-18, 4-8 (t4th, Big Eight)

Sept. 2	vs. Wichita State - a	L, 1-3	3-15, 8-15, 15-7, 5-15
Sept. 3	vs. W. Illinois - a	W, 3-2	15-7, 16-14, 15-17, 15-17, 15-9
Sept. 3	vs. Memphis - a	W, 3-1	15-11, 10-15, 15-10, 15-11
Sept. 8	vs. Ill.-Chicago	W, 3-2	15-7, 11-15, 5-15, 15-11, 15-10
Sept. 13	vs. St. Louis	L, 1-3	16-14, 6-15, 13-15, 8-15
Sept. 16	at Eastern Illinois - b	L, 0-3	14-16, 12-15, 3-15
Sept. 17	vs. Cincinnati - b	L, 1-3	15-13, 12-15, 1-15, 10-15
Sept. 17	vs. N. Illinois - b	L, 1-3	11-15, 16-14, 12-15, 4-15
Sept. 18	at Bradley	W, 3-1	10-15, 15-8, 15-3, 15-7
Sept. 21	at Missouri State	L, 2-3	15-13, 15-11, 11-15, 13-15, 14-16
Sept. 23	at Southern Illinois	L, 1-3	15-12, 3-15, 7-15, 13-15
Sept. 28	at Kansas	W, 3-0	15-1, 15-9, 15-7
Sept. 30	vs. South Alabama - c	W, 3-2	14-16, 15-12, 15-8, 11-15, 15-0
Sept. 30	vs. Tennessee Tech - c	W, 3-1	12-15, 15-12, 15-2, 15-9
Oct. 1	vs. So. Mississippi - c	W, 3-0	15-8, 12-15, 12-15, 12-15
Oct. 1	at Arkansas State - c	L, 1-3	15-0, 15-11, 15-4
Oct. 4	vs. Missouri State	L, 1-3	13-15, 13-15, 15-12, 9-15
Oct. 7	at Oklahoma	L, 0-3	2-15, 7-15, 12-15
Oct. 8	at Wichita State	L, 1-3	11-15, 11-15, 15-7, 13-15
Oct. 9	at UMKC	W, 3-0	15-5, 15-0, 15-9
Oct. 12	vs. Kansas State	W, 3-1	15-9, 11-15, 16-14, 15-8
Oct. 15	at Colorado	L, 0-3	10-15, 9-15, 4-15
Oct. 21	vs. Nebraska - d	L, 0-3	4-15, 2-15, 4-15
Oct. 22	vs. Colorado - d	L, 2-3	15-11, 4-15, 15-10, 3-15, 10-15
Oct. 25	vs. UMKC	W, 3-1	15-13, 11-15, 16-14, 15-11
Oct. 29	at Iowa State	L, 1-3	17-19, 15-7, 13-15, 11-15
Oct. 30	at Drake	W, 3-1	11-15, 15-11, 15-8, 15-8
Nov. 2	vs. Kansas	W, 3-1	8-15, 15-3, 15-8, 15-9
Nov. 5	vs. Oklahoma	L, 0-3	11-15, 5-15, 6-15
Nov. 11	at Kansas State	L, 1-3	15-4, 8-15, 13-15, 17-19
Nov. 12	at Nebraska	L, 0-3	2-15, 3-15, 6-15
Nov. 19	vs. Iowa State - e	W, 3-2	4-15, 2-15, 15-12, 15-13, 15-12

a — Mizzou Invitational (Columbia, Mo.) — First
b — Eastern Illinois Classic (Charleston, Ill.) — Fourth
c — Arkansas State Invitational (Jonesboro, Ark.) — Second
d — at Versailles, Mo.
e — at Independence, Mo.

1989: 6-27, 0-12 (7th, Big Eight)

Sept. 1	at San Diego - a	W, 3-1	7-15, 19-17, 15-10, 15-9
Sept. 1	vs. Utah State - a	L, 0-3	2-15, 13-15, 9-15
Sept. 2	vs. Idaho - a	L, 1-3	15-7, 5-15, 11-15, 11-15
Sept. 2	vs. Mississippi - a	L, 1-3	15-17, 15-17, 15-4, 5-15
Sept. 5	vs. Washington (Mo.)	W, 3-2	14-16, 15-8, 8-15, 15-8, 15-13
Sept. 8	vs. Idaho State - b	L, 1-3	15-13, 8-15, 6-15, 4-15
Sept. 8	vs. Murray State - b	W, 3-2	7-15, 15-4, 11-15, 15-8, 15-10
Sept. 9	vs. Bradley - b	W, 3-0	15-8, 15-11, 16-14
Sept. 9	at W. Illinois - b	L, 0-3	4-15, 2-15, 10-15
Sept. 12	vs. St. Louis	L, 0-3	4-15, 3-15, 8-15
Sept. 15	at Northern Iowa	L, 0-3	4-15, 4-15, 11-15
Sept. 16	at Central Michigan	L, 1-3	6-15, 13-15, 16-14, 9-15
Sept. 21	vs. Missouri State	L, 2-3	3-15, 15-13, 10-15, 15-12, 10-15
Sept. 30	at Iowa State	L, 1-3	10-15, 15-11, 6-15, 13-15
Oct. 4	at Kansas	L, 1-3	8-15, 15-8, 6-15, 4-15
Oct. 6	vs. UMKC	L, 1-3	7-15, 13-15, 15-5, 12-15
Oct. 10	vs. Kansas State	L, 2-3	15-7, 15-8, 4-15, 10-15, 1-15
Oct. 13	at Oklahoma	L, 0-3	5-15, 2-15, 10-15
Oct. 14	at Tulsa	L, 1-3	16-14, 6-15, 14-16, 5-15
Oct. 21	at Colorado	L, 0-3	8-15, 2-15, 3-15
Oct. 25	vs. Kansas	L, 2-3	11-15, 15-6, 7-15, 15-12, 11-15
Oct. 28	at Kansas State	L, 1-3	13-15, 8-15, 16-14, 9-15
Oct. 29	at Nebraska	L, 0-3	10-15, 2-15, 2-15
Oct. 30	at UMKC	W, 3-2	6-15, 15-12, 15-8, 11-15, 15-11
Nov. 3	vs. Colorado	L, 0-3	4-15, 11-15, 16-18
Nov. 8	at Missouri State	L, 0-3	9-15, 5-15, 7-15
Nov. 10	vs. Mississippi - c	L, 2-3	15-11, 15-13, 7-15, 4-15, 10-15
Nov. 10	at Memphis - c	L, 0-3	0-15, 3-15, 6-15
Nov. 11	vs. North Texas - c	W, 3-0	15-7, 15-8, 15-15

1989 Continued

Nov. 11	vs. So. Illinois - c	L, 1-3	7-15, 15-11, 5-15, 12-15
Nov. 14	vs. Oklahoma	L, 1-3	15-10, 2-15, 9-15, 5-15
Nov. 17	vs. Nebraska	L, 0-3	4-15, 5-15, 6-15
Nov. 18	vs. Iowa State	L, 0-3	15-17, 9-15, 6-15

a — San Diego Invitational (San Diego, Calif.) — Fourth
 b — Western Illinois Invitational (Macomb, Ill.) — T3rd
 c — Memphis State Invitational (Memphis, Tenn.) — Fourth

1990: 9-19, 1-11 (7th, Big Eight)

Aug. 31	at Bradley	W, 3-2	9-15, 15-2, 8-15, 16-14, 17-15
Sept. 1	at DePaul	L, 0-3	11-15, 10-15, 5-15
Sept. 2	vs. Truman State	W, 3-0	15-2, 15-12, 15-9
Sept. 12	vs. UMKC	W, 3-0	15-2, 15-4, 15-9
Sept. 15	vs. Drake	L, 2-3	6-15, 15-12, 10-15, 15-4, 12-15
Sept. 18	at St. Louis	L, 0-3	15-17, 6-15, 2-15
Sept. 21	at Butler - a	L, 0-3	6-15, 8-15, 3-15
Sept. 22	vs. W. Illinois - a	L, 1-3	10-15, 14-16, 15-11, 6-15
Sept. 22	vs. Ohio - a	W, 3-2	13-15, 15-10, 15-7, 14-16, 15-7
Sept. 26	vs. Iowa State	L, 0-3	8-15, 13-15, 12-15
Sept. 29	vs. Memphis	L, 1-3	11-15, 9-15, 15-10, 10-15
Oct. 1	at Missouri State	L, 0-3	7-15, 10-15, 10-15
Oct. 4	vs. Oklahoma	L, 1-3	12-15, 13-15, 15-10, 8-15
Oct. 6	at Nebraska	L, 0-3	1-15, 3-15, 2-15
Oct. 7	at Drake	W, 3-0	15-2, 17-15, 15-4
Oct. 12	at Colorado	L, 0-3	5-15, 13-15, 10-15
Oct. 18	vs. Wichita State	W, 3-2	15-12, 9-15, 13-15, 15-2, 15-11
Oct. 19	at Kansas	L, 0-3	9-15, 13-15, 2-15
Oct. 20	at Kansas State	L, 0-3	11-15, 8-15, 5-15
Oct. 23	vs. Missouri State	L, 1-3	15-13, 10-15, 6-15, 9-15
Oct. 28	at Iowa State	L, 1-3	11-15, 15-11, 9-15, 10-15
Nov. 2	at Oklahoma	L, 0-3	12-15, 11-15, 9-15
Nov. 3	at North Texas	W, 3-1	15-8, 15-6, 14-16, 15-3
Nov. 6	at UMKC	W, 3-0	15-2, 15-2, 15-8
Nov. 9	vs. Nebraska	L, 0-3	4-15, 9-15, 5-15
Nov. 10	vs. Colorado	L, 1-3	15-7, 3-15, 6-15, 6-15
Nov. 13	vs. Kansas State	L, 2-3	4-15, 15-12, 15-10, 10-15, 9-15
Nov. 14	vs. Kansas	W, 3-1	11-15, 16-14, 15-10, 15-11

a — Butler Invitational (Indianapolis, Ind.) — Third

1991: 10-22, 1-11 (t-6th, Big Eight)

Aug. 31	vs. Western Illinois	L, 2-3	13-15, 15-4, 10-15, 15-10, 12-15
Sept. 3	vs. Nebraska	L, 0-3	2-15, 5-15, 6-15
Sept. 6	vs. Xavier - a	W, 3-1	12-15, 15-8, 15-4, 15-9
Sept. 6	vs. St. Louis - a	W, 3-0	15-8, 15-11, 15-12
Sept. 7	vs. Colorado St. - a	L, 1-3	15-11, 11-15, 10-15, 7-15
Sept. 7	at Wichita State - a	L, 2-3	15-7, 15-13, 3-15, 2-15, 10-15
Sept. 10	at UMKC	W, 3-1	15-8, 15-2, 11-15, 15-11
Sept. 17	vs. UMKC	W, 3-0	15-6, 15-6, 15-9
Sept. 24	at Missouri State	L, 0-3	11-15, 4-15, 14-16
Sept. 28	at Iowa State	L, 1-3	15-10, 6-15, 6-15, 1-15
Oct. 3	at Colorado	L, 0-3	3-15, 4-15, 6-15
Oct. 4	at CS-Fullerton - b	L, 0-3	11-15, 12-15, 4-15
Oct. 5	vs. Sacramento St.	L, 0-3	4-15, 13-15, 9-15
Oct. 5	vs. Cal Poly - b	L, 0-3	3-15, 14-16, 8-15
Oct. 11	vs. Bradley	W, 3-0	15-8, 15-13, 15-13
Oct. 12	vs. Colorado	L, 1-3	12-15, 10-15, 15-11, 1-15
Oct. 15	vs. Kansas	L, 0-3	8-15, 8-15, 13-15
Oct. 18	at Drake	L, 1-3	15-8, 13-15, 13-15, 12-15
Oct. 19	at Northern Iowa	L, 0-3	4-15, 11-15, 10-15
Oct. 20	at Iowa	L, 2-3	15-6, 6-15, 7-15, 15-2, 14-16
Oct. 24	vs. Kansas State	L, 1-3	15-8, 11-15, 3-15, 8-15
Oct. 30	vs. Oklahoma	L, 2-3	16-14, 5-15, 5-15, 16-14, 13-15
Nov. 1	vs. SEMO - c	W, 3-0	17-16, 15-9, 15-12
Nov. 2	vs. Tulsa - c	W, 3-0	15-11, 15-12, 15-3
Nov. 2	vs. W. Kentucky - c	L, 0-3	4-15, 12-15, 9-15
Nov. 5	vs. St. Louis	W, 3-0	15-9, 15-4, 15-9
Nov. 8	at Oklahoma	L, 0-3	7-15, 11-15, 10-15
Nov. 9	at Tulsa	W, 3-2	15-8, 9-15, 15-9, 11-15, 15-10
Nov. 12	at Kansas	L, 0-3	4-15, 1-15, 0-15
Nov. 15	at Nebraska	L, 0-3	3-15, 3-15, 2-15
Nov. 16	at Kansas State	W, 3-2	11-15, 16-14, 14-16, 15-9, 15-10
Nov. 23	Iowa State	L, 0-3	3-15, 3-15, 8-15

1992: 22-11, 4-8 (5th, Big Eight)

Sept. 4	vs. Dayton - a	W, 3-0	15-8, 15-9, 15-10
Sept. 4	vs. Tenn. Tech - a	W, 3-1	8-15, 15-4, 15-13, 15-13
Sept. 5	vs. Tenn. Tech - a	W, 3-1	12-15, 15-3, 15-7, 15-3
Sept. 5	vs. Dayton - a	L, 2-3	6-15, 15-3, 15-12, 6-15, 9-15
Sept. 9	at St. Louis	W, 3-0	15-5, 15-6, 15-9
Sept. 11	vs. Prairie View - b	W, 3-0	15-10, 15-6, 15-9
Sept. 11	vs. La. Tech - b	W, 3-1	15-12, 10-15, 15-10, 15-9
Sept. 12	at North Texas - b	W, 3-0	15-6, 15-4, 15-12
Sept. 12	vs. Grambling St.	W, 3-0	15-1, 15-12, 15-2
Sept. 16	vs. UMKC	W, 3-0	15-0, 15-10, 15-7
Sept. 20	vs. Drake	W, 3-0	15-8, 15-8, 15-12
Sept. 26	at Colorado	L, 0-3	10-15, 5-15, 10-15
Sept. 30	at Oklahoma	L, 0-3	11-15, 8-15, 11-15
Oct. 1	vs. Indiana State	W, 3-2	16-14, 16-14, 11-15, 14-16, 15-7
Oct. 3	vs. Colorado	L, 0-3	7-15, 6-15, 14-16
Oct. 7	vs. Kansas State	W, 3-0	15-5, 15-12, 15-12
Oct. 10	vs. Nebraska	L, 0-3	5-15, 6-15, 3-15
Oct. 14	vs. Kansas	W, 3-2	10-15, 15-17, 15-6, 15-8, 15-5
Oct. 17	at Iowa State	L, 0-3	13-15, 4-15, 13-15
Oct. 20	vs. Missouri State	L, 2-3	15-8, 10-15, 15-10, 14-16, 11-15
Oct. 21	at UMKC	L, 1-3	3-15, 6-15, 15-11, 11-15
Oct. 24	vs. Oklahoma	W, 3-1	15-13, 13-15, 15-12, 15-12
Oct. 28	at Kansas State	W, 3-0	15-9, 15-4, 15-7
Oct. 31	at Nebraska	L, 0-3	1-15, 13-15, 10-15
Nov. 4	at Kansas	L, 1-3	10-15, 15-13, 13-15, 5-15
Nov. 11	vs. St. Louis	W, 3-1	6-15, 15-10, 15-6, 15-8
Nov. 13	vs. UALR	W, 3-1	15-4, 15-12, 4-15, 17-15
Nov. 14	vs. W. Kentucky - c	W, 3-0	15-7, 15-10, 15-11
Nov. 14	at SEMO - c	W, 3-0	16-14, 15-8, 15-7
Nov. 18	vs. Iowa State	L, 1-3	10-15, 10-15, 15-11, 2-15
Nov. 20	vs. E. Michigan - d	W, 3-0	15-11, 15-8, 15-3
Nov. 21	vs. Wright State - d	W, 3-0	15-6, 15-2, 15-5
Nov. 21	at E. Illinois - d	W, 3-1	9-15, 15-12, 15-10, 15-6

a — Eastern Kentucky Invitational (Richmond, Ky.) — Second
 b — Mean Green Classic (Denton, Texas) — First
 c — SEMO Classic (Cape Girardeau, Mo.) — First
 d — Eastern Illinois Classic (Charleston, Ill.) — First

1993: 10-18, 3-9 (6th, Big Eight)

Sept. 3	vs. Ohio - a	W, 3-2	14-16, 15-10, 7-15, 15-3, 15-12
Sept. 3	at Iowa - a	L, 0-3	12-15, 8-15, 15-17
Sept. 4	vs. Evansville - a	W, 3-0	16-14, 16-14, 15-5
Sept. 4	vs. Valparaiso - a	L, 2-3	15-9, 9-15, 8-15, 15-8, 18-20
Sept. 10	vs. Nevada - b	L, 2-3	15-8, 12-15, 15-11, 5-15, 14-16
Sept. 11	vs. E. Illinois - b	L, 0-3	4-15, 11-15, 5-15
Sept. 11	vs. E. Kentucky - b	L, 2-3	8-15, 15-13, 13-15, 15-3, 13-15
Sept. 15	vs. UMKC	W, 3-2	16-14, 7-15, 15-8, 11-15, 15-12
Sept. 17	vs. Middle Tenn. St. - c	W, 3-0	16-14, 15-9, 15-9
Sept. 18	at South Florida - c	L, 0-3	2-15, 12-15, 9-15
Sept. 18	vs. Florida Atlantic - c	W, 3-1	15-5, 12-15, 15-10, 15-12
Sept. 22	at St. Louis	L, 1-3	14-16, 9-15, 15-8, 12-15
Sept. 29	vs. Iowa State	L, 1-3	4-15, 7-15, 15-9, 11-15
Oct. 2	at Colorado	L, 0-3	7-15, 10-15, 5-15
Oct. 6	at Missouri State	L, 0-3	6-15, 7-15, 2-15
Oct. 8	vs. SEMO	W, 3-1	15-6, 15-7, 5-15, 16-14
Oct. 9	vs. UMKC	W, 3-0	16-14, 15-11, 15-6
Oct. 13	at Kansas	L, 0-3	6-15, 7-15, 9-15
Oct. 20	at Kansas State	W, 3-2	16-14, 12-15, 15-10, 12-15, 15-12
Oct. 23	vs. Nebraska	L, 0-3	2-15, 8-15, 7-15
Oct. 27	vs. Kansas	L, 0-3	12-15, 4-15, 8-15
Oct. 30	vs. Oklahoma	W, 2-3	13-15, 15-5, 16-14, 7-15, 15-15
Nov. 6	at Iowa State	L, 0-3	5-15, 1-15, 10-15
Nov. 7	at Drake	L, 1-3	3-15, 14-16, 15-4, 12-15
Nov. 10	vs. Kansas State	W, 3-0	15-8, 15-3, 15-8
Nov. 13	at Nebraska	L, 0-3	10-15, 6-15, 3-15
Nov. 17	at Oklahoma	L, 0-3	6-15, 9-15, 8-15
Nov. 20	vs. Colorado	L, 0-3	14-16, 10-15, 12-15

a — Iowa Invitational (Iowa City, Iowa) — Second
 b — Missouri Invitational (Columbia, Mo.) — Fourth
 c — South Florida Invitational (Tampa, Fla.) — Second

1994: 9-24, 0-12 (7th, Big Eight)

Sept. 1	at Illinois State	L, 2-3	14-16, 10-15, 15-9, 15-7, 13-15
Sept. 2	vs. Indiana St. - a	W, 3-0	18-16, 15-10, 15-10
Sept. 2	at Bradley - a	L, 0-3	6-15, 4-15, 2-15
Sept. 3	vs. UWVM - a	W, 3-0	15-12, 16-14, 15-11
Sept. 3	vs. St. Louis - a	W, 3-0	15-13, 15-7, 15-11
Sept. 9	vs. VCU - b	W, 3-2	7-15, 15-12, 6-15, 15-6, 15-10
Sept. 9	at Nevada - b	L, 1-3	15-13, 10-15, 12-15, 4-15
Sept. 10	vs. Weber State - b	W, 3-2	15-7, 6-15, 8-15, 15-12, 15-9
Sept. 10	vs. St. Mary's - b	W, 3-2	15-10, 10-15, 15-12, 10-15, 15-6
Sept. 14	at UMKC	L, 2-3	14-16, 14-16, 15-9, 15-10, 13-15
Sept. 20	at SEMO	L, 2-3	15-10, 10-15, 12-15, 15-10, 8-15
Sept. 23	vs. St. Louis	W, 3-1	13-15, 15-3, 15-10, 15-12
Sept. 25	at St. Louis	L, 0-3	4-15, 8-15, 13-15
Sept. 28	vs. Nebraska	L, 0-3	1-15, 4-15, 9-15
Oct. 1	vs. Iowa State	L, 0-3	9-15, 9-15, 10-15
Oct. 4	vs. Missouri State	W, 3-2	7-15, 15-11, 15-13, 7-15, 15-12
Oct. 5	vs. Colorado	L, 0-3	7-15, 13-15, 14-16
Oct. 8	vs. Kansas State	L, 1-3	17-15, 7-15, 10-15, 7-15
Oct. 15	at Oklahoma	L, 0-3	8-15, 0-15, 9-15
Oct. 18	vs. Drake	L, 0-3	10-15, 5-15, 9-15
Oct. 19	vs. UMKC	W, 3-0	15-8, 15-8, 15-9
Oct. 22	at Colorado	L, 0-3	2-15, 3-15, 1-15
Oct. 29	at Kansas State	L, 1-3	9-15, 15-10, 7-15, 12-15
Nov. 1	at Wichita State	L, 0-3	11-15, 6-15, 14-16
Nov. 2	at Kansas	L, 0-3	11-15, 11-15, 8-15
Nov. 9	vs. Oklahoma	L, 0-3	8-15, 8-15, 7-15
Nov. 12	at Nebraska	L, 0-3	2-15, 3-15, 1-15
Nov. 16	at Iowa State	L, 0-3	8-15, 7-15, 3-15
Nov. 19	vs. Kansas	L, 1-3	17-15, 8-15, 1-15, 10-15
Dec. 2	vs. S. Florida - c	L, 0-3	4-15, 6-15, 5-15
Dec. 2	vs. Illinois State - c	L, 1-3	11-15, 15-10, 12-15, 8-15
Dec. 3	vs. American - c	L, 0-3	9-15, 12-15, 9-15
Dec. 3	vs. San Jose St. - c	L, 0-3	5-15, 9-15, 2-15

a — Bradley Invitational (Peoria, Ill.) — Second
 b — Paul Mitchell Classic (Reno, Nev.) — Second
 c — NIVC (Kansas City, Mo.)

1995: 6-25, 1-11 (6th, Big Eight)

Sept. 1	at Arizona - a	L, 0-3	3-15, 7-15, 9-15
Sept. 1	vs. Texas Tech - a	L, 0-3	4-15, 12-15, 13-15
Sept. 2	vs. UC-Santa Barbara - a	L, 0-3	11-15, 5-15, 4-15
Sept. 8	vs. C. Florida - b	L, 1-3	15-10, 9-15, 11-15, 8-15
Sept. 8	vs. ORU - b	L, 1-3	6-15, 15-9, 2-15, 3-15
Sept. 9	at Arkansas - b	L, 2-3	6-15, 12-15, 16-14, 15-3, 6-15
Sept. 9	vs. Xavier - b	L, 1-3	16-18, 15-6, 5-15, 8-15
Sept. 10	at Oral Roberts	L, 0-3	7-15, 1-15, 3-15
Sept. 14	at Western Illinois	W, 3-1	4-15, 15-7, 15-11, 15-3
Sept. 15	at Illinois - c	L, 0-3	10-15, 5-15, 10-15
Sept. 16	vs. Virginia - c	L, 2-3	15-10, 17-15, 13-15, 9-15, 10-15
Sept. 20	vs. UMKC	W, 3-0	15-8, 15-6, 15-6
Sept. 24	at St. Louis	L, 0-3	10-15, 13-15, 13-15
Sept. 27	at Iowa State	L, 0-3	6-15, 11-15, 8-15
Sept. 30	vs. Kansas	W, 3-2	15-12, 13-15, 11-15, 15-11, 15-12
Oct. 4	vs. Oklahoma	L, 1-3	9-15, 12-15, 15-10, 4-15
Oct. 6	vs. Oral Roberts	L, 0-3	7-15, 6-15, 2-15
Oct. 10	at UMKC	W, 3-1	15-9, 15-12, 5-15, 15-12
Oct. 11	at Kansas	L, 0-3	13-15, 15-17, 6-15
Oct. 14	vs. Nebraska	L, 0-3	8-15, 7-15, 2-15
Oct. 18	vs. SEMO	W, 3-1	15-11, 10-15, 15-12, 15-12
Oct. 21	at Kansas State	L, 0-3	7-15, 5-15, 5-15
Oct. 26	vs. Illinois State	L, 2-3	16-18, 15-13, 11-15, 15-13, 12-15
Oct. 27	at Colorado	L, 0-3	3-15, 6-15, 11-15
Nov. 1	at Missouri State	L, 1-3	15-11, 5-15, 7-15, 4-15
Nov. 3	vs. E. Illinois	W, 3-2	15-12, 15-9, 4-15, 1

1996: 0-28, 0-20 (11th, Big 12)

Aug. 30	vs. SEMO - a	L, 0-3	8-15, 6-15, 10-15
Aug. 31	vs. UW-Milwaukee - a	L, 0-3	4-15, 8-15, 7-15
Sept. 6	at Auburn - b	L, 0-3	8-15, 9-15, 11-15
Sept. 7	vs. Temple - b	L, 0-3	8-15, 10-15, 5-15
Sept. 13	at Northwestern - c	L, 2-3	17-15, 8-15, 15-5, 3-15, 10-15
Sept. 14	vs. Marquette - c	L, 2-3	13-15, 15-3, 15-6, 12-15, 7-15
Sept. 14	vs. Ohio - c	L, 2-3	15-9, 12-15, 14-16, 15-8, 6-15
Sept. 19	vs. Wichita State	L, 2-3	11-15, 16-14, 15-12, 11-15, 6-15
Sept. 27	at Texas Tech	L, 0-3	10-15, 13-15, 6-15
Sept. 28	at Baylor	L, 0-3	4-15, 9-15, 12-15
Oct. 4	vs. Colorado	L, 0-3	5-15, 4-15, 3-15
Oct. 5	vs. Nebraska	L, 0-3	5-15, 6-15, 5-15
Oct. 10	at Texas A&M	L, 0-3	4-15, 9-15, 4-15
Oct. 12	at Texas	L, 0-3	9-15, 13-15, 3-15
Oct. 18	at Kansas	L, 0-3	12-15, 12-15, 10-15
Oct. 19	at Kansas State	L, 0-3	5-15, 8-15, 4-15
Oct. 23	vs. Iowa State	L, 0-3	8-15, 10-15, 3-15
Oct. 25	vs. Oklahoma	L, 0-3	12-15, 9-15, 4-15
Nov. 1	vs. Texas	L, 0-3	0-15, 11-15, 4-15
Nov. 2	vs. Texas A&M	L, 0-3	5-15, 5-15, 8-15
Nov. 8	at Nebraska	L, 0-3	3-15, 2-15, 5-15
Nov. 9	at Colorado	L, 0-3	9-15, 8-15, 8-15
Nov. 15	vs. Baylor	L, 0-3	12-15, 8-15, 8-15
Nov. 16	vs. Texas Tech	L, 0-3	7-15, 6-15, 8-15
Nov. 21	at Iowa State	L, 0-3	15-17, 10-15, 7-15
Nov. 23	at Oklahoma	L, 0-3	3-15, 6-15, 7-15
Nov. 29	vs. Kansas State	L, 0-3	10-15, 5-15, 7-15
Nov. 30	vs. Kansas	L, 1-3	11-15, 15-10, 12-15, 7-15

a — Tiger Classic (Columbia, Mo.) - Fourth

b — War Eagle Invitational (Auburn, Ala.) - Fourth

c — Northwestern Molten Invitational (Evanston, Ill.) - Fourth

1997: 15-20, 4-16 (9th, Big 12)

Aug. 29	vs. Chicago State - a	W, 3-0	15-1, 15-1, 15-3
Aug. 29	vs. UNC-Greensboro - a	W, 3-0	15-8, 15-7, 15-3
Aug. 30	at UW-Milwaukee - a	L, 0-3	8-15, 11-15, 6-15
Aug. 30	vs. Indiana State - a	W, 3-1	15-9, 15-6, 9-15, 15-4
Aug. 31	vs. Wis.-Green Bay - a	W, 3-0	15-6, 15-8, 15-5
Aug. 31	at NE Illinois - a	W, 3-0	15-3, 15-3, 15-8
Sept. 4	at Central Conn. St.	W, 3-0	15-3, 15-1, 15-5
Sept. 4	at Hartford	W, 3-1	15-10, 13-15, 15-11, 15-6
Sept. 5	vs. Stanford - b	L, 0-3	2-15, 7-15, 6-15
Sept. 6	vs. Penn State - b	L, 0-3	3-15, 7-15, 6-15
Sept. 6	at Connecticut - b	W, 3-0	15-10, 15-10, 15-8
Sept. 19	vs. NE Louisiana - c	W, 3-0	15-10, 15-7, 15-10
Sept. 19	at Memphis - c	L, 0-3	6-15, 6-15, 8-15
Sept. 20	vs. South Alabama - c	W, 3-0	15-2, 15-1, 15-12
Sept. 20	vs. East Carolina - c	W, 3-0	15-6, 15-6, 15-7
Sept. 26	vs. Texas Tech	L, 0-3	7-15, 7-15, 3-15
Sept. 27	vs. Baylor	L, 1-3	3-15, 1-15, 16-14, 5-15
Oct. 3	at Colorado	L, 0-3	3-15, 13-15, 11-15
Oct. 4	at Nebraska	L, 0-3	4-15, 0-15, 2-15
Oct. 10	vs. Texas A&M	L, 0-3	11-15, 10-15, 8-15
Oct. 11	vs. Texas	L, 0-3	5-15, 9-15, 7-15
Oct. 17	vs. Kansas	W, 3-0	16-14, 15-5, 18-16
Oct. 18	vs. Kansas State	L, 0-3	7-15, 14-16, 8-15
Oct. 22	at Iowa State	W, 3-2	15-8, 15-11, 12-15, 3-15, 15-13
Oct. 25	at Oklahoma	L, 0-3	12-15, 4-15, 10-15
Oct. 31	at Texas	L, 0-3	11-15, 3-15, 7-15
Nov. 2	at Texas A&M	L, 0-3	3-15, 5-15, 5-15
Nov. 7	vs. Nebraska	L, 0-3	9-15, 6-15, 3-15
Nov. 8	vs. Colorado	L, 0-3	11-15, 9-15, 5-15
Nov. 14	at Baylor	L, 2-3	12-15, 15-13, 15-7, 6-15, 9-15
Nov. 15	at Texas Tech	L, 0-3	4-15, 8-15, 8-15
Nov. 19	vs. Iowa State	W, 3-2	15-10, 7-15, 12-15, 15-7, 15-8
Nov. 21	vs. Oklahoma	L, 1-3	15-8, 9-15, 8-15, 4-15
Nov. 28	at Kansas State	L, 0-3	8-15, 6-15, 6-15
Nov. 29	at Kansas	W, 3-2	15-8, 2-15, 10-15, 15-13, 20-18

a — Panther Invitational (Milwaukee, Wis.)

b — NE Illinois Triangular (Chicago, Ill.)

c — IKON Huskie Classic (Storrs, Conn.)

d — University of Memphis (Memphis, Tenn.)

1998: 14-19, 5-15 (8th, Big 12)

Sept. 4	vs. Drake - a	W, 3-0	15-10, 15-10, 15-12
Sept. 4	vs. NE Louisiana - a	W, 3-0	15-5, 15-1, 15-5
Sept. 5	vs. W. Kentucky - a	W, 3-1	15-5, 13-15, 15-9, 15-10
Sept. 5	vs. Bradley - a	W, 3-0	15-11, 15-5, 15-11
Sept. 11	vs. Wake Forest - b	L, 1-3	10-15, 15-13, 8-15, 14-16
Sept. 12	vs. Oregon - b	L, 1-3	12-15, 9-15, 17-15, 8-15
Sept. 12	at Minnesota - b	L, 1-3	15-12, 2-15, 6-15, 10-15
Sept. 15	vs. Missouri State	W, 3-0	15-6, 15-6, 15-12
Sept. 18	vs. Lehigh - c	W, 3-0	15-1, 15-2, 15-10
Sept. 18	vs. Towson - c	W, 3-1	11-15, 15-5, 16-14, 15-3
Sept. 19	at Northwestern - c	L, 0-3	14-16, 3-15, 8-15
Sept. 19	vs. Mississippi - c	W, 3-1	12-15, 15-13, 15-8, 15-6
Sept. 25	at Colorado	L, 1-3	6-15, 15-11, 7-15, 4-15
Sept. 26	at Nebraska	L, 0-3	7-15, 3-15, 4-15
Oct. 2	vs. Texas Tech	L, 1-3	7-15, 15-6, 15-17, 9-15
Oct. 3	vs. Baylor	W, 3-1	8-15, 15-9, 15-11, 15-0
Oct. 7	at Iowa State	W, 3-0	15-9, 15-6, 15-13
Oct. 10	vs. Kansas State	L, 0-3	13-15, 8-15, 4-15
Oct. 11	vs. Evansville	W, 3-0	15-10, 15-11, 15-12
Oct. 16	at Oklahoma	L, 2-3	15-3, 5-15, 12-15, 15-3, 13-16
Oct. 17	at Kansas	L, 0-3	14-16, 11-15, 8-15
Oct. 23	at Baylor	L, 0-3	8-15, 4-15, 11-15
Oct. 24	at Texas Tech	L, 0-3	10-15, 10-15, 7-15
Oct. 30	vs. Nebraska	L, 2-3	16-14, 3-15, 15-13, 4-15, 4-15
Oct. 31	vs. Colorado	L, 1-3	15-3, 6-15, 11-15, 14-16
Nov. 5	at Texas A&M	L, 0-3	10-15, 11-15, 5-15
Nov. 6	at Texas	L, 0-3	10-15, 3-15, 10-15
Nov. 11	vs. Iowa State	W, 3-0	15-3, 15-6, 15-11
Nov. 13	at Kansas State	L, 1-3	15-10, 12-15, 13-15, 8-15
Nov. 20	vs. Kansas	W, 3-1	11-15, 15-11, 15-5, 15-11
Nov. 21	vs. Oklahoma	W, 3-0	15-11, 15-7, 15-6
Nov. 27	vs. Texas A&M	L, 1-3	11-15, 8-15, 15-8, 6-15
Nov. 28	vs. Texas	L, 2-3	16-14, 15-13, 9-15, 12-15, 7-15

a — Tiger Invitational (Columbia, Mo.) - First

b — Minnesota Nike Invitational (Minneapolis, Minn.) - Fourth

c — Wildcat Classic (Evanston, Ill.) - Second

1999: 10-21, 4-16 (9th, Big 12)

Sept. 3	vs. N. Iowa - a	L, 1-3	14-16, 15-13, 5-15, 7-15
Sept. 3	vs. Portland State - a	W, 3-1	15-0, 6-15, 15-13, 15-8
Sept. 4	vs. TCU - a	W, 3-1	15-12, 15-4, 11-15, 15-9
Sept. 4	at Oregon State - a	L, 1-3	15-13, 3-15, 11-15, 4-15
Sept. 10	vs. New Mexico St. - b	W, 3-1	15-8, 15-9, 8-15, 15-8
Sept. 11	vs. E. Carolina - b	W, 3-0	15-9, 15-8, 15-1
Sept. 11	vs. SEMO - b	L, 0-3	2-15, 14-16, 7-15
Sept. 17	vs. New Hampshire - c	L, 0-3	13-15, 12-15, 14-16
Sept. 18	vs. Louisiana Tech - c	W, 3-0	15-9, 15-6, 15-11
Sept. 18	at Arkansas - c	L, 1-3	3-15, 14-16, 15-8, 8-15
Sept. 22	at Texas A&M	L, 0-3	0-15, 8-15, 6-15
Sept. 25	vs. Kansas	L, 2-3	15-2, 11-15, 15-7, 8-15, 12-15
Sept. 29	vs. Oklahoma	W, 3-2	9-15, 15-10, 7-15, 16-14, 16-14
Oct. 2	at Baylor	L, 0-3	6-15, 8-15, 10-15
Oct. 6	vs. Kansas State	L, 0-3	15-17, 11-15, 8-15
Oct. 8	vs. Texas	L, 0-3	6-15, 9-15, 7-15
Oct. 10	vs. UMKC	W, 3-0	15-10, 15-6, 15-8
Oct. 13	vs. Iowa State	W, 3-0	15-4, 16-14, 15-8
Oct. 16	at Colorado	L, 0-3	5-15, 8-15, 8-15
Oct. 20	at Nebraska	L, 0-3	5-15, 11-15, 1-15
Oct. 23	vs. Texas Tech	L, 0-3	7-15, 10-15, 5-15
Oct. 27	at Kansas	L, 0-3	5-15, 2-15, 13-15
Oct. 30	vs. Texas A&M	L, 0-3	6-15, 4-15, 10-15
Nov. 3	at Oklahoma	L, 0-3	4-15, 13-15, 13-15
Nov. 6	vs. Baylor	W, 3-2	7-15, 15-11, 5-15, 15-12, 15-12
Nov. 12	at Texas	L, 0-3	9-15, 6-15, 13-15
Nov. 13	at Kansas State	L, 0-3	8-15, 7-15, 6-15
Nov. 17	vs. Colorado	L, 0-3	8-15, 11-15, 13-15
Nov. 20	vs. Iowa State - d	W, 3-0	15-13, 16-14, 16-14
Nov. 24	vs. Nebraska	L, 0-3	9-15, 3-15, 8-15
Nov. 27	at Texas Tech	L, 1-3	3-15, 15-11, 5-15, 12-15

a — Oregon State Volleyball Showcase (Corvallis, Ore.) - Third

b — Tiger Invitational (Columbia, Mo.) - Second

c — Bank of Fayetteville Invitational (Fayetteville, Ark.) - Third

d — at Carroll, Iowa

2000: Please visit page 32 for breakdown

2001: Please visit page 33 for breakdown

2002: Please visit page 34 for breakdown

2003: Please visit page 35 for breakdown

2004: Please visit page 36 for breakdown

2005: Please visit page 37 for breakdown

2006: Please visit page 38 for breakdown

2007: Please visit page 39 for breakdown

2008: 13-17, 7-13 (t-8th, Big 12)

Aug. 29	vs. Tulane - a	W, 3-1	23-25, 25-20, 26-24, 25-14
Aug. 30	vs. Utah State - a	W, 3-1	20-25, 25-19, 25-20, 26-24
Aug. 30	at BYU (20) - a	L, 2-3	20-25, 25-19, 10-25, 25-22, 15-17
Sept. 5	at Maryland - b	W, 3-0	26-24, 25-14, 25-15
Sept. 6	vs. Kentucky - b	L, 0-3	21-25, 15-25, 23-25
Sept. 6	vs. St. John's - b	W, 3-2	16-25, 28-26, 17-25, 29-27, 17-15
Sept. 12	at Nevada - c	L, 1-3	22-25, 22-25, 25-18, 16-25
Sept. 13	vs. Pepperdine - c	L, 0-3	15-25, 23-25, 18-25
Sept. 13	vs. UC-Davis - c	W, 3-0	25-17, 28-26, 25-15
Sept. 17	at Oklahoma	L, 1-3	25-22, 22-25, 15-25, 21-25
Sept. 21	vs. Baylor	L, 1-3	22-25, 23-25, 25-23, 22-25
Sept. 24	at Texas Tech	W, 3-0	25-18, 26-24, 25-15
Sept. 27	vs. SIUE	W, 3-0	25-8, 25-21, 25-22
Oct. 1	vs. Iowa State	W, 3-2	25-15, 25-15, 16-25, 22-25, 15-7
Oct. 4	at Texas A&M	L, 2-3	27-25, 19-25, 18-25, 25-23, 4-15
Oct. 8	at Kansas State	L, 1-3	25-23, 22-25, 23-25, 22-25
Oct. 12	vs. Nebraska	L, 0-3	20-25, 21-25, 18-25
Oct. 15	vs. Kansas	W, 3-1	25-20, 25-19, 21-25, 25-19
Oct. 17	at Texas	L, 0-3	13-25, 20-25, 14-25
Oct. 22	vs. Colorado	W, 3-0	25-18, 25-23, 25-17
Oct. 25	at Iowa State	L, 0-3	18-25, 15-25, 20-25
Oct. 29	at Kansas	L, 2-3	12-25, 25-18, 25-15, 13-25, 14-16
Nov. 1	vs. Texas Tech	W, 3-1	25-15, 21-25, 25-14, 25-17
Nov. 9	vs. Oklahoma	W, 3-0	25-15, 25-17, 25-20
Nov. 12	at Nebraska	L, 0-3	19-25, 22-25, 14-25
Nov. 15	at Colorado	W, 3-1	25-23, 25-22, 20-25, 25-20
Nov. 19	vs. Kansas State	L, 2-3	25-21, 19-25, 25-12, 20-25, 12-15
Nov. 22	at Baylor	L, 2-3	25-22, 25-19, 17-25, 23-25, 12-15
Nov. 26	vs. Texas	L, 1-3	25-21, 16-25, 15-25, 23-25
Nov. 28	vs. Texas A&M	L, 1-3	21-25, 20-25, 25-20, 16-25

a — BYU Molten Classic (Provo, Utah)

b — Spring Hill Suites Invite (College Park, Md.)

c — AT&T Invitational (Reno, Nev.)

d — at Carroll, Iowa

2009: 18-14, 9-11 (7th, Big 12)

Aug. 28	Texas State -a	W, 3-0	25-22, 25-22, 25-22
Aug. 29	Ole Miss -a	W, 3-0	25-19, 25-22, 25-22
Aug. 29	BYU -a	W, 3-1	25-21, 15-25, 25-20, 25-12
Sept. 4	Washington St. -b	L, 3-0	20-25, 20-25, 22-25
Sept. 5	at Utah Valley -b	W, 3-1	25-20, 16-25, 25-21, 25-23
Sept. 5	vs. Utah -b	L, 3-1	25-21, 23-25, 19-25, 20-25
Sept. 11	VCU -c	W, 3-0	25-14, 25-17, 25-23
Sept. 11	Morehead State -c	W, 3-1	25-15, 23-25, 25-19, 25-8
Sept. 12	Fairfield -c	W, 3-0	25-17, 29-27, 25-20
Sept. 12	at Michigan -c	L, 3-0	19-25, 18-25, 22-25
Sept. 16	KANSAS	W, 3-1	19-25, 25-22, 27-25, 26-24
Sept. 19	at Oklahoma	L, 3-1	25-21, 22-25, 23-25, 15-25
Sept. 23	UMKC	W, 3-0	25-15, 25-12, 25-12
Sept. 26	TEXAS A&M	W, 3-2	21-25, 22-25, 25-22, 25-19, 15-13
Sept. 30	at Baylor	L, 3-0	13-25, 18-25, 23-25
Oct. 3	at Iowa State	L, 3-0	23-25, 17-25, 26-28
Oct. 7	COLORADO	W, 3-1	25-15, 25-14, 25-27, 25-18
Oct. 10	TEXAS TECH	W, 3-0	25-17, 25-12, 25-15
Oct. 14	at Kansas State	L, 3-1	21-25, 25-18, 20-25, 22-25
Oct. 17	NEBRASKA	L, 3-1	17-25, 15-25, 25-21, 13-25
Oct. 21	at Texas	L, 3-0	14-25, 20-25, 20-25
Oct. 24	at Kansas	W, 3-1	22-25, 25-21, 25-17, 26-24
Oct. 28	KANSAS STATE	W, 3-0	25-21, 25-20, 25-18
Oct. 31	SIUE	W, 3-0	25-16, 25-21, 25-21
Nov. 4	at Nebraska	L, 3-0	19-25, 16-25, 16-25
Nov. 7	TEXAS	L, 3-0	21-25, 8-25, 23-25
Nov. 11	OKLAHOMA	W, 3-0	25-22, 25-20, 25-18
Nov. 14	at Colorado	W, 3-1	29-27, 25-23, 25-19, 25-19
Nov. 18	at Texas Tech	W, 3-0	25-22, 25-22, 20-25, 22
Nov. 21	IOWA STATE	L, 3-0	14-25, 28-30, 20-25
Nov. 25	BAYLOR	L, 3-1	25-16, 16-25, 17-25, 19-25
Nov. 28	at Texas A&M	L, 3-0	18-25, 27-29, 20-25

2010: Please visit page 40 for breakdown

2011: Please visit page 41 for breakdown

2012: 19-12, 10-10 (4th, SEC East)

Aug. 24	North Florida - a	W, 3-0	25-18, 25-17, 25-19
Aug. 24	Virginia Tech - a	W, 3-1	25-22, 22-25, 25-19, 25-16
Aug. 25	Nicholls State - a	W, 3-0	25-17, 25-13, 25-17
Aug. 25	Michigan - a	L, 3-0	25-19, 25-15, 25-22
Aug. 31	Houston - b	W, 3-0	25-18, 25-23, 25-15
Aug. 31	Lipscomb - b	W, 3-0	25-21, 25-19, 25-15
Sept. 1	Appalachian St. - b	W, 3-0	25-13, 25-13, 25-10
Sept. 7	Valparaiso - c	W, 3-0	25-17, 25-22, 25-18
Sept. 7	at Morehead State - c	L, 3-2	25-16, 24-26, 23-25, 25-21, 13-15
Sept. 8	Savannah St. - c	W, 3-0	25-13, 25-6, 25-11
Sept. 12	Tennessee	W, 3-2	25-14, 25-12, 25-21, 15-6
Sept. 16	Ole Miss	W, 3-0	25-17, 25-19, 25-18
Sept. 21	at Florida	L, 3-0	22-25, 24-26, 17-25
Sept. 23	at LSU	W, 3-1	25-20, 25-23, 21-25, 25-22
Sept. 28	Texas A&M	L, 3-1	20-25, 25-23, 23-25, 17-25
Sept. 30	Georgia	W, 3-0	25-15, 25-23, 25-11
Oct. 5	at Tennessee	L, 3-2	12-25, 25-23, 25-27, 25-22, 11-15
Oct. 7	at Alabama	W, 3-1	25-19, 22-25, 25-18, 25-16
Oct. 14	Mississippi State	W, 3-0	25-15, 25-21, 25-19
Oct. 19	at Ole Miss	L, 3-1	17-25, 21-25, 25-19, 21-25
Oct. 21	at Auburn	W, 3-2	14-25, 25-16, 25-21, 19-25, 15-13
Oct. 24	at Georgia	L, 3-0	18-25, 23-25, 13-25
Oct. 28	at Arkansas	L, 3-0	23-25, 13-25, 15-25
Nov. 2	South Carolina	W, 3-0	25-22, 25-19, 25-16
Nov. 6	Arkansas State	W, 3-0	25-15, 25-21, 25-17
Nov. 9	Florida	L, 3-0	17-25, 16-25, 19-25
Nov. 11	LSU	W, 3-0	25-18, 25-18, 25-14
Nov. 16	at Texas A&M	L, 3-1	20-25, 25-18, 15-25, 15-25
Nov. 18	at Mississippi St.	W, 3-0	25-9, 25-16, 26-24
Nov. 21	Kentucky	L, 3-0	17-25, 22-25, 14-25
Nov. 23	Alabama	L, 3-2	25-15, 19-25, 25-17, 23-25, 12-15

a - Missouri Invitational (Columbia, Mo.)

b - Lipscomb Invitational (Nashville, Tenn.)

c - Morehead State Classic (Morehead, Ky.)

2013: Please visit page 42 for breakdown

2014: 16-17, 7-11 (9th, SEC)

Aug. 29	Miss. Valley St. - a	W, 3-0	25-7, 25-11, 25-17
Aug. 30	NW State - a	L, 3-0	19-25, 19-25, 22-25
Aug. 30	at N. Texas - a	W, 3-2	17-25, 25-17, 31-29, 18-25, 15-12
Sept. 5	Lipscomb - b	L, 3-1	21-25, 25-20, 20-25, 23-25
Sept. 5	Illinois State - b	W, 3-1	22-25, 25-16, 25-21, 25-13
Sept. 6	Oakland - b	L, 3-1	19-25, 25-23, 19-25, 11-25
Sept. 6	Xavier - b	W, 3-2	22-25, 25-21, 22-25, 25-20, 15-8
Sept. 9	Saint Louis	L, 3-2	25-27, 25-23, 22-25, 25-19, 11-15
Sept. 11	at Idaho - c	W, 3-2	25-14, 17-25, 25-17, 19-25, 15-10
Sept. 12	Boise State - c	W, 3-0	25-18, 25-17, 25-20
Sept. 12	Portland - c	W, 3-1	25-14, 21-25, 25-6, 25-22
Sept. 13	E. Washington - c	W, 3-1	25-22, 25-17, 20-25, 26-24
Sept. 20	UNCG - d	W, 3-1	25-23, 20-25, 25-19, 25-14
Sept. 20	at Miami - d	L, 3-1	22-25, 16-25, 27-25, 18-25
Sept. 26	Mississippi State	W, 3-0	25-14, 25-23, 25-15
Sept. 28	Tennessee	W, 3-0	25-19, 25-15, 25-16
Oct. 1	at Ole Miss	L, 3-0	18-25, 23-25, 22-25
Oct. 5	at Georgia	L, 3-1	25-17, 18-25, 17-25, 20-25
Oct. 10	Auburn	W, 3-0	25-23, 25-20, 25-14
Oct. 13	at UMKC	L, 3-1	19-25, 15-25, 25-23, 18-25
Oct. 17	LSU	L, 3-0	19-25, 20-25, 19-25
Oct. 19	at Mississippi St.	W, 3-2	23-25, 25-12, 25-13, 22-25, 15-12
Oct. 24	at Florida	L, 3-0	17-25, 19-25, 13-25
Oct. 26	at South Carolina	L, 3-1	25-18, 19-25, 23-25, 17-25
Oct. 31	Arkansas	W, 3-0	25-13, 25-21, 25-22
Nov. 2	Texas A&M	L, 3-1	25-17, 13-25, 13-25, 16-25
Nov. 7	at Tennessee	W, 3-1	20-25, 25-19, 25-20, 25-21
Nov. 9	at Kentucky	L, 3-0	21-25, 23-25, 22-25
Nov. 14	Georgia	L, 3-2	19-25, 27-25, 25-23, 17-25, 11-15
Nov. 16	Ole Miss	W, 3-2	23-25, 25-21, 23-25, 27-25, 15-6
Nov. 21	at LSU	L, 3-1	19-25, 17-25, 25-21, 12-25
Nov. 23	at Texas A&M	L, 3-0	15-25, 17-25, 12-25
Nov. 26	Alabama	L, 3-2	27-25, 25-23, 21-25, 21-25, 12-15

a - North Texas Invitational (Denton, Texas)

b - Mizzou Invitational (Columbia, Mo.)

c - Idaho Invitational (Moscow, Idaho)

d - Miami Invitational (Coral Gables, Fla.)

2015: Please visit page 43 for breakdown

2016: Please visit page 44 for breakdown



MISCELLANEOUS



Lindsey Hunter (2002-05)

Two-time AVCA All-American and career record holder in assists (6,097)

A•A•A

Name	Hometown	Years
Tatum Ailes	Bellevue, Neb.	2004-07
Melissa Allbery	Gretna, Neb.	2003-06
Paola Ampudia	Cali, Columbia	2009-10
Alexa Armendariz	Blue Springs, Mo.	2014-15
Priscilla Armendariz	Blue Springs, Mo.	2008-11
Cindy Atteberry	Eldon, Mo.	1991-93

B•B•B

Danielle Bahlmann	Littleton, Colo.	1997-97
Lori Beinart	St. Louis, Mo.	1988-89
Dianne Berg	Moose Lake, Minn.	1982-85
Ashton Bodensstab	Blue Springs, Mo.	2010-11
Halley Bock	Alma, Mo.	1989-90
Abbie Booth	Kansas City, Mo.	2003-06
Lisa Borcharding		1975
Lisa Boyd	Farmington, Mo.	2001-05
Pascha Boyd	Salem, Mo.	1992-94
Naaron Branson	Fort Smith, Ark.	1998-2001
Brittany Brimmage	East St. Louis, Ill.	2008-11
Brenda Brinton		1980
Shannon Brown	Belleville, Ill.	1989-92
Paige Buchanan	Manchester, Mo.	2010-11
Yvette Buhlig	Alma, Mo.	1988-92
Jenny Bybee	Springfield, Mo.	2001-01

C•C•C

Kayla Caffey	Chicago, Ill.	2016-Pres.
Paula Canchola	Hallsville, Mo.	1982
Sheri Chapman	Independence, Mo.	1987-88
Deon Childers		1980-81
Leigh Cigich	Kansas City, Mo.	1988-88
Jackie Clark	Marshall, Minn.	1982-84
Mary Jane Clark		1975
Terese Cole		1975
Niki Collier	Manhattan Beach, Calif.	2011
Deon Collins	St. Louis, Mo.	1982
Tamyka Cook	Festus, Mo.	1995-95
Mary Coonan		1975-76
Shannon Cozine	DeSoto, Mo.	1990-91
Melanie Crow	Wildwood, Mo.	2016-Pres.

D•D•D

Jennifer Danbom	St. Louis, Mo.	1994-94
Sydney Deeken	California, Mo.	2014-Pres.
JoAnne Deimeke	St. Louis, Mo.	1995-95
Shelly Dennie	St. Louis, Mo.	1990-90
Laura Diehl	Indianapolis, Ind.	1989-90
Cindy Dixon	Pevely, Mo.	1986-86
Jenny Duitsman	Lincoln, Neb.	2001-03
Nancy Dunagan	Columbia, Mo.	1981
Tiffanie Dygert	Crystal Lake, Ill.	1992-94

E•E•E

Ashley Ebert	Pleasant Hill, Mo.	2004-04
Courtney Eckenrode	The Woodlands, Texas	2015-Pres.
Regan Eckenrode	Longmont, Colo.	1993-96
Chrissy Elder	Kansas City, Mo.	2000-02
Lydia Ely	St. Louis, Mo.	2012-14
Sarah Entzeroth		2005
Alexa Ethridge	Lee's Summit, Mo.	2015-16

F•F•F

Marissa Ferri	Naperville, Ill.	2009-10
Janice Forest		1976-77
Sarah Freiborg	Pringsburg, Minn.	1995-97
Cindy Fuerman	St. Charles, Mo.	1978
Cynthia Fuerman	St. Charles, Mo.	1977

G•G•G

Donna Garner	St. Louis, Mo.	1978
Terra Garoutte	Fort Wayne, Ind.	1993-95
Sherry Gentry	Osage Beach, Mo.	1986-90
Heather Gerber	Colorado Springs, Colo.	1997-2000
Kathy Gerken	Washington, Ill.	1993-93
Jen Gerlach	Scottsdale, Ariz.	1997-2000
Linda Gillenwater		1975
Janice Gillette		1975
Juliana Godoi	Sao Paulo, Brazil	2003
Chelsea Greenberg	Wichita, Kan.	1994
Ali Grooms	Chesterfield, Mo.	2007

H•H•H

Amanda Hantouli	Omaha, Neb.	2006-09
Kate Harris	Lee's Summit, Mo.	2009
Melissa Hartsel	Concordia, Kan.	2011-12
Jade Hayes	Ozark, Mo.	2011-12
Lisa Henning	Blue Springs, Mo.	2010-13
Stacy Harris		1984-87
Andie Hanus	Omaha, Neb.	2016-Pres.
Joan Hermeyer		1975
Brittney Herzog	Boonville, Mo.	2006
Dina Herzog	Ste. Genevieve, Mo.	1981-84
Dori Hoffert	St. Louis, Mo.	1991-94
Chandra Hopkins	Warsaw, Ind.	1995-98
Lindsey Hunter	Papillion, Neb.	2002-05

I•I•I

Jillian Imrie	Napa Valley, Calif.	1998-99
---------------	---------------------	---------

J•J•J

Jilly Jaksich	Papillion, Neb.	2004-06
Luiza Jarocka	Warsaw, Poland	2007
Colleen Jewell	Sante Fe Springs, Calif.	1995-95
Hao Jin	Shijiazhuang, China	2015-Pres.
Ashlee Johns	Nixa, Mo.	2000-01
Allison Johnson	Sycamore, Ill.	2008-
Krista Johnson	Cedar Rapids, Iowa	1998-2001
Kristen Johnson	Olympis, Wash.	2001

K•K•K

Carly Kan	Honolulu, Hawaii	2013-16
Loxley Keala	Honolulu, Hawaii	2013-14
Tracey Kelly	St. Charles, Mo.	1984-84
Anne Kertz		1976-77
Julianne Klein	Keota, Iowa	2006-10
Lynn Kranzberg	St. Louis, Mo.	1980
Karen Kreiger		1997
Ali Kreklow	Columbia, Mo.	2014-Pres.
Molly Kreklow	Delano, Minn.	2010-13
Linda Krutzman		1980-81

L•L•L

Pam Langston		1975
Kira Larson	Fargo, N.D.	2015-Pres.
Melissa Larson	Springfield, Mo.	1979
Lori Leutzinger		1975
Mary Lile		1980
Tracey Litschgi	Fenton, Mo.	1989-89
Whitney Little	Keller, Texas	2011-14
Annie Lopez	St. Louis, Mo.	2008
Shelly Lowery	Independence, Mo.	1990-91
Jodi Lucas	Festus, Mo.	1990-91
Annette Luyten	St. Charles, Ill.	1997-2000

M • M • M

Cathy Mader	Kansas City, Mo.	1988-89
Renee Maheras	Palos Park, Ill.	1987-89
Jodi Maune	Washington, Mo.	1995-98
Loretta McGovern	Kansas City, Mo.	2002
Rosa Medrano	Dominican Republic	2009
Courtney Meek	St. Louis, Mo.	2013-14
Sarah Meister	San Diego, Calif.	2011-14
Pam Melling		1981
Kim Meyer	St. Louis, Mo.	1997-97
Shayli Meyer	Sioux City, Iowa	2007
Deanna Miller	Puxico, Mo.	1985-86
Debbie Morman	Independence, Mo.	1983
Leigh Morris	Friendswood, Texas	1985-85
Lisa Morris	Overland Park, Kan.	1998-2002
Gwen Mullens	Lawrence, Kan.	1991-94
Stephanie Mullins		1980-81
Alyssa Munlyn	Suwanee, Ga.	2015-Pres.
Christi Myers	Raytown, Mo.	1999-2002
Nikki Myhra	Highland Ranch, Colo.	1998-2001

N • N • N

Lindsey Noll	St. Louis, Mo.	2001-04
Lauren Nuckolls	Overland Park, Kan.	2007-08

O • O • O

Katie O'Brien	Dallas, Texas	2011
Sharen Olmstead	Cicero, Ill.	1984
Sandi Orent	Chicago, Ill.	1982-85
Kathy Oriel	Midland, Mich.	1983-86

P • P • P

Leslie Paladin		1975
Sara Parks	Papillion, Neb.	2003
Katie Patterson	St. Louis, Mo.	2003-03
Colleen Pedrotti	Fairfax, Kan.	1993-96
Regan Peltier	Nixa, Mo.	2012-15
Paige Perego	Ballwin, Mo.	2016-Pres.
Dana Peterson	Independence, Mo.	1986-87
Lindsey Petrick	Overland Park, Kan.	2009-10
Joi Phelps	West Plains, Mo.	1985-86
Ritchie Ponquinette	Mobile, Ala.	1984
Tracey Porter	Columbia, Mo.	1988-88
Lela Price		1975

R • R • R

Gerry Raffel	St. Louis, Mo.	1978
Jessica Redding	Huntington Beach, Calif.	1996-97
Cara Reichel	Dubuque, Iowa	1991-94
Kasey Reuter	Sioux Falls, Iowa	2014-15
Rachel Rieble	Glendale, Ariz.	1999-2000
Cheryl Ringen	Stover, Mo.	1983
Carol Robertson	St. Louis, Mo.	1981
Renee Rosinski	Mt. Prospect, Ill.	1995-98
Beth Runnenburger	Harrisonville, Mo.	1985-87

S • S • S

Carol Rose Savage	St. Louis, Mo.	1977
Peggy Schmidt		1976
Karen Schneider	St. Louis, Mo.	1980
Marti Schwinn	Leavenworth, Kan.	1987-90
Riley Sents	Grundy Center, Iowa	2015-Pres.
Barb Sheahan	Hamilton, Ontario	1995-98
Danru Shen	Shanghai, China	2001-05
Kijuana Sherrod	Blue Springs, Mo.	2003-03
Jen Siebert	Iowa City, Iowa	1995-97
Karen Smith	Eminence, Mo.	1986-86
Lindsay Smith	Hermann, Mo.	2006-07
Mary Lauren Smith	Atlanta, Ga.	2003
Theresa Sontag		1976
Carrie Southerland	Chersterfield, Mo.	1979
Cathy Southerland	Chersterfield, Mo.	1978
Katie Sowers	St. Louis, Mo.	1998-2001
Mindy Sparks	Greenridge, Mo.	1991-91
Linda Steinhart	Austin, Texas	2013-14
Nicole Sumovich	Gretna, Neb.	1992-95

T • T • T

Rachael Taylor	Kirkwood, Mo.	1998-2001
Sandie Terbrock	Chesterfield, Mo.	1987-88
Emily Thater	Springfield, Mo.	2013-16
Julia Towler	Blue Springs, Mo.	2013-16
Jeanne Townsend		1975
Lindsay Trowbridge	Lake Arrowhead, Calif.	1996-96
Amy Tuma	Lakeville, Minn.	1987-88
Michelle Twitt	Kansas City, Mo.	1988-88

U • U • U

Debbie Urbanckas	Springfield, Ill.	1984
------------------	-------------------	------

V • V • V

Jessica Vander Kooi	Hinton, Iowa	2003-06
Caitlyn Vann	Muncie, Ind.	2007-10
Jana Verbrugge	Olathe, Kan.	2000
Cathy Viets		1975

W • W • W

Erika Wade	Holland, Mich.	1991-92
Wang Weiwen	Nanjing, China	2007-10
Wang Lei	Shanghai, China	2005-09
Teresa Warner	Lesterville, Mo.	1989-91
Carol White	Kansas City, Mo.	1980
Catie Wilson	Omaha, Neb.	2007-10
Emily Wilson	Omaha, Neb.	2011-14
Megan Wilson	Lincoln, Neb.	2005-2008
Nicole Wilson	Lincoln, Neb.	2003-06
Katherine Wingert	Aurora, Colo.	2002
Susan Wisnosky	Springfield, Ill.	1988-88
Melinda Wrye	Eldon, Mo.	1990-93

Y • Y • Y

Yang Na	Shan Dong, China	2004-07
Margaret Yanics	Ferguson, Mo.	1984-88
Stacy Young	Newburgh, Ind.	1983-87

Z • Z • Z

Sharon Zaehring	Clonton, Iowa	1984-87
Zhang Yi	Su Zhou, China	2005

Team	W-L-S	Georgia	6-4	Nebraska-Omaha	2-0-1	Stephens College	2-0
Akron	1-0	Grambling State	1-0	Nevada	1-3	Tarkio	0-0-1
Alabama	6-3	Grand View	1-0	New Hampshire	0-1	Temple	2-1
Alabama State	1-0	Harris-Stowe	1-0	New Mexico	1-1	Tennessee	8-2
American	1-1	Hartford	1-0	New Mexico State	1-0	Tennessee Tech	4-0
Appalachian State	2-0	Hawaii	1-0	Nicholls St.	1-0	Texas	10-22
Arizona	0-1	Houston	4-0	North Carolina State	2-0	Texas A&M	13-30
Arkansas	9-3	Houston Baptist	1-0	North Dakota	2-0	Texas Christian	2-0
Arkansas Little Rock	4-0	Idaho	4-1	North Dakota State	3-0	Texas San Antonio	1-0
Arkansas State	5-1	Idaho State	4-1	North Florida	1-0	Texas State	2-0
Auburn	8-1	Illinois-Chicago	2-0-1	North Texas	5-0	Texas Tech	22-11
Austin Peay	2-0	Illinois	1-6-1	Northeastern Illinois	1-0	Toledo	1-0
Baker	1-0	Illinois Central	1-0	Northeastern Louisiana	3-0	Towson	2-0
Baylor	18-14	Illinois State	1-5	Northern Colorado	1-1	Truman State	5-0
Benedictine	1-0	Indiana	1-1	Northern Illinois	1-3	Tulane	2-0
Bethel	1-0	Indiana State	3-0	Northern Iowa	3-9-2	Tulsa	3-1
Boise State	2-0	Iowa	3-3-1	Northern Michigan	0-1	UC-Davis	1-1
Bradley	9-1	Iowa State	36-34	Northwest Mo State	1-0	UC-Irvine	0-1
BYU	1-2	IUPUI	2-0	Northwestern	4-5	UC-Santa Barbara	0-1
Butler	1-1	Jacksonville State	1-0	Northwestern State	0-1	UMKC	30-4
Cal Poly-SLO	0-1	Jefferson JC	1-0	Notre Dame	3-0	UMSL	8-1
Cal State Fullerton	1-1	Kansas	51-35	Oakland	0-1	UNC Charlotte	1-0
Central Arkansas	2-0	Kansas State	33-42	Ohio	1-1	UNC-Greensboro	2-0
Central Conn. State	1-0	Kennesaw State	1-0	Oklahoma	33-39	Utah	1-3
Central Florida	0-1	KC Jewish CC	0-0-1	Oklahoma State	4-0	Utah State	1-2
Central Michigan	0-1	Kentucky	5-4	Oral Roberts	4-6	Utah Valley State	3-0
CMSU	9-4	Lamar	1-0	Oregon	0-2	UT-Arlington	1-1
Chicago State	2-0	Lehigh	1-0	Oregon State	0-2	Valparaiso	2-1
Cincinnati	0-1	Lewis	0-1	Penn State	0-5	VCU	1-0
Clemson	1-0	Liberty	2-0	Pepperdine	1-1	Villanova	2-0
Colgate	1-0	Lincoln VBC	2-0	Pittsburgh	2-1	Virginia	0-1
Colorado	18-3-1	Lipscomb	1-1	Portland	1-0	Virginia Tech	1-1
Colorado St.	0-1	Long Beach State	0-1	Portland State	1-0	Wagner College	1-0
Connecticut	1-0	Loras	1-0	Prairie View A&M	1-0	Wake Forest	0-1
Covenant	1-0	LSU	6-4	Principal	1-0	Washington	0-1
Creighton	0-1	Louisiana Tech	2-0	Purdue	1-3	Wash U.	2-0
Dayton	1-1	Louisville	2-2	Rice	3-0	Washington State	1-0
Denver	1-0	Marquette	3-1	Sacramento State	0-1	Wayne State	1-0-1
DePaul	2-1-1	Maryland	2-0	Samford	1-0	Weber State	1-1
Drake	17-5-1	McNeese State	1-0	San Diego	1-0	West Virginia	2-0
Duke	0-1	Memphis	3-4	San Diego State	1-0	Western Illinois	8-5
Duquesne	1-0	Meramec CC	1-0	San Francisco	1-0	Western Kentucky	3-3
East Carolina	2-0	Miami (Fla.)	0-1	San Jose State	0-1	Western Michigan	0-1
East Tennessee State	1-0	Miami (Ohio)	0-1	Santa Clara	1-1	Wichita State	4-5-1
East Texas State	1-0	Michigan	0-2	Saint Louis	18-9	William Woods	2-0
Eastern Illinois	5-8	Mid-Am. Naz.	1-0	Savannah State	1-0	Winthrop	1-0
Eastern Kentucky	0-1	Middle Tennessee State	2-1	Seton Hall	1-0	Wisconsin	2-3
Eastern Michigan	1-0	Minnesota	1-8-1	South Alabama	2-0	Wisconsin-Green Bay	1-0
Eastern Washington	3-0	Minn.-Duluth	0-1	South Carolina	5-2	Wisconsin-LaCrosse	2-2-1
Emporia St.	1-0	Mississippi	11-5	South Dakota	2-0	UW-Milwaukee	1-2
Evansville	2-0	Mississippi State	9-0	South Florida	1-2	Wright State	1-0
Fairfield	2-0	Mississippi Valley State	1-0	SEMO	11-3	Wyoming	1-2
Florida	4-5	Missouri State	8-28	Southern Illinois	7-13	Xavier	3-1
Florida Atlantic	1-0	Missouri Western	2-0	SIUE	1-0	Yale	1-0
Florida Gulf Coast	1-0	Montana	0-1	Southern Mississippi	1-0	Youngstown State	1-0
Florida International	1-1	Montana State	3-0	St. Catherine	1-0		
Florida Valley	2-0	Morehead State	1-1	St. Cloud St.	3-1-1		
Florissant Valley CC	0-1	Morgan State	1-0	St. John's	1-0		
Friends	1-0	Murray State	1-0	St. Mary's (Calif.)	1-0		
George Mason	1-0	Nebraska	3-71-1	Stanford	0-2		

***BOLD denotes 2017 opponent**

OPPONENT SERIES LOG

2017 MIZZOU VOLLEYBALL

AKRON: MIZ leads, 1-0

9-2-01 W 3-0 Morgantown, WV

ALABAMA: MIZ leads, 6-3

9-7-02 W 3-1 Tuscaloosa, Ala.
10-7-12 W 3-1 Tuscaloosa, Ala.
11-23-12 L 3-2 Columbia, Mo.
10-13-13 W 3-1 Columbia, Mo.
11-10-13 W 3-1 Tuscaloosa, Ala.
11-26-14 L 2-3 Columbia, Mo.
10-11-15 L 3-2 Tuscaloosa, Ala.
10-28-15 W 3-2 Columbia, Mo.
10-16-16 W 3-2 Tuscaloosa, Ala.

ALABAMA STATE: MIZ leads, 1-0

8-25-06 W 3-0 Long Beach, Calif.

AMERICAN: Series tied, 1-1

12-3-94 L 0-3 Kansas City, Mo.
9-17-11 W 3-1 Washington, D.C.

APPALACHIAN STATE: MIZ leads, 2-0

9-1-12 W 3-0 Nashville, Tenn.
9-11-15 W 3-2 Boone, N.C.

ARIZONA: Zona leads, 1-0

9-1-95 L 0-3 Tuscon, Ariz.

ARKANSAS: MIZ leads, 9-3

9-9-95 L 2-3 Fayetteville, Ark.
9-18-99 L 1-3 Fayetteville, Ark.
8-30-03 W 3-1 Columbia, Mo.
12-3-04 W 3-1 Columbia, Mo.
12-3-05 W 3-0 Columbia, Mo.
10-28-12 L 3-0 Fayetteville, Ark.
10-2-13 W 3-1 Fayetteville, Ark.
11-27-13 W 3-0 Columbia, Mo.
10-31-14 W 3-0 Columbia, Mo.
11-18-15 W 3-0 Fayetteville, Ark.
9-30-16 W 3-0 Fayetteville, Ark.
10-9-16 W 3-0 Columbia, Mo.

ARKANSAS-LITTLE ROCK: MIZ leads, 4-0

10-22-77 W 2-0 St. Louis, Mo.
11-13-92 W 3-1 Cape Girardeau, Mo.
9-14-02 W 3-0 Columbia, Mo.
8-29-06 W 3-0 Columbia, Mo.

ARKANSAS STATE: MIZ leads, 5-1

10-1-88 L 1-3 Jonesboro, Ark.
9-10-04 W 3-1 Columbia, Mo.
8-25-07 W 3-0 Oxford, Miss.
11-6-12 W 3-0 Columbia, Mo.
8-31-13 W 3-0 Columbia, Mo.
9-5-15 W 3-2 Tampa, Fla.

AUBURN: MIZ leads, 8-1

9-6-96 L 0-3 Auburn, Ala.
9-4-11 W 3-0 Murfreesboro, Tenn.
10-21-12 W 3-2 Auburn, Ala.
10-4-13 W 3-0 Columbia, Mo.
11-8-13 W 3-0 Auburn, Ala.
10-10-14 W 3-0 Columbia, Mo.
11-1-15 W 3-2 Columbia, Mo.
10-7-16 W 3-0 Auburn, Ala.
11-18-16 W 3-1 Columbia, Mo.

AUSTIN PEAY: MIZ leads, 2-0

9-2-11 W 3-0 Murfreesboro, Tenn.
10-8-13 W 3-0 Columbia, Mo.

BAYLOR: MIZ leads, 18-14

9-28-96 L 0-3 Waco, Texas
11-15-96 L 0-3 Columbia, Mo.
9-27-97 L 1-3 Columbia, Mo.
11-14-97 L 2-3 Waco, Texas
10-3-98 W 3-1 Columbia, Mo.
10-23-98 L 0-3 Waco, Texas
10-2-99 L 0-3 Waco, Texas
11-6-99 W 3-2 Columbia, Mo.
9-23-00 W 3-2 Columbia, Mo.

11-1-02 W 3-0 Waco, Texas
10-26-01 L 1-3 Columbia, Mo.
11-24-01 L 2-3 Waco, Texas
10-16-02 W 3-0 Waco, Texas
11-20-02 W 3-0 Columbia, Mo.
9-17-03 W 3-1 Waco, Texas
11-29-03 W 3-1 Columbia, Mo.
9-18-04 W 3-1 Columbia, Mo.
11-20-04 W 3-0 Waco, Texas
9-28-05 W 3-0 Waco, Texas
11-9-05 W 3-0 Columbia, Mo.
9-27-06 W 3-1 Columbia, Mo.
10-27-06 L 2-3 Waco, Texas
10-13-07 W 3-0 Waco, Texas
11-2-07 W 3-2 Columbia, Mo.
9-21-08 L 1-3 Columbia, Mo.
11-22-08 L 2-3 Waco, Texas
9-30-09 L 3-0 Waco, Texas
11-25-09 L 3-1 Columbia, Mo.
10-16-10 W 3-1 Columbia, Mo.
11-20-10 W 3-0 Waco, Texas
10-8-11 L 3-2 Waco, Texas
11-5-11 W 3-1 Columbia, Mo.

BENEDICTINE: MIZ leads, 1-0

9-30-80 W 2-0 Maryville, Mo.

BETHEL: MIZ leads, 1-0

9-10-82 W 2-0 Manhattan, Kan.

BINGHAMTON: MIZ leads, 1-0

8-26-11 W 3-0 Columbia, Mo.

BOISE STATE: MIZ leads, 2-0

8-12-14 W 3-0 Moscow, Idaho
9-10-16 W 3-1 Pocatello, Idaho

BRADLEY: MIZ leads, 9-1

10-14-78 W 3-0 Charleston, Ill.
10-9-82 W 3-0 Columbia, Mo.
11-6-86 W 3-2 Columbia, Mo.
9-18-88 W 3-1 Peoria, Ill.
9-9-89 W 3-0 Macomb, Ill.
8-31-90 W 3-2 Peoria, Ill.
10-11-91 W 3-0 Columbia, Mo.
9-2-94 L 0-3 Peoria, Ill.
9-5-98 W 3-0 Columbia, Mo.
9-13-03 W 3-1 Milwaukee, Wis.

BRIGHAM YOUNG: BYU leads, 2-1

8-30-08 L 2-3 Provo, Utah
8-29-09 W 3-1 Columbia, Mo.
9-10-16 L 3-0 Pocatello, Idaho

BUTLER: Series tied, 1-1

9-21-90 L 0-3 Indianapolis, Ind.
9-18-15 W 3-1 Indianapolis, Ind.

CAL-POLY SLO: CPSLO leads, 1-0

10-5-91 L 0-3 Fullerton, Calif.

CAL-DAVIS: Series tied, 1-1

9-13-08 W 3-0 Reno, Nevada
9-10-11 L 3-1 Denver, Colo.

CAL-IRVINE: UC-Irvine leads, 1-0

12-5-03 L 2-3 Los Angeles, Calif.

CAL-SANTA BARBARA: UCSB leads, 1-0

9-2-95 L 0-3 Tuscon, Ariz.

CAL STATE-FULLERTON: Series tied, 1-1

10-4-91 L 0-3 Fullerton, Calif.
9-7-07 W 3-0 San Marcos, Texas

CENTRAL ARKANSAS: MIZ leads, 2-0

9-11-10 W 3-0 Bowling Green, Ky.
10-17-11 W 3-0 Columbia, Mo.

CENTRAL CONNECTICUT: MIZ leads, 1-0

9-4-97 W 3-0 New Britain, Conn.

CENTRAL FLORIDA: UCF leads, 1-0

9-8-95 L 1-3 Fayetteville, Ark.

CENTRAL MICHIGAN: CMU leads, 1-0

9-16-89 L 1-3 Mt. Pleasant, Mich.

CENT. MISSOURI STATE: MIZ leads, 9-4

11-1-77 W 3-1 Warrensburg, Mo.
10-21-78 W 3-0 St. Louis, Mo.
11-17-78 L 1-2
10-10-79 W 2-1 Warrensburg, Mo.
10-1-80 W 3-2 Columbia, Mo.
10-28-81 W 3-0 Columbia, Mo.
11-12-81 W 3-1 Warrensburg, Mo.
9-9-82 W 3-0 Warrensburg, Mo.
10-12-82 W 3-0 Columbia, Mo.
10-17-83 L 1-3 Warrensburg, Mo.
11-16-83 W 3-1 Columbia, Mo.
9-11-87 L 0-3 Columbia, Mo.
9-24-87 L 0-3 Warrensburg, Mo.

CHICAGO STATE: MIZ leads, 2-0

10-21-77 W 2-0 St. Louis, Mo.
8-29-97 W 3-0 Milwaukee, Wis.

CINCINNATI: Cincy leads, 1-0

9-17-88 L 1-3 Charleston, Ill.

CLEMSON: MIZ leads, 1-0

9-19-87 W 3-2 Charleston, Ill.

COLGATE: MIZ leads, 1-0

9-7-13 W 3-0 New Haven, Conn.

COLORADO: CU leads, 31-18

10-19-86 W 3-0 Ames, Iowa
10-30-87 L 0-3 Columbia, Mo.
11-6-87 L 0-3 Boulder, Colo.
10-15-88 L 0-3 Boulder, Colo.
10-22-88 L 2-3 Versailles, Mo.
10-21-89 L 0-3 Boulder, Colo.
11-3-89 L 0-3 Columbia, Mo.
10-12-90 L 0-3 Boulder, Colo.
11-10-90 L 1-3 Columbia, Mo.
10-3-91 L 0-3 Boulder, Colo.
10-12-91 L 1-3 Columbia, Mo.
9-26-92 L 0-3 Boulder, Colo.
10-3-92 L 0-3 Columbia, Mo.
10-2-93 L 0-3 Boulder, Colo.
11-20-93 L 0-3 Columbia, Mo.
10-5-94 L 0-3 Columbia, Mo.
10-21-94 L 0-3 Boulder, Colo.
10-27-95 L 0-3 Boulder, Colo.
11-8-95 L 1-4 Columbia, Mo.
10-4-96 L 0-3 Columbia, Mo.
11-9-96 L 0-3 Boulder, Colo.
10-3-97 L 0-3 Boulder, Colo.
11-8-97 L 0-3 Columbia, Mo.
9-25-98 L 1-3 Boulder, Colo.
10-31-98 L 1-3 Columbia, Mo.
10-16-99 L 0-3 Boulder, Colo.
11-17-99 L 0-3 Columbia, Mo.
10-17-00 W 3-0 Columbia, Mo.
11-1-00 L 0-3 Boulder, Colo.
10-17-01 W 3-1 Columbia, Mo.
11-7-01 L 0-3 Boulder, Colo.
9-28-02 W 3-2 Boulder, Colo.
11-13-02 W 3-1 Columbia, Mo.
10-22-03 W 3-0 Columbia, Mo.
11-22-03 L 2-3 Boulder, Colo.
10-2-04 W 3-0 Boulder, Colo.
10-23-04 W 3-0 Columbia, Mo.
9-21-05 W 3-0 Boulder, Colo.
10-29-05 L 2-3 Columbia, Mo.
9-13-06 L 2-3 Boulder, Colo.
11-4-06 W 3-1 Columbia, Mo.
10-3-07 W 3-2 Boulder, Colo.
11-24-07 W 3-0 Columbia, Mo.
10-22-08 W 3-0 Columbia, Mo.
11-15-08 W 3-1 Boulder, Colo.
10-7-09 W 3-1 Columbia, Mo.

COLORADO STATE: CSU leads, 1-0

9-7-91 L 3-1 Wichita, Kan.

CONNECTICUT: MIZ leads, 1-0

9-6-97 W 3-0 Storrs, Conn.

COVENANT: MIZ leads, 1-0

10-20-78 W 2-0 St. Louis, Mo.

CREIGHTON: CU leads, 1-0

9-10-04 L 1-3 Columbia, Mo.

DAYTON: Series tied 1-1

9-4-92 W 3-0 Richmond, Ky.

9-5-92 L 2-3 Richmond, Ky.

DELAWARE: MIZ leads, 1-0

9-17-16 W 3-0 Newark, Del.

DENVER: MIZ leads, 1-0

9-10-11 W 3-0 Denver, Colo.

DEPAUL: MIZ leads, 2-1-1

9-30-77 S 1-1 Madison, Wis.

10-16-81 W 3-0 Champaign, Ill.

9-19-87 W 3-0 Charleston, Ill.

9-1-90 L 0-3 Chicago, Ill.

DRAKE: MIZ leads, 17-5-1

10-20-79 S 1-1 Columbia, Mo.

11-7-81 W 2-0 Ames, Iowa

10-13-82 W 3-1 Columbia, Mo.

10-28-82 W 3-2 Des Moines, Iowa

10-27-83 W 3-1 Des Moines, Iowa

11-13-83 W 3-0 Columbia, Mo.

9-30-84 L 2-3 Des Moines, Iowa

11-11-84 W 3-2 Columbia, Mo.

10-6-85 W 3-0 Columbia, Mo.

11-3-85 W 3-0 Des Moines, Iowa

10-26-86 W 3-0 Columbia, Mo.

10-3-87 W 3-0 Des Moines, Iowa

10-23-87 W 3-0 Columbia, Mo.

10-30-88 W 3-1 Des Moines, Iowa

9-15-90 L 2-3 Columbia, Mo.

10-7-90 W 3-0 Des Moines, Iowa

10-18-91 L 1-3 Des Moines, Iowa

9-20-92 W 3-0 Columbia, Mo.

11-7-93 L 1-3 Des Moines, Iowa

10-18-94 L 0-3 Columbia, Mo.

9-4-98 W 3-0 Columbia, Mo.

11-13-00 W 3-0 Des Moines, Iowa

9-9-11 W 3-1 Denver, Colo.

DUKE: Duke leads, 1-0

12-10-10 L 3-1 State College, Pa.

DUQUESNE: MIZ leads, 1-0

9-16-16 W 3-0 Newark, Del.

EAST CAROLINA: MIZ leads, 2-0

9-20-97 W 3-0 Memphis, Tenn.

9-11-99 W 3-0 Columbia, Mo.

EAST TENNESSEE STATE: MIZ leads, 1-0

9-3-11 W 3-0 Murfreesboro, Tenn.

EAST TEXAS STATE: MIZ leads, 1-0

9-23-77 W 2-0 Norman, Okla.

EASTERN ILLINOIS: EIU leads, 8-5

10-22-77 L 1-2 St. Louis, Mo.

10-13-78 L 0-3 Charleston, Ill.

10-21-78 L 1-3 St. Louis, Mo.

9-22-79 L 1-2 Carbondale, Ill.

9-20-80 L 1-2 Carbondale, Ill.

9-19-81 W 2-0 Carbondale, Ill.

9-17-82 W 3-0 Carbondale, Ill.

9-18-87 L 1-3 Charleston, Ill.

9-16-88 L 0-3 Charleston, Ill.

11-21-92 W 3-1 Charleston, Ill.

9-11-93 L 0-3 Columbia, Mo.

11-3-95 W 3-2 Columbia, Mo.

9-14-02 W 3-0 Columbia, Mo.

EASTERN KENTUCKY: EKV leads, 1-0

9-11-93 L 2-3 Columbia, Mo.

EASTERN MICHIGAN: MIZ leads, 1-0

11-21-92 W 3-0 Charleston, Ill.

EASTERN WASHINGTON: MIZ leads, 3-0

9-28-85 W 3-1 Houston, Texas

9-3-10 W 3-0 Malibu, Calif.

9-13-14 W 3-1 Moscow, Idaho

EMPORIA STATE: MIZ leads, 1-0

9-14-79 W 2-0 Manhattan, Kan.

EVANSVILLE: MIZ leads, 2-0

9-4-93 W 3-0 Iowa City, Iowa

10-11-98 W 3-0 Columbia, Mo.

FAIRFIELD: MIZ leads, 2-0

9-12-09 W 3-0 Ann Arbor, Mich.

9-5-13 W 3-0 Fairfield, Conn.

FLORIDA: UF leads, 5-4

12-2-11 L 3-1 Cedar Falls, Iowa

9-21-12 L 3-0 Gainesville, Fla.

11-9-12 L 3-0 Columbia, Mo.

10-20-13 W 3-1 Columbia, Mo.

11-15-13 W 3-0 Columbia, Mo.

10-24-14 L 0-3 Gainesville, Fla.

9-30-15 W 3-2 Columbia, Mo.

10-25-15 L 3-0 Gainesville, Fla.

11-20-16 W 3-2 Columbia, Mo.

FLORIDA ATLANTIC: MIZ leads, 1-0

9-18-93 W 3-1 Tampa, Fla.

FLORIDA INTERNATIONAL: Series tied, 1-1

9-2-07 L 2-3 Columbia, Mo.

9-3-11 W 3-0 Murfreesboro, Tenn.

FLORIDA VALLEY: MIZ leads, 2-0

10-10-80 W 2-0 Columbia, Mo.

10-11-80 W 3-0 Columbia, Mo.

FRIENDS: MIZ leads, 1-0

10-14-78 W 3-2 Charleston, Ill.

GEORGE MASON: MIZ leads, 1-0

9-5-87 W 3-0 University Park, Pa.

GEORGIA: MIZ leads, 5-4

9-7-84 W 3-0 Champaign, Ill.

9-26-86 L 0-3 Norman, Okla.

9-30-12 W 3-0 Columbia, Mo.

10-24-12 L 3-0 Athens, Ga.

10-18-13 W 3-1 Columbia, Mo.

10-5-14 L 1-3 Athens, Ga.

11-14-14 L 2-3 Columbia, Mo.

10-18-15 W 3-0 Athens, Ga.

11-23-16 W 3-0 Athens, Ga.

GRAMBLING STATE: MIZ leads, 1-0

9-12-92 W 3-1 Denton, Texas

GRAND VIEW COLLEGE: MIZ leads, 1-0

10-5-79 W 2-0 Iowa City, Iowa

HARRIS-STOWE: MIZ leads, 1-0

10-20-79 W 2-0 Columbia, Mo.

HARTFORD: MIZ leads, 1-0

9-4-97 W 3-1 Hartford, Conn.

HAWAII: MIZ leads, 1-0

12-9-05 W 3-1 State College, Pa.

HOUSTON: MIZ leads, 4-0

9-24-83 W 2-0 Provo, Utah

9-28-85 W 3-1 Houston, Texas

9-7-07 W 3-1 San Marcos, Texas

8-31-12 W 3-0 Nashville, Tenn.

HOUSTON BAPTIST: MIZ leads, 1-0

9-14-13 W 3-0 Houston, Texas

IDAHO: MIZ leads, 4-1

9-2-89 L 1-3 San Diego, Calif.

8-31-02 W 3-0 Corvallis, Ore.

9-11-04 W 3-1 Columbia, Mo.

9-1-06 W 3-0 South Bend, Ind.

9-11-14 W 3-2 Moscow, Idaho

IDAHO STATE: MIZ leads, 4-1

9-8-89 L 1-3 Macomb, Ill.

9-30-02 W 3-0 Columbia, Mo.

8-26-11 W 3-0 Columbia, Mo.

8-31-13 W 3-0 Columbia, Mo.

9-9-16 W 3-1 Pocatello, Idaho

ILLINOIS: Illini leads, 6-1-1

9-30-77 S 1-1 Madison, Wis.

9-29-78 L 0-2 Madison, Wis.

9-30-78 L 0-2 Madison, Wis.

10-16-81 L 0-2 Champaign, Ill.

9-8-84 W 3-0 Champaign, Ill.

9-12-86 L 0-3 Champaign, Ill.

9-15-95 L 0-3 Champaign, Ill.

11-30-01 L 1-3 Champaign, Ill.

ILLINOIS CENTRAL: MIZ leads, 1-0

10-13-78 W 3-0 Charleston, Ill.

ILLINOIS-CHICAGO: MIZ leads, 2-0-1

10-1-77 S 1-1 Madison, Wis.

9-18-85 W 3-1 Columbia, Mo.

9-8-88 W 3-2 Columbia, Mo.

ILLINOIS STATE: ISU leads, 5-1

9-8-84 L 0-3 Champaign, Ill.

11-4-84 L 2-3 Columbia, Mo.

9-1-94 L 2-3 Normal, Ill.

12-2-94 L 1-3 Kansas City, Mo.

10-26-95 L 2-3 Columbia, Mo.

9-5-14 W 3-1 Columbia, Mo.

INDIANA: Series tied 1-1

9-19-80 L 1-2 Carbondale, Ill.

9-7-85 W 1-3 Bloomington, Ind.

INDIANA STATE: MIZ leads, 3-0

10-1-92 W 3-2 Columbia, Mo.

9-2-94 W 3-0 Peoria, Ill.

8-30-97 W 3-1 Milwaukee, Wis.

IOWA: Series tied 3-3-1

11-18-77 W 2-0 Grand Forks, N.D.

10-5-79 S 1-1 Iowa City, Iowa

9-19-80 L 1-2 Carbondale, Ill.

9-10-82 W 2-1 Manhattan, Kan.

9-29-84 W 3-1 Iowa City, Iowa

9-20-86 L 0-3 Columbia, Mo.

9-3-93 L 0-3 Iowa City, Iowa

OPPONENT SERIES LOG

2017 MIZZOU VOLLEYBALL

IOWA STATE: MIZ leads, 36-34

10-29-77	W	2-0	Norman, Okla.
10-28-78	W	2-0	Lawrence, Kan.
10-26-79	W	3-1	Stillwater, Okla.
10-24-80	L	0-3	Lincoln, Neb.
9-25-81	L	0-2	Lincoln, Neb.
10-17-81	W	1-2	Champaign, Ill.
11-13-81	W	2-0	Manhattan, Kan.
10-29-82	L	0-3	Ames, Iowa
11-12-82	W	3-1	Columbia, Mo.
11-19-82	L	1-3	Columbia, Mo.
10-28-83	W	3-1	Ames, Iowa
11-12-83	W	3-1	Columbia, Mo.
10-14-84	L	2-3	Ames, Iowa
10-26-84	W	3-1	Columbia, Mo.
11-17-84	W	3-0	Norman, Okla.
10-5-85	W	3-1	Columbia, Mo.
11-2-85	W	3-2	Ames, Iowa
10-18-86	W	3-2	Ames, Iowa
10-31-86	L	0-3	Columbia, Mo.
11-21-86	L	1-3	Kansas City, Mo.
10-1-87	L	0-3	Columbia, Mo.
11-1-87	L	0-3	Ames, Iowa
10-29-88	L	1-3	Ames, Iowa
11-19-88	W	3-2	Independence, Mo.
9-30-89	L	1-3	Ames, Iowa
11-18-89	L	0-3	Columbia, Mo.
9-26-90	L	0-3	Columbia, Mo.
10-28-90	L	1-3	Ames, Iowa
9-28-91	L	1-3	Ames, Iowa
11-23-91	L	0-3	Columbia, Mo.
10-17-92	L	0-3	Ames, Iowa
11-18-92	L	1-3	Columbia, Mo.
9-29-93	L	1-3	Columbia, Mo.
11-6-93	L	0-3	Ames, Iowa
10-1-94	L	0-3	Columbia, Mo.
11-16-94	L	0-3	Ames, Iowa
9-27-95	L	0-3	Ames, Iowa
11-18-95	L	2-3	Columbia, Mo.
10-23-96	L	0-3	Columbia, Mo.
11-20-96	L	0-3	Ames, Iowa
10-22-97	W	3-2	Ames, Iowa
11-19-97	W	3-2	Columbia, Mo.
10-7-98	W	3-0	Ames, Iowa
11-11-98	W	3-0	Columbia, Mo.
10-13-99	W	3-0	Columbia, Mo.
11-20-99	W	3-0	Carroll, Iowa
9-19-00	W	3-0	Des Moines, Iowa
10-28-00	W	3-0	Columbia, Mo.
10-8-01	W	3-0	Columbia, Mo.
10-31-01	W	3-0	Ames, Iowa
10-2-02	W	3-0	Columbia, Mo.
11-16-02	W	3-2	Ames, Iowa
10-4-03	W	3-0	Ames, Iowa
11-19-03	W	3-0	Columbia, Mo.
9-29-04	W	3-0	Columbia, Mo.
11-10-04	W	3-0	Ames, Iowa
9-14-05	W	3-0	Columbia, Mo.
10-22-05	W	3-1	Ames, Iowa
10-7-06	W	3-0	Ames, Iowa
11-1-06	L	1-3	Columbia, Mo.
9-22-07	L	2-3	Ames, Iowa
11-14-07	W	3-1	Columbia, Mo.
10-1-08	W	3-2	Columbia, Mo.
10-25-08	L	0-3	Ames, Iowa
10-3-09	L	3-0	Ames, Iowa
11-21-09	L	3-0	Columbia, Mo.
9-18-10	L	3-1	Columbia, Mo.
11-6-10	W	3-1	Ames, Iowa
9-21-11	L	3-0	Ames, Iowa
11-9-11	L	3-1	Columbia, Mo.

IUPUI: MIZ leads, 1-0

9-7-01	W	3-1	Carbondale, Ill.
12-6-13	W	3-0	Columbia, Mo.

JACKSONVILLE STATE: MIZ leads, 1-0

8-25-07	W	3-2	Oxford, Miss.
---------	---	-----	---------------

JEFFERSON JC: MIZ leads, 1-0

10-21-79	W	2-0	Columbia, Mo.
----------	---	-----	---------------

KANSAS: MIZ leads, 51-34

11-1-75	W	2-0	Springfield, Mo.
11-13-75	W	2-0	Lawrence, Kan.
10-9-76	L	0-2	Lamoni, Iowa
10-29-76	W	2-1	Ames, Iowa
11-18-76	W	2-0	Wichita, Kan.
10-25-77	L	1-2	Kansas City, Mo.
10-29-77	W	2-1	Norman, Okla.
11-17-77	L	0-2	Grand Forks, N.D.
11-19-77	L	1-2	Grand Forks, N.D.
10-27-78	W	2-1	Lawrence, Kan.
11-10-78	W	2-1	Lincoln, Neb.
10-26-79	W	2-1	Stillwater, Okla.
10-27-79	W	3-1	Stillwater, Okla.
11-16-79	L	2-3	Columbia, Mo.
10-10-80	W	2-1	Columbia, Mo.
10-11-80	W	3-2	Columbia, Mo.
10-24-80	L	1-2	Lincoln, Neb.
10-28-80	W	2-1	Columbia, Mo.
11-6-80	L	1-2	Lawrence, Kan.
9-10-81	W	3-0	Lawrence, Kan.
9-18-81	W	2-1	Carbondale, Ill.
10-7-81	W	3-1	Columbia, Mo.
11-7-81	L	0-2	Ames, Iowa
9-11-82	W	2-0	Manhattan, Kan.
9-23-82	W	3-0	Lawrence, Kan.
10-20-82	W	3-0	Columbia, Mo.
9-28-83	W	3-0	Columbia, Mo.
10-11-83	W	3-1	Lawrence, Kan.
9-26-84	W	3-0	Columbia, Mo.
10-19-84	W	3-0	Lawrence, Kan.
9-25-85	W	3-2	Columbia, Mo.
10-21-85	L	2-3	Lawrence, Kan.
11-22-85	W	3-0	Kansas City, Mo.
9-24-86	L	0-3	Columbia, Mo.
10-28-86	L	0-3	Lawrence, Kan.
10-7-87	L	0-3	Columbia, Mo.
11-4-87	L	0-3	Lawrence, Kan.
9-28-88	W	3-0	Lawrence, Kan.
11-2-88	W	3-1	Columbia, Mo.
10-4-89	L	1-3	Lawrence, Kan.
10-25-89	L	2-3	Columbia, Mo.
10-19-90	L	0-3	Lawrence, Kan.
11-14-90	W	3-1	Columbia, Mo.
10-15-91	L	0-3	Columbia, Mo.
11-12-91	L	0-3	Lawrence, Kan.
10-14-92	W	3-2	Columbia, Mo.
11-4-92	L	1-3	Lawrence, Kan.
10-13-93	L	0-3	Lawrence, Kan.
10-27-93	L	0-3	Columbia, Mo.
11-2-94	L	0-3	Lawrence, Kan.
11-19-94	L	1-3	Columbia, Mo.
9-30-95	W	3-2	Columbia, Mo.
10-11-95	L	0-3	Lawrence, Kan.
10-18-96	L	0-3	Lawrence, Kan.
11-30-96	L	1-3	Columbia, Mo.
10-17-97	W	3-0	Columbia, Mo.
11-29-97	W	3-2	Lawrence, Kan.
10-17-98	L	0-3	Lawrence, Kan.
11-20-98	W	3-1	Columbia, Mo.
9-25-99	L	2-3	Columbia, Mo.
10-27-99	L	0-3	Lawrence, Kan.
10-11-00	W	3-0	Columbia, Mo.
11-18-00	W	3-0	Lawrence, Kan.
10-1-01	W	3-1	Lawrence, Kan.
11-3-01	L	1-3	Columbia, Mo.
10-19-02	W	3-0	Columbia, Mo.
11-23-02	W	3-2	Lawrence, Kan.
10-1-03	W	3-2	Columbia, Mo.
11-5-03	L	2-3	Lawrence, Kan.
10-16-04	W	3-2	Lawrence, Kan.
11-3-04	W	3-0	Columbia, Mo.
10-15-05	W	3-0	Columbia, Mo.
11-23-05	W	3-0	Lawrence, Kan.
10-4-06	W	3-0	Columbia, Mo.

11-18-06	W	3-1	Lawrence, Kan.
9-19-07	L	2-3	Columbia, Mo.
10-27-07	W	3-2	Lawrence, Kan.
10-15-08	W	3-1	Columbia, Mo.
10-29-08	L	2-3	Lawrence, Kan.
9-16-09	W	3-1	Columbia, Mo.
10-24-09	W	3-1	Lawrence, Kan.
9-29-10	L	3-1	Lawrence, Kan.
10-27-10	W	3-0	Columbia, Mo.
10-12-11	W	3-1	Columbia, Mo.
11-2-11	W	3-1	Lawrence, Kan.
12-4-15	L	3-0	Lawrence, Kan.

K.C. JEWISH CC.: Series tied, 0-0-1

11-5-77	S	1-1	Lawrence, Kan.
---------	---	-----	----------------

KANSAS STATE: KSU leads, 42-33

11-22-74	W	2-1	Manhattan, Kan.
11-1-75	W	2-0	Columbia, Mo.
10-30-76	W	2-1	Manhattan, Kan.
10-28-77	W	2-0	Norman, Okla.
11-5-77	L	0-2	Lawrence, Kan.
9-26-78	L	0-2	Kansas City, Mo.
10-27-78	W	2-1	Lawrence, Kan.
11-16-78	L	1-2	Lincoln, Neb.
9-15-79	L	1-2	Manhattan, Kan.
10-26-79	W	2-0	Stillwater, Okla.
11-15-79	L	1-3	Lincoln, Neb.
10-25-80	W	2-1	Lincoln, Neb.
9-11-81	W	2-0	Manhattan, Kan.
11-6-81	W	2-0	Ames, Iowa
9-24-82	W	3-1	Manhattan, Kan.
10-7-82	W	3-0	Columbia, Mo.
10-12-83	W	3-0	Manhattan, Kan.
10-21-83	W	3-0	Columbia, Mo.
10-9-84	W	3-0	Columbia, Mo.
10-20-84	W	3-1	Manhattan, Kan.
10-9-85	W	3-2	Columbia, Mo.
11-15-85	L	0-3	Manhattan, Kan.
9-6-86	L	1-3	Manhattan, Kan.
10-10-86	W	3-2	Manhattan, Kan.
11-12-86	W	3-0	Columbia, Mo.
10-22-87	L	1-3	Columbia, Mo.
11-13-87	W	3-2	Manhattan, Kan.
10-12-88	W	3-1	Columbia, Mo.
11-1-88	L	1-3	Manhattan, Kan.
10-10-89	L	2-3	Columbia, Mo.
10-28-89	L	1-3	Manhattan, Kan.
10-20-90	L	0-3	Manhattan, Kan.
11-13-90	L	2-3	Columbia, Mo.
10-24-91	L	1-3	Columbia, Mo.
11-16-91	W	3-2	Manhattan, Kan.
10-7-92	W	3-0	Columbia, Mo.
10-28-92	W	3-0	Manhattan, Kan.
10-20-93	W	3-2	Manhattan, Kan.
11-10-93	W	3-0	Columbia, Mo.
10-8-94	L	1-3	Columbia, Mo.
10-29-94	L	1-3	Manhattan, Kan.
10-21-95	L	0-3	Manhattan, Kan.
11-12-95	L	0-3	Columbia, Mo.
10-19-96	L	0-3	Manhattan, Kan.
11-29-96	L	0-3	Columbia, Mo.
10-18-97	L	0-3	Columbia, Mo.
11-28-97	L	0-3	Manhattan, Kan.
10-10-98	L	0-3	Columbia, Mo.
11-13-98	L	1-3	Manhattan, Kan.
10-6-99	L	0-3	Columbia, Mo.
11-13-99	L	0-3	Manhattan, Kan.
10-29-00	W	3-0	Columbia, Mo.
11-8-00	L	0-3	Manhattan, Kan.
9-26-01	L	2-3	Manhattan, Kan.
11-21-01	L	0-3	Columbia, Mo.
10-23-02	L	0-3	Manhattan, Kan.
11-6-02	L	0-3	Columbia, Mo.
10-8-03	L	2-3	Manhattan, Kan.
11-12-03	L	2-3	Columbia, Mo.
9-25-04	L	0-3	Columbia, Mo.
11-27-04	L	0-3	Manhattan, Kan.

10-26-05	W	3-2	Manhattan, Kan.
9-2-06	W	3-1	Manhattan, Kan.
10-21-06	W	3-2	Columbia, Mo.
9-26-07	L	0-3	Manhattan, Kan.
10-24-07	L	0-3	Columbia, Mo.
10-8-08	L	1-3	Manhattan, Kan.
11-19-08	L	2-3	Columbia, Mo.
10-14-09	L	3-1	Manhattan, Kan.
10-28-09	W	3-0	Columbia, Mo.
9-25-10	W	3-1	Manhattan, Kan.
10-30-10	W	3-1	Columbia, Mo.
9-28-11	L	3-2	Columbia, Mo.
10-26-11	L	3-2	Manhattan, Kan.

KENNESAW STATE: MIZ leads, 1-0

8-26-16	W	3-2	Kennesaw, Ga.
---------	---	-----	---------------

KENTUCKY: MIZ leads, 5-4

9-16-84	L	2-3	Louisville, Ky.
9-6-08	L	0-3	College Park, Md.
11-21-12	L	3-0	Columbia, Mo.
11-3-13	W	3-0	Columbia, Mo.
11-24-13	W	3-0	Lexington, Ky.
11-9-14	L	0-3	Lexington, Ky.
11-15-15	W	3-2	Lexington, Ky.
10-23-16	W	3-2	Columbia, Mo.
11-6-16	W	3-0	Lexington, Ky.

LAMAR: MIZ leads, 1-0

9-22-83	W	2-1	Provo, Utah
---------	---	-----	-------------

LEHIGH: MIZ leads, 1-0

9-18-98	W	3-0	Evanston, Ill.
---------	---	-----	----------------

LEWIS: Lewis leads, 1-0

10-6-78	L	1-2	Iowa City, Iowa
---------	---	-----	-----------------

LIBERTY: MIZ leads, 1-0

8-27-16	W	3-0	Kennesaw, Ga.
---------	---	-----	---------------

LINCOLN VBC: MIZ leads, 2-0

10-15-77	W	2-1	Lincoln, Neb.
11-5-77	W	2-0	Lawrence, Kan.

LIPSCOMB: Series Tied, 1-1

8-31-12	W	3-0	Nashville, Tenn.
9-5-14	L	1-3	Columbia, Mo.

LONG BEACH STATE: LBSU leads, 1-0

8-25-06	L	0-3	Long Beach, Calif.
---------	---	-----	--------------------

LORAS: MIZ leads, 1-0

10-6-78	W	2-0	Iowa City, Iowa
---------	---	-----	-----------------

LOUISIANA STATE: MIZ leads, 6-4

10-17-81	L	0-2	Champaign, Ill.
9-27-85	L	2-3	Houston, Texas
9-23-12	W	3-1	Baton Rouge, La.
11-11-12	W	3-0	Columbia, Mo.
10-25-13	W	3-1	Baton Rouge, La.
10-17-14	L	0-3	Columbia, Mo.
11-21-14	L	1-3	Baton Rouge, La.
11-8-15	W	3-0	Baton Rouge, La.
10-2-16	W	3-0	Baton Rouge, La.
10-19-16	W	3-0	Columbia, Mo.

LOUISIANA TECH: MIZ leads, 2-0

9-11-92	W	3-1	Denton, Texas
9-18-99	W	3-0	Fayetteville, Ark.

LOUISVILLE: Series tied, 2-2

9-17-82	W	3-1	Carbondale, Ill.
9-15-84	W	3-1	Louisville, Ky.
9-7-85	L	2-3	Bloomington, Ind.
12-4-04	L	1-3	Columbia, Mo.

MARQUETTE: MIZ leads, 3-1

11-6-81	W	2-0	Ames, Iowa
9-14-96	L	2-3	Evanston, Ill.
9-9-00	W	3-0	Columbia, Mo.
9-13-03	W	3-0	Milwaukee, Wis.

MARYLAND: MIZ leads, 2-0

9-5-08	W	3-0	College Park, Md.
8-27-09	W	3-0	Columbia, Mo.

McNEESE STATE: MIZ leads, 1-0

9-6-02	W	3-0	Tuscaloosa, Ala.
--------	---	-----	------------------

MEMPHIS: Memphis leads, 4-3

10-21-79	L	0-2	Columbia, Mo.
10-2-81	W	2-1	Columbia, Mo.
9-18-82	W	3-0	Carbondale, Ill.
9-3-88	W	3-1	Columbia, Mo.
11-10-89	L	0-3	Memphis, Tenn.
9-29-90	L	1-3	Columbia, Mo.
9-19-97	L	0-3	Memphis, Tenn.

MIAMI (FLA): Series tied, 1-1

9-20-14	L	1-3	Coral Gables, Fla.
9-17-16	W	3-1	Newark, Del.

MIAMI (OHIO): Miami leads, 1-0

9-3-16	L	3-2	Columbia, Mo.
--------	---	-----	---------------

MICHIGAN: Mich. leads, 2-0

9-12-09	L	3-0	Ann Arbor, Mich.
8-25-12	L	3-0	Columbia, Mo.

MIDDLE TENNESSEE ST: MIZ leads, 2-1

9-17-93	W	3-0	Tampa, Fla.
9-1-11	L	3-1	Murfreesboro, Tenn.
9-21-13	W	3-0	Columbia, Mo.

MINNESOTA: Minn. leads, 8-1-1

10-1-77	L	0-2	Madison, Wis.
10-15-77	L	1-2	Lincoln, Neb.
11-10-78	L	0-2	Lincoln, Neb.
11-11-78	L	0-2	Lincoln, Neb.
11-18-78	L	1-2	N/A
10-13-79	S	1-1	Minneapolis, Minn.
9-26-81	L	0-2	Lincoln, Neb.
9-16-85	W	3-0	Columbia, Mo.
9-12-98	L	1-3	Minneapolis, Minn.
12-9-16	L	3-1	Minneapolis, Minn.

MINN.-DULUTH: UM-D leads, 1-0

9-12-81	L	0-2	Manhattan, Kan.
---------	---	-----	-----------------

MISSISSIPPI: MIZ leads, 11-5

10-10-80	W	2-0	Columbia, Mo.
10-3-81	W	3-2	Columbia, Mo.
9-17-83	W	3-0	Carbondale, Ill.
9-2-89	L	1-3	San Diego, Calif.
11-10-89	L	2-3	Memphis, Tenn.
9-19-98	W	3-1	Evanston, Ill.
8-24-07	L	2-3	Oxford, Miss.
8-29-09	W	3-0	Columbia, Mo.
9-16-12	W	3-0	Columbia, Mo.
10-19-12	L	3-1	Oxford, Miss.
11-1-13	W	3-0	Oxford, Miss.
10-1-14	L	0-3	Oxford, Miss.
11-16-14	W	3-2	Columbia, Mo.
10-16-15	W	3-1	Columbia, Mo.
11-22-15	W	3-1	Oxford, Miss.
9-25-16	W	3-0	Columbia, Mo.

MISSISSIPPI STATE: MIZ leads, 9-0

9-11-04	W	3-0	Columbia, Mo.
10-14-12	W	3-0	Columbia, Mo.
11-18-12	W	3-0	Columbia, Mo.
11-22-13	W	3-0	Columbia, Mo.
9-26-14	W	3-0	Columbia, Mo.
10-19-14	W	3-2	Starkville, Miss.
10-9-15	W	3-1	Starkville, Miss.
10-23-15	W	3-1	Columbia, Mo.
10-30-16	W	3-0	Columbia, Mo.

MISSISSIPPI VALLEY STATE: MIZ leads, 1-0

8-29-14	W	3-0	Denton, Texas
---------	---	-----	---------------

MISSOURI STATE: MSU leads 28-8

10-4-77	L	1-2	Columbia, Mo.
11-12-77	L	0-3	N/A
11-18-77	L	1-2	Grand Forks, N.D.
10-18-78	L	1-2	Springfield, Mo.
11-4-78	L	0-2	Kansas City, Mo.
10-16-79	L	1-2	Columbia, Mo.
10-15-80	L	0-2	St. Louis, Mo.
11-5-80	L	0-2	Lawrence, Kan.
10-13-81	L	0-3	Springfield, Mo.
10-20-81	L	1-3	Columbia, Mo.
10-8-82	L	2-3	Columbia, Mo.
11-10-82	L	0-3	Springfield, Mo.
10-4-83	W	3-1	Columbia, Mo.
11-8-83	W	3-0	Springfield, Mo.
10-17-84	L	1-3	Columbia, Mo.
11-7-84	L	2-3	Springfield, Mo.
10-2-85	W	3-1	Springfield, Mo.
10-31-85	W	3-2	Columbia, Mo.
9-18-86	L	1-3	Columbia, Mo.
10-22-86	L	1-3	Springfield, Mo.
9-15-87	L	2-3	Columbia, Mo.
10-13-87	L	1-3	Springfield, Mo.
9-21-88	L	2-3	Springfield, Mo.
10-4-88	L	1-3	Columbia, Mo.
9-21-89	L	2-3	Columbia, Mo.
11-8-89	L	0-3	Springfield, Mo.
10-1-90	L	0-3	Springfield, Mo.
10-23-90	L	1-3	Columbia, Mo.
9-24-91	L	0-3	Springfield, Mo.
10-20-92	L	2-3	Columbia, Mo.
10-6-93	L	0-3	Springfield, Mo.
10-4-94	W	3-2	Columbia, Mo.
11-1-95	L	1-3	Springfield, Mo.
9-15-98	W	3-0	Columbia, Mo.
12-2-05	W	3-0	Columbia, Mo.
12-3-15	W	3-1	Lawrence, Kan.

MISSOURI WESTERN: MIZ leads, 2-0

9-12-80	W	2-0	Manhattan, Kan.
9-24-81	W	2-0	Maryville, Mo.

MONTANA: UM leads, 1-0

9-27-85	L	1-3	Houston, Texas
---------	---	-----	----------------

MONTANA STATE: MIZ leads, 3-0

9-15-82	W	3-1	Columbia, Mo.
8-29-03	W	3-0	Columbia, Mo.
9-9-05	W	3-0	Bozeman, Mont.

MOREHEAD STATE: Series tied 1-1

9-11-09	W	3-1	Ann Arbor, Mich.
9-7-12	L	3-2	Morehead, Ky.

MURRAY STATE: MIZ leads, 1-0

9-8-89	W	3-2	Macomb, Ill.
--------	---	-----	--------------

OPPONENT SERIES LOG

2017 MIZZOU VOLLEYBALL

NEBRASKA: Neb. leads, 71-3-1

10-31-75	L	0-2	Lincoln, Neb.
11-22-75	L	1-2	Columbia, Mo.
10-30-76	L	1-2	Lincoln, Neb.
11-19-76	L	0-2	Columbia, Mo.
9-30-77	S	1-1	Madison, Wis.
10-15-77	W	2-1	Lincoln, Neb.
10-28-77	L	0-2	Norman, Okla.
11-17-77	L	1-2	Grand Forks, N.D.
10-28-78	L	1-2	Lawrence, Kan.
11-11-78	L	0-2	Lincoln, Neb.
11-17-78	L	0-3	N/A
10-25-80	L	0-2	Lincoln, Neb.
9-25-81	L	0-2	Lincoln, Neb.
11-14-81	L	1-3	Manhattan, Kan.
9-30-82	W	3-2	Columbia, Mo.
10-30-82	L	0-3	Lincoln, Neb.
10-1-83	L	0-3	Columbia, Mo.
10-29-83	L	0-3	Lincoln, Neb.
11-19-83	L	1-3	Ames, Iowa
11-13-84	L	1-3	Lincoln, Neb.
11-3-84	L	1-3	Columbia, Mo.
11-17-84	L	0-3	Norman, Okla.
10-18-85	L	0-3	Columbia, Mo.
11-16-85	L	0-3	Lincoln, Neb.
11-23-85	L	0-3	Kansas City, Mo.
10-11-86	L	0-3	Lincoln, Neb.
10-25-86	L	0-3	Columbia, Mo.
10-10-87	L	0-3	Columbia, Mo.
11-14-87	L	0-3	Lincoln, Neb.
10-21-88	L	0-3	Versailles, Mo.
11-12-88	L	0-3	Lincoln, Neb.
10-29-89	L	0-3	Lincoln, Neb.
11-17-89	L	0-3	Columbia, Mo.
10-6-90	L	0-3	Lincoln, Neb.
11-9-90	L	0-3	Columbia, Mo.
9-3-91	L	0-3	Columbia, Mo.
11-15-91	L	0-3	Lincoln, Neb.
10-10-92	L	0-3	Columbia, Mo.
10-31-92	L	0-3	Lincoln, Neb.
10-23-93	L	0-3	Columbia, Mo.
11-13-93	L	0-3	Lincoln, Neb.
9-28-94	L	0-3	Columbia, Mo.
11-12-94	L	0-3	Lincoln, Neb.
10-14-95	L	0-3	Columbia, Mo.
11-15-95	L	0-3	Lincoln, Neb.
10-5-96	L	0-3	Columbia, Mo.
11-8-96	L	0-3	Lincoln, Neb.
10-4-97	L	0-3	Lincoln, Neb.
11-7-97	L	0-3	Columbia, Mo.
9-26-98	L	0-3	Lincoln, Neb.
10-30-98	L	2-3	Columbia, Mo.
10-20-99	L	0-3	Lincoln, Neb.
11-24-99	L	0-3	Columbia, Mo.
9-16-00	L	0-3	Lincoln, Neb.
10-25-00	L	0-3	Columbia, Mo.
10-3-01	L	0-3	Lincoln, Neb.
10-24-01	L	1-3	Columbia, Mo.
10-9-02	L	0-3	Lincoln, Neb.
11-27-02	L	0-3	Columbia, Mo.
10-15-03	W	3-2	Lincoln, Neb.
11-8-03	L	0-3	Columbia, Mo.
9-15-04	L	0-3	Lincoln, Neb.
11-17-04	L	0-3	Columbia, Mo.
10-5-05	L	1-3	Columbia, Mo.
11-13-05	L	2-3	Lincoln, Neb.
10-11-06	L	0-3	Columbia, Mo.
10-25-06	L	0-3	Lincoln, Neb.
10-17-07	L	0-3	Columbia, Mo.
10-31-07	L	2-3	Lincoln, Neb.
10-12-08	L	0-3	Columbia, Mo.
11-12-08	L	0-3	Lincoln, Neb.
10-17-09	L	3-1	Columbia, Mo.
11-4-09	L	3-0	Lincoln, Neb.
10-6-10	L	3-0	Columbia, Mo.
10-23-10	L	3-0	Lincoln, Neb.

NEBRASKA-OMAHA: MIZ leads, 2-0-1

11-11-78	W	2-1	Lincoln, Neb.
11-18-78	W	2-1	
9-14-79	S	1-1	Manhattan, Kan.

NEVADA: Nevada leads, 3-1

9-10-93	L	2-3	Columbia, Mo.
9-9-94	L	1-3	Reno, Nevada
9-12-08	L	1-3	Reno, Nevada
8-28-10	W	3-0	Columbia, Mo.

NEW HAMPSHIRE: UNH leads, 1-0

9-17-99	L	0-3	Fayetteville, Ark.
---------	---	-----	--------------------

NEW MEXICO: Series tied, 1-1

9-22-79	W	2-0	Carbondale, Ill.
9-24-83	L	1-2	Provo, Utah

NEW MEXICO STATE: MIZ leads, 1-0

9-10-99	W	3-1	Columbia, Mo.
---------	---	-----	---------------

NICHOLLS STATE: MIZ leads, 1-0

8-25-12	W	3-0	Columbia, Mo.
---------	---	-----	---------------

NC-GREENSBORO: MIZ leads, 1-0

8-29-97	W	3-0	Milwaukee, Wis.
---------	---	-----	-----------------

NORTH CAROLINA STATE: MIZ leads, 2-0

9-13-02	W	3-0	Columbia, Mo.
9-13-13	W	3-0	Houston, Texas

NORTH DAKOTA: MIZ leads, 2-0

11-17-77	W	2-0	Grand Forks, N.D.
11-10-78	W	2-0	Lincoln, Neb.

NORTH DAKOTA STATE: MIZ leads, 3-0

9-10-83	W	2-0	Manhattan, Kan.
8-27-10	W	3-0	Columbia, Mo.
8-28-15	W	3-2	Columbia, Mo.

NORTH FLORIDA: MIZ leads, 1-0

8-24-12	W	3-0	Columbia, Mo.
---------	---	-----	---------------

NORTH TEXAS: MIZ leads, 5-0

11-11-89	W	3-0	Memphis, Tenn.
11-3-90	W	3-1	Denton, Texas
9-12-92	W	3-0	Denton, Texas
9-30-14	W	3-2	Denton, Texas
8-29-15	W	3-0	Columbia, Mo.

NORTHEASTERN ILLINOIS: MIZ leads, 1-0

8-31-97	W	3-0	Chicago, Ill.
---------	---	-----	---------------

NORTHERN ILLINOIS: MIZ leads, 1-0

12-1-16	W	3-0	Columbia, Mo.
---------	---	-----	---------------

NE LOUISIANA: MIZ leads, 3-0

9-6-86	W	3-2	Manhattan, Kan.
9-19-97	W	3-0	Memphis, Tenn.
9-4-98	W	3-0	Columbia, Mo.

NORTHERN COLORADO: Series tied, 1-1

9-13-80	L	1-2	Manhattan, Kan.
9-10-05	W	3-0	Bozeman, Mont.

NORTHERN ILLINOIS: NIU leads, 3-0

9-21-79	L	1-2	Carbondale, Ill.
10-6-79	L	0-2	Iowa City, Iowa
9-17-88	L	1-3	Charleston, Ill.

NORTHERN IOWA: UNI leads, 9-3-2

10-1-77	S	1-1	Madison, Wis.
9-29-78	S	1-1	Madison, Wis.
11-17-78	W	3-0	
9-28-79	L	0-2	Madison, Wis.
10-12-79	L	0-2	Minneapolis, Minn.
9-12-80	L	0-2	Manhattan, Kan.
9-11-81	L	0-2	Manhattan, Kan.

9-11-82	W	2-0	Manhattan, Kan.
9-26-87	L	0-3	Cedar Falls, Iowa
9-15-89	L	0-3	Cedar Falls, Iowa
10-19-91	L	0-3	Cedar Falls, Iowa
9-3-99	L	1-3	Corvallis, Ore.
12-7-02	L	3-2	Cedar Falls, Iowa
12-3-10	W	3-2	Cedar Falls, Iowa

NORTHERN MICHIGAN: UNM leads, 1-0

10-13-79	L	0-2	Minneapolis, Minn.
----------	---	-----	--------------------

NORTHWEST MISSOURI ST: MIZ leads, 1-0

10-21-80	W	3-2	Columbia, Mo.
----------	---	-----	---------------

NORTHWESTERN: NW leads, 5-4

9-29-78	L	0-2	Madison, Wis.
9-29-79	W	2-0	Madison, Wis.
9-29-84	W	3-0	Iowa City, Iowa
9-5-86	L	0-3	Manhattan, Kan.
9-5-87	L	0-3	University Park, Pa.

NORTHWESTERN STATE: NWS leads, 1-0

8-30-14	L	0-3	Denton, Texas
---------	---	-----	---------------

NOTRE DAME: MIZ leads, 3-0

10-18-85	W	3-1	Columbia, Mo.
9-2-06	W	3-2	South Bend, Ind.
8-31-07	W	3-0	Columbia, Mo.

OAKLAND: Oakland leads, 1-0

9-6-14	L	1-3	Columbia, Mo.
--------	---	-----	---------------

OHIO: Series tied, 1-1

9-22-90	W	3-2	Indianapolis, Ind.
9-12-03	L	1-3	Milwaukee, Wis.

OKLAHOMA: OU leads, 39-33

1976	L	0-2	Columbia, Mo.
1976	W	2-1	Columbia, Mo.
9-23-77	W	2-0	Norman, Okla.
10-28-77	W	2-0	Norman, Okla.
9-30-78	W	2-1	Madison, Wis.
10-28-78	W	2-1	Lawrence, Kan.
10-26-79	L	1-2	Stillwater, Okla.
10-27-79	L	1-3	Stillwater, Okla.
9-25-81	W	2-1	Lincoln, Neb.
11-13-81	W	2-1	Manhattan, Kan.
11-14-81	W	3-0	Manhattan, Kan.
10-2-82	W	3-1	Columbia, Mo.
11-6-82	W	3-1	Norman, Okla.
10-7-83	W	3-2	Norman, Okla.
11-4-83	L	2-3	Columbia, Mo.
11-18-83	W	3-0	Ames, Iowa
11-10-84	W	3-1	Columbia, Mo.
10-25-85	L	2-3	Norman, Okla.
11-9-85	L	2-3	Norman, Okla.
9-27-86	L	2-3	Norman, Okla.
11-15-86	L	1-3	Norman, Okla.
10-16-87	L	0-3	Norman, Okla.
10-24-87	L	0-3	Columbia, Mo.
11-20-87	L	1-3	Salina, Kan.
10-7-88	L	0-3	Norman, Okla.
11-5-88	L	0-3	Columbia, Mo.
10-13-89	L	0-3	Norman, Okla.
11-14-89	L	1-3	Columbia, Mo.
10-4-90	L	1-3	Columbia, Mo.
11-2-90	L	0-3	Norman, Okla.
10-30-91	L	2-3	Columbia, Mo.
11-8-91	L	0-3	Norman, Okla.
9-30-92	L	0-3	Norman, Okla.
10-24-92	W	3-1	Columbia, Mo.
10-30-93	W	3-2	Columbia, Mo.
11-17-93	L	0-3	Norman, Okla.
10-15-94	L	0-3	Norman, Okla.
11-9-94	L	0-3	Columbia, Mo.
10-4-95	L	1-3	Columbia, Mo.
11-4-95	L	0-3	Norman, Okla.
10-25-96	L	0-3	Columbia, Mo.

9-29-99	W	3-2	Columbia, Mo.
11-3-99	L	0-3	Norman, Okla.
10-14-00	W	3-0	Norman, Okla.
11-22-00	W	3-0	Columbia, Mo.
9-29-01	W	3-1	Columbia, Mo.
10-27-01	W	3-0	Norman, Okla.
10-12-02	W	3-0	Columbia, Mo.
11-2-02	W	3-1	Norman, Okla.
9-20-03	W	3-0	Columbia, Mo.
11-15-03	W	3-2	Norman, Okla.
10-6-04	W	3-0	Norman, Okla.
11-24-04	W	3-0	Columbia, Mo.
10-19-05	W	3-0	Columbia, Mo.
11-5-05	W	3-0	Norman, Okla.
10-18-06	L	0-3	Norman, Okla.
11-15-06	L	2-3	Columbia, Mo.
9-29-07	W	3-2	Columbia, Mo.
11-21-07	L	0-3	Norman, Okla.
9-17-08	L	1-3	Norman, Okla.
11-9-08	W	3-0	Columbia, Mo.
9-19-09	L	3-1	Norman, Okla.
11-11-09	W	3-0	Columbia, Mo.
10-9-10	L	3-1	Norman, Okla.
11-24-10	L	3-2	Columbia, Mo.
10-5-11	L	3-2	Norman, Okla.
10-29-11	W	3-0	Columbia, Mo.

OKLAHOMA STATE: MIZ leads, 4-0

9-23-77	W	3-0	Norman, Okla.
10-29-77	W	2-0	Norman, Okla.
10-27-78	W	2-0	Lawrence, Kan.
10-25-80	W	2-1	Lincoln, Neb.

ORAL ROBERTS: ORU leads, 6-4

9-23-77	L	0-2	Norman, Okla.
9-23-77	L	0-2	Norman, Okla.
10-18-78	L	0-3	Springfield, Mo.
9-11-82	W	2-0	Manhattan, Kan.
9-10-83	W	2-0	Manhattan, Kan.
10-26-85	W	3-0	Tulsa, Okla.
9-8-95	L	1-3	Fayetteville, Ark.
9-10-95	L	0-3	Tulsa, Okla.
10-6-95	L	0-3	Columbia, Mo.
9-2-01	W	3-1	Tulsa, Okla.

OREGON: OU leads, 2-0

9-24-83	L	0-2	Provo, Utah
9-12-98	L	1-3	Minneapolis, Minn.

OREGON STATE: OSU leads, 2-0

9-4-99	L	1-3	Corvallis, Ore.
8-31-02	L	1-3	Corvallis, Ore.

PENN STATE: PSU leads, 5-0

9-16-84	L	0-3	Louisville, Ky.
9-13-86	L	0-3	Champaign, Ill.
9-4-87	L	0-3	University Park, Pa.
9-6-97	L	0-3	Storrs, Conn.
9-7-06	L	0-3	Austin, Texas

PEPPERDINE: Series tied, 1-1

9-13-08	L	0-3	Reno, Nevada
9-4-10	W	3-1	Malibu, Calif.

PITTSBURGH: MIZ leads, 2-1

11-24-84	L	2-3	Kalamazoo, Mich.
8-30-13	W	3-1	Columbia, Mo.
8-27-16	W	3-1	Kennesaw, Ga.

PORTLAND: MIZ leads, 1-0

9-12-14	W	3-1	Moscow, Idaho
---------	---	-----	---------------

PORTLAND STATE: MIZ leads, 1-0

9-3-99	W	3-1	Corvallis, Ore.
--------	---	-----	-----------------

PRAIRIE VIEW A&M: MIZ leads, 1-0

9-11-92	W	3-0	Denton, Texas
---------	---	-----	---------------

PURDUE: PU leads, 3-1

9-15-84	L	2-3	Louisville, Ky.
9-4-04	L	2-3	Madison, Wis.
12-7-13	L	3-1	Columbia, Mo.
12-2-16	W	3-1	Columbia, Mo.

RICE: MIZ leads, 4-0

10-8-83	W	3-0	Norman, Okla.
9-4-10	W	3-0	Malibu, Calif.
9-13-13	W	3-0	Houston, Texas
9-3-16	W	3-1	Columbia, Mo.

SACRAMENTO STATE: SSU leads, 1-0

10-5-91	L	0-3	Fullerton, Calif.
---------	---	-----	-------------------

SAMFORD: MIZ leads, 1-0

9-20-13	W	3-0	Columbia, Mo.
---------	---	-----	---------------

SAN DIEGO: MIZ leads, 1-0

9-1-89	W	3-1	San Diego, Calif.
--------	---	-----	-------------------

SAN DIEGO STATE: MIZ leads, 1-0

9-13-02	W	3-0	Columbia, Mo.
---------	---	-----	---------------

SAN FRANCISCO: MIZ leads, 1-0

9-24-83	W	2-1	Provo, Utah
---------	---	-----	-------------

SAN JOSE STATE: SJS leads, 1-0

12-3-94	L	0-3	Kansas City, Mo.
---------	---	-----	------------------

ST. CATHERINE: MIZ leads, 1-0

10-7-78	W	2-1	Iowa City, Iowa
---------	---	-----	-----------------

ST. CLOUD STATE: MIZ leads, 3-1-1

10-16-77	W	2-0	Lincoln, Neb.
11-17-77	W	2-0	Grand Forks, N.D.
9-30-78	W	2-0	Madison, Wis.
9-29-79	L	0-2	Madison, Wis.
10-6-79	S	1-1	Iowa City, Iowa

SAINT JOHN'S: MIZ leads, 1-0

9-6-08	W	3-2	College Park, Md.
--------	---	-----	-------------------

SAINT LOUIS: MIZ leads, 18-9

10-12-77	W	2-0	St. Louis, Mo.
10-22-77	W	2-1	St. Louis, Mo.
11-12-77	W	2-0	Columbia, Mo.
9-22-78	W	2-0	Cape Girardeau, Mo.
9-23-78	W	2-0	Cape Girardeau, Mo.
11-3-78	W	2-0	Kansas City, Mo.
9-25-79	W	3-1	St. Louis, Mo.
10-15-80	L	0-2	St. Louis, Mo.
10-28-80	W	2-0	Columbia, Mo.
9-17-81	W	3-2	St. Louis, Mo.
9-29-81	W	3-0	Columbia, Mo.
11-7-86	W	3-0	St. Louis, Mo.
9-29-87	W	3-1	St. Louis, Mo.
9-13-88	L	1-3	Columbia, Mo.
9-12-89	L	0-3	Columbia, Mo.
9-18-90	L	0-3	St. Louis, Mo.
9-6-91	W	3-0	Wichita, Kan.
11-5-91	W	3-0	Columbia, Mo.
9-9-92	W	3-0	St. Louis, Mo.
11-11-92	W	3-1	Columbia, Mo.
9-22-93	L	1-3	St. Louis, Mo.
9-3-94	W	3-0	Peoria, Ill.
9-23-94	W	3-1	Columbia, Mo.
9-25-94	L	0-3	St. Louis, Mo.
9-24-95	L	0-3	St. Louis, Mo.
9-9-14	L	2-3	Columbia, Mo.
9-23-15	L	3-2	St. Louis, Mo.

ST. MARY'S (Calif.): MIZ leads, 1-0

9-10-94	W	3-2	Reno, Nev.
---------	---	-----	------------

SANTA CLARA: Series tied, 1-1

9-8-06	L	3-1	Austin, Texas
12-2-06	W	3-0	Palo Alto, Calif.

SAVANNAH STATE: MIZ leads, 1-0

9-8-12	W	3-0	Morehead, Ky.
--------	---	-----	---------------

SETON HALL: MIZ leads, 1-0

9-7-13	W	3-0	New Haven, Conn.
--------	---	-----	------------------

SOUTH ALABAMA: MIZ leads, 2-0

9-30-88	W	3-2	Jonesboro, Ark.
9-20-97	W	3-0	Memphis, Tenn.

SOUTH CAROLINA: MIZ leads, 5-2

11-2-12	W	3-0	Columbia, Mo.
9-27-12	W	3-0	Columbia, Mo.
11-17-13	W	3-0	Columbia, S.C.
10-26-14	L	1-3	Columbia, S.C.
11-27-15	W	3-0	Columbia, Mo.
9-21-16	W	3-0	Columbia, Mo.
11-13-16	L	3-1	Columbia, S.C.

SOUTH DAKOTA: MIZ leads, 2-0

9-10-82	W	2-0	Manhattan, Kan.
8-30-13	W	3-0	Columbia, Mo.

SOUTH FLORIDA: SFU leads, 2-0

9-18-93	L	0-3	Tampa, Fla.
12-2-94	L	0-3	Kansas City, Mo.

SE MISSOURI STATE: MIZ leads, 10-3

10-19-77	W	2-0	Columbia, Mo.
9-22-78	W	2-0	Cape Girardeau, Mo.
9-23-78	W	2-0	Cape Girardeau, Mo.
11-1-91	W	3-0	Columbia, Mo.
11-14-92	W	3-0	Cape Girardeau, Mo.
9-20-94	L	2-3	Cape Girardeau, Mo.
10-18-95	W	3-1	Columbia, Mo.
8-30-96	L	0-3	Columbia, Mo.
9-11-99	L	0-3	Columbia, Mo.
9-9-00	W	3-0	Cape Girardeau, Mo.
9-24-01	W	3-1	Columbia, Mo.
10-31-02	W	3-0	Cape Girardeau, Mo.
9-21-04	W	3-0	Columbia, Mo.
9-21-13	W	3-0	Columbia, Mo.

SOUTHERN ILLINOIS: SIU leads, 13-7

10-8-77	W	3-1	Carbondale, Ill.
9-21-79	L	0-2	Carbondale, Ill.
9-20-80	W	2-1	Carbondale, Ill.
9-20-80	L	1-2	Carbondale, Ill.
9-18-81	W	2-1	Carbondale, Ill.
9-18-82	W	3-1	Carbondale, Ill.
10-9-82	L	0-3	Columbia, Mo.
9-15-83	L	0-3	Carbondale, Ill.
10-3-84	W	3-0	Columbia, Mo.
10-30-84	L	0-3	Carbondale, Ill.
10-12-85	L	1-3	Carbondale, Ill.
11-10-85	L	0-3	Columbia, Mo.
9-19-86	L	0-3	Columbia, Mo.
11-8-86	L	1-3	Carbondale, Ill.
9-8-87	L	1-3	Carbondale, Ill.
10-18-87	L	2-3	Columbia, Mo.
9-23-88	L	1-3	Carbondale, Ill.
11-11-89	L	1-3	Memphis, Tenn.
9-8-01	W	3-1	Carbondale, Ill.
9-5-15	W	3-1	Indianapolis, Ind.

SIU-EDWARDSVILLE: MIZ leads, 1-0

9-27-08	W	3-0	Columbia, Mo.
10-31-09	W	3-0	Columbia, Mo.

SOUTHERN MISS.: MIZ leads, 1-0

10-1-88	W	3-0	Jonesboro, Ark.
---------	---	-----	-----------------

STANFORD: SU leads, 2-0

9-5-97	L	0-3	Storrs, Conn.
--------	---	-----	---------------

OPPONENT SERIES LOG

2017 MIZZOU VOLLEYBALL

STEPHENS COLLEGE: MIZ leads, 2-0

9-21-77	W	N/A	Columbia, Mo.
10-10-77	W	3-0	Columbia, Mo.

TEMPLE: MIZ leads, 2-1

9-21-79	W	2-0	Carbondale, Ill.
9-7-96	L	0-3	Auburn, Ala.
9-1-01	W	3-0	Morgantown, WV

TENNESSEE: MIZ leads, 8-2

9-4-05	W	3-0	Columbia, Mo.
12-10-05	L	1-3	State College, Pa.
9-12-12	W	3-2	Columbia, Mo.
10-5-12	L	3-2	Knoxville, Tenn.
10-11-13	W	3-0	Knoxville, Tenn.
9-28-14	W	3-0	Columbia, Mo.
11-7-14	W	3-1	Knoxville, Tenn.
10-4-15	W	3-1	Columbia, Mo.
11-4-16	W	3-1	Knoxville, Tenn.
11-26-16	W	3-0	Columbia, Mo.

TENNESSEETECH: MIZ leads, 4-0

9-30-88	W	3-1	Jonesboro, Ark.
9-4-92	W	3-1	Richmond, Ky.
9-5-92	W	3-1	Richmond, Ky.
9-10-10	W	3-0	Bowling Green, Ky.

TEXAS: UT leads, 22-10

10-12-96	L	0-3	Austin, Texas
11-1-96	L	0-3	Columbia, Mo.
10-11-97	L	0-3	Columbia, Mo.
10-31-97	L	0-3	Austin, Texas
11-6-98	L	0-3	Austin, Texas
11-28-98	L	2-3	Columbia, Mo.
10-8-99	L	0-3	Columbia, Mo.
11-12-99	L	0-3	Austin, Texas
10-4-00	W	3-0	Austin, Texas
11-11-00	W	3-0	Columbia, Mo.
10-13-01	W	3-2	Austin, Texas
11-10-01	W	3-2	Columbia, Mo.
9-18-02	W	3-1	Austin, Texas
10-26-02	W	3-2	Columbia, Mo.
10-11-03	W	3-0	Columbia, Mo.
10-29-03	L	1-3	Austin, Texas
10-13-04	L	0-3	Austin, Texas
11-14-04	W	3-1	Columbia, Mo.
10-12-05	L	0-3	Austin, Texas
11-20-05	W	3-0	Columbia, Mo.
9-23-06	W	3-0	Columbia, Mo.
11-11-06	L	1-3	Austin, Texas
9-15-07	L	0-3	Austin, Texas
10-20-07	L	0-3	Columbia, Mo.
10-17-08	L	0-3	Austin, Texas
11-26-08	L	1-3	Columbia, Mo.
10-21-09	L	3-0	Austin, Texas
11-7-09	L	3-0	Columbia, Mo.
9-22-10	L	3-1	Columbia, Mo.
11-17-10	L	3-0	Austin, Texas
10-22-11	L	3-0	Austin, Texas
11-19-11	L	3-1	Columbia, Mo.

TEXAS A&M: TAMU leads, 30-13

10-15-81	L	1-2	Champaign, Ill.
9-16-83	W	3-0	Carbondale, Ill.
9-27-86	L	0-3	Norman, Okla.
10-11-96	L	0-3	College Station, Texas
11-2-96	L	0-3	Columbia, Mo.
10-10-97	L	0-3	Columbia, Mo.
11-2-97	L	0-3	College Station, Texas
11-5-98	L	0-3	College Station, Texas
11-27-98	L	1-3	Columbia, Mo.
9-22-99	L	0-3	College Station, Texas
10-30-99	L	0-3	Columbia, Mo.
9-13-00	W	3-0	Columbia, Mo.
10-21-00	L	0-3	College Station, Texas
9-22-01	L	3-2	Columbia, Mo.
10-21-01	L	3-1	College Station, Texas
9-25-02	W	3-1	Columbia, Mo.
11-8-02	L	1-3	College Station, Texas
9-26-03	L	1-3	College Station, Texas
11-1-03	L	2-3	Columbia, Mo.

10-9-04	W	3-1	Columbia, Mo.
10-27-04	L	1-3	College Station, Texas
9-16-05	W	3-1	College Station, Texas
11-26-05	W	3-2	Columbia, Mo.
9-16-06	W	3-2	Columbia, Mo.
11-22-06	L	0-3	College Station, Texas
10-10-07	W	3-0	Columbia, Mo.
11-17-07	L	1-3	College Station, Texas
10-4-08	L	2-3	College Station, Texas
11-28-08	L	1-3	Columbia, Mo.
9-26-09	W	3-2	Columbia, Mo.
11-28-09	L	3-0	College Station, Texas
10-13-10	W	3-2	College Station, Texas
11-13-10	W	3-0	Columbia, Mo.
9-24-11	W	3-1	Columbia, Mo.
11-12-11	L	3-0	College Station, Texas
9-28-12	L	3-1	Columbia, Mo.
11-16-12	L	3-1	College Station, Texas
10-27-13	W	3-0	College Station, Texas
11-2-14	L	1-3	Columbia, Mo.
11-23-14	L	0-3	College Station, Texas
11-4-15	L	3-0	College Station, Texas
11-25-15	L	3-2	Columbia, Mo.
10-26-16	L	3-1	College Station, Texas

TEXAS-ARLINGTON: Series tied, 1-1

10-8-83	W	3-0	Norman, Okla.
10-11-85	L	0-3	Carbondale, Ill.

TCU: MIZ leads, 2-0

9-4-99	W	3-1	Corvallis, Ore.
9-8-00	W	3-0	Columbia, Mo.

TEXAS SAN ANTONIO: MIZ leads, 1-0

9-9-11	W	3-2	Denver, Colo.
--------	---	-----	---------------

TEXAS STATE: MIZ leads, 2-0

9-8-07	W	3-1	San Marcos, Texas
8-28-09	W	3-0	Columbia, Mo.

TEXASTECH: MIZ leads, 22-11

9-1-95	L	0-3	Tucson, Ariz.
9-27-96	L	0-3	Lubbock, Texas
11-17-96	L	0-3	Columbia, Mo.
9-26-97	L	0-3	Columbia, Mo.
11-15-97	L	0-3	Lubbock, Texas
10-2-98	L	1-3	Columbia, Mo.
10-24-98	L	0-3	Lubbock, Texas
10-23-99	L	0-3	Columbia, Mo.
11-27-99	L	1-3	Lubbock, Texas
10-27-00	L	2-3	Lubbock, Texas
11-2-00	W	3-0	Columbia, Mo.
9-19-01	W	3-1	Columbia, Mo.
11-14-01	W	3-0	Lubbock, Texas
10-5-02	L	1-3	Lubbock, Texas
11-30-02	W	3-0	Columbia, Mo.
9-24-03	W	3-0	Columbia, Mo.
10-25-03	W	3-1	Lubbock, Texas
10-20-04	W	3-1	Columbia, Mo.
11-6-04	W	3-1	Lubbock, Texas
10-1-05	W	3-2	Lubbock, Texas
11-2-05	W	3-0	Columbia, Mo.
9-30-06	W	3-0	Lubbock, Texas
11-24-06	W	3-0	Columbia, Mo.
10-6-07	W	3-0	Columbia, Mo.
11-10-07	W	3-0	Lubbock, Texas
9-24-08	W	3-0	Lubbock, Texas
11-1-08	W	3-1	Columbia, Mo.
10-10-09	W	3-0	Columbia, Mo.
11-18-09	W	3-0	Lubbock, Texas
9-15-10	W	3-0	Lubbock, Texas
11-10-10	W	3-1	Columbia, Mo.
10-15-11	W	3-1	Columbia, Mo.
11-26-11	W	3-0	Lubbock, Texas

TOLEDO: MIZ leads, 1-0

8-30-03	W	3-0	Columbia, Mo.
---------	---	-----	---------------

TOWSON: MIZ leads, 2-0

9-18-98	W	3-1	Evanston, Ill.
9-20-13	W	3-0	Columbia, Mo.

TRUMAN STATE: MIZ leads, 5-0

10-19-77	W	2-0	Columbia, Mo.
11-11-02	W	2-0	
10-4-78	W	2-0	Columbia, Mo.
10-20-78	W	2-0	St. Louis, Mo.
9-2-90	W	3-0	Columbia, Mo.

TULANE: MIZ leads, 2-0

8-29-08	W	3-1	Provo, Utah
8-27-11	W	3-0	Columbia, Mo.

TULSA: MIZ leads, 3-1

10-26-85	W	3-0	Tulsa, Okla.
10-14-89	L	1-3	Tulsa, Okla.
11-2-91	W	3-0	Columbia, Mo.
11-9-91	W	3-2	Columbia, Mo.

UNC-Charlotte: MIZ leads, 1-0

9-12-15	W	3-1	Boone, N.C.
---------	---	-----	-------------

UNC-Greensboro: MIZ leads, 1-0

9-20-14	W	3-1	Coral Gables, Fla.
---------	---	-----	--------------------

UMKC: MIZ leads, 30-4

10-25-77	W	2-0	Kansas City, Mo.
11-12-77	W	2-1	Columbia, Mo.
9-26-78	W	2-0	Kansas City, Mo.
10-11-78	W	2-0	Columbia, Mo.
11-3-78	W	2-0	Kansas City, Mo.
11-4-78	W	2-0	Kansas City, Mo.
10-10-79	W	2-1	Warrensburg, Mo.
10-21-79	W	2-0	Columbia, Mo.
9-12-81	W	2-0	Manhattan, Kan.
9-10-83	W	2-0	Manhattan, Kan.
10-9-88	W	3-0	Kansas City, Mo.
10-29-88	W	3-1	Columbia, Mo.
10-6-89	L	1-3	Columbia, Mo.
10-30-89	W	3-2	Kansas City, Mo.
9-12-90	W	3-0	Columbia, Mo.
11-6-90	W	3-0	Kansas City, Mo.
9-10-91	W	3-1	Kansas City, Mo.
9-17-91	W	3-0	Columbia, Mo.
9-16-92	W	3-0	Columbia, Mo.
10-21-92	L	1-3	Kansas City, Mo.
9-15-93	W	3-2	Columbia, Mo.
10-9-93	W	3-0	Columbia, Mo.
9-14-94	L	2-3	Kansas City, Mo.
10-19-94	W	3-0	Columbia, Mo.
9-20-95	W	3-0	Columbia, Mo.
10-10-95	W	3-1	Kansas City, Mo.
10-10-99	W	3-0	Columbia, Mo.
9-6-00	W	3-0	Kansas City, Mo.
10-10-01	W	3-0	Columbia, Mo.
9-9-02	W	3-0	Kansas City, Mo.
9-6-05	W	3-0	Columbia, Mo.
9-12-07	W	3-0	Columbia, Mo.
9-23-09	W	3-0	Columbia, Mo.
10-13-14	L	1-3	Kansas City, Mo.

UMSL: MIZ leads, 8-1

10-4-77	W	2-0	Columbia, Mo.
10-12-77	L	0-2	St. Louis, Mo.
10-21-77	W	2-1	St. Louis, Mo.
11-11-77	W	2-0	N/A
10-11-78	W	3-0	Columbia, Mo.
10-21-78	W	2-0	St. Louis, Mo.
11-4-78	W	2-1	Kansas City, Mo.
9-25-79	W	2-1	St. Louis, Mo.
10-23-79	W	2-0	Columbia, Mo.

U.S. INTERNATIONAL: USI leads, 1-0

9-24-83	L	1-2	Provo, Utah
---------	---	-----	-------------

UTAH: Utah leads, 3-1

9-6-03	L	0-3	Salt Lake City, Utah
9-2-05	W	3-0	Columbia, Mo.
9-5-09	L	3-1	Orem, Utah
9-2-16	L	3-2	Columbia, Mo.

UTAH STATE: USU leads, 2-1

9-1-89	L	0-3	San Diego, Calif.
12-1-01	L	2-3	Provo, Utah
8-30-08	W	3-1	Provo, Utah

UTAH VALLEY ST.: MIZ leads, 3-0

9-5-03	W	3-0	Salt Lake City, Utah
9-5-09	W	3-1	Orem, Utah
8-28-10	W	3-0	Columbia, Mo.

VALPARAISO: MIZ leads, 2-1

9-4-93	L	2-3	Iowa City, Iowa
9-2-06	W	3-1	South Bend, Ind.
9-7-12	W	3-0	Morehead, Ky.

VCU: MIZ leads, 2-0

9-9-94	W	3-2	Reno, Nev.
9-11-09	W	3-0	Ann Arbor, Mich.

VILLANOVA: MIZ leads, 2-0

8-26-06	W	3-0	Long Beach, Calif.
9-17-11	W	3-2	Washington, D.C.

VIRGINIA: UV leads, 1-0

9-16-95	L	2-3	Champaign, Ill.
---------	---	-----	-----------------

VIRGINIA TECH: Series tied, 1-1

9-11-10	L	3-1	Bowling Green, Ky.
8-24-12	W	3-1	Columbia, Mo.

WAGNER: MIZ leads, 1-0

9-2-01	W	3-0	Morgantown, WV
--------	---	-----	----------------

WAKE FOREST: UWF leads, 1-0

9-11-98	L	1-3	Minneapolis, Minn.
---------	---	-----	--------------------

WASHINGTON (Mo.): MIZ leads, 2-0

10-12-77	W	2-0	St. Louis, Mo.
9-5-89	W	3-2	Columbia, Mo.

WASHINGTON (Wa.): UW leads, 1-0

11-30-07	L	2-3	Seattle, Washington
----------	---	-----	---------------------

WASHINGTON STATE: WSU leads, 1-0

9-4-09	L	3-0	Orem, Utah
--------	---	-----	------------

WAYNE STATE: MIZ leads, 1-0-1

9-15-79	S	1-1	Manhattan, Kan.
9-12-80	W	2-0	Manhattan, Kan.

WEBER STATE: Series tied, 1-1

9-22-83	L	0-2	Provo, Utah
9-10-94	W	3-2	Reno, Nev.

WEST VIRGINIA: MIZ leads, 2-0

9-1-02	W	3-0	Morgantown, WV
9-7-02	W	3-0	Tuscaloosa, Ala.

WESTERN ILLINOIS: MIZ leads, 8-5

9-19-80	W	2-0	Carbondale, Ill.
9-18-81	L	0-2	Carbondale, Ill.
9-19-81	L	0-2	Carbondale, Ill.
10-1-81	W	3-1	Columbia, Mo.
10-2-81	W	2-0	Columbia, Mo.
10-3-81	W	3-1	Columbia, Mo.
9-16-82	W	2-0	Macomb, Ill.
9-26-87	W	3-2	Cedar Falls, Iowa
9-3-88	W	3-2	Columbia, Mo.
9-9-89	L	0-3	Macomb, Ill.
9-22-90	L	1-3	Indianapolis, Ind.
8-31-91	L	2-3	Columbia, Mo.
9-14-95	W	3-1	Macomb, Ill.

WESTERN MICHIGAN: WMU leads, 1-0

11-23-84	L	0-3	Kalamazoo, Mich.
----------	---	-----	------------------

WESTERN KENTUCKY: Series tied, 3-3

11-2-91	L	0-3	Columbia, Mo.
11-14-92	W	3-0	Cape Girardeau, Mo.
9-5-98	W	3-1	Columbia, Mo.
9-8-01	W	3-1	Columbia, Mo.
9-10-10	L	3-1	Bowling Green, Ky.
9-16-11	L	3-1	Washington, D.C.

WICHITA STATE: WSU leads, 5-4-1

11-5-77	S	1-1	Lawrence, Kan.
9-15-79	W	2-0	Manhattan, Kan.
9-13-80	W	2-0	Manhattan, Kan.
9-2-88	L	1-3	Columbia, Mo.
10-8-88	L	1-3	Wichita, Kan.
10-18-90	W	3-2	Columbia, Mo.
9-7-91	L	2-3	Wichita, Kan.
11-1-94	L	0-3	Wichita, Kan.
9-19-96	L	2-3	Columbia, Mo.
9-1-00	W	3-0	Tulsa, Okla.

WILLIAM WOODS: MIZ leads, 2-0

10-4-78	W	2-0	Columbia, Mo.
10-23-79	W	2-0	Columbia, Mo.

WISCONSIN: UW leads, 3-2

10-1-77	L	0-2	Madison, Wis.
10-7-78	L	1-2	Iowa City, Iowa
9-28-79	L	0-2	Madison, Wis.
9-3-04	W	3-1	Madison, Wis.
9-10-05	W	3-0	Bozeman, Mont.

WISCONSIN-GREEN BAY: MIZ leads, 1-0

8-31-97	W	3-0	Chicago, Ill.
---------	---	-----	---------------

WISCONSIN-LACROSSE: Series tied, 2-2-1

9-30-77	S	1-1	Madison, Wis.
9-29-78	W	2-0	Madison, Wis.
9-30-78	W	2-1	Madison, Wis.
9-28-79	L	0-2	Madison, Wis.
9-29-79	L	0-2	Madison, Wis.

WISCONSIN-MILWAUKEE: UWM leads, 2-1

9-3-94	W	3-0	Peoria, Ill.
8-31-96	L	0-3	Columbia, Mo.
8-30-97	L	0-3	Milwaukee, Wis.

WRIGHT STATE: MIZ leads, 1-0

11-21-92	W	3-0	Charleston, Ill.
----------	---	-----	------------------

WYOMING: UW leads, 2-1

9-10-83	W	2-1	Manhattan, Kan.
10-7-83	L	0-3	Norman, Okla.
9-6-85	L	2-3	Bloomington, Ind.

XAVIER: MIZ leads, 3-2

9-6-91	W	3-1	Wichita, Kan.
9-9-95	L	1-3	Fayetteville, Ark.
9-3-93	W	3-2	Iowa City, Iowa
9-14-96	L	2-3	Evanston, Ill.
9-6-14	W	3-2	Columbia, Mo.

YALE: MIZ leads, 1-0

9-6-91	W	3-1	New Haven, Conn.
--------	---	-----	------------------