

TABLE OF CONTENTS

MEDIA INFORMATION

2016 Quick Facts.....	2
2016 TV / Radio Roster.....	3
2016 Schedule.....	4

2016 OPPONENTS

Conference (SEC).....	5
Non-Conference.....	6

INSIDE MIZZOU VOLLEYBALL

Welcome To The Zou.....	8
Success That Starts At The Top	10
Hallowed Hearnies	12
Tigers In The Community	14
Tigers' Life At The MATC	16
Strength & Conditioning	17
Academic Excellence.....	18
Mizzou Sports Medicine	20
Mizzou Mental Performance	21
Dining Like A Tiger	22
Mizzou Athletics Facilities.....	24
Success Across The Board.....	26
Beyond Mizzou	28
Tiger All-Americans.....	32
Mizzou All-Americans Facts	37
University of Missouri	38
Proud Mizzou Alumni.....	40
Mizzou Traditions	42

2016 SEASON PREVIEW

Overview.....	44
Outside Hitters.....	46
Middle Blockers	47
Setters.....	48
Back Row	49

2016 PLAYER PROFILES

Alexa Ethridge	50
Carly Kan	52
Emily Thater	54
Julia Towler.....	56
Melanie Crow	58
Sydney Deeken.....	60
Courtney Eckenrode	62
Ali Kreklow	64
Kira Larson	66
Hao Jin.....	68
Alyssa Munlyn	70
Paige Perego	72
Riley Sents.....	74
Kayla Caffey	76
Andie Hanus.....	78
Class Group Pictures.....	80

TIGER COACHING STAFF

Wayne Kreklow	82
Susan Kreklow.....	82
Deng Yang	86
Dawei Shen.....	86
Support Staff.....	88

PROGRAM HISTORY

Year-By-Year	90
Individual Awards & Honors	91
All-Americans Snapshot.....	93
All-Time NCAA Tournament Teams.....	94
NCAA Tournament Snapshot/Records.....	106
All-Time Match Records	108
Top Team Performances	112
Single Season Records.....	113
Year-By-Year Leaders.....	114
Single Season Team Records	116
Individual Career Records.....	117
Year-By-Year Results	119
All-Time Roster	125
All-Time Series Results	127
Opponent Series Log	128

The 2016 Mizzou Volleyball Information Guide was designed and edited by Andy Oldenburg, Assistant Director Media Relations. Front and back cover design and artwork by Allyson Conroy, Digital Media Specialist Assistant. Photos courtesy of Mizzou Athletics. Printing provided by Jenny Shoemaker and Walsworth Publishing.

Print by **Walsworth**

2016 QUICK FACTS

UNIVERSITY INFORMATION

Location.....	Columbia, Mo.
Founded.....	1839
Enrollment.....	35,424 (Fall 2015)
Nickname.....	Tigers
School Colors.....	Old Gold and Black
Affiliation.....	NCAA Division I
Conference.....	Southeastern
Interim President.....	Michael Middleton
Interim Chancellor.....	Hank Foley
Interim Director of Athletics.....	Wren Baker
Senior Administrator.....	Sarah Reesman
Athletic Department Phone.....	(573) 882-6501
Ticket Office Phone.....	1-800-CAT-PAWS
Athletic Website.....	MUTigers.com

COACHING STAFF

Head Coach.....	Wayne Kreklow
Alma Mater.....	Drake University, 1980
Record at Mizzou.....	231-122 (.654)
Year at Mizzou.....	17th Season
Overall Record.....	551-175 (.759)
Assistant Coach.....	Susan Kreklow
Year at Mizzou.....	17th Season
Assistant Coach.....	Deng Yang
Alma Mater.....	Columbia College, 2002
Year at Mizzou.....	17th Season
Volunteer Assistant Coach.....	Dawei Shen
Year at Mizzou.....	3rd Season
Director of Operations.....	Emily Wilson
Alma Mater.....	Mizzou, 2014
Year at Mizzou.....	2nd Season

FACILITY INFORMATION

Home Court.....	Hearnes Center
Capacity.....	13,611

TIGERS ON SOCIAL MEDIA

Volleyball Twitter.....	@MizzouVB
Volleyball Facebook.....	Facebook.com/MizzouVolleyball
Mizzou Twitter.....	@MizzouAthletics
Mizzou Facebook.....	Facebook.com/MUTigersDotCom

MEDIA RELATIONS INFORMATION

Volleyball Media Contact.....	Andy Oldenburg
E-Mail.....	oldenburga@missouri.edu
Office Phone.....	(573) 882-1645
Cell Phone.....	(314) 954-2400
Mailing Address.....	374 Hearnes Center Columbia, MO 65205

MIZZOU VOLLEYBALL HISTORY

First Year of Volleyball.....	1974
All-Time Overall Record.....	758-636 (.544 / 42 Seasons)
All-Time SEC Record.....	49-25 (.662 / 4 Seasons)
NCAA Tournament Appearances.....	12
Last NCAA Appearance.....	2015

TEAM SNAPSHOT

2015 Record.....	27-6
2015 SEC Record (Conf. Finish).....	14-4 (2nd)
Letterwinners Returning / Lost.....	11/3
Starters Returning / Lost.....	6/1
Newcomers.....	4

2016 ROSTER

No.	Name	Ht.	Pos.	Yr.	Hometown
1	Melanie Crow	6-1	OH	R-Jr	Wildwood, Mo.
2	Emily Thater	6-3	MB	Sr	Springfield, Mo.
3	Riley Sents	5-4	DS	R-Fr	Grundy Center, Iowa
4	Courtney Eckenrode	5-9	S	Jr	The Woodlands, Texas
5	Ali Kreklow	5-9	S	Jr	Columbia, Mo.
6	Paige Perego	6-2	OH	So	Ballwin, Mo.
7	Julia Towler	6-2	MB/RS	Sr	Blue Springs, Mo.
8	Alyssa Munlyn	6-2	MB	So	Suwanee, Ga.
9	Carly Kan	5-9	OH	Sr	Honolulu, Hawaii
10	Kira Larson	6-2	MB/RS	R-Jr	Fargo, N.D.
11	Andie Hanus	5-8	DS	Fr	Omaha, Neb.
12	Hao Jin	6-2	MB	So	Shijiazhuang, China
13	Alexa Ethridge	5-7	DS	Sr	Lee's Summit, Mo.
14	Sydney Deeken	6-1	OH	Jr	California, Mo.
15	Kayla Caffey	6-0	MB	Fr	Chicago, Ill.

2016 TV / RADIO ROSTER



Melanie
Crow



Emily
Thater



Riley
Sents



Courtney
Eckenrode



Ali
Kreklow



Paige
Perego



Julia
Towler



Alyssa
Munlyn



Carly
Kan



Kira
Larson



Andie
Hanus



Hao
Jin



Alexa
Ethridge



Sydney
Deeken



Kayla
Caffey

2016 SCHEDULE

Date	Opponent	Location	Time (CT)
Aug. 19	Black & Gold Match	Columbia, Mo.	6:30 pm
Kennesaw State Invitational			
Aug. 26	Kennesaw State	Kennesaw, Ga.	6 p.m.
Aug. 27	Pittsburgh	Kennesaw, Ga.	9 a.m.
Aug. 27	Liberty	Kennesaw, Ga.	4:30 p.m.
Tiger Invitational			
Sept. 2	Utah	Columbia, Mo.	6:30 p.m.
Sept. 3	Miami (Ohio)	Columbia, Mo.	12:30 p.m.
Sept. 3	Rice	Columbia, Mo.	6:30 p.m.
Idaho State Invitational			
Sept. 9	Idaho State	Pocatello, Idaho	8 p.m.
Sept. 10	BYU	Pocatello, Idaho	1 p.m.
Sept. 10	Boise State	Pocatello, Idaho	4:30 p.m.
Delaware Invitational			
Sept. 16	Duquesne	Newark, Del.	3:30 p.m.
Sept. 17	Miami (Fla.)	Newark, Del.	9 a.m.
Sept. 17	Delaware	Newark, Del.	6 p.m.
Southeastern Conference			
Sept. 21	South Carolina	Columbia, Mo.	6:30 p.m.
Sept. 25	Ole Miss	Columbia, Mo.	1:30 p.m.
Sept. 30	Arkansas	Fayetteville, Ark.	7 p.m.
Oct. 2	LSU	Baton Rouge, La.	1 p.m.
Oct. 7	Auburn	Auburn, Ala.	7 p.m.
Oct. 9	Arkansas	Columbia, Mo.	1:30 p.m.
Oct. 16	Alabama	Tuscaloosa, Ala.	1:30 p.m.
Oct. 19	LSU	Columbia, Mo.	6:30 p.m.
Oct. 23	Kentucky	Columbia, Mo.	1:30 p.m.
Oct. 26	Texas A&M	College Station, Texas	8 p.m.
Oct. 30	Mississippi State	Columbia, Mo.	1:30 p.m.
Nov. 4	Tennessee	Knoxville, Tenn.	6 p.m.
Nov. 6	Kentucky	Lexington, Ky.	11 a.m.
Nov. 13	South Carolina	Columbia, S.C.	3 p.m.
Nov. 18	Auburn	Columbia, Mo.	6:30 p.m.
Nov. 20	Florida	Columbia, Mo.	1:30 p.m.
Nov. 23	Georgia	Athens, Ga.	6 p.m.
Nov. 26	Tennessee	Columbia, Mo.	6:30 p.m.

2016 TV / RADIO ROSTER



#1 Melanie
Crow
R-Jr. ♦ 6-1 ♦ OH



#2 Emily
Thater
Sr. ♦ 6-3 ♦ MB



#3 Riley
Sents
RS-Fr. ♦ 5-4 ♦ DS



#4 Courtney
Eckenrode
Jr. ♦ 5-9 ♦ S



#5 Ali
Kreklow
Jr. ♦ 5-9 ♦ S



#6 Paige
Perego
So. ♦ 6-2 ♦ OH

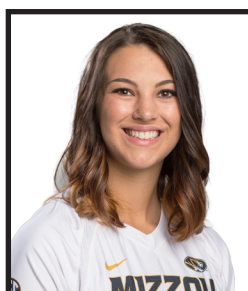

#7 Julia
Towler
Sr. ♦ 6-2 ♦ RS/MB



#8 Alyssa
Munlyn
So. ♦ 6-2 ♦ MB



#9 Carly
Kan
Sr. ♦ 5-9 ♦ OH

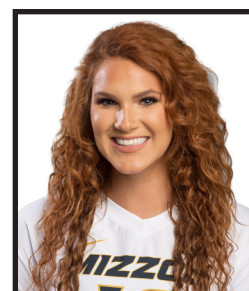

#10 Kira
Larson
R-Jr. ♦ 6-2 ♦ RS/MB



#11 Andie
Hanus
Fr. ♦ 5-8 ♦ DS



#12 Hao
Jin
So. ♦ 6-2 ♦ MB



#13 Alexa
Ethridge
Sr. ♦ 5-7 ♦ DS



#14 Sydney
Deeken
Jr. ♦ 6-1 ♦ OH



#15 Kayla
Caffey
Fr. ♦ 6-0 ♦ MB



HC Wayne
Kreklow
17th Season



AC Susan
Kreklow
17th Season



AC Deng
Yang
17th Season



VC Dawei
Shen
3rd Season

2016 SCHEDULE

DATE	OPPONENT	LOCATION	TIME (CT)
Aug. 19	Black and Gold Match	Columbia, Mo.	6:30 pm
<i>Kennesaw State Invitational</i>			
Aug. 26	vs. Kennesaw State	Kennesaw, Ga.	6 p.m.
Aug. 27	vs. Pittsburgh	Kennesaw, Ga.	9 a.m.
Aug. 27	vs. Liberty	Kennesaw, Ga.	4:30 p.m.
<i>Tiger Invitational</i>			
Sept. 2	vs. Utah	Columbia, Mo.	6:30 p.m.
Sept. 3	vs. Miami (Ohio)	Columbia, Mo.	12:30 p.m.
Sept. 3	vs. Rice	Columbia, Mo.	6:30 p.m.
<i>Idaho State Invitational</i>			
Sept. 9	vs. Idaho State	Pocatello, Idaho	8 p.m.
Sept. 10	vs. BYU	Pocatello, Idaho	1 p.m.
Sept. 10	vs. Boise State	Pocatello, Idaho	4:30 p.m.
<i>Delaware Invitational</i>			
Sept. 16	vs. Duquesne	Newark, Del.	3:30 p.m.
Sept. 17	vs. Miami (Fla.)	Newark, Del.	9 a.m.
Sept. 17	vs. Delaware	Newark, Del.	6 p.m.
Sept. 21	vs. South Carolina *	Columbia, Mo.	6:30 p.m.
Sept. 25	vs. Ole Miss *	Columbia, Mo.	1:30 p.m.
Sept. 30	at Arkansas *	Fayetteville, Ark.	7 p.m.
Oct. 2	at LSU *	Baton Rouge, La.	1 p.m.
Oct. 7	at Auburn *	Auburn, Ala.	7 p.m.
Oct. 9	vs. Arkansas *	Columbia, Mo.	1:30 p.m.
Oct. 16	at Alabama *	Tuscaloosa, Ala.	1:30 p.m.
Oct. 19	vs. LSU *	Columbia, Mo.	6:30 p.m.
Oct. 23	vs. Kentucky *	Columbia, Mo.	1:30 p.m.
Oct. 26	at Texas A&M *	College Station, Texas	8 p.m.
Oct. 30	vs. Mississippi State *	Columbia, Mo.	1:30 p.m.
Nov. 4	at Tennessee *	Knoxville, Tenn.	6 p.m.
Nov. 6	at Kentucky *	Lexington, Ky.	11 a.m.
Nov. 13	at South Carolina *	Columbia, S.C.	3 p.m.
Nov. 18	vs. Auburn *	Columbia, Mo.	6:30 p.m.
Nov. 20	vs. Florida *	Columbia, Mo.	1:30 p.m.
Nov. 23	at Georgia *	Athens, Ga.	6 p.m.
Nov. 26	vs. Tennessee *	Columbia, Mo.	6:30 p.m.

* Denotes Southeastern Conference (SEC) match

2016 OPPONENTS / SEC



SOUTH CAROLINA

Sept. 21 - Columbia, Mo. / Nov. 13 - Columbia, S.C.

Head Coach..... Scott Swanson
Alma Mater..... Arizona State, 1995
Assistant Coaches..... Dottie Hampton, Shonda Cole

Series Snapshot vs. South Carolina (4-1)

In Columbia, Mo.3-0
In Columbia, S.C.1-1
At Neutral Site0-0



OLE MISS

Sept. 25 - Columbia, Mo.

Head Coach..... Steven McRoberts
Alma Mater..... Harding, 1993
Assistant Coaches..... Angela Mooney, Ronaldo Pacheco

Series Snapshot vs. Ole Miss (10-5)

In Columbia, Mo.6-0
In Oxford, Miss.2-3
At Neutral Site2-2



ARKANSAS

Sept. 30 - Fayetteville, Ark. / Oct. 9 - Columbia, Mo.

Head Coach..... Jason Watson
Alma Mater..... BYU, 1995
Assistant Coaches..... Jon Newman-Gonchar, Sarah Rumely

Series Snapshot vs. Arkansas (7-3)

In Columbia, Mo.5-0
In Fayetteville, Ark.2-3
At Neutral Site0-0



LSU

Oct. 2 - Baton Rouge, La. / Oct. 19 - Columbia, Mo.

Head Coach..... Fran Flory
Alma Mater..... Texas, 1984
Assistant Coaches..... Jill Lytle, Ethan Pfeister

Series Snapshot vs. LSU (4-4)

In Columbia, Mo.1-1
In Baton Rouge, La.3-1
At Neutral Site0-2



AUBURN

Oct. 7 - Auburn, Ala. / Nov. 18 - Columbia, Mo.

Head Coach..... Rick Nold
Alma Mater..... Louisville
Assistant Coaches..... Eysha Ambler, Chuck Crawford

Series Snapshot vs. Auburn (6-1)

In Columbia, Mo.3-0
In Auburn, Ala.2-1
At Neutral Site1-1



ALABAMA

Oct. 16 - Tuscaloosa, Ala.

Head Coach..... Ed Allen
Alma Mater..... Ball State, 1988
Assistant Coaches..... Shelly Dyche, Ryan Freeburg

Series Snapshot vs. Alabama (5-3)

In Columbia, Mo.2-2
In Tuscaloosa, Ala.3-1
At Neutral Site0-0



KENTUCKY

Oct. 23 - Columbia, Mo. / Nov. 6 - Lexington, Ky.

Head Coach..... Craig Skinner
Alma Mater..... Ball State, 1993
Assistant Coaches..... Lindsey Gray-Walton, Anders Nelson

Series Snapshot vs. Kentucky (3-4)

In Columbia, Mo.1-1
In Lexington, Ky.2-1
At Neutral Site0-2



TEXAS A&M

Oct. 26 - College Station, Texas

Head Coach..... Laurie Corbelli
Alma Mater..... San Francisco, 1988
Assistant Coaches..... John Corbelli, Steve Greene

Series Snapshot vs. Texas A&M (13-29)

In Columbia, Mo.9-10
In College Station, Texas3-17
At Neutral Site1-2



MISSISSIPPI STATE

Oct. 30 - Columbia, Mo.

Head Coach..... David McFatrigh
Alma Mater..... Arkansas, 1986
Assistant Coaches..... Brittany Newberry, John Newberry

Series Snapshot vs. Mississippi State (8-0)

In Columbia, Mo.6-0
In Starkville, Miss.2-0
At Neutral Site0-0



TENNESSEE

Nov. 4 - Knoxville, Tenn. / Nov. 26 - Columbia, Mo.

Head Coach..... Rob Patrick
Alma Mater..... Miami (OH), 1983
Assistant Coaches..... Erica Lear, AJ Bonetti

Series Snapshot vs. Tennessee (6-2)

In Columbia, Mo.4-0
In Knoxville, Tenn.2-1
At Neutral Site0-1



FLORIDA

Nov. 20 - Columbia, Mo.

Head Coach..... Mary Wise
Alma Mater..... Purdue, 1981
Assistant Coaches..... Dave Boos, Shannon Wells

Series Snapshot vs. Florida (3-5)

In Columbia, Mo.3-1
In Gainesville, Fla.0-3
At Neutral Site0-1



GEORGIA

Nov. 23 - Athens, Ga.

Head Coach..... Lizzy Stemke
Alma Mater..... Wisconsin, 2004
Assistant Coaches..... Josh Lauer, Brian Muesenfechter

Series Snapshot vs. Georgia (4-4)

In Columbia, Mo.2-1
In Athens, Ga.1-2
At Neutral Site1-1

2016 OPPONENTS / NON-CONFERENCE



KENNESAW STATE

Aug. 26 - Kennesaw, Ga.

Head Coach.....Keith Schunzel
Alma Mater Ball State, 2004
Assistant Coaches.....Peter Chang, Kim Fletcher



PITTSBURGH

Aug. 27 - Kennesaw, Ga.

Head Coach.....Dan Fisher
Alma Mater Pacific, 1999
Assistant CoachLindsey Campbell, Kellen Petrone



LIBERTY

Aug. 27 - Kennesaw, Ga.

Head Coach.....Shane Pinder
Alma Mater Liberty Bible Institute, 2000
Assistant CoachCassie Crumal, Solomon Tat



UTAH

Sept. 2 - Columbia, Mo.

Head Coach.....Beth Launiere
Alma Mater Aquinas College, 1985
Assistant Coaches.....JJ Van Niel, Malia Shoji



MIAMI (OHIO)

Sept. 3 - Columbia, Mo.

Head Coach.....Carolyn Condit
Alma Mater Mount St. Joseph's
Assistant Coaches.....Chuck Rey, Jesse Ortiz



RICE

Sept. 3 - Columbia, Mo.

Head Coach.....Genny Volpe
Alma Mater Texas A&M, 1995
Assistant Coaches.....Zheng Xiang, Ariel Apolinario



IDAHO STATE

Sept. 9 - Pocatello, Idaho

Head Coach.....Rick Reynolds
Alma Mater Martin Methodist, 2002
Assistant Coaches.....Keisha Fisher, April Sanchez



BOISE STATE

Sept. 10 - Pocatello, Idaho

Head Coach.....Shawn Garus
Alma Mater CSU San Bernardino, 1995
Assistant CoachCandy Murphy, Allison Buck



BYU

Sept. 10 - Pocatello, Idaho

Head Coach.....Heather Olmstead
Alma Mater Utah State, 2002
Assistant Coaches.....David Hyte, John Neeley



DUQUESNE

Sept. 16 - Newark, Del.

Head Coach.....Steve Opperman
Alma Mater Ohio State, 1987
Assistant Coaches.....Ryan Sweitzer, Jenn McKenzie



MIAMI (FLA.)

Sept. 17 - Newark, Del.

Head Coach.....Jose "Keno" Gandara
Alma Mater UC Santa Barbara
Assistant Coaches.....Kasey Crider, Jillian Hadder



DELAWARE

Sept. 17 - Newark, Del.

Head Coach.....Bonnie Kenny
Alma Mater Tennessee, 1984
Assistant Coaches.....Cindy Gregory, Dana Griskowitz

WELCOME TO THE ZOU...



WELCOME TO THE ZOU!

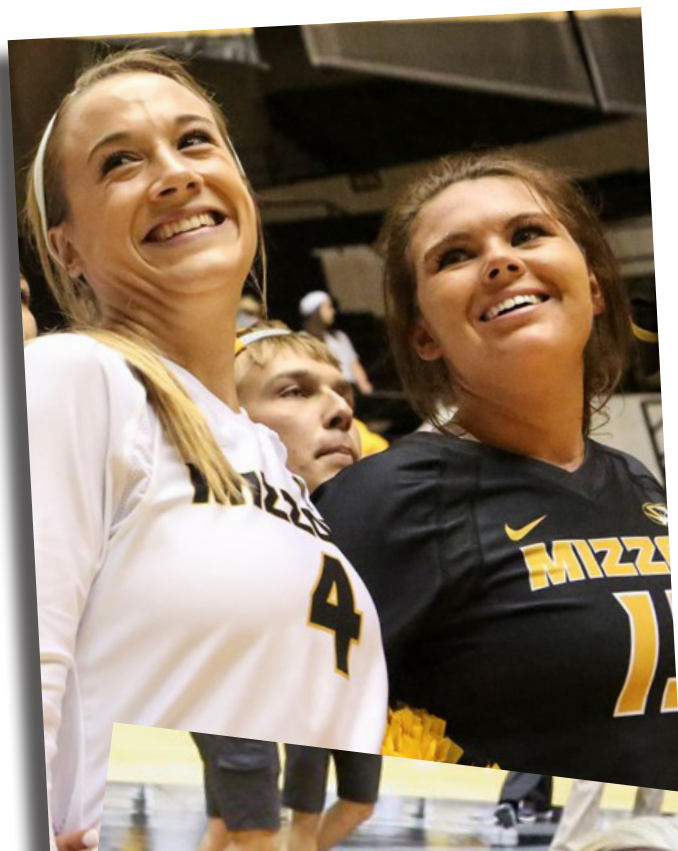

Since Wayne and Susan Kreklow took over the Mizzou volleyball program in 2000, the Tigers have reached the NCAA Tournament in 12 of the past 16 seasons. They are just one of 22 teams nationally to accomplish that feat.

From 2000-07, Mizzou volleyball saw its program rise to new heights and gain national prominence. Each season, the Tigers battled their way to the NCAA Tournament and saw unrivaled support from its fan base during home matches at the historic Hearnes Center.

The Tigers spent a program-record 78 weeks ranked among the nation's Top 25, have posted 340 wins in the past 16 seasons, averaging at least 20 wins per campaign. Mizzou has also seen 11 student-athletes honored as All-Americans and 39 All-Conference honorees, including 17 First Team members.





SUCCESS THAT STARTS AT THE TOP

Since 2000, Mizzou Volleyball has:

- An overall record of 340-168 (.669)
- A conference record of 185-125 (.597)
- An SEC Championship (2013)
- An undefeated regular season (34-0)
- A run to the NCAA Regional Final in 2005
- 12 NCAA Tournament trips
- Nine 20-plus win seasons
- Spent 89 weeks in the Top-25
- 32 wins over Top 25 teams
- 11 Tigers recognized with AVCA All-America honors
- 24 AVCA All-Region selections
- 59 Conference Players of the Week
- Six National Players of the Week
- An SEC Player of the Year
- Two Big 12 Defensive Players of the Year
- A Big 12 Libero of the Year
- Two SEC Freshman of the Year
- A Big 12 Freshman of the Year
- Four AVCA Regional Freshmen of the Year
- A National Honorable Mention Coach of the Year honor
- An SEC Coach of the Year
- A Big 12 Conference Coach of the Year
- 17 All-Conference First Team selections
- Two All-Conference Second Team selections
- 12 All-Conference Honorable Mention selections
- Seven CoSIDA Academic All-District selections
- A CoSIDA Academic All-American
- 73 Academic All-Conference selections
- Five AVCA Team Academic Award recognitions



WAYNE KREKLOW

Head Coach - 17th Season



SUSAN KREKLOW
Assistant Coach - 17th Season



DENG YANG
Assistant Coach - 17th Season

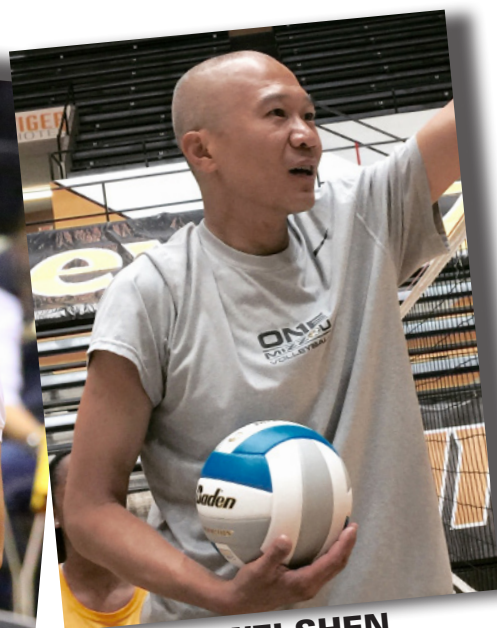

DAWEI SHEN
Volunteer Assistant Coach - 3rd Season



**THE TIGERS CELEBRATE THEIR FIRST SEC CHAMPIONSHIP ON NOV. 22, 2013
IT STANDS AT MIZZOU ATHLETICS' ONLY SEC TITLE IN SCHOOL HISTORY**



MIZZOU HAS MADE 12 TRIPS TO THE NCAA TOURNAMENT SINCE 2000

HALLOWED HEARNES

National Attendance Rankings

Rank	School	Total	Matches	Avg.
2015 7	Mizzou	32,477	11	2,952
2014 22	Mizzou	26,505	14	1,893
2013 3	Mizzou	62,717	19	3,301
2012 20	Mizzou	26,767	15	1,784
2011 13	Mizzou	25,279	11	2,298
2010 16	Mizzou	26,632	13	2,049
2009 20	Mizzou	27,302	15	1,820
2008 16	Mizzou	17,875	11	1,625
2007 11	Mizzou	27,337	13	2,103
2006 7	Mizzou	28,216	11	2,565
2005 6	Mizzou	40,052	15	2,670
2004 19	Mizzou	21,894	15	1,460
2003 25	Mizzou	18,435	13	1,418
2002 16	Mizzou	19,567	14	1,398

Matchdays at Hearnese have an excitement that is unmatched. From the first serve through the post-match autograph sessions, to the Point Mizzou Band, VolleyZou student section and the Kreklow Krazies, an electric atmosphere exists each night at the Hearnese Center.

For the past 14 seasons, Mizzou has finished in the Top 25 national attendance figures. In fact, the Tigers have 12 Top 20 national attendance numbers, and four Top 10 totals since 2002.

The program's most highly attended season came in 2013, as the team went 34-0 and claimed Mizzou's first ever SEC Championship. On Nov. 22, 2013 - the SEC clinching match - the Tigers took home the crown in front of a school-record 7,879 fans, the first of two 7,000+ crowds that magical season.



What They Are Saying ...

"I don't think the fans ever allowed us to get back in it. The fans were outstanding, and when we got down, they helped keep us down. We were not able to get back into the groove at all, and that's not to say what they were doing on the court wasn't terrific too, but we just didn't get our game faces on. The fans were outstanding keeping them motivated and keeping them into it. The most frustrating thing is to not be able to get control of things on our side of the net."

-- an opposing coach



Coach Kreklow on the Zou:

"When you're down on the floor you can just feel the energy all around, and that kind of crowd helps us get our players through the rough spots. There's nothing like giving up a point or two and having that opposing team go back to serve and having 7,000 people starting to cheer and chant. That adrenaline starts going and it just helps you through that. It's really a benefit to have that."



Intimidating Venue

"One of the most energetic, best-organized student groups is the 'VolleyZou' at Missouri. Their energy has drawn other fans to Mizzou matches and their enthusiasm has helped turn Missouri's home court into as intimidating a venue as there is."

-- Todd Henrichs/Lincoln Journal Star



TIGERS IN THE COMMUNITY

The Mizzou volleyball program focuses on developing its student-athletes both on-and-off the court by inspiring them to continue their pursuit of excellence after the crowd stops cheering. Community service proves to be an enjoyable experience for both the student-athletes and the people served.

Among Mizzou volleyball's many community activities is its involvement in local Columbia, Mo., youth leagues. For the past decade, members of Mizzou volleyball visit elementary schools and teach the game of volleyball and important life lessons to school children.

The Tigers have found that it's just as important to be successful off the court, as it is to be successful on the court.

TEAM OUTREACH ACTIVITIES

- Partners in Education
- Elementary Youth Volleyball Program
- Early Childhood Academy "Tiger Tuesdays"
- Special Olympics
- Adopt-a-Spot
- Columbia Twilight Festival
- Freshman Move-In
- Elementary School Open Houses
- MU Faculty and Staff Greeting
- Homecoming Pep Rally
- MU Children's Hospital
- Safe Kids Amazing Camp
- Going Bonkers Night in Columbia
- Safe Kids Discovery Day
- Columbia, MO Girl Scouts





TIGERS GIVE BACK!



TIGERS' LIFE AT THE MATC

As part of Missouri's continued growth into the new millenium, the \$16 million expansion of the old training center gave way to the brand new Mizzou Athletics Training Complex (MATC), a state-of-the-art training facility that elevates Mizzou to one of the top programs in the nation.

With more than 1,000 square feet of total space, amenities can be found around each corner of the top-notch facility. Serving as an multi-purpose building, the MATC's main function is to cater to a student-athlete's every need. From expansive weight rooms to studying and tutoring areas, to dining halls and sports medicine facilities, the MATC meets the full individual needs of each student-athlete.

After its unveiling in 2006, the MATC was immediately heralded as one of the top facilities of its kind amongst major Division I programs across the nation. The MATC houses the strength & conditioning program in the Yeckel Training Center, the Sells Family Dining Hall for all student-athletes and it's home to the Total Person Program, Mizzou Athletics' very own academic and career advising department. The MATC also houses the Shelden Academic Resource Center. The next eight pages will take an in-depth look at each of the areas housed within the one-of-a-kind Mizzou Athletics Training Complex.



STRENGTH & CONDITIONING

Before the Tigers hit the court, they hit the weight room with the Mizzou Strength & Conditioning Staff. All student-athletes work out in the new Yeckel Training Center as part of the renovated MATC. The brand new facility boasts nearly 15,000 square feet of training space.

The facility features a 4,000 square-foot balcony covered with turf. Here the Mizzou staff conducts pre-workout warm-ups as well as some testing as the turf is lined in five-yard increments. The balcony also features a cardio theatre with 10 flat-screen LCD televisions that are suspended from the ceiling and sit directly in front of the cardio equipment at the edge of the balcony overlooking the main floor. Here athletes and staff can bring headphones to plug into receivers on the cardio equipment and listen to any of the 10 televisions or tune into one of 10 pre-programmed radio stations.

Another feature of the new Yeckel Training Center is the addition of the Nutrition Oasis located on the main floor. Here student-athletes are able to pick up their NCAA-compliant Gatorade post-workout nutrition shake as well as a variety of Balance Bars. Fluid replacement is also addressed with a Gatorade hydration station with three flavors of Gatorade and water. The area is also equipped with industrial use blenders and fruit / juice options for student-athletes to enjoy fresh smoothies. The weight room equipment has been upgraded with over \$300,000 in additions and replacements from Hammer Strength and Life Fitness.

The goal of the Missouri strength & conditioning program is to improve each team's athleticism, further developing the strength, speed and quickness while increasing their agility and explosiveness. Additionally, all staff members educate their athletes on proper recovery methods to maximize the intense work on the field and in the weight room. Each of the full-time staff members in the Missouri strength & conditioning program is a certified strength & conditioning coach.



MIKE LARSON

Mizzou Volleyball
Strength & Conditioning Coach



Mizzou Strength & Conditioning Philosophy
1. ENHANCE SPORT PERFORMANCE
2. INJURY REDUCTION
3. MENTAL TOUGHNESS
4. INCREASE CONFIDENCE

ACADEMIC EXCELLENCE

Mizzou Athletics is committed to the success of student-athletes both on-and-off the court. Since 1986, Missouri has developed the Total Person Program (TPP), which focuses on the total development of a Tiger student-athlete. The program has been so successful that other universities across the country have created similar programs, using Mizzou's model. The TPP demonstrates Mizzou's dedication to developing the student-athlete intellectually, socially, emotionally, as well as physically. Mizzou cares about the pressures and special needs of student-athletes, and the TPP provides assistance and support.

The Sheldon Academic Resource Center underwent a recent renovation, nearly doubling academic space to more than 10,000 square feet, houses the TPP. The \$16 million expansion project, completed in Jan. 2007, includes staff offices for the academic coordinators, a quiet study area, more than 25 individual/group tutoring rooms, and the Miller Computer Lab. Sheldon provides a quiet, conducive atmosphere for student-athletes to study and meet with tutors and staff members.

The Miller Computer Lab houses 50 Dell computer workstations with flat screens and Microsoft Office XP, as well as ready access to the Internet, including wireless capability. Many courses at Mizzou provide notes and outlines online; the computer lab allows students to download and print notes and research materials. The lab is staffed with experienced, knowledgeable, and helpful monitors to assist with student-athletes' questions.



CAMILLE HACKAMACK

Mizzou Volleyball
Total Person Program Contact

TPP Mission Statement

The Total Person Program is dedicated to developing the total student-athlete. Through the program's comprehensive services, Mizzou student-athletes receive top quality assistance to ensure their success. The TPP understands the pressures and special needs of our student-athletes and works closely with them to monitor their development and make certain their experience at Mizzou is a positive one.

3.57 3.62 3.55

Spring 2016 Semester GPA

Summer 2015 GPA

Spring 2015 Semester GPA

2015-16 First-Year SEC Academic Honor Roll

- Hao Jin
- Alyssa Munlyn

2015 Fall SEC Academic Honor Roll

- Sydney Deeken
- Ali Kreklow
- Carly Kan
- Alexa Armendariz
- Julia Towler
- Regan Peltier

2014 SEC Scholar Athlete of the Year

- Carly Kan

Mizzou VB Academic Accolades

- Top 10% APR Score among all Division I Volleyball programs for 2014-15 School Year
- 3.57 GPA in Spring 2016 semester marked the highest ever GPA in program history
- 3.57 GPA also marked the highest team GPA among the 18 intercollegiate athletics programs at Mizzou
- Current Tigers on the 2016 roster have tallied a cumulative 3.60 GPA in their careers
- Since 2004, Mizzou VB has 21 combined Fall and Spring semesters with 3.00-plus GPA
- Five all-time AVCA Team Academic Awards



MIZZOU SPORTS MEDICINE

The University of Missouri Sports Medicine Department is fortunate to work in one of the most state-of-the-art athletic training facilities in the nation, the Glenn L. McElroy, M.D. Sports Medicine Center. The spacious 9,000-square foot center is located inside the new MATC. The MATC serves as the cornerstone of the four intercollegiate health care facilities at Mizzou, allowing the sports medicine staff to accomplish its mission statement: "To provide the best possible health care for all University of Missouri student-athletes while promoting an atmosphere conducive to the education of student-athletic trainers." Content to serve in a "behind the scenes" role, the sports medicine team is truly an integral part of the success of Missouri's intercollegiate athletic program.

The University of Missouri athletic health care staff is highly respected. The majority of Mizzou's staff has individually been involved in many local, state, and national athletic training activities, and represents athletic trainers in numerous leadership positions.

The MATC offers some of the most cutting-edge sports medicine facilities in the nation. Fully equipped with hot and cold baths, as well as water resistance therapy along with a staff that puts in countless hours, Mizzou is ahead of the curve in its sports medicine program. Also, a new sport psychology department has been started at Mizzou under the direction of Dr. Rick McGuire to help student-athletes prepare mentally.



ERIC MCDONNELL

Mizzou Volleyball
Athletic Trainer

2016 National Athletic Trainers' Association
Hall of Fame Inductee



MIZZOU MENTAL PERFORMANCE

The University of Missouri Mental Performance department works collectively with the school's newly implemented Missouri Institute for Positive Coaching to help bring current student-athletes an even greater advantage on-and-off the court.

Led by renowned instructor Dr. Rick McGuire, the sport psychology and mental performance departments at Mizzou use their motto of "Winning Kids With Sport!" to take Tiger student-athletes to the next level of performance.

Recently, the University of Missouri introduced a new online master's degree in positive coaching, and was named as one of the best online programs in graduate education by U.S. News & World Report.

The goal of positive coaching and improving one's mental performance is to teach and allow student-athletes to prepare better, perform better, achieve more, experience personal excellence, and to be prouder, happier, healthier and more fulfilled for their investment and efforts.



SCOTTA MORTON

Mizzou Volleyball
Mental Performance Coach

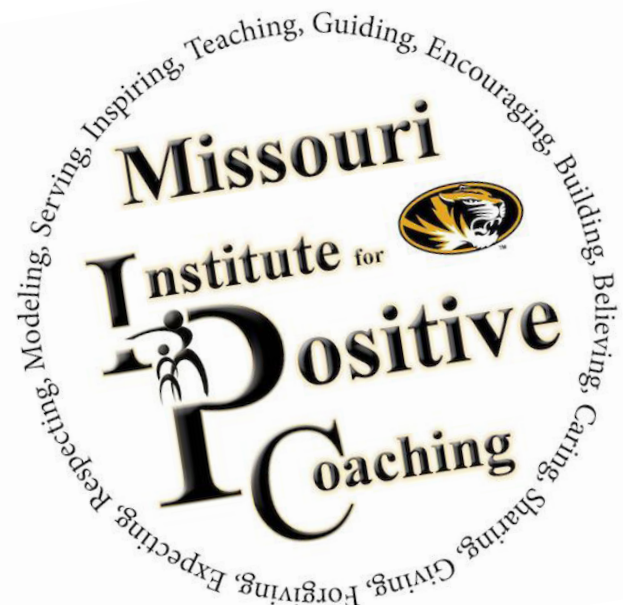

DINING LIKE A TIGER

The Sells Family Dining Hall anchors the MATC and serves as the main dining hall for the entire Mizzou Athletics' student-athlete body. Offering breakfast, lunch, and dinner, the Sells Family Dining Hall serves meals that will fit into any student-athlete's busy lifestyle.

Whether it be a meal between classes, or refueling following an afternoon of practice, the Sells Family Dining Room is a great place to socialize and get to know the entire student-athlete population. Athletes from each of Mizzou's 20 varsity sports can be found at Sells during all hours of the day, offering a unique chance to bond and associate with athletes from across the board.

Not only does Sells offer a great place to mingle and socialize, but it also specializes in serving food that is both delicious and nutritious. No matter what kind of diet or workout plan a student-athlete is on, they will be able to find a meal that suits both their appetite and nutritional needs. Sells is just one of the many areas of the MATC that helps set Mizzou near the top of the nation's elite programs.





MISSOURI ATHLETICS FACILITIES

The Sports Park at Mizzou has evolved into one of the best in the nation. Boasting one of the top basketball arenas in the country - Mizzou Arena - along with the newly renovated MATC and the always intimidating Memorial Stadium, all 20 varsity sports have top-notch facilities with a renovation process that began in 1995.

The new East Side expansion of Memorial Stadium, Mizzou Tennis Complex, Mizzou Arena, the Missouri Aquatic Center, and the MATC are the five most recent major projects to have been completed, bringing the facilities at Mizzou to new heights.

The Hearnes Center - home to Mizzou volleyball - was built in 1973 and served as the home of Mizzou men's and women's basketball until the completion of Mizzou Arena in 2004. It also serves as the home of wrestling, gymnastics, and indoor track and field.

Always looking to improve, Mizzou recently announced plans for a new \$16 million Mizzou softball stadium, and also finished outstanding renovations to Taylor Stadium (Mizzou baseball).



MISSOURI TENNIS COMPLEX

Opened Spring of 2014



THE CLUB AT OLD HAWTHORNE

Host of 2014 NCAA Columbia Regional



MISSOURI AQUATIC CENTER
Host of three conference championships



MISSOURI ARENA

New coaches offices and locker rooms in 2014



HEARNES CENTER

School-record 7,879 fans witness Mizzou Volleyball claim the 2013 SEC Championship
The Tigers' memorable night remains as the school's all-time SEC title

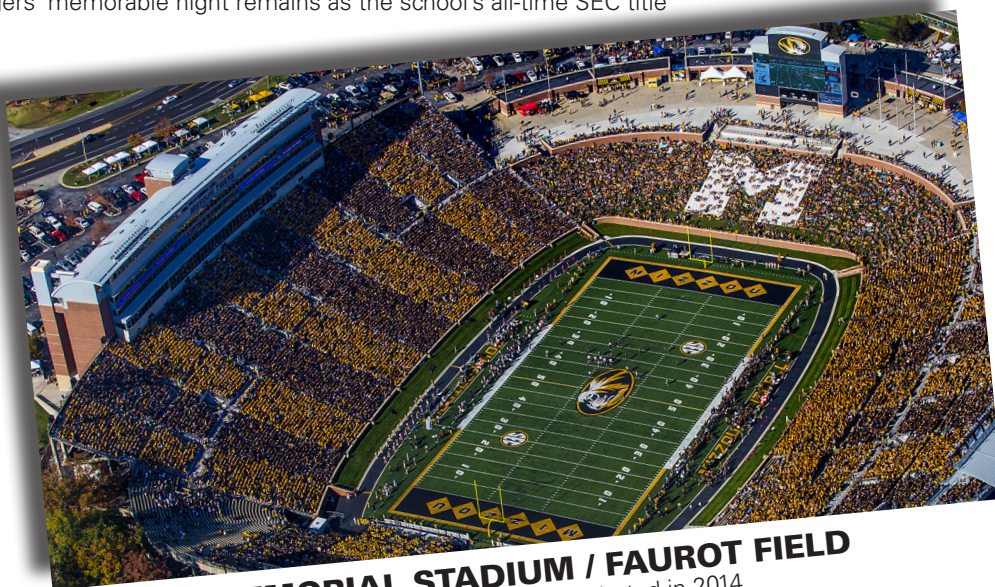

MEMORIAL STADIUM / FAUROT FIELD

New East Side Tower debuted in 2014

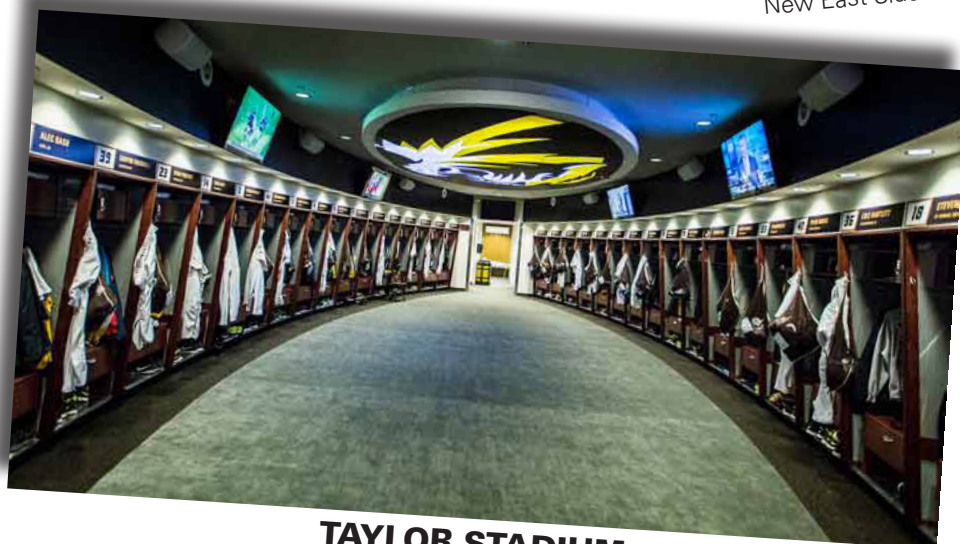

TAYLOR STADIUM

Newly renovated baseball locker room

SUCCESS ACROSS THE BOARD

Mizzou Athletics embarked on a new challenge during the 2012-13 athletic year, beginning its first competitive season in the Southeastern Conference (SEC). Widely accepted as the premier athletic conference in the country, Mizzou has the coaches and leadership in place to ensure a successful future moving forward in the SEC.

In 2013, Mizzou volleyball and football highlighted what was a banner year for the Tigers in year two of the SEC. Volleyball claimed the school's first ever SEC Championship in any sport after going 18-0 in league play. Football, just weeks after volleyball clinched its title, won the SEC East and advanced to the SEC Championship game.

Aside from the trophies that Mizzou has lifted, Mizzou Athletics continues to show dedication to every program across the board as nearly every program expects to compete in the NCAA postseason year in and year out. Mizzou football has been to bowl games in nine of the last 10 seasons, including Cotton Bowl wins in 2007 and 2013. Mizzou softball has claimed seven NCAA Regional titles in the past eight seasons, and three trips to the Women's College World Series since 2009 under head coach Ehren Earleywine.



MIZZOU BASEBALL
Climbed as high as No. 14 in the country in 2014



MIZZOU SOCCER
Earned their sixth all-time NCAA Tournament berth in 2014



MIZZOU SOFTBALL
Reached NCAA Regional for 10th-straight year. Advanced to 8th Super Regional since 2007

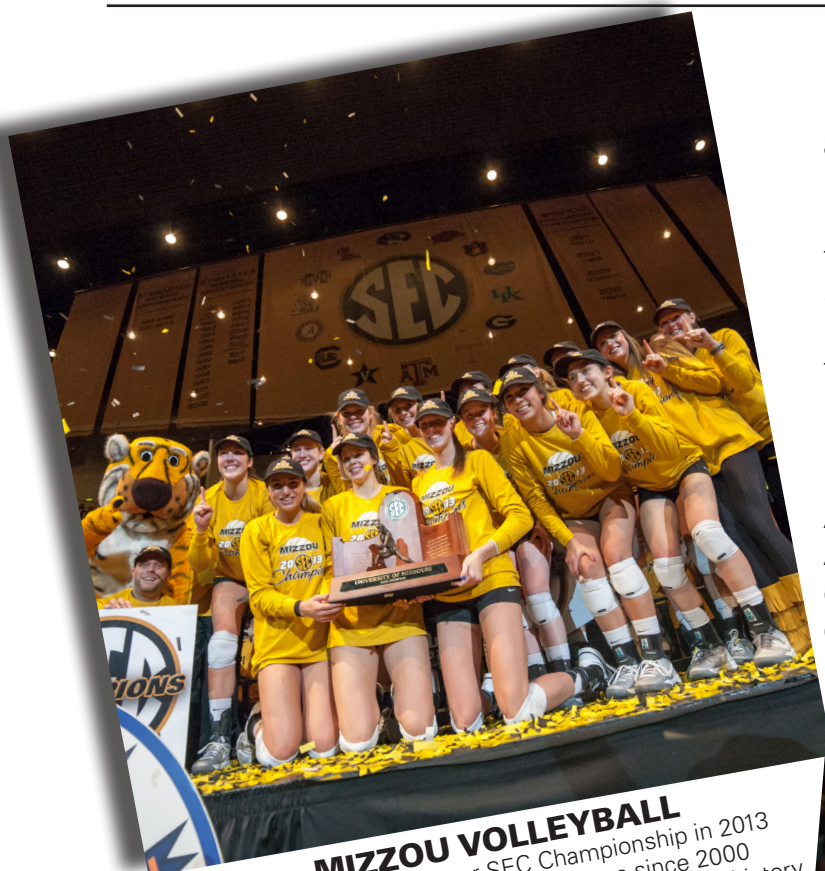

MISSOURI VOLLEYBALL
Won Mizzou's first-ever SEC Championship in 2013
12 NCAA Tournament appearances since 2000
Responsible for Mizzou's only SEC title in school history

In 2014, Mizzou wrestling put together arguably their greatest season in program history, as they finished with a perfect 24-0 regular season record and No. 1 ranking in the country. Ultimately, head coach Brian Smith and the Tigers finished in 4th place at NCAA Championships, giving the program their fourth top-10 NCAA finish in the past nine seasons.

Under the direction and leadership of new Athletic Director Mack Rhoades, Mizzou Athletics is primed to once again have a collective group of incredible performances during the 2015-16 school year.



MISSOURI FOOTBALL
Back-to-Back SEC East Champions (2013 & 2014)



MISSOURI WRESTLING
Crowned their 7th all-time National Champion in 2015



MISSOURI MEN'S BASKETBALL
Five NCAA Tournament bids since 2009

BEYOND MIZZOU

In the summer of 2007, Lindsey Hunter became the first from the Mizzou volleyball program to win a major international medal, helping Team USA to a bronze at the Pan-American Games in Rio de Janeiro, Brazil. Hunter was with USA Volleyball for three years and has been a part of eight international-tournament rosters.

Molly Kreklow also followed in Hunter's footsteps and took silver at the Pan Am Games, in addition to a gold medal at the NORCECA Qualifier. Kreklow also recently starred for the U.S. National Team at the 2015 FIVB World Grand Prix, as the Americans won top honors and she was named the tournament's top setter.



LINDSEY HUNTER
U.S. National Team



Mizzou Volleyball To The Pros

- Lindsey Hunter (U.S. National Team)
- Molly Kreklow (U.S. National Team)
- Jessica Vander Kooi (Mayaguez Indians)
- Tatum Ailes (U.S. National Training Team)
- Paola Ampudia (Ponce Lions, Colombian National Team)
- Julianna Klein (Kuusamo Bears - Finland)
- Caitlyn Vann (Zok Split - Croatia)
- Brittney Brimmage (Linz Steg - Austria)
- Julianna Godoi (AVP Beach Tour - USA)
- Shen Danru (China)
- Rosa Medrano (Dominican Republic)
- Na Yang (China)
- Lei Wang (China)
- Lisa Henning (France)
- Whitney Little (Dresdner SC - Germany)



PAOLA AMPUDIA
Colombian National Team // Team Captain



TATUM AILES
U.S. National Training Team



JESSICA VANDER KOOI
Kooi Mayaguez Indians



MOLLY KREKLOW
U.S. National Team

BEYOND MIZZOU



CARLY KAN

2015 U.S. Women's University Games Team



JULIANNA KLEIN
Kuusamo Bears - Finland



BRITTNEY BRIMMAGE

Linz Steg - Austria



CAITLYN VANN

Zok Split - Croatia



SHEN DANRU
Chinese Jr. National Team



NA YANG
Chinese Jr. National Team



WHITNEY LITTLE
Dresdner SC - Germany



ROSA MEDRANO
Dominican Republic National Team



LISA HENNING
Istres - France



JULIANNA GODOI
AVP Beach Tour - USA



LEI WANG
China National Team

TIGER ALL-AMERICANS

2015



KIRA LARSON

312 Kills // .311 Hitting // 95 Total Blocks



ALYSSA MUNLYN

241 Kills // .357 Hitting // 149 Total Blocks

2014



CARLY KAN

418 Kills // 394 Digs // 457.5 Points

2013



MOLLY KREKLOW

1,480 Assists // 12.65 assists per set (1st in NCAA)



LISA HENNING

499 Kills // 4.26 Kills Per Set (5th-Most All-Time)



Whitney on her time at Mizzou

"Being a student-athlete at Mizzou was an experience of a lifetime! Wayne & Susan did so much more than coach a team. They built the program into a family. Mizzou will always be close to my heart!"

WHITNEY LITTLE

Team-Best .463 Hitting // 139 Total Blocks



CARLY KAN

383 Kills // .364 Hitting // 315 Digs // 440.5 Points

TIGER ALL-AMERICANS

2012



LISA HENNING

506 Kills // 4.64 Kills Per Set (2nd-Most All-Time)

2011



LISA HENNING

523 Kills (School Record) // 4.12 Kills Per Set

2010



PAOLA AMPUDIA

493 Kills (6th-Most All-Time) // 4.14 Kills Per Set

2006



JESSICA VANDER KOOI

470 Assists // 4.09 Assists Per Set // 33 Aces

2005



JESSICA VANDER KOOI
97 Block Assists



NICOLE WILSON
332 Kills // .415 Hitting // 132 Total Blocks



LINDSEY HUNTER
1,507 Assists (2nd-Most Ever) // 14.22 Assists Per Set

TIGER ALL-AMERICANS

2004

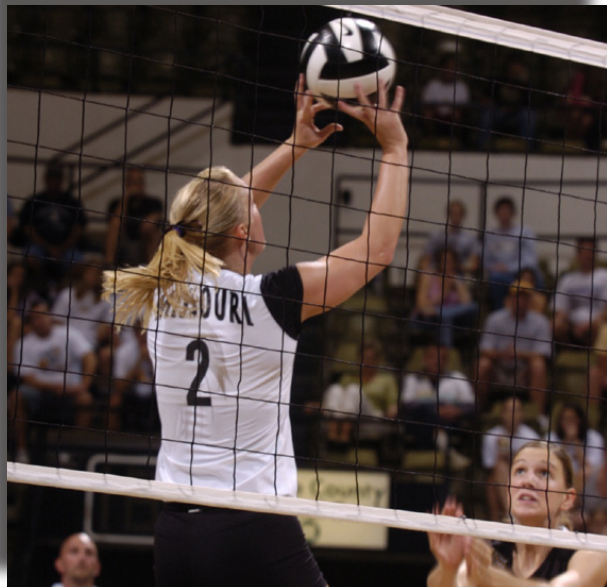

LINDSEY HUNTER

1,486 Assists // 14.43 Assists Per Set

2002

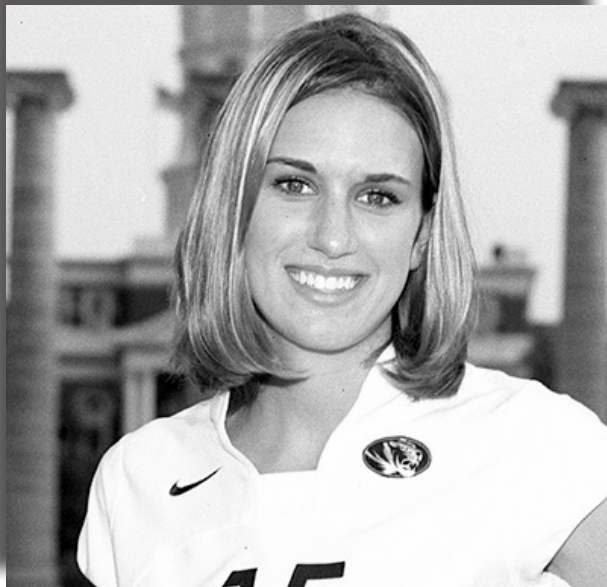

CHRISTI MYERS

468 Kills // .380 Hitting // 121 Total Blocks



MIZZOU ALL-AMERICANS FACTS

- 16 total All-Americans since 2000
- At least one All-American the past six years (2010-present)
- 1-of-23 schools with multiple All-Americans in 2015
- Two First Team All-Americans in 2013 (Lisa Henning & Molly Kreklow) were tied for the most in the country (joining USC, Penn State and Stanford)
- Four total All-Americans in 2013 were T-2nd most from a single team in the NCAA
- The four All-Americans in 2013 also marked the most single-season All-Americans in Mizzou Volleyball history
- Since 2013, Mizzou has accumulated seven total All-Americans, ranking T-4th most among all Southeastern Conference programs
- Since 2013, Mizzou is only 1-of-18 schools in the country with seven-plus overall All-Americans
- Since 2010, Mizzou is only 1-of-28 schools in the country with 10-plus overall All-Americans
- Since 2010, Mizzou joins Florida, Kentucky, Texas A&M, Alabama and Tennessee as the only SEC schools with double-digit All-Americans



UNIVERSITY OF MISSOURI

When we think of all we call Mizzou, several images leap to mind. The Columns, majestic symbols of pride and strength. Francis Quadrangle, modeled after Thomas Jefferson's ideal. The Memorial Union Tower, honoring those who sacrificed their lives for freedom. The Jesse Hall dome, representing Mizzou's commitment to higher education. The black and gold, expressing the Tigers' drive to excellence in athletics.

Mizzou is all that, but so much more. It's two universities in one - a land-grant institution emphasizing service to citizens and the state's major public research university. It's a community of more than 30,000 students, 12,000 faculty and staff members, more than 250,000 alumni worldwide, and countless friends. And it's the first public university west of the Mississippi River, the first public university in Thomas Jefferson's Louisiana Purchase territory.

In 1839, the people of Boone County raised the funds necessary to establish the state university in Columbia, MO. Today, Missouri's flagship university continues to uphold the beliefs of its founders in the great value of higher education that is accessible to all citizens and contributes substantially to society.

Mizzou is the favorite classroom of Missouri's sons and daughters. Every county in Missouri, every state in the nation and 98 countries are represented in the University of Missouri's student body.





FOR ALL WE CALL MIZZOU...



PROUD MIZZOU ALUMNI

Mizzou offers endless options, from choice of academic majors and living arrangements to opportunities to gain professional experience, study abroad, conduct research, participate in sports, explore the arts and make a difference in the world. Mizzou students get a great education while having the time of their lives.

In a recent survey of Mizzou graduates, 87-percent who were in the job market found employment soon after graduation: 85-percent with bachelor's degrees, 90-percent with graduate degrees and 97-percent with professional school degrees. Of those employed, 90-percent were in jobs related to their field of study. Nearly 3,000 companies and organizations regularly recruit MU students, including about 200 Fortune 500 companies.

In today's knowledge-based economy, higher education is the key to success for both individuals and the nation as a whole.

According to a recent U.S. Census Bureau report, bachelor's degree graduates can expect on average to earn \$2.1 million over their lifetimes compared to the \$1.2 million earned by high school graduates. The report also indicates that the economic advantage of an education has increased over the past four decades. Individuals with bachelor's degrees were earning 1.5 times more than high school graduates in 1975. By 1999, that ratio had risen to 1.8.

John Anderson, ESPN anchor, BJ '87
Cindy Brinkley, senior vice president of AT&T, BJ '91
Tom Berenger, Golden Globe-winning actor; Academy Award nominee, BA '71
Philip Bradley, retired major league baseball player; MU letterman in football and baseball, BS BA '82
Kate Capshaw, actress, BS Ed '75, M Ed '77
Jann Carl, Entertainment Tonight weekend anchor and correspondent, BJ '82
Chris Cooper, Academy Award-winning actor, BS '76
Sheryl Crow, Grammy Award-winning musician, BS Ed '84
Carl Edwards, NASCAR driver; 2007 NASCAR Busch Series Champion, (attended MU)
Steve Fainaru, 2008 Pulitzer Prize-winning reporter for The Washington Post, BJ '84
Major Garrett, congressional correspondent for FOX News, BJ and BA '84
William Geist, Emmy-winning correspondent for CBS News Sunday Morning, MA '71
Linda Godwin, NASA astronaut, MS '76, PhD '80
Alan "Ace" C. Greenberg, former chairman of Bear Stearns Companies; named one of Wall Street's 20 most powerful people by Worth Magazine, BS BA '49
Mike Hall, Big Ten Network sportscaster; former ESPN anchor; winner of ESPN Dream Job Season 1, BJ '04
Jon Hamm, actor - Mad Men, BA '93
Tim Kaine, governor of Virginia, BA '79
Stan Kroenke, CEO, The Kroenke Group; minority-owner of the St. Louis Rams, BS BA '71, MBA '73
Ted Kulongoski, governor of Oregon, BA '67, JD '70
Robert Loggia, actor, BJ '51
Claire McCaskill, junior U.S. state senator serving Missouri; former Missouri state auditor, BA '76, JD '77
Russ Mitchell, CBS anchor and correspondent, BJ '82
Jonathan Murray, chairman and president of Bunim-Murray Productions, Inc.; creator of MTV's Real World, BJ '77
Lisa Myers, senior investigative correspondent for NBC News, BJ '73
Jay Nixon, Missouri Governor, MA '78, JD '81
Dave Novak, CEO of Yum! Brands, BJ '74
Ken Paulson, editor of USA Today, BJ '75
Brad Pitt, actor and box-office favorite (attended MU)
Dick Richards, former NASA Astronaut, BS ChE '69
Chuck Roberts, CNN Headline News anchor, BJ '71
Norm Stewart, retired MU basketball coach; All-American MU basketball player, National College Basketball Hall of Fame, BS Ed '56, M Ed '60
Elizabeth Vargas, co-anchor of ABC's 20/20, BJ '84
Mort Walker, creator of Beetle Bailey, Hi and Lois, Boner's Ark and several other comic strips, BA '48
Sam Walton, founder of Wal-Mart, BA '40 (deceased)



BRAD PITT
Hollywood Actor



SHERYL CROW
Recording Artist

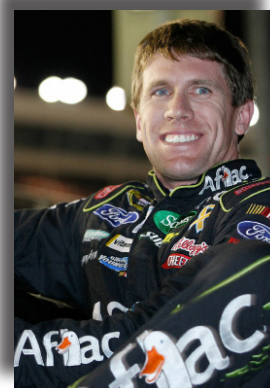

CARL EDWARDS
NASCAR Driver

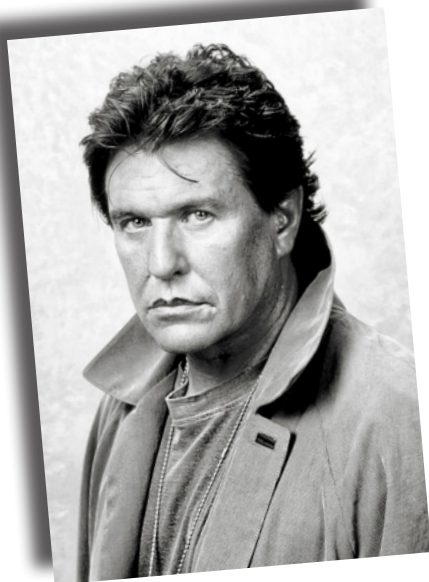

TOM BERENGER
Hollywood Actor

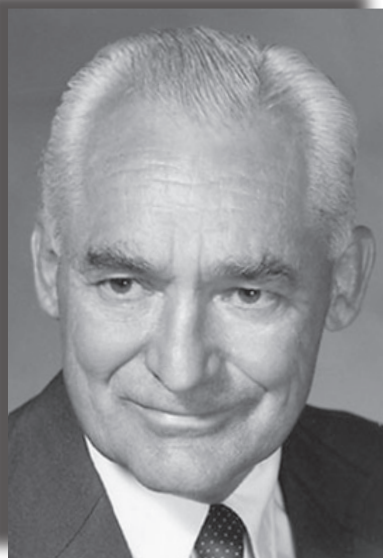

SAM WALTON
Founder of Wal-Mart



JOHN ANDERSON
ESPN Anchor

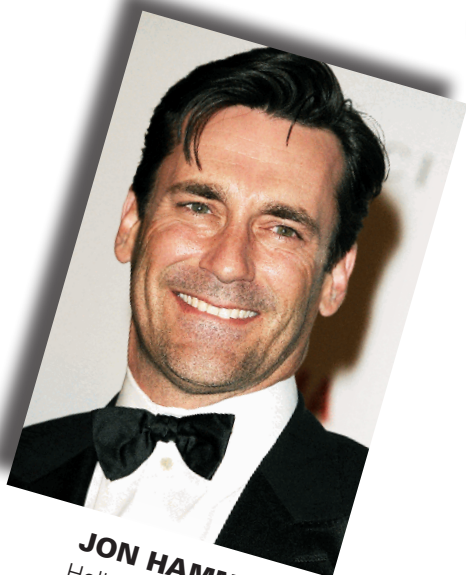

JON HAMM
Hollywood Actor



STAN KROENKE
CEO, Kroenke Group



JAY NIXON
Missouri Governor

MIZZOU

ALUMNI

A S S O C I A T I O N

MISSOURI TRADITIONS

Mizzou, the oldest university west of the Mississippi River, is rich in tradition. Below is a list of the traditions pictured on this page.

- **Truman the Tiger:** Missouri's beloved mascot, was born in 1986. He's named after Harry S. Truman, 33rd president of the United States, who was from Independence, MO.

- **Tiger Walk:** Established in 1995, the Tiger Walk takes place each August before classes begin. To symbolize their entrance in Mizzou, the freshman class meets and walks through the Columns toward Jesse Hall. Conversely, upon graduation, the classmates reunite to walk back through the Columns to symbolize their departure from Mizzou.

- **The Missouri Waltz:** The official Missouri state song, is played at every Mizzou Athletics home event as a sign of state pride.

- **The Rock M:** The stone "M" guarding the north end zone of Faurot Field was actually created as a pre-game stunt by some zealous freshman following a Tiger win against Kansas State in 1927. The "M" still receives its traditional whitewash each year by MU student volunteers.



TIGER WALK



THE MISSOURI WALTZ



THE ROCK "M"



TRUMAN THE TIGER

MEET THE 2016 TIGERS!



2016 SEASON PREVIEW

The Tigers were one of the nation's top surprises in 2015, accumulating a 27-6 overall record and 14-4 mark in SEC play. Mizzou was in the race for the SEC title all season long and finished T-2nd with Kentucky (Tigers held tiebreaker over Wildcats with 3-2 win in Lexington, Ky.). Head Coach **Wayne Kreklow** guided the Tigers to one of their top single-seasons in program history.

Mizzou's 27 victories were the fifth-most in a single season in program history and marked the 17th 20-plus win campaign in program history. Additionally, it marked the ninth 25-plus win season in Tiger history and the fourth 25-plus win season under Wayne and Susan Kreklow. The Tigers earned their 12th all-time NCAA Tournament bid as well. With their first round victory over Missouri State (Dec. 3), the Tigers advanced to the second round of the NCAA Tournament for the seventh time in school history (all coming under the Kreklows).

Mizzou filled up the stat sheet individually and collectively in 2015, etching its name in the program record books. The Tigers finished with an incredible 358.5 total blocks, marking the most total blocks in a single season in program history. Additionally, their 495 block assists were the most in a single season in program history.

Carly Kan, Kira Larson and **Alyssa Munlyn** were each named to the 2015 All-SEC Team. Munlyn was also named to the 2015 All-Freshman Team and tabbed 2015 SEC Freshman of the Year. Additionally, the trio was named to the 2015 AVCA All-Southeast Region Team. Larson and Munlyn concluded their impressive awards display in December, as they garnered 2015 AVCA Honorable Mention All-American accolades.



The Tigers lose only one senior from a season ago (Regan Peltier), while bringing back 11 players and welcoming three newcomers to the 2016 roster. Four of the top five kill leaders from a season ago return, in addition to the team's top setting duo (**Courtney Eckenrode** and **Ali Kreklow**), top two leaders in digs (**Alexa Ethridge** and Kan) and top three options in total blocks (Munlyn, **Emily Thater** and **Julia Towler**).

Mizzou looks to maintain its outstanding play at the Hearnest Center in 2016, as its coming off an impressive 11-1 record in Columbia, Mo., a season ago. The Tigers outscored their opponents in 2015 at the Hearnest Center by the tune of 35-14. Since 2009, Mizzou has recorded double-digit wins at home six times (2009, '10, '11, '12, '13 and '15). Last season's Tiger squad recorded the program's best home winning percentage (.917) since 2013 when that year's group went 19-1 (.950).



OUTSIDE HITTERS

On the outside, the Tigers will be led by two-time AVCA All-American, **Carly Kan**. The Honolulu native enters the final year in her historical Mizzou Volleyball career. Heading into 2016, Kan's 1,292 career kills ranks eighth-most in program history, 3.46 kills per set ranks seventh-highest in program history, 1,075 digs ranks 10th-most in program history and 1,461.5 points ranks ninth-most in Tiger history. As one of the most complete players in the SEC and NCAA, Kan will once again be a pivotal part into the Tigers' 2016 success.



Joining Kan on the outside will be junior **Sydney Deeken**, sophomore transfer **Paige Perego** and redshirt junior transfer **Melanie Crow**. Deeken only appeared in 12 matches a season ago, as she dealt with nagging injuries throughout the year. The California, Mo., native was effective despite limited action, tallying nearly a kill and point per match played. Deeken enjoyed a strong outing during the Tigers' 2016 Summer China Trip and will once again be one of the team's most athletically gifted players. Perego enters her first season in Mizzou black and gold, following her 2015 freshman campaign at Missouri State. The Ballwin, Mo., native tallied double-digit kills three times and double-digit points four times off the bench

for the Bears. Crow joins Mizzou after spending the last three years at Ole Miss. The Wildwood, Mo., native started in 67-of-68 matches for the Rebels and tallied 650-plus kills, 40-plus aces, 180-plus digs and 140-plus total blocks. Crow will serve as another talented hitter for this year's Tiger squad.



MIDDLE BLOCKERS / RIGHT SIDE

Mizzou possesses a slew of talented middle blocker and right side options in 2016, headlined by returning All-Americans in **Kira Larson** and **Alyssa Munlyn**. In her first year with the Tigers, Larson turned into one of the SEC's top threats on the right side. She recorded double-digit points in 24 of 33 matches, double-digit kills 14 times, hit .300 or better in a match 16 times and .400 or better in a match 10 times. Munlyn wowed Tigers fans all year long with her incredible athleticism and talent at the net. Her 149 total blocks and 124 block assists set new school records, while her 1.16 blocks per set were the eighth-most in a single season in program history. Munlyn ended the regular season on a terror, earning four of the final five SEC Freshman of the Week honors. Overall in SEC play, Munlyn tallied an incredible .431 hitting percentage with 1.25 blocks per set as well.



Two more seniors in **Emily Thater** and **Julia Towler** headline an experienced group of middle blockers. Thater continued her remarkable consistency as a Tiger last season, posting 150-plus kills, 90-plus blocks and 240-plus points for the third consecutive year. She was one of three Tigers to record 100-plus blocks (125) for the year. Towler, another Tiger to surpass the century mark in total blocks last season, established new single season career highs in kills (183), attacks (446), digs (39), solo blocks (12), total blocks (105) and points (241.5).



MIDDLE BLOCKERS / RIGHT SIDE

Sophomore **Hao Jin** and freshman **Kayla Caffey** round out the Tigers' deep rotation at middle blocker. Jin was effective the bench in 2015, including a breakout nine kill / six total blocks outing at the South Florida Invitational. Caffey is one of two freshmen this season and brings an outstanding high school



and club track record to the Tigers. The Chicago native was a 2015-16 Under Armour Honorable Mention All-American and the Chicago Tribune's 2015 Player of the Year. Caffey will give the Tigers another outstanding athlete at the net and the potential to make an immediate impact for Coach Kreklow.

SETTERS

Junior duo of **Courtney Eckenrode** and **Ali Kreklow** return this season, as the Tigers will once again run a 6-2 offense. The Mizzou setters turned in excellent 2015 campaigns with Eckenrode recording 742 assists (5.80 per set) and Kreklow tallying 655 assists (5.12 per set). Both Tigers surpassed 1,000 career assists last season and will provide consistency to the offense every match. Eckenrode and Kreklow also provide outstanding serving capabilities for the Tigers' offense. Six individuals tallied 20-plus aces last season, led by Eckenrode's 37.



BACK ROW

Senior **Alexa Ethridge**, redshirt freshman **Riley Sents** and freshman **Andie Hanus** make up this year's group of defensive specialists. Sents and Hanus will see their first action this season in Mizzou black and gold. Hanus joins teammate Kayla Caffey in the Freshmen Class of 2016. She was a three-year starter for Marian High School in Omaha, Neb., and brings more talent to the position. Hanus was named to PrepVolleyball's Defensive Dandy award list this past year and also garnered High School All-American Honorable Mention recognition by Under Armour.

Sents took a redshirt in 2015 and will be ready to step in the DS rotation this season for Coach Krek-low. Regarded as one of the most energetic and hard-working individuals on the Tigers, Sents will provide a spark off the bench each night out.

Ethridge stepped into the Tigers' everyday lineup last season after transferring from the University of Nebraska. The Lee's Summit, Mo., native tallied 493 digs, marking the seventh-highest single season dig total in program history. Ethridge paced the Tigers in single-match digs 26 times, including a season-high 27 digs vs. Appalachian State (Sept. 11).



PLAYER PROFILES



#13

ALEXA ETHRIDGE

Senior | 5-7 | Defensive Specialist | Lee's Summit, Mo.

CAREER HONORS

- ◆ SEC Defensive Player of the Week (Nov. 9-15, 2015)
- ◆ Butler Invitational All-Tournament Team (Sept. 18-19, 2015)
- ◆ 2015 Academic All-Big Ten
- ◆ 2014 Academic All-Big Ten
- ◆ Spring 2014 Nebraska Scholar-Athlete Honor Roll
- ◆ Fall 2013 Nebraska Scholar-Athlete Honor Roll

JUNIOR (2015)

- ◆ One of three transfers for Mizzou, producing an outstanding season as the team's libero
- ◆ Tallied 493 digs, marking the seventh-highest single season dig total in program history
- ◆ Led the Tigers in single-match digs a team-best 26 times
- ◆ Reset career highs in single-match kills (one), attacks (two), assists (seven) and digs (27)
- ◆ One of six Tigers to record 20-plus services aces for the year
- ◆ Named to the Butler Invitational All-Tournament Team (Sept. 18-19) after posting 51 digs (4.64 per set) and 11 assists
- ◆ Tallied season-high 27 digs vs. Appalachian State (Sept. 11)
- ◆ Posted season-high seven assists in the Tigers' thrilling 3-2 comeback victory over No. 9 Florida (Sept. 30)
- ◆ Named SEC Defensive Player of the Week (Nov. 9-15) after recording conference-best 36 digs (4.50 per set) in matches vs. Georgia and Kentucky
- ◆ Finished with double-digit digs 28 times and 20-plus digs five times

SOPHOMORE / NEBRASKA (2014)

- ◆ Saw action in 33 matches as a serving and defensive specialist
- ◆ Recorded 44 digs on the year
- ◆ Produced career high six digs against Florida State (Aug. 29) in the Cornhuskers' season opener
- ◆ Posted 15 aces, including single match high of three aces against Iowa (Sept. 24)

FRESHMAN / NEBRASKA (2013)

- ◆ Played in 30 matches in first year in Lincoln, Neb.
- ◆ Posted season high five digs against Purdue (Nov. 19)
- ◆ Notched at least two aces in a match five times (vs. Villanova, Dayton, Illinois, Iowa and San Diego)
- ◆ Career high four aces against Iowa (Nov. 27)

HIGH SCHOOL (LEE'S SUMMIT NORTH)

- ◆ Two-time All-State selection at Lee's Summit North High School in Lee's Summit, Mo.
- ◆ Finished prep career at Missouri's state record holder in assists (2,973)
- ◆ Consistency on the court made Lee's Summit North one of the most successful programs in the nation
- ◆ Named to 2013 All-State Class 4A Second Team by the Missouri High School Volleyball Coaches Association
- ◆ Second Team All-State honors in 2012, as well as First Team All-Conference, All-District 14 and All-Region honoree
- ◆ As a sophomore, named Second Team All-Conference, Second Team All-Region and First Team All-District 14
- ◆ Honorable Mention All-Conference and Second Team All-District 14 as a freshman

CAREER STATS

YEAR	MP/MS	SP	K	E	TA	H%	A	SA	D	BS	TB	PTS
2013	30-1	99	1	0	2	.500	8	21	30	0	0	22.0
2014	33-0	109	1	0	3	.333	7	15	44	0	0	16.0
2015	33-33	128	1	1	11	.000	103	20	493	0	0	21.0
Totals	96-34	336	3	1	16	.125	118	56	567	0	0	59.0

PLAYER PROFILES



#9

CARLY KAN

Senior | 5-9 | Outside Hitter | Honolulu, Hawaii.

CAREER HONORS

- ◆ 2015 AVCA All-Southeast Region
- ◆ 2015 All-SEC
- ◆ 2015 Fall SEC Academic Honor Roll
- ◆ 2015 USA Volleyball World University Games
- ◆ 2014 AVCA Honorable Mention All-American
- ◆ 2014 AVCA All-Southeast Region
- ◆ 2014 SEC Scholar Athlete of the Year
- ◆ 2014 CoSIDA Academic All-District Team
- ◆ 2014 Fall SEC Academic Honor Roll
- ◆ 2013 AVCA Honorable Mention All-American
- ◆ 2013 AVCA All-Southeast Region
- ◆ 2013 AVCA Southeast Region Freshman of the Year
- ◆ 2013 SEC Freshman of the Year
- ◆ 2013 All-SEC

JUNIOR (2015)

- ◆ Became just the fifth Tiger in program history to record 1,000 career kills, digs and points
- ◆ Posted new single-season career highs in kills (491), solo blocks (27), total blocks (52) and points (563.5)
- ◆ Her 491 kills were the seventh-most in a single season in program history
- ◆ Recorded rare 20 kills / 20 digs match at Ole Miss (Nov. 22), marking only the second 20/20 match in the SEC in 2015
- ◆ Posted team-high 18 double-doubles (tied for most in SEC)

SOPHOMORE (2014)

- ◆ Led the Tigers with 19 double-doubles and matched the Mizzou Volleyball program record for double-doubles in a season during 25-point set era
- ◆ Finished with double-digit kills in 25-of-33 matches
- ◆ 3.27 K/S (8th-best in SEC), 3.08 D/S (12th-best in SEC) and 3.57 P/S (9th-most in SEC)

FRESHMAN (2013)

- ◆ AVCA Honorable Mention All-American, becoming the 9th individual in Tiger history to earn AA accolades
- ◆ AVCA Southeast Region Freshman of the Year
- ◆ SEC Freshman of the Year, finishing conference play as the only player to average 3.00 kills per set and 3.00 digs per set
- ◆ Led the SEC in hitting among outside hitters with her .360 clip at the end of the regular season
- ◆ First Mizzou freshman since 2007 to be named conference Player of the Week (Oct. 28)
- ◆ In last four matches of the year, all against NCAA Tournament teams and two Top 25 programs, averaged 4.77 kills per set on .442 hitting
- ◆ Posted career-high .706 hitting percentage vs. South Carolina (Sept. 27)

HIGH SCHOOL (PUNAHOU)

- ◆ Named Hawaii State Tournament MVP in 2012 after guiding Punahou to an 18-1 record and a Hawaii Division I Girls State Volleyball title in 2012
- ◆ Punahou ranked No. 9 team in the country following its State Championship

CLUB

- ◆ Played with Kuikahi Wahine Roshambo at Junior Nationals
- ◆ Selected to the USA Volleyball High Performance Girls Youth A2 Team as a libero in Tucson, Ariz.

PERSONAL

- ◆ Parents: Darryl and Linda Kan
- ◆ Father, Darryl, played in the NFL as a quarterback for the San Diego Chargers in 1984 and San Francisco 49ers in 1983

CAREER STATS

YEAR	MP/MS	SP	K	E	TA	H%	A	SA	D	BS	TB	PTS
2013	36-36	117	383	82	826	.364	51	36	315	1	42	440.5
2014	33-33	128	418	166	1,178	.214	35	17	394	6	39	457.5
2015	33-33	128	491	165	1,280	.255	17	33	366	27	52	563.5
Totals	102-102	373	1,292	413	3,284	.268	103	86	1,075	34	133	1,461.5

PLAYER PROFILES



#2

EMILY THATER

Senior | 6-3 | Middle Blocker | Springfield, Mo..

CAREER HONORS

- ♦ 2014 Fall SEC Academic Honor Roll

JUNIOR (2015)

- ♦ Model of consistency so far in her Tiger career, posting 150-plus kills, 90-plus blocks and 240-plus points for the third consecutive season
- ♦ Reset single-season career highs in kills (181), attacks (419) and total blocks (125)
- ♦ Posted new single-match career highs in hitting percentage (.889), solo blocks (three / 2x) and total blocks (nine)
- ♦ One of three Tigers to record 100-plus total blocks, as her 125 total blocks ranked second-most on the team
- ♦ The 125 total blocks were T-8th-most in a single-season in program history
- ♦ Additionally, her 110 block assists were the 6th-most in a single season in program history
- ♦ Force on defense in SEC play, totaling 82 total blocks (1.15 per set / 6th-highest mark in conference)
- ♦ Outstanding match vs. Florida Gulf Coast (Sept. 4), recording 10 kills on .667 hitting and five total blocks
- ♦ Set new career high in total blocks (nine) vs. Alabama (Oct. 28), keying the Tigers' 23.0 total team blocks (4th-most team blocks in Tiger history)
- ♦ Led the Tigers in single-match total blocks 13 times
- ♦ Posted double-digit points in a match 13 times

SOPHOMORE (2014)

- ♦ Produced season-high eight digs at Idaho (Sept. 11)
- ♦ Hit season-best .455 vs. Eastern Washington (Sept. 13)
- ♦ Led Mizzou with 24 service aces
- ♦ Match-high five total blocks and tallied 12.5 points vs. Mississippi State (Sept. 26)
- ♦ Closed out her season on a roll, tallying over 50 kills in nine matches
- ♦ Three solo blocks vs. Saint Louis (Sept. 9) marked a single-season high among all Tigers
- ♦ Responsible for three of the Top 5 single-match total block outputs (8 at North Texas and LSU, 7 at Georgia)
- ♦ Paced Mizzou in blocks 14 times, 2nd-most on the team

FRESHMAN (2013)

- ♦ Averaged 1.37 kills per set on .377 hitting with 93 total blocks (2nd-most on the team)
- ♦ Finished the year with 37 service aces, tops on the team and 2nd-most in the SEC
- ♦ Posted seven kills on .600 hitting in sweep over Mississippi State (Nov. 22)
- ♦ Seven kills on 1.000 hitting with an ace and four digs in 3-0 sweep at No. 5 Florida (Nov. 15)
- ♦ Tallied 12.0 points in the Tigers' upset of No. 2 Florida with five kills (.444 hitting), three aces and five total blocks
- ♦ Led Mizzou in total blocks every match during the Tiger Invitational (Aug. 30-31)

HIGH SCHOOL (KICKAPOO)

- ♦ Named the No. 36 recruit nationally by PrepVolleyball.com
- ♦ Named to Under Armour / AVCA High School All-America watch list as a senior
- ♦ First Team All-Conference, All-Region, All-District and Honorable Mention All-State selection as a senior in 2012
- ♦ As a junior, named First Team All-Conference, Second Team All-District and Honorable Mention All-Region
- ♦ Named to PrepVolleyball.com's Fab-50 list as a junior
- ♦ Guided Kickapoo to second place finish at the MSHSAA Class 4A State Championships

CLUB

- ♦ Played for Springfield Juniors under the direction of Trish Knight

PERSONAL

- ♦ Born to parents David and Jennifer Thater in Springfield, Mo.
- ♦ Third commit from Springfield area in the last four years, following the footsteps of Jade Hays and Regan Peltier

CAREER STATS

YEAR	MP/MS	SP	K	E	TA	H%	A	SA	D	BS	TB	PTS
2013	36-36	110	151	41	292	.377	5	37	39	17	93	243.0
2014	32-30	108	171	75	393	.244	25	24	57	18	95	251.5
2015	33-22	122	181	61	419	.286	9	0	16	15	125	251.0
Totals	101-88	340	503	177	1,104	.295	39	61	112	50	313	745.5

PLAYER PROFILES



#7

JULIA TOWLER

Senior | 6-2 | Right Side/Middle Blocker | Blue Springs, Mo..

CAREER HONORS

- ◆ 2015 Fall SEC Academic Honor Roll
- ◆ 2014 Fall SEC Academic Honor Roll

JUNIOR (2015)

- ◆ Moved from middle blocker to right side, keying new single-season career highs across virtually every category
- ◆ Played and started in a career high 33 matches
- ◆ Set new single-season highs in kills (183), digs (39), solo blocks (12), total blocks (105) and points (241.5)
- ◆ Reset new single-match career highs in kills (12), attacks (21), hitting percentage (.588), total blocks (nine), digs (four) and points (14.0)
- ◆ Season-high 12 kills on .579 hitting at South Florida (Sept. 5)
- ◆ In Tigers' SEC opener, posted 10 kills on .588 hitting in the team's thrilling 3-2 comeback win vs. No. 9 Florida
- ◆ Tallied double-digit points in eight matches
- ◆ Hit .300 or better in a match 15 times and hit .400 or better in a match seven times
- ◆ One of three Tigers to record 100-plus total blocks on the year

SOPHOMORE (2014)

- ◆ Posted four kills on six attempts with a pair of blocks in Mizzou's sweep of Mississippi Valley State (Aug. 29)
- ◆ Tallied a then season-high five kills on .556 hitting vs. Eastern Washington (Sept. 13)
- ◆ Had a season-high five blocks vs. UNC Greensboro (Sept. 20)
- ◆ Reset career highs in kills (10), attempts (17) and hitting (.412) against Georgia (Nov. 14)
- ◆ Season-high hitting percentage of .600 vs. Ole Miss (Nov. 16)
- ◆ Led the Tigers in blocks twice (vs. Mississippi Valley State, vs. Georgia)

FRESHMAN (2013)

- ◆ Tallied 67 kills on .380 hitting with 54 total blocks and 98.0 points in first season in Mid-Missouri
- ◆ Outstanding five solo blocks against Seton Hall (Sept. 7), T-3rd-most solo blocks ever in a single match
- ◆ Three kills and two total blocks in first career start at No. 16 Kentucky (Nov. 3)
- ◆ Came off the bench and provided spark with five kills on insane .833 hitting and four total blocks at Alabama (Nov. 10)

HIGH SCHOOL (BLUE SPRINGS SOUTH)

- ◆ Ranked No. 84 on PrepVolleyball.com "Senior Aces List"
- ◆ Top 50 recruit as a junior according to PrepVolleyball.com
- ◆ Second Team All-State as a senior in 2012
- ◆ All-State Honorable Mention as a junior in 2011
- ◆ First Team All-Conference in 2010 and 2011
- ◆ Second Team All-Conference in 2012
- ◆ Finished career with 977 kills, including 346 kills on .330 hitting in her final campaign at Blue Springs South

CLUB

- ◆ Played for coach Amy Drawe and KC Extreme in Kansas City
- ◆ Team qualified for the Open Level at Junior Nationals in every year in which she was on the team

PERSONAL

- ◆ Born to parents James and Lena Towler
- ◆ Father, James, is a Mizzou alum and her younger brother, Jacob, is also a current student at the University of Missouri
- ◆ On April 22, 2015, became the newest member of the Mortar Board at the University of Missouri
- ◆ One of four Mizzou Volleyball representatives to be tapped into Mizzou's exclusive society

CAREER STATS

YEAR	MP/MS	SP	K	E	TA	H%	A	SA	D	BS	TB	PTS
2013	32-1	59	67	21	121	.380	1	0	8	8	54	98.0
2014	28-3	62	70	16	126	.429	13	2	11	3	34	90.5
2015	33-33	128	183	60	446	.276	3	0	39	12	105	241.5
Totals	93-37	249	320	97	693	.322	17	2	58	23	193	430.0

PLAYER PROFILES



#1

MELANIE CROW

RS Junior | 6-1 | Outside Hitter | Wildwood, Mo..

CAREER HONORS

- ◆ 2015 Chancellor's Honor Roll
- ◆ 2014 Buffalo Classic All-Tournament Team
- ◆ 2014 Capital One Academic All-District VI Team
- ◆ 2014 SEC Academic Honor Roll
- ◆ 2014 Chancellor's Honor Roll
- ◆ 2013 Rebel Classic All-Tournament Team
- ◆ 2013 Magnolia Invitational All-Tournament Team

JUNIOR / OLE MISS (2015)

- ◆ Played in five matches before missing remainder of season due to injury
- ◆ Averaged 4.00 kills per set despite limited action
- ◆ Tallied career-high four assists vs. NC State (Sept. 4)
- ◆ Posted career-high 16 digs vs. Jacksonville (Sept. 5)

SOPHOMORE / OLE MISS (2014)

- ◆ Started in all 32 matches for the Rebels
- ◆ Ranked third in SEC with 0.36 service aces per set
- ◆ Set new single-season service aces record with 42
- ◆ Tallied career-high 23 kills vs. conference foe Texas A&M (Nov. 28)
- ◆ Outstanding match vs. Georgia, posting 14 kills on .478 hitting with career-high five service aces

FRESHMAN / OLE MISS (2013)

- ◆ Started in all but one match for the Rebels in first collegiate season
- ◆ Second on the team in SEC play with 2.65 kills per set
- ◆ Third on the team in overall kills, hitting and total blocks
- ◆ 74 block assists were sixth-most in Ole Miss single-season history
- ◆ Recorded nine kills and five block assists in collegiate debut vs. UMBC

HIGH SCHOOL (LAFAYETTE)

- ◆ Named All-Region and All-State as a senior
- ◆ Named All-Conference three times and All-District twice
- ◆ Led the Lancers to consecutive Missouri state championships in 2011 and 2012
- ◆ Played key role into Lafayette's 40-0 overall record and 80-0 set record in 2012
- ◆ That year's Lafayette squad earned No. 2 national ranking by PrepVolleyball and No. 3 national ranking by MaxPreps Volleyball

CLUB

- ◆ Played for St. Louis CYC VBC from 2009-13
- ◆ Guided the team to National Open finishes of fifth, third, third and seventh respectively from 2009-12
- ◆ Won the Open Colorado Crossroads and MEQ Qualifier tournaments in 2009 and 2011

PERSONAL

- ◆ Daughter of Terry and Cindy Crow
- ◆ Born on Nov. 20, 1994

CAREER STATS

YEAR	MP/MS	SP	K	E	TA	H%	A	SA	D	BS	TB	PTS
2013	31-30	115	272	128	675	.213	11	0	64	6	81	315.5
2014	32-32	117	352	159	875	.221	9	42	90	4	59	425.5
2015	5-5	16	64	34	136	.221	8	2	35	0	6	69.0
Totals	68-67	248	688	321	1,686	.218	28	44	189	10	146	810.0

PLAYER PROFILES



#14

SYDNEY DEEKEN

Junior | 6-1 | Outside Hitter | California, Mo..

CAREER HONORS

- ◆ 2015 Fall SEC Academic Honor Roll
- ◆ 2014-15 First Year SEC Academic Honor Roll
- ◆ SEC Freshman of the Week (Sept. 29, 2014)

SOPHOMORE (2015)

- ◆ Appeared in 12 matches as a strong offensive weapon off the bench
- ◆ Season highlight came at home vs. Auburn (Nov. 1), as she tallied a match-clinching solo block
- ◆ Top offensive night came on the road at Saint Louis (Sept. 23), as she posted four kills and four points
- ◆ Recorded a kill in four SEC matches

FRESHMAN (2014)

- ◆ Made season debut at Miami Invitational (Sept. 20) after missing the season's first three weeks with an injury
- ◆ Established career highs in kills (10), attempts (20), hitting (.368) and digs (12) in team's two contests against Mississippi State (Sept. 26 / Oct. 19)
- ◆ Career-best two aces vs. Tennessee (Sept. 28)
- ◆ Added career-high four total blocks at Georgia (Oct. 5)

HIGH SCHOOL (CALIFORNIA)

- ◆ High-flying in-state product, ranked No. 57 on PrepVolleyball.com "Senior Aces" list
- ◆ MSHSAA First Team All-State selection during her senior season
- ◆ Named to MSHSAA All-State Second Team as a junior in 2012
- ◆ Coached by California head coach Julie Bailey and led her team to a pair of conference championships in 2010 and 2011
- ◆ Named Conference MVP in 2012 and 2013
- ◆ First Team All-District selection from 2011-13
- ◆ Second Team All-Region and Second Team All-State in 2012
- ◆ Competed in basketball and track & field at California High School
- ◆ Excelled in track & field, as she holds the school records in high jump, long jump and triple jump
- ◆ Missouri State Champion in both the long jump and triple jump in her junior season
- ◆ Two-time State Champion in the high jump
- ◆ Earned First Team All-State honors in basketball, three-time All-Conference and All-District honoree
- ◆ Member of the honor roll in every semester of high school and member of National Honor Society

CLUB

- ◆ Played for head coach Mark Ethridge of Invasion
- ◆ Competed with current Tiger teammate, Ali Kreklow
- ◆ Competed at 18-Open National Championship in 2013 and guided her team to 13th-place finish
- ◆ Also competed in the USAVB Junior National Championships

PERSONAL

- ◆ Born to parents Jim and Mary Beth Deeken
- ◆ Sister, Caitlin, played golf at Bradley (2007-11)
- ◆ Father, Jim, earned his Master's in School Administration from the University of Missouri

CAREER STATS

YEAR	MP/MS	SP	K	E	TA	H%	A	SA	D	BS	TB	PTS
2014	16-7	45	57	40	179	.095	1	8	73	1	14	72.5
2015	12-0	17	9	14	49	-.102	0	1	13	1	2	11.5
Totals	28-7	62	66	54	228	.053	1	9	86	2	16	84.0

PLAYER PROFILES



#4

COURTNEY ECKENRODE

Junior | 5-9 | Setter | The Woodlands, Texas.

SOPHOMORE (2015)

- ◆ Made an instant impact in her first year at Mizzou, leading the team with 742 assists
- ◆ Paced the Tigers in single-match assists 22 times
- ◆ Recorded her 1,000th career assist at the Appalachian State Invitational (Sept. 11-12)
- ◆ Tallied three double-doubles, highlighted by 35 assists / 13 digs match at Kentucky (Nov. 15)
- ◆ Only one of five Tigers to record a double-double in 2015
- ◆ Two of her three double-doubles occurred at Butler Invitational (Sept. 18)
- ◆ Finished with season-high 35 assists twice (Oct. 28 vs. Alabama / Nov. 15 at Kentucky)
- ◆ One of SEC's top serving threats, as her 0.29 service aces per set ranked 8th-highest in the conference
- ◆ 37 service aces led the team and aided the Tigers to 3rd-best service aces per set mark in the SEC (1.38)
- ◆ Serving highlight of the year came at Georgia (Oct. 18) when she posted a career-high six aces and four consecutive aces at one point in the match
- ◆ In Mizzou's 6-2 system, posted 20-plus assists in 20 matches

FRESHMAN / SAN DIEGO STATE (2014)

- ◆ Appeared in 27 matches, including 19 starts at setter for the Aztecs
- ◆ Paced the team with 9.72 assists per set and amassed 865 total assists (also a team best)
- ◆ 9.72 assists per set ranked 8th-highest in the Mountain West Conference
- ◆ Pitched in nine aces and 186 digs (2.09 digs per set)
- ◆ Tallied eight double-doubles throughout her first year at San Diego State
- ◆ Banner night at UNLV (Nov. 25) in the team's season finale, posting a 55 assist, 14 dig effort (season and career highs)

HIGH SCHOOL (THE WOODLANDS)

- ◆ Earned four varsity letters as a volleyball player, coached by Leslie Madison
- ◆ As a senior in 2013, was named the Texas Gatorade Player of the Year
- ◆ Also honored as the 2013 USA Today Player of the Year and MaxPreps Player of the Year
- ◆ Selected MVP at the state tournament and won the 5A State Championship
- ◆ Team compiled a 45-0 perfect record and was ranked 1st in the state of Texas and 2nd in the nation
- ◆ Posted .313 hitting percentage, 9.8 assists per set and 3.2 digs per set
- ◆ Member of the 2013 Under Armour All-American Second Team and the Lonestar Volleyball First Team (All-Texas)
- ◆ Tournament MVP at the 2013 Texas Invitational
- ◆ First Team All-Montgomery County for three years and was the MVP in 2013
- ◆ Selected to the First Team All-District 14-5A Team all four years with MVP honors in 2013
- ◆ PrepVolleyball.com Freshman of the Year finalist in 2010
- ◆ Four-time Academic All-District honoree all four years of high school

CLUB

- ◆ Played for the Houston Skyline Club for two years, earning team MVP honors both seasons
- ◆ Team qualified for the Nationals in the Open Division
- ◆ Competed for six years with the Willowbrook Club that qualified for Nationals every season
- ◆ Captured silver medal in the U17's National Division in 2012
- ◆ Youth National Team A2 team invitee in 2012

PERSONAL

- ◆ Born in Newark, Del.
- ◆ Daughter of William and Lori Eckenrode

CAREER STATS

YEAR	MP/MS	SP	K	E	TA	H%	A	SA	D	BS	TB	PTS
2014	27-19	89	52	27	141	.177	865	9	186	1	17	70.0
2015	33-22	128	3	2	15	.067	742	37	197	0	1	40.5
Totals	60-41	217	55	29	196	.133	1,607	46	383	1	18	110.5

PLAYER PROFILES



#5

ALI KREKLOW

Junior | 5-9 | Setter | Columbia, Mo..

CAREER HONORS

- ◆ 2015 Fall SEC Academic Honor Roll
- ◆ 2014-15 First-Year SEC Academic Honor Roll

SOPHOMORE (2015)

- ◆ Produced strong season inside the Tigers' 6-2 system, alongside fellow setter and sophomore Courtney Eckenrode
- ◆ Reset single-season career highs in service aces (26) and digs (199)
- ◆ Posted new single-match career highs in assists (34), aces (five), total blocks (one) and points (5.0)
- ◆ Second on the team in double-doubles (five) and was only one of five Tigers to record a double-double in 2015
- ◆ Tallied 1,000th career assist in Mizzou's 3-1 victory at Mississippi State (Oct. 9)
- ◆ Led the team in single-match assists 11 times
- ◆ Had two separate two-match double-double streaks (Sept. 5-11 and Sept. 30 - Oct. 4)
- ◆ Two of those double-doubles came in Mizzou's SEC opening matches (vs. No. 9 Florida / vs. Tennessee)
- ◆ Season and career-high 34 assists at Appalachian State (Sept. 11)
- ◆ Season and career-high five assists vs. North Dakota State (Aug. 28) in Tigers' season opener

FRESHMAN (2014)

- ◆ Arguably top match of the year came against Xavier (Sept. 6) after leading team with then career-high and match-high 30 assists
- ◆ Established new career and season-high in assists after tallying 32 vs. Georgia (Nov. 14)
- ◆ Tallied first career double-double at Tennessee (Nov. 7) with 13 assists and 14 digs
- ◆ Responsible for two of the five highest single-match assists mark (3rd and 4th), teammate Loxley Keala produced other three
- ◆ One of five Tigers to record double-doubles this season (Kan - 19, Keala - 13, Kreklow - 1, Little - 1, Reuter -1)
- ◆ Led or tied the team with most assists 12 times

HIGH SCHOOL (ROCK BRIDGE)

- ◆ Led Rock Bridge, coached by Robin Sherman, to 4A State Quarterfinals in her senior season
- ◆ All-State Honorable Mention in 2013
- ◆ Bruins' team captain in 2012 and 2013
- ◆ Four-time All-District honoree at Rock Bridge
- ◆ Named to All-Region team in each of her final three seasons at Rock Bridge
- ◆ Four-time Academic All-State honoree
- ◆ Guided team to District Championships in 2010 and 2013
- ◆ Member of National Honors Society and on Student Council at Rock Bridge

CLUB

- ◆ Played for Performance Volleyball
- ◆ Guided team to Crossroads title in the National Division
- ◆ Qualified for the USA Junior National Championships in 2013

PERSONAL

- ◆ Born to parents Wayne and Susan Kreklow
- ◆ Dad, Wayne, played basketball in NBA and won a World Championship with the Boston Celtics
- ◆ Mom, Susan, played volleyball at Missouri State
- ◆ Brother, Ricky, plays international professional basketball
- ◆ Brother, Ryan, plays collegiate basketball at Missouri State
- ◆ Cousin, Molly, is a former Mizzou Volleyball All-American and current setter for U.S. National Team

CAREER STATS

YEAR	MP/MS	SP	K	E	TA	H%	A	SA	D	BS	TB	PTS
2014	33-9	128	9	3	31	.194	657	20	173	0	0	29.0
2015	33-11	128	2	5	11	-.273	655	26	199	0	1	28.5
Totals	66-20	256	11	8	42	.071	1,312	46	372	0	1	57.5

PLAYER PROFILES



#10

KIRA LARSON

RS Junior | 6-2 | Right Side/Middle Blocker | Fargo, N.D..

CAREER HONORS

- ◆ 2015 AVCA All-American Honorable Mention
- ◆ 2015 AVCA All-Southeast Region Team
- ◆ 2015 All-SEC Team
- ◆ 2015 Tiger Invitational All-Tournament Team
- ◆ 2015 South Florida Invitational All-Tournament Team
- ◆ 2015 Appalachian State Invitational All-Tournament Team
- ◆ 2015 Butler Invitational All-Tournament Team
- ◆ 2015 Academic All-Big Ten
- ◆ Spring 2014 Nebraska Scholar-Athlete Honor Roll
- ◆ Fall 2013 Nebraska Scholar-Athlete Honor Roll

REDSHIRT SOPHOMORE (2015)

- ◆ One of the top right side hitters in the country, resetting new single-season and single-match career highs in virtually every category
- ◆ New single-match career bests included 17 kills, .667 hitting percentage, four aces, seven total blocks, eight digs and 19.5 points
- ◆ Named to all four non-conference All-Tournament Teams, joining teammate Carly Kan as the only Tigers to accomplish the feat
- ◆ Recorded double-digit points in 24 of 33 matches, highlighted by 19.5 points vs. Alabama (Oct. 28)
- ◆ Posted double-digit kills 14 times, highlighted by 17 kills vs. Texas A&M (Nov. 25)
- ◆ Hit .300 or better in a match 16 times and .400 or better in a match 10 times
- ◆ Closed out the Appalachian State Invite with 29 kills on .490 hitting in a two-match span (vs. Charlotte / vs. Liberty)
- ◆ Outstanding match vs. Alabama (Oct. 28), posting 15 kills, seven digs, seven total blocks (career high) and 19.5 points (career high)
- ◆ Stepped up in one of the Tigers' biggest matches of the year (Nov. 25 vs. Texas A&M), tallying 17 kills (career high) on .424 hitting and 19.0 points

REDSHIRT FRESHMAN / NEBRASKA (2014)

- ◆ Competed in 15 matches in first full year with the Cornhuskers
- ◆ Notched a career high four kills twice (at Michigan State / at Rutgers)
- ◆ Posted a season-high three blocks at Michigan State (Oct. 10)
- ◆ Contributed 13 kills, one ace, one dig and 10 total blocks on the season

FRESHMAN / NEBRASKA (2013)

- ◆ Took redshirt during first year in Lincoln, Neb.

HIGH SCHOOL (FARGO NORTH)

- ◆ Ranked as the No. 23 player in the country according to PrepVolleyball.com
- ◆ Selected as Senior Ace out of Fargo North High School in Fargo, N.D.
- ◆ Posted 558 kills, 108 aces, 137 total blocks and 394 digs as a senior, leading team to Class A conference semifinals
- ◆ Named the USA Today North Dakota Volleyball Player of the Year
- ◆ Earned Volleyball Magazine Fab 50 honors in 2012
- ◆ Named 2012 North Dakota High School Volleyball Gatorade Player of the Year
- ◆ Named 2012-13 AVCA Under Armour Second Team All-American
- ◆ Recorded 554 kills, 123 total blocks, 247 digs and 81 aces as a junior
- ◆ Tabbed First Team All-Conference and All-State selection in 2012
- ◆ Selected for the 2012 U.S. Women's Junior A2 Volleyball roster
- ◆ Earned Honorable Mention All-American accolades in 2011 from PrepVolleyball.com
- ◆ Multi-sport athlete, setting state record in high jump and was a four-time State Champion in the event

CAREER STATS

YEAR	MP/MS	SP	K	E	TA	H%	A	SA	D	BS	TB	PTS
2014	15-2	24	13	7	41	.146	0	1	1	0	10	19.0
2015	33-32	128	312	79	749	.311	5	26	119	6	95	388.5
Totals	48-34	152	325	86	790	.303	5	27	120	6	105	407.5

PLAYER PROFILES



#12

HAO JIN

Sophomore | 6-2 | Middle Blocker | Shijiazhuang, China.

CAREER HONORS

- ◆ 2015-16 SEC First-Year Honor Roll

FRESHMAN (2015)

- ◆ Played in nine matches and served as a strong defensive weapon off the bench
- ◆ For the year, posted 12 kills on .407 hitting with seven total blocks and 16.0 points
- ◆ Season highlight came at the South Florida Invitational (Sept. 5), as she tallied season-high nine kills on .600 hitting with six blocks and 12.0 points
- ◆ Another strong match in the Tigers' next tournament at the Appalachian State Invitational (Sept. 11), finishing with two kills and one total block

HIGH SCHOOL (SHIJIAZHUANG #1)

- ◆ Starred for Hebei Province (China) Volleyball team that took first place at the 2011 Youth Volleyball Games
- ◆ Member of the 2012 and 2013 championship winning Hebei Province Volleyball squads
- ◆ Continued winning ways with first place finishes in 2013 and 2014 with Hebei Province at the Middle School Volleyball Games
- ◆ The 2013 Hebei Province team was named one of the Top 4 middle school volleyball teams in all of China
- ◆ Multi-sport athlete for Hebei Province, earning a spot on the basketball and track and field teams in addition to volleyball
- ◆ Member of the 2008 Hebei Province Basketball team that finished third at the Youth Tournament
- ◆ Placed second in high jump and first in long jump for the 2010 Hebei Province Shijiazhuang City track and field team
- ◆ Took home first place in the high jump for the 2014 Hebei Province Shijiazhuang City track and field team

PERSONAL

- ◆ Born in Shijiazhuang, China

CAREER STATS

YEAR	MP/MS	SP	K	E	TA	H%	A	SA	D	BS	TB	PTS
2015	9-0	17	12	1	27	.407	0	0	0	1	7	16.0
Totals	9-0	17	12	1	27	.407	0	0	0	1	7	16.0

PLAYER PROFILES



#8

ALYSSA MUNLYN

Sophomore | 6-2 | Middle Blocker | Suwanee, Ga.

CAREER HONORS

- ◆ 2015 AVCA All-America Honorable Mention
- ◆ 2015 AVCA Southeast Region Freshman of the Year
- ◆ 2015 AVCA All-Southeast Region Team
- ◆ 2015 SEC Freshman of the Year
- ◆ 2015 All-SEC Team
- ◆ 2015 SEC All-Freshman Team
- ◆ 2015 SEC Freshman of the Week (Oct. 26-Nov. 1 / Nov. 9-15 / Nov. 16-22 / Nov. 23-29)
- ◆ 2015 Tiger Invitational All-Tournament Team
- ◆ 2015 Appalachian State Invitational All-Tournament Team
- ◆ 2015-16 SEC First-Year Honor Roll

FRESHMAN (2015)

- ◆ Had one of the greatest first year campaigns in Mizzou Volleyball history, leading to slew of SEC and national awards
- ◆ 149 total blocks were the most in a single season in program history
- ◆ 124 block assists were the most in a single season in program history
- ◆ 1.16 blocks per set were the 8th-most in a single season in program history
- ◆ Main contributor on defense leading to the Tigers' setting new single-season team marks in total blocks (358.5) and block assists (495)
- ◆ Second on the team with 25 solo blocks, leading to Mizzou's 111 total solo blocks, ranking T-4th-most in a single season in program history
- ◆ Also played crucial role into the team's 2.80 blocks per set throughout the year, ranking 2nd-highest total in a single season in program history
- ◆ Concluded the season ranked in Top 10 in SEC hitting (7th / .357) and blocks per set (4th / 1.16)
- ◆ Absolute force in SEC matches, posting 147 kills on .431 hitting and 89 total blocks (1.25 per set)
- ◆ .431 hitting in SEC play was 3rd-highest mark in the conference, while her 1.25 blocks per set ranked 4th-best in the conference
- ◆ Single-match career highs highlighted by 18 kills (Oct. 11 at Alabama), .727 hitting (Nov. 13 at Georgia), 10 total blocks (Oct. 28 vs. Alabama)
- ◆ Recorded double-digit kills eight times and double-digit points 17 times
- ◆ Hit .300 or better in a match 20 times, .400 or better in a match 14 times and .500 or better in a match nine times
- ◆ Posted 10 kills and eight total blocks in collegiate debut vs. North Dakota State (Aug. 28)
- ◆ Outstanding match at Alabama (Oct. 11), as she posted 18 kills on .600 hitting with five total blocks and 20.5 points
- ◆ Later in the year, also against Alabama (Oct. 28), posted rare kill/block double-double with 12 kills and 10 total blocks

HIGH SCHOOL (NORTH GWINETT)

- ◆ Rated as the No. 36 prospect nationally by PrepVolleyball.com
- ◆ Play club ball for A5 in Alpharetta, Ga., under head coach Bob Westbrook
- ◆ Led A5 club to an 8-2 record and a 2nd place finish at AAU's
- ◆ Named to USA Volleyball GJNC All-Tournament team and was an AAU All-American for her performance at Junior Nationals
- ◆ Played under head coach Vanessa Henry at North Gwinnett
- ◆ Area 6A MVP as a junior after recording 303 kills and 121 total blocks
- ◆ PrepVolleyball.com Second Team All-American as a junior
- ◆ USAVB All-Tournament Team
- ◆ First Team All-County as a junior
- ◆ Selected to Gwinnett County's Super Six as a senior in 2014
- ◆ Helped North Gwinnett to a Class 6A state runner-up finish in 2014, first time a Gwinnett Public School team had reached the state finals

CAREER STATS

YEAR	MP/MS	SP	K	E	TA	H%	A	SA	D	BS	TB	PTS
2015	33-14	128	241	65	493	.357	5	0	34	25	149	328.0
Totals	33-14	128	241	65	493	.357	5	0	34	25	149	328.0

PLAYER PROFILES



#6

PAIGE PEREGO

Sophomore | 6-2 | Outside Hitter | Ballwin, Mo..

FRESHMAN / MISSOURI STATE (2015)

- ◆ Appeared in 19 matches with nine starts in first collegiate season with the Bears
- ◆ Over 55 sets played, tallying 68 kills, four assists, 16 digs, 28 total blocks and 84.0 points
- ◆ Season-high 11 kills on .533 hitting at Middle Tennessee (Sept. 13)
- ◆ Tallied double-digit kills three times over the season
- ◆ Season-high 13.0 points at Western Kentucky (Sept. 11) with 10 kills, three assists and five total blocks
- ◆ Force at the net vs. Northwestern (Sept. 12), recording seven total blocks (one solo)
- ◆ Posted double-digit points four times, including a top streak of three consecutive matches (Sept. 11-13)

HIGH SCHOOL (PARKWAY WEST)

- ◆ In 2014 senior campaign, produced 383 kills (5.25 kills per set) en route to AVCA Under Armour Honorable Mention All-American recognition
- ◆ Earned First Team All-State honors following her impressive senior campaign
- ◆ Named a Second Team All-State honoree her junior season and paced the Suburban Central Conference in kills and aces both seasons
- ◆ Garnered team MVP honors in each of her final three seasons for Parkway West
- ◆ Earned All-Conference and All-District accolades each year and added an All-Region nod her junior and senior seasons
- ◆ Excelled academically, receiving scholar-athlete recognition in all four years at Parkway West

PERSONAL

- ◆ Born in Chesterfield, Mo.
- ◆ Daughter of Kevin and Marilyn Perego
- ◆ Studying Elementary Education at the University of Missouri

CAREER STATS

YEAR	MP/MS	SP	K	E	TA	H%	A	SA	D	BS	TB	PTS
2015	19-9	55	68	38	204	.147	4	0	16	4	28	84.0
Totals	19-9	55	68	38	204	.147	4	0	16	4	28	84.0

PLAYER PROFILES



#3

RILEY SENTTS

RS Freshman | 5-4 | Defensive Specialist | Grundy Center, Iowa.

FRESHMAN (2015)

- ◆ Took her redshirt in first season in Columbia, Mo.

HIGH SCHOOL (GRUNDY CENTER)

- ◆ Rated among the Top 150 Senior Aces list by PrepVolleyball.com after playing club volleyball for the Iowa Rockets under head coach David Rodgers
- ◆ Led the state of Iowa in digs as a sophomore and a junior
- ◆ Garnered two consecutive North Iowa Cedar League First Team selections
- ◆ Tabbed the Conference Player of the Year as a junior
- ◆ Guided Grundy Center to conference titles in every year with the program
- ◆ Named 2013 Times-Republican All-Area Volleyball Player of the Year
- ◆ Pulled in 789 digs as a junior in 2013 and 752 digs as a sophomore in 2012
- ◆ Led Grundy Center to a 29-9 record as a senior and 7-0 mark in conference play
- ◆ Pulled in 602 digs in her senior season and was aced just eight times on 406 reception chances
- ◆ In all, boasted a .972 service reception percentage in four years of high school
- ◆ Class 2A First Team All-State in 2013
- ◆ Led all of Iowa with her 8.22 digs per set as a junior
- ◆ Pulled in more than 2,000 career digs at Grundy Center

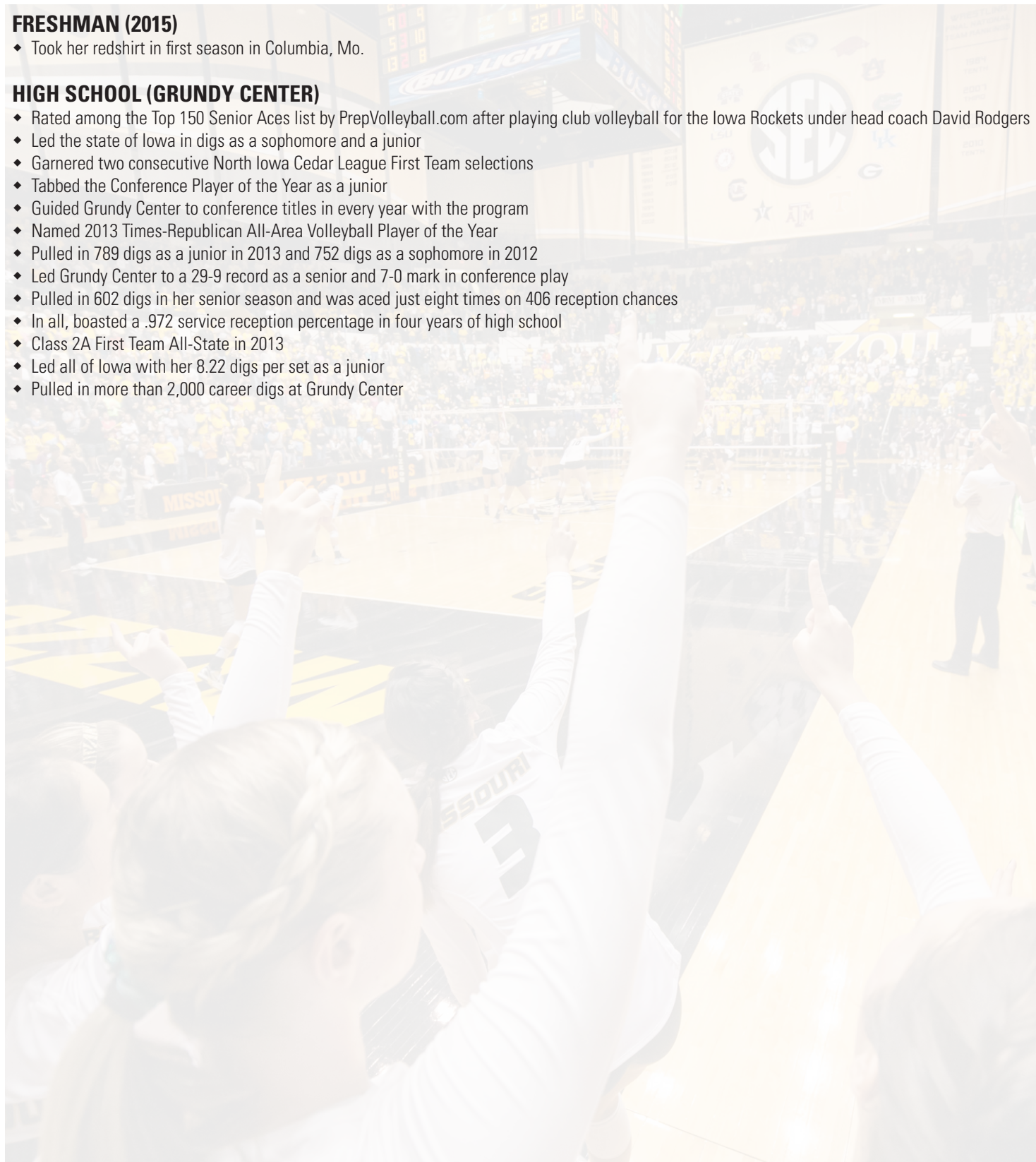
CAREER STATS

YEAR	MP/MS	SP	K	E	TA	H%	A	SA	D	BS	TB	PTS
2015												
Totals	0-0	0	0	0	0	.000	0	0	0	0	0	0.0

PLAYER PROFILES



#15

KAYLA CAFFEY

Freshman | 6-0 | Middle Blocker | Chicago, Ill..

HIGH SCHOOL (MOTHER MCAULEY)

- ◆ Honored as a 2015-16 Under Armour Honorable Mention All-American for her outstanding senior season
- ◆ Named Daily Southtown - Chicago Tribune's Player of the Year for her superb play on the court
- ◆ In her final high school campaign, the team captain produced 286 kills on .461 hitting and 98 total blocks
- ◆ In her junior and senior seasons, emerged as one of Mother McAuley's top players and tallied 200-plus kills on .400 or better hitting in each year
- ◆ Finished with 224 kills on .499 hitting and 79 total blocks in her junior campaign, leading team to a 2014 ISHA Regional and Sectional title
- ◆ Garnered national attention after being named to USA Volleyball's Women's Junior National A2 Team following her stellar season
- ◆ Jumped on the national scene after a breakout sophomore campaign, tallying 122 kills on .474 hitting and 23 total blocks
- ◆ Her strong performance on the court led Mother McAuley to a 2013 ISHA State Championship
- ◆ Mother McAuley once again solidified itself as one of the country's top high school programs after a successful 2015 campaign
- ◆ Shined at premier tournaments, earning All-Tournament Team honors at the 2015 Asics Challenge and MVP honors at 2015 Glenbard East Tourney
- ◆ PrepVolleyball.com named her No. 71 in its Class of 2016 Senior Aces list
- ◆ Competed with the 18 National Michio Chicago Volleyball Academy and the team placed 3rd at the Mizuno SPVB President's Day Challenge
- ◆ Club team placed 1st at the 18's Nationals in Milwaukee

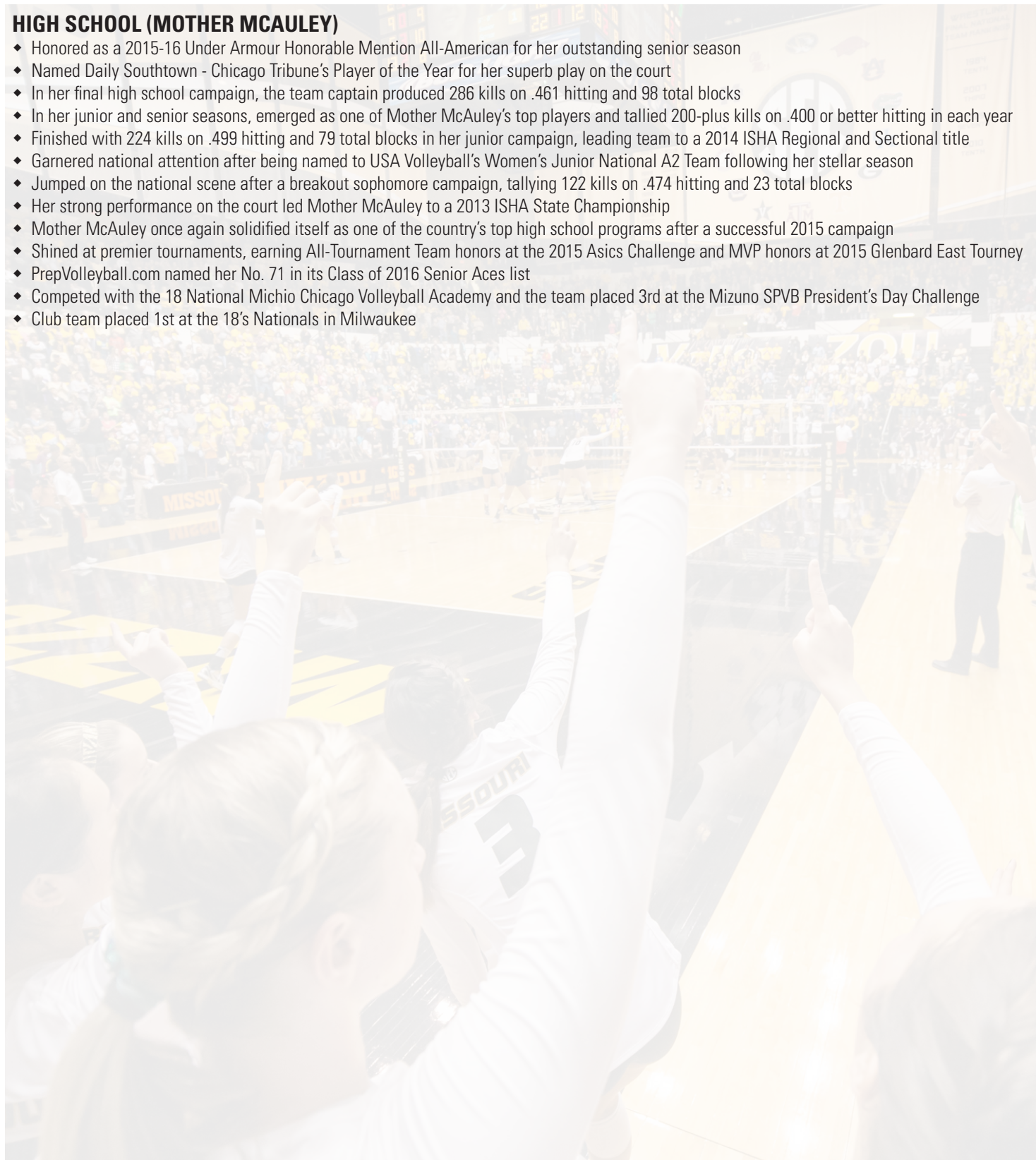

CAREER STATS

YEAR	MP/MS	SP	K	E	TA	H%	A	SA	D	BS	TB	PTS
2016												
Totals	0-0	0	0	0	0	.000	0	0	0	0	0	0.0

PLAYER PROFILES



#11

ANDIE HANUS

Freshman | 5-8 | Defensive Specialist | Omaha, Neb.

HIGH SCHOOL (MARIAN)

- ◆ Three-year starter and four-year letter winner for Marian, as the school continues to be one of the top high school programs in the nation
- ◆ Marian claimed three consecutive Class A State Championship (2013-15) and has consistently placed inside PrepVolleyball.com national team ranks
- ◆ The 2015 Marian squad finished No. 15 in the country according to PrepVolleyball.com
- ◆ Individually, she broke through in her sophomore campaign with Honorable Mention All-State and Honorable Mention All-Metro recognition
- ◆ In her junior season, she once again received Honorable Mention All-State honors and also garnered All-Metro Second Team honors
- ◆ Named to PrepVolleyball.com "Defensive Dandy" award list, honoring the top defensive players in the country
- ◆ In her senior campaign, named to PrepVolleyball.com Senior Aces 150 list and was an Under Armour Girls High School All-American H-Mention
- ◆ 18 Premier Volleyball Club claimed first place honors at the Asics President's Day Classic (Feb. 12-15)
- ◆ Academically, member of the National Honor Society, Foreign Language Honor Society, Rho Kappa Honor Society, Science Honor Society
- ◆ Excelled in the classroom throughout high school, as she was named to the Principal's List all four years
- ◆ Honored as a National Merit Commended Student for her outstanding academic performance
- ◆ Recognized as a 2015 First Team PrepVolleyball.com Academic All-American
- ◆ Only one of eight Class of 2016 high school volleyball athletes to garner First Team honors
- ◆ Tabbed Sixth Team on PrepVolleyball.com National Defensive Dandies
- ◆ 2016 Xplosive Edge Lifter of the Year
- ◆ 2016 Marian High School's Co-Scholar Athlete of the Year

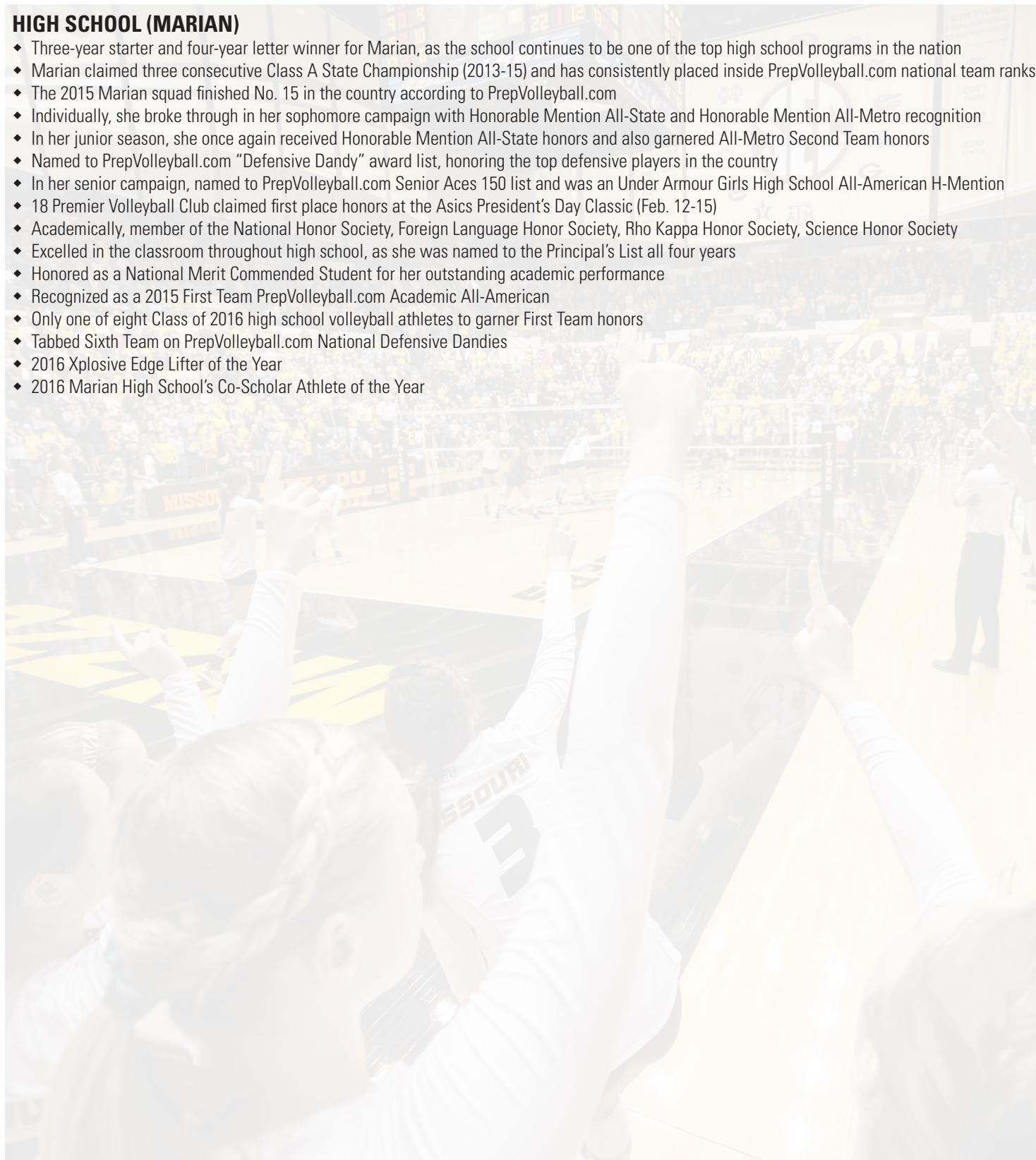

CAREER STATS

YEAR	MP/MS	SP	K	E	TA	H%	A	SA	D	BS	TB	PTS
2016												
Totals	0-0	0	0	0	0	.000	0	0	0	0	0	0.0

2016 MIZZOU VOLLEYBALL BY CLASS



SENIORS



JUNIORS

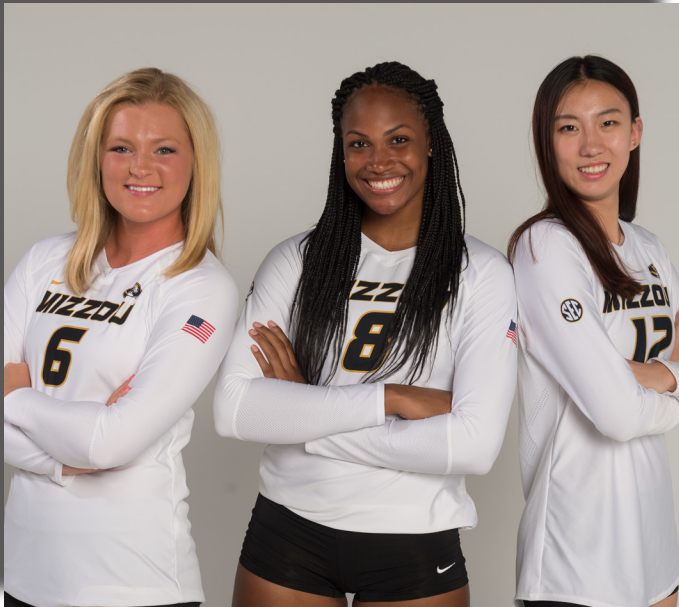

SOPHOMORES



FRESHMEN

2016 TIGER COACHING STAFF



WAYNE & SUSAN KREKLOW



WAYNE KREKLOW
17th Season at Mizzou

Alma Mater

Drake University
B.A. in Social Studies, 1980
University of Missouri
Masters of Education and
Counseling Psychology, 1997

Playing Experience

U.S. Volleyball Association Men's AA
Team, 1977-79

Coaching Experience

University of Missouri
Head Coach, 2005-present
University of Missouri
Associate Head Coach, 2000-04
Columbia College (Men's)
Co-Head Coach, 1997-99
Columbia College (Women's)
Co-Head Coach, 1994-99
University of Missouri
Assistant Coach, 1989-93

Coaching Record

At Mizzou:
231-122 (.654)
Overall:
551-175 (.759)

Coaching Awards

NAIA Coach of the Year:
1997, 1998
NAIA Regional Coach of the Year:
1995, 1996, 1997, 1998, 1999
American Midwest Co-Coach of the Year:
1995, 1996, 1999
CVU.com Honorable Mention National
Coach of the Year:
2005
SEC Coach of the Year:
2013
AVCA Southeast Region Coach of the
Year:
2013



Mizzou Volleyball's rise to national prominence since 2000 can be easily tied to its leadership at the helm of the program as Wayne and Susan Kreklow have built a national power. Heading into the 2013 season, the résumé was impressive enough: 10 NCAA Tournaments, one Elite Eight, two Sweet 16s, 12 winning seasons and an average of 20 wins per season.

But the Kreklows and the 2013 team rewrote the record books with the most successful season in program history. Not only did the Tigers become the first ever team at Mizzou to win a Southeastern Conference Championship and the program's first conference championship, but the team finished the regular season unblemished at 34-0. The team earned the No. 4 overall seed in the NCAA Tournament and saw four players earn AVCA All-America honors, including a pair of first team honorees in senior setter Molly Kreklow and senior right side Lisa Henning. Wayne Kreklow was named SEC Coach of the Year for engineering the whole thing. Below is just a snapshot of the achievements by the 2013 team.

- SEC Champions - School's first ever SEC title and program's first ever league championship
- First ever SEC team to finish a regular season unbeaten
- Reset school records in wins, conference wins, consecutive wins, sweeps and team hitting percentage
- Led the nation in hitting, kills, assists, wins and points per set while averaging the fewest errors per set
- Saw four players - Molly Kreklow, Lisa Henning, Carly Kan, Whitney Little - land on the All-SEC team
- Molly Kreklow was named SEC Player of the Year, Carly Kan was SEC Freshman of the Year and Wayne Kreklow was SEC coach of the Year
- Four Tigers were AVCA All-Americans - Molly Kreklow and Lisa Henning (First Team) and Carly Kan and Whitney Little (honorable mention)
- Wayne Kreklow was the SEC Coach of the Year and the AVCA Southeast Region Coach of the Year
- Carly Kan earned AVCA Southeast Region Freshman of the Year

Aside from all of the accomplishments for the 2013 team, Wayne and Susan Kreklow had built a power at Mizzou since arriving in 2000. In fact, now that the Tigers have reached the NCAA Tournament in 12 of the last 16 seasons, Mizzou is one of only 22 teams nationally to qualify for at least 12 NCAA Tournaments in the last 16 seasons. In the Kreklow's first eight seasons at the helm of the program, Mizzou qualified for the NCAA Tournament in each year, joining Nebraska as the only two programs to accomplish that feat during the span.



SUSAN KREKLOW
17th Season at Mizzou

Alma Mater

Missouri State
B.S. in Physical Education, 1984
M.S. in Counseling Psych., 1987

Playing Experience

Central Missouri State, 1979-80
Missouri State, 1981-82
U.S. Volleyball Association Women's
AA Team, 1993-98

Coaching Experience

University of Missouri
Director of Volleyball, 2007-present
University of Missouri
Associate Head Coach, 2005-06
University of Missouri
Head Coach, 2000-04
Columbia College (Men's)
Co-Head Coach, 1997-99
Columbia College (Women's)
Co-Head Coach, 1994-99
Head Coach, 1990-93
St. Clair (Mo.) High School
Head Coach, 1988-90

Coaching Record

At Mizzou:
109-46 (.703)
Overall:
618-156 (.798)

Coaching Awards

Big 12 Coach of the Year:
2000
NAIA Co-Coach of the Year:
1997, 1998
NAIA Regional Coach of the Year:
1995, 1996, 1997, 1998, 1999
American Midwest Co-Coach of the Year:
1995, 1996, 1999

In their inaugural season as an SEC member, Wayne and Susan Kreklow guided Mizzou to a 19-win season while finishing fourth in the SEC East division. They also guided three players - Molly Kreklow, Lisa Henning and Whitney Little - to All-SEC honors. Henning was a unanimous All-SEC First Team pick while Kreklow and Little were second-team honorees. Henning also went on to garner AVCA All-America Third Team honors, becoming the second Tiger to earn AVCA All-America honors in two consecutive seasons.

The 2011 season may have showcased the Kreklow's coaching prowess unlike ever before. With just two seniors on the 2011 squad, the Kreklow's took a group comprised primarily of freshmen and sophomores to the NCAA Tournament for the 10th time in 12 seasons. In fact, the Tigers were the youngest team to qualify for the field of 64 as 11 of its 13 players were underclassmen. The Kreklow's also guided Henning to AVCA Third Team All-America honors, becoming the first Tiger underclassman to earn AVCA All-America honors.

In 2010, the Kreklow's took the Tigers back to the NCAA Sweet 16, marking the program's second-deepest run into the NCAA Tournament in history. The Tigers also pulled the biggest first-round upset in NCAA Tournament history in 2010, knocking off fifth-seeded Northern Iowa in Cedar Falls in a thrilling five-set match. The Tigers boasted four wins over ranked teams in 2010, including two in the NCAA Tournament, and took home 14 Big 12 Athlete of the Week honors, the most by any team in the league in 2010. The Tigers also ranked 16th nationally in average attendance last season.

Under the Kreklow's guidance in 2010, senior outside hitter Paola Ampudia was named honorable mention All-American by the AVCA was a member of the first team All-Central Region and All-Big 12 teams. She was a unanimous selection to the All-Big 12 team. The Kreklow's also saw freshman setter Molly Kreklow garner AVCA Central Region Freshman of the Year honors and honorable mention All-Big 12 status as well. She and classmate Lisa Henning also appeared on the All-Big 12 Freshman team. The idea of developing a family-like atmosphere has always been a key component of the Kreklow's coaching style. That rang true again in 2010 as Molly Kreklow, their niece, was the team's starting setter. Not only that, but the Kreklow's have teamed with current assistant coach Deng Yang for all 11 years at Mizzou and she played for Wayne and Susan during their time at Columbia College. Also, the Kreklow's have added one of their former Mizzou players to their coaching staff in former All-American setter Lindsey Hunter, now in her second season.



In 2009, the Kreklow's guided a group of talented underclassmen to an 18-14 overall record, likely just one win shy of qualifying the program for its ninth NCAA Tournament in the decade. Under the tutelage of the Kreklow's, Ampudia earned a spot on the All-Big 12 First Team and was dubbed the conference Newcomer of the Year as she thrived in the Kreklow's system. She anchored what was one of the league's most explosive attacks in 2009.

Under the direction of the Kreklow's, academics and community involvement continue to be a cornerstone of the program. In 2009, six Tigers earned a spot on the Academic All-Big 12 team while senior setter Lei Wang-Francisco became the program's first-ever four-time Academic All-Big 12 honoree. The volleyball program also spends countless hours in the community. In 2009, the team baked holiday cookies for the elderly, visited children's hospitals and raised more than \$1,000 for the American Red Cross and the Haitian Earthquake Relief Fund. Year in and year out, the volleyball program challenges for Mizzou's Tiger Cup, which is given to the Mizzou athletic program that is most involved in its community. The Kreklow's guided the volleyball team to a Tiger Cup Championship in 2009, despite having one of the smallest rosters across the board.

While the Kreklow's success at Missouri was immediate, the apex of their successes came at the end of the 2005 season. The Tigers were selected to host NCAA First and Second rounds for the second-consecutive year, achieving an overall No. 10 seed in the tournament. After defeating Missouri State in the first round, Mizzou swept Arkansas to advance to the team's first regional in school history. At the Penn State Regional, the Tigers took perennial power Hawaii head-on in the regional semifinal, defeating UH in four games. The Tigers accumulated a 25-5 record in 2005, the winningest season in school history, and were a step away from the Final Four.

Also in 2005, Wayne Kreklow was named College Volleyball Update's honorable mention National Coach of the Year as the team surged to the national top-10 for the first time in school history, sweeping three top-10 teams along the way. In all, the Kreklow's have amassed a 200-108 (.649) winning record in their Mizzou tenure with 117 wins coming in Big 12 play, averaging 12 conference wins per season. The Tigers have won 21 matches over Top-25 teams since 2000, toppling five during the magical 2005 season. Mizzou itself has spent 76 weeks in the national top 25 since 2000.

Upon arrival, the Kreklow's wasted no time in putting their winning mark on a program that had not experienced success since the early 1980's. In their first three years at Mizzou (2000, 2001 and 2002) they recorded the program's first back-to-back-to-back 20-win seasons since 1981-83. In fact, the Tigers won 70 matches in the first three years under the Kreklow's, more than the previous seven years combined. Missouri posted the first postseason victory in school history by defeating Northwestern in the first round of the 2002 NCAA Tournament. In 2004, Missouri had the honor of hosting first and second rounds of the NCAA Tournament for the first time in school history.

In 2000, the Kreklow's' first season at MU, the Tigers finished second in the Big 12 Conference after finishing ninth the previous year. For her efforts, Susan was named as the 2000 Big 12 Coach of the Year by her peers. The Kreklow's have made Mizzou Volleyball an exciting marketable entity, and the growth in attendance has been effected, as Missouri has ranked in the nation's top seven in the category in 2005 and 2006, averaging more than 2,600 fans per competition. On Oct. 5, 2005, 7,298 fans packed the Hearnes Center for the Tigers' match against Nebraska. Both teams entered the contest undefeated and ranked in the national top-10.

The Tigers face the best competition in the country night-in and night-out as they compete in one of the strongest conferences in the nation. They have experienced great success in the Big 12 Conference and proof of that success can be found in the fact that the Tigers were ranked in the USA Today/ AVCA Coaches Poll for the first of 12 consecutive weeks in 2000, for 11 weeks in 2001 and 11 weeks in 2002, finishing at No. 20, the then-best end of the year ranking by MU. In 2003, the Tigers opened the year ranked No. 21, the then-highest preseason ranking for MU, and climbed to No. 18 at one point in the season, marking the then-best ranking in Tiger Volleyball history. In 2004, the Tigers finished the season in the top 25 again, achieving a No. 24 postseason ranking.

In 2005, Missouri's No. 21 preseason ranking was the season-low as the team never exited the top 25. The Tigers progressed in defeating two top-10 teams in sweeps to open the season and soon soared to the top 10 themselves, peaking at a now-team, all-time high No. 7 in October. Their No. 8 final poll ranking in 2005 is the best in school history.

Before the 2005 season, Wayne and Susan officially switched titles within the University system to allow for more family flexibility. While the official coaching records of both are affected, their coaching philosophy is one built on a co-op instead of a one-headed system.

Before coming to Missouri, the Kreklows were co-head coaches of both the men's and women's volleyball teams at Columbia College. They enjoyed great success, taking their women's team to the NAIA National Tournament six times and winning consecutive national titles in 1998 and 1999.

The Cougars also won five regional championships and seven consecutive American Midwest Conference championships under their guidance. In 1998 and 1999, Columbia College achieved consecutive undefeated seasons with a combined record of 85-0. The Cougars' undefeated record included 78 consecutive wins at home and 227 consecutive game victories.

In 1997 and 1998, the Kreklows shared NAIA/AVCA National Coach of the Year and Midwest Region Coach of the Year honors. In 1999, the coaching tandem took home the regional award for the fifth consecutive year. In 1998 and 1999, the Kreklows also received the NAIA National Tournament Coach of the Year award.

Along with the success of the women's program, the Kreklows started the men's volleyball program at Columbia College in 1997. In 1999, the Cougars finished the season with a 19-5 overall record, enjoying their second consecutive undefeated run through the Midwest Intercollegiate Volleyball Association. They also took second place at the inaugural SSI Volleyball National Invitational Tournament in 1999.

Susan Kreklow played volleyball for Central Missouri State University and Missouri State. She received her bachelor's degree in physical education and a Master's of Science degree from Missouri State in 1984 and 1987, respectively. Kreklow began her coaching career at St. Clair (Mo.) High School. She began her collegiate coaching career at Columbia College in 1990. Susan was the founder of Columbia Juniors Volleyball Club and the Columbia Developmental Volleyball Leagues. She has served as a member of the USA Volleyball Board of Directors as the NAIA representative and was president-elect of the NAIA National Coaches Association.

Wayne Kreklow earned a bachelor's degree in social science in 1980 from Drake University. While at Drake, Wayne was a member of the men's basketball team, where he earned All-America, all-conference and all-district awards as a two-time team captain, and is fifth on Drake's career scoring list. He is also a member of Drake's All-Century basketball team and was a member of the NBA World Champion Boston Celtics in 1980-81. Wayne began coaching basketball for Central Decatur (Iowa) High School in 1986. He began coaching volleyball as an assistant under Craig Sherman at Missouri. He was with the Tigers from 1989 to 1994 before moving over to Columbia College to join his wife at the helm of the Cougar program.

Kreklows Year-By-Year

Year	Team	Head Coach(es)	W	L	Pct.	Postseason
1990	Columbia College (W)	Susan Kreklow	46	14	.767	
1991	Columbia College (W)	Susan Kreklow	56	3	.949	
1992	Columbia College (W)	Susan Kreklow	37	21	.638	
1993	Columbia College (W)	Susan Kreklow	50	19	.725	
1994	Columbia College (W)	Susan & Wayne Kreklow	40	19	.679	NAIA Top-12
1995	Columbia College (W)	Susan & Wayne Kreklow	55	5	.917	NAIA Quarterfinals
1996	Columbia College (W)	Susan & Wayne Kreklow	44	2	.957	NAIA Semifinals
1997	Columbia College (M)	Susan & Wayne Kreklow	9	14	.391	
1997	Columbia College (W)	Susan & Wayne Kreklow	43	3	.935	NAIA Quarterfinals
1998	Columbia College (M)	Susan & Wayne Kreklow	25	5	.833	
1998	Columbia College (W)	Susan & Wayne Kreklow	45	0	1.000	NAIA Champions
1999	Columbia College (M)	Susan & Wayne Kreklow	19	5	.792	
1999	Columbia College (W)	Susan & Wayne Kreklow	40	0	1.000	NAIA Champions
2000	Missouri	Susan Kreklow	24	7	.774	NCAA First Round
2001	Missouri	Susan Kreklow	20	11	.645	NCAA First Round
2002	Missouri	Susan Kreklow	26	8	.765	NCAA Second Round
2003	Missouri	Susan Kreklow	19	11	.633	NCAA First Round
2004	Missouri	Susan Kreklow	20	9	.690	NCAA Second Round
2005	Missouri	Wayne Kreklow	25	5	.833	NCAA Regional Final
2006	Missouri	Wayne Kreklow	18	13	.581	NCAA Second Round
2007	Missouri	Wayne Kreklow	17	13	.567	NCAA First Round
2008	Missouri	Wayne Kreklow	13	17	.433	
2009	Missouri	Wayne Kreklow	18	14	.563	
2010	Missouri	Wayne Kreklow	22	11	.667	NCAA Sweet 16
2011	Missouri	Wayne Kreklow	21	13	.617	NCAA First Round
2012	Missouri	Wayne Kreklow	19	12	.613	
2013	Missouri	Wayne Kreklow	35	1	.972	NCAA Second Round
2014	Missouri	Wayne Kreklow	16	17	.485	
2015	Missouri	Wayne Kreklow	27	6	.818	NCAA Second Round





Kreklow's At Mizzou

As Head Coach	W	L	Pct.	Seasons
Wayne Kreklow	231	122	.654	11
Susan Kreklow	109	46	.703	5
TOTAL	340	168	.669	16

Team Kreklow Totals

By Gender	W	L	Pct.	Seasons
Women	796	254	.758	25
Men	53	24	.688	3
TOTAL	849	278	.753	28

Wayne Kreklow Totals

Head Coach

By Gender	W	L	Pct.	Seasons
Women*	498	151	.767	16
Men	53	24	.688	3
TOTAL	551	175	.759	19

Assistant Coach

	W	L	Pct.	Seasons
At Mizzou (90-93)	51	66	.436	4
At Mizzou (00-04)	109	46	.703	5
TOTAL	160	112	.588	9

All Coaching

	W	L	Pct.	Seasons
TOTAL	711	287	.712	26

Kreklow's At Columbia College

Team Coached	W	L	Pct.	Seasons
Women	456	87	.840	10
Men	53	24	.688	3
TOTAL	509	111	.821	13

Wayne as Co-Head Coach

	W	L	Pct.	Seasons
Overall	267	29	.902	6



DENG YANG & DAWEI SHEN



DENG YANG

17th Season at Mizzou

Alma Mater

Columbia College, 2002

Playing Experience

Chinese Junior Team, 1993-95
Chinese National Team, 1995-96
Columbia College, 1998-2003

Coaching Experience

University of Missouri
Assistant Coach, 2000-present
Columbia College Men
Assistant Coach, 1999

Playing Awards

NAIA All-American, 1998 & 1999
NAIA Player of the Year, 1999
NAIA Tournament MVP, 1999



Mizzou Volleyball assistant coach Deng Yang enters her 17th season with the Tigers in 2014. She has been extremely valuable to the Tigers in numerous ways, not only with her teaching on the court, but also in the Tigers continued relationship with the volleyball teams of China. She, along with Lindsey Hunter, were named Coach of the Year at the WIN Awards.

A do-it-all coach, Deng Yang works primarily with the hitters in practice and aids in the day-to-day operations of the volleyball office while also assisting in the coordination of recruiting. Prior to the program hiring former All-American Lindsey Hunter, Deng Yang focused on coaching the setters at Mizzou before turning her attention to the hitters. Her work with the Tiger setters has been one of the many reasons for the program's success over the past decade and a half. In fact, she is responsible for coaching former Tiger All-American (and current assistant coach) Lindsey Hunter, who was just recently voted Mizzou's Female Athlete of the Decade by Tiger fans and athletic department personnel.

Hunter is Mizzou's all-time leader in total assists with 6,907 during her four-year career and she also holds the school's single-season record with 1,690 helpers during the 2002 season; she also holds three of the top four single-season assist marks in program history. Hunter had 21 matches with 60 or more assists during her career - the next closest Tiger finished her career with nine such matches. Hunter was a First Team All-American in 2004, a three-time All-Big 12 First Team honoree and an honorable mention All-Big 12 selection in 2002.

Yang seems to be playing a vital role in coaching former Tiger setter Molly Kreklow as well. In 2010, she guided Kreklow to AVCA Central Region Freshman of the Year honors along with honorable mention status on the All-Central Region team. Kreklow also landed on the All-Big 12 honorable mention team and wound up highlighting the All-Big 12 Freshman team. She was also named Big 12 Newcomer of the Week four times and quarterbacked a Mizzou offense that ranked among the league's best nearly all season long.

Yang also worked closely with Lei Wang-Francisco during her years at Mizzou and helped her become one of the best all-around players in program history. Yang guided Wang-Francisco to finish her career ranked in the program's all-time top 10 in four different categories, highlighted by a third-place nod in career assists. She also played in more sets than any other Tiger during her time at Mizzou.

Deng Yang's relationship with China began in the summer of 2001 when the Tigers were able to visit the province for two weeks and train and travel around the countryside experiencing the Chinese culture to its fullest. The relationship continued to grow in the spring of 2002, when the Tigers welcomed the Southeast University squad from the Jiang Su Province for a week's stay in Columbia and returned back to China in May 2005, visiting Beijing and the surrounding provinces. In April 2006, the team welcomed Beihang University of Beijing to Columbia.

Yang came to Missouri from Columbia College where she was a member of the Kreklow's men's volleyball coaching staff. Prior to joining the coaching staff, Yang was part of the Cougar women's volleyball program. As a player, Yang was a two-time NAIA first team All-American (outside hitter in 1998 and setter in 1999) and was named 1999 NAIA National Player of the Year. She was also selected as the Most Valuable Player at the national tournament where the Cougars placed first.



DAWEI SHEN

3rd Season at Mizzou

Alma Mater

Beijing Sports University, 2008

Playing Experience

Chinese National Team, 1997, 1999

Coaching Experience

University of Missouri
Volunteer Assistant, 2014-present
Chinese Ever Grande Junior Team
Head Coach, 2013
Chinese Ever Grande Pro Team
Assistant Coach, 2009-11

Playing Awards

China Best Middle Blocker, 1997
Five-time National Champion

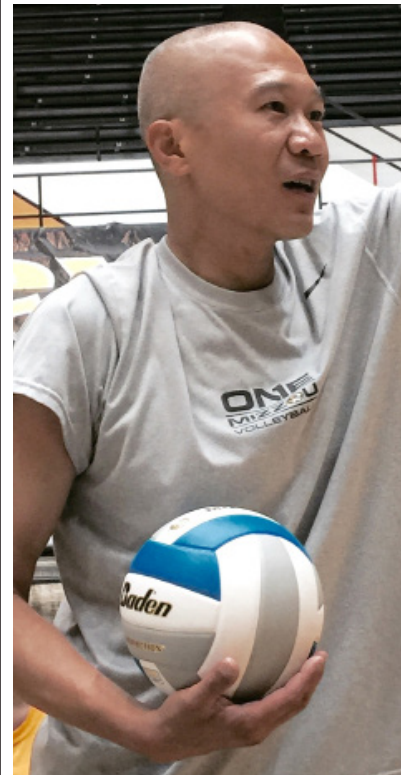

Prior to moving to the United States, Yang played for the Chinese Junior National team for three years and the Chinese National team for one year. She was a member of the 1995 World Cup Championship team as well as a member of the Asia Princess Cup III Championship teams (1993 and 1996). She was recognized as the best setter in Asia in 1993. She is a native of Chang Zhou, China,

Yang welcomed her first child, Logan Chen, into the world on August 31, 2005.

Dawei Shen begins his third season with Mizzou volleyball as a volunteer assistant coach. Shen brings 18 years of volleyball playing experience, including playing in the Chinese National Team in both 1997 and 1999, being voted the best middle blocker in China in 1997. In 1999, Shen was a member of the Asian Club Championship team. He also won five Chinese National Men's Volleyball Championships in a row as a player.

As a coach, Shen brings 18 years of experience to Mizzou volleyball. He began his coaching career as an assistant coach for Sichuan Province Men's volleyball club from 1998-2002. Shen was then named the assistant coach for the Jakarta Men's volleyball team in Indonesia in 2006. Two years later, he was named the assistant coach for the Qatar Youth Boy's Team.

As an assistant coach for Ever Grande Professional Volleyball Team under the guidance of Jenny Lang Ping (former USA and current Chinese National Team coach), Shen helped lead the team to three Chinese National Championships from 2009-11. Following his tenure with Ever Grande, he became the Master coach for the Sports Performance Volleyball club from 2011-13. In between that run, Shen was a staff member on the 2012 AAU 18's under National Championship team.

Before ultimately joining the Mizzou Volleyball program, Shen served as the head coach for the Chinese Ever Grande Junior women's volleyball team for the 2013 campaign.

Shen received his Bachelor Degree of Sports Psychology from Beijing Sports University in 2006.



DENG YANG AND DAWEI SHEN WITH THEIR SON, LOGAN

SUPPORT STAFF

**EMILY WILSON**

Director of Operations / 2nd Season

After an outstanding playing career with Mizzou Volleyball from 2011-14, which included becoming the 14th all-time Tiger to reach 1,000 kills, Emily is now a member of the Tiger support staff as the team's director of operations. She will handle team travel, meals, hotels, and camps. Emily is an Omaha, Neb. native, and currently pursuing her Master's in Public Health.

**JILLIAN LAND**

Marketing / 3rd Season

Jillian is in her third season as Volleyball Marketing Coordinator, responsible for gameday activities, group events, grassroots marketing and community outreach initiatives. She is a Crosby MBA candidate at Mizzou and originally hails from Tulsa, Okla.

**MICHAEL GETT**

Marketing / 3rd Season

Michael joined Mizzou Athletics in June 2014, and is entering his third season with the Tiger Volleyball program. Gett works with fellow Mizzou Volleyball marketing assistant, Jillian Land, to create an outstanding gameday experience for Tiger fans. Michael resides from Poland, Ohio and received his bachelor's degree from Miami (Ohio) in 2009, and master's degree from Ohio State in 2011.

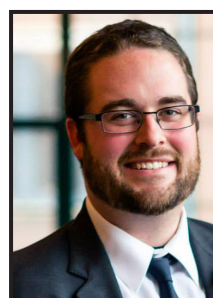
**ANDY OLDENBURG**

Media Relations / 2nd Season

Andy joined Missouri Athletics as a media relations associate in 2013, and currently serves as the department representative for the volleyball and softball programs. He has also served as the sports information director for the Missouri Gymnastics, Tennis, and Wrestling programs during his tenure. Andy is a native of St. Louis, Mo., and is an avid Missouri Athletics, St. Louis Cardinals, and St. Louis Rams fan.

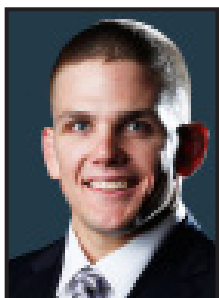
**MIKE LARSON**

Strength & Conditioning / 2nd Season

A 2013 All-American for Mizzou wrestling, Mike begins his second season as the Mizzou Volleyball strength & conditioning coach. Before joining the Tiger Volleyball program, he served in the same role for the wrestling program in each of the past three seasons. Mike is currently attending William Woods University, and working on his Master of Education in Athletic Administration. He is a Arcata, Calif., native and graduated from the University of Missouri in 2013.

**CAMILLE HACKAMACK**

Total Person Program / 1st Season

Camille joined Mizzou's Total Person Program (TPP) staff in June 2015. As a graduate assistant for the Enhanced Learning Program (ELP), she coordinates and assists student-athletes to help them succeed in the classroom on a daily basis. In her second year now, Camille is the academic coordinator for Mizzou Volleyball in addition to her ELP duties. Camille is a former hammer thrower for Mizzou Women's Track & Field. She graduated with a BS in Parks, Rec. & Tourism and is a Hannibal, Mo., native.

**SCOTTA MORTON**

Sports Psychology / 5th Season

Scotta begins her fifth year working with the Mizzou Volleyball program as the Sports Psych representative. After completing her Ph.D. in Counseling Psychology with subspecialty in Sports Psychology, Scotta interacts with the players on a day-to-day basis to ensure that they work successfully with athletic coaches and their teams, providing appropriate and supportive services. Her primary goal is to create and apply appropriate interventions to help strengthen individual performances and work environments.

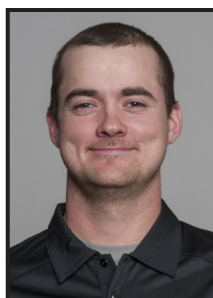
**RJ WULLER**

Equipment Manager / 3rd Season

RJ is entering his third season with Mizzou Volleyball and is responsible for 300-plus student-athletes across Mizzou Athletics. RJ also works with the Wrestling, Gymnastics, Track & Field, Cross Country, Swimming & Diving, Tennis, Golden Girls, Cheerleaders and Truman the Tiger on a day-to-day basis. He graduated from the University of Missouri with a Sport Management degree in 2012. RJ resides in Lee's Summit, Mo., and once ate 21 tacos on his 21st birthday.

**SAMANTHA THIERRY**

Sports Nutrition / 1st Season

Samantha came to Mizzou Athletics in September 2015 after completing her dietetic internship at Oklahoma. She worked with the Sooners' Men's & Women's Basketball programs then spent football training camp at Oregon. Samantha ran Division I Cross Country & Track at Southeast Missouri State during her undergrad career. With the Mizzou Volleyball team, Samantha coordinates meal timing and plans, hydration testing and team challenges to assist their personal nutrition.

MIZZOU VOLLEYBALL HISTORY



TIGER VOLLEYBALL YEAR-BY-YEAR

Year	Overall				Conference			Finish	Tour	Head Coach	Postseason
	W	L	T	Pct.	W	L	Pct.				
Big Eight											
1974	20	18		.526						Debbie Duren	
1975	14	16		.467						Debbie Duren	
1976	24	10	1	.700						Debbie Duren	
1977	33	17	8	.638					2nd	Debbie Duren	
1978	37	19	1	.658					2nd	Debbie Duren	
1979	19	20	6	.489					3rd	Debbie Duren	
1980	17	14		.548					5th	Mike English	
1981	28	15		.651					2nd	Mike English	
1982	26	6		.813					4th	Mike English	
1983	26	11		.703	7	3	.700	2nd	2nd	Mike English	
1984	15	15		.500	7	3	.700	2nd	2nd	Mike English	
1985	17	14		.548	4	6	.400	3rd	t3rd	Mike English	
1986	8	19		.296	3	6	.333	5th	6th	Craig Sherman	
1987	9	22		.290	1	11	.083	7th	7th	Craig Sherman	
1988	14	18		.438	4	8	.333	T-4th		Craig Sherman	
1989	6	27		.182	0	12	.000	7th		Craig Sherman	
1990	9	19		.321	1	11	.083	7th		Craig Sherman	
1991	10	22		.313	1	11	.083	T-6th		Craig Sherman	
1992	22	11		.667	4	8	.333	5th		Craig Sherman	
1993	10	18		.357	3	9	.250	6th		Craig Sherman	
1994	9	24		.273	0	12	.000	7th		Disa Johnson	
1995	6	25		.194	1	11	.083	6th		Disa Johnson	
Big 12											
1996	0	28		.000	0	20	.000	11th		Disa Johnson	
1997	15	20		.429	4	16	.200	9th		Disa Johnson	
1998	14	19		.424	5	15	.250	8th		Disa Johnson	
1999	10	21		.323	4	16	.200	9th		Disa Johnson	
2000	24	7		.774	14	6	.700	2nd		Susan Kreklow	NCAA First-Round
2001	20	11		.645	10	10	.500	5th		Susan Kreklow	NCAA First-Round
2002	26	8		.765	14	6	.700	3rd		Susan Kreklow	NCAA Second-Round
2003	19	11		.633	12	8	.600	6th		Susan Kreklow	NCAA First-Round
2004	20	9		.690	14	6	.700	T-3rd		Susan Kreklow	NCAA Second-Round
2005	25	5		.833	16	4	.800	3rd		Wayne Kreklow	NCAA Regional Final
2006	18	13		.581	11	9	.550	6th		Wayne Kreklow	NCAA Second-Round
2007	17	13		.567	10	10	.500	T-6th		Wayne Kreklow	NCAA First-Round
2008	13	17		.433	7	13	.233	T-8th		Wayne Kreklow	
2009	18	14		.562	9	11	.450	7th		Wayne Kreklow	
2010	22	11		.667	12	8	.600	5th		Wayne Kreklow	NCAA Regional Semifinal
2011	21	13		.618	7	9	.438	6th		Wayne Kreklow	NCAA First-Round
SEC											
2012	19	12		.613	10	10	.500	4th (East)		Wayne Kreklow	
2013	35	1		.972	18	0	1.000	1st		Wayne Kreklow	NCAA Second Round
2014	16	17		.485	7	11	.389	9th		Wayne Kreklow	
2015	27	6		.818	14	4	.777	T-2nd		Wayne Kreklow	NCAA Second Round
Totals	758	636	16	.543	234	303	.436				

All-Time Coaching Records

Coach	Matches	W	L	Pct.
Wayne Kreklow	353	231	122	.654
Susan Kreklow	155	109	46	.703
Mike English	204	129	75	.632
Debbie Duran	259	145	98	.575
Craig Sherman	240	88	152	.367
Disa Johnson	191	54	137	.283

INDIVIDUAL AWARDS & HONORS

AVCA All-American

2002	Christi Myers (Third Team)
2004	Lindsey Hunter (Second Team)
2005	Lindsey Hunter (First Team)
2011	Lisa Henning (Third Team)
2012	Lisa Henning (Third Team)
2013	Lisa Henning (First Team)
	Molly Kreklow (First Team)

AVCA Honorable Mention All-American

2005	Jessica Vander Kooi
	Nicole Wilson
2006	Jessica Vander Kooi
2010	Paola Ampudia
2013	Carly Kan
	Whitney Little
2014	Carly Kan
2015	Kira Larson
	Alyssa Munlyn

AVCA All-Central Region First Team

2002	Christi Myers
2003	Lindsey Hunter
	Shen Danru
2004	Lindsey Hunter
2005	Lindsey Hunter
	Jessica Vander Kooi
	Nicole Wilson
2006	Jessica Vander Kooi
2010	Paola Ampudia
2011	Lisa Henning

AVCA All-Southeast Region First Team

2012	Lisa Henning
2013	Molly Kreklow
	Lisa Henning
	Carly Kan
	Whitney Little
2014	Carly Kan
2015	Carly Kan
	Kira Larson
	Alyssa Munlyn

AVCA All-Central Region Hon. Mention

2002	Lindsey Hunter
2004	Jessica Vander Kooi
2006	Nicole Wilson
2010	Molly Kreklow
	Caitlyn Vann

AVCA Central Region Freshman of the Year

2002	Jessica Vander Kooi
2010	Molly Kreklow

AVCA Southeast Region Fresh. of the Year

2013	Carly Kan
2015	Alyssa Munlyn

NCAA Tournament All-Region

2005	Lindsey Hunter
2005	Nicole Wilson
2010	Paola Ampudia

USAV National Team

Lindsey Hunter	2006-08
	2007, Pan-American Sets (Third)
	2008, Pan-American Cup (Fifth)
Tatum Ailes	2008
Molly Kreklow	2013 (Pan Am Games, NORCECA)

USA Volleyball World University Games

2015	Carly Kan
------	-----------

Olympic Festival Team

1990	Yvette Buhlig
------	---------------

A2-National Team

2004	Lindsey Hunter
2005	Lindsey Hunter
2006	Jessica Vander Kooi

2007	Tatum Ailes
------	-------------

AVCA National Players of the Week

Sept. 30, 2002	Mary Lauren Smith
Sept. 26, 2005	Nicole Wilson
Sept. 25, 2006	Jessica Vander Kooi
Nov. 9, 2010	Paola Ampudia
Aug. 30, 2011	Molly Kreklow
Oct. 22, 2013	Molly Kreklow

Big Eight Players of the Week

Oct. 29, 1990	Sherri Gentry
Sept. 14, 1992	Yvette Buhlig
Oct. 26, 1992	Yvette Buhlig

Big 12 Players of the Week

Oct. 16, 2000	Lisa Morris
Nov. 6, 2000	Heather Gerber
Oct. 15, 2001	Naaron Branson
Sept. 9, 2002	Shen Danru
Sept. 30, 2002	Mary Lauren Smith
Sept. 29, 2003	Shen Danru
Sept. 5, 2005	Lindsey Hunter
Sept. 26, 2005	Nicole Wilson
Sept. 4, 2006	Jessica Vander Kooi
Sept. 25, 2006	Jessica Vander Kooi
Oct. 8, 2007	Weiwen Wang (off.)
Oct. 15, 2007	Tatum Ailes (def.)
Sept. 8, 2008	Caitlyn Vann (def.)
Sept. 22, 2008	Caitlyn Vann (def.)
Sept. 7, 2009	Paola Ampudia (nc.)
Sept. 14, 2009	Paola Ampudia (nc.)
Oct. 5, 2009	Caitlyn Vann (def.)
Oct. 19, 2009	Paola Ampudia (nc.)
Oct. 26, 2009	Paola Ampudia (off.)
Nov. 23, 2009	Paola Ampudia (nc.)
Aug. 30, 2010	Molly Kreklow (nc.)
Sept. 7, 2010	Molly Kreklow (nc.)
Sept. 7, 2010	Caitlyn Vann (def.)
Sept. 7, 2010	Paola Ampudia (off.)
Oct. 4, 2010	Molly Kreklow (nc.)
Oct. 18, 2010	Caitlyn Vann (def.)
Nov. 1, 2010	Brittney Brimmage (off.)
Nov. 1, 2010	Caitlyn Vann (def.)
Nov. 8, 2010	Molly Kreklow (nc.)
Nov. 8, 2010	Paola Ampudia (off.)
Nov. 15, 2010	Molly Kreklow (nc.)
Nov. 15, 2010	Caitlyn Vann (def.)
Nov. 22, 2010	Caitlyn Vann (def.)
Nov. 29, 2010	Caitlyn Vann (def.)
Aug. 29, 2011	Molly Kreklow
Aug. 29, 2011	Emily Wilson (nc.)
Sept. 6, 2011	Brittney Brimmage
Sept. 6, 2011	Emily Wilson (nc.)
Oct. 7, 2011	Lisa Henning (off.)
Nov. 7, 2011	Lisa Henning (off.)

SEC Players of the Week

Sept. 4, 2012	Lisa Henning (off.)
Sept. 10, 2012	Whitney Little (def.)
Sept. 24, 2012	Whitney Little (off.)
Oct. 1, 2012	Whitney Little (def.)
Sept. 9, 2013	Molly Kreklow (off.)
Oct. 7, 2013	Lisa Henning (off.)
Oct. 14	Carly Kan (freshman)
Oct. 21, 2013	Molly Kreklow (off.)
Oct. 28, 2013	Carly Kan (off.)
Nov. 18, 2013	Lisa Henning (off.)
Nov. 25, 2013	Lisa Henning (off.)
Sept. 29, 2014	Sydney Deekend (freshman)
Sept. 14, 2015	Carly Kan (overall)
Sept. 14, 2015	Carly Kan (off.)
Sept. 21, 2015	Carly Kan (off.)
Nov. 2, 2015	Alyssa Munlyn (freshman)
Nov. 16, 2015	Alyssa Munlyn (freshman)
Nov. 16, 2015	Alexa Ethridge (def.)
Nov. 23, 2015	Alyssa Munlyn (freshman)
Nov. 30, 2015	Alyssa Munlyn (freshman)

Big 12 Defensive Specialist of the Year

2001	Katie Sowers
2003	Juliana Godoi

SEC Player of the Year

2013	Molly Kreklow
------	---------------

SEC Freshman of the Year

2013	Carly Kan
2015	Alyssa Munlyn

SEC Coach of the Year

2013	Wayne Kreklow
------	---------------

Big 12 Libero of the Year

2005	Tatum Ailes
------	-------------

Big 12 Freshman of the Year

2003	Jessica Vander Kooi
------	---------------------

Big 12 Newcomer of the Year

2009	Paola Ampudia
------	---------------

Big 12 Coach of the Year

2000	Susan Kreklow
------	---------------

First Team All-Big Eight

1982	Sharen Olmstead
	Sandy Orent
	Dianne Berg
	Sharen Olmstead
1983	Sharen Olmstead
1984	Sharen Olmstead
1985	Dianne Berg
1992	Yvette Buhlig

All-SEC First Team

2012	Lisa Henning
2013	Lisa Henning
	Carly Kan
	Molly Kreklow
	Whitney Little
	Carly Kan
2015	Kira Larson
	Alyssa Munlyn

All-SEC Second Team

2012	Molly Kreklow
	Whitney Little

First Team All-Big 12

2000	Lisa Morris
2002	Christi Myers
2003	Lindsey Hunter
	Shen Danru
2004	Lindsey Hunter
	Jessica Vander Kooi
2005	Lindsey Hunter
	Jessica Vander Kooi
2006	Jessica Vander Kooi
2009	Paola Ampudia
2010	Paola Ampudia
2011	Lisa Henning

All-Big 12 Honorable Mention

2000	Christi Myers
2001	Lisa Morris
	Christi Myers
2002	Shen Danru
	Lindsey Hunter
	Mary Lauren Smith
2004	Shen Danru
2005	Nicole Wilson
2006	Nicole Wilson
2007	Na Yang
2010	Molly Kreklow
2011	Molly Kreklow

INDIVIDUAL AWARDS & HONORS

All-Big 12 Freshman Team

2007	Weiwen Wang
2010	Molly Kreklow
	Lisa Henning
2011	Emily Wilson
	Whitney Little

Big Eight All-Tournament Team

1976	Terry Sontag
	Cindy Fuerman
1977	Brenda Meyers
1978	Cindy Fuerman
	Carrie Southerland
	Cathy Southerland
1979	Melissa Larson
1981	Ritchie Ponquinette
	Sharen Olmstead
1982	Sharen Olmstead
1983	Dianne Berg
	Debbie Urbanckas
1984	Ritchie Ponquinette

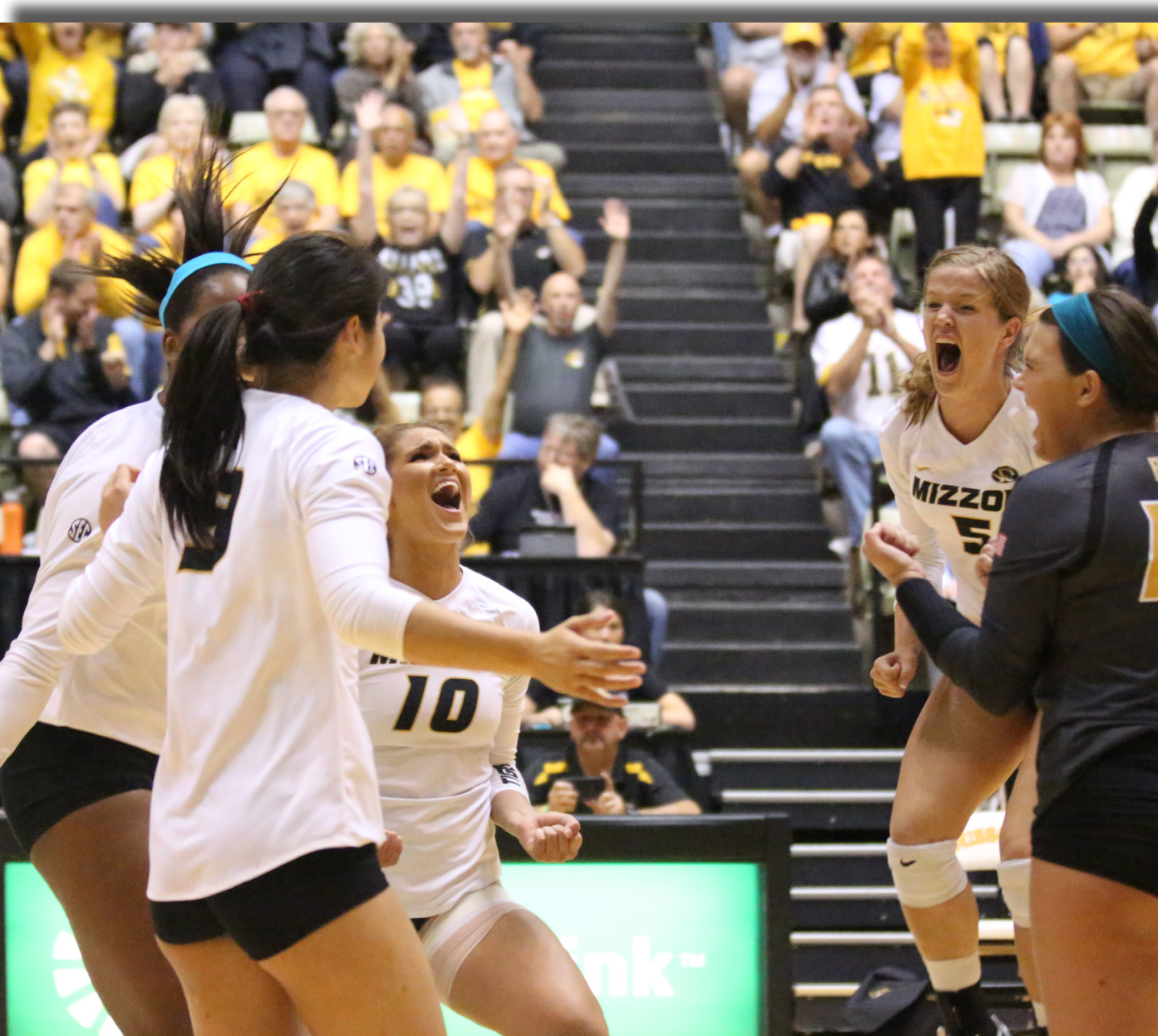

ALL-AMERICANS SNAPSHOT

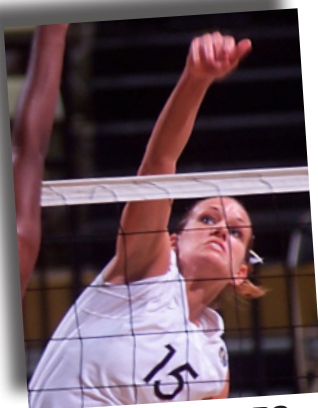

CHRISTI MYERS
2002



LINDSEY HUNTER
2004, 2005

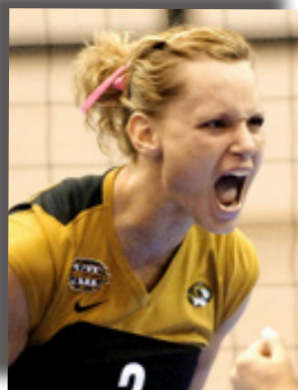

JESSICA VANDER KOOI
2005, 2006



NICOLE WILSON
2005



PAOLA AMPUDIA
2010



LISA HENNING
2011, 2012, 2013



MOLLY KREKLOW
2013



WHITNEY LITTLE
2013



CARLY KAN
2013, 2014



KIRA LARSON
2015



ALYSSA MUNLYN
2015

NCAA TOURNAMENT TEAMS

2000

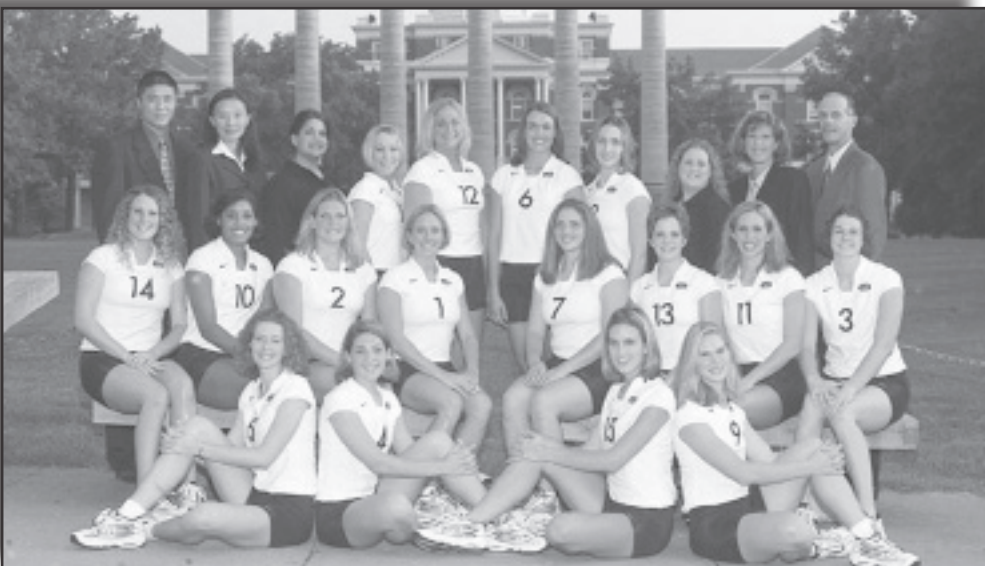

NCAA First Round
Final Record: 24-7
Big 12 Record: 14-6 (2nd)

Front: Ashlee Johns, Chrissy Elder, Christi Myers, Katheryn Wingert

Second: Rachel Rieble, Krista Johnson, Kristen Johnson, Rachael Taylor, Nikki Myhra, Katie Sowers, Naaron Branson, Lisa Morris

Back: Chen Feng (Asst. Coach), Deng Yang (Asst. Coach), Sara Gonzalez (Strength & Cond.), Jana Verbrugge, Annette Luyten, Jen Gerlach, Heather Gerber, Sara Zickgraf (Athletic Trainer), Susan Kreklow (Head Coach), Wayne Kreklow (Associate Head Coach)

The 2000 season was the first year in the turnaround of the Missouri volleyball program. The Tigers posted a 24-7 overall record and a 14-6 Big 12 Conference mark. MU traveled to Provo, Utah, for its first-ever trip to the NCAA Tournament.

After being picked to finish ninth in the conference, Mizzou managed a second-place showing in the Big 12 and Susan Kreklow was named the league Coach of the Year.

Lisa Morris was named to the All-Big 12 first team and two Tigers - Christi Myers and Heather Gerber - were honorable mention selections. Those awards were the first conference recognition for MU since the Big 8 became the Big 12.

MU recorded its first-ever wins over Colorado, Texas and Texas Tech in 2000 and had season sweeps over Baylor, Texas, Kansas, Iowa State and Oklahoma.

The Tigers 10-0 start to the season was the best since 1983.

The 24 wins was the sixth-most wins in school history and included a 13-1 home-court record.

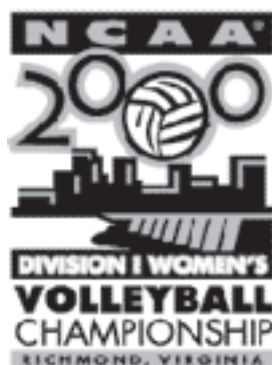

Match-By-Match

Sept. 1	vs. Wichita St. - a	W, 3-0	15-5, 15-10, 15-6
Sept. 2	vs. UALR - a	W, 3-0	15-11, 15-5, 15-5
Sept. 2	at Oral Roberts - a	W, 3-1	11-15, 15-5, 15-9, 15-5
Sept. 6	at UMKC	W, 3-0	15-12, 15-6, 15-2
Sept. 8	vs. Morgan St. - b	W, 3-0	15-2, 15-1, 15-1
Sept. 8	vs. TCU - b	W, 3-0	15-8, 15-1, 15-10
Sept. 9	vs. Ark. St. - b	W, 3-0	15-9, 15-7, 15-8
Sept. 9	vs. Marquette - b	W, 3-0	15-3, 15-6, 15-11
Sept. 11	at SEMO.	W, 3-0	15-5, 15-6, 15-6
Sept. 13	vs. Texas A&M	W, 3-0	15-12, 15-8, 15-8
Sept. 16	vs. Nebraska	L, 0-3	0-15, 9-15, 3-15
Sept. 19	vs. Iowa State	W, 3-0	15-8, 15-5, 15-5
Sept. 23	vs. Baylor	W, 3-2	15-6, 10-15, 15-7, 6-15, 17-15
Sept. 27	at Texas Tech	L, 2-3	11-15, 15-7, 14-16, 16-14, 12-15
Sept. 29	vs. Kansas St.	W, 3-0	15-9, 15-13, 17-15
Oct. 4	at Texas	W, 3-0	15-12, 15-8, 15-10
Oct. 11	vs. Kansas	W, 3-1	15-13, 11-15, 15-12, 15-8
Oct. 14	at Oklahoma	W, 3-0	15-11, 15-8, 15-12
Oct. 18	vs. Colorado	W, 3-0	15-12, 15-9, 15-10
Oct. 21	at Texas A&M	L, 0-3	14-16, 13-15, 3-15
Oct. 25	vs. Nebraska	L, 0-3	7-15, 4-15, 11-15
Oct. 28	vs. Iowa State	W, 3-0	15-5, 15-5, 15-5
Nov. 1	at Baylor	W, 3-0	15-11, 15-12, 15-6
Nov. 4	vs. Texas Tech	W, 3-0	15-12, 15-10, 15-11
Nov. 8	at Kansas State	L, 0-3	7-15, 6-16, 11-15
Nov. 11	vs. Texas	W, 3-0	15-9, 15-10, 15-9
Nov. 13	at Drake	W, 3-0	15-3, 15-4, 15-8
Nov. 18	at Kansas	W, 3-0	15-9, 15-12, 15-8
Nov. 22	vs. Oklahoma	W, 3-0	15-1, 15-9, 15-10
Nov. 25	at Colorado	L, 0-3	9-15, 14-16, 13-15
Dec. 1	vs. Utah St. - x	L, 2-3	15-5, 6-15, 15-3, 14-16, 9-15

a - Oral Roberts adidas Hilton Classic (Tulsa, Okla.)
b - Lathrop and Gage Tiger Classic (Columbia, Mo.)
x - NCAA Tournament First Round (Provo, Utah)



2001

NCAA First Round
Final Record: 20-11
Big 12 Record: 10-10 (5th)

Front: Chrissy Elder, Jenny Bybee, Lisa Morris, Shen Danru, Katherine Wingert

Second: Wayne Kreklow (Assoc. Head Coach), Susan Kreklow (Head Coach), Ashlee Johns, Christi Myers, Lisa Boyd, Lindsey Noll, Mary Lauren Smith, Loretta McGovern, Jenny Duitsman, Deng Yang (Asst. Coach), Chen Feng (Asst. Coach)

Back: Sara Zickgraf (Athletic Trainer), Rachael Taylor, Nikki Myhra, Kristen Johnson, Krista Johnson, Naaron Branson, Katie Sowers, Tawny Clark (Strength & Conditioning)

Year two under the Kreklows yielded a second trip to the NCAA Tournament as Missouri posted a 20-11 record. MU finished fifth in the Big 12 with a 10-10 conference record.

With the 20 wins, Mizzou recorded back-to-back 20-win seasons for the first time in Tiger volleyball history. Mizzou opened the season by winning its first nine matches and won 12 of the first 14 matches of the year.

The Tigers again earned Big 12 honors as Christi Myers and Lisa Morris were All-Big 12 Honorable Mention selections and Katie Sowers was named the Big 12 Conference Defensive Specialist of the Year.

Morris, Sowers and Rachel Taylor were named to the Academic All-Big 12 First Team and Naaron Branson earned second team honors. Morris was also named to the Academic All-District Team.

Also during the 2001 season, Head Coach Susan Kreklow recorded her 500th career victory as a head coach.

Match-By-Match

Sept. 1	vs. Temple - a	W, 3-0	30-19, 30-27, 30-23
Sept. 1	at WVU - a	W, 3-0	30-22, 30-19, 30-26
Sept. 2	vs. Akron - a	W, 3-0	30-16, 30-23, 30-20
Sept. 2	vs. Wagner - a	W, 3-0	30-8, 30-12, 30-14
Sept. 7	vs. IUPUI - b	W, 3-1	30-24, 30-16, 31-33, 30-27
Sept. 8	vs. W. Kent. - b	W, 3-0	30-17, 30-25, 30-19
Sept. 8	at So. Illinois - b	W, 3-1	30-21, 28-30, 30-26, 30-26
Sept. 19	vs. Texas Tech	W, 3-1	30-27, 30-25, 26-30, 31-29
Sept. 22	vs. Texas A&M	L, 2-3	28-30, 30-27, 30-23, 23-30, 13-15
Sept. 24	vs. SEMO	W, 3-1	30-14, 27-30, 30-14, 30-16
Sept. 26	vs. @ Kansas St.	L, 2-3	22-30, 30-19, 25-30, 30-23, 13-15
Sept. 29	vs. Oklahoma	W, 3-1	30-18, 22-30, 30-26, 30-20
Oct. 1	at Kansas	W, 3-1	30-21, 21-30, 30-25, 30-17
Oct. 3	at Nebraska	L, 0-3	15-30, 24-30, 33-35
Oct. 6	vs. Baylor	L, 1-3	30-25, 21-30, 21-30, 27-30
Oct. 8	vs. Iowa State	W, 3-0	30-11, 30-22, 30-21
Oct. 10	vs. UMKC	W, 3-0	30-24, 30-19, 30-17
Oct. 13	at Texas	W, 3-2	25-30, 31-29, 24-30, 30-26, 17-15
Oct. 17	vs. Colorado	W, 3-1	30-26, 18-30, 30-23, 30-22
Oct. 20	at Texas A&M	L, 1-3	30-28, 21-30, 31-33, 20-30
Oct. 22	vs. S. Illinois	W, 3-0	30-22, 30-26, 30-21
Oct. 24	vs. Nebraska	L, 1-3	30-23, 25-30, 21-30, 21-30
Oct. 27	at Oklahoma	W, 3-0	30-24, 30-16, 30-19
Oct. 31	at Iowa State	W, 3-0	30-13, 30-22, 30-26
Nov. 3	vs. Kansas	L, 1-3	30-23, 28-30, 24-30, 23-30
Nov. 7	at Colorado	L, 0-3	27-30, 24-30, 26-30
Nov. 10	vs. Texas	W, 3-2	32-34, 30-19, 24-30, 30-22, 19-17
Nov. 14	at Texas Tech	W, 3-0	30-23, 31-29, 30-23
Nov. 21	vs. Kansas State	L, 0-3	26-30, 23-30, 19-30
Nov. 24	at Baylor	L, 2-3	23-30, 23-30, 31-29, 30-23, 11-15
Nov. 29	at Illinois - x	L, 1-3	30-26, 38-40, 25-30, 27-30

a - Mountaineer Invitational (Morgantown, WV)

b - Best Inns Invitational (Carbondale, Ill.)

x - NCAA Tournament (Champaign, Ill.)



NCAA TOURNAMENT TEAMS

2002

NCAA Second Round
Final Record: 26-8
Big 12 Record: 14-6 (3rd)

Front: Shen Danru, Jenny Duitsman, Lisa Boyd, Mary Lauren Smith, Lindsey Noll, Lorretta McGovern, Christi Myers, Lisa Morris, Lindsey Hunter

Second: Susan Kreklow (Head Coach), Sara Parks, Katherine Wingert, Juliana Godoi, Wayne Kreklow (Assoc. Head Coach)

Back: Deng Yang (Asst. Coach), Chen Feng (Asst. Coach), Meredith Crawford (Athletic Trainer), Melissa Everitt (Dir. of Volleyball Ops.), Maria Bellrose (Student Manager), Joe Scogin (Academic Advisor), Andrew Grinch (Marketing), Shannon Turley (Strength & Cond.), Josh Murray (Media



The 2002 season was a year of firsts for the Mizzou volleyball program as the Tigers recorded their first-ever NCAA Tournament win with a 3-1 victory over Northwestern.

Missouri finished the season with a 26-8 record, the fourth-most wins in school history and the third straight year with at least 20 wins. MU finished third in the Big 12 Conference with a 14-6 record.

Christi Myers added another first for MU by becoming the first All-American in school history. Myers and Lindsey Hunter were also selected to the All-Central Region team, the first selections in program history.

Hunter broke the school record for assists in a season with 1,690 and averaged 14.08 assists per set, which led the Big 12 Conference and ranked second in the nation.

Myers, Hunter, Mary Lauren Smith and Shen Danru were named to the All-Big 12 Conference teams and Smith earned national recognition by being named AVCA/ Sports Imports National Player of the Week on Sept. 30.

As a team, MU set school records for most kills (2,005) and most assists (1,889) in a season. Missouri also finished a program-best 16th in the nation in average attendance.



Match-By-Match

Aug. 30	vs. Idaho State - a	W, 3-0	30-20, 30-26, 30-26
Aug. 31	vs. Idaho - a	W, 3-0	30-27, 30-27, 30-28
Aug. 31	at Oregon State - a	L, 1-3	31-29, 21-30, 26-30, 27-30
Sept. 6	vs. McNeese St. - b	W, 3-0	30-28, 30-23, 30-21
Sept. 7	vs. West Virginia - b	W, 3-0	30-16, 30-13, 30-25
Sept. 7	at Alabama - b	W, 3-1	27-30, 31-29, 30-19, 30-23
Sept. 11	at UMKC	W, 3-0	30-19, 30-14, 30-19
Sept. 13	vs. SDSU - c	W, 3-1	30-23, 30-25, 27-30, 30-23
Sept. 13	vs. NC State - c	W, 3-0	30-18, 30-12, 30-21
Sept. 14	vs. UALR - c	W, 3-0	30-28, 30-19, 30-21
Sept. 14	vs. E. Illinois - c	W, 3-0	30-18, 30-10, 30-17
Sept. 18	at Texas	W, 3-1	26-30, 30-23, 30-24, 30-21
Sept. 25	vs. Texas A&M	W, 3-1	25-30, 30-27, 30-28, 30-16
Sept. 28	at Colorado	W, 3-2	25-30, 23-30, 30-27, 30-17, 15-11
Oct. 2	vs. Iowa State	W, 3-0	30-17, 30-26, 30-19
Oct. 5	at Texas Tech	L, 1-3	30-26, 25-30, 24-30, 23-30
Oct. 9	at Nebraska	L, 0-3	25-30, 20-30, 22-30
Oct. 12	vs. Oklahoma	W, 3-0	30-26, 30-27, 30-23
Oct. 16	at Baylor	W, 3-0	30-26, 30-15, 31-29
Oct. 19	vs. Kansas	W, 3-0	30-22, 30-16, 30-24
Oct. 23	at Kansas State	L, 0-3	29-31, 27-30, 37-39
Oct. 26	vs. Texas	W, 3-2	30-24, 30-28, 14-30, 19-30, 15-13
Oct. 31	at SEMO	W, 3-0	30-18, 30-19, 30-16
Nov. 2	at Oklahoma	W, 3-1	30-22, 30-17, 24-30, 30-20
Nov. 6	vs. Kansas State	L, 0-3	26-30, 24-30, 28-30
Nov. 8	at Texas A&M	L, 1-3	24-30, 19-30, 30-28, 25-30
Nov. 13	vs. Colorado	W, 3-1	25-30, 30-18, 30-23, 30-16
Nov. 16	at Iowa State	W, 3-2	31-33, 30-25, 22-30, 30-25, 15-11
Nov. 20	vs. Baylor	W, 3-0	30-21, 30-24, 30-21
Nov. 23	at Kansas	W, 3-2	22-30, 30-25, 31-29, 23-30, 15-12
Nov. 27	vs. Nebraska	L, 0-3	21-30, 27-30, 25-30
Nov. 30	vs. Texas Tech	W, 3-0	30-19, 30-21, 32-30
Dec. 6	vs. Northwestern - x	W, 3-1	25-30, 30-20, 31-29, 40-38
Dec. 7	at No. Iowa - x	L, 2-3	30-25, 30-22, 27-30, 27-30, 10-15

a - Oregon State University Showcase (Corvallis, Ore.)
b - Crimson Tide Invitational (Tuscaloosa, Al.)



2003

NCAA First Round
Final Record: 19-11
Big 12 Record: 12-8 (6th)

Front: Lindsey Noll, Melissa Allbery, Nicole Wilson, Jessica Vander Kooi, Lisa Boyd

Second: Abbie Booth, Sara Parks, Lindsey Hunter, Shen Danru, Jenny Duitsman, Juilana Godoi, Meredith Crawford (Athletic Trainer)

Back: Wayne Kreklow (Assoc. Head Coach), Susan Kreklow (Head Coach), Chen Feng (Asst. Coach), Deng Yang (Asst. Coach), Joe Scogin (Academic Support), Josh Murray (Media Relations), Melissa Everitt (Dir. of Volleyball Ops.), Shannon Turley (Strength & Cond.), Maria Bellrose (Student Manager)

The Tigers made it four in a row by advancing to their fourth-consecutive NCAA Tournament in 2003. Mizzou was 19-11 on the year and finished sixth in the Big 12.

Mizzou began the season with a preseason ranking of No. 21, which was the best preseason ranking in school history. The Tigers opened the year by winning the Tiger Invitational and won their first eight home matches of the year.

On Oct. 15, MU ended a 44-match losing streak to Nebraska by taking a five-set victory over the Huskers in Lincoln.

Lindsey Hunter led the Big 12 Conference in assists per set for the second-straight season with a 12.29 average.

Hunter and Shen Danru were each named to the All-Big 12 First Team and the Central Region Honorable Mention squad. Jessica Vander Kooi was selected as the Freshman of the Year for both the Big 12 Conference and the Central Region. Juliana Godoi was named the Big 12 Conference Defensive Specialist of the Year.

Danru was also named to the Academic All-District Team and was joined by Hunter, Godoi, Lisa Boyd and Lindsey Noll on the Academic All-Big 12 Team.



Match-By-Match

Aug. 29	vs. Montana St. - a	W, 3-0	30-3, 30-16, 30-9
Aug. 30	Toledo - a	W, 3-0	30-22, 30-17, 30-21
Aug. 30	Arkansas - a	W, 3-1	30-15, 30-18, 26-30, 30-16
Sept. 5	vs. Utah Valley St.-b	W, 3-0	30-23, 30-24, 30-16
Sept. 6	vs. Wash. St.- b	W, 3-0	30-28, 31-29, 30-25
Sept. 6	at Utah - b	L, 0-3	26-30, 21-30, 28-30
Sept. 12	vs. Ohio - c	L, 1-3	29-31, 26-30, 30-28, 25-30
Sept. 13	vs. Bradley - c	W, 3-0	30-18, 30-16, 30-22
Sept. 13	at Marquette - c	W, 3-0	30-22, 30-25, 30-26
Sept. 17	at Baylor	W, 3-1	30-20, 30-11, 25-30, 33-31
Sept. 20	vs. Oklahoma	W, 3-0	30-21, 30-25, 31-29
Sept. 24	vs. Texas Tech	W, 3-0	30-13, 30-26, 30-22
Sept. 26	at Texas A&M	L, 1-3	21-30, 25-30, 30-25, 22-30
Oct. 1	vs. Kansas	W, 3-2	30-16, 31-33, 30-28, 26-30, 15-10
Oct. 4	at Iowa State	W, 3-0	30-21, 30-20, 30-11
Oct. 8	at Kansas State	L, 2-3	23-30, 30-28, 28-30, 30-28, 10-15
Oct. 11	vs. Texas	W, 3-0	30-19, 30-26, 42-40
Oct. 15	at Nebraska	W, 3-2	28-30, 24-30, 30-25, 31-29, 15-9
Oct. 22	vs. Colorado	W, 3-0	31-29, 30-27, 30-25
Oct. 25	at Texas Tech	W, 3-1	31-33, 30-28, 30-19, 30-20
Oct. 29	at Texas	L, 1-3	28-30, 30-21, 38-40, 30-32
Nov. 1	vs. Texas A&M	L, 2-3	21-30, 30-13, 28-30, 30-27, 13-15
Nov. 5	at Kansas	L, 2-3	31-29, 23-30, 26-30, 30-22, 13-15
Nov. 8	vs. Nebraska	L, 0-3	28-30, 29-31, 26-30
Nov. 12	vs. Kansas State	L, 2-3	30-27, 30-19, 29-31, 20-30, 9-15
Nov. 15	at Oklahoma	W, 3-2	35-37, 30-28, 30-23, 20-30, 15-10
Nov. 19	vs. Iowa State	W, 3-0	30-9, 30-19, 30-16
Nov. 22	at Colorado	L, 2-3	22-30, 30-21, 21-30, 30-17, 14-16
Nov. 29	vs. Baylor	W, 3-1	25-30, 30-28, 30-28, 30-25
Dec. 5	vs. UC-Irvine - *	L, 2-3	27-30, 33-31, 30-25, 28-30, 12-15

a - Quality Inn Tiger Invitational (Columbia, Mo.)

b - Utah Classic (Salt Lake City, Utah)

c - Marquette Challenge (Milwaukee, Wis.)

x - NCAA Tournament First/Second Rounds (Los Angeles, Calif.)

NCAA TOURNAMENT TEAMS

2004

NCAA Second Round

Final Record: 20-9

Big 12 Record: 14-6 (3rd)

Front: Jenny Duitsman, Na Yang, Melissa Allbery, Lindsey Noll, Nicole Wilson, Lisa Boyd, Jessica Vander Kooi

Second: Wayne Kreklow (Assoc. Head Coach), Susan Kreklow (Head Coach), Abbie Booth, Jilly Jaksich, Lindsey Hunter, Ashley Ebert, Shen Danru, Tatum Ailes, Deng Yang (Asst. Coach), Chen Feng (Asst. Coach)

Back: Maria Bellrose (Student Assistant), Josh Murray (Media Relations), Joe Scogin (Academic Support), Shannon Turley (Strength & Cond.), Kara Williams (Athletic Trainer), Stephanie Menio (Marketing)



With the Tigers making their fifth-consecutive NCAA Tournament, Missouri in that time span went from the depths of the nation to a team that is part of the cream-of-the-crop. Missouri was tabbed as host of the first and second rounds of the NCAA Tournament for the first time in school history. The team knocked-off first-round opponent Arkansas before falling to Louisville in round two.

The team opened the season by stunning No. 23 Wisconsin on their home floor. The Badgers found their way to the Elite Eight later in the season. The Tigers went on to defeat four top-25 teams during the season.

For the fourth time in five years, the Tigers won 20 matches overall, including a 14-6 Big 12 season-record (tying a school-record in conference wins) that placed them tied for third with Texas A&M.

Setter Lindsey Hunter led the Big 12 for the third-straight season in assists and was a second-team AVCA All-American. Lisa Boyd led the conference in hitting percentage with a school-record .384. In her first season as a Tiger, Tatum Ailes crushed the school record in digs per set (4.19). Jessica Vander Kooi earned her first spot on the AVCA All-Central Region team.

A school-record seven Tigers earned Academic All-Big 12 honors.

Match-By-Match

Sept. 3	at Wisconsin - a	W, 3-1	30-19, 25-30, 37-35, 30-13
Sept. 4	vs. Purdue - a	L, 2-3	30-17, 31-33, 30-25, 24-30, 9-15
Sept. 10	vs. Creighton - b	L, 1-3	29-31, 30-16, 26-30, 28-30
Sept. 10	vs. Arkansas St. - b	W, 3-1	30-32, 30-24, 30-28, 30-21
Sept. 11	vs. Idaho - b	W, 3-1	30-27, 30-21, 29-31, 32-30
Sept. 11	vs. Miss. St. - b	W, 3-0	30-23, 30-15, 30-18
Sept. 15	at Nebraska	L, 0-3	27-30, 24-30, 29-31
Sept. 18	vs. Baylor	W, 3-1	30-18, 30-19, 24-30, 30-15
Sept. 21	vs. SEMO	W, 3-0	30-21, 30-7, 30-20
Sept. 25	vs. Kansas St.	L, 0-3	26-30, 33-35, 24-30
Sept. 29	vs. Iowa State	W, 3-0	30-23, 30-18, 30-16
Oct. 2	at Colorado	W, 3-0	30-26, 30-24, 33-31
Oct. 6	at Oklahoma	W, 3-0	30-18, 30-23, 30-22
Oct. 9	vs. Texas A&M	W, 3-1	30-18, 30-22, 27-30, 30-21
Oct. 13	at Texas	L, 0-3	31-33, 22-30, 23-30
Oct. 16	at Kansas	W, 3-2	27-30, 30-25, 30-21, 26-30, 15-7
Oct. 20	vs. Texas Tech	W, 3-1	30-20, 30-15, 26-30, 30-20
Oct. 23	vs. Colorado	W, 3-0	30-21, 30-24, 30-24
Oct. 27	at Texas A&M	L, 1-3	23-30, 28-30, 30-25, 26-30
Nov. 3	vs. Kansas	W, 3-0	30-23, 30-26, 30-25
Nov. 6	at Texas Tech	W, 3-1	27-30, 30-21, 30-26, 30-28
Nov. 10	at Iowa State	W, 3-0	30-18, 30-18, 30-22
Nov. 14	vs. Texas	W, 3-1	30-23, 30-24, 22-30, 31-29
Nov. 17	vs. Nebraska	L, 0-3	26-30, 27-30, 19-30
Nov. 20	at Baylor	W, 3-0	30-26, 30-23, 30-19
Nov. 24	vs. Oklahoma	W, 3-0	30-18, 30-20, 30-18
Nov. 27	at Kansas State	L, 0-3	28-30, 25-30, 22-30
Dec. 3	vs. Arkansas - x	W, 3-1	30-28, 30-21, 25-30, 30-26
Dec. 4	vs. Louisville - x	L, 1-3	26-30, 30-22, 25-30, 25-30

a - Badger Challenge (Madison, Wisc.)

b - Quality Inn Tiger Invitational (Columbia, Mo.)

x - NCAA Tournament (Columbia, Mo.)





2005

NCAA Regional Finalist

Final Record: 25-5

Big 12 Record: 16-4 (3rd)

Front: Sarah Entzerth, Amanda Hantouli, Jessica Vander Kooi, Na Yang, Melissa Allbery, Nicole Wilson, Megan Wilson, Lisa Boyd, Abbie Booth

Second: Wayne Kreklow (Head Coach), Susan Kreklow (Assoc. Head Coach), Lei Wang, Tatum Ailes, Yi Zhang, Lindsey Hunter, Shen Danru, Jilly Jackish, Deng Yang (Asst. Coach), Chen Feng (Vol. Asst.)

Back: Emily Hawkins (Marketing), Tom Lewis (Media Relations), Joe Scoggin (Academic Support), Shannon Turley (Strength & Conditioning)

The quest for the Tigers' sixth-straight appearance in the NCAA Tournament was the most productive and successful in the program's history. This Mizzou squad reached the NCAA Regional Final, or round-of-eight, after defeating Hawaii in the regional semifinal at Penn State. The Tigers reached the regional rounds for the first time in school history and scored the then winningest record in school history with a 25-5 mark.

The team set a school-record with 16 Big 12 Conference wins, placing third in a tight race with Nebraska and Texas.

Mizzou went 7-4 against teams in the top 25, knocking off four squads in the top 10 alone. With that type of play, people around the country and in Columbia started to notice more than before. Mizzou surged into the national top 10 for the first time in school history, peaking at No. 7. Missouri also placed sixth in the national attendance average landing around 2,600 fans per home match. On Oct 5, Mizzou hosted 7,298 fans in a match against No. 1 Nebraska.

Lindsey Hunter completed her senior campaign with more than 6,000 career assists, becoming only the 15th person in NCAA history to accomplish such a feat. She earned AVCA All-America honors for the second-consecutive year, becoming the first Tiger to ever be listed as a first-team member. In addition, Jessica Vander Kooi and Nicole Wilson earned honorable mention All-America honors.



Match-By-Match

Sept. 2	Utah - a	W, 3-0	30-28, 30-22, 30-21
Sept. 4	Tennessee - a	W, 3-0	30-27, 30-23, 30-20
Sept. 6	UMKC	W, 3-0	30-13, 30-11, 30-13
Sept. 9	@ Montana St. - b	W, 3-0	30-16, 30-24, 30-19
Sept. 10	vs Wisconsin - b	W, 3-0	30-26, 30-26, 30-28
Sept. 10	vs N. Colorado - b	W, 3-0	30-15, 30-18, 30-22
Sept. 14	Iowa State	W, 3-0	30-20, 30-24, 30-16
Sept. 16	@ Texas A&M	W, 3-1	29-31, 30-28, 30-24, 30-25
Sept. 21	@ Colorado	W, 3-0	30-25, 30-24, 30-11
Sept. 24	Kansas State	W, 3-0	30-19, 30-20, 30-26
Sept. 28	@ Baylor	W, 3-0	30-28, 30-25, 30-24
Oct. 1	@ Texas Tech	W, 3-2	27-30, 28-30, 30-23, 30-21, 15-12
Oct. 5	Nebraska	L, 1-3	26-30, 30-22, 23-30, 27-30
Oct. 12	@ Texas	L, 0-3	28-30, 27-30, 22-30
Oct. 15	Kansas	W, 3-0	30-23, 30-21, 30-11
Oct. 19	Oklahoma	W, 3-0	30-24, 30-26, 30-22
Oct. 22	@ Iowa State	W, 3-1	30-23, 23-30, 30-12, 30-23
Oct. 26	@ Kansas State	W, 3-2	28-30, 26-30, 30-23, 30-25, 15-11
Oct. 29	Colorado	L, 2-3	30-20, 28-30, 30-23, 27-30, 12-15
Nov. 2	Texas Tech	W, 3-0	30-18, 30-18, 30-19
Nov. 5	@ Oklahoma	W, 3-0	30-20, 30-21, 30-28
Nov. 9	Baylor	W, 3-0	30-23, 30-22, 30-23
Nov. 13	@ Nebraska	L, 2-3	30-28, 30-27, 21-30, 24-30, 3-15
Nov. 20	Texas	W, 3-0	30-28, 30-22, 30-28
Nov. 23	@ Kansas	W, 3-1	30-25, 27-30, 30-16, 30-18
Nov. 26	Texas A&M	W, 3-2	25-30, 34-32, 28-30, 30-27, 15-7
Dec. 2	Missouri State - x	W, 3-0	30-27, 30-18, 30-26
Dec. 3	Arkansas - x	W, 3-0	30-25, 30-16, 30-11
Dec. 9	vs Hawaii - y	W, 3-1	30-26, 26-30, 30-27, 30-22
Dec. 10	vs Tennessee - y	L, 1-3	28-30, 27-30, 30-25, 17-30

a - Tiger Invitational (Columbia, Mo.)

b - Holiday Inn Classic (Bozeman, Mont.)

x - NCAA Tournament First/Second Rounds (Columbia, Mo.)

y - NCAA Tournament Penn State Regional (State College, Pa.)

NCAA TOURNAMENT TEAMS

2006

NCAA Second Round
Final Record: 18-13
Big 12 Record: 11-9 (6th)

Front Row: Jilly Jaksich, Tatum Ailes, Abbie Booth, Lei Wang

Second Row: Julianna Klein, Amanda Hantouli, Megan Wilson, Na Yang, Brittney Herzog

Back Row: Susan Kreklow (Assoc. Head Coach), Wayne Kreklow (Head Coach), Jessica Vander Kooi, Nicole Wilson, Chen Feng (Vol. Asst. Coach), Deng Yang (Asst. Coach)



Mizzou volleyball made its seventh-consecutive NCAA Tournament in 2006, again advancing to the second round for the third-straight year.

The season included many ups and downs, but proved to be an excellent learning experience for all involved. Redshirt freshman Lei Wang completed her first year at the setter position, garnering a good track record considering the difficulty of having to follow two-time All-American Lindsey Hunter.

The Tigers had a stretch of seven-consecutive wins in the first half of the conference season which included a dominate, 30-23, 30-23, 30-19, sweep of then-No. 5 Texas.

The trip to Palo Alto, Calif., for the first rounds of the NCAA Tournament proved treacherous with ice and snow delaying Mizzou's departure from St. Louis and the tournament by a day. The Tigers regrouped to sweep Santa Clara in the first round before facing NCAA runner-up Stanford in round two. The Tigers nearly pulled off a five-set thriller that included a massive set-four comeback.

Seniors Nicole Wilson and Jessica Vander Kooi were named to AVCA's Honorable Mention All-America list.

Match-By-Match

Aug. 25	vs. Alabama St. - a	W, 3-0	30-8, 30-9, 30-8
Aug. 25	at Long Beach St. - a	L, 0-3	16-30, 18-30, 27-30
Aug. 26	vs. Villanova - a	W, 3-0	30-20, 30-20, 30-27
Aug. 29	vs. UALR	W, 3-0	30-28, 30-21, 30-22
Sept. 1	vs. Idaho - b	W, 3-0	30-23, 30-21, 30-26
Sept. 2	vs. Valparaiso - b	W, 3-1	30-26, 24-30, 13-30, 30-26
Sept. 2	at Notre Dame - b	W, 3-2	28-30, 30-28, 27-30, 30-26, 15-13
Sept. 7	vs. Penn State - c	L, 0-3	19-30, 21-30, 21-30
Sept. 8	vs. Santa Clara - c	L, 1-3	30-24, 18-30, 20-30, 24-30
Sept. 13	at Colorado	L, 2-3	24-30, 30-27, 24-30, 30-23, 9-15
Sept. 16	vs. Texas A&M	W, 3-2	30-24, 22-30, 20-30, 30-20, 15-11
Sept. 20	at Kansas State	W, 3-1	30-22, 30-27, 29-31, 30-25
Sept. 23	vs. Texas	W, 3-0	30-23, 30-23, 30-19
Sept. 27	vs. Baylor	W, 3-1	30-23, 26-30, 32-30, 30-26
Sept. 30	at Texas Tech	W, 3-0	30-26, 30-20, 30-24
Oct. 4	vs. Kansas	W, 3-0	30-19, 30-26, 30-18
Oct. 7	at Iowa State	W, 3-0	30-26, 34-32, 30-22
Oct. 11	vs. Nebraska	L, 0-3	25-30, 22-30, 29-31
Oct. 18	at Oklahoma	L, 0-3	18-30, 18-30, 26-30
Oct. 21	vs. Kansas State	W, 3-2	30-26, 26-30, 30-22, 27-30, 15-12
Oct. 25	at Nebraska	L, 0-3	27-30, 23-30, 16-30
Oct. 27	at Baylor	L, 2-3	30-26, 33-31, 22-30, 23-30, 10-15
Nov. 1	vs. Iowa State	L, 1-3	27-30, 22-30, 30-24, 22-30
Nov. 4	vs. Colorado	W, 3-1	30-23, 30-17, 28-30, 30-28
Nov. 11	at Texas	L, 1-3	31-29, 23-30, 27-30, 12-30
Nov. 15	vs. Oklahoma	L, 2-3	25-30, 30-27, 30-32, 30-20, 17-19
Nov. 18	at Kansas	W, 3-1	30-24, 28-30, 32-30, 30-21
Nov. 22	at Texas A&M	L, 0-3	30-24, 30-20, 30-27
Nov. 24	vs. Texas Tech	W, 3-0	30-15, 30-28, 30-25
Dec. 2	vs. Santa Clara - x	W, 3-0	35-33, 30-24, 30-26
Dec. 3	at Stanford - x	L, 2-3	20-30, 30-27, 24-30, 30-25, 15-9

a - Long Beach State Invitational (Long Beach, Calif.)

b - Shamrock Invite (South Bend, Ind.)

c - Time Warner Cable Texas Invite (Austin, Texas)

x - NCAA Tournament First/Second Rounds (Palo Alto, Calif.)





2007

NCAA First Round

Final Record: 17-13

Big 12 Record: 10-10 (6th)

Front Row: Lindsay Smith, Tatum Ailes, Allie Groomes, Shayli Meyer, Caitlyn Vann

Second Row: Amanda Hantouli, Luiza Jarocka, Weiwen Wang, Julianna Klein, Lei Wang, Lauren Nuckolls

Back Row: Wayne Kreklow (Head Coach), Susan Kreklow (Dir. of Volleyball), Na Yang, Catie Wilson, Megan Wilson, Jessica Vander Kooi (Student Assistant), Deng Yang (Asst. Coach), Chen Feng (Asst. Coach)

Missouri reached NCAA Tournament play for the eighth-straight time in 2007 and became one of only 16 teams to have reached the tournament for each year since 2000.

The Tigers faced sixth-seeded and sixth-ranked Washington in the NCAA Tournament's first round in Seattle and came within four points of pulling the major upset, almost becoming the first unseeded team in tournament history to knock off a seeded team in the first round.

Mizzou juggled lineups and positions throughout the year because of an injury to sophomore outside hitter Julianna Klein, who was Mizzou's leading scorer at the time. The Tigers experimented with a 6-2 offense which had Lei Wang and transfer Luiza Jarocka share time in the setter role with Wang becoming an outside hitter when rotated to the front row.

After starting Big 12 play 0-4, Mizzou rebounded by winning its next five matches and nine of its next 13, losing to only one unranked team. For the balance of the season, MU pulled to a final conference record of 10-10 tying for sixth with Texas A&M in the standings.

The Tigers forced then-No. 2 Nebraska to a five-set showdown in Lincoln on Oct 31, handing the Huskers its first set-loss in Big 12 play at home since 2005.



Match-By-Match

Aug. 24	at Mississippi - a	L, 2-3	28-30, 30-27, 32-34, 30-13, 14-16
Aug. 25	vs. J'Ville St. - a	W, 3-2	30-16, 28-30, 27-30, 30-23, 15-12
Aug. 25	vs. Arkansas St. - a	W, 3-0	32-30, 30-20, 30-13
Aug. 31	vs. Notre Dame - b	W, 3-0	31-29, 30-25, 30-23
Sept. 2	vs. Florida Int'l - b	L, 2-3	30-18, 30-22, 24-30, 27-30, 16-18
Sept. 7	vs. CS-Fullerton - c	W, 3-0	30-24, 30-20, 30-17
Sept. 7	vs. Houston - c	W, 3-1	29-31, 30-22, 30-15, 30-21
Sept. 8	at Texas State - c	W, 3-1	30-23, 25-30, 30-24, 30-27
Sept. 12	vs. UMKC	W, 3-0	30-19, 30-17, 30-8
Sept. 15	at Texas	L, 0-3	22-30, 24-30, 24-30
Sept. 19	vs. Kansas	L, 2-3	23-30, 30-26, 30-20, 28-30, 7-15
Sept. 22	at Iowa State	L, 2-3	30-27, 24-30, 26-30, 30-26, 14-16
Sept. 26	at Kansas State	L, 0-3	21-30, 20-30, 20-30
Sept. 29	vs. Oklahoma	W, 3-2	31-29, 30-18, 33-35, 24-30, 15-13
Oct. 3	at Colorado	W, 3-2	30-20, 30-19, 26-30, 28-30, 15-9
Oct. 6	vs. Texas Tech	W, 3-0	30-23, 31-29, 30-16
Oct. 10	vs. Texas A&M	W, 3-0	30-23, 30-23, 30-28
Oct. 13	at Baylor	W, 3-0	30-27, 30-25, 30-23
Oct. 17	vs. Nebraska	L, 0-3	29-31, 18-30, 14-30
Oct. 20	vs. Texas	L, 0-3	30-32, 17-30, 22-30
Oct. 24	vs. Kansas State	L, 0-3	23-30, 19-30, 27-30
Oct. 27	at Kansas	W, 3-2	30-32, 30-22, 33-31, 26-30, 15-12
Oct. 31	at Nebraska	L, 3-2	19-30, 34-32, 11-30, 30-24, 10-15
Nov. 2	vs. Baylor	W, 3-2	30-21, 25-30, 29-31, 30-22, 15-13
Nov. 10	at Texas Tech	W, 3-0	30-28, 30-26, 30-26
Nov. 14	vs. Iowa State	W, 3-1	30-28, 30-26, 24-30, 30-24
Nov. 17	at Texas A&M	L, 1-3	28-30, 30-27, 22-30, 22-30
Nov. 21	at Oklahoma	L, 0-3	25-30, 26-30, 25-30
Nov. 24	vs. Colorado	W, 3-0	30-20, 30-23, 30-22
Nov. 30	at Washington - x	L, 2-3	23-30, 30-28, 22-30, 34-32, 11-15

a - Magnolia Classic (Oxford, Miss.)

b - Tiger Invitational (Columbia, Mo.)

c - CenturyTel Premier (San Marcos, Texas)

x - NCAA Tournament (First/Second Rounds, Seattle, Wash.)

NCAA TOURNAMENT TEAMS



2010

NCAA Sweet 16
Final Record: 22-11
Big 12 Record: 12-8 (5th)

Front Row: Caitlyn Vann, Marissa Ferri, Ashton Bodensstab, Paige Buchanan, Priscilla Armendariz

Back Row: Molly Kreklow, Julianna Klein, Lisa Henning, Paola Ampudia, Brittney Brimmage, Catie Wilson, Lindsey Petrick, Weiwen Wang

The 2010 Mizzou volleyball team made its second-deepest run into the NCAA Tournament in 2010, advancing all the way to the Regional Semifinal Round before being topped by nationally-seeded Duke at the Penn State Regional. Mizzou won 11 of its final 15 matches to secure its spot in the Sweet 16. Mizzou is one of just 22 teams nationally to qualify for the tournament in nine of the last 11 seasons.

The NCAA Tournament appearance was the Tigers' ninth in 11 seasons under the direction of Wayne and Susan Kreklow and the 22 wins by the Tigers were their most since 2005. Also, Paola Ampudia became the program's fifth All-American and three Tigers - Ampudia, Molly Kreklow and Caitlyn Vann - were named to AVCA All-Central Region teams. Ampudia was a first team honoree while both Kreklow and Vann were honorable mention selection. Kreklow was also the AVCA Central Region Freshman of the Year.

Mizzou also took home a league-best 14 Big 12 Weekly honors in 2010, highlighted by six Big 12 Defensive Player of the Week awards for Vann and five Big 12 Newcomer of the Week awards for Kreklow.



Match-By-Match

Aug. 27	vs. Maryland - a	W, 3-0	25-21, 27-25, 25-21
Aug. 28	vs. Nevada - a	W, 3-0	25-15, 25-14, 25-18
Aug. 28	vs. Utah Valley - a	W, 3-0	25-18, 25-12, 25-21
Sept. 3	vs. E. Washington - b	W, 3-0	25-16, 25-22, 25-17
Sept. 4	vs. Rise - b	W, 3-0	25-18, 25-21, 27-25
Sept. 4	at Pepperdine - b	W, 3-1	25-18, 21-25, 25-21, 27-25
Sept. 10	vs. Tennessee Tech - c	W, 3-0	25-14, 25-13, 25-19
Sept. 10	at W. Kentucky - c	L, 1-3	20-25, 19-25, 25-19, 17-25
Sept. 11	vs. C. Arkansas - c	W, 3-0	25-21, 26-24, 25-17
Sept. 11	vs. Virginia Tech - c	L, 1-3	20-25, 25-22, 12-25, 22-25
Sept. 15	at Texas Tech*	W, 3-0	26-24, 25-18, 25-21
Sept. 18	vs. Iowa State*	L, 1-3	25-16, 15-25, 18-25, 19-25
Sept. 22	vs. Texas*	L, 1-3	27-25, 20-25, 23-25, 21-25
Sept. 25	at Kansas State*	W, 3-1	25-19, 20-25, 25-14, 25-16
Sept. 29	at Kansas*	L, 1-3	21-25, 20-25, 26-24, 21-25
Oct. 2	vs. Colorado*	W, 3-0	25-20, 25-22, 25-19
Oct. 6	vs. Nebraska*	L, 0-3	21-25, 18-25, 16-25
Oct. 9	at Oklahoma*	L, 1-3	19-25, 29-27, 19-25, 30-32
Oct. 13	at Texas A&M*	W, 3-2	25-23, 20-25, 25-23, 11-25, 15-9
Oct. 16	vs. Baylor*	W, 3-1	25-18, 25-20, 22-25, 25-15
Oct. 23	at Nebraska*	L, 0-3	13-25, 22-25, 16-25
Oct. 27	vs. Kansas*	W, 3-0	25-23, 25-21, 28-26
Oct. 30	vs. Kansas State*	W, 3-0	25-12, 25-17, 25-21
Nov. 3	at Colorado*	W, 3-1	25-23, 15-25, 25-19, 25-19
Nov. 6	at Iowa State*	W, 3-1	19-25, 26-24, 25-22, 26-24
Nov. 10	vs. Texas Tech*	W, 3-1	23-25, 25-17, 25-19, 25-19
Nov. 13	vs. Texas A&M*	W, 3-0	25-17, 25-23, 25-14
Nov. 17	at Texas*	L, 0-3	15-25, 20-25, 17-25
Nov. 20	at Baylor*	W, 3-0	25-23, 25-18, 25-22
Nov. 24	vs. Oklahoma*	L, 2-3	26-24, 25-17, 18-25, 23-25, 11-15
Dec. 3	at Northern Iowa%	W, 3-2	25-19, 17-25, 26-24, 26-28, 15-10
Dec. 4	vs. Northwestern%	W, 3-1	25-13, 23-25, 25-22, 25-20
Dec. 10	vs. Duke%	L, 3-1	19-25, 25-21, 19-25, 22-25

a - Missouri Invitational (Columbia, Mo.)

b - Pepperdine Asics Challenge (Malibu, Calif.)

c - Western Kentucky Invitational (Bowling Green, Ky.)

* - Big 12 Conference Match



2011

NCAA First Round
Final Record: 21-13
Big 12 Record: 7-9 (6th)

Front: Niki Collier, Priscilla Armendariz, Ashton Bodenstab

Second: Jade Hayes, Molly Kreklow, Brittney Brimmage, Lisa Henning, Katie O'Brien

Third: Wayne Kreklow, Susan Kreklow, Sarah Meister, Melissa Hartsel, Whitney Little, Emily Wilson, Lindsey Petrick, Paige Buchanan, Deng Yang, Nick Chaney, Lindsey Hunter. Back Row: Brandon Orr, Carla Dodd, Brad Stuart, Weiwen Wang, Mandi Moreland, Eric McDonnell

The 2011 Mizzou volleyball team will be remembered as the youngest team to qualify for that year's NCAA Tournament as nine of 11 players were underclassmen on the team that lost to No. 17 Florida in the first round.

Despite the youth, the Tigers finished with more than 20 wins for the second consecutive season, marking the first time that that has been accomplished since 2004 and 2005 at Mizzou. The NCAA Tournament berth was also the Tigers' second consecutive trip to the Big Dance and their 10th in 12 seasons under the direction of Wayne and Susan Kreklow.

Mizzou also notched plenty of milestone wins in 2011 as head coach Wayne Kreklow earned his 400th win as a head coach against Baylor on Nov. 5 while the coaching duo of Wayne and Susan Kreklow earned its 750th win against Kansas earlier in the season.



Match-By-Match

Aug. 26	vs. Binghamton #	W, 3-0	25-15, 25-9, 25-17
Aug. 26	vs. Idaho State #	W, 3-0	25-17, 25-16, 25-9
Aug. 27	vs. Tulane #	W, 3-0	25-19, 25-21, 25-14
Aug. 27	vs. North Dakota St #	W, 3-0	26-24, 25-19, 25-17
Sept. 1	at Middle Tennessee	L, 3-1	13-25, 30-28, 17-25, 15-25
Sept. 2	vs. Austin Peay !	W, 3-0	25-19, 25-22, 25-21
Sept. 3	vs. ETSU !	W, 3-0	25-14, 25-15, 25-20
Sept. 3	vs. FIU !	W, 3-0	25-17, 25-21, 25-14
Sept. 4	vs. Auburn !	W, 3-0	25-22, 25-13, 25-17
Sept. 9	vs. Drake \$	W, 3-1	25-13, 20-25, 25-17, 25-23
Sept. 9	vs. UTSA \$	W, 3-2	25-22, 25-22, 21-25, 23-25, 16-14
Sept. 10	vs. UC Davis \$	L, 3-1	16-25, 25-21, 11-25, 19-25
Sept. 10	at Denver \$	W, 3-0	25-23, 25-18, 25-22
Sept. 16	vs. Western Kent. %	L, 3-1	25-20, 22-25, 19-25, 20-25
Sept. 17	vs. Villanova %	W, 3-2	13-25, 25-22, 25-21, 20-25, 15-9
Sept. 17	at American %	W, 3-1	26-28, 25-18, 25-20, 25-18
Sept. 21	at Iowa State *	L, 3-0	12-25, 18-25, 21-25
Sept. 24	vs. Texas A&M *	W, 3-1	23-25, 25-23, 26-24, 25-23
Sept. 28	vs. Kansas St. *	L, 3-2	33-31, 20-25, 21-25, 25-19, 12-15
Oct. 5	at Oklahoma *	L, 3-2	12-25, 17-25, 25-21, 25-22, 7-15
Oct. 8	at Baylor *	L, 3-2	25-23, 25-16, 18-25, 20-25, 8-15
Oct. 12	vs. Kansas *	W, 3-1	25-21, 26-24, 20-25, 28-26
Oct. 15	vs. Texas Tech *	W, 3-1	25-22, 23-25, 25-22, 25-21
Oct. 17	vs. Central Arkansas	W, 3-0	28-26, 25-23, 25-10
Oct. 22	at Texas *	L, 3-0	17-25, 19-25, 14-25
Oct. 26	at Kansas St. *	L, 3-2	25-21, 13-25, 16-25, 25-21, 11-15
Oct. 29	vs. Oklahoma *	W, 3-0	25-21, 25-23, 25-23
Nov. 2	at Kansas *	W, 3-1	26-24, 25-23, 23-25, 25-19
Nov. 5	vs. Baylor *	W, 3-1	25-22, 17-25, 25-20, 27-25
Nov. 9	vs. Iowa State *	L, 3-1	25-23, 12-25, 26-28, 20-25
Nov. 12	at Texas A&M *	L, 3-0	17-25, 22-25, 20-25
Nov. 19	vs. Texas *	L, 3-1	19-25, 28-26, 9-25, 11-25
Nov. 26	at Texas Tech *	W, 3-0	25-21, 27-25, 25-22
Dec. 2	vs. Florida ^	L, 3-1	25-23, 16-25, 20-25, 16-25

- Missouri Invitational (Columbia, Mo.)

! - Middle Tennessee Blue Raider Bash (Murfreesboro, Tenn.)

\$ - Denver Pioneer Classic (Denver, C)

NCAA TOURNAMENT TEAMS

2013

NCAA Second Round
Final Record: 35-1
SEC Record: 18-0 (1st)

Front: Linda Steinhardt, Sarah Meister, Carly Kan, Courtney Meek

Second: Operations coordinator Weiwen Wang, Loxley Keala, Molly Kreklow, Lisa Henning, Julia Towler, marketing associate Stephanie Rizzolo, assistant coach Deng Yang, assistant coach Lindsey Hunter

Third: Head coach Wayne Kreklow, Director of volleyball Susan Kreklow, Regan Peltier, Emily Wilson, Lydia Ely, Whitney Little, Emily Thater. Back Row: SID Shawn Davis, athletic trainer Eric McDonnell, manager Derek Koetter, Katie O'Brien, Sam Zeigler, strength coach Mackenzie Holzennecht



Something to Prove. That was the 2013 team's mantra and did the Tigers ever live up to that in 2013. With the goal of winning an SEC Championship, that Tigers did all that and more, resetting school records for wins, conference wins, consecutive wins, sweeps and hitting while leading the nation in hitting, kills, assists and win percentage. That led to the program's first ever conference championship and the school's first ever SEC Championship.

Mizzou finished the regular season with a perfect 34-0 record, becoming the first ever SEC team to run the table in the regular season. The Tigers also earned the No. 4 overall seed in the NCAA Tournament, hosting the first and second rounds at the Hearn Center.

In all, Mizzou saw four players earn All-America honors - Molly Kreklow, Lisa Henning (first team) and Carly Kan, Whitney Little (honorable mention). Wayne Kreklow earned SEC Coach of the Year and AVCA Southeast Region Coach of the Year honors while Molly Kreklow was dubbed SEC Player of the Year. Carly Kan earned SEC Freshman of the Year honors and AVCA Southeast Region Freshman of the Year.



Match-By-Match

Aug. 30	vs. South Dakota - a	W, 3-0	25-21, 25-17, 25-16
Aug. 30	vs. Pittsburgh - a	W, 3-1	25-13, 23-25, 25-14, 25-13
Aug. 31	vs. Idaho State - a	W, 3-0	25-19, 25-15, 25-20
Aug. 31	vs. Arkansas St. - a	W, 3-0	25-18, 25-19, 25-16
Sept. 5	at Fairfield	W, 3-0	25-16, 25-11, 25-17
Sept. 6	at Yale - b	W, 3-1	25-23, 15-25, 25-19, 25-20
Sept. 7	vs. Seton Hall - b	W, 3-0	25-13, 25-16, 25-15
Sept. 7	vs. Colgate - b	W, 3-0	25-16, 25-18, 25-14
Sept. 13	vs. NC State - c	W, 3-0	25-20, 27-25, 25-17
Sept. 13	at Rice - c	W, 3-0	25-16, 25-15, 25-13
Sept. 14	vs. Houston Bap - c	W, 3-0	25-12, 25-20, 25-18
Sept. 20	vs. Samford - d	W, 3-0	25-20, 25-15, 25-18
Sept. 20	vs. Towson - d	W, 3-0	25-11, 25-16, 25-15
Sept. 21	vs. SEMO - d	W, 3-0	25-13, 25-14, 25-13
Sept. 21	vs. MTSU - d	W, 3-0	25-22, 25-13, 27-25
Sept. 27	vs. S. Carolina*	W, 3-0	25-16, 25-14, 25-18
Oct. 2	at Arkansas*	W, 3-1	25-18, 20-25, 25-14, 25-20
Oct. 4	vs. Auburn*	W, 3-0	27-25, 25-11, 25-21
Oct. 8	as. Austin Peay	W, 3-0	25-10, 25-12, 25-12
Oct. 11	at Tennessee*	W, 3-0	27-25, 25-10, 25-16
Oct. 13	vs. Alabama*	W, 3-1	25-22, 22-25, 25-20, 25-17
Oct. 18	vs. Georgia*	W, 3-1	25-20, 17-25, 25-19, 25-19
Oct. 20	vs. Florida*	W, 3-1	25-23, 25-23, 23-25, 25-18
Oct. 25	at LSU*	W, 3-1	17-25, 25-17, 25-19, 25-21
Oct. 27	at Texas A&M*	W, 3-0	25-17, 29-27, 25-20
Nov. 1	vs. Ole Miss*	W, 3-0	25-21, 25-18, 25-18
Nov. 3	vs. Kentucky*	W, 3-0	25-21, 25-23, 25-22
Nov. 8	at Auburn*	W, 3-0	25-17, 25-21, 25-22
Nov. 10	at Alabama*	W, 3-1	25-22, 24-26, 25-20, 25-12
Nov. 15	at Florida*	W, 3-0	25-22, 25-23, 25-23
Nov. 17	at S. Carolina*	W, 3-0	25-13, 25-12, 25-16
Nov. 22	vs. Mississippi St.*	W, 3-0	25-19, 25-16, 25-17
Nov. 24	at Kentucky*	W, 3-0	25-15, 25-20, 25-16
Nov. 27	vs. Arkansas*	W, 3-0	25-11, 25-16, 29-27
Dec. 6	vs. IUPUI%	W, 3-0	25-22, 25-15, 25-18
Dec. 7	vs. Purdue%	L, 3-1	18-25, 25-23, 16-25, 25-27

a - Missouri Invitational (Columbia, Mo.)

b - Yale Invitational (New Haven, Conn.)

c - Rice Invitational (Houston, Texas)

* - SEC Conference Match



2015

NCAA Second Round
Final Record: 27-6
SEC Record: 14-4 (T-2nd)

Front: Alexa Armendariz, Carly Kan, Alexa Ethridge, Riley Sents

Second: Wayne Kreklow, Susan Kreklow, Ali Kreklow, Kasey Reuter, Kira Larson, Regan Peltier, Sydney Deeken, Courtney Eckenrode, Deng Yang, Dawei Shen

Third: Stephanie Ross, Julia Towler, Hao Jin, Emily Thater, Alyssa Munlyn, Josh Stephens, Jillian Land

Back: Eric McDonnell, Andy Oldenburg, Scotta Morton, Emily Wilson, Lydia Ely, Derek Koetter, Connor Gregston, Mike Larson

After a rare subpar season in 2014, head coach Wayne Kreklow rallied the troops in 2015 in style and returned the Tigers to the NCAA Tournament. Mizzou finished its 2015 campaign with an outstanding 27-6 record, marking the fifth-most wins in a single season in program history.

The 27 wins also marked the 17th 20-plus win campaign in Mizzou Volleyball's 42-year history. Additionally, it set the ninth 25-plus win season in Tiger history and the fourth 25-plus win campaign under Wayne and Susan Kreklow.

The Tigers earned their 12th all-time NCAA Tournament bid in 2015. With their first round victory over Missouri State (Dec. 3), the Tigers advanced to the second round of the NCAA Tournament for the seventh time in school history (all coming under the Kreklows).

Mizzou's final .818 winning percentage (27-6) was the third-highest single season winning percentage in school history, trailing only the 2013 (.972) and 2005 (.833) Mizzou Volleyball squads.

Mizzou finished with an incredible 358.5 total blocks in 2015, marking the most total blocks in a single season in program history. Additionally, the Tigers' 495 block assists were the most in a single season in program history.

The Tigers' .259 season hitting percentage was the eighth-highest team hitting percentage in a single season in Tiger history. Carly Kan, Kira Larson and Alyssa Munlyn were each named to the 2015 All-SEC Team for their outstanding seasons. Munlyn was also named to the 2015 SEC All-Freshman Team and was tabbed the 2015 SEC Freshman of the Year.

Kan surpassed 1,000 career kills, digs and points this season, becoming just the fifth Tiger in program history to accomplish the feat. Kan's 491 kills in 2015 were the seventh-most in a single season in Tiger history.

Munlyn tallied the most total blocks (149) in a single season and the most block assists (124) in a single season.

Match-By-Match

Aug. 28	vs. North Dakota St. #	W, 3-2	22-25, 25-16, 25-18, 18-25, 15-9
Aug. 29	vs. Winthrop #	W, 3-0	25-21, 25-20, 25-23
Aug. 29	vs. North Texas #	W, 3-0	25-21, 25-15, 25-17
Sept. 4	vs. Fla. Gulf Coast !	W, 3-0	25-18, 25-19, 25-16
Sept. 5	vs. Arkansas State !	W, 3-2	20-25, 25-20, 18-25, 25-14, 15-11
Sept. 5	at South Florida !	W, 3-1	22-25, 26-24, 25-19, 29-27
Sept. 11	at Appalachian St. \$	W, 3-2	25-23, 25-21, 19-25, 18-25, 20-18
Sept. 12	vs. Charlotte \$	W, 3-1	25-19, 25-18, 23-25, 25-20
Sept. 12	vs. Liberty \$	W, 3-1	20-25, 25-18, 25-11, 25-23
Sept. 18	vs. S. Illinois ^	W, 3-1	25-15, 25-27, 25-18, 25-21
Sept. 18	at Butler ^	W, 3-1	23-25, 25-22, 25-11, 25-19
Sept. 19	vs. Youngstown St. ^	W, 3-0	25-12, 25-11, 25-22
Sept. 23	at Saint Louis	L, 3-0	16-25, 22-25, 19-25
Sept. 30	vs. Florida *	W, 3-2	22-25, 20-25, 25-21, 25-19, 15-10
Oct. 4	vs. Tennessee *	W, 3-1	25-17, 20-25, 25-17, 25-17
Oct. 9	at Mississippi State *	W, 3-1	27-25, 26-28, 25-22, 25-17
Oct. 11	at Alabama *	L, 3-2	21-25, 27-25, 25-23, 17-25, 11-15
Oct. 16	vs. Ole Miss *	W, 3-1	25-19, 23-25, 25-18, 25-16
Oct. 18	at Georgia *	W, 3-0	25-17, 25-19, 25-16
Oct. 23	vs. Mississippi State *	W, 3-1	28-30, 25-12, 25-16, 25-12
Oct. 25	at Florida *	L, 3-0	12-25, 14-25, 17-25
Oct. 28	vs. Alabama *	W, 3-2	33-35, 25-20, 26-28, 25-19, 15-10
Nov. 1	vs. Auburn *	W, 3-2	14-25, 25-19, 21-25, 25-15, 15-11
Nov. 4	at Texas A&M *	L, 3-0	25-27, 23-25, 23-25
Nov. 8	at LSU *	W, 3-0	25-14, 25-21, 25-19
Nov. 13	vs. Georgia *	W, 3-0	25-22, 25-18, 25-19
Nov. 15	at Kentucky *	W, 3-2	25-27, 25-19, 23-25, 25-19, 16-14
Nov. 18	at Arkansas *	W, 3-0	25-23, 25-18, 25-19
Nov. 22	at Ole Miss *	W, 3-1	18-25, 25-20, 26-24, 25-12
Nov. 25	vs. Texas A&M *	L, 3-2	25-19, 20-25, 27-25, 22-25, 10-15
Nov. 27	vs. South Carolina *	W, 3-0	25-14, 25-20, 25-16
Dec. 3	vs. Missouri State	W, 3-1	21-25, 25-22, 25-21, 25-17
Dec. 4	vs. Kansas	L, 3-0	16-25, 13-25, 25-27

- Tiger Invitational (Columbia, Mo.)
! - South Florida Invitational (Tampa, Fla.)
\$ - Appalachian State Invitational (Boone, N.C.)
^ - Butler Invitational (Indianapolis, Ind.)
* - Southeastern Conference (SEC) match



NCAA TOURNAMENT SNAPSHOT

Date	(Seed)	Opponent	Set-by-Set	Kill Leaders	KL#	Block Leaders	BL#	K	E	TA	Pct.	SA	SE	RED	TB
2000 (Provo, Utah)															
12/1		Utah State	L, 2-3	15-5, 6-15, 15-3, 14-16, 9-15	Lisa Morris	19	Christi Myers	10	64	26	159	.239	4	9	53 18
2001 (Champaign, Ill.)															
11/30		Illinois	L, 1-3	30-26, 38-40, 25-30, 27-30	Christi Myers	22	Krista Johnson	5	82	26	201	.279	4	16	7 86 8
2002 (Cedar Falls, Iowa)															
12/6		Northwestern	W, 3-1	25-30, 30-20, 31-29, 40-38	Mary Lauren Smith	28	Christi Myers	5	74	26	167	.287	4	16	3 56 8
12/7		Northern Iowa	L, 2-3	30-25, 30-22, 27-30, 27-30, 10-15	Shen Danru	23	Lindsey Noll	6	81	33	188	.255	3	8	6 65 9
2003 (Los Angeles, Calif.)															
12/5		UC-Irvine	L, 2-3	27-30, 33-31, 30-25, 28-30, 12-15	Jessica Vander Kooi	23	Lisa Boyd	7	75	28	185	.254	6	13	5 75 17
2004 (Columbia, Mo.)															
12/3		Arkansas	W, 3-1	30-28, 30-21, 25-30, 30-26	Shen Danru	21	Vander Kooi/Boyd	6	75	32	186	.231	7	12	3 70 12
12/4		Louisville	L, 1-3	26-30, 30-22, 25-30, 25-30	Lisa Boyd	20	Lisa Boyd	4	77	23	187	.289	3	13	3 55 7
2005 (Columbia, Mo.)															
12/2		Missouri State	W, 3-0	30-27, 30-18, 30-26	Vander Kooi/Danru	13	Lisa Boyd	8	60	13	129	.364	2	4	2 49 15
12/3		Arkansas	W, 3-0	30-25, 30-16, 30-11	Na Yang	13	J. Vander Kooi	3	57	8	97	.505	7	7	1 39 4
(State College, Pa.)															
12/9		Hawaii	W, 3-1	30-26, 26-30, 30-27, 30-22	Na Yang	24	Nicole Wilson	7	70	23	208	.226	5	7	1 87 16
12/10		Tennessee	L, 1-3	28-30, 27-30, 30-25, 17-30	Lisa Boyd	18	Lisa Boyd	2	75	30	194	.232	5	10	5 81 4
2006 (Palo Alto, Calif.)															
12/2		Santa Clara	W, 3-0	35-33, 30-24, 30-26	Na Yang	18	Nicole Wilson	7	47	11	140	.257	11	8	8 63 13
12/3		(2) Stanford	L, 2-3	20-30, 30-27, 24-30, 30-25, 9-15	Jessica Vander Kooi	18	Nicole Wilson	7	73	24	210	.233	6	9	7 77 14
2007 (Seattle, Wash.)															
11/30		Washington	L, 2-3	23-30, 30-28, 22-30, 34-32, 11-15	Na Yang	26	Three tied	5	80	29	216	.236	2	6	4 94 13
2010 (Cedar Falls, Iowa)															
12/3		Northern Iowa	W, 3-2	25-19, 17-25, 26-24, 26-28, 15-10	Paola Ampudia	22	Two tied	3	71	19	205	.254	2	8	4 96 7
12/4		Northwestern	W, 3-1	25-13, 23-25, 25-22, 25-20	Lisa Henning	18	Brittney Brimmage	4	62	15	131	.359	4	6	4 57 9
(State College, Pa.)															
12/10		Duke	L, 1-3	19-25, 25-21, 19-25, 22-25	Paola Ampudia	21	Brittney Brimmage	7	52	20	161	.199	3	6	4 54 12
2011 (Cedar Falls, Iowa)															
12/2		Florida	L, 1-3	25-23, 16-25, 20-25, 16-25	Lisa Henning	16	Whitney Little	5	37	26	155	.071	5	8	5 69 6
2013 (Columbia, Mo.)															
12/6		IUPUI	W, 3-0	25-22, 25-15, 25-18	Lisa Henning	15	Whitney Little	6	53	15	116	.328	4	2	2 58 8
12/7		Purdue	L, 3-1	18-25, 25-23, 16-25, 25-27	Carly Kan	18	Molly Kreklow	4	53	20	139	.237	3	11	3 41 8
2015 (Lawrence, Kan.)															
12/3		Missouri State	W, 3-1	21-25, 25-22, 25-21, 25-17	Regan Peltier	14	Thater/Towler	4	59	20	144	.271	8	6	1 57 7
12/4		(9) Kansas	L, 3-0	16-25, 13-25, 25-27	Carly Kan	12	Thater/Towler	5	28	21	114	.061	0	3	2 41 10

NCAA TOURNAMENT MATCH RECORDS

Kills			Reception Errors			Total Blocks (Opponent)		
High: 82	at Illinois	11/30/01	High: 8	vs. Santa Clara	12/2/06	H: 22.5	at Washington	11/30/07
Low: 28	vs. Kansas	12/4/15	Low: 1	Arkansas	12/3/05	L: 2	Arkansas	12/3/05
				vs. Hawaii	12/9/05		vs. Santa Clara	12/2/06
				vs. Missouri St.	12/3/15			
Hitting Errors			Digs			Hitting Efficiency (Kills/Attacks)		
High: 33	at No. Iowa	12/7/02	High: 96	at Northern Iowa	12/3/10	H: .588	Arkansas	12/3/05
Low: 8	Arkansas	12/3/05	Low: 39	Arkansas	12/3/05	L: .337	vs. Hawaii	12/10/05
Attacks			Block Solos					
High: 216	at Washington	11/30/07	High: 7	vs. UC-Irvine	12/5/03			
Low: 97	Arkansas	12/3/05						
Hitting Percentage			Block Errors					
High: .505	Arkansas	12/2/05	High: 5	vs. UC-Irvine	12/5/03			
Low: .071	vs. Florida	12/2/10						
Assists			Total Blocks					
High: 80	at Illinois	11/30/01	High: 18	vs. Utah St.	12/1/00			
Low: 24	vs. Kansas	12/4/15	Low: 4	Arkansas	12/3/05			
				vs. Tennessee	12/10/05			
Service Aces			Kills (Opponent)					
High: 11	vs. Santa Clara	12/2/06	High: 93	at Washington	11/30/07			
Low: 0	vs. Kansas	12/4/15	Low: 35	Arkansas	12/4/05			
Service Errors			Hitting Percentage (Opponent)					
High: 16	vs. Northwestern	12/6/02	High: .355,	Louisville	12/4/04			
	at Illinois	11/30/01	Low: .166	vs. Utah St.	12/1/00			
Low: 2	IUPUI	12/6/13						

NCAA TOURNAMENT RECORDS

Kills

28	Mary Lauren Smith	vs Northwestern	Dec. 6, 2002
26	Na Yang	at Washington	Nov. 30, 2007
24	Na Yang	vs Hawaii	Dec. 9, 2005
23	Jessica Vander Kooi	vs UC-Irvine	Dec. 5, 2003
23	Shen Danru	vs Northwestern	Dec. 6, 2002
23	Shen Danru	at Northern Iowa	Dec. 7, 2002
22	Mary Lauren Smith	at Northern Iowa	Dec. 7, 2002
22	Christi Myers	at Illinois	Nov. 30, 2001
22	Paola Ampudia	at Northern Iowa	Dec. 3, 2010
21	Shen Danru	Arkansas	Dec. 3, 2004
21	Mary Lauren Smith	at Illinois	Nov. 30, 2001
21	Paola Ampudia	vs. Duke	Dec. 10, 2010

Attacks

71	Na Yang	at Washington	Nov. 30, 2007
67	Paola Ampudia	at Northern Iowa	Dec. 3, 2010
66	Na Yang	vs Hawaii	Dec. 9, 2005
64	Na Yang	at Stanford	Dec. 3, 2006
64	Lisa Henning	vs. Florida	Dec. 2, 2011
62	Shen Danru	Arkansas	Dec. 3, 2004
56	Shen Danru	vs Northwestern	Dec. 6, 2002
55	Christi Myers	at Illinois	Nov. 30, 2001
54	Jessica Vander Kooi	vs UC-Irvine	Dec. 5, 2003
53	Mary Lauren Smith	vs Northwestern	Dec. 6, 2002
51	Shen Danru	vs UC-Irvine	Dec. 5, 2003
51	Paola Ampudia	vs. Duke	Dec. 10, 2010

Hitting Percentage (min. 10 attempts)

.765	Na Yang	Arkansas	Dec. 3, 2005
.714	Lisa Boyd	Arkansas	Dec. 3, 2005
.667	Lindsey Noll	vs Northwestern	Dec. 6, 2002
.538	Nicole Wilson	Arkansas	Dec. 3, 2005
.556	Lisa Henning	vs. Northwestern	Dec. 4, 2010

Assists

73	Christy Elder	at Illinois	Nov. 30, 2001
69	Lindsey Hunter	at Northern Iowa	Dec. 7, 2002

Service Aces

6	Abbie Booth	Arkansas	Dec. 3, 2005
5	Jessica Vander Kooi	vs UC-Irvine	Dec. 5, 2003

Digs

39	Tatum Ailes	at Washington	Nov. 30, 2007
35	Caitlyn Vann	at Northern Iowa	Dec. 3, 2010
29	Tatum Ailes	at Stanford	Dec. 3, 2006
26	Tatum Ailes	vs Hawaii	Dec. 9, 2005
24	Caitlyn Vann	vs. Northwestern	Dec. 4, 2010

Solo Blocks

4	Jessica Vander Kooi	vs UC-Irvine	Dec. 5, 2003
4	Lisa Boyd	vs Hawaii	Dec. 9, 2005
3	Christi Myers	vs Utah State	Dec. 1, 2000
3	Na Yang	at Stanford	Dec. 3, 2006

Total Blocks

10	Christi Myers	vs Utah State	Dec. 1, 2000
8	Lisa Boyd	Missouri State	Dec. 2, 2005
8	Lisa Boyd	Hawaii	Dec. 9, 2005
7	Krista Johnson	vs Utah State	Dec. 1, 2000
7	Lisa Boyd	vs UC-Irvine	Dec. 5, 2003
7	Nicole Wilson	vs Santa Clara	Dec. 2, 2006
7	Nicole Wilson	at Stanford	Dec. 3, 2006
7	Brittney Brimmage	vs. Duke	Dec. 10, 2010

Points

32.5	Jessica Vander Kooi	vs UC-Irvine	Dec. 5, 2003
30	Mary Lauren Smith	vs Northwestern	Dec. 6, 2002
27	Na Yang	at Washington	Nov. 30, 2007
26	Na Yang	vs Hawaii	Dec. 9, 2005
25	Shen Danru	vs Northwestern	Dec. 6, 2002
24.5	Shen Danru	at Northern Iowa	Dec. 7, 2002
24.5	Paola Ampudia	vs. Northern Iowa	Dec. 3, 2010
24	Shen Danru	Arkansas	Dec. 3, 2004
24	Lisa Morris	vs Utah State	Dec. 1, 2000
24	Christi Myers	at Illinois	Nov. 30, 2001

Double-Doubles (27 all-time)

13k, 10b	Christi Myers	vs Utah State	Dec. 1, 2000
57a, 11d	Heather Gerber	vs Utah State	Dec. 1, 2000
20k, 18d	Naaron Branson	at Illinois	Nov. 30, 2001
23k, 11d	Shen Danru	vs Northwestern	Dec. 6, 2002
23k, 10d	Shen Danru	at Northern Iowa	Dec. 7, 2002
62a, 13d	Lindsey Hunter	vs UC-Irvine	Dec. 5, 2003
23k, 18d	Jessica Vander Kooi	vs UC-Irvine	Dec. 5, 2003
19k, 22d	Shen Danru	vs UC-Irvine	Dec. 5, 2003
60a, 15d	Lindsey Hunter	Arkansas	Dec. 3, 2004
13k, 14d	Jessica Vander Kooi	Arkansas	Dec. 3, 2004
18k, 15d	Shen Danru	Louisville	Dec. 4, 2004
12k, 12d	Shen Danru	vs Hawaii	Dec. 9, 2005
61a, 11d	Lindsey Hunter	vs Tennessee	Dec. 10, 2005
12k, 13d	Jessica Vander Kooi	vs Santa Clara	Dec. 2, 2006
63a, 10d	Lei Wang	at Stanford	Dec. 3, 2006
18k, 14d	Jessica Vander Kooi	at Stanford	Dec. 3, 2006
60a, 13d	Lei Wang	at Washington	Nov. 30, 2007
56a, 18d	Molly Kreklow	vs. Northern Iowa	Dec. 3, 2010
12k, 12d	Julianna Klein	vs. Northern Iowa	Dec. 3, 2010
22k, 17d	Paola Ampudia	vs. Northern Iowa	Dec. 3, 2010
47a, 10d	Molly Kreklow	vs. Duke	Dec. 10, 2010
21k, 10d	Paola Ampudia	vs. Duke	Dec. 10, 2010
32a, 17d	Molly Kreklow	vs. Florida	Dec. 2, 2011
41a, 14d	Molly Kreklow	vs. IUPUI	Dec. 6, 2013
15k, 10d	Lisa Henning	vs. IUPUI	Dec. 6, 2013
12k, 14d	Carly Kan	vs. Mo State	Dec. 3, 2015
12k, 10d	Carly Kan	vs. Kansas	Dec. 4, 2015

ALL-TIME MATCH RECORDS

Kills

Rk	Name	Opponent (HAN)	Sets	Date	ATT	K
1	Paola Ampudia	Kansas (A)	4	10/24/09	78	35
2	Yvette Buhlig	Washington (H)	5	9/5/89	72	34
3	Jodi Maune	Wichita State (H)	5	9/19/96	68	31
4	Jessica Vander Kooi	Notre Dame (A)	5	9/2/06	71	30
	Yvette Buhlig	Oklahoma (H)	4	10/24/92	53	30
	Sharon Zaehringer	Clemson (N)	5	9/19/87	51	30
	Sharen Olmstead	Illinois State (H)	5	11/4/84	61	30
8	Na Yang	Baylor (H)	5	11/2/07	74	29
	Lisa Morris	Texas Tech (A)	5	9/27/00	76	29
	Deanna Miller	Kansas State (A)	5	11/13/86	60	29
	Paola Ampudia	Oklahoma (A)	4	10/9/10	63	29
12	Na Yang	Texas A&M (H)	5	11/26/05	49	28
	Mary Lauren Smith	N'Western (NCAA)	4	9/6/2002	53	28
	Jodi Maune	Iowa State (H)	5	11/19/97	56	28
15	Jessica Vander Kooi	Kansas State (A)	4	9/20/06	55	27
	Jodi Maune	Marquette (N)	5	9/14/96	52	27
	Gwen Mullens	Drake (A)	4	11/7/93	65	27
	Yvette Buhlig	Indiana State (H)	5	10/1/92	54	27
	Melinda Wrye	Drake (A)	4	10/18/91	59	27
	Shelly Lowery	Ohio (N)	5	11/22/90	55	27
	Margaret Yanics	Western Illinois (H)	5	9/3/88	35	27
	Stacy Young	Kansas State (A)	5	11/13/87	46	27
	Lisa Henning	Baylor (A)	5	10/8/11	63	27
	Lisa Henning	Kansas (H)	4	10/12/11	58	27
	Lisa Henning	Auburn (A)	5	10/21/12	71	27

20-Kill Matches

Career	Season
Yvette Buhlig 22	Na Yang (2007) 11
Na Yang 22	Shen Danru (2003) 9
Lisa Henning 18	Lisa Henning (2012) 9
Shen Danru 16	Carly Kan (2015) 8
	Yvette Buhlig (1988) 7
Jessica Vander Kooi 14	Paola Ampudia (2010) 7
Paola Ampudia 12	Lisa Henning (2011) 7
Mary Lauren Smith 10	Yvette Buhlig (1992) 6
Carly Kan 9	
Lisa Morris 9	Lisa Morris (2000) 6
Christi Myers 8	Sherri Gentry (1989) 6
Jodi Maune 7	Jessica Vander Kooi (2006) 6
Melinda Wrye 7	Four Tied 5
Margaret Yanics 6	
Sherri Gentry 6	

Athletes: 34, Occurrences: 203

Kills Per Set

Rk	Name	Opponent (HAN)	Sets	Date	K	KPG
1	Paola Ampudia	Kansas (A)	4	10/24/09	35	8.75
2	Paola Ampudia	Texas A&M (A)	3	11/28/09	26	8.67
3	Lisa Morris	Oklahoma (A)	3	10/14/00	24	8.0
	Melinda Wrye	SE Missouri St. (N)	3	11/14/92	24	8.0
5	Regan Eckenrode	Wis.-Milwaukee (N)	3	9/3/94	23	7.7

Attack/Kill Ratio

Rk	Name	Opponent (HAN)	Gms	Date	K	ATKS	APK
1	Melinda Wrye	W. Kentucky (N)	3	11/14/92	20	25	1.25
2	Margaret Yanics	Western Illinois (H)	5	9/3/88	27	35	1.30
3	Lisa Boyd	Iowa State (H)	3	11/19/03	20	29	1.45
4	Lisa Morris	Oklahoma (A)	3	10/14/00	24	36	1.50
	Naaron Branson	Colorado (H)	4	10/17/01	22	33	1.50
6	Christi Myers	Colorado (H)	4	11/13/02	22	34	1.55
7	Christi Myers	Oklahoma (H)	5	11/29/99	22	35	1.59
8	Margaret Yanics	Kansas (H)	4	11/2/88	24	39	1.63
9	Yvette Buhlig	Kansas State (H)	3	10/7/92	22	36	1.64

(20 kill minimum)

Hitting Percentage

Rk	Name	Opponent (HAN)	Date	K	E	TA	Pct.
1	Renee Rosinski	Chicago State (N)	8/29/97	11	0	12	.917
2	Whitney Little	SEMO (H)	9/21/13	10	0	11	.909
3	Nicole Wilson	Kansas State (H)	9/24/05	11	0	13	.846
4	Shannon Brown	Bradley (A)	9/8/89	10	0	12	.833
	Emily Thater	South Dakota (H)	8/30/13	10	0	12	.833
6	Brittney Brimmage	ETSU (N)	9/3/11	18	1	22	.773
7	Margaret Yanics	Southern Miss (A)	10/1/88	10	0	13	.769
	Karen Smith	Drake (H)	10/26/86	10	0	13	.769
8	Na Yang	Arkansas (NCAA)	12/3/05	13	0	17	.765
10	Lisa Boyd	Baylor (A)	11/20/04	12	0	16	.750

Five-set bests:

1	Christi Myers	Oklahoma (A)	9/28/99	22	2	35	.571
2	Dianne Berg	Oklahoma (H)	11/9/85	15	2	23	.565
3	Weiwen Wang	Colorado (A)	10/3/07	19	0	34	.559
4	Stacy Young	Kansas State (H)	11/22/87	27	2	46	.543
5	Renee Rosinski	Oklahoma (A)	10/16/98	24	3	40	.525

Most kills without an error:

Weiwen Wang	Colorado (H)	11/24/07	19	0	27	.704
Weiwen Wang	Colorado (A)	10/3/07	19	0	34	.559

Over .600-Hitting Matches (10-kill min.)

Career	Season
Nicole Wilson 6	Nicole Wilson (2005) 5
Brittney Brimmage 4	Brittney Brimmage (2011) 4
Christi Myers 4	Christi Myers (2002) 3
Lisa Boyd 4	Lisa Henning (2013) 3
Whitney Little 4	Whitney Little (2013) 2
Lisa Henning 3	Carly Kan (2013) 2
Yvette Buhlig 3	Mary Lauren Smith (2002) 2
Annette Luyten 2	Renee Rosinski (1997) 2
Kristen Johnson 2	Lisa Boyd (2005) 2
Mary Lauren Smith 2	Annette Luyten (1997) 2
Naaron Branson 2	Amanda Hantouli (2007) 2
Renee Rosinski 2	Whitney Little (2012) 2
Shannon Brown 2	29 tied 1
Amanda Hantouli 2	
Carly Kan 2	Occurrences: 61
Emily Thater 2	
Alyssa Munlyn 2	
Regan Peltier 1	Athletes: 31
Kira Larson 1	



ALL-TIME MATCH RECORDS

Attacks

PL	Name	Opponent (HAN)	Sets	Date	E	ATT
1	Paola Ampudia	Kansas (A)	4	10/24/09	13	78
	Julianna Klein	Texas A&M (H)	5	9/26/10	14	78
3	Shen Danru	Nebraska (A)	4	10/15/03	10	77
4	Jessica Vander Kooi	Baylor (A)	5	10/27/06	11	76
	Lisa Morris	Texas Tech (A)	5	9/27/00	13	76
6	Na Yang	Baylor (H)	5	11/2/07	11	74
	Lisa Henning	Tennessee (A)	5	10/5/12	9	74
8	Julianna Klein	Mississippi (A)	5	8/24/07	9	73
9	Yvette Buhlig	Washington (H)	5	9/5/89	8	72
10	Paola Ampudia	Oklahoma (H)	5	11/24/10	10	72

50-Attack Matches

Career	Season
Lisa Henning _____ 22	Lisa Henning (2012) _____ 11
Julianna Klein _____ 16	Na Yang (2007) _____ 10
Na Yang _____ 15	Julianna Klein (2008) _____ 9
Yvette Buhlig _____ 14	Lisa Henning (2011) _____ 9
Paola Ampudia _____ 14	Margaret Yanics (1988) _____ 8
Shen Danru _____ 13	Paola Ampudia (2010) _____ 8
Lisa Morris _____ 11	Carly Kan (2015) _____ 6
	Lisa Morris (2000) _____ 6
Carly Kan _____ 6	Melinda Wrye (1992) _____ 6
	Paola Ampudia (2009) _____ 6

Assists

Rk	Name	Opponent (HAN)	Sets	Date	APG	AST
1	Cindy Atteberry	Kansas State (A)	5	10/20/93	15.678	
2	Renee Maheras	Western Illinois (H)	5	9/3/88	15.678	
3	Lei Wang	Oklahoma (H)	5	11/15/06	15.075	
	Lindsey Hunter	Texas A&M (H)	5	11/26/05	15.075	
5	Cindy Atteberry	Kansas State (A)	5	11/16/91	14.874	
6	Chrissy Elder	Illinois (A)	4	11/30/01	18.373	
	Chrissy Elder	Texas (H)	5	11/10/01	14.673	
	Heather Gerber	Texas Tech (A)	5	9/27/00	14.673	
9	Chandra Hopkins	Wichita State (H)	5	9/16/96	14.472	
10	Heather Gerber	Texas Tech (H)	4	10/2/98	17.570	

Assists Per Set

Rk	Name	Opponent (HAN)	Sets	Date	AST	APG
1	Heather Gerber	Texas Tech (H)	3	11/2/00	63	21.0
2	Cindy Atteberry	Drake (H)	3	9/20/92	63	21.0
3	Heather Gerber	Iowa State (A)	3	11/10/99	60	20.0
4	Heather Gerber	Baylor (A)	3	11/1/00	60	20.0

60-Assist Matches

CAREER	SEASON
Lindsey Hunter _____ 21	Lindsey Hunter (2004) _____ 7
Heather Gerber _____ 9	Lei Wang (2006) _____ 7
Lei Wang _____ 9	Lindsey Hunter (2002) _____ 6
Cindy Atteberry _____ 5	Chrissy Elder (2001) _____ 5
Chrissy Elder _____ 5	Lindsey Hunter (2003) _____ 4
Athletes: 10, Occurrences: 54	Lindsey Hunter (2005) _____ 4

Aces

Rk	Name	Opponent (HAN)	Sets	Date	APS	Aces
1	Yvette Buhlig	Wichita State (H)	5	10/18/90	1.8	9
	Yvette Buhlig	Drake (H)	5	9/15/90	1.8	9
3	Stacy Harris	Colorado (N)	3	10/19/86	2.7	8
	Julianna Klein	Colorado (H)	4	10/6/09	2.0	8
5	Julianna Klein	Villanova (N)	3	8/26/06	2.3	7
	Shen Danru	Kansas State (H)	5	11/12/03	1.4	7
	Lindsey Hunter	Montana St. (H)	3	8/29/03	2.3	7
	Debbie Urbandas	Iowa State (H)	4	11/12/83	1.8	7
9	Na Yang	Colorado (H)	4	11/4/06	1.5	6
	Abbie Booth	Arkansas (NCAA)	3	12/3/05	2.0	6
	Abbie Booth	Iowa State (H)	3	11/14/05	2.0	6
	Nicole Wilson	Arkansas St. (H)	4	9/10/05	1.5	6
	Tatum Ailes	Kansas (H)	3	11/3/04	2.0	6
	Juliana Godoi	Iowa State (H)	3	11/19/03	2.0	6
	Shen Danru	Montana St. (H)	3	8/29/03	2.0	6
	Chandra Hopkins	Hartford (A)	4	9/4/97	1.5	6
	Shannon Brown	Saint Louis (H)	4	11/11/92	1.5	6
	Yvette Buhlig	Kansas State (H)	3	10/7/92	2.0	6
	Yvette Buhlig	North Texas (A)	3	9/12/92	2.0	6
	Cindy Atteberry	SE Missouri St. (H)	3	11/1/91	2.0	6
	Yvette Buhlig	Kansas (H)	4	11/14/90	1.5	6
	Sherri Gentry	North Texas (A)	3	11/11/89	2.0	6
	Sharen Olmstead	Kansas State (A)	4	10/20/84	1.5	6
	Ritchie Ponquinette	Iowa State (A)	5	10/14/84	1.2	6
	Ritchie Ponquinette	S. Illinois (H)	3	10/3/84	2.0	6
	Sharen Olmstead	Iowa State (H)	4	11/20/82	1.5	6
	Caitlyn Vann	UMKC (H)	3	9/23/09	2.0	6
	Court. Eckenrode	Georgia (A)	3	10/18/15	2.0	6

5-Ace Matches

CAREER	SEASON
Yvette Buhlig _____ 7	Margaret Yanics (1985) _____ 3
Margaret Yanics _____ 4	Stacy Harris (1986) _____ 3
Shen Danru _____ 4	Yvette Buhlig (1990) _____ 3
Julianna Klein _____ 4	Yvette Buhlig (1992) _____ 3
Dianne Berg _____ 3	10 tied _____ 2
Nicole Wilson _____ 3	
Ritchie Ponquinette _____ 3	
Sharen Olmstead _____ 3	Athletes: 17
Sherri Gentry _____ 3	Occurrences: 83
Stacy Harris _____ 3	
Lisa Henning _____ 2	
Courtney Eckenrode _____ 1	

Aces Per Set

Rk	Name	Opponent (HAN)	Sets	Date	Aces	APS
1	Stacy Harris	Colorado (N)	3	10/19/86	8	2.7
2	Dori Hoffert	SE Missouri St. (H)	2	11/1/91	5	2.5
3	Julianna Klein	Villanova (N)	3	8/26/06	7	2.3
	Lindsey Hunter	Montana St. (H)	3	8/29/03	7	2.3
5	12 tied		3		6	2.0

last: Julianna Klein, Colorado (H), Oct. 6, 2009



ALL-TIME MATCH RECORDS

Digs

Rk	Name	Opponent (HAN)	Sets	Date	DPG	Digs
1	Tatum Ailes	Washington (TNCAA)	5	11/30/07	7.8	39
	Dianne Berg	Kansas (H)	5	9/25/85	7.8	39
3	Caitlyn Vann	Oklahoma	5	11/24/10	7.6	38
4	Melinda Wrye	SW Missouri St. (H)	5	10/20/92	7.2	36
5	Amy Tuma	Western Illinois (H)	5	9/3/88	7.0	35
	Caitlyn Vann	Northern Iowa (A)	5	12/3/10	7.0	35
7	Caitlyn Vann	St. John's (N)	5	9/6/08	6.8	34
8	Caitlyn Vann	Oklahoma (T)	4	9/17/08	8.3	33
	Tatum Ailes	Notre Dame (T)	5	9/2/06	6.6	33
	Jodi Lucas	Iowa State (T)	4	10/28/90	8.3	33
	Margaret Yanics	Kansas (H)	5	9/25/85	6.6	33
12	Tatum Ailes	Kansas (T)	5	10/27/07	6.4	32
	Margaret Yanics	SW Missouri (T)	5	9/21/88	6.4	32
14	Tatum Ailes	Baylor (T)	5	10/27/06	6.2	31
	Renee Maheras	Western Illinois (H)	5	9/3/88	6.2	31
	Caitlyn Vann	Baylor (A)	4	10/16/10	7.75	31
17	Pascha Boyd	St. Mary's (N)	3	9/10/94	10.0	30
	Yvette Buhlig	Kansas (H)	4	11/14/90	7.5	30
	Yvette Buhlig	Washington (H)	5	11/5/89	6.0	30
20	Caitlyn Vann	Utah State (N)	4	8/30/08	7.3	29
	Tatum Ailes	Iowa State (H)	4	11/14/07	7.3	29
	Tatum Ailes	Mississippi (T)	5	8/24/07	5.8	29
	Tatum Ailes	Colorado (T)	5	10/3/07	5.8	29
	Tatum Ailes	Stanford (NCAA)	5	12/3/06	5.8	29
	Tatum Ailes	Oklahoma (H)	5	11/15/06	5.8	29
	Stacy Young	Central Mo. State (T)	3	9/24/87	9.7	29
	Amy Tuma	SW Missouri (T)	5	9/21/88	5.8	29
	Caitlyn Vann	Texas A&M (H)	5	9/26/09	5.8	29

Digs Per Set

Rk	Name	Opponent (HAN)	Sets	Date	Digs	dps
1	Pascha Boyd	St. Mary's (N)	3	9/10/94	30	10.0
2	Stacy Young	Central Mo. State (T)	3	9/24/87	29	9.7
3	Gwen Mullens	St. Mary's (N)	3	9/10/94	28	9.3
4	Jodi Maune	UW-Green Bay (N)	3	8/31/97	27	9.0
	Cindy Atteberry	Colorado (H)	3	11/20/93	27	9.0
6	Annette Luyten	Ark.Little-Rock (T)	3	9/2/00	26	8.7
7	Caitlyn Vann	Oklahoma (T)	4	9/17/08	33	8.3
	Jodi Lucas	Iowa State (T)	4	10/28/90	33	8.3

20-Dig Matches

Career	Season
Tatum Ailes _____ 38	Tatum Ailes (2007) _____ 15
Caitlyn Vann _____ 31	Caitlyn Vann (2008) _____ 13
Sarah Meister _____ 9	Caitlyn Vann (2010) _____ 13
Jessica Vander Kooi _____ 8	Tatum Ailes (2006) _____ 12
Margaret Yanics _____ 7	Sarah Meister (2012) _____ 6
Yvette Buhlig _____ 6	Tatum Ailes (2005) _____ 7
Alexa Ethridge _____ 5	Alexa Ethridge (2015) _____ 5
Priscilla Armendariz _____ 5	Priscilla Armendariz (2011) _____ 5
Melinda Wrye _____ 5	Margaret Yanics (1988) _____ 4
Carly Kan _____ 1	Naaron Branson (2001) _____ 4
	Tatum Ailes (2004) _____ 4

Blocks

Rk	Name	Opponent (HAN)	Gms	Date	BS	BA	BPG	TB
1	Weiwen Wang	Colorado (T)	5	10/3/07	1	12	2.6	13
2	Whitney Little	Morehead St. (A)	5	9/7/12	1	11	2.4	12
	Christi Myers	Baylor (H)	5	9/23/00	5	7	2.4	12
	Stacy Young	W. Illinois (N)	5	9/26/87	7	5	2.4	12
5	Nicole Wilson	Kansas State (T)	5	10/8/03	2	9	2.2	11
	Christi Myers	Texas A&M (H)	5	9/22/01	3	8	2.2	11
	Christi Myers	Arkansas State (H)	3	9/9/00	4	7	3.7	11
	Stacy Young	Saint Louis (T)	4	9/29/87	5	6	2.8	11
	Whitney Little	Tennessee (A)	5	10/5/12	3	8	2.2	11
10	Whitney Little	Florida (A)	3	9/21/12	5	5	3.3	10
	Whitney Little	Tennessee (H)	5	9/12/12	0	10	2.0	10
	Whitney Little	Georgia (H)	3	9/30/12	0	10	3.3	10
	Megan Wilson	at Colorado (T)	5	10/3/07	4	6	2.0	10
	Christi Myers	Utah State (NCAA)	5	12/1/00	3	7	2.0	10
	Annette Luyten	Kansas State (H)	3	10/6/99	3	7	3.3	10
	Nicole Sumovich	Kansas State (T)	5	10/20/03	0	10	2.0	10
	Nicole Sumovich	Fla. Atlantic (N)	4	9/18/93	0	10	2.5	10
	Shannon Brown	Bradley (H)	3	9/8/89	4	6	3.3	10
	Whitney Little	Alabama (A)	4	11/10/13	2	8	2.5	10
	Alyssa Munlyn	Alabama (H)	5	10/28/15	1	9	2.0	10
20	Molly Kreklow	Tennessee (H)	5	9/12/12	0	9	1.8	9
	Whitney Little	Alabama (H)	4	10/13/13	0	9	2.3	9
	Amanda Hantouli	Utah State (N)	4	8/30/08	3	6	2.3	9
	Weiwen Wang	Tulane (N)	4	8/29/08	2	7	2.3	9
	Weiwen Wang	Colorado (H)	3	11/24/07	2	7	3.0	9
	Nicole Wilson	Valparaiso (N)	3	9/2/07	2	7	3.0	9
	Nicole Wilson	Texas (H)	3	9/23/06	1	8	3.0	9
	Nicole Wilson	Colorado (T)	3	10/29/05	1	8	3.0	9
	Jessica Vander Kooi	Kansas State (T)	5	10/26/05	2	7	1.8	9
	Nicole Wilson	Iowa State (T)	4	10/22/05	1	8	2.3	9
	Nicole Wilson	Kansas State (H)	3	9/24/05	0	9	3.0	9
	Nicole Wilson	N. Colorado (N)	3	9/10/05	2	7	3.0	9
	Lindsey Noll	Kansas (T)	5	10/16/04	2	7	1.8	9
	Jessica Vander Kooi	Idaho (H)	4	9/11/04	2	7	2.3	9
	Renee Rosinski	Baylor (T)	5	11/14/97	0	9	1.8	9
	Dianne Berg	Pittsburgh (N)	5	11/23/84	1	8	1.8	9
	Dina Herzog	Illinois State (H)	5	11/4/84	3	6	1.8	9
	Emily Thater	Alabama (H)	5	10/28/15	0	9	1.8	9
	Julia Towler	Alabama (H)	5	10/28/15	1	8	1.8	9

Solo Blocks

Rk	Name	Opponent (HAN)	Sets	Date	TB	BS
1	Pascha Boyd	UMKC (H)	3	10/9/93	8	8
2	Stacy Young	Western Illinois (N)	5	9/26/87	12	7
3	Whitney Little	Florida (A)	3	9/21/12	10	5
	Julia Towler	Seton Hall	3	9/7/13	6	5
	Christi Myers	Baylor (H)	5	9/23/00	12	5
	Stacy Young	Saint Louis (T)	4	9/29/87	11	5
	Christi Myers	Kansas (T)	5	11/23/02	8	5
	Naaron Branson	Kansas State (H)	3	11/29/00	8	5
	Shannon Brown	Kansas State (H)	5	10/10/89	8	5
9	Megan Wilson	Colorado (T)	5	10/3/07	10	4
	Weiwen Wang	Kansas (T)	5	10/27/07	6	4
	Na Yang	Kansas (T)	4	11/18/06	4	4
	Lisa Boyd	Hawaii (NCAA)	4	12/9/05	8	4
	Christi Myers	Arkansas State (H)	3	9/9/00	11	4
	Shannon Brown	Bradley (H)	3	9/8/89	10	4
	Alyssa Munlyn	Mississippi State (H)	4	10/23/15	9	4

Blocks Per Set

Rk	Name	Opponent (HAN)	Gms	Date	BS	BA	TB	BPG
1	Christi Myers	Arkansas State (H)	3	11/9/00	4	7	11	3.7
2	Shannon Brown	Bradley (H)	3	9/8/89	4	6	10	3.3
	Annette Luyten	Kansas State (H)	3	10/6/99	3	7	10	3.3
	Whitney Little	Georgia (H)	3	9/30/12	0	10	10	3.3
	Whitney Little	Florida (A)	3	9/21/12	5	5	10	3.3
6	Weiwen Wang	Colorado (T)	3	11/24/07	2	7	9	3.0
	Nicole Wilson	Texas (H)	3	9/23/06	1	8	9	3.0
	Nicole Wilson	Valparaiso (N)	3	9/2/06	2	7	9	3.0
	Nicole Wilson	N. Colorado (N)	3	9/10/05	2	7	9	3.0
	Nicole Wilson	Colorado (T)	3	10/29/05	1	8	9	3.0

ALL-TIME MATCH RECORDS

Points

Rk	Name	Opponent (HAN)	Gms	Date	K	SA	TB	PTS
1	Paola Ampudia	Kansas (A)	4	10/24/09	35	1	2	37
2	Yvette Buhlig	Indiana State (H)	5	10/1/92	27	3	6	35
3	Jessica Vander Kooi	Notre Dame (T)	5	9/2/06	30	0	8	34.5
4	Jodi Maune	Iowa State (H)	5	11/19/97	28	2	5	34
	Yvette Buhlig	Oklahoma (H)	4	10/24/92	30	3	2	34
6	Lisa Morris	Texas Tech (T)	5	9/27/00	29	2	4	33.5
	Christi Myers	Kansas (T)	5	11/23/02	26	1	8	33.5
8	Na Yang	Baylor (H)	5	11/2/07	29	1	4	33
9	Jessica Vander Kooi	UC-Irvine (H)	5	12/5/03	23	5	5	32.5
10	Paola Ampudia	Oklahoma (A)	4	10/9/10	29	0	4	32.5

Points Per Set

Rk	Name	Opponent (HAN)	Gms	Date	K	PTS	TB	PPS
1	Melinda Wrye	SEMO (T)	3	11/14/92	24	31.5	3	10.5
2	Yvette Buhlig	Kansas State (H)	3	10/7/92	22	30	3	10.0
3	Paola Ampudia	Kansas (A)	4	10/24/09	35	37	2	9.25
4	Weiwen Wang	Colorado (H)	3	11/24/07	19	25.5	9	8.5
	Yvette Buhlig	Oklahoma (H)	4	10/24/92	30	34	2	8.5
	Lisa Morris	Texas Tech (H)	3	11/2/00	22	25.5	3	8.5
	Yvette Buhlig	Drake (H)	3	9/20/92	21	25.5	7	8.5
8	Lisa Boyd	Iowa State (H)	3	11/19/03	20	25	6	8.3
9	Paola Ampudia	Oklahoma (A)	4	10/9/10	29	32.5	4	8.13
10	Na Yang	Notre Dame (H)	3	8/31/07	22	24	2	8.0

Triple Doubles

Name	Opponent (HAN)	Gms	Date	K	A	D	TB
Lei Wang	Kansas (T)	5	10/27/07	10	45	11	6
Lei Wang	Oklahoma (H)	5	9/29/07	10	49	15	4
Christi Myers	Texas A&M (H)	5	9/22/01	18	0	15	11
Annette Luyten	Kansas State (H)	3	10/6/99	12	0	11	10
Yvette Buhlig	Drake (T)	3	10/7/90	11	22	20	3
Yvette Buhlig	Oklahoma (H)	4	10/4/90	14	13	13	3
Yvette Buhlig	Eastern Illinois (T)	4	9/22/90	15	16	11	1
Yvette Buhlig	Ohio (N)	5	9/22/90	19	35	19	0
Yvette Buhlig	Bradley (T)	5	8/31/90	23	24	23	2
Sharon Zaehring	Kansas State (T)	5	11/13/87	14	22	13	0
Sharon Zaehring	Kansas State (H)	4	10/22/87	13	12	10	1
Sharon Zaehring	Southern Illinois (H)	5	10/18/87	12	12	12	5
Sharon Zaehring	SW Missouri State (T)	4	10/13/87	17	13	12	0
Sharon Zaehring	Western Illinois (N)	5	9/26/87	26	15	15	4
Sharon Zaehring	Clemson (N)	5	9/19/87	30	28	13	1
Sharon Zaehring	Eastern Illinois (T)	4	9/18/87	22	13	10	2
Sharon Zaehring	SW Missouri State (H)	5	9/15/87	16	21	10	1
Sharon Zaehring	George Mason (T)	3	9/5/87	15	10	12	1
Sharon Zaehring	Penn State (T)	3	9/4/87	10	15	15	1
Sandi Orent	Kansas (N)	3	11/22/85	10	27	12	1
Sandi Orent	SW Missouri State (H)	5	10/31/85	11	28	10	6
Sandi Orent	SW Missouri State (T)	4	10/2/85	16	20	12	2
Kathy Oriel	Louisiana State (N)	5	9/27/85	11	22	15	5
Sandi Orent	Kansas (H)	5	9/25/85	10	23	17	0
Kathy Oriel	Indiana (T)	4	9/7/85	11	11	12	5
Sandi Orent	Wyoming (N)	5	9/6/85	14	24	15	0
Dianne Berg	Oklahoma (H)	5	11/4/83	18	--	13	10
Dianne Berg	SW Missouri State (H)	4	10/4/83	10	--	12	12

20-20 Matches (19 all-time)

Name	Opponent (HAN)	Gms	Date	K	DIG
Carly Kan	Ole Miss (A)	4	11/22/15	20	25
Lei Wang	Oklahoma (T)	4	9/17/08	33(asts)	22
Lei Wang	Iowa State (T)	5	11/14/07	30(asts)	24
Jessica Vander Kooi	Notre Dame (T)	5	9/2/06	30	25
Jessica Vander Kooi	Nebraska (T)	5	11/13/05	23	22
Jessica Vander Kooi	Purdue (N)	5	9/4/04	20	22
Shen Danru	Nebraska (T)	5	10/15/03	22	20
Shen Danru	Texas A&M (H)	5	11/1/03	22	20
Shen Danru	Oklahoma (T)	5	11/15/03	24	23
Naaron Branson	Texas (T)	5	10/13/01	21	22
Lisa Morris	Texas Tech (T)	5	9/27/00	29	21
Regan Eckenrode	Illinois State (T)	5	9/1/94	22	23
Gwen Mullens	Kansas State (T)	5	10/20/93	23	22
Regan Eckenrode	Drake (T)	4	11/7/93	24	24
Yvette Buhlig	Kansas (H)	5	10/14/92	26	20
Melinda Wrye	Missouri St. (H)	5	10/20/92	22	36
Yvette Buhlig	Bradley (T)	5	8/31/90	23	23
Yvette Buhlig	UMKC (T)	5	10/31/89	23	21
Yvette Buhlig	Washington (H)	5	9/5/89	34	30



PAOLA AMPUDIA

All-Time best 37 points vs. Kansas (Oct. 24, 2009)

TOP TEAM PERFORMANCES

Kills

Rk	Opponent (HAN)	Sets	Date	E	TA	Pct.	K
1	Illinois State (H)	5	11/4/84	38	251	.255	102
2	Kansas State (T)	5	10/20/93	30	250	.280	100
3	Clemson (N)	5	10/19/87	38	224	.268	98
4	Western Illinois (H)	5	9/3/88	32	242	.244	91
	Texas A&M (H)	5	11/26/05	28	209	.301	91
6	Oklahoma (T)	5	10/16/98	21	178	.388	90
7	Washington (H)	5	9/5/89	31	221	.262	89
	Texas (H)	5	11/10/01	32	209	.273	89
	Louisiana State (T)	5	9/27/85	36	211	.251	89
10	Wichita State (H)	5	9/19/96	44	219	.196	87
Three-set high:							
	Texas Tech (H)	3	11/2/00	18	162	.358	76

Attacks

Rk	Opponent (HAN)	Sets	Date	K	E	Pct.	TA
1	Illinois State (H)	5	11/4/84	102	38	.255	251
2	Kansas State (T)	5	10/20/93	100	30	.280	250
3	W. Illinois (H)	5	9/3/88	91	32	.244	242
4	Baylor (T)	5	10/27/06	80	34	.194	237
5	Purdue (N)	5	9/4/04	82	35	.201	234
6	Oklahoma (H)	5	11/15/06	87	29	.236	233
	Kansas (T)	5	10/27/07	81	30	.219	233
8	Iowa State (T)	5	11/22/07	66	32	.148	229
9	Kansas (T)	5	11/5/03	74	36	.168	226
10	Texas Tech (T)	5	9/27/00	86	39	.209	225
	Texas A&M (H)	5	11/1/03	80	24	.249	225
	Notre Dame (T)	5	9/2/06	84	27	.253	225
Four-set high:							
	Wake Forest (T)	4	9/11/98	70	44	.118	220
Three-set high:							
	Evansville (N)	3	9/4/93	64	27	.188	197

Hitting Efficiency

Rk	Opponent (HAN)	Sets	Date	K	E	TA	Pct.
1	SEMO	3	9/21/13	47	4	71	.606
2	Morgan State (H)	3	9/8/00	49	5	74	.595
3	South Carolina (H)	3	9/27/13	45	7	68	.559
4	Chicago State (T)	3	8/29/97	28	6	40	.550
5	UMKC (H)	3	9/12/07	60	5	103	.534
6	UMKC (T)	3	10/9/88	35	5	57	.526
7	West Virginia (N)	3	9/7/02	63	11	99	.525
8	Saint Louis (T)	3	11/7/86	35	3	63	.508
9	Arkansas (NCAA)	3	12/3/05	57	8	97	.505
10	South Alabama (T)	3	9/20/97	63	11	103	.505
11	NE Louisiana (H)	3	9/4/98	41	5	72	.500
12	Savannah State (N)	3	9/8/12	40	7	67	.493
13	Baylor (H)	3	11/9/05	62	9	109	.486
14	Towson (H)	3	9/20/13	43	6	77	.481
15	South Carolina (H)	3	11/17/13	39	5	73	.466
Four-set high:							
	Pittsburgh (H)	4	8/30/13	62	13	107	.458
Five-set high:							
	Oklahoma (T)	5	10/16/98	90	21	178	.388

Assists

Rk	Opponent (HTN)	Sets	Date	K	TA	Pct.	Assts
1	Texas A&M (H)	5	11/26/05	91	209	.301	86
	Kansas State (T)	5	10/20/93	100	250	.280	86
3	Western Illinois (H)	5	9/3/88	91	242	.244	85
4	Wichita State (H)	5	9/19/96	87	219	.196	84
5	Clemson (N)	5	9/19/87	98	224	.268	83
6	Texas (H)	5	11/10/01	89	209	.273	82
	Washington (H)	5	9/5/89	89	221	.262	82
8	Notre Dame (T)	5	9/2/06	84	225	.253	80
	Illinois (NCAA)	4	11/30/01	82	201	.279	80
10	Oklahoma (H)	5	11/15/06	84	233	.236	79
Three-set high:							
	Texas Tech (H)	3	11/2/00	76	162	.358	66

Service Aces

Rk	Opponent (HTN)	Sets	Date	Aces
1	Bradley (H)	5	11/6/86	26
2	Montana State (H)	3	8/29/03	17
	SEMO(H)	3	11/1/91	17
	Iowa (T)	5	10/20/91	17
	Drake (H)	5	9/15/90	17
	Colorado (N)	3	10/19/86	17
	Chicago State (T)	3	8/29/97	17
8	Oklahoma (T)	5	10/25/85	16
	Iowa State (H)	4	11/12/83	16
	NE Louisiana (N)	5	9/6/86	16
	UMKC (H)	4	10/25/88	16
	Wichita State (H)	5	10/18/90	16
	Oklahoma (T)	4	11/2/02	16
	UMKC (T)	4	9/20/91	16
	Drake (H)	3	10/26/86	16
	E. Washington (T)	4	9/28/85	16
	Iowa State (T)	5	10/1484	16

Digs

Rk	Opponent (HTN)	Sets	Date	Digs
1	Kansas (H)	5	9/25/85	157
2	Illinois-CC (H)	4	9/18/85	151
3	Western Illinois (H)	5	9/3/88	148
4	Missouri State (H)	5	10/4/94	124
5	Ohio (T)	5	9/22/90	118
6	Missouri State (H)	5	10/20/92	117
7	Missouri State (T)	5	9/21/88	115
8	C. Missouri St. (T)	3	9/24/87	114
9	Illinois- Chicago (H)	5	9/8/88	111
10	Kansas (H)	4	11/14/90	110

Blocks

Rk	Opponent (HTN)	Gms	Date	Blocks
1	Saint Louis (T)	4	Sep 29, 1987	26.5
2	Oklahoma (T)	5	Oct 25, 1985	25
3	Colorado (T)	5	Oct 3, 2007	24
4	Alabama (H)	5	Oct. 28, 2015	23
5	Western Illinois (N)	5	Sep 26, 1987	21.5
6	Kansas State (H)	5	Nov 12,2003	21
	Baylor (H)	5	Nov 2, 2007	21
8	Baylor (H)	5	Sep 23, 2000	20.5
	Iowa State (N)	3	Nov 17, 1984	20.5
10	Tulane (N)	4	Aug 29, 2008	20
	Kansas State (H)	3	Sep 29, 2000	20
	Arkansas State (H)	3	Sep 9, 2000	20

SINGLE SEASON RECORDS

Matches Played

1	Dianne Berg	1983	37
	Dina Herzog	1983	37
	Sharen Olmstead	1983	37
	Sandi Orent	1983	37
	Ritchie Ponquinette	1983	37
	Debbie Urbanckas	1983	37
7	Lisa Henning	2013	36
	Carly Kan	2013	36
	Emily Wilson	2013	36
	Emily Thater	2013	36
	Molly Kreklow	2013	36
	Sarah Meister	2013	36
	Loxley Keala	2013	36

Sets Played

1	Carly Kan	2014	128
	Whitney Little	2014	128
	Loxley Keala	2014	128
	Ali Kreklow	2014	128
	Sarah Meister	2014	128
	Carly Kan	2015	128
	Kira Larson	2015	128
	Alyssa Munlyn	2015	128
	Julia Towler	2015	128
	Courtney Eckenrode	2015	128
	Ali Kreklow	2015	128
	Alexa Ethridge	2015	128

Kills Per Set

1	Yvette Buhlig	4.68	1992
2	Lisa Henning	4.64	2012
3	Na Yang	4.50	2007
4	Lisa Morris	4.40	2000
5	Lisa Henning	4.26	2013
6	Paola Ampudia	4.14	2010
7	Lisa Henning	4.12	2011
8	Na Yang	4.10	2005
9	Lisa Morris	4.10	2001
10	Jessica Vander Kooi	4.09	2006

Kills

1	Lisa Henning (.246)	2011	523
2	Na Yang (.269)	2007	522
3	Yvette Buhlig (.368)	1992	515
4	Lisa Henning (.264)	2012	506
5	Lisa Henning (.330)	2013	499
6	Paola Ampudia (.196)	2010	493
7	Carly Kan (.255)	2015	491
8	Shen Danru (.207)	2002	477
9	Jessica Vander Kooi (.240)	2006	470
10	Christi Myers (.380)	2002	468

Hitting Percentage

1	Whitney Little	.463	2013
2	Nicole Wilson	.415	2005
3	Lisa Boyd	.385	2004
4	Christi Myers	.380	2002
5	Nicole Wilson	.375	2004
6	Yvette Buhlig	.368	1992
7	Whitney Little	.367	2012
8	Christi Myers	.363	2000
9	Lisa Boyd	.359	2005
10	Alyssa Munlyn	.357	2015

minimum 400 attempts

Attacks

1	Paola Ampudia	2010	1,380
2	Lisa Henning	2011	1,379
3	Na Yang	2007	1,336
4	Lisa Henning	2012	1,332
5	Carly Kan	2015	1,280
6	Shen Danru	2003	1,258
7	Shen Danru	2002	1,251
8	Margaret Yanics	1988	1,241
9	Jessica Vander Kooi	2006	1,235
10	Lisa Morris	2000	1,191

Assists

1	Lindsey Hunter	2002	1,690
2	Lindsey Hunter	2005	1,507
3	Heather Gerber	1998	1,493
4	Lindsey Hunter	2004	1,486
5	Molly Kreklow	2013	1,480
6	Chrissy Elder	2001	1,453
7	Lei Wang	2006	1,433
8	Lindsey Hunter	2003	1,413
9	Molly Kreklow	2010	1,392
10	Molly Kreklow	2011	1,353

Assists Per Set

1	Lindsey Hunter	2004	14.43
2	Lindsey Hunter	2005	14.22
3	Lindsey Hunter	2002	14.08
4	Heather Gerber	2000	13.23
5	Heather Gerber	1998	12.98
6	Chrissy Elder	2001	12.75
7	Molly Kreklow	2013	12.65
8	Lei Wang	2006	12.46
9	Lindsey Hunter	2003	12.29
10	Molly Kreklow	2010	11.70

Service Aces

1	Shen Danru	2002	64
2	Yvette Buhlig	1990	61
3	Yvette Buhlig	1992	58
4	Shen Danru	2003	54
5	Sharen Olmstead	1984	53
6	Melinda Wrye	1992	48
7	Dori Hoffert	1994	47
	Margaret Yanics	1985	47
9	Dianne Berg	1983	46
	Marti Schwinn	1989	46
	Kathy Oriel	1986	46
	Juliana Godoi	2003	46

Blocks

1	Alyssa Munlyn	2015	149
2	Whitney Little	2012	139
	Whitney Little	2013	139
4	Christi Myers	2000	138
	Whitney Little	2011	138
6	Christi Myers	2001	136
7	Nicole Wilson	2005	132
8	Whitney Little	2014	125
	Emily Thater	2015	125
10	Nicole Wilson	2006	124

Solo Blocks

1	Whitney Little	2013	42
2	Christi Myers	2000	40
3	Shannon Brown	1992	37
4	Amy Tuma	1987	36
	Stacy Young	1987	36
6	Dianne Berg	1985	35
7	Dianne Berg	1984	33
	Shannon Brown	1989	33
	Renee Rosinski	1997	33
	Na Yang	2006	33

Block Assists

1	Alyssa Munlyn	2015	124
2	Nicole Wilson	2005	119
3	Christi Myers	2001	114
	Whitney Little	2011	114
5	Whitney Little	2012	112
6	Emily Thater	2015	110
7	Amanda Hantouli	2007	106
8	Nicole Wilson	2006	104
9	Christi Myers	2002	101
10	Brittney Brimmage	2010	100

Blocks Per Set

1	Christi Myers	1.39	2000
2	Whitney Little	1.30	2012
3	Dina Herzog	1.28	1984
4	Nicole Wilson	1.26	2005
5	Dianne Berg	1.23	1984
	Whitney Little	1.23	2013
7	Christi Myers	1.19	2001
8	Alyssa Munlyn	1.16	2015
9	Lisa Boyd	1.12	2005

Digs

1	Caitlyn Vann	2010	637
2	Tatum Ailes	2007	583
3	Tatum Ailes	2006	565
4	Caitlyn Vann	2008	560
5	Sarah Meister	2014	511
6	Priscilla Armendariz	2011	494
7	Alexa Ethridge	2015	493
8	Caitlyn Vann	2009	484
9	Sarah Meister	2013	459
10	Tatum Ailes	2005	437

Digs Per Set

1	Caitlyn Vann	5.35	2010
2	Tatum Ailes	5.03	2007
3	Tatum Ailes	4.91	2006
4	Caitlyn Vann	4.87	2008
5	Caitlyn Vann	4.40	2009
6	Tatum Ailes	4.19	2004
7	Tatum Ailes	4.12	2005
8	Sarah Meister	3.99	2014
9	Sarah Meister	3.92	2013
10	Priscilla Armendariz	3.89	2011

YEAR-BY-YEAR LEADERS

Hitting Percentage

Year	Player	Pct	K-E-TA
1983	Berg, Dianne	.334	233-67-497
1984	Berg, Dianne	.274	260-91-617
1985	Berg, Dianne	.318	345-96-782
1986	Zaehringer, Sharon	.199	220-103-588
1987	Zaehringer, Sharon	.247	372-146-915
1988	Buhlig, Yvette	.260	361-137-861
1989	Gentry, Sherri	.190	379-190-997
1990	Gentry, Sherri	.283	261-84-625
1991	Brown, Shannon	.295	251-78-587
1992	Buhlig, Yvette	.368	515-106-1111
1993	Mullens, Gwen	.192	285-114-889
1994	Mullens, Gwen	.177	249-122-718
1995	Rosinski, Renee	.146	229-127-700
1996	Maune, Jodi	.168	318-181-814
1997	Luyten, Annette	.279	245-96-535
1998	Luyten, Annette	.270	363-143-815
1999	Myers, Christi	.256	309-123-727
2000	Myers, Christi	.363	300-72-628
2001	Branson, Naaron	.295	235-65-577
2002	Myers, Christi	.380	468-111-939
2003	Boyd, Lisa	.287	271-85-649
2004	Boyd, Lisa	.384	297-71-589
2005	Wilson, Nicole	.415	332-71-629
2006	Wilson, Nicole	.330	385-96-875
2007	Hantouli, Amanda	.283	234-79-548
2008	Hantouli, Amanda	.253	214-80-529
2009	Wilson, Catie	.324	220-54-513
2010	Brimmage, Brittney	.331	291-87-617
2011	Brimmage, Brittney	.352	300-88-602
2012	Little, Whitney	.367	251-47-556
2013	Little, Whitney	.463	264-36-492
2014	Little, Whitney	.367	257-57-545
2015	Munlyn, Alyssa	.357	241-65-493

Assists

Year	Player	G	Ast	Avg
1984	Orent, Sandi	82	550	6.71
1985	Orent, Sandi	115	626	5.44
1986	Oriel, Kathy	97	803	8.28
1987	Maheras, Renee	106	595	5.61
1988	Maheras, Renee	119	1095	9.20
1989	Maheras, Renee	125	974	7.79
1990	Atteberry, Cindy	91	656	7.21
1991	Atteberry, Cindy	112	1041	9.29
1992	Atteberry, Cindy	110	1235	11.23
1993	Atteberry, Cindy	103	880	8.54
1994	Mullens, Gwen	118	353	2.99
1995	Jewell, Colleen	109	1036	9.50
1996	Hopkins, Chandra	93	779	8.38
1997	Gerber, Heather	116	1193	10.28
1998	Gerber, Heather	115	1493	12.98
1999	Gerber, Heather	84	945	11.25
2000	Gerber, Heather	100	1323	13.23
2001	Elder, Chrissy	114	1453	12.75
2002	Hunter, Lindsey	120	1690	14.08
2003	Hunter, Lindsey	115	1413	12.29
2004	Hunter, Lindsey	103	1486	14.43
2005	Hunter, Lindsey	106	1507	14.22
2006	Wang-Francisco, Lei	115	1433	12.46
2007	Wang-Francisco, Lei	116	1135	9.78
2008	Wang-Francisco, Lei	115	1109	9.64
2009	Wang-Francisco, Lei	105	1139	10.84
2010	Kreklow, Molly	119	1392	11.70
2011	Kreklow, Molly	127	1353	10.65
2012	Kreklow, Molly	109	1141	10.47
2013	Kreklow, Molly	117	1480	12.65
2014	Keala, Loxley	128	718	5.61
2015	Eckenrode, Courtney	128	742	5.80

Blocks

Year	Player	G	Solo	Ast	Total	Avg
1984	Herzog, Dina	89	28	86	114	1.28
1985	Berg, Dianne	116	35	73	108	0.93
1986	Harris, Stacy	91	14	36	50	0.55
1987	Young, Stacy	106	36	58	94	0.89
1988	Chapman, Sheri	116	22	58	80	0.69
1989	Brown, Shannon	124	33	62	95	0.77
1990	Brown, Shannon	100	27	64	91	0.91
1991	Brown, Shannon	106	20	71	91	0.86
1992	Brown, Shannon	109	37	64	101	0.93
1993	Boyd, Pascha	102	29	45	74	0.73
1994	Hoffert, Dori	117	18	66	84	0.72
1995	Rosinski, Renee	114	22	49	71	0.62
1996	Rosinski, Renee	85	9	42	51	0.60
1997	Rosinski, Renee	112	33	69	102	0.91
1998	Luyten, Annette	115	22	81	103	0.90
1999	Johnson, Krista	79	17	54	71	0.90
2000	Myers, Christi	99	40	98	138	1.39
2001	Myers, Christi	114	22	114	136	1.19
2002	Myers, Christi	118	20	101	121	1.03
2003	Noll, Lindsey	108	24	70	94	0.87
2004	Boyd, Lisa	95	14	81	95	1.00
2005	Wilson, Nicole	105	13	119	132	1.26
2006	Wilson, Nicole	114	20	104	124	1.09
2007	Hantouli, Amanda	111	8	106	114	1.03
2008	Hantouli, Amanda	115	15	91	106	.92
2009	Wilson, Catie	100	13	70	83	0.83
2010	Brimmage, Brittney	119	19	100	119	1.00
2011	Little, Whitney	127	24	114	138	1.09
2012	Little, Whitney	109	27	112	139	1.30
2013	Little, Whitney	113	42	97	139	1.23
2014	Little, Whitney	128	28	97	125	0.98
2015	Munlyn, Alyssa	128	25	124	149	1.16

Kills

Year	Player	G	K	Avg.
1983	Olmstead, Sharen	113	294	2.60
1984	Olmstead, Sharen	88	339	3.85
1985	Berg, Dianne	116	345	2.97
1986	Miller, Deanna	97	292	3.01
1987	Zaehringer, Sharon	106	372	3.51
1988	Yanics, Margaret	122	434	3.56
1989	Gentry, Sherri	125	379	3.03
1990	Buhlig, Yvette	100	344	3.44
1991	Wrye, Melinda	114	357	3.13
1992	Buhlig, Yvette	110	515	4.68
1993	Mullens, Gwen	91	285	3.13
1994	Hoffert, Dori	117	339	2.90
1995	Rosinski, Renee	114	229	2.01
1996	Maune, Jodi	93	318	3.42
1997	Maune, Jodi	113	356	3.15
1998	Luyten, Annette	115	363	3.16
1999	Branson, Naaron	102	344	3.37
2000	Morris, Lisa	99	436	4.40
2001	Myers, Christi	114	399	3.50
2002	Danru Shen	122	477	3.91
2003	Danru Shen	115	459	3.99
2004	Danru Shen	102	415	4.07
2005	Yang Na	106	435	4.10
2006	Vander Kooi, Jessica	115	470	4.09
2007	Yang Na	116	522	4.50
2008	Klein, Julianna	115	393	3.42
2009	Ampudia, Paola	105	410	3.90
2010	Ampudia, Paola	119	493	4.14
2011	Henning, Lisa	127	523	4.12
2012	Henning, Lisa	109	506	4.64
2013	Henning, Lisa	117	499	4.26
2014	Kan, Carly	128	418	3.27
2015	Kan, Carly	128	491	3.84

YEAR-BY-YEAR LEADERS



LISA HENNING (2010-13)

Mizzou Volleyball Career Leader

Kills (1,794) / Attacks (4,538) / Points (2,033)

Service Aces

Year	Player	G	Ace	Avg
1983	Berg, Dianne	115	46	0.40
1984	Olmstead, Sharen	88	53	0.60
1985	Yanics, Margaret	116	47	0.41
1986	Oriel, Kathy	97	46	0.47
1987	Chapman, Sheri	100	34	0.34
1988	Yanics, Margaret	122	41	0.34
1989	Schwinn, Marti	125	46	0.37
1990	Buhlig, Yvette	100	61	0.61
1991	Atteberry, Cindy	112	36	0.32
1992	Buhlig, Yvette	110	58	0.53
1993	Eckenrode, Regan	102	37	0.36
1994	Hoffert, Dori	117	47	0.40
1995	Pedrotti, Colleen	106	31	0.29
1996	Maune, Jodi	93	35	0.38
1997	Maune, Jodi	113	39	0.35
1998	Luyten, Annette	115	32	0.28
	Hopkins, Chandra	116	32	0.28
1999	Branson, Naaron	102	31	0.30
2000	Morris, Lisa	99	37	0.37
2001	Taylor, Rachael	115	38	0.33
2002	Danru, Shen	122	64	0.52
2003	Danru, Shen	115	54	0.47
2004	Wilson, Nicole	96	34	0.35
2005	Hunter, Lindsey	106	42	0.40
2006	Vander Kooi, Jessica	115	33	0.29
2007	Wang Weiwen	116	34	0.29
2008	Klein, Julianna	115	28	0.24
2009	Vann, Caitlyn	110	31	0.28
2010	Klein, Julianna	119	32	0.27
2011	Henning, Lisa/Kreklow, Molly	127	33	0.26
2012	Hayes, Jade	109	29	0.27
2013	Thater, Emily	110	37	0.34
2014	Thater, Emily	108	24	0.22
2015	Eckenrode, Courtney	128	37	0.29

Digs

Year	Player	G	Digs	Avg
1983	Olmstead, Sharen	113	341	3.02
1984	Olmstead, Sharen	88	253	2.88
1985	Yanics, Margaret	116	349	3.01
	Berg, Dianne	116	349	3.01
1986	Yanics, Margaret	96	264	2.75
1987	Tuma, Amy	106	298	2.81
1988	Yanics, Margaret	122	421	3.45
1989	Gentry, Sherri	125	308	2.46
1990	Buhlig, Yvette	100	327	3.27
1991	Wrye, Melinda	114	330	2.89
1992	Wrye, Melinda	114	340	2.98
1993	Eckenrode, Regan	102	285	2.79
1994	Mullens, Gwen	118	334	2.83
1995	Eckenrode, Regan	108	260	2.41
1996	Hopkins, Chandra	93	163	1.75
1997	Hopkins, Chandra	111	252	2.27
1998	Hopkins, Chandra	116	362	3.12
1999	Branson, Naaron	102	294	2.88
2000	Morris, Lisa	99	292	2.95
2001	Branson, Naaron	111	394	3.55
2002	Danru, Shen	122	361	2.96
2003	Danru, Shen	115	405	3.52
2004	Ailes, Tatum	103	432	4.19
2005	Ailes, Tatum	106	437	4.12
2006	Ailes, Tatum	115	565	4.91
2007	Ailes, Tatum	116	583	5.03
2008	Vann, Caitlyn	115	560	4.87
2009	Vann, Caitlyn	110	484	4.40
2010	Vann, Caitlyn	119	637	5.35
2011	Armendariz, Priscilla	127	494	3.89
2012	Meister, Sarah	109	371	3.60
2013	Meister, Sarah	117	459	3.92
2014	Meister, Sarah	128	511	3.99
2015	Ethridge, Alexa	128	493	3.85

SINGLE SEASON TEAM RECORDS

Matches Played	Kills Per Set	Assists	Aces Per Set	Total Blocks	Blocks Per Set
58 _____ 1978	17.67 _____ 2004	1,881 _____ 2002	2.64 _____ 1992	358.5 _____ 2015	3.19 _____ 2000
50 _____ 1977	17.42 _____ 2005	1,722 _____ 2005	2.44 _____ 1986	322.0 _____ 2000	2.80 _____ 2015
43 _____ 1981	16.84 _____ 2002	1,704 _____ 2013	2.28 _____ 1983	317.5 _____ 2007	2.74 _____ 2006
42 _____ 1979	16.84 _____ 2000	1,660 _____ 2004	2.11 _____ 1984	315.0 _____ 2006	2.74 _____ 2007
38 _____ 1974	16.09 _____ 2001	1,652 _____ 2001	2.05 _____ 2003	312.5 _____ 2013	2.73 _____ 2005
37 _____ 1983	15.61 _____ 2006	1,650 _____ 2006	2.04 _____ 1985	306.5 _____ 2003	2.67 _____ 2003, 2013
36 _____ 2013	15.57 _____ 2003	1,621 _____ 2007	1.98 _____ 1991	298.0 _____ 1983	2.65 _____ 1984
35 _____ 1976	15.45 _____ 2007	1,620 _____ 1998	1.97 _____ 1988	294.0 _____ 1984	2.65 _____ 2012
35 _____ 1997	15.29 _____ 2013	1,608 _____ 2003	1.96 _____ 1993	292.0 _____ 2011	2.61 _____ 1996
34 _____ 2002, 2011	15.13 _____ 1998	1,577 _____ 2010	1.92 _____ 1990	289.5 _____ 2005	2.60 _____ 2004

Matches Won	Attack Percentage	Assists Per Set	Digs	Block Assists	Points
37 _____ 1978	.356 _____ 2013	16.25 _____ 2005	2,125 _____ 1988	495 _____ 2015	2,568 _____ 2002
35 _____ 2013	.299 _____ 2005	16.12 _____ 2004	2,021 _____ 2001	447 _____ 2007, 2013	2,354.5 _____ 1992
33 _____ 1977	.289 _____ 2000	15.42 _____ 2002	1,973 _____ 2007	445 _____ 2005	2,333.5 _____ 2003
28 _____ 1981	.286 _____ 2004	14.56 _____ 2013	1,962 _____ 1985	433 _____ 2003	2,322.5 _____ 2005
26 _____ 2002	.261 _____ 2012	14.37 _____ 2001	1,917 _____ 2010	423 _____ 2012	2,305.5 _____ 2001
27 _____ 2015	.260 _____ 2002	14.35 _____ 2006	1,880 _____ 2006	420 _____ 2006	2,280.5 _____ 2013
26 _____ 1982	.259 _____ 2015	13.98 _____ 2003	1,863 _____ 2008	413 _____ 2014	2,278 _____ 2006
26 _____ 1983	.253 _____ 1992	13.97 _____ 2007	1,848 _____ 2003	408 _____ 2002	2,255.5 _____ 1998
25 _____ 2005	.246 _____ 2003	13.86 _____ 2000	1,844 _____ 2002	399 _____ 2001	2,243.5 _____ 2007
24 _____ 1976	.241 _____ 2007	13.50 _____ 1998	1,815 _____ 2014	398 _____ 1991	2,240.5 _____ 2004
24 _____ 2000	.241 _____ 2001	13.27 _____ 1999	1,803 _____ 2011	396 _____ 2011	2,206.5 _____ 2015

Kills	Attacks	Aces	Digs Per Set	Solo Blocks	Points Per Set
2,055 _____ 2002	4,915 _____ 2002	309 _____ 1992	17.57 _____ 2001	132 _____ 2000	21.91 _____ 2005
1,850 _____ 2001	4,859 _____ 2006	262 _____ 1983	17.01 _____ 2007	127 _____ 1992	21.75 _____ 2004
1,847 _____ 2005	4,846 _____ 2001	248 _____ 1988	16.91 _____ 1985	120 _____ 1987	21.38 _____ 2000
1,820 _____ 2004	4,786 _____ 2007	237 _____ 1985	16.87 _____ 1988	111 _____ 2015, 1984	21.05 _____ 2002
1,816 _____ 1998	4,633 _____ 1988	237 _____ 1986	16.58 _____ 1987	105 _____ 2006	20.29 _____ 2003
1,795 _____ 2006	4,630 _____ 1998	236 _____ 2003	16.35 _____ 2006	95 _____ 1988	20.12 _____ 1992
1,792 _____ 2007	4,572 _____ 2003	234 _____ 1984	16.25 _____ 2005	94 _____ 2007	20.05 _____ 2001
1,791 _____ 2003	4,552 _____ 2010	228 _____ 1991	16.23 _____ 2004	94 _____ 2011	19.81 _____ 2006
1,789 _____ 2013	4,487 _____ 1992	224 _____ 2002	16.20 _____ 2008	90 _____ 2003	19.49 _____ 2013
1,769 _____ 1992	4,376 _____ 1995	209 _____ 1994	16.11 _____ 2010	89 _____ 2013	19.34 _____ 2007



2013 MIZZOU VOLLEYBALL

SEC Champions

2nd in all-time wins (35), 1st in all-time team hitting percentage (.356)

INDIVIDUAL CAREER RECORDS

Matches Played

1	134	Molly Kreklow	2010-13
	134	Lisa Henning	2010-13
	134	Emily Wilson	2011-14
4	133	Whitney Little	2011-14
5	132	Sarah Meister	2011-14
6	130	Julianna Klein	2006-10
	130	Priscilla Armendariz	2008-11
8	126	Gwen Mullens	1991-94
9	125	Shannon Brown	1989-92
	125	Caitlyn Vann	2007-10

Total Attacks

1	4,538	Lisa Henning	2010-2013
2	4,481	Shen Danru	2002-05
3	4,425	Julianna Klein	2006-10
4	3,867	Jessica Vander Kooi	2003-06
5	3,855	Na Yang	2004-07
6	3,515	Yvette Buhlig	1988-90,92
7	3,284	Carly Kan	2013-Pres.
8	3,247	Christi Myers	1999-02
9	2,988	Lisa Morris	1999-02
10	2,982	Jodi Maune	1995-98

Digs Per Set

1	4.58	Tatum Ailes	2004-07
2	4.34	Caitlyn Vann	2007-10
3	3.34	Sarah Mesiter	2011-14
4	3.12	Amy Tuma	1987-88
5	3.08	Shen Danru	2002-05
6	2.99	Margaret Yanics	1984-88
7	2.98	Jessica Vander Kooi	2003-06
8	2.96	Sharen Olmstead	1983-84
9	2.93	Sara Parks	2002-03
10	2.88	Carly Kan	2013-Pres.

Sets Played

1	475	Whitney Little	2011-14
2	473	Julianna Klein	2006-10
3	472	Molly Kreklow	2010-13
4	469	Lisa Henning	2010-13
	469	Sarah Meister	2011-14
6	468	Emily Wilson	2011-14
7	465	Priscilla Armendariz	2008-11
8	460	Caitlyn Vann	2007-10
9	448	Lei Wang-Francisco	2006-09
10	445	Shen Danru	2002-05

Assists

1	6,097	Lindsey Hunter	2002-05
2	5,366	Molly Kreklow	2010-2013
2	4,954	Heather Gerber	1997-00
3	4,816	Lei Wang-Francisco	2006-09
5	3,812	Cindy Atteberry	1990-93
6	2,665	Renee Maheras	1987-89
7	1,607	Courtney Eckenrode	2014-Pres.
8	1,502	Chrissy Elder	2000-02
9	1,312	Ali Kreklow	2014-Pres.
10	1,239	Kathy Oriel	1983-86

Total Blocks

1	541	Whitney Little	2011-14
2	454	Christi Myers	1999-02
3	438	Nicole Wilson	2003-06
4	383	Jessica Vander Kooi	2003-06
5	378	Shannon Brown	1989-92
6	361	Amanda Hantouli	2006-08
7	321	Lisa Boyd	2002-05
8	313	Emily Thater	2013-Pres.
9	299	Brittney Brimmage	2008-11

Kills

1	1,794	Lisa Henning	2010-2013
2	1,658	Shen Danru (.216)	2002-05
3	1,510	Jessica Vander Kooi (.244)	2003-06
4	1,478	Yvette Buhlig (.283)	1988-90,92
5	1,476	Christi Myers (.321)	1999-02
6	1,475	Na Yang	2004-07
7	1,464	Julianna Klein	2006-10
8	1,292	Carly Kan	2013-Pres.
9	1,156	Nicole Wilson (.350)	2003-06
10	1,141	Jodi Maune (.177)	1995-98

Assists Per Set

1	13.73	Lindsey Hunter	2002-05
2	11.94	Heather Gerber	1997-00
3	11.36	Molly Kreklow	2010-13
4	10.75	Lei Wang-Francisco	2006-08
5	9.50	Colleen Jewell	1995
6	9.16	Cindy Atteberry	1990-93
7	7.61	Renee Maheras	1987-89
8	6.62	Chrissy Elder	2000-02
9	4.21	Kathy Oriel	1983-86
10	3.90	Tiffanie Dygert	1992-94

Solo Blocks

1	121	Whitney Little	2011-14
2	117	Shannon Brown	1989-92
3	92	Christi Myers	1999-02
4	80	Renee Rosinski	1995-98
5	69	Na Yang	2004-07
6	68	Dianne Berg	1983-85
7	62	Nicole Wilson	2003-06
8	57	Jessica Vander Kooi	2003-06
	57	Julianna Klein	2006-10
10	56	Lisa Boyd	2002-05

Kills Per Set

1	4.03	Paola Ampudia	2009-10
2	3.83	Lisa Henning	2010-11
3	3.73	Shen Danru	2002-05
4	3.69	Yvette Buhlig	1988-90,92
5	3.64	Na Yang	2004-07
6	3.55	Lisa Morris	1999-02
7	3.46	Christi Myers	1999-02
	3.46	Carly Kan	2013-Pres.
9	3.45	Mary Lauren Smith	2001-03
10	3.45	Jessica Vander Kooi	2003-06

Aces

1	181	Shen Danru	2002-05
2	163	Yvette Buhlig	1988-90,92
3	141	Lindsey Hunter	2002-05
4	131	Margaret Yanics	1984-88
5	128	Cindy Atteberry	1990-93
6	123	Regan Eckenrode	1993-96
7	122	Jodi Maune	1995-98
8	121	Julianna Klein	2006-10
9	120	Nicole Wilson	2003-06
10	117	Molly Kreklow	2010-13

Block Assists

1	420	Whitney Little	2011-14
2	376	Nicole Wilson	2003-06
3	362	Christi Myers	1999-02
4	326	Jessica Vander Kooi	2003-06
5	322	Amanda Hantouli	2006-09
6	265	Lisa Boyd	2002-05
7	263	Emily Thater	2013-Pres.
8	261	Shannon Brown	1989-92
9	254	Brittney Brimmage	2008-11
10	246	Krista Johnson	1998-01

Hitting Percentage

1	.370	Whitney Little	2011-14
2	.357	Alyssa Munlyn	2015-Pres.
3	.350	Nicole Wilson	2003-06
4	.322	Julia Towler	2013-Pres.
5	.321	Christi Myers	1999-02
6	.318	Brittney Brimmage	2008-11
7	.317	Lisa Boyd	2002-05
8	.308	Dianne Berg	1983-85
9	.303	Kira Larson	2014-Pres.
10	.295	Emily Thater	2013-Pres.

Digs

1	2,017	Tatum Ailes	2004-07
2	1,997	Caitlyn Vann	2007-09
3	1,565	Sarah Meister	2011-14
4	1,372	Shen Danru	2002-05
5	1,306	Jessica Vander Kooi	2003-06
6	1,281	Priscilla Armendariz	2008-11
7	1,176	Naaron Branson	1998-01
8	1,149	Yvette Buhlig	1988-90,92
9	1,103	Gwen Mullens	1991-94
10	1,075	Carly Kan	2013-Pres.

Blocks Per Set

1	1.16	Alyssa Munlyn	2015-Pres.
2	1.14	Whitney Little	2011-14
3	1.07	Nicole Wilson	2003-06
4	1.06	Christi Myers	1999-02
5	0.92	Emily Thater	2013-Pres.
6	0.91	Amanda Hantouli	2006-08
7	0.89	Krista Johnson	1998-01
8	0.88	Lisa Boyd	2002-05
9	0.87	Jessica Vander Kooi	2003-06
10	0.86	Shannon Brown	1989-92

INDIVIDUAL CAREER RECORDS

Points

1	2033	Lisa Henning	2010-13
2	1941	Shen Danru	2002-05
3	1841	Jessica Vander Kooi	2003-06
4	1817	Christi Myers	1999-02
5	1761.5	Yvette Buhlig	1988-90,92
6	1703	Juliana Klein	2006-10
7	1655.5	Na Yang	2004-07
8	1526	Nicole Wilson	2003-06
9	1461.5	Carly Kan	2013-Pres.
10	1356.5	Jodi Maune	1995-98

Points Per Set

1	4.51	Paola Ampudia	2009-10
2	4.40	Yvette Buhlig	1988-90,92
3	4.36	Shen Danru	2002-05
4	4.33	Lisa Henning	2010-13
5	4.26	Christi Myers	1999-02
6	4.20	Jessica Vander Kooi	2003-06
7	4.16	Lisa Morris	1999-02
8	4.09	Na Yang	2004-07
9	3.92	Carly Kan	2013-Pres.
10	3.82	Sharen Olmstead	1983-84

Points in a Single Season

1	Yvette Buhlig	626	1992
2	Lisa Henning	590.0	2011
3	Na Yang	576	2007
4	Lisa Henning	575	2012
5	Lisa Henning	572	2013
6	Shen Danru	570.5	2002
7	Christi Myers	567.5	2002
8	Jessica Vander Kooi	567	2006
9	Carly Kan	563.5	2015
10	Paola Ampudia	548.5	2010

Points Per Set in a Single Season

1	Yvette Buhlig	5.69	1992
2	Lisa Henning	5.27	2012
3	Lisa Morris	5.26	2000
4	Na Yang	4.97	2007
5	Jessica Vander Kooi	4.93	2006
6	Sharen Olmstead	4.90	1984
7	Lisa Henning	4.89	2013
8	Christi Myers	4.81	2002
9	Lisa Morris	4.73	2001
10	Shen Danru	4.69	2003

CoSIDA Academic All-American

1985	Dianne Berg
1986	Kathy Oriel
2006	Jessica Vander Kooi (Second Team)

CoSIDA Academic All-District

2000	Lisa Morris
2001	Lisa Morris
2002	Lisa Morris
2003	Shen Danru
2005	Jessica Vander Kooi
2006	Jessica Vander Kooi
2014	Carly Kan

Academic All-Big Eight

1984	Dianne Berg
1985	Dianne Berg
1986	Kathleen Oriel
1987	Stacy Young
1989	Sherri Gentry
	Catherine Mader
1990	Sherri Gentry
1991	Cindy Atteberry
1992	Yvette Buhlig

1990	Sherry Gentry
1991	Cindy Atteberry
1992	Yvette Buhlig
1993	Gwen Mullens
	Nicole Sumovich
1994	Gwen Mullens
	Nicole Sumovich
	Regan Eckenrode
1995	Nicole Sumovich
	Regan Eckenrode
	Colleen Pedrotti
1993	Gwen Mullens
	Nicole Sumovich
1994	Gwen Mullens
	Nicole Sumovich
	Regan Eckenrode
1995	Nicole Sumovich
	Regan Eckenrode
	Colleen Pedrotti

Academic All-Big 12

1996	Jodi Maune
	Lindsay Trowbridge
1997	Jodi Maune
	Jen Siebert
1998	Heather Gerber
	Annette Luyten
	Jodi Maune
1999	Heather Gerber
	Annette Luyten
	Lisa Morris
	Nikki Myhra
	Katie Sowers
	Rachael Taylor
2000	Heather Gerber
	Annette Luyten
	Lisa Morris
	Katie Sowers
	Rachael Taylor
	Naaron Branson
2001	Lisa Morris
	Katie Sowers
	Rachael Taylor
	Naaron Branson
2002	Shen Danru
	Lisa Morris
	Katherine Wingert
2003	Shen Danru
	Lindsey Hunter
	Lisa Boyd
	Lindsey Noll
	Juliana Godoi
2004	Abbie Booth
	Lisa Boyd
	Shen Danru
	Lindsey Noll
	Jessica Vander Kooi
	Nicole Wilson
	Lindsey Hunter
2005	Abbie Booth
	Lisa Boyd
	Shen Danru
	Jessica Vander Kooi
	Na Yang
	Lindsey Hunter
2006	Abbie Booth
	Jessica Vander Kooi
	Lei Wang
	Na Yang

2007	Tatum Ailes
	Lindsay Smith
	Lei Wang
	Na Yang
2008	Juliana Klein
	Lei Wang
	Weiwen Wang
2009	Juliana Klein
	Lei Wang-Francisco
	Weiwen Wang
	Annie Lopez
	Priscilla Armendariz
	Catie Wilson
2010	Juliana Klein
	Priscilla Armendariz
	Weiwen Wang
2011	Priscilla Armendariz
	Molly Kreklow

SEC Honor Roll

2013	Jade Hayes
	Molly Kreklow
	Sarah Meister
	Katie O'Brien
	Emily Wilson
2014	Lydia Ely
	Lisa Henning
	Molly Kreklow
	Sarah Meister
	Katie O'Brien
	Regan Peltier
	Emily Wilson
2015	Alexa Armendariz
	Sydney Deeken
	Lydia Ely
	Carly Kan
	Loxley Keala
	Courtney Meek
	Sarah Meister
	Ali Kreklow
	Regan Pelier
	Kasey Reuter
	Emily Thater
	Julia Towler
	Emily Wilson
2016	Sydney Deeken
	Hao Jin
	Ali Kreklow
	Carly Kan
	Alexa Armendariz
	Julia Towler
	Regan Peltier
	Alyssa Munlyn

YEAR-BY-YEAR RESULTS

1974: 20-18

NOTE: Dates, scores, and opponents of most matches unavailable

	Truman State	W, 0-2	14-11, 15-4
	vs. Missouri State - a	L, 0-2	2-15, 12-15
	vs. Missouri State - b	L, 0-2	14-16, 6-15
	Missouri State - c	L, 0-2	4-15, 5-15
Nov. 22	Kansas State - d	W, 2-1	15-5, 14-16, 15-12
Nov. 22	Minnesota - d	L, 1-2	7-15, 15-11, 8-15

a - Memphis Tournament (Memphis, Tenn.)
b - Kansas Tournament (Lawrence, Kan.)
c - MAIAW Tournament
d - AIAW Region VI

1975: 14-16

NOTE: Dates, scores, and opponents of most matches unavailable

Oct. 25	vs. NW Missouri State - a	W, 2-0	
Oct. 31	vs. Nebraska - b	L, 0-2	3-15, 9-15
Oct. 31	vs. Kansas - b	W, 2-0	15-10, 15-7
Oct. 31	at Missouri State - b	L, 0-2	4-15, 8-12
Nov. 1	Kansas State	W, 2-0	15-8, 15-10
Nov. 7	vs. NW Missouri State - c	W, 2-0	
Nov. 13	Kansas	W, 2-0	15-7, 15-7
Nov. 15	vs. Missouri State - d	L, 0-2	3-15, 9-15
Nov. 22	Nebraska - e	L, 1-2	5-15, 15-10, 9-15
Nov. 22	Minnesota - e	L, 0-2	5-15, 12-15

a - at Kansas City, Mo.
b - Missouri State Tournament (Springfield, Mo.)
c - at St. Louis, Mo.
d - MAIAW Tournament
e - AIAW Region VI

1976: 24-10-1

NOTE: Dates, scores, and opponents of most matches unavailable

	St. Louis	W, 2-1	
	Florissant Valley CC	L, 0-2	
	Meramec CC	W, 2-0	
	UMKC	W, 2-0	
	UMKC	W, 2-0	
	St. Louis	W, 2-0	15-13, 15-8
	Missouri State	L, 0-2	9-15, 5-15
	Missouri State	W, 2-0	
	Iowa	W, 2-0	
	Northern Iowa	W, 2-0	
	Baker	W, 2-0	
	Mid-America Nazarene	W, 2-0	
	Tarkio	S, 1-1	
Oct. 9	Stephens College	W, 2-0	
	Kansas - a	L, 0-2	10-15, 14-16
	Truman State	W, 2-0	15-5, 15-11
	Mo.-St. Louis	L, 1-2	
	Stephens College	W, 2-0	
	Truman State	W, 2-0	15-9, 15-11
	Mo.-St. Louis	L, 1-2	
	Principia	W, 2-0	
	Stephens College	W, 2-0	
	UMKC	W, 2-1	
	SE Missouri State	W, 3-0	
	at Iowa State - b	W, 2-0	
	Oklahoma - b	L, 0-2	5-15, 9-15
Oct. 29	Kansas - b	W, 2-1	15-12, 12-15, 15-10
Oct. 30	Kansas State - b	W, 2-1	3-15, 15-6, 15-4
Oct. 30	Nebraska - b	L, 1-2	7-15, 15-11, 9-15
Nov. 5	vs. NW Missouri St. - c	W, 2-0	
Nov. 13	at Neb.-Omaha	W, 2-1	15-13, 13-15, 15-0
Nov. 18	Kansas - d	W, 2-0	15-7, 15-11
Nov. 19	Nebraska - d	L, 0-2	13-15, 8-15
Nov. 19	Minnesota - d	L, 1-2	4-15, 15-7, 15-17
Nov. 20	Minnesota - d	L, 0-2	14-16, 5-15

a - Graceland Invite (Nashville, Tenn.)
b - Big Eight Tournament (Ames, Iowa)
c - at St. Louis, Mo.
d - AIAW Tournament (Columbia, Mo.)

1977: 33-17-8

Sept. 21	Stephens College	W	no score available
Sept. 23	vs. Oral Roberts - a	L, 0-2	8-15, 9-15
Sept. 23	vs. East Texas State - a	W, 2-0	16-14, 15-10
Sept. 23	vs. Oklahoma State - a	W, 2-1	15-13, 8-15, 15-5
Sept. 23	at Oklahoma - a	W, 2-0	15-12, 15-11
Sept. 23	vs. Oral Roberts - a	L, 0-2	11-15, 7-15
Sept. 30	vs. Nebraska - b	S, 1-1	1-15, 15-13
Sept. 30	vs. DePaul - b	S, 1-1	13-15, 15-9
Sept. 30	vs. Illinois - b	S, 1-1	17-15, 10-15
Sept. 30	vs. Wis.-LaCrosse - b	S, 1-1	14-16, 15-6
Oct. 1	vs. Minnesota - b	L, 0-2	9-15, 12-15
Oct. 1	vs. Ill.-Chicago - b	S, 1-1	7-15, 15-9
Oct. 1	at Wisconsin - b	L, 0-2	7-15, 4-15
Oct. 1	vs. Northern Iowa - b	S, 1-1	7-15, 15-11
Oct. 4	Mo.-St. Louis	W, 2-0	15-5, 15-4
Oct. 4	Missouri State	L, 1-2	15-12, 4-15, 13-15
Oct. 8	at Southern Illinois	W, 3-1	15-13, 16-14, 12-15, 15-12
Oct. 10	at Stephens College	W, 3-0	15-8, 15-4, 16-14
Oct. 12	at St. Louis	W, 2-0	15-11, 15-9
Oct. 12	vs. Washington (Mo.) - c	W, 2-0	15-3, 15-10
Oct. 12	at Mo.-St. Louis	L, 0-2	11-15, 8-15
Oct. 15	vs. Minnesota - d	L, 1-2	15-9, 10-15, 5-15
Oct. 15	vs. Lincoln VBC - d	W, 2-1	15-9, 11-15, 9-6
Oct. 16	vs. St. Cloud State - d	W, 2-0	16-14, 15-11
Oct. 16	at Nebraska - d	W, 2-1	9-15, 15-9, 15-13
Oct. 19	SE Missouri State	W, 2-0	15-3, 15-0
Oct. 19	Truman State	W, 2-0	15-2, 15-7
Oct. 21	vs. Chicago State - e	W, 2-0	15-3, 15-4
Oct. 21	vs. Mo.-St. Louis - e	W, 2-1	15-11, 12-15, 15-9
Oct. 22	vs. Ark.-Little Rock - e	W, 2-0	15-5, 15-9
Oct. 22	at Mo.-St. Louis - e	W, 2-1	15-10, 11-15, 15-3
Oct. 22	vs. Eastern Illinois - e	L, 1-2	15-12, 6-15, 6-15
Oct. 25	at UMKC	W, 2-0	15-11, 15-12
Oct. 25	vs. Kansas - f	L, 1-2	12-15, 15-10, 9-15
Oct. 28	vs. Iowa State - g	W, 2-0	15-10, 16-14
Oct. 28	vs. Kansas State - g	W, 2-0	15-11, 15-6
Oct. 28	at Oklahoma - g	W, 2-0	15-11, 15-4
Oct. 29	vs. Nebraska - g	L, 0-2	7-15, 7-15
Oct. 29	vs. Oklahoma State - g	W, 2-0	15-10, 15-4
Oct. 29	vs. Kansas - g	W, 2-1	15-6, 18-20, 15-6
Nov. 1	at Cent. Missouri State	W, 3-1	15-8, 15-12, 14-16, 15-13
Nov. 5	vs. Kansas State - h	L, 0-2	8-15, 12-15
Nov. 5	vs. Lincoln VBC - h	W, 2-0	15-6, 15-4
Nov. 5	vs. Wichita State - h	S, 1-1	15-13, 9-15
Nov. 5	vs. KC Jewish CC - h	S, 1-1	15-17, 15-5
Nov. 11	vs. Truman State - j	W, 2-0	15-1, 15-7
Nov. 11	vs. Mo.-St. Louis - j	W, 2-0	15-5, 15-7
Nov. 12	vs. St. Louis - j	W, 2-0	15-5, 15-11
Nov. 12	at UMKC - j	W, 2-1	15-12, 11-15, 15-10
Nov. 12	vs. Missouri State - j	L, 0-3	4-15, 4-15, 5-15
Nov. 17	vs. St. Cloud State - k	W, 2-0	15-8, 15-13
Nov. 17	vs. Kansas - k	L, 0-2	10-15, 12-15
Nov. 17	vs. Nebraska - k	L, 1-2	15-9, 7-15, 14-16
Nov. 17	at North Dakota - k	W, 2-0	15-9, 15-12
Nov. 18	vs. Iowa - k	W, 2-0	15-8, 15-7
Nov. 18	vs. Missouri State - k	L, 1-2	16-14, 4-15, 6-15
Nov. 18	vs. Minnesota - k	L, 0-2	11-15, 10-15
Nov. 18	vs. Kansas - k	L, 1-2	15-6, 11-15, 11-15

a - Sooner Invitational (Norman, Okla.) – 2nd place
b - Wisconsin Invitational (Madison, Wis.) – 7th place
c - at St. Louis, Mo.
d - Husker Invitational (Lincoln, Neb.) – 1st place
e - Arch Invitational (St. Louis, Mo.) – 2nd place
f - at Kansas City, Mo.
g - Big Eight Tournament (Norman, Okla.) – 2nd place
h - Jayhawk Invitational (Lawrence, Kan.)
j - MAIAW Tournament – 2nd place
k - AIAW Region VI (Grand Forks, N.D.)

1978: 37-19-1

Sept. 22	at SE Missouri State - a	W, 2-0	15-1, 15-4
Sept. 22	vs. St. Louis - a	W, 2-0	15-7, 15-6
Sept. 23	at SE Missouri State - a	W, 2-0	15-7, 15-1
Sept. 23	vs. St. Louis - a	W, 2-0	15-11, 15-10
Sept. 26	at UMKC	W, 2-0	15-7, 15-11
Sept. 26	vs. Kansas State - b	L, 0-2	11-15, 14-16
Sept. 29	vs. Wis.-LaCrosse - c	W, 2-0	15-5, 15-12
Sept. 29	vs. Northern Iowa - c	S, 1-1	11-15, 15-13
Sept. 29	vs. Illinois - c	L, 0-2	10-15, 2-15
Sept. 29	vs. Northwestern - c	L, 0-2	8-15, 4-15
Sept. 30	vs. Oklahoma - c	W, 2-1	15-6, 8-15, 15-1
Sept. 30	vs. Illinois - c	L, 0-2	5-15, 11-15
Sept. 30	vs. Wis.-LaCrosse - c	W, 2-1	12-15, 15-10, 15-5
Sept. 30	vs. St. Cloud State - c	W, 2-0	16-14, 15-10
Oct. 4	vs. Truman State	W, 2-0	15-5, 15-4
Oct. 4	vs. William Woods	W, 2-0	15-5, 15-13
Oct. 6	vs. Lewis - d	L, 1-2	15-10, 8-15, 8-15
Oct. 6	vs. Loras - d	W, 2-0	15-6, 15-13
Oct. 7	vs. St. Catherine - d	W, 2-1	14-16, 16-14, 15-8
Oct. 7	vs. Wisconsin - d	L, 1-2	5-15, 16-14, 13-15
Oct. 11	vs. UMSL	W, 3-0	15-3, 15-4, 15-11
Oct. 11	vs. UMKC	W, 2-0	15-3, 15-9
Oct. 13	at Eastern Illinois - e	L, 0-3	3-15, 11-15, 11-15
Oct. 13	vs. Illinois Central - e	W, 3-0	15-11, 15-5, 15-13
Oct. 14	vs. Friends - e	W, 3-2	15-9, 16-14, 2-15, 14-16, 15-3
Oct. 14	vs. Bradley - e	W, 3-0	15-3, 15-6, 15-12
Oct. 18	vs. Oral Roberts - f	L, 0-3	3-15, 11-15, 11-15
Oct. 18	at Missouri State	L, 1-2	16-14, 7-15, 12-15
Oct. 20	at St. Louis - g	W, 2-0	15-10, 15-10
Oct. 20	vs. Truman State - g	W, 2-0	15-3, 15-13
Oct. 20	vs. Covenant - g	W, 2-0	15-3, 15-4, 15-2
Oct. 21	vs. Mo.-St. Louis - g	W, 2-0	15-7, 15-8
Oct. 21	vs. CMSU - g	W, 3-0	15-13, 15-13, 15-5
Oct. 27	vs. Oklahoma State - h	W, 2-0	15-6, 15-12
Oct. 27	at Kansas - h	W, 2-1	7-15, 15-4, 20-18
Oct. 27	vs. Iowa State - h	W, 2-0	15-1, 15-9
Oct. 28	vs. Oklahoma - h	W, 2-1	1-15, 15-9, 15-12
Oct. 28	vs. Kansas State - h	W, 2-1	1-15, 15-7, 15-6
Oct. 28	vs. Nebraska - h	L, 1-2	15-13, 11-15, 5-15
Nov. 3	vs. St. Louis - j	W, 2-0	15-0, 15-5
Nov. 3	at UMKC - j	W, 2-0	15-13, 16-14
Nov. 4	vs. Mo.-St. Louis - j	W, 2-1	16-14, 13-15, 15-11
Nov. 4	vs. Missouri State - j	L, 0-2	8-15, 3-15
Nov. 4	at UMKC - j	W, 2-0	15-8, 15-6
Nov. 10	vs. North Dakota - k	W, 2-0	15-5, 15-7
Nov. 10	vs. Kansas - k	W, 2-1	11-15, 15-13, 15-4
Nov. 10	vs. Minnesota - k	L, 0-2	10-15, 6-15
Nov. 11	vs. Neb.-Omaha - k	W, 2-1	15-6, 11-15, 15-3
Nov. 11	at Nebraska - k	L, 0-2	1-15, 6-15
Nov. 11	vs. Minnesota - k	L, 0-2	14-16, 6-15
Nov. 17	vs. Kansas State - m	L, 1-2	5-15, 6-15, 15-9
Nov. 17	vs. Central Mo. St. - m	L, 1-2	14-16, 15-10, 9-15
Nov. 17	vs. Northern Iowa - m	W, 3-0	15-10, 15-13, 15-8
Nov. 18	vs. Minnesota - m	L, 1-2	11-15, 15-10, 11-15
Nov. 18	vs. Neb.-Omaha - m	W, 2-1	15-9, 15-6, 6-15
Nov. 18	at Nebraska - m	L, 0-3	11-15, 8-15, 2-15

a - Cape Girardeau Invitational (Cape Girardeau, Mo.)
b - at Kansas City, Mo.
c - Wisconsin Invitational (Madison, Wis.)
d - Iowa Invitational (Iowa City, Iowa)
e - Eastern Illinois Invitational (Charleston, Ill.)
f - at Springfield, Mo.
g - Saint Louis University Invitational (St. Louis, Mo.)
h - Big Eight Tournament (Lawrence, Kan.) – 2nd place
j - MAIAW State Tournament (Kansas City, Mo.)
k - Nebraska Invitational (Lincoln, Neb.)
m - AIAW Region VI Championships (Lincoln, Neb.)

YEAR-BY-YEAR RESULTS

1979: 19-20-6

Sept. 14	vs. Neb.-Omaha - a	S, 1-1	15-13, 1-15
Sept. 14	vs. Emporia State - a	W, 2-0	15-11, 15-9
Sept. 15	vs. Wayne State - a	S, 1-1	15-10, 12-15
Sept. 15	vs. Wichita State - a	W, 2-0	15-11, 15-6
Sept. 15	at Kansas State - a	L, 1-2	7-15, 4-15, 15-11
Sept. 21	at Southern Illinois - b	L, 0-2	3-15, 15-17
Sept. 21	vs. Temple - b	W, 2-0	15-6, 15-11
Sept. 21	vs. N. Illinois - b	L, 1-2	15-8, 10-15, 14-16
Sept. 22	vs. New Mexico - b	W, 2-0	15-5, 15-6
Sept. 22	vs. Eastern Illinois - b	L, 1-2	15-8, 8-15, 9-15
Sept. 22	at Southern Illinois - b	L, 1-2	15-13, 4-15, 9-15
Sept. 25	vs. Mo.-St. Louis - c	W, 2-1	5-15, 15-11, 15-7
Sept. 25	at St. Louis	W, 3-1	10-15, 15-7, 15-9, 15-6
Sept. 28	vs. Northern Iowa - d	L, 0-2	8-15, 9-15
Sept. 28	vs. Wis.-LaCrosse - d	L, 0-2	11-15, 7-15
Sept. 28	at Wisconsin - *d	L, 0-2	9-15, 6-15
Sept. 29	vs. Northwestern - d	W, 2-0	15-2, 15-2
Sept. 29	vs. Wis.-LaCrosse - d	L, 0-2	3-15, 2-15
Sept. 29	vs. St. Cloud State - d	L, 0-2	10-15, 11-15
Oct. 5	at Iowa - e	S, 1-1	15-8, 6-15
Oct. 5	vs. Grand View - e	W, 2-0	15-5, 15-7
Oct. 6	vs. St. Cloud State - e	S, 1-1	10-15, 15-9
Oct. 6	vs. Northern Illinois - e	L, 0-2	14-16, 5-16
Oct. 10	at CMSU	W, 2-1	15-13, 11-15, 15-7
Oct. 10	vs. UMKC - f	W, 2-1	16-14, 13-15, 15-10
Oct. 12	vs. Marquette - g	L, 1-2	15-12, 7-15, 10-15
Oct. 12	vs. Northern Iowa - g	L, 0-2	9-15, 4-15
Oct. 13	at Minnesota - g	S, 1-1	5-15, 18-16
Oct. 13	vs. N. Michigan - g	L, 0-2	4-15, 4-15
Oct. 16	vs. Missouri State	L, 1-2	9-15, 9-15, 16-14
Oct. 20	vs. Drake - h	S, 1-1	16-14, 8-15
Oct. 20	vs. Harris-Stowe - h	W, 2-0	15-2, 15-8
Oct. 21	vs. Jefferson JC - h	W, 2-0	15-10, 15-7
Oct. 21	vs. UMKC - h	W, 2-0	15-2, 15-8
Oct. 21	vs. Memphis - h	L, 0-2	12-15, 11-15
Oct. 23	vs. Mo.-St. Louis	W, 2-0	15-5, 15-10
Oct. 23	vs. William Woods	W, 2-0	15-8, 15-8
Oct. 26	vs. Kansas - j	W, 2-1	9-15, 15-8, 15-11
Oct. 26	vs. Kansas State - j	W, 2-0	15-13, 15-12
Oct. 26	vs. Oklahoma - j	L, 1-2	15-8, 8-15, 7-15
Oct. 26	vs. Kansas - j	W, 3-1	15-10, 15-7, 9-15, 15-13
Oct. 26	vs. Oklahoma - j	L, 1-3	15-11, 10-15, 10-15, 9-15
Oct. 26	vs. Iowa State - j	W, 3-1	13-15, 15-8, 15-7, 15-9
Nov. 6	vs. Kansas State - j	L, 0-3	8-15, 5-15, 10-15
Nov. 16	vs. Kansas - j	L, 2-3	15-7, 19-17, 12-15, 7-15, 3-15

a — Kansas State Invitational (Manhattan, Kan.)
b — Southern Illinois Invitational (Carbondale, Ill.)
c — at St. Louis, Mo.
d — Wisconsin Invitational (Madison, Wis.)
e — Iowa Invitational (Iowa City, Iowa)
f — at Warrensburg, Mo.
g — Minnesota Invitational (Minneapolis, Minn.)
h — Missouri Invitational (Columbia, Mo.)
j — Big Eight Tournament (Stillwater, Okla.) — 3rd
k — AIAW Region 6 Championships

1980: 17-14

Sept. 12	vs. Northern Iowa - a	L, 0-2	13-15, 6-15
Sept. 12	vs. Mo. Western - a	W, 2-0	15-6, 15-11
Sept. 12	vs. Wayne State - a	W, 2-0	15-4, 15-6
Sept. 13	vs. Wichita State - a	W, 2-0	15-0, 15-7
Sept. 13	vs. N. Colorado - a	L, 1-2	12-15, 15-12, 14-16
Sept. 19	vs. Western Illinois - b	W, 2-0	16-14, 15-8
Sept. 19	vs. Indiana - b	L, 1-2	14-16, 15-9, 9-15
Sept. 19	vs. Iowa - b	L, 1-2	15-11, 3-15, 5-15
Sept. 20	vs. Eastern Illinois - b	L, 1-2	8-15, 15-8, 10-15
Sept. 20	at S. Illinois - b	W, 2-1	15-13, 9-15, 15-13
Sept. 20	at S. Illinois - b	L, 1-2	15-13, 8-15, 13-15
Sept. 30	vs. Benedictine - c	W, 2-0	15-13, 15-7
Sept. 30	at Truman State	L, 1-2	15-5, 13-15, 8-15
Oct. 1	vs. Central Missouri	W, 3-2	15-9, 15-13, 11-15, 10-15, 15-10
Oct. 10	vs. Florida Valley - d	W, 2-0	15-6, 15-1
Oct. 10	vs. Mississippi - d	W, 2-0	15-7, 17-15
Oct. 10	vs. Kansas - d	W, 2-1	14-16, 15-9, 16-14
Oct. 11	vs. Florida Valley - d	W, 3-0	15-11, 15-7, 15-11
Oct. 11	vs. Kansas - d	W, 3-2	13-15, 15-13, 15-12, 9-15, 15-12
Oct. 15	at St. Louis	L, 0-2	10-15, 13-15

Oct. 15	vs. Missouri State - e	L, 0-2	6-15, 10-15
Oct. 21	vs. NW Missouri State	W, 3-2	15-6, 13-15, 4-15, 15-7, 15-10
Oct. 24	vs. Kansas - f	L, 1-2	15-12, 8-15, 8-15
Oct. 24	at Nebraska - f	L, 0-2	6-15, 7-15
Oct. 24	vs. Iowa State - f	L, 1-2	6-15, 15-7, 13-15
Oct. 25	vs. Oklahoma State - f	W, 2-1	15-11, 10-15, 15-7
Oct. 25	vs. Kansas State - f	W, 2-1	15-4, 9-15, 15-11
Oct. 28	vs. Kansas	W, 2-1	15-5, 6-15, 15-12
Oct. 28	vs. St. Louis	W, 2-0	15-8, 15-6
Nov. 5	at Kansas	L, 1-2	11-15, 15-12, 6-15
Nov. 5	vs. Missouri State - g	L, 0-2	10-15, 3-15

a — Kansas State Invitational (Manhattan, Kan.) — 15th
b — Southern Illinois Invitational (Carbondale, Ill.)
c — at Maryville, Mo.
d — Mizzou Invitational (Columbia, Mo.) — 1st
e — at St. Louis, Mo.
f — Big Eight Tournament (Lincoln, Neb.) — 5th
g — at Lawrence, Kan.

1981: 28-15

Sept. 10	at Kansas	W, 3-0	15-9, 15-4, 16-14
Sept. 11	vs. N. Iowa - a	L, 0-2	10-15, 10-15
Sept. 11	vs. Emporia State - a	W, 2-0	15-3, 15-5
Sept. 11	at Kansas State - a	W, 2-0	15-11, 15-10
Sept. 12	vs. UMKC - a	W, 2-0	15-5, 15-3
Sept. 12	vs. Minn.-Duluth - a	L, 0-2	14-16, 14-16
Sept. 17	at St. Louis	W, 3-2	15-7, 14-16, 10-15, 15-8, 15-5
Sept. 18	vs. Kansas - b	W, 2-1	10-15, 15-8, 16-14
Sept. 18	vs. W. Illinois - b	L, 0-2	14-16, 14-16
Sept. 18	at So. Illinois - b	W, 2-1	6-15, 15-11, 15-13
Sept. 19	vs. E. Illinois - b	W, 2-0	15-9, 15-2
Sept. 19	vs. W. Illinois - b	L, 0-2	5-15, 13-15
Sept. 24	vs. Mo. Western - c	W, 2-0	15-7, 15-6
Sept. 24	at NW Missouri St.	L, 1-2	11-15, 15-8, 13-15
Sept. 25	at So. Illinois - b	W, 2-1	11-15, 15-8, 15-7
Sept. 25	at Nebraska - d	L, 0-2	7-15, 14-16
Sept. 26	vs. Iowa State - d	L, 0-2	5-15, 8-15
Sept. 26	vs. Minnesota - d	L, 0-2	9-15, 12-15
Sept. 29	vs. St. Louis	W, 3-0	15-9, 15-11, 15-9
Oct. 1	vs. Western Illinois	W, 3-1	11-15, 15-7, 15-10, 15-8
Oct. 2	vs. Western Illinois	W, 2-0	15-9, 15-9
Oct. 2	vs. Mississippi - e	W, 2-0	15-10, 15-2
Oct. 2	vs. Memphis - e	W, 2-1	15-13, 10-15, 15-13
Oct. 3	vs. Mississippi - e	W, 3-2	12-15, 15-5, 14-16, 15-11, 16-14
Oct. 3	vs. Western Illinois	W, 3-1	15-12, 11-15, 17-15, 15-13
Oct. 7	vs. Kansas	W, 3-1	15-9, 15-3, 10-15, 16-14
Oct. 13	at Missouri State	L, 0-3	5-15, 8-15, 8-15
Oct. 16	vs. DePaul - f	W, 2-1	8-15, 15-6, 15-9
Oct. 16	vs. Texas A&M - f	L, 1-2	15-9, 9-15, 10-15
Oct. 16	at Illinois - f	L, 0-2	9-15, 11-15
Oct. 17	vs. Iowa State - f	W, 2-1	6-15, 15-7, 15-9
Oct. 17	vs. Louisiana St. - f	L, 0-2	1-15, 13-15
Oct. 20	vs. Missouri State	L, 1-3	6-15, 15-8, 12-15, 6-15
Oct. 28	vs. CMSU	W, 3-0	15-7, 15-11, 15-7
Nov. 6	vs. Kansas State - g	W, 2-0	15-13, 15-13
Nov. 6	vs. Marquette - g	W, 2-0	15-8, 15-6
Nov. 7	vs. Drake - g	W, 2-0	15-10, 15-9
Nov. 7	vs. Kansas - g	L, 0-2	11-15, 7-15
Nov. 12	at CMSU	W, 3-1	15-8, 13-15, 15-12, 15-12
Nov. 13	vs. Iowa State - h	W, 2-0	15-4, 15-9
Nov. 13	vs. Oklahoma - h	W, 2-1	12-15, 15-6, 15-11
Nov. 14	vs. Oklahoma - h	W, 3-0	15-13, 15-10, 15-12
Nov. 14	vs. Nebraska - h	L, 1-3	6-15, 13-15, 15-6, 4-15

a — Kansas State Invitational (Manhattan, Kan.)
b — Saluki Invitational (Carbondale, Ill.)
c — at Maryville, Mo.
d — Husker Invitational (Lincoln, Neb.)
e — Mizzou Invitational (Columbia, Mo.)
f — Illinois Invitational (Champaign, Ill.)
g — Iowa State Invitational (Ames, Iowa)
h — Big Eight Tournament (Manhattan, Kan.) — 2nd

1982: 26-6

Sept. 9	at CMSU	W, 3-0	15-5, 15-13, 15-6
Sept. 10	vs. Bethel - a	W, 2-0	15-1, 15-4
Sept. 10	vs. Iowa - a	W, 2-1	9-15, 15-7, 15-9
Sept. 10	vs. South Dakota - a	W, 2-0	15-3, 15-3
Sept. 11	vs. Kansas - a	W, 2-0	15-5, 16-14
Sept. 11	vs. Northern Iowa - a	W, 2-0	15-8, 15-8
Sept. 11	vs. Oral Roberts - a	W, 2-0	15-9, 15-7
Sept. 15	Montana State	W, 3-1	13-15, 15-8, 15-12, 15-4
Sept. 16	at Western Illinois	W, 2-0	15-5, 15-11
Sept. 17	vs. Louisville - b	W, 3-1	15-10, 8-15, 15-13, 15-12
Sept. 17	vs. Eastern Illinois - b	W, 3-0	15-12, 15-4, 15-7
Sept. 18	vs. Memphis - b	W, 3-0	15-4, 15-13, 15-12
Sept. 18	at So. Illinois - b	W, 3-1	15-4, 15-6, 13-15, 17-15
Sept. 23	at Kansas	W, 3-0	17-15, 15-12, 15-8
Sept. 24	at Kansas State	W, 3-1	15-7, 15-2, 10-15, 15-12
Sept. 29	vs. NW Missouri St.	W, 3-0	15-5, 15-5, 15-7
Sept. 30	vs. Nebraska	W, 3-2	15-11, 13-15, 15-6, 9-15, 17-15
Oct. 2	vs. Oklahoma	W, 3-1	15-6, 15-3, 7-15, 15-5
Oct. 7	vs. Kansas State - c	W, 3-0	17-15, 15-0, 16-14
Oct. 8	vs. Missouri State - c	L, 2-3	17-15, 15-10, 9-15, 3-15, 10-15
Oct. 9	vs. Bradley - d	W, 3-0	15-5, 15-6, 15-10
Oct. 9	vs. S. Illinois - d	L, 0-3	9-15, 11-15, 9-15
Oct. 12	vs. Central Missouri	W, 3-0	15-10, 15-13, 15-13
Oct. 13	vs. Drake	W, 3-1	15-10, 14-16, 15-13, 15-13
Oct. 20	vs. Kansas	W, 3-0	15-12, 15-13, 15-11
Oct. 28	at Drake	W, 3-2	6-15, 15-13, 8-15, 15-10, 15-12
Oct. 29	at Iowa State	L, 0-3	6-15, 13-15, 6-15
Oct. 30	at Nebraska	L, 0-3	7-15, 9-15, 9-15
Nov. 6	at Oklahoma	W, 3-1	15-8, 15-9, 10-15, 15-2
Nov. 10	at Missouri State	L, 0-3	5-15, 8-15, 10-15
Nov. 12	at Iowa State	W, 3-1	10-15, 16-14, 15-7, 15-6
Nov. 16	vs. Iowa State	L, 1-3	9-15, 7-15, 15-5, 10-15

a — Kansas State Invitational (Manhattan, Kan.) — 1st
b — Southern Illinois Invitational (Carbondale, Ill.) — 1st
c — Mizzou Invitational (Columbia, Mo.) — 3rd
d — Big Eight Tournament (Columbia, Mo.) — 4th

1983: 26-11, 7-3 (2nd, Big Eight)

Sept. 9	vs. Tulsa - a	W, 2-0	15-4, 15-5
Sept. 9	vs. No. Dakota St. - a	W, 2-0	15-13, 15-3
Sept. 10	vs. UMKC - a	W, 2-0	15-9, 15-12
Sept. 10	vs. Oral Roberts - a	W, 2-0	15-5, 16-14
Sept. 10	vs. No. Dakota St. - a	W, 2-0	15-0, 15-2
Sept. 10	vs. Wyoming - a	W, 2-1	12-15, 15-9, 15-11
Sept. 15	at So. Illinois - b	L, 0-3	11-15, 4-15, 11-15
Sept. 15	vs. Texas A&M - b	W, 3-0	15-13, 15-9, 15-12
Sept. 17	vs. Mississippi - b	W, 3-0	15-4, 15-12, 15-13
Sept. 22	vs. Lamar - c	W, 2-1	10-15, 15-6, 17-15
Sept. 22	vs. Weber State - c	L, 0-2	7-15, 5-15
Sept. 24	vs. Florida Int'l - c	L, 1-2	15-10, 8-15, 3-15
Sept. 24	vs. Oregon - c	L, 0-2	9-15, 9-15
Sept. 24	vs. New Mexico - c	L, 1-2	15-12, 4-15, 1-15
Sept. 24	vs. San Francisco - c	W, 2-1	13-15, 15-9, 15-6
Sept. 24	vs. Houston - c	W, 2-0	15-8, 15-12
Sept. 28	vs. Kansas	W, 3-0	15-5, 15-6, 15-12
Oct. 1	vs. Nebraska	L, 0-3	11-15, 7-15, 8-15
Oct. 4	vs. Missouri State	W, 3-1	15-12, 15-10, 12-15, 15-4
Oct. 7	vs. Wyoming - d	L, 0-3	14-16, 5-15, 15-17
Oct. 7	at Oklahoma - d	W, 3-2	16-14, 15-8, 11-15, 12-15, 15-1
Oct. 8	vs. Rice - d	W, 3-0	16-14, 15-9, 15-4
Oct. 8	vs. UT-Arlington - d	W, 3-0	15-12, 15-13, 15-5
Oct. 11	at Kansas	W, 3-1	10-15, 16-14, 15-1, 15-10
Oct. 12	at Kansas State	W, 3-0	15-9, 15-9, 15-10
Oct. 17	at CMSU	L, 1-3	1-15, 13-15, 15-9, 9-15
Oct. 21	vs. Kansas State	W, 3-0	15-9, 15-9, 15-10
Oct. 27	at Drake	W, 3-1	15-10, 15-7, 10-15, 16-14
Oct. 28	at Iowa State	W, 3-1	15-10, 12-15, 15-12, 15-3
Oct. 29	at Nebraska (9)	L, 0-3	12-15, 5-15, 12-15
Nov. 4	vs. Oklahoma	L, 2-3	15-9, 15-10, 12-15, 10-15, 10-15
Nov. 8	at Missouri State	W, 3-0	15-6, 15-13, 15-11

YEAR-BY-YEAR RESULTS

1983 Continued...

Nov. 12	vs. Iowa State	W, 3-1	15-8, 13-15, 15-5, 15-3
Nov. 13	vs. Drake	W, 3-0	15-5, 15-9, 15-12
Nov. 16	vs. CMSU	W, 3-1	15-11, 15-2, 8-15, 15-4
Nov. 18	vs. Oklahoma - e	W, 3-0	15-12, 15-3, 16-14
Nov. 19	vs. Nebraska - e (9)	L, 1-3	3-15, 10-15, 15-6, 6-15

a — Kansas State Invitational (Manhattan, Kan.) — 1st
b — Saluki Invitational (Carbondale, Ill.) — 2nd
c — Brigham Young Preview Tournament (Provo, Utah)
d — Sooner Invitational (Norman, Okla.) — 2nd
e — Big Eight Tournament (Ames, Iowa) — 2nd

1984: 15-15, 7-3 (2nd, Big Eight)

Sept. 7	vs. Georgia - a	W, 3-0	16-14, 15-10, 15-9
Sept. 8	at Illinois - a	W, 3-0	15-6, 15-3, 15-12
Sept. 8	vs. Illinois State - a	L, 0-3	8-15, 12-15, 6-15
Sept. 15	at Louisville - b	W, 3-1	15-9, 13-15, 15-9, 15-11
Sept. 15	vs. Purdue - b	L, 3-2	11-15, 15-5, 15-12, 7-1, 10-15
Sept. 16	vs. Penn State - b	L, 0-3	11-15, 12-15, 5-15
Sept. 16	vs. Kentucky - b	L, 2-3	9-15, 5-15, 16-14, 15-8, 14-16
Sept. 26	vs. Kansas	W, 3-0	15-8, 15-3, 15-12
Sept. 29	at Iowa	W, 3-1	17-15, 16-14, 8-15, 15-5
Sept. 29	vs. Northwestern - c	W, 3-0	15-6, 15-13, 15-9
Sept. 30	at Drake	L, 2-3	14-16, 15-7, 7-15, 15-4, 6-15
Oct. 3	vs. Southern Illinois	W, 3-0	15-8, 15-6, 16-14
Oct. 9	vs. Kansas State	W, 3-0	15-6, 15-13, 15-9
Oct. 13	at Nebraska	L, 1-3	7-15, 8-15, 15-7, 6-15
Oct. 14	at Iowa State	L, 2-3	9-15, 15-11, 15-6, 5-15, 17-19
Oct. 17	vs. Missouri State	L, 1-3	15-13, 4-15, 13-15, 4-15
Oct. 19	at Kansas	W, 3-0	15-11, 16-14, 15-4
Oct. 20	at Kansas State	W, 3-1	15-13, 15-12, 12-15, 15-5
Oct. 26	vs. Iowa State	W, 3-1	15-2, 3-15, 15-11, 15-13
Oct. 27	at Oklahoma	W, 3-1	15-17, 15-8, 15-12, 15-8
Oct. 30	at Southern Illinois	L, 0-3	14-16, 12-15, 12-15
Nov. 3	vs. Nebraska	L, 1-3	15-5, 13-15, 13-15, 4-15
Nov. 4	vs. Illinois State	L, 2-3	15-8, 8-15, 5-15, 17-15, 12-15
Nov. 7	at Missouri State	L, 2-3	16-14, 11-15, 13-15, 15-5, 8-15
Nov. 10	vs. Oklahoma	W, 3-1	8-15, 15-12, 15-7, 15-5
Nov. 11	vs. Drake	W, 3-2	15-9, 10-15, 15-8, 11-15, 15-4
Nov. 16	vs. Iowa State - d	W, 3-0	15-11, 15-5, 15-7
Nov. 17	vs. Nebraska - d	L, 0-3	11-15, 5-15, 7-15
Nov. 23	at W. Michigan - e	L, 0-3	6-15, 3-15, 10-15
Nov. 24	vs. Pittsburgh - e	L, 2-3	5-15, 9-15, 15-12, 16-14, 12-15

a — Illini Invitational (Champaign, Ill.) — 1st
b — Cardinal Invitational (Louisville, Ky.)
c — at Iowa City, Iowa
d — Big Eight Tournament (Norman, Okla.) — 2nd
e — Western Michigan Invitational (Kalamazoo, Mich.)

1985: 17-14, 4-6 (3rd, Big Eight)

Sept. 6	vs. Wyoming - a	L, 2-3	5-15, 15-7, 15-7, 11-15, 13-15
Sept. 7	at Indiana - a	W, 3-1	11-15, 15-13, 15-3, 15-12
Sept. 7	vs. Louisville - a	L, 2-3	16-14, 6-15, 11-15, 18-16, 12-15
Sept. 16	vs. Minnesota	W, 3-0	15-12, 16-14, 15-13
Sept. 18	vs. Illinois-Chicago	W, 3-1	15-2, 14-16, 15-5, 16-14
Sept. 25	vs. Kansas	W, 3-2	15-9, 15-12, 3-15, 13-15, 15-12
Sept. 27	vs. Montana - b	L, 1-3	15-10, 4-15, 9-15, 13-15
Sept. 27	vs. LSU - b	L, 2-3	7-15, 15-13, 8-15, 15-7, 13-15
Sept. 28	vs. E. Washington - b	W, 3-1	15-9, 15-6, 12-15, 16-14
Sept. 28	at Houston - b	W, 3-1	15-12, 13-15, 15-10, 15-12
Oct. 2	at Missouri State	W, 3-1	15-13, 8-15, 15-6, 15-8
Oct. 5	vs. Iowa State	W, 3-1	13-15, 16-14, 16-14, 15-6
Oct. 6	vs. Drake	W, 3-0	15-7, 15-2, 15-3
Oct. 9	vs. Kansas State	W, 3-2	15-9, 0-15, 15-10, 13-15, 15-2
Oct. 11	vs. UTArlington - c	L, 0-3	7-15, 7-15, 7-15
Oct. 12	at So. Illinois - c	L, 1-3	15-10, 6-15, 14-16, 7-15
Oct. 18	vs. Notre Dame	W, 3-1	9-15, 15-10, 15-11, 15-11
Oct. 19	vs. Nebraska	L, 0-3	10-15, 4-15, 4-15
Oct. 21	at Kansas	L, 2-3	15-5, 15-3, 12-15, 11-15, 10-15
Oct. 25	at Oklahoma	L, 2-3	15-9, 16-14, 12-15, 7-15, 11-15
Oct. 26	at Tulsa	W, 3-0	15-3, 15-4, 15-1
Oct. 26	at Oral Roberts	W, 3-0	15-10, 15-13, 15-7
Oct. 31	vs. Missouri State	W, 3-2	15-4, 12-15, 15-11, 13-15, 15-12
Nov. 2	at Iowa State	W, 3-2	17-15, 14-16, 15-13, 9-15, 15-12
Nov. 3	at Drake	W, 3-0	15-4, 15-3, 15-1
Nov. 9	vs. Oklahoma	L, 2-3	15-11, 12-15, 15-7, 11-15, 6-15

Nov. 10	vs. Southern Illinois	L, 0-3	13-15, 12-15, 7-15
Nov. 15	at Kansas State	L, 0-3	10-15, 12-15, 10-15
Nov. 16	at Nebraska	L, 0-3	3-15, 16-18, 8-15
Nov. 22	vs. Kansas - d	W, 3-0	15-11, 15-7, 16-14
Nov. 23	vs. Nebraska - d	L, 0-3	5-15, 0-15, 9-15

a — Hoosier Invitational (Bloomington, Ind.)
b — Houston Invitational (Houston, Texas)
c — Saluki Invitational (Carbondale, Ill.)
d — Big Eight Tournament (Kansas City, Mo.) — T3rd

1986: 8-19, 3-6 (5th, Big Eight)

Sept. 5	vs. Northwestern - a	L, 0-3	2-15, 7-15, 8-15
Sept. 6	at Kansas State - a	L, 1-3	7-15, 15-2, 13-15, 4-15
Sept. 6	vs. NE Louisiana - a	W, 3-2	7-15, 15-5, 9-15, 15-12, 15-7
Sept. 12	at Illinois - b	L, 0-3	11-15, 10-15, 3-15
Sept. 13	vs. Penn State - b	L, 0-3	13-15, 5-15, 6-15
Sept. 18	vs. Missouri State	L, 1-3	7-15, 16-14, 12-15, 13-15
Sept. 19	vs. Southern Illinois	L, 0-3	11-15, 4-15, 10-15
Sept. 20	vs. Iowa	L, 0-3	9-15, 9-15, 12-15
Sept. 24	vs. Kansas	L, 0-3	10-15, 5-15, 4-15
Sept. 26	vs. Georgia - c	L, 0-3	10-15, 5-15, 9-15
Sept. 27	at Oklahoma - c	L, 2-3	14-16, 15-10, 3-15, 15-12, 8-15
Sept. 27	vs. Texas A&M - c	L, 0-3	8-15, 10-15, 14-16
Oct. 10	at Kansas State	W, 3-2	12-15, 15-10, 15-10, 10-15, 15-7
Oct. 11	at Nebraska	L, 0-3	2-15, 4-15, 1-15
Oct. 18	at Iowa State	W, 3-2	8-15, 5-15, 15-3, 15-13, 15-13
Oct. 19	vs. Colorado - d	W, 3-0	15-12, 15-5, 15-10
Oct. 22	at Missouri State	L, 1-3	14-16, 15-6, 4-15, 10-15
Oct. 25	vs. Nebraska	L, 0-3	1-15, 2-15, 8-15
Oct. 26	vs. Drake	W, 3-0	15-10, 15-12, 15-7
Oct. 28	at Kansas	L, 0-3	15-11, 15-9, 15-1
Oct. 31	vs. Iowa State	L, 0-3	15-6, 15-9, 15-12
Nov. 6	vs. Bradley	W, 3-2	15-6, 17-19, 15-10, 14-16, 15-2
Nov. 7	at St. Louis	W, 3-0	15-6, 15-4, 15-0
Nov. 8	at Southern Illinois	L, 1-3	6-15, 15-10, 12-15, 8-15
Nov. 12	vs. Kansas State	W, 3-0	15-12, 15-13, 15-13
Nov. 15	at Oklahoma	L, 1-3	5-15, 15-8, 3-15, 9-15
Nov. 21	vs. Iowa State - e	L, 1-3	10-15, 15-9, 12-15, 10-15

a — Kansas State Invitational (Manhattan, Kan.) — 3rd
b — Illini Classic (Champaign, Ill.) — 4th
c — Oklahoma Invitational (Norman, Okla.) — 4th
d — at Ames, Iowa
e — Big Eight Tournament (Kansas City, Mo.) — 6th

1987: 9-22, 1-11 (7th, Big Eight)

Sept. 4	at Penn State - a	L, 0-3	12-15, 11-15, 3-15
Sept. 5	vs. Northwestern - a	L, 0-3	11-15, 8-15, 4-15
Sept. 5	vs. George Mason - a	W, 3-0	15-12, 20-18, 15-11
Sept. 8	at Southern Illinois	L, 1-3	5-15, 15-13, 9-15, 10-15
Sept. 11	vs. CMSU	L, 0-3	10-15, 9-15, 13-15
Sept. 15	vs. Missouri State	L, 2-3	15-9, 11-15, 2-15, 15-13, 6-15
Sept. 18	at E. Illinois - b	L, 1-3	15-12, 10-15, 7-15, 18-20
Sept. 19	vs. Clemson - b	W, 3-2	15-4, 12-15, 17-15, 6-15, 15-9
Sept. 19	vs. DePaul - b	W, 3-0	15-6, 15-12, 15-9
Sept. 24	at Central Mo. St.	L, 0-3	12-15, 11-15, 4-15
Sept. 26	vs. W. Illinois - c	W, 3-2	15-10, 15-17, 15-13, 6-15, 15-8
Sept. 26	at Northern Iowa	L, 0-3	7-15, 5-15, 8-15
Sept. 29	at St. Louis	W, 3-1	16-14, 9-15, 15-5, 15-6
Oct. 1	vs. Iowa State	L, 0-3	7-15, 4-15, 4-15
Oct. 3	at Drake	W, 3-0	15-3, 15-9, 16-14
Oct. 7	vs. Kansas	L, 0-3	7-15, 7-15, 11-15
Oct. 10	vs. Nebraska	L, 0-3	5-15, 1-15, 12-15
Oct. 13	at Missouri State	L, 1-3	8-15, 15-12, 6-15, 8-15
Oct. 16	at Oklahoma	L, 0-3	8-15, 7-15, 9-15
Oct. 18	vs. Southern Illinois	L, 2-3	15-11, 13-15, 15-7, 7-15, 11-15
Oct. 22	vs. Kansas State	L, 1-3	12-15, 12-15, 15-10, 12-15
Oct. 23	vs. Drake	W, 3-0	15-2, 15-4, 15-7
Oct. 24	vs. Oklahoma	L, 0-3	7-15, 5-15, 8-15
Oct. 30	vs. Colorado	L, 0-3	11-15, 10-15, 8-15
Nov. 1	at Iowa State	L, 0-3	9-15, 6-15, 11-15
Nov. 4	at Kansas	L, 0-3	8-15, 11-15, 11-15
Nov. 6	at Colorado	L, 0-3	4-15, 6-15, 11-15
Nov. 10	vs. UMKC	W	forfeit
Nov. 13	at Kansas State	W, 3-2	6-15, 8-15, 15-13, 15-5, 16-14
Nov. 14	at Nebraska (8)	L, 0-3	7-15, 5-15, 7-15
Nov. 20	vs. Oklahoma - d	L, 1-3	8-15, 5-15, 15-13, 3-15

a — Penn State Invitational (State College, Pa.) — 3rd
b — Eastern Illinois Classic (Charleston, Ill.) — 2nd
c — at Cedar Falls, Iowa
d — Big Eight Tournament (Salina, Kan.) — 7th

1988: 14-18, 4-8 (4th, Big Eight)

Sept. 2	vs. Wichita State - a	L, 1-3	3-15, 8-15, 15-7, 5-15
Sept. 3	vs. W. Illinois - a	W, 3-2	15-7, 16-14, 15-17, 15-17, 15-9
Sept. 3	vs. Memphis - a	W, 3-1	15-11, 10-15, 15-10, 15-11
Sept. 8	vs. Ill. Chicago	W, 3-2	15-7, 11-15, 5-15, 15-11, 15-10
Sept. 13	vs. St. Louis	L, 1-3	16-14, 6-15, 13-15, 8-15
Sept. 16	at Eastern Illinois - b	L, 0-3	14-16, 12-15, 3-15
Sept. 17	vs. Cincinnati - b	L, 1-3	15-13, 12-15, 1-15, 10-15
Sept. 17	vs. No. Illinois - b	L, 1-3	11-15, 16-14, 12-15, 4-15
Sept. 18	at Bradley	W, 3-1	10-15, 15-8, 15-3, 15-7
Sept. 21	at Missouri State	L, 2-3	15-13, 15-11, 11-15, 13-15, 14-16
Sept. 23	at Southern Illinois	L, 1-3	15-12, 13-15, 7-15, 13-15
Sept. 28	at Kansas	W, 3-0	15-1, 15-9, 15-7
Sept. 30	vs. South Alabama - c	W, 3-2	14-16, 15-12, 15-8, 11-15, 15-0
Sept. 30	vs. Tennessee Tech - c	W, 3-1	12-15, 15-12, 15-2, 15-9
Oct. 1	vs. So. Mississippi - c	W, 3-0	15-8, 12-15, 12-15, 12-15
Oct. 1	at Arkansas State - c	L, 1-3	15-0, 15-11, 15-4
Oct. 4	vs. Missouri State	L, 1-3	13-15, 13-15, 15-12, 9-15
Oct. 7	at Oklahoma	L, 0-3	2-15, 7-15, 12-15
Oct. 8	at Wichita State	L, 1-3	11-15, 11-15, 15-7, 13-15
Oct. 9	at UMKC	W, 3-0	15-5, 15-0, 15-9
Oct. 12	vs. Kansas State	W, 3-1	15-9, 11-15, 16-14, 15-8
Oct. 15	at Colorado	L, 0-3	10-15, 9-15, 4-15
Oct. 21	vs. Nebraska - d	L, 0-3	4-15, 2-15, 4-15
Oct. 22	vs. Colorado - d	L, 2-3	15-11, 4-15, 15-10, 3-15, 10-15
Oct. 25	vs. UMKC	W, 3-1	15-13, 11-15, 16-14, 15-11
Oct. 29	at Iowa State	L, 1-3	17-19, 15-7, 13-15, 11-15
Oct. 30	at Drake	W, 3-1	11-15, 15-11, 15-8, 15-8
Nov. 2	vs. Kansas	W, 3-1	8-15, 15-3, 15-8, 15-9
Nov. 5	at Oklahoma	L, 0-3	11-15, 5-15, 6-15
Nov. 11	at Kansas State	L, 1-3	15-4, 8-15, 13-15, 17-19
Nov. 12	at Nebraska	L, 0-3	2-15, 3-15, 6-15
Nov. 19	vs. Iowa State - e	W, 3-2	4-15, 2-15, 15-12, 15-13, 15-12

a — Mizzou Invitational (Columbia, Mo.) — 1st
b — Eastern Illinois Classic (Charleston, Ill.) — 4th
c — Arkansas State Invitational (Jonesboro, Ark.) — 2nd
d — at Versailles, Mo.
e — at Independence, Mo.

1989: 6-27, 0-12 (7th, Big Eight)

Sept. 1	at San Diego - a	W, 3-1	7-15, 19-17, 15-10, 15-9
Sept. 1	vs. Utah State - a	L, 0-3	2-15, 13-15, 9-15
Sept. 2	vs. Idaho - a	L, 1-3	15-7 5-15, 11-15, 11-15
Sept. 2	vs. Mississippi - a	L, 1-3	15-17 15-17, 15-4, 5-15
Sept. 5	vs. Washington (Mo.)	W, 3-2	14-16, 15-8, 8-15, 15-8, 15-13
Sept. 8	vs. Idaho State - b	L, 1-3	15-13, 8-15, 6-15, 4-15
Sept. 8	vs. Murray State - b	W, 3-2	7-15, 15-4, 11-15, 15-8, 15-10
Sept. 9	vs. Bradley - b	W, 3-0	15-8, 15-11, 16-14
Sept. 9	at Western Illinois - b	L, 0-3	4-15, 2-15, 10-15
Sept. 12	vs. St. Louis	L, 0-3	4-15, 3-15, 8-15
Sept. 15	at Northern Iowa	L, 0-3	4-15, 4-15, 11-15
Sept. 16	at Central Michigan	L, 1-3	6-15, 13-15, 16-14, 9-15
Sept. 21	vs. Missouri State	L, 2-3	3-15, 15-13, 10-15, 15-12, 10-15
Sept. 30	at Iowa State	L, 1-3	10-15, 15-11, 6-15, 13-15
Oct. 4	at Kansas	L, 1-3	8-15, 15-8, 6-15, 4-15
Oct. 6	vs. UMKC	L, 1-3	7-15, 13-15, 15-5, 12-15
Oct. 10	vs. Kansas State	L, 2-3	15-7, 15-8, 4-15, 10-15, 1-15
Oct. 13	at Oklahoma	L, 0-3	5-15, 2-15, 10-15
Oct. 14	at Tulsa	L, 1-3	16-14, 6-15, 14-16, 5-15
Oct. 21	at Colorado	L, 0-3	8-15, 2-15, 13-15
Oct. 25	vs. Kansas	L, 2-3	11-15, 15-6, 7-15, 15-12, 11-15
Oct. 28	at Kansas State	L, 1-3	13-15, 8-15, 16-14, 9-15
Oct. 29	at Nebraska	L, 0-3	10-15, 2-15, 2-15
Oct. 30	at UMKC	W, 3-2	6-15, 15-12, 15-8, 11-15, 15-11
Nov. 3	vs. Colorado	L, 0-3	4-15, 11-15, 16-18
Nov. 8	at Missouri State	L, 0-3	9-15, 5-15, 7-15
Nov. 10	vs. Mississippi - c	L, 2-3	15-11, 15-13, 7-15, 4-15, 10-15
Nov. 10	at Memphis - c	L, 0-3	0-15, 3-15, 6-15
Nov. 11	vs. North Texas - c	W, 3-0	15-7 15-8, 15-12

YEAR-BY-YEAR RESULTS

1989 Continued

Nov. 11	vs. So. Illinois - c	L, 1-3	7-15, 15-11, 5-15, 12-15
Nov. 14	vs. Oklahoma	L, 1-3	15-10, 2-15, 9-15, 5-15
Nov. 17	vs. Nebraska	L, 0-3	4-15, 5-15, 6-15
Nov. 18	vs. Iowa State	L, 0-3	15-17, 9-15, 6-15

a — San Diego Invitational (San Diego, Calif.) — 4th

b — Western Illinois Invitational (Macomb, Ill.) — T3rd

c — Memphis State Invitational (Memphis, Tenn.) — 4th

1990: 9-19, 1-11 (7th, Big Eight)

Aug. 31	at Bradley	W, 3-2	9-15, 15-2, 8-15, 16-14, 17-15
Sept. 1	at DePaul	L, 0-3	11-15, 10-15, 5-15
Sept. 2	vs. Truman State	W, 3-0	15-2, 15-12, 15-9
Sept. 12	vs. UMKC	W, 3-0	15-2, 15-4, 15-9
Sept. 15	vs. Drake	L, 2-3	6-15, 15-12, 10-15, 15-4, 12-15
Sept. 18	at St. Louis	L, 0-3	15-17, 6-15, 2-15
Sept. 21	at Butler - a	L, 0-3	6-15, 8-15, 3-15
Sept. 22	vs. W. Illinois - a	L, 1-3	10-15, 14-16, 15-11, 6-15
Sept. 22	vs. Ohio - a	W, 3-2	13-15, 15-10, 15-7, 14-16, 15-7
Sept. 26	vs. Iowa State	L, 0-3	8-15, 13-15, 12-15
Sept. 29	vs. Memphis	L, 1-3	11-15, 9-15, 15-10, 10-15
Oct. 1	at Missouri State	L, 0-3	7-15, 10-15, 10-15
Oct. 4	vs. Oklahoma	L, 1-3	12-15, 13-15, 15-10, 8-15
Oct. 6	at Nebraska	L, 0-3	1-15, 3-15, 2-15
Oct. 7	at Drake	W, 3-0	15-2, 17-15, 15-4
Oct. 12	at Colorado	L, 0-3	5-15, 13-15, 10-15
Oct. 18	vs. Wichita State	W, 3-2	15-12, 9-15, 13-15, 15-2, 15-11
Oct. 19	at Kansas	L, 0-3	9-15, 13-15, 2-15
Oct. 20	at Kansas State	L, 0-3	11-15, 8-15, 5-15
Oct. 23	vs. Missouri State	L, 1-3	15-13, 10-15, 6-15, 9-15
Oct. 28	at Iowa State	L, 1-3	11-15, 15-11, 9-15, 10-15
Nov. 2	at Oklahoma	L, 0-3	12-15, 11-15, 9-15
Nov. 3	at North Texas	W, 3-1	15-8, 15-6, 14-16, 15-3
Nov. 6	at UMKC	W, 3-0	15-2, 15-2, 15-8
Nov. 9	vs. Nebraska	L, 0-3	4-15, 9-15, 5-15
Nov. 10	vs. Colorado	L, 1-3	15-7, 3-15, 6-15, 6-15
Nov. 13	vs. Kansas State	L, 2-3	4-15, 15-12, 15-10, 10-15, 9-15
Nov. 14	vs. Kansas	W, 3-1	11-15, 16-14, 15-10, 15-11

a — Butler Invitational (Indianapolis, Ind.) — 3rd

1991: 10-22, 1-11 (t-6th, Big Eight)

Aug. 31	vs. Western Illinois	L, 2-3	13-15, 15-4, 10-15, 15-10, 12-15
Sept. 3	vs. Nebraska	L, 0-3	2-15, 5-15, 6-15
Sept. 6	vs. Xavier - a	W, 3-1	12-15, 15-8, 15-4, 15-9
Sept. 6	vs. St. Louis - a	W, 3-0	15-8, 15-11, 15-12
Sept. 7	vs. Colorado St. - a	L, 1-3	15-11, 11-15, 10-15, 7-15
Sept. 7	at Wichita State - a	L, 2-3	15-7, 15-13, 3-15, 2-15, 10-15
Sept. 10	at UMKC	W, 3-1	15-8, 15-2, 11-15, 15-11
Sept. 17	vs. UMKC	W, 3-0	15-6, 15-6, 15-9
Sept. 24	at Missouri State	L, 0-3	11-15, 4-15, 14-16
Sept. 28	at Iowa State	L, 1-3	15-10, 6-15, 6-15, 1-15
Oct. 3	at Colorado	L, 0-3	3-15, 4-15, 6-15
Oct. 4	at CS-Fullerton - b	L, 0-3	11-15, 12-15, 4-15
Oct. 5	vs. Sacramento St.	L, 0-3	4-15, 13-15, 9-15
Oct. 5	vs. Cal Poly - b	L, 0-3	3-15, 14-16, 8-15
Oct. 11	vs. Bradley	W, 3-0	15-8, 15-13, 15-13
Oct. 12	vs. Colorado	L, 1-3	12-15, 10-15, 15-11, 1-15
Oct. 15	vs. Kansas	L, 0-3	8-15, 8-15, 13-15
Oct. 18	at Drake	L, 1-3	15-8, 13-15, 13-15, 12-15
Oct. 19	at Northern Iowa	L, 0-3	4-15, 11-15, 10-15
Oct. 20	at Iowa	L, 2-3	15-6, 6-15, 7-15, 15-2, 14-16
Oct. 24	vs. Kansas State	L, 1-3	15-8, 11-15, 3-15, 8-15
Oct. 30	vs. Oklahoma	L, 2-3	16-14, 5-15, 5-15, 16-14, 13-15
Nov. 1	vs. SEMO - c	W, 3-0	17-16, 15-9, 15-12
Nov. 2	vs. Tulsa - c	W, 3-0	15-11, 15-12, 15-3
Nov. 2	vs. W. Kentucky - c	L, 0-3	4-15, 12-15, 9-15
Nov. 5	vs. St. Louis	W, 3-0	15-9, 15-4, 15-9
Nov. 8	at Oklahoma	L, 0-3	7-15, 11-15, 10-15
Nov. 9	at Tulsa	W, 3-2	15-8, 9-15, 15-9, 11-15, 15-10
Nov. 12	at Kansas	L, 0-3	4-15, 1-15, 0-15
Nov. 15	at Nebraska	L, 0-3	3-15, 3-15, 2-15
Nov. 16	at Kansas State	W, 3-2	11-15, 16-14, 14-16, 15-9, 15-10
Nov. 23	Iowa State	L, 0-3	3-15, 3-15, 8-15

1992: 22-11, 4-8 (5th, Big Eight)

Sept. 4	vs. Dayton - a	W, 3-0	15-8, 15-9, 15-10
Sept. 4	vs. Tenn. Tech - a	W, 3-1	8-15, 15-4, 15-13, 15-13
Sept. 5	vs. Tenn. Tech - a	W, 3-1	12-15, 15-3, 15-7, 15-3
Sept. 5	vs. Dayton - a	L, 2-3	6-15, 15-3, 15-12, 6-15, 9-15
Sept. 9	at St. Louis	W, 3-0	15-5, 15-6, 15-9
Sept. 11	vs. Prairie View - b	W, 3-0	15-10, 15-6, 15-9
Sept. 11	vs. La. Tech - b	W, 3-1	15-12, 10-15, 15-10, 15-9
Sept. 12	at North Texas - b	W, 3-0	15-6, 15-4, 15-12
Sept. 12	vs. Grambling St.	W, 3-0	15-1, 15-12, 15-2
Sept. 16	vs. UMKC	W, 3-0	15-0, 15-10, 15-7
Sept. 20	vs. Drake	W, 3-0	15-8, 15-8, 15-12
Sept. 26	at Colorado	L, 0-3	10-15, 5-15, 10-15
Sept. 30	at Oklahoma	L, 0-3	11-15, 8-15, 11-15
Oct. 1	vs. Indiana State	W, 3-2	16-14, 16-14, 11-15, 14-16, 15-7
Oct. 3	vs. Colorado	L, 0-3	7-15, 6-15, 14-16
Oct. 7	vs. Kansas State	W, 3-0	15-5, 15-12, 15-12
Oct. 10	vs. Nebraska	L, 0-3	5-15, 6-15, 13-15
Oct. 14	vs. Kansas	W, 3-2	10-15, 15-17, 15-6, 15-8, 15-5
Oct. 17	at Iowa State	L, 0-3	13-15, 4-15, 13-15
Oct. 20	vs. Missouri State	L, 2-3	15-8, 10-15, 15-10, 14-16, 11-15
Oct. 21	at UMKC	L, 1-3	3-15, 6-15, 15-11, 11-15
Oct. 24	vs. Oklahoma	W, 3-1	15-13, 13-15, 15-12, 15-12
Oct. 28	at Kansas State	W, 3-0	15-9, 15-4, 15-7
Oct. 31	at Nebraska	L, 0-3	1-15, 13-15, 10-15
Nov. 4	at Kansas	L, 1-3	10-15, 15-13, 13-15, 5-15
Nov. 11	vs. St. Louis	W, 3-1	6-15, 15-10, 15-6, 15-8
Nov. 13	vs. UALR	W, 3-1	15-4, 15-12, 4-15, 17-15
Nov. 14	vs. W. Kentucky - c	W, 3-0	15-7, 15-10, 15-11
Nov. 14	at SEMO - c	W, 3-0	16-14, 15-8, 15-7
Nov. 18	vs. Iowa State	L, 1-3	10-15, 10-15, 15-11, 2-15
Nov. 20	vs. E. Michigan - d	W, 3-0	15-11, 15-8, 15-3
Nov. 21	vs. Wright State - d	W, 3-0	15-6, 15-2, 15-5
Nov. 21	at E. Illinois - d	W, 3-1	9-15, 15-12, 15-10, 15-6

a — Eastern Kentucky Invitational (Richmond, Ky.) — 2nd

b — Mean Green Classic (Denton, Texas) — 1st

c — SEMO Classic (Cape Girardeau, Mo.) — 1st

d — Eastern Illinois Classic (Charleston, Ill.) — 1st

1993: 10-18, 3-9 (6th, Big Eight)

Sept. 3	vs. Ohio - a	W, 3-2	14-16, 15-10, 7-15, 15-3, 15-12
Sept. 3	@ Iowa - a	L, 0-3	12-15, 8-15, 15-17
Sept. 4	vs. Evansville - a	W, 3-0	16-14, 16-14, 15-5
Sept. 4	vs. Valparaiso - a	L, 2-3	15-9, 9-15, 8-15, 15-8, 18-20
Sept. 10	Nevada - b	L, 2-3	15-8, 12-15, 15-11, 5-15, 14-16
Sept. 11	Eastern Illinois - b	L, 0-3	4-15, 11-15, 5-15
Sept. 11	Eastern Kentucky - b	L, 2-3	8-15, 15-13, 13-15, 15-3, 13-15
Sept. 15	UMKC	W, 3-2	16-14, 7-15, 15-8, 11-15, 15-12
Sept. 17	vs. Middle Tenn. St. - c	W, 3-0	16-14, 15-9, 15-9
Sept. 18	@ South Florida - c	L, 0-3	2-15, 12-15, 9-15
Sept. 18	vs. Florida Atlantic - c	W, 3-1	15-5, 12-15, 15-10, 15-12
Sept. 22	@ St. Louis	L, 1-3	14-16, 9-15, 15-8, 12-15
Sept. 29	Iowa State	L, 1-3	4-15, 7-15, 15-9, 11-15
Oct. 2	@ Colorado	L, 0-3	7-15, 10-15, 5-15
Oct. 6	@ Missouri State	L, 0-3	6-15, 7-15, 2-15
Oct. 8	SE Missouri State	W, 3-1	15-6, 15-7, 5-15, 16-14
Oct. 9	UMKC	W, 3-0	16-14, 15-11, 15-6
Oct. 13	@ Kansas	L, 0-3	6-15, 7-15, 9-15
Oct. 20	@ Kansas State	W, 3-2	16-14, 12-15, 15-10, 12-15, 15-12
Oct. 23	Nebraska	L, 0-3	2-15, 8-15, 7-15
Oct. 27	Kansas	L, 0-3	12-15, 4-15, 8-15
Oct. 30	Oklahoma	W, 2-3	13-15, 15-5, 16-14, 7-15, 15-15
Nov. 6	@ Iowa State	L, 0-3	5-15, 1-15, 10-15
Nov. 7	@ Drake	L, 1-3	3-15, 14-16, 15-4, 12-15
Nov. 10	Kansas State	W, 3-0	15-8, 15-3, 15-8
Nov. 13	@ Nebraska	L, 0-3	10-15, 6-15, 3-15
Nov. 17	@ Oklahoma	L, 0-3	6-15, 9-15, 8-15
Nov. 20	Colorado	L, 0-3	14-16, 10-15, 12-15

a — Iowa Invitational (Iowa City, Iowa) — 2nd

b — Missouri Invitational (Columbia, Mo.) — 4th

c — South Florida Invitational (Tampa, Fla.) — 2nd

1994: 9-24, 0-12 (7th, Big Eight)

Sept. 1	at Illinois State	L, 2-3	14-16, 10-15, 15-9, 15-7, 13-15
Sept. 2	vs. Indiana St. - a	W, 3-0	18-16, 15-10, 15-10
Sept. 2	at Bradley - a	L, 0-3	6-15, 4-15, 2-15
Sept. 3	vs. UWM - a	W, 3-0	15-12, 16-14, 15-11
Sept. 3	vs. St. Louis - a	W, 3-0	15-13, 15-7, 15-11
Sept. 9	vs. VCU - b	W, 3-2	7-15, 15-12, 6-15, 15-6, 15-10
Sept. 9	at Nevada - b	L, 1-3	15-13, 10-15, 12-15, 4-15
Sept. 10	vs. Weber State - b	W, 3-2	15-7, 6-15, 8-15, 15-12, 15-9
Sept. 10	vs. St. Mary's - b	W, 3-2	15-10, 10-15, 15-12, 10-15, 15-6
Sept. 14	at UMKC	L, 2-3	14-16, 14-16, 15-9, 15-10, 13-15
Sept. 20	at SEMO	L, 2-3	15-10, 10-15, 12-15, 15-10, 8-15
Sept. 23	vs. St. Louis	W, 3-1	13-15, 15-3, 15-10, 15-12
Sept. 25	at St. Louis	L, 0-3	4-15, 8-15, 13-15
Sept. 28	vs. Nebraska	L, 0-3	1-15, 4-15, 9-15
Oct. 1	vs. Iowa State	L, 0-3	9-15, 9-15, 10-15
Oct. 4	vs. Missouri State	W, 3-2	7-15, 15-11, 15-13, 7-15, 15-12
Oct. 5	vs. Colorado	L, 0-3	7-15, 13-15, 14-16
Oct. 8	vs. Kansas State	L, 1-3	17-15, 15-10, 15-12, 7-15
Oct. 15	at Oklahoma	L, 0-3	8-15, 0-15, 9-15
Oct. 18	vs. Drake	L, 0-3	10-15, 5-15, 9-15
Oct. 19	vs. UMKC	W, 3-0	15-8, 15-8, 15-9
Oct. 22	at Colorado	L, 0-3	2-15, 3-15, 1-15
Oct. 29	at Kansas State	L, 1-3	9-15, 15-10, 7-15, 12-15
Nov. 1	at Wichita State	L, 0-3	11-15, 6-15, 14-16
Nov. 2	at Kansas	L, 0-3	11-15, 11-15, 8-15
Nov. 9	vs. Oklahoma	L, 0-3	8-15, 8-15, 7-15
Nov. 12	at Nebraska	L, 0-3	2-15, 3-15, 1-15
Nov. 16	at Iowa State	L, 0-3	8-15, 7-15, 3-15
Nov. 19	vs. Kansas	L, 1-3	17-15, 8-15, 1-15, 10-15
Dec. 2	vs. S. Florida - c	L, 0-3	4-15, 6-15, 5-15
Dec. 2	vs. Illinois State - c	L, 1-3	11-15, 15-10, 12-15, 8-15
Dec. 3	vs. American - c	L, 0-3	9-15, 12-15, 9-15
Dec. 3	vs. San Jose St. - c	L, 0-3	5-15, 9-15, 2-15

a — Bradley Invitational (Peoria, Ill.) — 2nd

b — Paul Mitchell Classic (Reno, Nev.) — 2nd

c — NVC (Kansas City, Mo.)

1995: 6-25, 1-11 (6th, Big Eight)

Sept. 1	at Arizona - a	L, 0-3	3-15, 7-15, 9-15
Sept. 1	vs. Texas Tech - a	L, 0-3	4-15, 12-15, 13-15
Sept. 2	vs. UC-Santa Barbara - a	L, 0-3	11-15, 5-15, 4-15
Sept. 8	vs. C. Florida - b	L, 1-3	15-10, 9-15, 11-15, 8-15
Sept. 8	vs. ORU - b	L, 1-3	6-15, 15-9, 2-15, 3-15
Sept. 9	at Arkansas - b	L, 2-3	6-15, 12-15, 16-14, 15-3, 6-15
Sept. 9	vs. Xavier - b	L, 1-3	16-18, 15-6, 5-15, 8-15
Sept. 10	at Oral Roberts	L, 0-3	7-15, 1-15, 3-15
Sept. 14	at Western Illinois	W, 3-1	4-15, 15-7, 15-11, 15-3
Sept. 15	at Illinois - c	L, 0-3	10-15, 5-15, 10-15
Sept. 16	vs. Virginia - c	L, 2-3	15-10, 17-15, 13-15, 9-15, 10-15
Sept. 20	vs. UMKC	W, 3-0	15-8, 15-6, 15-6
Sept. 24	at St. Louis	L, 0-3	10-15, 13-15, 13-15
Sept. 27	at Iowa State	L, 0-3	6-15, 11-15, 8-15
Sept. 30	vs. Kansas	W, 3-2	15-12, 13-15, 11-15, 15-11, 15-12
Oct. 4	vs. Oklahoma	L, 1-3	9-15, 12-15, 15-10, 4-15
Oct. 6	vs. Oral Roberts	L, 0-3	7-15, 6-15, 2-15
Oct. 10	at UMKC	W, 3-1	15-9, 15-12, 5-15, 15-12
Oct. 11	at Kansas	L, 0-3	13-15, 15-17, 6-15
Oct. 14	vs. Nebraska	L, 0-3	8-15, 7-15, 2-15
Oct. 18	vs. SEMO	W, 3-1	15-11, 10-15, 15-12, 15-12
Oct. 21	at Kansas State	L, 0-3	7-15, 5-15, 5-15
Oct. 26	vs. Illinois State	L, 2-3	16-18, 15-13, 11-15, 15-13, 12-15
Oct. 27	at Colorado	L, 0-3	3-15, 6-15, 11-15
Nov. 1	at Missouri State	L, 1-3	15-11, 5-15, 7-15, 4-15
Nov. 3	vs. E. Illinois	W, 3-2	15-12, 15-9, 4-15, 13-15, 16-14
Nov. 4	at Oklahoma	L, 0-3	14-16, 8-15, 3-15
Nov. 8	vs. Colorado	L, 0-3	11-15, 15-13, 10-15, 13-15
Nov. 12	vs. Kansas State	L, 1-3	4-15, 7-15, 9-15
Nov. 15	at Nebraska	L, 0-3	2-15, 4-15, 0-15
Nov. 18	vs. Iowa State	L, 2-3	16-14, 10-15, 16-14, 8-15, 5-15

YEAR-BY-YEAR RESULTS

1996: 0-28, 0-20 (11th, Big 12)

Aug. 30	vs. SEMO - a	L, 0-3	8-15, 6-15, 10-15
Aug. 31	vs. UVM-Milwaukee - a	L, 0-3	4-15, 8-15, 7-15
Sept. 6	at Auburn - b	L, 0-3	8-15, 9-15, 11-15
Sept. 7	vs. Temple - b	L, 0-3	8-15, 10-15, 5-15
Sept. 13	at Northwestern - c	L	NA
Sept. 14	vs. Marquette - c	L, 2-3	13-15, 15-3, 15-6, 12-15, 7-15
Sept. 14	vs. Ohio - c	L, 2-3	15-9, 12-15, 14-16, 15-8, 6-15
Sept. 19	vs. Wichita State	L, 2-3	11-15, 16-14, 15-12, 11-15, 6-15
Sept. 27	at Texas Tech	L, 0-3	10-15, 13-15, 6-15
Sept. 28	at Baylor	L, 0-3	4-15, 9-15, 12-15
Oct. 4	vs. Colorado	L, 0-3	5-15, 4-15, 3-15
Oct. 5	vs. Nebraska	L, 0-3	5-15, 6-15, 5-15
Oct. 10	at Texas A&M	L, 0-3	4-15, 9-15, 4-15
Oct. 12	at Texas	L, 0-3	9-15, 5-15, 3-15
Oct. 18	at Kansas	L, 0-3	12-15, 12-15, 10-15
Oct. 19	at Kansas State	L, 0-3	5-15, 8-15, 4-15
Oct. 23	vs. Iowa State	L, 0-3	8-15, 10-15, 3-15
Oct. 25	vs. Oklahoma	L, 0-3	12-15, 9-15, 4-15
Nov. 1	vs. Texas	L, 0-3	0-15, 11-15, 4-15
Nov. 2	vs. Texas A&M	L, 0-3	5-15, 5-15, 8-15
Nov. 8	at Nebraska	L, 0-3	3-15, 2-15, 5-15
Nov. 9	at Colorado	L, 0-3	9-15, 8-15, 8-15
Nov. 15	vs. Baylor	L, 0-3	12-15, 8-15, 8-15
Nov. 16	vs. Texas Tech	L, 0-3	7-15, 6-15, 8-15
Nov. 21	at Iowa State	L, 0-3	15-17, 10-15, 7-15
Nov. 23	at Oklahoma	L, 0-3	3-15, 6-15, 7-15
Nov. 29	vs. Kansas State	L, 0-3	10-15, 5-15, 7-15
Nov. 30	vs. Kansas	L, 1-3	11-15, 15-10, 12-15, 7-15

a — Tiger Classic (Columbia, Mo.) — 4th

b — War Eagle Invitational (Auburn, Ala.) — 4th

c — Northwestern Molten Invitational (Evanston, Ill.) — 4th

1997: 15-20, 4-16 (9th, Big 12)

Aug. 29	vs. Chicago State - a	W, 3-0	15-1, 15-1, 15-3
Aug. 29	vs. UNC-Greensboro - a	W, 3-0	15-8, 15-7, 15-3
Aug. 30	at UVM-Milwaukee - a	L, 0-3	8-15, 11-15, 6-15
Aug. 30	vs. Indiana State - a	W, 3-1	15-9, 15-6, 9-15, 15-4
Aug. 31	vs. Wis.-Green Bay - a	W, 3-0	15-6, 15-8, 15-5
Aug. 31	at NE Illinois - a	W, 3-0	15-3, 15-3, 15-8
Sept. 4	at Central Conn. St.	W, 3-0	15-3, 15-1, 15-5
Sept. 4	at Hartford	W, 3-1	15-10, 13-15, 15-11, 15-6
Sept. 5	vs. Stanford - b	L, 0-3	2-15, 7-15, 6-15
Sept. 6	vs. Penn State - b	L, 0-3	3-15, 7-15, 6-15
Sept. 6	at Connecticut - b	W, 3-0	15-10, 15-10, 15-8
Sept. 19	vs. NE Louisiana - c	W, 3-0	15-10, 15-7, 15-10
Sept. 19	at Memphis - c	L, 0-3	6-15, 6-15, 8-15
Sept. 20	vs. South Alabama - c	W, 3-0	15-2, 15-1, 15-12
Sept. 20	vs. East Carolina - c	W, 3-0	15-6, 15-6, 15-7
Sept. 26	vs. Texas Tech	L, 0-3	7-15, 7-15, 3-15
Sept. 27	vs. Baylor	L, 1-3	3-15, 1-15, 16-14, 5-15
Oct. 3	at Colorado	L, 0-3	3-15, 13-15, 11-15
Oct. 4	at Nebraska	L, 0-3	4-15, 0-15, 2-15
Oct. 10	vs. Texas A&M	L, 0-3	11-15, 10-15, 8-15
Oct. 11	vs. Texas	L, 0-3	5-15, 9-15, 7-15
Oct. 17	vs. Kansas	W, 3-0	16-14, 15-5, 18-16
Oct. 18	vs. Kansas State	L, 0-3	7-15, 14-16, 8-15
Oct. 22	at Iowa State	W, 3-2	15-8, 15-11, 12-15, 3-15, 15-13
Oct. 25	at Oklahoma	L, 0-3	12-15, 4-15, 10-15
Oct. 31	at Texas	L, 0-3	11-15, 3-15, 7-15
Nov. 2	at Texas A&M	L, 0-3	3-15, 5-15, 5-15
Nov. 7	vs. Nebraska	L, 0-3	9-15, 6-15, 3-15
Nov. 8	vs. Colorado	L, 0-3	11-15, 9-15, 5-15
Nov. 14	at Baylor	L, 2-3	12-15, 15-13, 15-7, 6-15, 9-15
Nov. 15	at Texas Tech	L, 0-3	4-15, 8-15, 8-15
Nov. 19	vs. Iowa State	W, 3-2	15-10, 7-15, 12-15, 15-7, 15-8
Nov. 21	vs. Oklahoma	L, 1-3	15-8, 9-15, 8-15, 4-15
Nov. 28	at Kansas State	L, 0-3	8-15, 6-15, 6-15
Nov. 29	at Kansas	W, 3-2	15-8, 2-15, 10-15, 15-13, 20-18

a — Panther Invitational (Milwaukee, Wis.)

b — NE Illinois Triangular (Chicago, Ill.)

c — IKON Huskie Classic (Storrs, Conn.)

d — University of Memphis (Memphis, Tenn.)

1998: 14-19, 5-15 (8th, Big 12)

Sept. 4	vs. Drake - a	W, 3-0	15-10, 15-10, 15-12
Sept. 4	vs. NE Louisiana - a	W, 3-0	15-5, 15-1, 15-5
Sept. 5	vs. W. Kentucky - a	W, 3-1	15-5, 13-15, 15-9, 15-10
Sept. 5	vs. Bradley - a	W, 3-0	15-11, 15-5, 15-11
Sept. 11	vs. Wake Forest - b	L, 1-3	10-15, 15-13, 8-15, 14-16
Sept. 12	vs. Oregon - b	L, 1-3	12-15, 9-15, 17-15, 8-15
Sept. 12	at Minnesota - b	L, 1-3	15-12, 2-15, 6-15, 10-15
Sept. 15	vs. Missouri State	W, 3-0	15-6, 15-6, 15-12
Sept. 18	vs. Lehigh - c	W, 3-0	15-1, 15-2, 15-10
Sept. 18	vs. Towson - c	W, 3-1	11-15, 15-5, 16-14, 15-3
Sept. 19	at Northwestern - c	L, 0-3	14-16, 3-15, 8-15
Sept. 19	vs. Mississippi - c	W, 3-1	12-15, 15-13, 15-8, 15-6
Sept. 25	at Colorado	L, 1-3	6-15, 15-11, 7-15, 4-15
Sept. 26	at Nebraska	L, 0-3	7-15, 3-15, 4-15
Oct. 2	vs. Texas Tech	L, 1-3	7-15, 15-6, 15-17, 9-15
Oct. 3	vs. Baylor	W, 3-1	8-15, 15-9, 15-11, 15-0
Oct. 7	at Iowa State	W, 3-0	15-9, 15-6, 15-13
Oct. 10	vs. Kansas State	L, 0-3	13-15, 8-15, 4-15
Oct. 11	vs. Evansville	W, 3-0	15-10, 15-11, 15-12
Oct. 16	at Oklahoma	L, 2-3	15-3, 5-15, 12-15, 15-3, 13-16
Oct. 17	at Kansas	L, 0-3	14-16, 11-15, 8-15
Oct. 23	at Baylor	L, 0-3	8-15, 4-15, 11-15
Oct. 24	at Texas Tech	L, 0-3	10-15, 10-15, 7-15
Oct. 30	vs. Nebraska	L, 2-3	16-14, 3-15, 15-13, 4-15, 4-15
Oct. 31	vs. Colorado	L, 1-3	15-3, 6-15, 11-15, 14-16
Nov. 5	at Texas A&M	L, 0-3	10-15, 11-15, 5-15
Nov. 6	at Texas	L, 0-3	10-15, 3-15, 10-15
Nov. 11	vs. Iowa State	W, 3-0	15-3, 15-6, 15-11
Nov. 13	at Kansas State	L, 1-3	15-10, 12-15, 13-15, 8-15
Nov. 20	vs. Kansas	W, 3-1	11-15, 15-11, 15-5, 15-11
Nov. 21	vs. Oklahoma	W, 3-0	15-11, 15-7, 15-6
Nov. 27	vs. Texas A&M	L, 1-3	11-15, 8-15, 15-8, 6-15
Nov. 28	vs. Texas	L, 2-3	16-14, 15-13, 9-15, 12-15, 7-15

a — Tiger Invitational (Columbia, Mo.)

b — Minnesota Nike Invitational (Minneapolis, Minn.)

c — Wildcat Classic (Evanston, Ill.)

1999: 10-21, 4-16 (9th, Big 12)

Sept. 3	vs. N. Iowa - a	L, 1-3	14-16, 15-13, 5-15, 7-15
Sept. 3	vs. Portland St. - a	W, 3-1	15-0, 6-15, 15-13, 15-8
Sept. 4	vs. TCU - a	W, 3-1	15-12, 15-4, 11-15, 15-9
Sept. 4	at Oregon State - a	L, 1-3	15-13, 3-15, 11-15, 4-15
Sept. 10	vs. New Mexico St. - b	W, 3-1	15-8, 15-9, 8-15, 15-8
Sept. 11	vs. E. Carolina - b	W, 3-0	15-9, 15-8, 15-1
Sept. 11	vs. SEMO - b	L, 0-3	2-15, 14-16, 7-15
Sept. 17	vs. UNH - c	L, 0-3	13-15, 12-15, 14-16
Sept. 18	vs. La. Tech - c	W, 3-0	15-9, 15-6, 15-11
Sept. 18	at Arkansas - c	L, 1-3	3-15, 14-16, 15-8, 8-15
Sept. 22	at Texas A&M	L, 0-3	0-15, 8-15, 6-15
Sept. 25	vs. Kansas	L, 2-3	15-2, 11-15, 15-7, 8-15, 12-15
Sept. 29	vs. Oklahoma	W, 3-2	9-15, 15-10, 7-15, 16-14, 16-14
Oct. 2	at Baylor	L, 0-3	6-15, 8-15, 10-15
Oct. 6	vs. Kansas State	L, 0-3	15-17, 11-15, 8-15
Oct. 8	vs. Texas	L, 0-3	6-15, 9-15, 7-15
Oct. 10	vs. UMKC	W, 3-0	15-10, 15-6, 15-8
Oct. 13	vs. Iowa State	W, 3-0	15-4, 16-14, 15-8
Oct. 16	at Colorado	L, 0-3	5-15, 8-15, 8-15
Oct. 20	at Nebraska	L, 0-3	5-15, 11-15, 1-15
Oct. 23	vs. Texas Tech	L, 0-3	7-15, 10-15, 5-15
Oct. 27	at Kansas	L, 0-3	5-15, 2-15, 13-15
Oct. 30	vs. Texas A&M	L, 0-3	6-15, 4-15, 10-15
Nov. 3	at Oklahoma	L, 0-3	4-15, 13-15, 13-15
Nov. 6	vs. Baylor	W, 3-2	7-15, 15-11, 5-15, 15-12, 15-12
Nov. 12	at Texas	L, 0-3	9-15, 6-15, 13-15
Nov. 13	at Kansas State	L, 0-3	8-15, 7-15, 6-15
Nov. 17	vs. Colorado	L, 0-3	8-15, 11-15, 13-15
Nov. 20	vs. Iowa State - d	W, 3-0	15-13, 16-14, 16-14
Nov. 24	vs. Nebraska	L, 0-3	9-15, 3-15, 8-15
Nov. 27	at Texas Tech	L, 1-3	3-15, 15-11, 5-15, 12-15

a — Oregon State Volleyball Showcase (Corvallis, Ore.) — 3rd

b — Tiger Invitational (Columbia, Mo.) — 2nd

c — Bank of Fayetteville Invitational (Fayetteville, Ark.) — 3rd

d — at Carroll, Iowa

2008: 13-17, 7-13 (t-8th, Big 12)

Aug. 29	vs. Tulane - a	W, 3-1	23-25, 25-20, 26-24, 25-14
Aug. 30	vs. Utah State - a	W, 3-1	20-25, 25-19, 25-20, 26-24
Aug. 30	at BYU (20) - a	L, 2-3	2 0-25, 25-19, 10-25, 25-22, 15-17
Sept. 5	at Maryland - b	W, 3-0	26-24, 25-14, 25-15
Sept. 6	vs. Kentucky - b	L, 0-3	21-25, 15-25, 23-25
Sept. 6	vs. St. Johns - b	W, 3-2	16-25, 28-26, 17-25, 29-27, 17-15
Sept. 12	at Nevada - c	L, 1-3	22-25, 22-25, 25-18, 16-25
Sept. 13	vs. Pepperdine - c	L, 0-3	15-25, 23-25, 18-25
Sept. 13	vs. UC-Davis - c	W, 3-0	25-17, 28-26, 25-15
Sept. 17	at Oklahoma	L, 1-3	25-22, 22-25, 15-25, 21-25
Sept. 21	vs. Baylor	L, 1-3	22-25, 23-25, 25-23, 22-25
Sept. 24	at Texas Tech	W, 3-0	25-18, 26-24, 25-15
Sept. 27	vs. SIUE	W, 3-0	25-8, 25-21, 25-22
Oct. 1	vs. Iowa State	W, 3-2	25-15, 25-15, 16-25, 22-25, 15-7
Oct. 4	at Texas A&M	L, 2-3	27-25, 19-25, 18-25, 25-23, 4-15
Oct. 8	at Kansas State	L, 1-3	25-23, 22-25, 23-25, 22-25
Oct. 12	vs. Nebraska	L, 0-3	20-25, 21-25, 18-25
Oct. 15	vs. Kansas	W, 3-1	25-20, 25-19, 21-25, 25-19
Oct. 17	at Texas	L, 0-3	13-25, 20-25, 14-25
Oct. 22	vs. Colorado	W, 3-0	25-18, 25-22, 25-17
Oct. 25	at Iowa State	L, 0-3	18-25, 15-25, 20-25
Oct. 29	at Kansas	L, 2-3	12-25, 25-18, 25-15, 13-25, 14-16
Nov. 1	vs. Kansas Tech	W, 3-1	25-15, 21-25, 25-14, 25-17
Nov. 9	vs. Oklahoma	W, 3-0	25-15, 25-17, 25-20
Nov. 12	at Nebraska	L, 0-3	19-25, 22-25, 14-25
Nov. 15	at Colorado	W, 3-1	25-23, 25-22, 20-25, 25-20
Nov. 19	vs. Kansas State	L, 2-3	25-21, 19-25, 25-12, 20-25, 12-15
Nov. 22	at Baylor	L, 2-3	25-22, 25-19, 17-25, 23-25, 12-15
Nov. 26	vs. Texas	L, 1-3	25-21, 16-25, 15-25, 23-25
Nov. 28	vs. Texas A&M	L, 1-3	21-25, 20-25, 25-20, 16-25

a — BYU Molten Classic

b — Spring Hill Suites Invite

c — AT&T Invitational

d — at Carroll, Iowa

2009: 18-14, 9-11 (7th, Big 12)

Aug. 28	Texas State - a	W, 3-0	25-22, 25-22, 25-22
Aug. 29	Ole Miss - a	W, 3-0	25-19, 25-22, 25-22
Aug. 29	BYU - a	W, 3-1	25-21, 15-25, 25-20, 25-12
Sept. 4	Washington St. - b	L, 3-0	20-25, 20-25, 22-25
Sept. 5	at Utah Valley - b	W, 3-1	25-20, 16-25, 25-21, 25-23
Sept. 5	vs. Utah - b	L, 3-1	25-21, 23-25, 19-25, 20-25
Sept. 11	VCU - c	W, 3-0	25-14, 25-17, 25-23
Sept. 11	Morehead State - c	W, 3-1	25-15, 23-25, 25-19, 25-8
Sept. 12	Fairfield - c	W, 3-0	25-17, 29-27, 25-20
Sept. 12	at Michigan - c	L, 3-0	19-25, 18-25, 22-25
Sept. 16	KANSAS	W, 3-1	19-25, 25-22, 27-25, 26-24
Sept. 19	at Oklahoma	L, 3-1	25-21, 22-25, 23-25, 15-25
Sept. 23	UMKC	W, 3-0	25-15, 25-12, 25-12
Sept. 26	TEXAS A&M	W, 3-2	21-25, 22-25, 25-22, 25-19, 15-13
Sept. 30	at Baylor	L, 3-0	13-25, 18-25, 23-25
Oct. 3	at Iowa State	L, 3-0	23-25, 17-25, 26-28
Oct. 7	COLORADO	W, 3-1	25-15, 25-14, 25-27, 25-18
Oct. 10	TEXASTECH	W, 3-0	25-17, 25-12, 25-15
Oct. 14	at Kansas State	L, 3-1	21-25, 25-18, 20-25, 22-25
Oct. 17	NEBRASKA	L, 3-1	17-25, 15-25, 25-21, 13-25
Oct. 21	at Texas	L, 3-0	14-25, 20-2

YEAR-BY-YEAR RESULTS

2012: 19-12, 10-10 (4th, SEC East)

Aug. 24	North Florida - a	W, 3-0	25-18, 25-17, 25-19
Aug. 24	Virginia Tech - a	W, 3-1	25-22, 22-25, 25-19, 25-16
Aug. 25	Nicholls State - a	W, 3-0	25-17, 25-13, 25-17
Aug. 25	Michigan - a	L, 3-0	25-19, 25-15, 25-22
Aug. 31	Houston - b	W, 3-0	25-18, 25-23, 25-15
Aug. 31	Lipscomb - b	W, 3-0	25-21, 25-19, 25-15
Sept. 1	Appalachian St. - b	W, 3-0	25-13, 25-13, 25-10
Sept. 7	Valparaiso - c	W, 3-0	25-17, 25-22, 25-18
Sept. 7	at Morehead St. - c	L, 3-2	25-16, 24-26, 23-25, 25-21, 13-15
Sept. 8	Savannah St. - c	W, 3-0	25-13, 25-6, 25-11
Sept. 12	Tennessee	W, 3-2	20-25, 14-25, 27-25, 25-21, 15-6
Sept. 16	Ole Miss	W, 3-0	25-17, 25-19, 25-18
Sept. 21	at Florida	L, 3-0	22-25, 24-26, 17-25
Sept. 23	at LSU	W, 3-1	25-20, 25-23, 21-25, 25-22
Sept. 28	Texas A&M	L, 3-1	20-25, 25-23, 23-25, 17-25
Sept. 30	Georgia	W, 3-0	25-15, 25-23, 25-11
Oct. 5	at Tennessee	L, 3-2	12-25, 25-23, 25-27, 25-22, 11-15
Oct. 7	at Alabama	W, 3-1	25-19, 22-25, 25-18, 25-16
Oct. 14	Mississippi State	W, 3-0	25-15, 25-21, 25-19
Oct. 19	at Ole Miss	L, 3-1	17-25, 21-25, 25-19, 21-25
Oct. 21	at Auburn	W, 3-2	14-25, 25-16, 25-21, 19-25, 15-13
Oct. 24	at Georgia	L, 3-0	18-25, 23-25, 13-25
Oct. 28	at Arkansas	L, 3-0	23-25, 13-25, 15-25
Nov. 2	South Carolina	W, 3-0	25-22, 25-19, 25-16
Nov. 6	Arkansas State	W, 3-0	25-15, 25-21, 25-17
Nov. 9	Florida	L, 3-0	17-25, 16-25, 19-25
Nov. 11	LSU	W, 3-0	25-18, 25-18, 25-14
Nov. 16	at Texas A&M	L, 3-1	20-25, 25-18, 15-25, 15-25
Nov. 18	at Mississippi St.	W, 3-0	25-9, 25-16, 26-24
Nov. 21	Kentucky	L, 3-0	17-25, 22-25, 14-25
Nov. 23	Alabama	L, 3-2	25-15, 19-25, 25-17, 23-25, 12-15

a - Missouri Invitational
b - Lipscomb Invitational
c - Morehead State Classic

2014: 16-17, 7-11 (9th, SEC)

Aug. 29	Miss. Valley St. - a	W, 3-0	25-7, 25-11, 25-17
Aug. 30	NW State - a	L, 3-0	19-25, 19-25, 22-25
Aug. 30	at N. Texas - a	W, 3-2	17-25, 25-17, 31-29, 18-25, 15-12
Sept. 5	Lipscomb - b	L, 3-1	21-25, 25-20, 20-25, 23-25
Sept. 5	Illinois State - b	W, 3-1	22-25, 25-16, 25-21, 25-13
Sept. 6	Oakland - b	L, 3-1	19-25, 25-23, 19-25, 11-25
Sept. 6	Xavier - b	W, 3-2	22-25, 25-21, 22-25, 25-20, 15-8
Sept. 9	Saint Louis	L, 3-2	25-27, 25-23, 22-25, 25-19, 11-15
Sept. 11	at Idaho - c	W, 3-2	25-14, 17-25, 25-17, 19-25, 15-10
Sept. 12	Boise State - c	W, 3-0	25-18, 25-17, 25-20
Sept. 12	Portland - c	W, 3-1	25-14, 21-25, 25-6, 25-22
Sept. 13	E. Washington - c	W, 3-1	25-22, 25-17, 20-25, 26-24
Sept. 20	UNCG - d	W, 3-1	25-23, 20-25, 25-19, 25-14
Sept. 20	at Miami - d	L, 3-1	22-25, 16-25, 27-25, 18-25
Sept. 26	Mississippi State	W, 3-0	25-14, 25-23, 25-15
Sept. 28	Tennessee	W, 3-0	25-19, 25-15, 25-16
Oct. 1	at Ole Miss	L, 3-0	18-25, 23-25, 22-25
Oct. 5	at Georgia	L, 3-1	25-17, 18-25, 17-25, 20-25
Oct. 10	Auburn	W, 3-0	25-23, 25-20, 25-14
Oct. 13	at UMKC	L, 3-1	19-25, 15-25, 25-23, 18-25
Oct. 17	LSU	L, 3-0	19-25, 20-25, 19-25
Oct. 19	at Mississippi St.	W, 3-2	23-25, 25-12, 25-13, 22-25, 15-12
Oct. 24	at Florida	L, 3-0	17-25, 19-25, 13-25
Oct. 26	at South Carolina	L, 3-1	25-18, 19-25, 23-25, 17-25
Oct. 31	Arkansas	W, 3-0	25-13, 25-21, 25-22
Nov. 2	Texas A&M	L, 3-1	25-17, 13-25, 13-25, 16-25
Nov. 7	at Tennessee	W, 3-1	20-25, 25-19, 25-20, 25-21
Nov. 9	at Kentucky	L, 3-0	21-25, 23-25, 22-25
Nov. 14	Georgia	L, 3-2	19-25, 27-25, 25-23, 17-25, 11-15
Nov. 16	Ole Miss	W, 3-2	23-25, 25-21, 23-25, 27-25, 15-6
Nov. 21	at LSU	L, 3-1	19-25, 17-25, 25-21, 12-25
Nov. 23	at Texas A&M	L, 3-0	15-25, 17-25, 12-25
Nov. 26	Alabama	L, 3-2	27-25, 25-23, 21-25, 21-25, 12-15

a - North Texas Invitational
b - Mizzou Invitational
c - Idaho Invitational
d - Miami Invitational

For Years 2000-2008, 2010-11, 2013, 2015 (NCAA Tournament Years), please see pages 92-103.



ALL-TIME ROSTER

A•A•A

Name	Hometown	Years
Tatum Ailes	Bellevue, Neb.	2004-07
Melissa Allbery	Gretna, Neb.	2003-06
Paola Ampudia	Cali, Columbia	2009-10
Alexa Armendariz	Blue Springs, Mo.	2014-15
Priscilla Armendariz	Blue Springs, Mo.	2008-11
Cindy Atteberry	Eldon, Mo.	1991-93

B•B•B

Danielle Bahlmann	Littleton, Colo.	1997-97
Lori Beinart	St. Louis, Mo.	1988-89
Dianne Berg	Moose Lake, Minn.	1982-85
Ashton Bodenstab	Blue Springs, Mo.	2010-11
Halley Bock	Alma, Mo.	1989-90
Abbie Booth	Kansas City, Mo.	2003-06
Lisa Borcharding		1975
Lisa Boyd	Farmington, Mo.	2001-05
Pascha Boyd	Salem, Mo.	1992-94
Naaron Branson	Fort Smith, Ark.	1998-2001
Brittany Brimimage	East St. Louis, Ill.	2008-11
Brenda Brinton		1980
Shannon Brown	Belleville, Ill.	1989-92
Paige Buchanan	Manchester, Mo.	2010-11
Yvette Buhlig	Alma, Mo.	1988-92
Jenny Bybee	Springfield, Mo.	2001-01

C•C•C

Paula Canchola	Hallsville, Mo.	1982
Sheri Chapman	Independence, Mo.	1987-88
Deon Childers		1980-81
Leigh Cigich	Kansas City, Mo.	1988-88
Jackie Clark	Marshall, Minn.	1982-84
Mary Jane Clark		1975
Terese Cole		1975
Niki Collier	Manhattan Beach, Calif.	2011
Deon Collins	St. Louis, Mo.	1982
Tamyka Cook	Festus, Mo.	1995-95
Mary Coonan		1975-76
Shannon Cozine	DeSoto, Mo.	1990-91

D•D•D

Jennifer Danbom	St. Louis, Mo.	1994-94
Sydney Deeken	California, Mo.	2014-Pres.
JoAnne Deimeke	St. Louis, Mo.	1995-95
Shelly Dennie	St. Louis, Mo.	1990-90
Laura Diehl	Indianapolis, Ind.	1989-90
Cindy Dixon	Pevely, Mo.	1986-86
Jenny Duitsman	Lincoln, Neb.	2001-03
Nancy Dunagan	Columbia, Mo.	1981
Tiffanie Dygert	Crystal Lake, Ill.	1992-94

E•E•E

Ashley Ebert	Pleasant Hill, Mo.	2004-04
Courtney Eckenrode	The Woodlands, Texas	2015-Pres.
Regan Eckenrode	Longmont, Colo.	1993-96
Chrissy Elder	Kansas City, Mo.	2000-02
Lydia Ely	St. Louis, Mo.	2012-14
Sarah Entzeroth		2005
Alexa Ethridge	Lee's Summit, Mo.	2015-Pres.

F•F•F

Marissa Ferri	Naperville, Ill.	2009-10
Janice Forest		1976-77
Sarah Freiborg	Pringsburg, Minn.	1995-97
Cindy Fuerman	St. Charles, Mo.	1978
Cynthia Fuerman	St. Charles, Mo.	1977

G•G•G

Donna Garner	St. Louis, Mo.	1978
Terra Garoutte	Fort Wayne, Ind.	1993-95
Sherry Gentry	Osage Beach, Mo.	1986-90
Heather Gerber	Colorado Springs, Colo.	1997-2000
Kathy Gerken	Washington, Ill.	1993-93
Jen Gerlach	Scottsdale, Ariz.	1997-2000
Linda Gillenwater		1975
Janice Gillette		1975
Juliana Godoi	Sao Paulo, Brazil	2003
Chelsea Greenberg	Wichita, Kan.	1994
Ali Grooms	Chesterfield, Mo.	2007

H•H•H

Amanda Hantouli	Omaha, Neb.	2006-09
Kate Harris	Lee's Summit, Mo.	2009
Melissa Hartsel	Concordia, Kan.	2011-12
Jade Hayes	Ozark, Mo.	2011-12
Lisa Henning	Blue Springs, Mo.	2010-13
Stacy Harris		1984-87
Joan Hermeyer		1975
Brittney Herzog	Boonville, Mo.	2006
Dina Herzog	Ste. Genevieve, Mo.	1981-84
Dori Hoffert	St. Louis, Mo.	1991-94
Chandra Hopkins	Warsaw, Ind.	1995-98
Lindsey Hunter	Papillion, Neb.	2002-05

I•I•I

Jillian Imrie	Napa Valley, Calif.	1998-99
---------------	---------------------	---------

J•J•J

Jilly Jaksich	Papillion, Neb.	2004-06
Luiza Jarocka	Warsaw, Poland	2007
Colleen Jewell	Sante Fe Springs, Calif.	1995-95
Hao Jin	Shijiazhuang, China	2015-Pres.
Ashlee Johns	Nixa, Mo.	2000-01
Allison Johnson	Sycamore, Ill.	2008-
Krista Johnson	Cedar Rapids, Iowa	1998-2001
Kristen Johnson	Olympis, Wash.	2001

K•K•K

Carly Kan	Honolulu, Hawaii	2013-Pres.
Loxley Keala	Honolulu, Hawaii	2013-14
Tracey Kelly	St. Charles, Mo.	1984-84
Anne Kertz		1976-77
Juliana Klein	Keota, Iowa	2006-10
Lynn Kranzberg	St. Louis, Mo.	1980
Karen Kreiger		1997
Ali Kreklow	Columbia, Mo.	2014-Pres.
Molly Kreklow	Delano, Minn.	2010-13
Linda Krutzman		1980-81

L•L•L

Pam Langston		1975
Kira Larson	Fargo, N.D.	2015-Pres.
Melissa Larson	Springfield, Mo.	1979
Lori Leutzinger		1975
Mary Lile		1980
Tracey Litschgi	Fenton, Mo.	1989-89
Whitney Little	Keller, Texas	2011-14
Annie Lopez	St. Louis, Mo.	2008
Shelly Lowery	Independence, Mo.	1990-91
Jodi Lucas	Festus, Mo.	1990-91
Annette Luyten	St. Charles, Ill.	1997-2000

ALL-TIME ROSTER

M • M • M

Cathy Mader	Kansas City, Mo.	1988-89
Renee Maheras	Palos Park, Ill.	1987-89
Jodi Maune	Washington, Mo.	1995-98
Loretta McGovern	Kansas City, Mo.	2002
Rosa Medrano	Dominican Republic	2009
Courtney Meek	St. Louis, Mo.	2013-14
Sarah Meister	San Diego, Calif.	2011-14
Pam Melling		1981
Kim Meyer	St. Louis, Mo.	1997-97
Shayli Meyer	Sioux City, Iowa	2007
Deanna Miller	Puxico, Mo.	1985-86
Debbie Morman	Independence, Mo.	1983
Leigh Morris	Friendswood, Texas	1985-85
Lisa Morris	Overland Park, Kan.	1998-2002
Gwen Mullens	Lawrence, Kan.	1991-94
Stephanie Mullins		1980-81
Alyssa Munlyn	Suwanee, Ga.	2015-Pres.
Christi Myers	Raytown, Mo.	1999-2002
Nikki Myhra	Highland Ranch, Colo.	1998-2001

N • N • N

Lindsey Noll	St. Louis, Mo.	2001-04
Lauren Nuckolls	Overland Park, Kan.	2007-08

O • O • O

Katie O'Brien	Dallas, Texas	2011
Sharen Olmstead	Cicero, Ill.	1984
Sandi Orent	Chicago, Ill.	1982-85
Kathy Oriel	Midland, Mich.	1983-86

P • P • P

Leslie Paladin		1975
Sara Parks	Papillion, Neb.	2003
Katie Patterson	St. Louis, Mo.	2003-03
Colleen Pedrotti	Fairfax, Kan.	1993-96
Regan Peltier	Nixa, Mo.	2012-15
Dana Peterson	Independence, Mo.	1986-87
Lindsey Petrick	Overland Park, Kan.	2009-10
Joi Phelps	West Plains, Mo.	1985-86
Ritchie Ponquinette	Mobile, Ala.	1984
Tracey Porter	Columbia, Mo.	1988-88
Lela Price		1975

R • R • R

Gerry Raffel	St. Louis, Mo.	1978
Jessica Redding	Huntington Beach, Calif.	1996-97
Cara Reichel	Dubuque, Iowa	1991-94
Kasey Reuter	Sioux Falls, Iowa	2014-15
Rachel Rieble	Glendale, Ariz.	1999-2000
Cheryl Ringen	Stover, Mo.	1983
Carol Robertson	St. Louis, Mo.	1981
Renee Rosinski	Mt. Prospect, Ill.	1995-98
Beth Runnenburger	Harrisonville, Mo.	1985-87

S • S • S

Carol Rose Savage	St. Louis, Mo.	1977
Peggy Schmidt		1976
Karen Schneider	St. Louis, Mo.	1980
Marti Schwinn	Leavenworth, Kan.	1987-90
Riley Sents	Grundy Center, Iowa	2015-Pres.
Barb Sheahan	Hamilton, Ontario	1995-98
Danru Shen	Shanghai, China	2001-05
Kijuana Sherrod	Blue Springs, Mo.	2003-03
Jen Siebert	Iowa City, Iowa	1995-97
Karen Smith	Eminence, Mo.	1986-86
Lindsay Smith	Hermann, Mo.	2006-07
Mary Lauren Smith	Atlanta, Ga.	2003
Theresa Sontag		1976
Carrie Southerland	Chersterfield, Mo.	1979
Cathy Southerland	Chersterfield, Mo.	1978
Katie Sowers	St. Louis, Mo.	1998-2001
Mindy Sparks	Greenridge, Mo.	1991-91
Linda Steinhardt	Austin, Texas	2013-14
Nicole Sumovich	Gretna, Neb.	1992-95

T • T • T

Rachael Taylor	Kirkwood, Mo.	1998-2001
Sandie Terbrock	Chesterfield, Mo.	1987-88
Emily Thater	Springfield, Mo.	2013-Pres.
Julia Towler	Blue Springs, Mo.	2013-Pres.
Jeanne Townsend		1975
Lindsay Trowbridge	Lake Arrowhead, Calif.	1996-96
Amy Tuma	Lakeville, Minn.	1987-88
Michelle Twitt	Kansas City, Mo.	1988-88

U • U • U

Debbie Urbanckas	Springfield, Ill.	1984
------------------	-------------------	------

V • V • V

Jessica Vander Kooi	Hinton, Iowa	2003-06
Caitlyn Vann	Muncie, Ind.	2007-10
Jana VerBrugge	Olathe, Kan.	2000
Cathy Viets		1975

W • W • W

Erika Wade	Holland, Mich.	1991-92
Wang Weiwen	Nanjing, China	2007-10
Wang Lei	Shanghai, China	2005-09
Teresa Warner	Lesterville, Mo.	1989-91
Carol White	Kansas City, Mo.	1980
Catie Wilson	Omaha, Neb.	2007-10
Emily Wilson	Omaha, Neb.	2011-14
Megan Wilson	Lincoln, Neb.	2005-2008
Nicole Wilson	Lincoln, Neb.	2003-06
Katherine Wingert	Auroa, Colo.	2002
Susan Wisnosky	Springfield, Ill.	1988-88
Melinda Wrye	Eldon, Mo.	1990-93

Y • Y • Y

Yang Na	Shan Dong, China	2004-07
Margaret Yanics	Ferguson, Mo.	1984-88
Stacy Young	Newburgh, Ind.	1983-87

Z • Z • Z

Sharon Zaehringer	Clonton, Iowa	1984-87
Zhang Yi	Su Zhou, China	2005

ALL-TIME SERIES RESULTS

Team	W-L-S	Grambling State	1-0	New Mexico	1-1	Tennessee	6-2
Akron	1-0	Grand View	1-0	New Mexico State	1-0	Tennessee Tech	4-0
Alabama	5-3	Harris-Stowe	1-0	Nicholls State	1-0	Texas	10-22
Alabama State	1-0	Hartford	1-0	North Carolina St.	2-0	Texas A&M	13-29
American	1-1	Hawaii	1-0	North Dakota	2-0	Texas Christian	2-0
Appalachian State	2-0	Houston	4-0	North Dakota St.	3-0	Texas San Antonio	1-0
Arizona	0-1	Houston Baptist	1-0	North Florida	1-0	Texas State	2-0
Arkansas	7-3	Idaho	4-1	North Texas	5-0	Texas Tech	22-11
Ark.-Little Rock	4-0	Idaho State	3-1	NE Illinois	1-0	Toledo	1-0
Arkansas State	5-1	Ill.-Chicago	2-0-1	NE Louisiana	3-0	Towson	2-0
Auburn	6-1	Illinois	1-6-1	No. Colorado	1-1	Truman State	5-0
Austin Peay	2-0	Illinois Central	1-0	No. Illinois	0-3	Tulane	2-0
Baker	1-0	Illinois State	1-5	No. Iowa	3-9-2	Tulsa	3-1
Baylor	18-14	Indiana	1-1	No. Michigan	0-1	UC-Davis	1-1
Benedictine	1-0	Indiana State	3-0	Northwest Mo St.	1-0	UC-Irvine	0-1
Bethel	1-0	Iowa	3-3-1	Northwestern	4-5	UC-Santa Barbara	0-1
Boise State	1-0	Iowa State	36-34	Northwestern State	0-1	UMKC	30-4
Bradley	9-1	IUPUI	2-0	Notre Dame	3-0	UMSL	8-1
Brigham Young	1-1	Jacksonville State	1-0	Oakland	0-1	UNC Charlotte	1-0
Butler	1-1	Jefferson JC	1-0	Ohio	1-1	UNC-Greensboro	2-0
Cal Poly-SLO	0-1	Kansas	51-35	Oklahoma	33-39	Utah	1-2
Cal State-Fullerton	1-1	Kansas State	33-42	Oklahoma State	4-0	Utah State	1-2
Central Arkansas	2-0	KC Jewish CC	0-0-1	Oral Roberts	4-6	Utah Valley St.	3-0
C. Conn. St.	1-0	Kentucky	3-4	Oregon	0-2	UT-Arlington	1-1
Central Florida	0-1	Lamar	1-0	Oregon State	0-2	Valparaiso	2-1
Central Mich.	0-1	Lehigh	1-0	Penn State	0-5	VCU	1-0
CMSU	9-4	Lewis	0-1	Pepperdine	1-1	Villanova	2-0
Chicago State	2-0	Liberty	1-0	Pittsburgh	1-1	Virginia	0-1
Cincinnati	0-1	Lincoln VBC	2-0	Portland	1-0	Virginia Tech	1-1
Clemson	1-0	Lipscomb	1-1	Portland State	1-0	Wagner College	1-0
Colgate	1-0	Long Beach St.	0-1	Prairie View A&M	1-0	Wake Forest	0-1
Colorado	18-3-1	Loras	1-0	Principal	1-0	Washington	0-1
Colorado State	0-1	Louisiana State	4-4	Purdue	0-3	Wash U.	2-0
Connecticut	1-0	Louisiana Tech	2-0	Rice	2-0	Washington St.	1-0
Covenant	1-0	Louisville	2-2	Sacramento St.	0-1	Wayne State	1-0-1
Creighton	0-1	Marquette	3-1	Samford	1-0	Weber State	1-1
Dayton	1-1	Maryland	2-0	San Diego	1-0	West Virginia	2-0
Denver	1-0	McNeese State	1-0	San Diego State	1-0	Western Illinois	8-5
DePaul	2-1-1	Memphis	3-4	San Francisco	1-0	Western Kentucky	3-3
Drake	17-5-1	Meramec CC	1-0	San Jose State	0-1	Western Michigan	0-1
Duke	0-1	Miami	0-1	Santa Clara	1-1	Wichita State	4-5-1
East Carolina	2-0	Michigan	0-2	Saint Louis	18-9	William Woods	2-0
East Tennessee State	1-0	Mid-Am. Naz.	1-0	Savannah State	1-0	Winthrop	1-0
East Texas State	1-0	Middle Tenn. St.	2-1	Seton Hall	1-0	Wisconsin	2-3
E. Illinois	5-8	Minnesota	1-7-1	South Alabama	2-0	Wis.-Green Bay	1-0
E. Kentucky	0-1	Minn.-Duluth	0-1	South Carolina	4-1	Wis.-LaCrosse	2-2-1
E. Michigan	1-0	Mississippi	10-5	South Dakota	2-0	UW-Milwaukee	1-2
E. Washington	3-0	Mississippi State	8-0	South Florida	1-2	Wright State	1-0
Emporia State	1-0	Mississippi Valley State	1-0	SE Missouri St.	11-3	Wyoming	1-2
Evansville	2-0	Missouri State	8-28	So. Illinois	7-13	Xavier	3-1
Fairfield	2-0	Missouri Western	2-0	SIU-E	1-0	Yale	1-0
Florida	3-5	Montana	0-1	So. Mississippi	1-0	Youngstown State	1-0
Florida Atlantic	1-0	Montana State	3-0	St. Catherine	1-0		
Florida Gulf Coast	1-0	Morehead State	1-1	St. Cloud State	3-1-1		
Florida Int'l	1-1	Morgan State	1-0	St. Johns	1-0		
Florida Valley	2-0	Murray State	1-0	St. Mary's (Calif.)	1-0		
Florissant V'ly CC	0-1	Nebraska	3-71-1	Stanford	0-2		
Friends	1-0	Nebraska-Omaha	2-0-1	Stephens College	2-0		
George Mason	1-0	Nevada	1-3	Tarkio	0-0-1		
Georgia	5-4	New Hampshire	0-1	Temple	2-1		

OPPONENT SERIES LOG

AKRON: MIZ leads, 1-0

9-2-01 W 3-0 Morgantown, WV

ALABAMA: MIZ leads, 5-3

9-7-02 W 3-1 Tuscaloosa, Ala.
10-7-12 W 3-1 Tuscaloosa, Ala.
11-23-12 L 3-2 Columbia, Mo.
10-13-13 W 3-1 Columbia, Mo.
11-10-13 W 3-1 Tuscaloosa, Ala.
11-26-14 L 2-3 Columbia, Mo.
10-11-15 L 3-2 Tuscaloosa, Ala.
10-28-15 W 3-2 Columbia, Mo.

ALABAMA STATE: MIZ leads, 1-0

8-25-06 W 3-0 Long Beach, Calif.

AMERICAN: Series tied, 1-1

12-3-94 L 0-3 Kansas City, Mo.
9-17-11 W 3-1 Washington, D.C.

APPALACHIAN STATE: MIZ leads, 2-0

9-1-12 W 3-0 Nashville, Tenn.
9-11-15 W 3-2 Boone, N.C.

ARIZONA: Zona leads, 1-0

9-1-95 L 0-3 Tuscon, Ariz.

ARKANSAS: MIZ leads, 7-3

9-9-95 L 2-3 Fayetteville, Ark.
9-18-99 L 1-3 Fayetteville, Ark.
8-30-03 W 3-1 Columbia, Mo.
12-3-04 W 3-1 Columbia, Mo.
12-3-05 W 3-0 Columbia, Mo.
10-28-12 L 3-0 Fayetteville, Ark.
10-2-13 W 3-1 Fayetteville, Ark.
11-27-13 W 3-0 Columbia, Mo.
10-31-14 W 3-0 Columbia, Mo.
11-18-15 W 3-0 Fayetteville, Ark.

ARKANSAS-LITTLE ROCK: MIZ leads, 4-0

10-22-77 W 2-0 St. Louis, Mo.
11-13-92 W 3-1 Cape Girardeau, Mo.
9-14-02 W 3-0 Columbia, Mo.
8-29-06 W 3-0 Columbia, Mo.

ARKANSAS STATE: MIZ leads, 5-1

10-1-88 L 1-3 Jonesboro, Ark.
9-10-04 W 3-1 Columbia, Mo.
8-25-07 W 3-0 Oxford, Miss.
11-6-12 W 3-0 Columbia, Mo.
8-31-13 W 3-0 Columbia, Mo.
9-5-15 W 3-2 Tampa, Fla.

AUBURN: MIZ leads, 6-1

9-6-96 L 0-3 Auburn, Ala.
9-4-11 W 3-0 Murfreesboro, Tenn.
10-21-12 W 3-2 Auburn, Ala.
10-4-13 W 3-0 Columbia, Mo.
11-8-13 W 3-0 Auburn, Ala.
10-10-14 W 3-0 Columbia, Mo.
11-1-15 W 3-2 Columbia, Mo.

AUSTIN PEAY: MIZ leads, 2-0

9-2-11 W 3-0 Murfreesboro, Tenn.
10-8-13 W 3-0 Columbia, Mo.

BAYLOR: MIZ leads, 18-14

9-28-96 L 0-3 Waco, Texas
11-15-96 L 0-3 Columbia, Mo.
9-27-97 L 1-3 Columbia, Mo.
11-14-97 L 2-3 Waco, Texas
10-3-98 W 3-1 Columbia, Mo.
10-23-98 L 0-3 Waco, Texas
10-2-99 L 0-3 Waco, Texas
11-6-99 W 3-2 Columbia, Mo.
9-23-00 W 3-2 Columbia, Mo.
11-1-02 W 3-0 Waco, Texas
10-26-01 L 1-3 Columbia, Mo.
11-24-01 L 2-3 Waco, Texas
10-16-02 W 3-0 Waco, Texas
11-20-02 W 3-0 Columbia, Mo.

9-17-03 W 3-1 Waco, Texas
11-29-03 W 3-1 Columbia, Mo.
9-18-04 W 3-1 Columbia, Mo.
11-20-04 W 3-0 Waco, Texas
9-28-05 W 3-0 Waco, Texas
11-9-05 W 3-0 Columbia, Mo.
9-27-06 W 3-1 Columbia, Mo.
10-27-06 L 2-3 Waco, Texas
10-13-07 W 3-0 Waco, Texas
11-2-07 W 3-2 Columbia, Mo.
9-21-08 L 1-3 Columbia, Mo.
11-22-08 L 2-3 Waco, Texas
9-30-09 L 3-0 Waco, Texas
11-25-09 L 3-1 Columbia, Mo.
10-16-10 W 3-1 Columbia, Mo.
11-20-10 W 3-0 Waco, Texas
10-8-11 L 3-2 Waco, Texas
11-5-11 W 3-1 Columbia, Mo.

BENEDICTINE: MIZ leads, 1-0

9-30-80 W 2-0 Maryville, Mo.

BETHEL: MIZ leads, 1-0

9-10-82 W 2-0 Manhattan, Kan.

BINGHAMTON: MIZ leads, 1-0

8-26-11 W 3-0 Columbia, Mo.

BOISE STATE: MIZ leads, 1-0

8-12-14 W 3-0 Moscow, Idaho

BRADLEY: MIZ leads, 9-1

10-14-78 W 3-0 Charleston, Ill.
10-9-82 W 3-0 Columbia, Mo.
11-6-86 W 3-2 Columbia, Mo.
9-18-88 W 3-1 Peoria, Ill.
9-9-89 W 3-0 Macomb, Ill.
8-31-90 W 3-2 Peoria, Ill.
10-11-91 W 3-0 Columbia, Mo.
9-2-94 L 0-3 Peoria, Ill.
9-5-98 W 3-0 Columbia, Mo.
9-13-03 W 3-1 Milwaukee, Wis.

BRIGHAM YOUNG: Series tied, 1-1

8-30-08 L 2-3 Provo, Utah
8-29-09 W 3-1 Columbia, Mo.

BUTLER: Series tied, 1-1

9-21-90 L 0-3 Indianapolis, Ind.
9-18-15 W 3-1 Indianapolis, Ind.

CAL-POLY SLO: CPSLO leads, 1-0

10-5-91 L 0-3 Fullerton, Calif.

CAL-DAVIS: Series tied, 1-1

9-13-08 W 3-0 Reno, Nevada
9-10-11 L 3-1 Denver, Colo.

CAL-IRVINE: UC-Irvine leads, 1-0

12-5-03 L 2-3 Los Angeles, Calif.

CAL-SANTA BARBARA: UCSB leads, 1-0

9-2-95 L 0-3 Tuscon, Ariz.

CAL STATE-FULLERTON: Series tied, 1-1

10-4-91 L 0-3 Fullerton, Calif.
9-7-07 W 3-0 San Marcos, Texas

CENTRAL ARKANSAS: MIZ leads, 2-0

9-11-10 W 3-0 Bowling Green, Ky.
10-17-11 W 3-0 Columbia, Mo.

CENTRAL CONNECTICUT: MIZ leads, 1-0

9-4-97 W 3-0 New Britain, Conn.

CENTRAL FLORIDA: UCF leads, 1-0

9-8-95 L 1-3 Fayetteville, Ark.

CENTRAL MICHIGAN: CMU leads, 1-0

9-16-89 L 1-3 Mt. Pleasant, Mich.

CENT. MISSOURI ST.: MIZ leads, 9-4

11-1-77 W 3-1 Warrensburg, Mo.
10-21-78 W 3-0 St. Louis, Mo.
11-17-78 L 1-2
10-10-79 W 2-1 Warrensburg, Mo.
10-1-80 W 3-2 Columbia, Mo.
10-28-81 W 3-0 Columbia, Mo.
11-12-81 W 3-1 Warrensburg, Mo.
9-9-82 W 3-0 Warrensburg, Mo.
10-12-82 W 3-0 Columbia, Mo.
10-17-83 L 1-3 Warrensburg, Mo.
11-16-83 W 3-1 Columbia, Mo.
9-11-87 L 0-3 Columbia, Mo.
9-24-87 L 0-3 Warrensburg, Mo.

CHICAGO STATE: MIZ leads, 2-0

10-21-77 W 2-0 St. Louis, Mo.
8-29-97 W 3-0 Milwaukee, Wis.

CINCINNATI: Cincy leads, 1-0

9-17-88 L 1-3 Charleston, Ill.

CLEMSON: MIZ leads, 1-0

9-19-87 W 3-2 Charleston, Ill.

COLGATE: MIZ leads, 1-0

9-7-13 W 3-0 New Haven, Conn.

COLORADO: CU leads, 31-18

10-19-86 W 3-0 Ames, Iowa
10-30-87 L 0-3 Columbia, Mo.
11-6-87 L 0-3 Boulder, Colo.
10-15-88 L 0-3 Boulder, Colo.
10-22-88 L 2-3 Versailles, Mo.
10-21-89 L 0-3 Boulder, Colo.
11-3-89 L 0-3 Columbia, Mo.
10-12-90 L 0-3 Boulder, Colo.
11-10-90 L 1-3 Columbia, Mo.
10-3-91 L 0-3 Boulder, Colo.
10-12-91 L 1-3 Columbia, Mo.
9-26-92 L 0-3 Boulder, Colo.
10-3-92 L 0-3 Columbia, Mo.
10-2-93 L 0-3 Boulder, Colo.
11-20-93 L 0-3 Columbia, Mo.
10-5-94 L 0-3 Columbia, Mo.
10-21-94 L 0-3 Boulder, Colo.
10-27-95 L 0-3 Boulder, Colo.
11-8-95 L 1-4 Columbia, Mo.
10-4-96 L 0-3 Columbia, Mo.
11-9-96 L 0-3 Boulder, Colo.
10-3-97 L 0-3 Boulder, Colo.
11-8-97 L 0-3 Columbia, Mo.
9-25-98 L 1-3 Boulder, Colo.
10-31-98 L 1-3 Columbia, Mo.
10-16-99 L 0-3 Boulder, Colo.
11-17-99 L 0-3 Columbia, Mo.
10-17-00 W 3-0 Columbia, Mo.
11-1-00 L 0-3 Boulder, Colo.
10-17-01 W 3-1 Columbia, Mo.
11-7-01 L 0-3 Boulder, Colo.
9-28-02 W 3-2 Boulder, Colo.
11-13-02 W 3-1 Columbia, Mo.
10-22-03 W 3-0 Columbia, Mo.
11-22-03 L 2-3 Boulder, Colo.
10-2-04 W 3-0 Boulder, Colo.
10-23-04 W 3-0 Columbia, Mo.
9-21-05 W 3-0 Boulder, Colo.
10-29-05 L 2-3 Columbia, Mo.
9-13-06 L 2-3 Boulder, Colo.
11-4-06 W 3-1 Columbia, Mo.
10-3-07 W 3-2 Boulder, Colo.
11-24-07 W 3-0 Columbia, Mo.
10-22-08 W 3-0 Columbia, Mo.
11-15-08 W 3-1 Boulder, Colo.
10-7-09 W 3-1 Columbia, Mo.
11-14-09 W 3-1 Boulder, Colo.
10-2-10 W 3-0 Columbia, Mo.
11-3-10 W 3-1 Boulder, Colo.

OPPONENT SERIES LOG

COLORADO STATE: CSU leads, 1-0

9-7-91 L 3-1 Wichita, Kan.

CONNECTICUT: MIZ leads, 1-0

9-6-97 W 3-0 Storrs, Conn.

COVENANT: MIZ leads, 1-0

10-20-78 W 2-0 St. Louis, Mo.

CREIGHTON: CU leads, 1-0

9-10-04 L 1-3 Columbia, Mo.

DAYTON: Series tied 1-1

9-4-92 W 3-0 Richmond, Ky.

9-5-92 L 2-3 Richmond, Ky.

DENVER: MIZ leads, 1-0

9-10-11 W 3-0 Denver, Colo.

DEPAUL: MIZ leads, 2-1-1

9-30-77 S 1-1 Madison, Wis.

10-16-81 W 3-0 Champaign, Ill.

9-19-87 W 3-0 Charleston, Ill.

9-1-90 L 0-3 Chicago, Ill.

DRAKE: MIZ leads, 17-5-1

10-20-79 S 1-1 Columbia, Mo.

11-7-81 W 2-0 Ames, Iowa

10-13-82 W 3-1 Columbia, Mo.

10-28-82 W 3-2 Des Moines, Iowa

10-27-83 W 3-1 Des Moines, Iowa

11-13-83 W 3-0 Columbia, Mo.

9-30-84 L 2-3 Des Moines, Iowa

11-11-84 W 3-2 Columbia, Mo.

10-6-85 W 3-0 Columbia, Mo.

11-3-85 W 3-0 Des Moines, Iowa

10-26-86 W 3-0 Columbia, Mo.

10-3-87 W 3-0 Des Moines, Iowa

10-23-87 W 3-0 Columbia, Mo.

10-30-88 W 3-1 Des Moines, Iowa

9-15-90 L 2-3 Columbia, Mo.

10-7-90 W 3-0 Des Moines, Iowa

10-18-91 L 1-3 Des Moines, Iowa

9-20-92 W 3-0 Columbia, Mo.

11-7-93 L 1-3 Des Moines, Iowa

10-18-94 L 0-3 Columbia, Mo.

9-4-98 W 3-0 Columbia, Mo.

11-13-00 W 3-0 Des Moines, Iowa

9-9-11 W 3-1 Denver, Colo.

DUKE: Duke leads, 1-0

12-10-10 L 3-1 State College, Pa.

EAST CAROLINA: MIZ leads, 2-0

9-20-97 W 3-0 Memphis, Tenn.

9-11-99 W 3-0 Columbia, Mo.

EAST TENNESSEE STATE: MIZ leads, 1-0

9-3-11 W 3-0 Murfreesboro, Tenn.

EAST TEXAS STATE: MIZ leads, 1-0

9-23-77 W 2-0 Norman, Okla.

EASTERN ILLINOIS: EIU leads, 8-5

10-22-77 L 1-2 St. Louis, Mo.

10-13-78 L 0-3 Charleston, Ill.

10-21-78 L 1-3 St. Louis, Mo.

9-22-79 L 1-2 Carbondale, Ill.

9-20-80 L 1-2 Carbondale, Ill.

9-19-81 W 2-0 Carbondale, Ill.

9-17-82 W 3-0 Carbondale, Ill.

9-18-87 L 1-3 Charleston, Ill.

9-16-88 L 0-3 Charleston, Ill.

11-21-92 W 3-1 Charleston, Ill.

9-11-93 L 0-3 Columbia, Mo.

11-3-95 W 3-2 Columbia, Mo.

9-14-02 W 3-0 Columbia, Mo.

EASTERN KENTUCKY: EKV leads, 1-0

9-11-93 L 2-3 Columbia, Mo.

EASTERN MICHIGAN: MIZ leads, 1-0

11-21-92 W 3-0 Charleston, Ill.

EASTERN WASHINGTON: MIZ leads, 3-0

9-28-85 W 3-1 Houston, Texas

9-3-10 W 3-0 Malibu, Calif.

9-13-14 W 3-1 Moscow, Idaho

EMPORIA STATE: MIZ leads, 1-0

9-14-79 W 2-0 Manhattan, Kan.

EVANSVILLE: MIZ leads, 2-0

9-4-93 W 3-0 Iowa City, Iowa

10-11-98 W 3-0 Columbia, Mo.

FAIRFIELD: MIZ leads, 2-0

9-12-09 W 3-0 Ann Arbor, Mich.

9-5-13 W 3-0 Fairfield, Conn.

FLORIDA: UF leads, 5-3

12-2-11 L 3-1 Cedar Falls, Iowa

9-21-12 L 3-0 Gainesville, Fla.

11-9-12 L 3-0 Columbia, Mo.

10-20-13 W 3-1 Columbia, Mo.

11-15-13 W 3-0 Columbia, Mo.

10-24-14 L 0-3 Gainesville, Fla.

9-30-15 W 3-2 Columbia, Mo.

10-25-15 L 3-0 Gainesville, Fla.

FLORIDA ATLANTIC: MIZ leads, 1-0

9-18-93 W 3-1 Tampa, Fla.

FLORIDA INTERNATIONAL: Series tied, 1-1

9-2-07 L 2-3 Columbia, Mo.

9-3-11 W 3-0 Murfreesboro, Tenn.

FLORIDA VALLEY: MIZ leads, 2-0

10-10-80 W 2-0 Columbia, Mo.

10-11-80 W 3-0 Columbia, Mo.

FRIENDS: MIZ leads, 1-0

10-14-78 W 3-2 Charleston, Ill.

GEORGE MASON: MIZ leads, 1-0

9-5-87 W 3-0 University Park, Pa.

GEORGIA: Series Tied, 4-4

9-7-84 W 3-0 Champaign, Ill.

9-26-86 L 0-3 Norman, Okla.

9-30-12 W 3-0 Columbia, Mo.

10-24-12 L 3-0 Athens, Ga.

10-18-13 W 3-1 Columbia, Mo.

10-5-14 L 1-3 Athens, Ga.

11-14-14 L 2-3 Columbia, Mo.

10-18-15 W 3-0 Athens, Ga.

GRAMBLING STATE: MIZ leads, 1-0

9-12-92 W 3-1 Denton, Texas

GRAND VIEW COLLEGE: MIZ leads, 1-0

10-5-79 W 2-0 Iowa City, Iowa

HARRIS-STOWE: MIZ leads, 1-0

10-20-79 W 2-0 Columbia, Mo.

HARTFORD: MIZ leads, 1-0

9-4-97 W 3-1 Hartford, Conn.

HAWAII: MIZ leads, 1-0

12-9-05 W 3-1 State College, Pa.

HOUSTON: MIZ leads, 4-0

9-24-83 W 2-0 Provo, Utah

9-28-85 W 3-1 Houston, Texas

9-7-07 W 3-1 San Marcos, Texas

8-31-12 W 3-0 Nashville, Tenn.

HOUSTON BAPTIST: MIZ leads, 1-0

9-14-13 W 3-0 Houston, Texas

IDAHO: MIZ leads, 4-1

9-2-89 L 1-3 San Diego, Calif.

8-31-02 W 3-0 Corvallis, Ore.

9-11-04 W 3-1 Columbia, Mo.

9-1-06 W 3-0 South Bend, Ind.

9-11-14 W 3-2 Moscow, Idaho

IDAHO STATE: MIZ leads, 3-1

9-8-89 L 1-3 Macomb, Ill.

9-30-02 W 3-0 Columbia, Mo.

8-26-11 W 3-0 Columbia, Mo.

8-31-13 W 3-0 Columbia, Mo.

ILLINOIS: Illini leads, 6-1-1

9-30-77 S 1-1 Madison, Wis.

9-29-78 L 0-2 Madison, Wis.

9-30-78 L 0-2 Madison, Wis.

10-16-81 L 0-2 Champaign, Ill.

9-8-84 W 3-0 Champaign, Ill.

9-12-86 L 0-3 Champaign, Ill.

9-15-95 L 0-3 Champaign, Ill.

11-30-01 L 1-3 Champaign, Ill.

ILLINOIS CENTRAL: MIZ leads, 1-0

10-13-78 W 3-0 Charleston, Ill.

ILLINOIS-CHICAGO: MIZ leads, 2-0-1

10-1-77 S 1-1 Madison, Wis.

9-18-85 W 3-1 Columbia, Mo.

9-8-88 W 3-2 Columbia, Mo.

ILLINOIS STATE: ISU leads, 5-1

9-8-84 L 0-3 Champaign, Ill.

11-4-84 L 2-3 Columbia, Mo.

9-1-94 L 2-3 Normal, Ill.

12-2-94 L 1-3 Kansas City, Mo.

10-26-95 L 2-3 Columbia, Mo.

9-5-14 W 3-1 Columbia, Mo.

INDIANA: Series tied 1-1

9-19-80 L 1-2 Carbondale, Ill.

9-7-85 W 1-3 Bloomington, Ind.

INDIANA STATE: MIZ leads, 3-0

10-1-92 W 3-2 Columbia, Mo.

9-2-94 W 3-0 Peoria, Ill.

8-30-97 W 3-1 Milwaukee, Wis.

IOWA: Series tied 3-3-1

11-18-77 W 2-0 Grand Forks, N.D.

10-5-79 S 1-1 Iowa City, Iowa

9-19-80 L 1-2 Carbondale, Ill.

9-10-82 W 2-1 Manhattan, Kan.

9-29-84 W 3-1 Iowa City, Iowa

9-20-86 L 0-3 Columbia, Mo.

9-3-93 L 0-3 Iowa City, Iowa

OPPONENT SERIES LOG

IOWA STATE: MIZ leads, 36-34

10-29-77	W	2-0	Norman, Okla.
10-28-78	W	2-0	Lawrence, Kan.
10-26-79	W	3-1	Stillwater, Okla.
10-24-80	L	0-3	Lincoln, Neb.
9-25-81	L	0-2	Lincoln, Neb.
10-17-81	W	1-2	Champaign, Ill.
11-13-81	W	2-0	Manhattan, Kan.
10-29-82	L	0-3	Ames, Iowa
11-12-82	W	3-1	Columbia, Mo.
11-19-82	L	1-3	Columbia, Mo.
10-28-83	W	3-1	Ames, Iowa
11-12-83	W	3-1	Columbia, Mo.
10-14-84	L	2-3	Ames, Iowa
10-26-84	W	3-1	Columbia, Mo.
11-17-84	W	3-0	Norman, Okla.
10-5-85	W	3-1	Columbia, Mo.
11-2-85	W	3-2	Ames, Iowa
10-18-86	W	3-2	Ames, Iowa
10-31-86	L	0-3	Columbia, Mo.
11-21-86	L	1-3	Kansas City, Mo.
10-1-87	L	0-3	Columbia, Mo.
11-1-87	L	0-3	Ames, Iowa
10-29-88	L	1-3	Ames, Iowa
11-19-88	W	3-2	Independence, Mo.
9-30-89	L	1-3	Ames, Iowa
11-18-89	L	0-3	Columbia, Mo.
9-26-90	L	0-3	Columbia, Mo.
10-28-90	L	1-3	Ames, Iowa
9-28-91	L	1-3	Ames, Iowa
11-23-91	L	0-3	Columbia, Mo.
10-17-92	L	0-3	Ames, Iowa
11-18-92	L	1-3	Columbia, Mo.
9-29-93	L	1-3	Columbia, Mo.
11-6-93	L	0-3	Ames, Iowa
10-1-94	L	0-3	Columbia, Mo.
11-16-94	L	0-3	Ames, Iowa
9-27-95	L	0-3	Ames, Iowa
11-18-95	L	2-3	Columbia, Mo.
10-23-96	L	0-3	Columbia, Mo.
11-20-96	L	0-3	Ames, Iowa
10-22-97	W	3-2	Ames, Iowa
11-19-97	W	3-2	Columbia, Mo.
10-7-98	W	3-0	Ames, Iowa
11-11-98	W	3-0	Columbia, Mo.
10-13-99	W	3-0	Columbia, Mo.
11-20-99	W	3-0	Carroll, Iowa
9-19-00	W	3-0	Des Moines, Iowa
10-28-00	W	3-0	Columbia, Mo.
10-8-01	W	3-0	Columbia, Mo.
10-31-01	W	3-0	Ames, Iowa
10-2-02	W	3-0	Columbia, Mo.
11-16-02	W	3-2	Ames, Iowa
10-4-03	W	3-0	Ames, Iowa
11-19-03	W	3-0	Columbia, Mo.
9-29-04	W	3-0	Columbia, Mo.
11-10-04	W	3-0	Ames, Iowa
9-14-05	W	3-0	Columbia, Mo.
10-22-05	W	3-1	Ames, Iowa
10-7-06	W	3-0	Ames, Iowa
11-1-06	L	1-3	Columbia, Mo.
9-22-07	L	2-3	Ames, Iowa
11-14-07	W	3-1	Columbia, Mo.
10-1-08	W	3-2	Columbia, Mo.
10-25-08	L	0-3	Ames, Iowa
10-3-09	L	3-0	Ames, Iowa
11-21-09	L	3-0	Columbia, Mo.
9-18-10	L	3-1	Columbia, Mo.
11-6-10	W	3-1	Ames, Iowa
9-21-11	L	3-0	Ames, Iowa
11-9-11	L	3-1	Columbia, Mo.

IUPUI: MIZ leads, 1-0

9-7-01	W	3-1	Carbondale, Ill.
12-6-13	W	3-0	Columbia, Mo.

JACKSONVILLE STATE: MIZ leads, 1-0

8-25-07	W	3-2	Oxford, Miss.
---------	---	-----	---------------

JEFFERSON JC: MIZ leads, 1-0

10-21-79	W	2-0	Columbia, Mo.
----------	---	-----	---------------

KANSAS: MIZ leads, 51-34

11-1-75	W	2-0	Springfield, Mo.
11-13-75	W	2-0	Lawrence, Kan.
10-9-76	L	0-2	Lamoni, Iowa
10-29-76	W	2-1	Ames, Iowa
11-18-76	W	2-0	Wichita, Kan.
10-25-77	L	1-2	Kansas City, Mo.
10-29-77	W	2-1	Norman, Okla.
11-17-77	L	0-2	Grand Forks, N.D.
11-19-77	L	1-2	Grand Forks, N.D.
10-27-78	W	2-1	Lawrence, Kan.
11-10-78	W	2-1	Lincoln, Neb.
10-26-79	W	2-1	Stillwater, Okla.
10-27-79	W	3-1	Stillwater, Okla.
11-16-79	L	2-3	Columbia, Mo.
10-10-80	W	2-1	Columbia, Mo.
10-11-80	W	3-2	Columbia, Mo.
10-24-80	L	1-2	Lincoln, Neb.
10-28-80	W	2-1	Columbia, Mo.
11-6-80	L	1-2	Lawrence, Kan.
9-10-81	W	3-0	Lawrence, Kan.
9-18-81	W	2-1	Carbondale, Ill.
10-7-81	W	3-1	Columbia, Mo.
11-7-81	L	0-2	Ames, Iowa
9-11-82	W	2-0	Manhattan, Kan.
9-23-82	W	3-0	Lawrence, Kan.
10-20-82	W	3-0	Columbia, Mo.
9-28-83	W	3-0	Columbia, Mo.
10-11-83	W	3-1	Lawrence, Kan.
9-26-84	W	3-0	Columbia, Mo.
10-19-84	W	3-0	Lawrence, Kan.
9-25-85	W	3-2	Columbia, Mo.
10-21-85	L	2-3	Lawrence, Kan.
11-22-85	W	3-0	Kansas City, Mo.
9-24-86	L	0-3	Columbia, Mo.
10-28-86	L	0-3	Lawrence, Kan.
10-7-87	L	0-3	Columbia, Mo.
11-4-87	L	0-3	Lawrence, Kan.
9-28-88	W	3-0	Lawrence, Kan.
11-2-88	W	3-1	Columbia, Mo.
10-4-89	L	1-3	Lawrence, Kan.
10-25-89	L	2-3	Columbia, Mo.
10-19-90	L	0-3	Lawrence, Kan.
11-14-90	W	3-1	Columbia, Mo.
10-15-91	L	0-3	Columbia, Mo.
11-12-91	L	0-3	Lawrence, Kan.
10-14-92	W	3-2	Columbia, Mo.
11-4-92	L	1-3	Lawrence, Kan.
10-13-93	L	0-3	Lawrence, Kan.
10-27-93	L	0-3	Columbia, Mo.
11-2-94	L	0-3	Lawrence, Kan.
11-19-94	L	1-3	Columbia, Mo.
9-30-95	W	3-2	Columbia, Mo.
10-11-95	L	0-3	Lawrence, Kan.
10-18-96	L	0-3	Lawrence, Kan.
11-30-96	L	1-3	Columbia, Mo.
10-17-97	W	3-0	Columbia, Mo.
11-29-97	W	3-2	Lawrence, Kan.
10-17-98	L	0-3	Lawrence, Kan.
11-20-98	W	3-1	Columbia, Mo.
9-25-99	L	2-3	Columbia, Mo.
10-27-99	L	0-3	Lawrence, Kan.
10-11-00	W	3-0	Columbia, Mo.
11-18-00	W	3-0	Lawrence, Kan.
10-1-01	W	3-1	Lawrence, Kan.
11-3-01	L	1-3	Columbia, Mo.
10-19-02	W	3-0	Columbia, Mo.
11-23-02	W	3-2	Lawrence, Kan.
10-1-03	W	3-2	Columbia, Mo.
11-5-03	L	2-3	Lawrence, Kan.
10-16-04	W	3-2	Lawrence, Kan.
11-3-04	W	3-0	Columbia, Mo.
10-15-05	W	3-0	Columbia, Mo.
11-23-05	W	3-0	Lawrence, Kan.
10-4-06	W	3-0	Columbia, Mo.

11-18-06	W	3-1	Lawrence, Kan.
9-19-07	L	2-3	Columbia, Mo.
10-27-07	W	3-2	Lawrence, Kan.
10-15-08	W	3-1	Columbia, Mo.
10-29-08	L	2-3	Lawrence, Kan.
9-16-09	W	3-1	Columbia, Mo.
10-24-09	W	3-1	Lawrence, Kan.
9-29-10	L	3-1	Lawrence, Kan.
10-27-10	W	3-0	Columbia, Mo.
10-12-11	W	3-1	Columbia, Mo.
11-2-11	W	3-1	Lawrence, Kan.
12-4-15	L	3-0	Lawrence, Kan.

K.C. JEWISH CC.: Series tied, 0-0-1

11-5-77	S	1-1	Lawrence, Kan.
---------	---	-----	----------------

KANSAS STATE: KSU leads, 42-33

11-22-74	W	2-1	Manhattan, Kan.
11-1-75	W	2-0	Columbia, Mo.
10-30-76	W	2-1	Manhattan, Kan.
10-28-77	W	2-0	Norman, Okla.
11-5-77	L	0-2	Lawrence, Kan.
9-26-78	L	0-2	Kansas City, Mo.
10-27-78	W	2-1	Lawrence, Kan.
11-16-78	L	1-2	Lincoln, Neb.
9-15-79	L	1-2	Manhattan, Kan.
10-26-79	W	2-0	Stillwater, Okla.
11-15-79	L	1-3	Lincoln, Neb.
10-25-80	W	2-1	Lincoln, Neb.
9-11-81	W	2-0	Manhattan, Kan.
11-6-81	W	2-0	Ames, Iowa
9-24-82	W	3-1	Manhattan, Kan.
10-7-82	W	3-0	Columbia, Mo.
10-12-83	W	3-0	Manhattan, Kan.
10-21-83	W	3-0	Columbia, Mo.
10-9-84	W	3-0	Columbia, Mo.
10-20-84	W	3-1	Manhattan, Kan.
10-9-85	W	3-2	Columbia, Mo.
11-15-85	L	0-3	Manhattan, Kan.
9-6-86	L	1-3	Manhattan, Kan.
10-10-86	W	3-2	Manhattan, Kan.
11-12-86	W	3-0	Columbia, Mo.
10-22-87	L	1-3	Columbia, Mo.
11-13-87	W	3-2	Manhattan, Kan.
10-12-88	W	3-1	Columbia, Mo.
11-11-88	L	1-3	Manhattan, Kan.
10-10-89	L	2-3	Columbia, Mo.
10-28-89	L	1-3	Manhattan, Kan.
10-20-90	L	0-3	Manhattan, Kan.
11-13-90	L	2-3	Columbia, Mo.
10-24-91	L	1-3	Columbia, Mo.
11-16-91	W	3-2	Manhattan, Kan.
10-7-92	W	3-0	Columbia, Mo.
10-28-92	W	3-0	Manhattan, Kan.
10-20-93	W	3-2	Manhattan, Kan.
11-10-93	W	3-0	Columbia, Mo.
10-8-94	L	1-3	Columbia, Mo.
10-29-94	L	1-3	Manhattan, Kan.
10-21-95	L	0-3	Manhattan, Kan.
11-12-95	L	0-3	Columbia, Mo.
10-19-96	L	0-3	Manhattan, Kan.
11-29-96	L	0-3	Columbia, Mo.
10-18-97	L	0-3	Columbia, Mo.
11-28-97	L	0-3	Manhattan, Kan.
10-10-98	L	0-3	Columbia, Mo.
11-13-98	L	1-3	Manhattan, Kan.
10-6-99	L	0-3	Columbia, Mo.
11-13-99	L	0-3	Manhattan, Kan.
10-29-00	W	3-0	Columbia, Mo.
11-8-00	L	0-3	Manhattan, Kan.
9-26-01	L	2-3	Manhattan, Kan.
11-21-01	L	0-3	Columbia, Mo.
10-23-02	L	0-3	Manhattan, Kan.
11-6-02	L	0-3	Columbia, Mo.
10-8-03	L	2-3	Manhattan, Kan.
11-12-03	L	2-3	Columbia, Mo.
9-25-04	L	0-3	Columbia, Mo.
11-27-04	L	0-3	Manhattan, Kan.

OPPONENT SERIES LOG

10-26-05	W	3-2	Manhattan, Kan.
9-2-06	W	3-1	Manhattan, Kan.
10-21-06	W	3-2	Columbia, Mo.
9-26-07	L	0-3	Manhattan, Kan.
10-24-07	L	0-3	Columbia, Mo.
10-8-08	L	1-3	Manhattan, Kan.
11-19-08	L	2-3	Columbia, Mo.
10-14-09	L	3-1	Manhattan, Kan.
10-28-09	W	3-0	Columbia, Mo.
9-25-10	W	3-1	Manhattan, Kan.
10-30-10	W	3-1	Columbia, Mo.
9-28-11	L	3-2	Columbia, Mo.
10-26-11	L	3-2	Manhattan, Kan.

KENTUCKY: UK leads, 4-3

9-16-84	L	2-3	Louisville, Ky.
9-6-08	L	0-3	College Park, Md.
11-21-12	L	3-0	Columbia, Mo.
11-3-13	W	3-0	Columbia, Mo.
11-24-13	W	3-0	Lexington, Ky.
11-9-14	L	0-3	Lexington, Ky.
11-15-15	W	3-2	Lexington, Ky.

LAMAR: MIZ leads, 1-0

9-22-83	W	2-1	Provo, Utah
---------	---	-----	-------------

LEHIGH: MIZ leads, 1-0

9-18-98	W	3-0	Evanston, Ill.
---------	---	-----	----------------

LEWIS: Lewis leads, 1-0

10-6-78	L	1-2	Iowa City, Iowa
---------	---	-----	-----------------

LINCOLN VBC: MIZ leads, 2-0

10-15-77	W	2-1	Lincoln, Neb.
11-5-77	W	2-0	Lawrence, Kan.

LIPSCOMB: Series Tied, 1-1

8-31-12	W	3-0	Nashville, Tenn.
9-5-14	L	1-3	Columbia, Mo.

LONG BEACH STATE: LBSU leads, 1-0

8-25-06	L	0-3	Long Beach, Calif.
---------	---	-----	--------------------

LORAS: MIZ leads, 1-0

10-6-78	W	2-0	Iowa City, Iowa
---------	---	-----	-----------------

LOUISIANA STATE: Series Tied, 4-4

10-17-81	L	0-2	Champaign, Ill.
9-27-85	L	2-3	Houston, Texas
9-23-12	W	3-1	Baton Rouge, La.
11-11-12	W	3-0	Columbia, Mo.
10-25-13	W	3-1	Baton Rouge, La.
10-17-14	L	0-3	Columbia, Mo.
11-21-14	L	1-3	Baton Rouge, La.
11-8-15	W	3-0	Baton Rouge, La.

LOUISIANA TECH: MIZ leads, 2-0

9-11-92	W	3-1	Denton, Texas
9-18-99	W	3-0	Fayetteville, Ark.

LOUISVILLE: Series tied, 2-2

9-17-82	W	3-1	Carbondale, Ill.
9-15-84	W	3-1	Louisville, Ky.
9-7-85	L	2-3	Bloomington, Ind.
12-4-04	L	1-3	Columbia, Mo.

MARQUETTE: MIZ leads, 3-1

11-6-81	W	2-0	Ames, Iowa
9-14-96	L	2-3	Evanston, Ill.
9-9-00	W	3-0	Columbia, Mo.
9-13-03	W	3-0	Milwaukee, Wis.

MARYLAND: MIZ leads, 2-0

9-5-08	W	3-0	College Park, Md.
8-27-09	W	3-0	Columbia, Mo.

McNEESE STATE: MIZ leads, 1-0

9-6-02	W	3-0	Tuscaloosa, Ala.
--------	---	-----	------------------

MEMPHIS: Memphis leads, 4-3

10-21-79	L	0-2	Columbia, Mo.
10-2-81	W	2-1	Columbia, Mo.
9-18-82	W	3-0	Carbondale, Ill.
9-3-88	W	3-1	Columbia, Mo.
11-10-89	L	0-3	Memphis, Tenn.
9-29-90	L	1-3	Columbia, Mo.
9-19-97	L	0-3	Memphis, Tenn.

MIAMI: Miama leads, 1-0

9-20-14	L	1-3	Coral Gables, Fla.
---------	---	-----	--------------------

MICHIGAN: Mich. leads, 2-0

9-12-09	L	3-0	Ann Arbor, Mich.
8-25-12	L	3-0	Columbia, Mo.

MIDDLE TENNESSEE ST: MIZ leads, 2-1

9-17-93	W	3-0	Tampa, Fla.
9-1-11	L	3-1	Murfreesboro, Tenn.
9-21-13	W	3-0	Columbia, Mo.

MINNESOTA: Minn. leads, 7-1-1

10-1-77	L	0-2	Madison, Wis.
10-15-77	L	1-2	Lincoln, Neb.
11-10-78	L	0-2	Lincoln, Neb.
11-11-78	L	0-2	Lincoln, Neb.
11-18-78	L	1-2	N/A
10-13-79	S	1-1	Minneapolis, Minn.
9-26-81	L	0-2	Lincoln, Neb.
9-16-85	W	3-0	Columbia, Mo.
9-12-98	L	1-3	Minneapolis, Minn.

MINN.-DULUTH: UM-D leads, 1-0

9-12-81	L	0-2	Manhattan, Kan.
---------	---	-----	-----------------

MISSISSIPPI: MIZ leads, 10-5

10-10-80	W	2-0	Columbia, Mo.
10-3-81	W	3-2	Columbia, Mo.
9-17-83	W	3-0	Carbondale, Ill.
9-2-89	L	1-3	San Diego, Calif.
11-10-89	L	2-3	Memphis, Tenn.
9-19-98	W	3-1	Evanston, Ill.
8-24-07	L	2-3	Oxford, Miss.
8-29-09	W	3-0	Columbia, Mo.
9-16-12	W	3-0	Columbia, Mo.
10-19-12	L	3-1	Oxford, Miss.
11-1-13	W	3-0	Oxford, Miss.
10-1-14	L	0-3	Oxford, Miss.
11-16-14	W	3-2	Columbia, Mo.
10-16-15	W	3-1	Columbia, Mo.
11-22-15	W	3-1	Oxford, Miss.

MISSISSIPPI STATE: MIZ leads, 8-0

9-11-04	W	3-0	Columbia, Mo.
10-14-12	W	3-0	Columbia, Mo.
11-18-12	W	3-0	Columbia, Mo.
11-22-13	W	3-0	Columbia, Mo.
9-26-14	W	3-0	Columbia, Mo.
10-19-14	W	3-2	Starkville, Miss.
10-9-15	W	3-1	Starkville, Miss.
10-23-15	W	3-1	Columbia, Mo.

MISSISSIPPI VALLEY STATE: MIZ leads, 1-0

8-29-14	W	3-0	Denton, Texas
---------	---	-----	---------------

MISSOURI STATE: MSU leads 28-8

10-4-77	L	1-2	Columbia, Mo.
11-12-77	L	0-3	N/A
11-18-77	L	1-2	Grand Forks, N.D.
10-18-78	L	1-2	Springfield, Mo.
11-4-78	L	0-2	Kansas City, Mo.
10-16-79	L	1-2	Columbia, Mo.
10-15-80	L	0-2	St. Louis, Mo.
11-5-80	L	0-2	Lawrence, Kan.
10-13-81	L	0-3	Springfield, Mo.
10-20-81	L	1-3	Columbia, Mo.
10-8-82	L	2-3	Columbia, Mo.
11-10-82	L	0-3	Springfield, Mo.

10-4-83	W	3-1	Columbia, Mo.
11-8-83	W	3-0	Springfield, Mo.
10-17-84	L	1-3	Columbia, Mo.
11-7-84	L	2-3	Springfield, Mo.
10-2-85	W	3-1	Springfield, Mo.
10-31-85	W	3-2	Columbia, Mo.
9-18-86	L	1-3	Columbia, Mo.
10-22-86	L	1-3	Springfield, Mo.
9-15-87	L	2-3	Columbia, Mo.
10-13-87	L	1-3	Springfield, Mo.
9-21-88	L	2-3	Springfield, Mo.
10-4-88	L	1-3	Columbia, Mo.
9-21-89	L	2-3	Columbia, Mo.
11-8-89	L	0-3	Springfield, Mo.
10-1-90	L	0-3	Springfield, Mo.
10-23-90	L	1-3	Columbia, Mo.
9-24-91	L	0-3	Springfield, Mo.
10-20-92	L	2-3	Columbia, Mo.
10-6-93	L	0-3	Springfield, Mo.
10-4-94	W	3-2	Columbia, Mo.
11-1-95	L	1-3	Springfield, Mo.
9-15-98	W	3-0	Columbia, Mo.
12-2-05	W	3-0	Columbia, Mo.
12-3-15	W	3-1	Lawrence, Kan.

MISSOURI WESTERN: MIZ leads, 2-0

9-12-80	W	2-0	Manhattan, Kan.
9-24-81	W	2-0	Maryville, Mo.

MONTANA: UM leads, 1-0

9-27-85	L	1-3	Houston, Texas
---------	---	-----	----------------

MONTANA STATE: MIZ leads, 3-0

9-15-82	W	3-1	Columbia, Mo.
8-29-03	W	3-0	Columbia, Mo.
9-9-05	W	3-0	Bozeman, Mont.

MOREHEAD STATE: Series tied 1-1

9-11-09	W	3-1	Ann Arbor, Mich.
9-7-12	L	3-2	Morehead, Ky.

MURRAY STATE: MIZ leads, 1-0

9-8-89	W	3-2	Macomb, Ill.
--------	---	-----	--------------

OPPONENT SERIES LOG

NEBRASKA: Neb. leads, 71-3-1

10-31-75	L	0-2	Lincoln, Neb.
11-22-75	L	1-2	Columbia, Mo.
10-30-76	L	1-2	Lincoln, Neb.
11-19-76	L	0-2	Columbia, Mo.
9-30-77	S	1-1	Madison, Wis.
10-15-77	W	2-1	Lincoln, Neb.
10-28-77	L	0-2	Norman, Okla.
11-17-77	L	1-2	Grand Forks, N.D.
10-28-78	L	1-2	Lawrence, Kan.
11-11-78	L	0-2	Lincoln, Neb.
11-17-78	L	0-3	N/A
10-25-80	L	0-2	Lincoln, Neb.
9-25-81	L	0-2	Lincoln, Neb.
11-14-81	L	1-3	Manhattan, Kan.
9-30-82	W	3-2	Columbia, Mo.
10-30-82	L	0-3	Lincoln, Neb.
10-1-83	L	0-3	Columbia, Mo.
10-29-83	L	0-3	Lincoln, Neb.
11-19-83	L	1-3	Ames, Iowa
10-13-84	L	1-3	Lincoln, Neb.
11-3-84	L	1-3	Columbia, Mo.
11-17-84	L	0-3	Norman, Okla.
10-18-85	L	0-3	Columbia, Mo.
11-16-85	L	0-3	Lincoln, Neb.
11-23-85	L	0-3	Kansas City, Mo.
10-11-86	L	0-3	Lincoln, Neb.
10-25-86	L	0-3	Columbia, Mo.
10-10-87	L	0-3	Columbia, Mo.
11-14-87	L	0-3	Lincoln, Neb.
10-21-88	L	0-3	Versailles, Mo.
11-12-88	L	0-3	Lincoln, Neb.
10-29-89	L	0-3	Lincoln, Neb.
11-17-89	L	0-3	Columbia, Mo.
10-6-90	L	0-3	Lincoln, Neb.
11-9-90	L	0-3	Columbia, Mo.
9-3-91	L	0-3	Columbia, Mo.
11-15-91	L	0-3	Lincoln, Neb.
10-10-92	L	0-3	Columbia, Mo.
10-31-92	L	0-3	Lincoln, Neb.
10-23-93	L	0-3	Columbia, Mo.
11-13-93	L	0-3	Lincoln, Neb.
9-28-94	L	0-3	Columbia, Mo.
11-12-94	L	0-3	Lincoln, Neb.
10-14-95	L	0-3	Columbia, Mo.
11-15-95	L	0-3	Lincoln, Neb.
10-5-96	L	0-3	Columbia, Mo.
11-8-96	L	0-3	Lincoln, Neb.
10-4-97	L	0-3	Lincoln, Neb.
11-7-97	L	0-3	Columbia, Mo.
9-26-98	L	0-3	Lincoln, Neb.
10-30-98	L	2-3	Columbia, Mo.
10-20-99	L	0-3	Lincoln, Neb.
11-24-99	L	0-3	Columbia, Mo.
9-16-00	L	0-3	Lincoln, Neb.
10-25-00	L	0-3	Columbia, Mo.
10-3-01	L	0-3	Lincoln, Neb.
10-24-01	L	1-3	Columbia, Mo.
10-9-02	L	0-3	Lincoln, Neb.
11-27-02	L	0-3	Columbia, Mo.
10-15-03	W	3-2	Lincoln, Neb.
11-8-03	L	0-3	Columbia, Mo.
9-15-04	L	0-3	Lincoln, Neb.
11-17-04	L	0-3	Columbia, Mo.
10-5-05	L	1-3	Columbia, Mo.
11-13-05	L	2-3	Lincoln, Neb.
10-11-06	L	0-3	Columbia, Mo.
10-25-06	L	0-3	Lincoln, Neb.
10-17-07	L	0-3	Columbia, Mo.
10-31-07	L	2-3	Lincoln, Neb.
10-12-08	L	0-3	Columbia, Mo.
11-12-08	L	0-3	Lincoln, Neb.
10-17-09	L	3-1	Columbia, Mo.
11-4-09	L	3-0	Lincoln, Neb.
10-6-10	L	3-0	Columbia, Mo.
10-23-10	L	3-0	Lincoln, Neb.

NEBRASKA-OMAHA: MIZ leads, 2-0-1

11-11-78	W	2-1	Lincoln, Neb.
11-18-78	W	2-1	
9-14-79	S	1-1	Manhattan, Kan.

NEVADA: Nevada leads, 3-1

9-10-93	L	2-3	Columbia, Mo.
9-9-94	L	1-3	Reno, Nevada
9-12-08	L	1-3	Reno, Nevada
8-28-10	W	3-0	Columbia, Mo.

NEW HAMPSHIRE: UNH leads, 1-0

9-17-99	L	0-3	Fayetteville, Ark.
---------	---	-----	--------------------

NEW MEXICO: Series tied, 1-1

9-22-79	W	2-0	Carbondale, Ill.
9-24-83	L	1-2	Provo, Utah

NEW MEXICO STATE: MIZ leads, 1-0

9-10-99	W	3-1	Columbia, Mo.
---------	---	-----	---------------

NICHOLLS STATE: MIZ leads, 1-0

8-25-12	W	3-0	Columbia, Mo.
---------	---	-----	---------------

NC-GREENSBORO: MIZ leads, 1-0

8-29-97	W	3-0	Milwaukee, Wis.
---------	---	-----	-----------------

NORTH CAROLINA ST.: MIZ leads, 2-0

9-13-02	W	3-0	Columbia, Mo.
9-13-13	W	3-0	Houston, Texas

NORTH DAKOTA: MIZ leads, 2-0

11-17-77	W	2-0	Grand Forks, N.D.
11-10-78	W	2-0	Lincoln, Neb.

NORTH DAKOTA STATE: MIZ leads, 3-0

9-10-83	W	2-0	Manhattan, Kan.
8-27-10	W	3-0	Columbia, Mo.
8-28-15	W	3-2	Columbia, Mo.

NORTH FLORIDA: MIZ leads, 1-0

8-24-12	W	3-0	Columbia, Mo.
---------	---	-----	---------------

NORTH TEXAS: MIZ leads, 5-0

11-11-89	W	3-0	Memphis, Tenn.
11-3-90	W	3-1	Denton, Texas
9-12-92	W	3-0	Denton, Texas
9-30-14	W	3-2	Denton, Texas
8-29-15	W	3-0	Columbia, Mo.

NE ILLINOIS: MIZ leads, 1-0

8-31-97	W	3-0	Chicago, Ill.
---------	---	-----	---------------

NE LOUISIANA: MIZ leads, 3-0

9-6-86	W	3-2	Manhattan, Kan.
9-19-97	W	3-0	Memphis, Tenn.
9-4-98	W	3-0	Columbia, Mo.

NORTHERN COLORADO: Series tied, 1-1

9-13-80	L	1-2	Manhattan, Kan.
9-10-05	W	3-0	Bozeman, Mont.

NORTHERN ILLINOIS: NIU leads, 3-0

9-21-79	L	1-2	Carbondale, Ill.
10-6-79	L	0-2	Iowa City, Iowa
9-17-88	L	1-3	Charleston, Ill.

NORTHERN IOWA: UNI leads, 9-3-2

10-1-77	S	1-1	Madison, Wis.
9-29-78	S	1-1	Madison, Wis.
11-17-78	W	3-0	
9-28-79	L	0-2	Madison, Wis.
10-12-79	L	0-2	Minneapolis, Minn.
9-12-80	L	0-2	Manhattan, Kan.
9-11-81	L	0-2	Manhattan, Kan.
9-11-82	W	2-0	Manhattan, Kan.
9-26-87	L	0-3	Cedar Falls, Iowa
9-15-89	L	0-3	Cedar Falls, Iowa

10-19-91	L	0-3	Cedar Falls, Iowa
9-3-99	L	1-3	Corvallis, Ore.
12-7-02	L	3-2	Cedar Falls, Iowa
12-3-10	W	3-2	Cedar Falls, Iowa

NORTHERN MICHIGAN: UNM leads, 1-0

10-13-79	L	0-2	Minneapolis, Minn.
----------	---	-----	--------------------

NORTHWEST MISSOURI ST. MIZ leads, 1-0

10-21-80	W	3-2	Columbia, Mo.
----------	---	-----	---------------

NORTHWESTERN: NW leads, 5-4

9-29-78	L	0-2	Madison, Wis.
9-29-79	W	2-0	Madison, Wis.
9-29-84	W	3-0	Iowa City, Iowa
9-5-86	L	0-3	Manhattan, Kan.
9-5-87	L	0-3	University Park, Pa.

NORTHWESTERN STATE: NWS leads, 1-0

8-30-14	L	0-3	Denton, Texas
---------	---	-----	---------------

NOTRE DAME: MIZ leads, 3-0

10-18-85	W	3-1	Columbia, Mo.
9-2-06	W	3-2	South Bend, Ind.
8-31-07	W	3-0	Columbia, Mo.

OAKLAND: Oakland leads, 1-0

9-6-14	L	1-3	Columbia, Mo.
--------	---	-----	---------------

OHIO: Series tied, 1-1

9-22-90	W	3-2	Indianapolis, Ind.
9-12-03	L	1-3	Milwaukee, Wis.

OKLAHOMA: OU leads, 39-33

1976	L	0-2	Columbia, Mo.
1976	W	2-1	Columbia, Mo.
9-23-77	W	2-0	Norman, Okla.
10-28-77	W	2-0	Norman, Okla.
9-30-78	W	2-1	Madison, Wis.
10-28-78	W	2-1	Lawrence, Kan.
10-26-79	L	1-2	Stillwater, Okla.
10-27-79	L	1-3	Stillwater, Okla.
9-25-81	W	2-1	Lincoln, Neb.
11-13-81	W	2-1	Manhattan, Kan.
11-14-81	W	3-0	Manhattan, Kan.
10-2-82	W	3-1	Columbia, Mo.
11-6-82	W	3-1	Norman, Okla.
10-7-83	W	3-2	Norman, Okla.
11-4-83	L	2-3	Columbia, Mo.
11-18-83	W	3-0	Ames, Iowa
11-10-84	W	3-1	Columbia, Mo.
10-25-85	L	2-3	Norman, Okla.
11-9-85	L	2-3	Norman, Okla.
9-27-86	L	2-3	Norman, Okla.
11-15-86	L	1-3	Norman, Okla.
10-16-87	L	0-3	Norman, Okla.
10-24-87	L	0-3	Columbia, Mo.
11-20-87	L	1-3	Salina, Kan.
10-7-88	L	0-3	Norman, Okla.
11-5-88	L	0-3	Columbia, Mo.
10-13-89	L	0-3	Norman, Okla.
11-14-89	L	1-3	Columbia, Mo.
10-4-90	L	1-3	Columbia, Mo.
11-2-90	L	0-3	Norman, Okla.
10-30-91	L	2-3	Columbia, Mo.
11-8-91	L	0-3	Norman, Okla.
9-30-92	L	0-3	Norman, Okla.
10-24-92	W	3-1	Columbia, Mo.
10-30-93	W	3-2	Columbia, Mo.
11-17-93	L	0-3	Norman, Okla.
10-15-94	L	0-3	Norman, Okla.
11-9-94	L	0-3	Columbia, Mo.
10-4-95	L	1-3	Columbia, Mo.
11-4-95	L	0-3	Norman, Okla.
10-25-96	L	0-3	Columbia, Mo.
11-23-96	L	0-3	Norman, Okla.
10-25-97	L	0-3	Norman, Okla.
11-21-97	L	1-3	Columbia, Mo.

OPPONENT SERIES LOG

9-29-99	W	3-2	Columbia, Mo.
11-3-99	L	0-3	Norman, Okla.
10-14-00	W	3-0	Norman, Okla.
11-22-00	W	3-0	Columbia, Mo.
9-29-01	W	3-1	Columbia, Mo.
10-27-01	W	3-0	Norman, Okla.
10-12-02	W	3-0	Columbia, Mo.
11-2-02	W	3-1	Norman, Okla.
9-20-03	W	3-0	Columbia, Mo.
11-15-03	W	3-2	Norman, Okla.
10-6-04	W	3-0	Norman, Okla.
11-24-04	W	3-0	Columbia, Mo.
10-19-05	W	3-0	Columbia, Mo.
11-5-05	W	3-0	Norman, Okla.
10-18-06	L	0-3	Norman, Okla.
11-15-06	L	2-3	Columbia, Mo.
9-29-07	W	3-2	Columbia, Mo.
11-21-07	L	0-3	Norman, Okla.
9-17-08	L	1-3	Norman, Okla.
11-9-08	W	3-0	Columbia, Mo.
9-19-09	L	3-1	Norman, Okla.
11-11-09	W	3-0	Columbia, Mo.
10-9-10	L	3-1	Norman, Okla.
11-24-10	L	3-2	Columbia, Mo.
10-5-11	L	3-2	Norman, Okla.
10-29-11	W	3-0	Columbia, Mo.

OKLAHOMA STATE: MIZ leads, 4-0

9-23-77	W	3-0	Norman, Okla.
10-29-77	W	2-0	Norman, Okla.
10-27-78	W	2-0	Lawrence, Kan.
10-25-80	W	2-1	Lincoln, Neb.

ORAL ROBERTS: ORU leads, 6-4

9-23-77	L	0-2	Norman, Okla.
9-23-77	L	0-2	Norman, Okla.
10-18-78	L	0-3	Springfield, Mo.
9-11-82	W	2-0	Manhattan, Kan.
9-10-83	W	2-0	Manhattan, Kan.
10-26-85	W	3-0	Tulsa, Okla.
9-8-95	L	1-3	Fayetteville, Ark.
9-10-95	L	0-3	Tulsa, Okla.
10-6-95	L	0-3	Columbia, Mo.
9-2-01	W	3-1	Tulsa, Okla.

OREGON: OU leads, 2-0

9-24-83	L	0-2	Provo, Utah
9-12-98	L	1-3	Minneapolis, Minn.

OREGON STATE: OSU leads, 2-0

9-4-99	L	1-3	Corvallis, Ore.
8-31-02	L	1-3	Corvallis, Ore.

PENN STATE: PSU leads, 5-0

9-16-84	L	0-3	Louisville, Ky.
9-13-86	L	0-3	Champaign, Ill.
9-4-87	L	0-3	University Park, Pa.
9-6-97	L	0-3	Storrs, Conn.
9-7-06	L	0-3	Austin, Texas

PEPPERDINE: Series tied, 1-1

9-13-08	L	0-3	Reno, Nevada
9-4-10	W	3-1	Malibu, Calif.

PITTSBURGH: Series tied, 1-1

11-24-84	L	2-3	Kalamazoo, Mich.
8-30-13	W	3-1	Columbia, Mo.

PORTLAND: MIZ leads, 1-0

9-12-14	W	3-1	Moscow, Idaho
---------	---	-----	---------------

PORTLAND STATE: MIZ leads, 1-0

9-3-99	W	3-1	Corvallis, Ore.
--------	---	-----	-----------------

PRAIRIE VIEW A&M: MIZ leads, 1-0

9-11-92	W	3-0	Denton, Texas
---------	---	-----	---------------

PURDUE: PU leads, 3-0

9-15-84	L	2-3	Louisville, Ky.
9-4-04	L	2-3	Madison, Wis.
12-7-13	L	3-1	Columbia, Mo.

RICE: MIZ leads, 3-0

10-8-83	W	3-0	Norman, Okla.
9-4-10	W	3-0	Malibu, Calif.
9-13-13	W	3-0	Houston, Texas

SACRAMENTO STATE: SSU leads, 1-0

10-5-91	L	0-3	Fullerton, Calif.
---------	---	-----	-------------------

SAMFORD: MIZ leads, 1-0

9-20-13	W	3-0	Columbia, Mo.
---------	---	-----	---------------

SAN DIEGO: MIZ leads, 1-0

9-1-89	W	3-1	San Diego, Calif.
--------	---	-----	-------------------

SAN DIEGO STATE: MIZ leads, 1-0

9-13-02	W	3-0	Columbia, Mo.
---------	---	-----	---------------

SAN FRANCISCO: MIZ leads, 1-0

9-24-83	W	2-1	Provo, Utah
---------	---	-----	-------------

SAN JOSE STATE: SJS leads, 1-0

12-3-94	L	0-3	Kansas City, Mo.
---------	---	-----	------------------

ST. CATHERINE: MIZ leads, 1-0

10-7-78	W	2-1	Iowa City, Iowa
---------	---	-----	-----------------

ST. CLOUD STATE: MIZ leads, 3-1-1

10-16-77	W	2-0	Lincoln, Neb.
11-17-77	W	2-0	Grand Forks, N.D.
9-30-78	W	2-0	Madison, Wis.
9-29-79	L	0-2	Madison, Wis.
10-6-79	S	1-1	Iowa City, Iowa

ST. JOHN'S: MIZ leads, 1-0

9-6-08	W	3-2	College Park, Md.
--------	---	-----	-------------------

SAINT LOUIS: MIZ leads, 18-9

10-12-77	W	2-0	St. Louis, Mo.
10-22-77	W	2-1	St. Louis, Mo.
11-12-77	W	2-0	Columbia, Mo.
9-22-78	W	2-0	Cape Girardeau, Mo.
9-23-78	W	2-0	Cape Girardeau, Mo.
11-3-78	W	2-0	Kansas City, Mo.
9-25-79	W	3-1	St. Louis, Mo.
10-15-80	L	0-2	St. Louis, Mo.
10-28-80	W	2-0	Columbia, Mo.
9-17-81	W	3-2	St. Louis, Mo.
9-29-81	W	3-0	Columbia, Mo.
11-7-86	W	3-0	St. Louis, Mo.
9-29-87	W	3-1	St. Louis, Mo.
9-13-88	L	1-3	Columbia, Mo.
9-12-89	L	0-3	Columbia, Mo.
9-18-90	L	0-3	St. Louis, Mo.
9-6-91	W	3-0	Wichita, Kan.
11-5-91	W	3-0	Columbia, Mo.
9-9-92	W	3-0	St. Louis, Mo.
11-11-92	W	3-1	Columbia, Mo.
9-22-93	L	1-3	St. Louis, Mo.
9-3-94	W	3-0	Peoria, Ill.
9-23-94	W	3-1	Columbia, Mo.
9-25-94	L	0-3	St. Louis, Mo.
9-24-95	L	0-3	St. Louis, Mo.
9-9-14	L	2-3	Columbia, Mo.
9-23-15	L	3-2	St. Louis, Mo.

ST. MARY'S (CA): MIZ leads, 1-0

9-10-94	W	3-2	Reno, Nev.
---------	---	-----	------------

SANTA CLARA: Series tied, 1-1

9-8-06	L	3-1	Austin, Texas
12-2-06	W	3-0	Palo Alto, Calif.

SAVANNAH STATE: MIZ leads, 1-0

9-8-12	W	3-0	Morehead, Ky.
--------	---	-----	---------------

SETON HALL: MIZ leads, 1-0

9-7-13	W	3-0	New Haven, Conn.
--------	---	-----	------------------

SOUTH ALABAMA: MIZ leads, 2-0

9-30-88	W	3-2	Jonesboro, Ark.
9-20-97	W	3-0	Memphis, Tenn.

SOUTH CAROLINA: MIZ leads, 4-1

11-2-12	W	3-0	Columbia, Mo.
9-27-12	W	3-0	Columbia, Mo.
11-17-13	W	3-0	Columbia, S.C.
10-26-14	L	1-3	Columbia, S.C.
11-27-15	W	3-0	Columbia, Mo.

SOUTH DAKOTA: MIZ leads, 2-0

9-10-82	W	2-0	Manhattan, Kan.
8-30-13	W	3-0	Columbia, Mo.

SOUTH FLORIDA: SFU leads, 2-0

9-18-93	L	0-3	Tampa, Fla.
12-2-94	L	0-3	Kansas City, Mo.

SE MISSOURI STATE: MIZ leads, 10-3

10-19-77	W	2-0	Columbia, Mo.
9-22-78	W	2-0	Cape Girardeau, Mo.
9-23-78	W	2-0	Cape Girardeau, Mo.
11-1-91	W	3-0	Columbia, Mo.
11-14-92	W	3-0	Cape Girardeau, Mo.
9-20-94	L	2-3	Cape Girardeau, Mo.
10-18-95	W	3-1	Columbia, Mo.
8-30-96	L	0-3	Columbia, Mo.
9-11-99	L	0-3	Columbia, Mo.
9-9-00	W	3-0	Cape Girardeau, Mo.
9-24-01	W	3-1	Columbia, Mo.
10-31-02	W	3-0	Cape Girardeau, Mo.
9-21-04	W	3-0	Columbia, Mo.
9-21-13	W	3-0	Columbia, Mo.

SOUTHERN ILL.: SIU leads, 13-7

10-8-77	W	3-1	Carbondale, Ill.
9-21-79	L	0-2	Carbondale, Ill.
9-20-80	W	2-1	Carbondale, Ill.
9-20-80	L	1-2	Carbondale, Ill.
9-18-81	W	2-1	Carbondale, Ill.
9-18-82	W	3-1	Carbondale, Ill.
10-9-82	L	0-3	Columbia, Mo.
9-15-83	L	0-3	Carbondale, Ill.
10-3-84	W	3-0	Columbia, Mo.
10-30-84	L	0-3	Carbondale, Ill.
10-12-85	L	1-3	Carbondale, Ill.
11-10-85	L	0-3	Columbia, Mo.
9-19-86	L	0-3	Columbia, Mo.
11-8-86	L	1-3	Carbondale, Ill.
9-8-87	L	1-3	Carbondale, Ill.
10-18-87	L	2-3	Columbia, Mo.
9-23-88	L	1-3	Carbondale, Ill.
11-11-89	L	1-3	Memphis, Tenn.
9-8-01	W	3-1	Carbondale, Ill.
9-5-15	W	3-1	Indianapolis, Ind.

SIU EDWARDSVILLE: MIZ leads, 1-0

9-27-08	W	3-0	Columbia, Mo.
10-31-09	W	3-0	Columbia, Mo.

SOUTHERN MISS.: MIZ leads, 1-0

10-1-88	W	3-0	Jonesboro, Ark.
---------	---	-----	-----------------

STANFORD: SU leads, 2-0

9-5-97	L	0-3	Storrs, Conn.
12-3-06	L	2-3	Palo Alto, Calif.

STEPHENS COLLEGE: MIZ leads, 2-0

9-21-77	W	N/A	Columbia, Mo.
10-10-77	W	3-0	Columbia, Mo.

OPPONENT SERIES LOG

TEMPLE: MIZ leads, 2-1

9-21-79	W	2-0	Carbondale, Ill.
9-7-96	L	0-3	Auburn, Ala.
9-1-01	W	3-0	Morgantown, WV

TENNESSEE: MIZ leads, 6-2

9-4-05	W	3-0	Columbia, Mo.
12-10-05	L	1-3	State College, Pa.
9-12-12	W	3-2	Columbia, Mo.
10-5-12	L	3-2	Knoxville, Tenn.
10-11-13	W	3-0	Knoxville, Tenn.
9-28-14	W	3-0	Columbia, Mo.
11-7-14	W	3-1	Knoxville, Tenn.
10-4-15	W	3-1	Columbia, Mo.

TENNESSEETECH: MIZ leads, 4-0

9-30-88	W	3-1	Jonesboro, Ark.
9-4-92	W	3-1	Richmond, Ky.
9-5-92	W	3-1	Richmond, Ky.
9-10-10	W	3-0	Bowling Green, Ky.

TEXAS: UT leads, 22-10

10-12-96	L	0-3	Austin, Texas
11-1-96	L	0-3	Columbia, Mo.
10-11-97	L	0-3	Columbia, Mo.
10-31-97	L	0-3	Austin, Texas
11-6-98	L	0-3	Austin, Texas
11-28-98	L	2-3	Columbia, Mo.
10-8-99	L	0-3	Columbia, Mo.
11-12-99	L	0-3	Austin, Texas
10-4-00	W	3-0	Austin, Texas
11-11-00	W	3-0	Columbia, Mo.
10-13-01	W	3-2	Austin, Texas
11-10-01	W	3-2	Columbia, Mo.
9-18-02	W	3-1	Austin, Texas
10-26-02	W	3-2	Columbia, Mo.
10-11-03	W	3-0	Columbia, Mo.
10-29-03	L	1-3	Austin, Texas
10-13-04	L	0-3	Austin, Texas
11-14-04	W	3-1	Columbia, Mo.
10-12-05	L	0-3	Austin, Texas
11-20-05	W	3-0	Columbia, Mo.
9-23-06	W	3-0	Columbia, Mo.
11-11-06	L	1-3	Austin, Texas
9-15-07	L	0-3	Austin, Texas
10-20-07	L	0-3	Columbia, Mo.
10-17-08	L	0-3	Austin, Texas
11-26-08	L	1-3	Columbia, Mo.
10-21-09	L	3-0	Austin, Texas
11-7-09	L	3-0	Columbia, Mo.
9-22-10	L	3-1	Columbia, Mo.
11-17-10	L	3-0	Austin, Texas
10-22-11	L	3-0	Austin, Texas
11-19-11	L	3-1	Columbia, Mo.

TEXAS A&M: TAMU leads, 29-13

10-15-81	L	1-2	Champaign, Ill.
9-16-83	W	3-0	Carbondale, Ill.
9-27-86	L	0-3	Norman, Okla.
10-11-96	L	0-3	College Station, Texas
11-2-96	L	0-3	Columbia, Mo.
10-10-97	L	0-3	Columbia, Mo.
11-2-97	L	0-3	College Station, Texas
11-5-98	L	0-3	College Station, Texas
11-27-98	L	1-3	Columbia, Mo.
9-22-99	L	0-3	College Station, Texas
10-30-99	L	0-3	Columbia, Mo.
9-13-00	W	3-0	Columbia, Mo.
10-21-00	L	0-3	College Station, Texas
9-22-01	L	3-2	Columbia, Mo.
10-21-01	L	3-1	College Station, Texas
9-25-02	W	3-1	Columbia, Mo.
11-8-02	L	1-3	College Station, Texas
9-26-03	L	1-3	College Station, Texas
11-1-03	L	2-3	Columbia, Mo.
10-9-04	W	3-1	Columbia, Mo.
10-27-04	L	1-3	College Station, Texas
9-16-05	W	3-1	College Station, Texas
11-26-05	W	3-2	Columbia, Mo.
9-16-06	W	3-2	Columbia, Mo.
11-22-06	L	0-3	College Station, Texas

10-10-07	W	3-0	Columbia, Mo.
11-17-07	L	1-3	College Station, Texas
10-4-08	L	2-3	College Station, Texas
11-28-08	L	1-3	Columbia, Mo.
9-26-09	W	3-2	Columbia, Mo.
11-28-09	L	3-0	College Station, Texas
10-13-10	W	3-2	College Station, Texas
11-13-10	W	3-0	Columbia, Mo.
9-24-11	W	3-1	Columbia, Mo.
11-12-11	L	3-0	College Station, Texas
9-28-12	L	3-1	Columbia, Mo.
11-16-12	L	3-1	College Station, Texas
10-27-13	W	3-0	College Station, Texas
11-2-14	L	1-3	Columbia, Mo.
11-23-14	L	0-3	College Station, Texas
11-4-15	L	3-0	College Station, Texas
11-25-15	L	3-2	Columbia, Mo.

TEXAS-ARLINGTON: Series tied, 1-1

10-8-83	W	3-0	Norman, Okla.
10-11-85	L	0-3	Carbondale, Ill.

TEXAS CHRISTIAN: MIZ leads, 2-0

9-4-99	W	3-1	Corvallis, Ore.
9-8-00	W	3-0	Columbia, Mo.

TEXAS SAN ANTONIO: MIZ leads, 1-0

9-9-11	W	3-2	Denver, Colo.
--------	---	-----	---------------

TEXAS STATE: MIZ leads, 2-0

9-8-07	W	3-1	San Marcos, Texas
8-28-09	W	3-0	Columbia, Mo.

TEXAS TECH: MIZ leads, 22-11

9-1-95	L	0-3	Tucson, Ariz.
9-27-96	L	0-3	Lubbock, Texas
11-17-96	L	0-3	Columbia, Mo.
9-26-97	L	0-3	Columbia, Mo.
11-15-97	L	0-3	Lubbock, Texas
10-2-98	L	1-3	Columbia, Mo.
10-24-98	L	0-3	Lubbock, Texas
10-23-99	L	0-3	Columbia, Mo.
11-27-99	L	1-3	Lubbock, Texas
10-27-00	L	2-3	Lubbock, Texas
11-2-00	W	3-0	Columbia, Mo.
9-19-01	W	3-1	Columbia, Mo.
11-14-01	W	3-0	Lubbock, Texas
10-5-02	L	1-3	Lubbock, Texas
11-30-02	W	3-0	Columbia, Mo.
9-24-03	W	3-0	Columbia, Mo.
10-25-03	W	3-1	Lubbock, Texas
10-20-04	W	3-1	Columbia, Mo.
11-6-04	W	3-1	Lubbock, Texas
10-1-05	W	3-2	Lubbock, Texas
11-2-05	W	3-0	Columbia, Mo.
9-30-06	W	3-0	Lubbock, Texas
11-24-06	W	3-0	Columbia, Mo.
10-6-07	W	3-0	Columbia, Mo.
11-10-07	W	3-0	Lubbock, Texas
9-24-08	W	3-0	Lubbock, Texas
11-1-08	W	3-1	Columbia, Mo.
10-10-09	W	3-0	Columbia, Mo.
11-18-09	W	3-0	Lubbock, Texas
9-15-10	W	3-0	Lubbock, Texas
11-10-10	W	3-1	Columbia, Mo.
10-15-11	W	3-1	Columbia, Mo.
11-26-11	W	3-0	Lubbock, Texas

TOLEDO: MIZ leads, 1-0

8-30-03	W	3-0	Columbia, Mo.
---------	---	-----	---------------

TOWSON: MIZ leads, 2-0

9-18-98	W	3-1	Evanston, Ill.
9-20-13	W	3-0	Columbia, Mo.

TRUMAN STATE: MIZ leads, 5-0

10-19-77	W	2-0	Columbia, Mo.
11-11-02	W	2-0	
10-4-78	W	2-0	Columbia, Mo.
10-20-78	W	2-0	St. Louis, Mo.
9-2-90	W	3-0	Columbia, Mo.

TULANE: MIZ leads, 2-0

8-29-08	W	3-1	Provo, Utah
8-27-11	W	3-0	Columbia, Mo.

TULSA: MIZ leads, 3-1

10-26-85	W	3-0	Tulsa, Okla.
10-14-89	L	1-3	Tulsa, Okla.
11-2-91	W	3-0	Columbia, Mo.
11-9-91	W	3-2	Columbia, Mo.

UNC Charlotte: MIZ leads, 1-0

9-12-15	W	3-1	Boone, N.C.
---------	---	-----	-------------

UNC Greensboro: MIZ leads, 1-0

9-20-14	W	3-1	Coral Gables, Fla.
---------	---	-----	--------------------

UMKC: MIZ leads, 30-4

10-25-77	W	2-0	Kansas City, Mo.
11-12-77	W	2-1	Columbia, Mo.
9-26-78	W	2-0	Kansas City, Mo.
10-11-78	W	2-0	Columbia, Mo.
11-3-78	W	2-0	Kansas City, Mo.
11-4-78	W	2-0	Kansas City, Mo.
10-10-79	W	2-1	Warrensburg, Mo.
10-21-79	W	2-0	Columbia, Mo.
9-12-81	W	2-0	Manhattan, Kan.
9-10-83	W	2-0	Manhattan, Kan.
10-9-88	W	3-0	Kansas City, Mo.
10-29-88	W	3-1	Columbia, Mo.
10-6-89	L	1-3	Columbia, Mo.
10-30-89	W	3-2	Kansas City, Mo.
9-12-90	W	3-0	Columbia, Mo.
11-6-90	W	3-0	Kansas City, Mo.
9-10-91	W	3-1	Kansas City, Mo.
9-17-91	W	3-0	Columbia, Mo.
9-16-92	W	3-0	Columbia, Mo.
10-21-92	L	1-3	Kansas City, Mo.
9-15-93	W	3-2	Columbia, Mo.
10-9-93	W	3-0	Columbia, Mo.
9-14-94	L	2-3	Kansas City, Mo.
10-19-94	W	3-0	Columbia, Mo.
9-20-95	W	3-0	Columbia, Mo.
10-10-95	W	3-1	Kansas City, Mo.
10-10-99	W	3-0	Columbia, Mo.
9-6-00	W	3-0	Kansas City, Mo.
10-10-01	W	3-0	Columbia, Mo.
9-9-02	W	3-0	Kansas City, Mo.
9-6-05	W	3-0	Columbia, Mo.
9-12-07	W	3-0	Columbia, Mo.
9-23-09	W	3-0	Columbia, Mo.
10-13-14	L	1-3	Kansas City, Mo.

UMSL: MIZ leads, 8-1

10-4-77	W	2-0	Columbia, Mo.
10-12-77	L	0-2	St. Louis, Mo.
10-21-77	W	2-1	St. Louis, Mo.
11-11-77	W	2-0	N/A
10-11-78	W	3-0	Columbia, Mo.
10-21-78	W	2-0	St. Louis, Mo.
11-4-78	W	2-1	Kansas City, Mo.
9-25-79	W	2-1	St. Louis, Mo.
10-23-79	W	2-0	Columbia, Mo.

U.S. INTERNATIONAL: USI leads, 1-0

9-24-83	L	1-2	Provo, Utah
---------	---	-----	-------------

UTAH: Utah leads, 2-1

9-6-03	L	0-3	Salt Lake City, Utah
9-2-05	W	3-0	Columbia, Mo.
9-5-09	L	3-1	Orem, Utah

OPPONENT SERIES LOG

UTAH STATE: USU leads, 2-1

9-1-89	L	0-3	San Diego, Calif.
12-1-01	L	2-3	Provo, Utah
8-30-08	W	3-1	Provo, Utah

UTAH VALLEY ST.: MIZ leads, 3-0

9-5-03	W	3-0	Salt Lake City, Utah
9-5-09	W	3-1	Orem, Utah
8-28-10	W	3-0	Columbia, Mo.

VALPARAISO: MIZ leads, 2-1

9-4-93	L	2-3	Iowa City, Iowa
9-2-06	W	3-1	South Bend, Ind.
9-7-12	W	3-0	Morehead, Ky.

VCU: MIZ leads, 2-0

9-9-94	W	3-2	Reno, Nev.
9-11-09	W	3-0	Ann Arbor, Mich.

VILLANOVA: MIZ leads, 2-0

8-26-06	W	3-0	Long Beach, Calif.
9-17-11	W	3-2	Washington, D.C.

VIRGINIA: UV leads, 1-0

9-16-95	L	2-3	Champaign, Ill.
---------	---	-----	-----------------

VIRGINIA TECH: Series tied, 1-1

9-11-10	L	3-1	Bowling Green, Ky.
8-24-12	W	3-1	Columbia, Mo.

WAGNER: MIZ leads, 1-0

9-2-01	W	3-0	Morgantown, WV
--------	---	-----	----------------

WAKE FOREST: UWF leads, 1-0

9-11-98	L	1-3	Minneapolis, Minn.
---------	---	-----	--------------------

WASHINGTON (Mo.): MIZ leads, 2-0

10-12-77	W	2-0	St. Louis, Mo.
9-5-89	W	3-2	Columbia, Mo.

WASHINGTON (Wa.): UW leads, 1-0

11-30-07	L	2-3	Seattle, Washington
----------	---	-----	---------------------

WASHINGTON State: WSU leads, 1-0

9-4-09	L	3-0	Orem, Utah
--------	---	-----	------------

WAYNE STATE: MIZ leads, 1-0-1

9-15-79	S	1-1	Manhattan, Kan.
9-12-80	W	2-0	Manhattan, Kan.

WEBER STATE: Series tied, 1-1

9-22-83	L	0-2	Provo, Utah
9-10-94	W	3-2	Reno, Nev.

WEST VIRGINIA: MIZ leads, 2-0

9-1-02	W	3-0	Morgantown, WV
9-7-02	W	3-0	Tuscaloosa, Ala.

WESTERN ILLINOIS: MIZ leads, 8-5

9-19-80	W	2-0	Carbondale, Ill.
9-18-81	L	0-2	Carbondale, Ill.
9-19-81	L	0-2	Carbondale, Ill.
10-1-81	W	3-1	Columbia, Mo.
10-2-81	W	2-0	Columbia, Mo.
10-3-81	W	3-1	Columbia, Mo.
9-16-82	W	2-0	Macomb, Ill.
9-26-87	W	3-2	Cedar Falls, Iowa
9-3-88	W	3-2	Columbia, Mo.
9-9-89	L	0-3	Macomb, Ill.
9-22-90	L	1-3	Indianapolis, Ind.
8-31-91	L	2-3	Columbia, Mo.
9-14-95	W	3-1	Macomb, Ill.

WESTERN MICHIGAN: WMU leads, 1-0

11-23-84	L	0-3	Kalamazoo, Mich.
----------	---	-----	------------------

WESTERN KENTUCKY: Series tied, 3-3

11-2-91	L	0-3	Columbia, Mo.
11-14-92	W	3-0	Cape Girardeau, Mo.
9-5-98	W	3-1	Columbia, Mo.
9-8-01	W	3-1	Columbia, Mo.
9-10-10	L	3-1	Bowling Green, Ky.
9-16-11	L	3-1	Washington, D.C.

WICHITA STATE: WSU leads, 5-4-1

11-5-77	S	1-1	Lawrence, Kan.
9-15-79	W	2-0	Manhattan, Kan.
9-13-80	W	2-0	Manhattan, Kan.
9-2-88	L	1-3	Columbia, Mo.
10-8-88	L	1-3	Wichita, Kan.
10-18-90	W	3-2	Columbia, Mo.
9-7-91	L	2-3	Wichita, Kan.
11-1-94	L	0-3	Wichita, Kan.
9-19-96	L	2-3	Columbia, Mo.
9-1-00	W	3-0	Tulsa, Okla.

WILLIAM WOODS: MIZ leads, 2-0

10-4-78	W	2-0	Columbia, Mo.
10-23-79	W	2-0	Columbia, Mo.

WISCONSIN: UW leads, 3-2

10-1-77	L	0-2	Madison, Wis.
10-7-78	L	1-2	Iowa City, Iowa
9-28-79	L	0-2	Madison, Wis.
9-3-04	W	3-1	Madison, Wis.
9-10-05	W	3-0	Bozeman, Mont.

WISCONSIN-GREEN BAY: MIZ leads, 1-0

8-31-97	W	3-0	Chicago, Ill.
---------	---	-----	---------------

WISCONSIN-LaCROSSE: Series tied, 2-2-1

9-30-77	S	1-1	Madison, Wis.
9-29-78	W	2-0	Madison, Wis.
9-30-78	W	2-1	Madison, Wis.
9-28-79	L	0-2	Madison, Wis.
9-29-79	L	0-2	Madison, Wis.

WISCONSIN-MILWAUKEE: UWM leads, 2-1

9-3-94	W	3-0	Peoria, Ill.
8-31-96	L	0-3	Columbia, Mo.
8-30-97	L	0-3	Milwaukee, Wis.

WRIGHT STATE: MIZ leads, 1-0

11-21-92	W	3-0	Charleston, Ill.
----------	---	-----	------------------

WYOMING: UW leads, 2-1

9-10-83	W	2-1	Manhattan, Kan.
10-7-83	L	0-3	Norman, Okla.
9-6-85	L	2-3	Bloomington, Ind.

XAVIER: MIZ leads, 3-2

9-6-91	W	3-1	Wichita, Kan.
9-9-95	L	1-3	Fayetteville, Ark.
9-3-93	W	3-2	Iowa City, Iowa
9-14-96	L	2-3	Evanston, Ill.
9-6-14	W	3-2	Columbia, Mo.

YALE: MIZ leads, 1-0

9-6-91	W	3-1	New Haven, Conn.
--------	---	-----	------------------