

# MIZZOU

## SOFTBALL



9 STRAIGHT NCAA REGIONALS (2007-15) // 7 NCAA SUPER REGIONALS SINCE 2008 // 3 WCWS APPEARANCES (2009-11)

### 2016 SCHEDULE (23-4)

DATE	OPPONENT	TV	SCORE/TIME
Feb. 19	Jacksonville State !	ESPN3	W, 8-0 (5)
Feb. 19	Elon !		W, 9-2
Feb. 20	UAB !		W, 12-5
Feb. 20	College of Charleston !		W, 8-0 (6)
Feb. 21	Stephen F. Austin !		W, 5-2
Feb. 21	Stetson !		W, 13-1 (5)
Feb. 25	North Carolina State #	FloSB	W, 17-2 (5)
Feb. 25	Stanford #	FloSB	L, 5-3
Feb. 26	Colorado State #	FloSB	W, 9-1 (5)
Feb. 27	(7) Oregon #	FloSB	L, 8-7 (8)
Feb. 27	BYU #	FloSB	W, 16-6
March 3	(2) Michigan %	FloSB	L, 13-0 (5)
March 3	San Jose State %	FloSB	W, 8-3
March 4	California %	FloSB	W, 6-5 (8)
March 5	(17) Arizona State %	FloSB	W, 8-0
March 5	(22) Baylor %	FloSB	W, 10-4
March 11	Ole Miss *	SECN +	W, 5-3
March 13	Ole Miss * (DH)	SECN +	W, 2-0 / L, 9-5
<b>March 16</b>	<b>Western Illinois (DH)</b>	<b>SECN +</b>	<b>W, 6-0 / W, 6-0</b>
March 19	New Mexico State (DH)		W, 9-6 / W, 14-3
March 20	New Mexico State	ESPN3	W, 5-1
March 21	UTEP (DH)		W, 15-4 / W, 10-0
<b>March 23</b>	<b>Northern Iowa</b>	<b>SECN +</b>	<b>W, 6-0</b>
March 26	(6) Alabama *	SECN +	2 p.m.
March 27	(6) Alabama *	SECN	6 p.m.
March 28	(6) Alabama *	SECN	6 p.m.
March 30	Saint Louis (DH)		3 p.m. / 5 p.m.
<b>April 1</b>	<b>Tennessee *</b>		<b>6:30 p.m.</b>
<b>April 2</b>	<b>Tennessee *</b>		<b>2 p.m.</b>
<b>April 3</b>	<b>Tennessee *</b>		<b>12 p.m.</b>
<b>April 8</b>	<b>Georgia *</b>		<b>6:30 p.m.</b>
<b>April 9</b>	<b>Georgia *</b>	ESPNU	<b>6:30 p.m.</b>
<b>April 10</b>	<b>Georgia *</b>		<b>12 p.m.</b>
<b>April 13</b>	<b>Wichita State (DH)</b>		<b>4 p.m. / 6 p.m.</b>
April 15	Kentucky *		5 p.m.
April 16	Kentucky *	SECN +	4 p.m.
April 17	Kentucky *		12 p.m.
April 19	Iowa (DH)		3 p.m. / 5 p.m.
<b>April 23</b>	<b>Texas A&amp;M *</b>		<b>6:30 p.m.</b>
<b>April 24</b>	<b>Texas A&amp;M *</b>	SECN	<b>6 p.m.</b>
<b>April 25</b>	<b>Texas A&amp;M *</b>	SECN	<b>6 p.m.</b>
April 27	SEMO (DH)		3 p.m. / 5 p.m.
April 29	Mississippi State *		7 p.m.
April 30	Mississippi State *	SECN	3:30 p.m.
May 1	Mississippi State *	SECN	3:30 p.m.
<b>May 6</b>	<b>South Carolina *</b>		<b>6:30 p.m.</b>
<b>May 7</b>	<b>South Carolina *</b>	ESPNU	<b>2 p.m.</b>
<b>May 8</b>	<b>South Carolina *</b>		<b>12 p.m.</b>
May 11-14	SEC Tournament	SECN	TBA
May 20-22	NCAA Regionals		TBA
May 27-29	NCAA Super Regionals		TBA
June 2-8	NCAA Women's College World Series		TBA

**BOLD** denotes home game  
 ! Citrus Classic, Kissimmee, Fla.  
 # Mary Nutter Classic, Cathedral City, Calif.  
 % Judi Garman Tournament, Fullerton, Calif.  
 \* SEC game  
 All time listed (CT)

GAME  
28

## (#15) MIZZOU TIGERS (23-4) at (#6) ALABAMA (27-5)

SATURDAY, MARCH 26, 2016 // 2:00 PM (CT) // TUSCALOOSA, ALA.

@MIZZOUSOFTBALL

23-4 (2-1 SEC)

**HEAD COACH** ..... Ehren Earleywine  
**MIZZOU RECORD** ..... 433-142 (10th season)  
**CAREER RECORD** ..... 579-197 (13th season)

**BATTING AVERAGE** ..... .361  
**RUNS SCORED** ..... 222  
**HITS** ..... 276  
**RBI** ..... 195  
**DOUBLES** ..... 36  
**TRIPLES** ..... 4  
**HOME RUNS** ..... 37  
**TOTAL BASES** ..... 431  
**STOLEN BASES** ..... 91

**EARNED RUN AVERAGE** ..... 2.69  
**INNINGS PITCHED** ..... 174.1  
**HITS ALLOWED** ..... 166  
**RUNS ALLOWED** ..... 83  
**EARNED RUNS** ..... 67  
**WALKS** ..... 81  
**STRIKEOUTS** ..... 128

### SERIES INFORMATION

**ALL-TIME SERIES** ..... Alabama leads, 9-6  
**LAST MEETING** ..... 2014  
 ..... Columbia, Mo.  
 ..... Alabama 2, Mizzou 0

### FOLLOW #MIZZOU

**ON TELEVISION** ..... SEC Network +  
 ..... Gary Harris (Play-by-Play)  
 ..... Danae Hays (Color Analyst)  
**ONLINE** ..... Twitter.com/MizzouSoftball  
**STATS** ..... StatBroadcast.com

### TIGER OF THE WEEK



Paige Lowary // P // So.

\* SEC Pitcher of the Week (March 14-20)  
 \* Went 4-0, 0.36 ERA, 22 K in 19.2 innings  
 pitched last week in games against Western  
 Illinois and New Mexico State  
 \* 2nd career honor from SEC office

@ALABAMASB

27-5 (1-2 SEC)

**HEAD COACH** ..... Patrick Murphy  
**ALABAMA RECORD** ..... 917-246 (18th Season)  
**CAREER RECORD** ..... 945-266 (19th Season)

**BATTING AVERAGE** ..... .330  
**RUNS SCORED** ..... 219  
**HITS** ..... 271  
**RBI** ..... 196  
**DOUBLES** ..... 56  
**TRIPLES** ..... 13  
**HOME RUNS** ..... 26  
**TOTAL BASES** ..... 431  
**STOLEN BASES** ..... 60

**EARNED RUN AVERAGE** ..... 2.08  
**INNINGS PITCHED** ..... 198.1  
**HITS ALLOWED** ..... 162  
**RUNS ALLOWED** ..... 68  
**EARNED RUNS** ..... 59  
**WALKS** ..... 45  
**STRIKEOUTS** ..... 217

### LEADING OFF WITH MIZZOU

- Mizzou extended its season-high winning streak to eight games as it shutout Northern Iowa (6-0) on Wednesday, March 23. Freshman **Danielle Baumgartner** earned her second consecutive win while sophomore **Amanda Sanchez** led the Tigers' offense with three RBI.
- Wednesday's effort marked Mizzou's third straight 6-0 shutout victory to open its 2016 home schedule. In the three wins at University Field, the Tigers pitching staff has allowed zero runs in 21.0 innings pitched.
- Sophomore **Paige Lowary** was sensational against New Mexico State, earning all three of Mizzou's wins while posting a sparkling 0.48 ERA in 14.2 innings pitched. Lowary limited the Aggies to a .207 average while striking out 20 batters. For her outstanding efforts, Lowary was honored with the SEC Pitcher of the Week, marking her second career accolade from the SEC office.
- Mizzou hit .330 (33-for-100) as a team with 28 runs scored, three doubles and seven home runs in its three-game set at New Mexico State (March 19-20). Senior **Emily Crane** led the team with seven hits (.583 AVG) while adding two home runs and five RBI. Her solo home run on Sunday, March 20, was her 5th blast of the year and gave her a new single-season career high in home runs.
- Redshirt senior **Sami Fagan** was also a force at the plate, hitting .556 (5-for-9) with two home runs and seven RBI against the Aggies. In five games this past week, Fagan was simply outstanding at the plate. She finished with a .600 AVG (9-for-15) with seven runs scored, one double, two home runs, nine RBI, 16 total bases, 1.067 SLG%, .700 OBP and four stolen bases.

### 2016 MIZZOU STAT LEADERS

BATTING AVERAGE	HITS	HOME RUNS	RUNS BATTED IN
1. Sami Fagan .481	1. Sami Fagan 38	1. Sami Fagan 9	1. Chloe Rathburn 37
2. Taylor Gadbois .438	2. Amanda Sanchez 36	Chloe Rathburn 9	2. Sami Fagan 34
3. Amanda Sanchez .414	3. Taylor Gadbois 35	3. Emily Crane 6	3. Amanda Sanchez 27
4. Regan Nash .413	4. Rylee Pierce 32	4. Rylee Pierce 5	Emily Crane 27
5. Emily Crane .395	5. Regan Nash 31	5. 2 Tied 2	5. Rylee Pierce 22
EARNED RUN AVERAGE	WINS	STRIKEOUTS	INNINGS PITCHED
1. Danielle Baumgartner 1.62	1. Paige Lowary 12	1. Paige Lowary 65	1. Paige Lowary 73.0
2. Cheyenne Baxter 2.83	2. Danielle Baumgartner 10	2. Danielle Baumgartner 31	2. Danielle Baumgartner 64.2
3. Paige Lowary 3.16	3. Cheyenne Baxter 1	3. Cheyenne Baxter 16	3. Tori Finucane 19.1
4. Tori Finucane 4.34		Tori Finucane 16	4. Cheyenne Baxter 17.1

## QUICK FACTS

### General Information

Location \_\_\_\_\_ Columbia, Mo.  
 Founded: \_\_\_\_\_ 1839  
 Enrollment: \_\_\_\_\_ 35,441  
 Nickname: \_\_\_\_\_ Tigers  
 Colors: \_\_\_\_\_ Old Gold and Black  
 Stadium (Capacity): \_\_\_\_\_ University Field (500)  
 Conference: \_\_\_\_\_ Southeastern  
 2015 Record: \_\_\_\_\_ 42-16  
 SEC Record (Finish): \_\_\_\_\_ 14-10 (7th)  
 Position Starters Returning / Lost: \_\_\_\_\_ 6/3  
 Pitchers Returning / Lost: \_\_\_\_\_ 3/0  
 Newcomers \_\_\_\_\_ 9

### Mizzou Coaching Staff

Head Coach: \_\_\_\_\_ Ehren Earleywine (10th Season)  
 Alma Mater \_\_\_\_\_ Westminster, 1994  
 Missouri Record \_\_\_\_\_ 433-142 / .753 (10th Season)  
 Overall Record: \_\_\_\_\_ 579-197 / .746 (14th season)  
 Assistant Coach: \_\_\_\_\_ Pete D'Amour (10th Season)  
 Assistant Coach: \_\_\_\_\_ Gina Schneider (5th Season)  
 Volunteer Assistant: \_\_\_\_\_ Doug Gillis (2nd Season)

### Mizzou Administration

Interim President: \_\_\_\_\_ Mike Middleton  
 Interim Chancellor: \_\_\_\_\_ Hank Foley  
 Director of Athletics: \_\_\_\_\_ Mack Rhoades  
 Department Phone: \_\_\_\_\_ 573-882-6501  
 Ticket Office Phone: \_\_\_\_\_ 573-884-7297

### Mizzou Strategic Communications

Senior Associate AD \_\_\_\_\_ Ryan Bradley  
 Associate AD: \_\_\_\_\_ Chad Moller  
 Office Phone: \_\_\_\_\_ 573-882-0712  
 E-Mail: \_\_\_\_\_ mollerc@missouri.edu  
 Softball Contact: \_\_\_\_\_ Andy Oldenburg  
 Office Phone: \_\_\_\_\_ 573-882-1645  
 Cell Phone: \_\_\_\_\_ 314-954-2400  
 E-Mail: \_\_\_\_\_ oldenburga@missouri.edu  
 Associate Director: \_\_\_\_\_ Kate Lakin  
 Assistant Director: \_\_\_\_\_ Patrick Crawford  
 Assistant Director: \_\_\_\_\_ Shawn Davis  
 Assistant Director: \_\_\_\_\_ Tyler Koonce  
 Associate: \_\_\_\_\_ Andrew Melroe  
 Digital Media Specialist: \_\_\_\_\_ Ali Fisher  
 Web Coordinator: \_\_\_\_\_ Kevin Fletcher  
 Media Relations Fax: \_\_\_\_\_ 573-882-4720

### Tigers On Social Media

Twitter: \_\_\_\_\_ @MizzouSoftball  
 Facebook: \_\_\_\_\_ Facebook.com/MizzouSoftball  
 Instagram: \_\_\_\_\_ @MizzouSoftball  
 Website: \_\_\_\_\_ MUTigers.com

## 2016 ROSTER

NO.	NAME	YR.	POS.	HT.	B/T	HOMETOWN (LAST SCHOOL)
00	Regan Nash	Fr	OF	5-7	L/R	Camden Point, Mo. (North Platte)
1	Erin Gilliland	So	OF	5-5	R/R	Chillicothe, Mo. (Chillicothe)
2	Emily Crane	Sr	OF	5-6	L/R	Troy, Mo. (Troy Buchanan)
3	Paige Bange	So	IF	5-3	R/R	Jefferson City, Mo. (Helias Catholic)
4	Jolie Duffner	Fr	IF	5-11	L/R	Jefferson City, Mo. (Blair Oaks)
5	Tori Finucane	Jr	RHP	5-7	L/R	Germantown, Md. (Bishop O'Connell)
6	Kolby Romaine	Fr	IF-OF	5-9	R/R	Chino Hills, Calif. (Rosary)
7	Natalie Fleming	Jr	UT	5-9	R/R	Silex, Mo. (Silex)
8	Sydney Sprague	So	IF	5-8	R/R	Columbus, Ga. (Columbus)
9	Taylor Gadbois	RS Sr	OF	5-10	L/R	Maryville, Mo. (Maryville)
10	Danielle Baumgartner	Fr	RHP	5-10	R/R	Mexico, Mo. (Mexico)
13	Cheyenne Baxter	Jr	RHP	6-0	R/R	Norborne, Mo. (Omaha)
14	Paige Lowary	So	LHP	5-10	L/L	Dallas Center, Iowa (Dallas CG)
15	Raime Cohen	Fr	OF	5-7	L/R	Camden Point, Mo. (North Platte)
16	Chase Nelson	Fr	IF	5-9	L/R	Paragould, Ark. (Paragould)
20	Amanda Sanchez	So	3B-1B	5-9	L/R	West Covina, Calif. (Bishop Amat)
21	Chloe Rathburn	Jr	C-UT	5-8	R/R	Mission Viejo, Calif. (South Alabama)
22	Morgan Walters	So	IF-OF	5-8	R/R	Gainesville, Ga. (Buford)
24	Anna Reed	Jr	OF	5-6	L/L	Londell, Mo. (Jefferson College)
26	Sara Harvey	So	1B-OF	5-8	L/L	Kansas City, Mo. (Staley)
27	Kirsten Mack	Jr	C-1B	5-11	R/R	Riverside, Calif. (Arlington)
36	Rylee Pierce	Fr	C-IF	5-8	R/R	Visalia, Calif. (El Diamante)
51	Sami Fagan	RS Sr	IF-C	5-9	L/R	Dunnellon, Fla. (Florida)
55	Cosette Tomita	Fr	IF-OF	5-5	R/R	Oak Forest, Ill. (Tinley Park)

**Head Coach:** Ehren Earleywine (10th season)

**Assistant Coach:** Pete D'Amour (10th season)

**Assistant Coach:** Gina Schneider (5th season)

**Volunteer Assistant Coach:** Doug Gillis (2nd season)

## 2016 SEASON HEADLINES

- Sophomore LHP **Paige Lowary** was named SEC Pitcher of the Week (March 14-20) for her outstanding performances against Western Illinois and New Mexico State. Lowary played a key role into the Tigers' 5-0 record that week as she went 4-0 with a microscopic 0.36 ERA. The hard throwing lefty allowed only one earned run in 19.2 innings pitched while striking out over a batter an inning (22 K). It marked Lowary's second career honor from the SEC office as she also garnered Pitcher of the Week accolades in 2015 (Week 3).
- The Tigers earned its third winning streak of five game or more on Sunday, March 20, with a series sweep at New Mexico State. Mizzou extended its winning streak to seven games (second time this season) after a doubleheader sweep at UTEP on March 21.
- Mizzou earned its first two ranked wins of the season at the Judi Garman Tournament in Fullerton, Calif. (March 3-5), defeating #17 Arizona State (8-0) and #22 Baylor (10-4) in back to back games.
- The Tigers opened their 2016 campaign with six consecutive convincing wins at the Citrus Classic in Kissimmee, Fla. Overall, Mizzou outscored its opponents 55-10 en route to a perfect start to the season.
- Freshman 1B **Rylee Pierce** was one of many Tiger hitters to shine at the Citrus Classic and earned SEC Player of the Week (Feb. 15-21) honors. Pierce hit .476 with 10 R, 10 H, 2 2B, 3 HR, 8 RBI and 2 SB in her first six career games.
- Mizzou begins the season ranked 15th in the preseason USA Today / NFCA Division I coaches poll and 12th in the preseason ESPN.com / USA Softball poll.
- Over the past seven seasons (final 2008 polls through current polls), Mizzou has been ranked inside each of the major Top-25 polls (119 consecutive polls to be exact).

## FAGAN AMONG THE SEC AND NATION'S BEST



**SAMI FAGAN**

- ▶ Redshirt senior **Sami Fagan** is in her third year in Mizzou black and gold. The sweet-swinging lefty has once again upped her game in 2016 and is producing astounding numbers at the plate and on the basepaths.
- ▶ Currently, Fagan is the lone player in the SEC to rank Top-10 in AVG (.481), HR (9) and SB (18).
- ▶ Additionally, the Dunnellon, Fla., native's .899 SLG% ranks 2nd in SEC, .607 OBP ranks 2nd in SEC, 35 runs scored ranks 6th in SEC, 38 hits ranks 6th in SEC and 71 total bases ranks 2nd in SEC.
- ▶ Nationally, Fagan's .607 OBP ranks Top-10 and 1.30 runs scored per game ranks Top-10 in the country.
- ▶ The Tiger senior leader has powered one of the nation's top offenses since game one this year. Fagan possesses a team-leading 12 multi-hit games this season (50 in her career), including three 3-hit games and two 4-hit games. Also, she holds a team-leading 10 multi-RBI games in 2016 (40 in her career), including four 3-RBI games and two 4-RBI efforts.

## TAYLOR GADBOIS: #SECSPEED



**TAYLOR GADBOIS**

- ▶ Redshirt senior **Taylor Gadbois** has been a menace on the basepaths throughout her Tiger career and she has continued to wreak havoc in 2016.
- ▶ In the Tigers' 2016 SEC opening series at Ole Miss (March 11-13), Gadbois added six stolen bases to her season total. On Friday, March 11, in the series opener, Gadbois went 4-for-4 at the plate with an incredible four stolen bases.
- ▶ The four stolen bases tied the Mizzou Softball single-game SB record. Gadbois now owns two of the five all-time single game four stolen base outputs in program history (joining **Rhea Taylor** - 2008, 2011 and **Julie Silver** - 2008).
- ▶ The four swipes against the Rebels also marked the most single-game stolen bases by an SEC player so far this season.
- ▶ Two days later (March 13) during game one of a doubleheader, Gadbois picked up two more stolen bases, marking her 110th and 111th career SB. Gadbois now sits alone in 2nd place in all-time career SB in program history.
- ▶ Gadbois' 30 stolen bases this year currently ranks 2nd in the SEC and 5th in the NCAA. Additionally, her 1.11 SB per game ranks 3rd-best in the NCAA.

## NATIONAL POLLS

### USA Today / NFCA Coaches

(Week 6 - March 22, 2016)

Rank	School	W-L	Pts
1.	Florida (32)	30-1	800
2.	Michigan	21-2	765
3.	Auburn	26-4	729
4.	Oregon	22-4	665
5.	La. Lafayette	22-2	635
6.	Alabama	26-5	628
7.	LSU	25-5	620
8.	Texas A&M	27-3	588
9.	James Madison	22-2	553
10.	Washington	19-5	532
11.	Florida State	23-3	505
12.	Georgia	25-4	424
13.	Oklahoma	21-6	412
14.	UCLA	18-8	365
15.	Kentucky	25-4	349
16.	<b>MISSOURI</b>	<b>20-4</b>	<b>319</b>
17.	Tennessee	21-8	298
18.	Arizona	20-9	274
19.	Notre Dame	22-3	242
20.	Baylor	23-6	173
21.	Arizona State	22-9	142
22.	Minnesota	19-9	99
23.	Florida Atlantic	26-5	74
24.	Nebraska	18-9	54
25.	Fresno State	18-8-1	43

### ESPN.com / USA Softball

(Week 6 - March 22, 2016)

Rank	School	W-L	Pts
1.	Florida (19)	30-1	498
2.	Michigan (1)	21-2	480
3.	Auburn	26-4	430
4.	Texas A&M	27-3	414
5.	La. Lafayette (1)	22-2	412
6.	LSU	25-5	391
7.	Oregon	22-4	389
8.	Alabama	26-5	378
9.	James Madison	22-2	363
10.	Washington	19-5	317
11.	Florida State	23-3	315
T-12.	Georgia	25-4	251
T-12.	Kentucky	25-4	251
14.	Oklahoma	21-6	246
15.	<b>MISSOURI</b>	<b>20-4</b>	<b>241</b>
16.	UCLA	18-8	179
17.	Notre Dame	22-3	156
18.	Arizona	20-9	155
19.	Tennessee	21-8	150
20.	Baylor	23-6	105
21.	Arizona State	22-9	85
22.	Minnesota	19-9	78
23.	Fresno State	18-8-1	33
24.	Oregon State	20-6-1	28
25.	Mississippi State	19-8	25



## SEC STANDINGS

Team	SEC	Overall	Streak
Florida	5-1	30-1	W4
Kentucky	5-1	27-4	W4
Texas A&M	2-1	27-3	W1
<b>MISSOURI</b>	<b>2-1</b>	<b>23-4</b>	<b>W8</b>
Auburn	3-3	27-4	W2
LSU	3-3	26-5	W1
Tennessee	3-3	22-8	W1
South Carolina	2-4	24-6	W3
Ole Miss	2-4	25-7	W1
Alabama	1-2	27-5	W1
Georgia	1-2	26-5	W1
Mississippi State	1-2	20-9	L1
Arkansas	0-3	13-16	L2



## NCAA RPI RANKINGS

(Monday, March 21, 2016)

Rank	School	W-L	Conf
1.	Michigan	21-2	B10
2.	Florida	30-1	SEC
3.	Oregon	22-4	Pac 12
4.	Washington	19-5	Pac 12
5.	La. Lafayette	22-2	SBelt
6.	Texas A&M	27-3	SEC
7.	Kentucky	25-4	SEC
8.	James Madison	22-2	Colon
9.	Alabama	26-5	SEC
<b>10.</b>	<b>MISSOURI</b>	<b>20-4</b>	<b>SEC</b>
11.	LSU	25-5	SEC
12.	Oklahoma	21-6	Big 12
13.	Florida State	23-3	ACC
14.	Baylor	23-6	Big 12
15.	Auburn	26-4	SEC
16.	Arizona	20-9	Pac 12
17.	UCLA	18-8	Pac 12
18.	South Florida	24-9	ACC
19.	Minnesota	19-9	Big 10
20.	Fresno State	18-8	MW
21.	Tennessee	21-8	SEC
22.	Nebraska	18-9	Big 10
23.	South Carolina	22-6	SEC
24.	Georgia	25-4	SEC
25.	Notre Dame	22-3	ACC

## TIGERS RUNNING WILD THIS SEASON



**SAMI FAGAN**



**REGAN NASH**

- ▶ So far this season, Mizzou has swiped 91 stolen bases in 96 attempts (94.8% success rate). Redshirt senior **Taylor Gadbois** (30), redshirt senior **Sami Fagan** (18) and freshman **Regan Nash** (14) lead the Tigers' attack on the base paths with double-digit SB already.
- ▶ Freshman **Rylee Pierce** (8), senior **Emily Crane** (7), junior **Kirsten Mack** (2), junior **Chloe Rathburn** (3), freshman **Raime Cohen** (3) and junior **Natalie Fleming** (2) have also been active in the running game for the Tigers.
- ▶ Mizzou's running threat has struck fear in opponents all season long. In fact, the Tigers' 3.37 stolen bases per game ranks 1st in the SEC and 2nd in the NCAA. Additionally, its 91 total stolen bases ranks 2nd-most in the SEC, trailing Ole' Miss 99 swipes (in five more games played than Mizzou).
- ▶ The Tigers' single-game high in stolen bases was seven at Ole Miss (March 11). Overall, Mizzou has produced at least one stolen base in 26-of-27 games, multiple stolen base nights in 22-of-27 games, have swiped four-plus stolen bases in 11 games and tallied five-plus stolen bases in eight games.

## TIGER TRIO LEADS OFFENSE AT MARY NUTTER



**AMANDA SANCHEZ**



**SAMI FAGAN**



**CHLOE RATHBURN**

- ▶ For the second straight weekend, Mizzou's offense put together an impressive display at the plate. Over five games at the Mary Nutter Classic in Cathedral City, Calif., (Feb. 25-27), the Tigers hit .425 (62-for-146) with 52 runs scored, eight doubles, two triples, eight home runs and 47 RBI.
- ▶ Leading the way for Mizzou was sophomore **Amanda Sanchez**, redshirt senior **Sami Fagan** and junior **Chloe Rathburn**. Sanchez paced the Tigers with a ridiculous .688 average (11-for-16) with seven runs, one double, one triple and four RBI. Sanchez hit safely in each Mary Nutter game, including four multi-hit efforts. The West Covina, Calif., native now has eight multi-hit games to her resume this season and has amassed a 10-game hitting streak.
- ▶ Fagan was an absolute monster, hitting .650 (13-for-20) with team-leading nine runs, two doubles, three home runs, nine RBI and team-leading 24 total bases. Fagan opened her weekend with a four-hit performance vs. NC State and closed her set with another four-hit outing against BYU. On the year, Fagan has five multi-hit efforts and is in midst of a six-game hitting streak.
- ▶ Rathburn had a day to remember in the Tigers' Mary Nutter opener vs. NC State, going 2-for-3 with two home runs and seven RBI. The two long balls, including a grand slam, occurred in the same inning as Rathburn piled onto her team-lead in home runs. The Mission Viejo, Calif., native has five multi-RBI games to her name, including single-game totals of four, five and seven.

## PIERCE OPENS CAREER WITH SEC POW HONORS



RYLEE PIERCE

- ▶ Freshman 1B **Rylee Pierce** (Visalia, Calif.) was named Southeastern Conference Softball Player of the Week, as announced Monday, Feb. 22, by the SEC office. The award marked Pierce's first career honor from the SEC office.
- ▶ Pierce tallied a .476 average with 10 runs scored, 10 hits, two doubles, two stolen bases, three home runs and eight RBI in her NCAA debut as a Tiger. Her outstanding weekend at the plate paced Mizzou hitters in runs, home runs and total bases (21).
- ▶ The hard-hitting freshman was a force in the middle of the Mizzou lineup in her first six games. Pierce posted an astounding 1.522 OPS (1.000 SLG%, .522 OBP) and was a model of consistency throughout the weekend, recording at least one run, hit and RBI in each game.
- ▶ In a three game stretch, Pierce recorded multi-hit games each time out and finished with four total multi-hit efforts at the Citrus Classic.

## BAUMGARTNER SHINES IN TIGER DEBUT



DANIELLE BAUMGARTNER

- ▶ A huge part into Mizzou's opening weekend success was because of its outstanding contributions from its freshmen class. In the circle, freshman RHP **Danielle Baumgartner** was outstanding in her three appearances (two starts), posting a 3-0 record in 18.0 IP with a miniscule 0.39 ERA.
- ▶ In her two starts (Feb. 19 vs. Elon and Feb. 20 vs. College of Charleston), Baumgartner tossed two complete game victories, while allowing only two runs (one earned). After giving up two runs in the first inning against Elon, the Mexico, Mo., native reeled off 17.0 consecutive scoreless innings to wrap up her outstanding Citrus Classic.
- ▶ Throughout her 17.0 straight scoreless IP, Baumgartner was virtually unhittable, allowing only 11 hits and four walks (0.88 WHIP).



# MIZZOU STARTS SEASON 6-0 AT CITRUS CLASSIC



PAIGE LOWARY

REGAN NASH

- ▶ The Tigers were impressive in their opening weekend, producing six wins in three days at the Citrus Classic (Feb. 19-21). Mizzou outscored its opponents to the tune of 55-10, including scoring eight or more runs in five of its games.
- ▶ At the Citrus Classic, the Tigers' offense was sensational, tallying a .375 AVG (63-for-168) with 55 runs scored, 12 doubles, nine home runs, 50 RBI and 26-for-26 in stolen base attempts. Collectively, Mizzou hitters recorded a .468 OBP and .607 SLG%, good enough for an incredible 1.075 OPS.
- ▶ Five Tigers finished the opening weekend with an average over .400, highlighted by an outstanding .667 average from freshman OF **Regan Nash**. The first-year Tiger started in all six games between DP and OF positions and utilized her game-changing speed with 12 hits in 18 at-bats and seven stolen bases.
- ▶ Also stepping up early for Mizzou's offense was junior UT **Chloe Rathburn** (.533 AVG, 2 HR, 8 RBI), sophomore 3B **Amanda Sanchez** (.500 AVG, 1 HR, team-leading 11 RBI) and redshirt senior CF **Taylor Gadbois** (.444 AVG, 2 RBI, tied for team-lead seven SB).
- ▶ The Tigers' pitching staff made a great first impression as well, totaling a 6-0 record with a 1.14 ERA, 20 K and .219 BAA in 37.0 IP. Leading the way were freshman RHP **Danielle Baumgartner** and sophomore LHP **Paige Lowary**. Both Tiger hurlers were a perfect 3-0 in the circle with sub-1.00 ERAs.



# HITTER SNAPSHOTS

#00 - REGAN NASH - OF	.413 AVG	0 HR	9 RBI	14 SB	.457 OBP	.427 SLG
<b>2016 Season Highs</b>	<b>Career Highs</b>	<ul style="list-style-type: none"><li>14 SB ranks 8th in the SEC.</li><li>Has hit safely in 20-of-27 games for the Tigers.</li><li>9 multi-hit games, leading to impressive .457 OBP.</li><li>At least 1 SB in 12 games this season.</li><li>Two multi-SB games.</li><li>Has hit RHP extremely well at .411 (30-for-73) clip.</li><li>Sets the tone when leading off an inning, hitting .571 (8-for-14).</li><li>Gets an inning rolling quickly, hitting .516 (16-for-31) with bases empty.</li><li>Sensational opening weekend for the Tigers, hitting .667 with 5 R, 7 SB at Citrus Classic (Feb. 19-21).</li></ul>				
AB..... 4, (4x)	*** Same as 2016 Season Highs ***					
H..... 3, (2x)						
R..... 2, (3x)						
HR..... N/A						
RBI..... 2, vs. Stetson (2/21/16)						
SB..... 2, (2x)						
BB..... 2, vs. BYU (2/27/16)						
Hitting Streak..... 6 games						
Reached Base Streak..... 6 games						

#2 - EMILY CRANE - OF	.395 AVG	6 HR	27 RBI	7 SB	.515 OBP	.763 SLG
<b>2016 Season Highs</b>	<b>Career Highs</b>	<ul style="list-style-type: none"><li>.378 career AVG ranks 2nd in Mizzou history.</li><li>43 career 2B ranks 5th in program history.</li><li>212 career hits ranks T-7th most in program history.</li><li>Hitting for more pop this year, 6 HR set new single-season high, only 10 RBI away from setting new single-season high, impressive .784 SLG%</li><li>A force at the Mary Nutter Classic (Feb. 25-27), hitting .538 with two multi-hit games and eight RBI.</li><li>2016 USA Softball Collegiate Player of the Year Top 50 "Watch List"</li><li>2015 First Team All-SEC.</li><li>2015 SEC All-Defensive Team.</li></ul>				
AB..... 4, (10x)	AB..... 5, (9x)					
H..... 3, (3x)	H..... 4, (2x)					
R..... 3, (2x)	R..... 4, vs. NC State (3/15/15)					
HR..... 1, (6x)	HR..... 1, (15x)					
RBI..... 5, vs. BYU (2/27/16)	RBI..... 5, (2x)					
SB..... 2, vs. Charleston (2/20/16)	SB..... 2, (8x)					
BB..... 3, vs. Stetson (2/21/16)	BB..... 3, (3x)					
Hitting Streak..... 5 games	Hitting Streak..... 14 games					
Reached Base Streak..... 15 games	Reached Base Streak..... 17 games					

#3 - PAIGE BANGE - INF	.160 AVG	1 HR	4 RBI	0 SB	.290 OBP	.280 SLG
<b>2016 Season Highs</b>	<b>Career Highs</b>	<ul style="list-style-type: none"><li>• Clubbed game-tying HR vs. #22 Baylor (March 5) for first round-tripper this year.</li><li>• Earned first career start vs. California (March 4).</li><li>• Tallied first H and RBI of 2016 season against Stetson (Feb. 21).</li><li>• Appeared in 13 games in her first year (2015) at Mizzou.</li><li>• Hit an impressive .556 (5-for-9) with five runs scored, two doubles, one home run and four RBIs in limited action last season.</li><li>• Banner day came vs. SEMO (3/11/15), going 2-for-2 with her first career home run.</li><li>• Four-time First Team All-District and All-Region honoree at Helias High School.</li><li>• Finished high school career with .455 batting average.</li><li>• Broke Helias’ single-season batting average record as a sophomore.</li></ul>				
AB..... 3, (2x)	AB..... 3, vs. Baylor (3/5/16)					
H..... 1, (3x)	H..... 2, vs. SEMO (3/11/15)					
R..... 2, vs. Baylor (3/5/16)	R..... 2, (2x)					
HR..... 1, vs. Baylor (3/5/16)	HR..... 1, (2x)					
RBI..... 1, (4x)	RBI..... 1, (5x)					
SB..... N/A	SB..... N/A					
BB..... 1, (4x)	BB..... 1, (4x)					
Hitting Streak..... 2 games	Hitting Streak..... 2 games					
Reached Base Streak..... 3 games	Reached Base Streak..... 3 games					

#4 - JOLIE DUFFNER - INF	.000 AVG	0 HR	0 RBI	0 SB	.000 OBP	.000 SLG
<b>2016 Season Highs</b>	<b>Career Highs</b>		<ul style="list-style-type: none"><li>• Three-time Missouri First Team All-State performer for Blair Oaks High School.</li><li>• Two-time Conference Player of the Year.</li><li>• Blair Oaks career record holder for batting average (.484), RBI (125) and runs scored (126).</li><li>• Broke her own single-season batting average record with a .560 mark as a junior in 2013.</li><li>• Her .515 batting average as a sophomore in 2012 was the original record mark.</li><li>• Also produced 43 RBI and 39 runs scored (also school records) during the 2012 campaign.</li><li>• Also lettered in cross country, basketball and track &amp; field for Blair Oaks</li></ul>			
AB.....	N/A	*** Same as 2016 Season Highs ***				
H.....	N/A					
R.....	N/A					
HR.....	N/A					
RBI.....	N/A					
SB.....	N/A					
BB.....	N/A					
Hitting Streak.....	N/A					
Reached Base Streak.....	N/A					

#6 - KOLBY ROMAINE - INF/OF	.067 AVG	0 HR	2 RBI	0 SB	.063 OBP	.067 SLG
<b>2016 Season Highs</b>	<b>Career Highs</b>	<ul style="list-style-type: none"><li>Recorded first Tiger career H, R and RBI vs. NC State (Feb. 25, 2016).</li><li>Impressive .525 batting average (41-for-78) with 11 doubles, three home runs, 22 RBI and 28 runs scored as a junior in 2014 for Rosary High School.</li><li>Helped the Royals to a second-place showing in the Trinity League and an overall record of 26-12.</li><li>Earned three CIF Scholar-Athlete awards while as Rosary.</li><li>Before Rosary, played for Chino Hills High School and was a First Team All-Sierra League honoree as a sophomore in 2013.</li><li>Aided Chino Hills to consecutive team championships in the Sierra League.</li><li>Competed for So Cal Explosion club.</li></ul>				
AB..... 2, (2x)	*** Same as 2016 Season Highs ***					
H..... 1, vs. NC State (2/25/16)						
R..... 1, (2x)						
HR..... N/A						
RBI..... 1, (2x)						
SB..... N/A						
BB..... N/A						
Hitting Streak..... 1 game						
Reached Base Streak..... 1 game						

# HITTER SNAPSHOTS

## #7 - NATALIE FLEMING - 2B

**.179 AVG**
**2 HR**
**5 RBI**
**2 SB**
**.319 OBP**
**.333 SLG**

2016 Season Highs	
AB.....	4, (2x)
H.....	2, (2x)
R.....	3, at New Mexico State (3/19/16)
HR.....	2, at New Mexico State (3/19/16)
RBI.....	2, (2x)
SB.....	1, vs. San Jose State (3/3/16)
BB.....	2, at New Mexico State (3/20/16)
Hitting Streak.....	2 games
Reached Base Streak.....	5 games

Career Highs	
AB.....	5, vs. W. Illinois (4/15/15)
H.....	3, vs. W. Illinois (4/15/15)
R.....	3, (3x)
HR.....	2, at New Mexico State (3/19/16)
RBI.....	3, (4x)
SB.....	1, (2x)
BB.....	2, (5x)
Hitting Streak.....	7 games
Reached Base Streak.....	9 games

- First career multi-HR game at New Mexico State (March 19), also scoring 3 R.
- Nice game vs. San Jose State (March 3), going 1-for-2 with R, 2 RBI, SB.
- Multi-hit game vs. BYU (Feb. 27) for first hits and RBI of 2016 campaign.
- 2015 Spring SEC Academic Honor Roll.
- 2014 SEC First-Year Academic Honor Roll.
- Appeared in 50 games last year (43 starts), compiling .267 AVG / 3 HR / 14 RBIs.
- Recorded a hit in every game during series vs. LSU last year (4/25/15 - 4/27/15).
- Tallied three singles in series vs. No. 1 Florida last year (5/1/15 - 5/3/15).
- Hit monster three-run home run that sailed over the scoreboard at University Field vs. Mississippi State (4/12/15).

## #8 - SYDNEY SPRAGUE - INF

**.000 AVG**
**0 HR**
**0 RBI**
**0 SB**
**.125 OBP**
**.000 SLG**

2016 Season Highs	
AB.....	1, (7x)
H.....	N/A
R.....	1, (9x)
HR.....	N/A
RBI.....	N/A
SB.....	N/A
BB.....	N/A
Hitting Streak.....	N/A
Reached Base Streak.....	N/A

Career Highs	
AB.....	3, vs. SEMO (3/11/15)
H.....	1, vs. Arkansas (4/18/15)
R.....	1, (16x)
HR.....	N/A
RBI.....	1, vs. Arkansas (4/18/15)
SB.....	2, vs. LSU (4/26/15)
BB.....	N/A
Hitting Streak.....	1 game
Reached Base Streak.....	1 game

- One of Tigers' top pinch-runners in 2016, tallying 9 runs.
- 2014-15 First-Year SEC Academic Honor Roll.
- Proved to be a valuable weapon on the basepaths, scoring nine runs and going a perfect 3-for-3 in stolen base attempts.
- Swiped a career-high two bases in the Tigers' series-clinching win over LSU last year (4/26/15), stealing home on the back end of a double steal.
- Roped her first career hit vs. Arkansas last season (4/18/15).
- Earned first career start and career-high three at bats vs. SEMO last year (3/11/15).
- Broke the Columbus (Ga.) High School home run record, along with season records for hits and runs scored.

## #9 - TAYLOR GADBOIS - OF

**.438 AVG**
**1 HR**
**11 RBI**
**30 SB**
**.516 OBP**
**.538 SLG**

2016 Season Highs	
AB.....	4, (7x)
H.....	4 at Ole Miss (3/11/16)
R.....	3, at UTEP (3/21/16)
HR.....	1, at UTEP (3/21/16)
RBI.....	4, at UTEP (3/21/16)
SB.....	4 at Ole Miss (3/11/16)
BB.....	2, vs. Charleston (2/20/16)
Hitting Streak.....	16 games
Reached Base Streak.....	18 games

Career Highs	
AB.....	5, (6x)
H.....	4, (4x)
R.....	3, (5x)
HR.....	1, at UTEP (3/21/16)
RBI.....	4, at UTEP (3/21/16)
SB.....	4, (2x)
BB.....	2, (4x)
Hitting Streak.....	29 games
Reached Base Streak.....	29 games

- 122 career stolen bases ranks 2nd in program history.
- .377 career AVG ranks 4th in program history.
- Swiped 4 SB at Ole Miss (March 11), tying single-game Mizzou Softball record.
- 30 SB this season ranks 2nd in SEC and 5th in NCAA.
- Launched first career HR (grand slam) at UTEP (March 21) with career high 4 RBI.
- Dating back to end of 2015, recorded impressive 16-game hitting streak (3rd-longest in history).
- 2014 NFCA All-America Third Team (1-of-21 All-Americans in program history).
- Incredible 2014 campaign, posting 85 hits (2nd-most all-time) and .421 batting average (3rd-highest all-time).

## #16 - CHASE NELSON - 2B/LF

**.208 AVG**
**0 HR**
**2 RBI**
**1 SB**
**.345 OBP**
**.250 SLG**

2016 Season Highs	
AB.....	3, (2x)
H.....	1, (5x)
R.....	1, (6x)
HR.....	N/A
RBI.....	1, (2x)
SB.....	N/A
BB.....	2, vs. Jacksonville St. (2/19/16)
Hitting Streak.....	3 games
Reached Base Streak.....	7 games

Career Highs	
*** Same as 2016 Season Highs ***	

- First career Mizzou hit and RBI with run-producing 2B vs. UAB (Feb. 20).
- Three-time All-State and four-time All-Conference player for Paragould High School in Paragould, Ark.
- Accumulated impressive career stats with a .470 batting average, 198 hits, eight home runs, 131 RBI and 81 stolen bases.
- Hit .556 with 49 runs scored, eight doubles, four home runs, 48 RBI and 19 stolen bases in her senior campaign.
- Broke Paragould single-season records in her junior season with her .500 batting average, 51 hits, 49 runs scored, 18 doubles and eight triples.

## #20 - AMANDA SANCHEZ - 3B

**.414 AVG**
**2 HR**
**27 RBI**
**1 SB**
**.460 OBP**
**.552 SLG**

2016 Season Highs	
AB.....	5, (2x)
H.....	3, (4x)
R.....	3, (3x)
HR.....	1, (2x)
RBI.....	3, (4x)
SB.....	1, vs. Stephen F. Austin (2/21/16)
BB.....	2, vs. BYU (2/27/16)
Hitting Streak.....	10 games
Reached Base Streak.....	20 games

Career Highs	
AB.....	5, (3x)
H.....	3, (7x)
R.....	3, (4x)
HR.....	2, (2x)
RBI.....	5, vs. Northern Iowa (4/29/15)
SB.....	1, (3x)
BB.....	3, vs. S. Dakota St. (2/15/15)
Hitting Streak.....	10 games
Reached Base Streak.....	20 games

- .369 career AVG ranks 5th-highest in Mizzou Softball history.
- Hitting machine in 2016 for Mizzou with 12 multi-hit games, 8 multi-RBI games.
- Sensational with runners on base, hitting .475 (28-for-59).
- Unstoppable at Mary Nutter Classic (Feb. 25-27), batting .688 (11-for-16) with 2B, 3B and four RBI.
- Launched first HR of 2016 season at Citrus Classic (Feb. 21).
- Paced Tigers in RBI (11) at Citrus Classic (Feb. 19-21).
- 2015 Freshman All-SEC.
- 56 RBI in 2015 rank tied for eighth-most in a single-season in program history.
- Racked up 16 multi-hit games and 16 multi-RBI games in 2015.



# HITTER SNAPSHOTS

## #21 - CHLOE RATHBURN - UT

**.380 AVG**
**9 HR**
**37 RBI**
**3 SB**
**.416 OBP**
**.810 SLG**

2016 Season Highs	
AB.....	5, at New Mexico State (3/19/16)
H.....	3, (2x)
R.....	2, (2x)
HR.....	2, vs. NC State (2/25/16)
RBI.....	7, vs. NC State (2/25/16)
SB.....	1, (2x)
BB.....	2, vs. San Jose State (3/3/16)
Hitting Streak.....	5 games
Reached Base Streak.....	5 games

Career Highs	
AB.....	5, (3x)
H.....	3, (4x)
R.....	3, at Georgia State (3/28/15)
HR.....	2, vs. NC State (2/25/16)
RBI.....	7, vs. NC State (2/25/16)
SB.....	1, (3x)
BB.....	2, (6x)
Hitting Streak.....	12 games
Reached Base Streak.....	21 games

- RBI machine for Mizzou, hitting .813 (13-for-16) w/ runner on 3rd, less than 2 outs.
- At least 1 RBI in 18 games this season, including top streak of 7 straight games.
- 9 HR in 2016 season ranks 3rd in SEC and top-20 in NCAA.
- .810 SLG ranks 6th in SEC and top-30 in NCAA.
- Punishes RHP at .390 clip (30-for-77).
- Career-game vs. NC State (Feb. 25) with career-high 2 HR and 7 RBI. Her 2 bombs occurred in same inning vs. Wolfpack, including a grand slam.
- 2014 & 2015 First Team All-Sun Belt.
- Led South Alabama with a .371 batting average and school-record 53 RBI in 2015.
- Led South Alabama in RBI (34) and slugging percentage (.494) in 2014.

## #22 - MORGAN WALTERS - OF/IF

**.263 AVG**
**1 HR**
**4 RBI**
**1 SB**
**.417 OBP**
**.421 SLG**

2016 Season Highs	
AB.....	4, at New Mexico State (3/20/16)
H.....	1, (5x)
R.....	1, (2x)
HR.....	1, vs. Arizona State (3/5/16)
RBI.....	1, (4x)
SB.....	1, vs. California (3/4/16)
BB.....	1, (4x)
Hitting Streak.....	2 games
Reached Base Streak.....	2 games

Career Highs	
AB.....	5, vs. Illinois (3/25/15)
H.....	2, vs. Northern Iowa (4/29/15)
R.....	2, (2x)
HR.....	1, (3x)
RBI.....	1, (7x)
SB.....	1, (4x)
BB.....	1, (8x)
Hitting Streak.....	2 games
Reached Base Streak.....	4 games

- Tallied Mizzou's first pinch hit HR of 2016 with solo blast vs. #17 Arizona State (March 5).
- Made 2016 debut with successful Mary Nutter Classic (Feb. 25-27), hitting 2-for-4 with RBI in pinch-hit duty.
- Appeared in 35 games as a freshman in 2015, including 14 starts.
- Launched her second career home run vs. No. 1 Florida (5/1/15).
- Recorded first career multi-hit game vs. Northern Iowa (4/29/15).
- Rocketed first career home run in series finale vs. Arkansas (4/19/15).
- Collected first career RBI on her first career double, plating the Tigers' go-ahead run in extra-inning win over Penn State (2/27/15).

## #24 - ANNA REED - OF

**.000 AVG**
**0 HR**
**0 RBI**
**0 SB**
**.000 OBP**
**.000 SLG**

2016 Season Highs	
AB.....	N/A
H.....	N/A
R.....	N/A
HR.....	N/A
RBI.....	N/A
SB.....	N/A
BB.....	N/A
Hitting Streak.....	N/A
Reached Base Streak.....	N/A

Career Highs	
AB.....	2, (2x)
H.....	1, (3x)
R.....	1, (10x)
HR.....	N/A
RBI.....	2, vs. Illinois (3/25/15)
SB.....	1, vs. Arkansas (4/19/15)
BB.....	1, (2x)
Hitting Streak.....	2 games
Reached Base Streak.....	3 games

- Appeared in 30 games in her first season (2015) at Mizzou after transferring from Jefferson College.
- Hit .333 (3-for-9) with a double and three RBI in limited action.
- Produced when reached base, posting 10 runs scored and one stolen base.
- Season-best game came vs. Illinois (3/25/15) after going 1-for-2 with 2 RBI.
- Earned All-America honors from the NJCAA and NFCA after hitting .493 with team-high 16 home runs, 23 doubles and .876 slugging percentage with Jefferson College in 2014.
- Led all of NJCAA Division I in run production with 96 RBI in 2014.
- Big piece into Vikings' 53-14 record and Regional Championship.

## #26 - SARA HARVEY - INF

**.000 AVG**
**0 HR**
**0 RBI**
**0 SB**
**.000 OBP**
**.000 SLG**

2016 Season Highs	
AB.....	1, vs. UAB (2/20/16)
H.....	N/A
R.....	N/A
HR.....	N/A
RBI.....	N/A
SB.....	N/A
BB.....	N/A
Hitting Streak.....	N/A
Reached Base Streak.....	N/A

Career Highs	
AB.....	2, (3x)
H.....	2, vs. Illinois (3/25/15)
R.....	1, (5x)
HR.....	1, vs. Illinois (3/25/15)
RBI.....	1, vs. Illinois (3/25/15)
SB.....	N/A
BB.....	1, vs. Georgia (4/5/15)
Hitting Streak.....	3 games
Reached Base Streak.....	4 games

- 2014-15 First-Year SEC Academic Honor Roll.
- In her first season at Mizzou, played in 18 games and hit .308 (4-for-13) with five runs scored, one double, one home run and one RBI.
- Posted an outstanding .972 OPS (.615 SLG, .357 OBP) in limited action.
- Put together a breakout performance off the bench against Illinois (3/25/15), launching her first career home run and added a double in two at bats.
- Tallied first career collegiate hit with pinch-hit single in Mizzou's win over SEMO (3/11/15).
- First collegiate action vs. South Dakota State (2/15/15), receiving a pinch-hit at bat.
- Scored first two career runs vs. Penn State (2/27/15) and Maryland (3/1/15).

## #27 - KIRSTEN MACK - C

**.306 AVG**
**1 HR**
**11 RBI**
**2 SB**
**.414 OBP**
**.375 SLG**

2016 Season Highs	
AB.....	4, (5x)
H.....	2, (2x)
R.....	2, (4x)
HR.....	1, vs. Charleston (2/20/16)
RBI.....	2, vs. Elon (2/19/16)
SB.....	1, (2x)
BB.....	2, (2x)
Hitting Streak.....	8 games
Reached Base Streak.....	10 games

Career Highs	
AB.....	4, (18x)
H.....	3, (2x)
R.....	2, (10x)
HR.....	2, vs. Longwood (3/14/15)
RBI.....	5, vs. Kansas (5/17/15)
SB.....	1, (2x)
BB.....	2, (8x)
Hitting Streak.....	9 games
Reached Base Streak.....	10 games

- Has hit safely in 20-of-27 games this season for Mizzou.
- Belted first HR of 2016 campaign vs. Charleston at Citrus Classic (Feb. 20).
- 2015 Spring SEC Academic Honor Roll, 2014 SEC First-Year Academic Honor Roll.
- Breakthrough campaign in 2015, posting a .294 AVG / 15 HR / 48 RBI slash line.
- 15 home runs paced the Tigers last year and led to an impressive 1.046 OPS (.631 SLG%, .415 OBP).
- Only one of three Tigers to post 100-plus total bases (101), joining Amanda Sanchez (108) and Sami Fagan (120).
- Smacked a grand slam and drove in a career-high five RBI in Mizzou's NCAA Regional clinching win over Kansas (5/17/15).

## HITTER SNAPSHOTS

#36 - RYLEE PIERCE - 1B	.368 AVG	5 HR	22 RBI	8 SB	.455 OBP	.609 SLG
<b>2016 Season Highs</b>	<b>Career Highs</b>					
AB..... 5, (2x)	*** Same as 2016 Season Highs ***	<ul style="list-style-type: none"><li>Reached base safely in her first 22 games to start Mizzou career. (9th-longest streak in Mizzou Softball history).</li><li>11 multi-hit efforts and 4 multi-RBI games this season.</li><li>Outstanding with RISP, hitting .364 (16-for-44).</li><li>SEC Player of the Week (Feb. 15-21) after .476 AVG / 3 HR / 8 RBI weekend.</li><li>Hit .511 with 51 RBI and 14 home runs as a sophomore in 2013 for El Diamante High School in Visalia, CA.</li><li>Her 14 home runs as a sophomore set El Diamante's single-season record while she also entered the record books with her 23 walks and 1.076 slugging percentage.</li><li>Batted .365 with 24 RBI and 16 runs scored as a freshman in 2012.</li></ul>				
H..... 3, vs. Oregon (2/27/16)						
R..... 3, (3x)						
HR..... 1, (5x)						
RBI..... 4, vs. Arizona State (3/5/16)						
SB..... 1, (8x)						
BB..... 3, vs. NC State (2/25/16)						
Hitting Streak..... 7 games						
Reached Base Streak..... 22 games						

#51 - SAMI FAGAN - INF/C	.481 AVG	9 HR	34 RBI	18 SB	.607 OBP	.899 SLG
<b>2016 Season Highs</b>	<b>Career Highs</b>	<ul style="list-style-type: none"><li>.378 career AVG ranks 3rd-highest in Mizzou Softball history.</li><li>238 career H ranks 3rd-most in program history.</li><li>171 career RBI ranks 6th-most in Tiger history.</li><li>180 career R ranks 3rd-most in program history.</li><li>Launched 2 HR in game one of doubleheader at New Mexico State (March 19).</li><li>Dating back to 2015, tallied 30 game reached base streak, 4th longest in program history.</li><li>A beast at Mary Nutter Classic (Feb. 25-27), hit .650 with 9 R, 13 H, 2 2B, 3 HR, 9 RBI, 24 TB, 1.200 SLG, .667 OBP.</li><li>66 RBI last season (2015) set new single-season RBI record in Mizzou history.</li></ul>				
AB.....5, vs. BYU (2/27/16)	AB..... 5, (4x)					
H..... 4, (2x)	H..... 4, (4x)					
R.....4, vs. BYU (2/27/16)	R .....4, vs. BYU (2/27/16)					
HR..... 2, at New Mexico State (3/19/16)	HR..... 2, (3x)					
RBI..... 4, (2x)	RBI .....5, vs. S. Dakota State (2/15/15)					
SB..... 3, vs. Baylor (3/5/16)	SB..... 3, (2x)					
BB.....3, vs. Elon (2/19/16)	BB..... 3, (3x)					
Hitting Streak ..... 6 games	Hitting Streak ..... 14 games					
Reached Base Streak ..... 30 games	Reached Base Streak ..... 32 games					

## MISCELLANEOUS HITTING STATS

### MULTI-HIT GAMES IN 2016

Player	2	3	4	5+	Total
Sami Fagan	7	3	2	-	12
Amanda Sanchez	8	4	-	-	12
Rylee Pierce	9	1	1	-	11
Taylor Gadbois	8	2	1	-	11
Chloe Rathburn	6	3	-	-	9
Emily Crane	6	3	-	-	9
Regan Nash	7	2	-	-	9
Natalie Fleming	2	-	-	-	2
Kirsten Mack	2	-	-	-	2
<b>TEAM</b>	<b>55</b>	<b>18</b>	<b>4</b>	<b>0</b>	<b>76</b>

### MULTI-RBI GAMES IN 2016

Player	2	3	4	5+	Total
Sami Fagan	4	4	2	-	10
Emily Crane	6	1	-	1	8
Chloe Rathburn	4	1	1	2	8
Amanda Sanchez	4	4	-	-	8
Rylee Pierce	3	1	-	-	4
Natalie Fleming	2	-	-	-	2
Taylor Gadbois	1	-	1	-	2
Kirsten Mack	1	-	-	-	1
Regan Nash	1	-	-	-	1
<b>TEAM</b>	<b>26</b>	<b>11</b>	<b>4</b>	<b>3</b>	<b>43</b>

### CAREER MULTI-HIT GAMES

Player	Number
Emily Crane	62
Taylor Gadbois	55
Sami Fagan	50
Amanda Sanchez	29
Kirsten Mack	13
Rylee Pierce	11
Chloe Rathburn	9
Natalie Fleming	9
Regan Nash	9
Paige Bange	1
Sara Harvey	1
Morgan Walters	1

### CAREER MULTI-RBI GAMES

Player	Number
Sami Fagan	40
Amanda Sanchez	23
Kirsten Mack	20
Emily Crane	21
Natalie Fleming	11
Chloe Rathburn	8
Rylee Pierce	4
Taylor Gadbois	4
Anna Reed	1
Morgan Walters	1
Paige Bange	1
Regan Nash	1

## PITCHER SNAPSHOTS

#5 - TORI FINUCANE - RHP	4.34 ERA	0-1 W/L	19.1 IP	16 K	14 BB	.229 BAA
<b>2016 Season Highs</b> IP.....4.0, vs. Stanford (2/25/16) K.....4, vs. Michigan (3/3/16) BB.....5, vs. Stephen F. Austin (2/21/16) CG.....N/A SHO.....N/A	<b>Career Highs</b> IP.....8.0, vs. Auburn (3/28/15) K.....12, at Mississippi St. (4/4/15) BB.....5, (5x) CG.....27 SHO.....9	<ul style="list-style-type: none"> <li>Earned SV with 2.2 shutout innings (3 K) at Ole Miss (March 12).</li> <li>Closed out Tigers' win over #22 Baylor (March 5) with 2.0 shutout innings.</li> <li>2015 Second Team All-SEC.</li> <li>2014 SEC Freshman of the Year.</li> <li>2014 First Team All-SEC.</li> <li>2014 SEC All-Freshmen Team.</li> <li>Stands with .737 (42-15) career winning %, ranking 5th-highest in program history.</li> <li>20-plus wins in each of her first two campaigns at Mizzou.</li> <li>40th career win was CG, one hit shutout vs. Mississippi State (5/6/15).</li> </ul>				
<b>2016 Season Lows (In Start)</b> H.....1, (2x) R.....0, vs. Western Illinois (3/16/16)	<b>Career Lows (In Start)</b> H.....1, (3x) R.....0, (13x)					

#10 - D, BAUMGARTNER - RHP	1.62 ERA	10-1 W/L	64.2 IP	31 K	14 BB	.256 BAA
<b>2016 Season Highs</b> IP.....7.0, (2x) K.....5, (2x) BB.....2, (3x) CG.....4 SHO.....3	<b>Career Highs</b> *** Same as 2016 Season Highs ***	<ul style="list-style-type: none"> <li>Tossed 4th CG and 3rd shutout this year at UTEP (March 21), allowing season-low 1 hit.</li> <li>Has allowed 1 ER or less in 14-of-16 appearances this year (11 starts).</li> <li>Righties only hitting .207 (36-for-174) against her in 2016.</li> <li>Sensational vs. #17 Arizona State (March 5), tossing CG shutout (7.0 IP, 3 H, 0 R, 1 BB, 5 K).</li> <li>Outstanding NCAA &amp; Tiger debut at Citrus Classic, going 3-0 with 2 CG, 0.39 ERA and 17.0 straight scoreless IP.</li> <li>3x First Team All-Region and All-Conference player for Mexico High School.</li> </ul>				
<b>2016 Season Lows (In Start)</b> H.....1, (2x) R.....0, (4x)	<b>Career Lows (In Start)</b> *** Same as 2016 Season Highs ***					

#13 - CHEYENNE BAXTER - RHP	2.83 ERA	1-0 W/L	17.1 IP	16 K	13 BB	.247 BAA
<b>2016 Season Highs</b> IP.....4.0 at UTEP (3/21/16) K.....4, at UTEP (3/21/16) BB.....4, vs. UAB (2/20/16) CG.....N/A SHO.....N/A	<b>Career Highs</b> IP.....7.0, vs. IUPUI (4/25/14) K.....5, vs. S. Dakota State (2/15/15) BB.....6, vs. IPFW (4/2/14) CG.....1 SHO.....N/A	<ul style="list-style-type: none"> <li>Tallied first W of season at UTEP (March 21) with 4.0 solid IP and season-high 4 K.</li> <li>Made first start in 2016, tossing 3.0 shutout frames vs. Western Illinois (March 16).</li> <li>Excellent in relief at Mary Nutter Classic (Feb. 25-27), allowing just 1 R in 5.0 IP.</li> <li>2015 Spring SEC Academic Honor Roll.</li> <li>Season highlight came at NCAA Regional Championship as she threw 4.2 quality innings (0 ER) vs. Kansas (5/17/15) to help send Mizzou to the NCAA Super Regional.</li> <li>Threw 6.2 total innings during 2015 NCAA Regional, surrendering just four hits and zero earned runs.</li> </ul>				
<b>2016 Season Lows (In Start)</b> H.....3, vs. Western Illinois (3/16/16) R.....0, vs. Western Illinois (3/16/16)	<b>Career Lows (In Start)</b> H.....1, (3x) R.....0, (4x)					

#14 - PAIGE LOWARY - LHP	3.16 ERA	12-2 W/L	73.0 IP	65 K	40 BB	.240 BAA
<b>2016 Season Highs</b> IP.....8.0 vs. California (3/3/16) K.....8, at New Mexico St. (3/19/16) BB.....7, vs. Michigan (3/3/16) CG.....1, (3x) SHO.....N/A	<b>Career Highs</b> IP.....8.0, (2x) K.....10, vs. Lipscomb (3/13/15) BB.....7, vs. Michigan (3/3/16) CG.....8 SHO.....N/A	<ul style="list-style-type: none"> <li>Sensational week (March 14-20) going 4-0 with 0.36 ERA vs. Western Illinois and at New Mexico State, earning SEC Pitcher of the Week honors.</li> <li>Shutdown in relief at New Mexico St (March 19), posting 8 K in just 3.0 IP.</li> <li>Impressive opening weekend in 2016, posting 3-0 record with 0.53 ERA at Citrus Classic (Feb. 19-21).</li> <li>2015 Freshman All-SEC.</li> <li>SEC Pitcher of the Week (2/16/15 - 2/22/15).</li> <li>2016 USA Softball Women's Elite Team.</li> <li>2015 USA Softball Jr. Women's National Team.</li> </ul>				
<b>2016 Season Lows (In Start)</b> H.....2, vs. Jacksonville St. (2/19/16) R.....0, vs. Jacksonville St. (2/19/16)	<b>Career Lows (In Start)</b> H.....1, vs. Western Illinois (4/15/15) R.....0, (2x)					

## MISCELLANEOUS PITCHING STATS

## 10+ STRIKEOUTS IN A GAME

Player	Number
TBA	

## TOP CONSECUTIVE SCORELESS INNINGS STREAK

Player	Number
Danielle Baumgartner.....	17.1
Paige Lowary.....	11.0
Tori Finucane.....	4.2
Cheyenne Baxter.....	2.0

## 10+ STRIKEOUTS IN A GAME (CAREER)

Player	Number
Tori Finucane.....	3
Paige Lowary.....	1
Cheyenne Baxter.....	0

## TOP CONSECUTIVE SCORELESS INNINGS STREAK (CAREER)

Player	Number
Danielle Baumgartner.....	17.0
Cheyenne Baxter.....	14.2
Tori Finucane.....	14.0
Paige Lowary.....	14.0



## 2016 STARTING LINEUPS BY POSITION

DATE	OPPONENT	P	C	1B	2B	3B	SS	LF	CF	RF	DP/Flex
2/19	Jacksonville State	Lowary	Mack	Pierce	Fleming	Sanchez	Fagan	Nelson	Gadbois	Crane	Nash
2/19	Elon	Baumgartner	Mack	Pierce	Fleming	Sanchez	Fagan	Nelson	Gadbois	Crane	Nash
2/20	UAB	Lowary	Mack	Pierce	Nelson	Sanchez	Fagan	Nash	Gadbois	Crane	Rathburn
2/20	College of Charleston	Baumgartner	Mack	Pierce	Fleming	Sanchez	Fagan	Nash	Gadbois	Crane	Rathburn
2/21	Stephen F. Austin	Finucane	Mack	Pierce	Fleming	Sanchez	Fagan	Nash	Gadbois	Crane	Rathburn
2/21	Stetson	Lowary	Mack	Pierce	Nelson	Sanchez	Fagan	Nash	Gadbois	Crane	Rathburn
2/25	North Carolina State	Lowary	Mack	Pierce	Fleming	Sanchez	Fagan	Nash	Gadbois	Crane	Rathburn
2/25	Stanford	Finucane	Mack	Pierce	Nelson	Sanchez	Fagan	Nash	Gadbois	Crane	Rathburn
2/26	Colorado State	Lowary	Mack	Pierce	Nelson	Sanchez	Fagan	Nash	Gadbois	Crane	Rathburn
2/27	Oregon	Lowary	Mack	Pierce	Nelson	Sanchez	Fagan	Nash	Gadbois	Crane	Rathburn
2/27	BYU	Baumgartner	Mack	Pierce	Fleming	Sanchez	Fagan	Nash	Gadbois	Crane	Rathburn
3/3	Michigan	Lowary	Mack	Pierce	Fleming	Sanchez	Fagan	Nash	Gadbois	Crane	Rathburn
3/3	San Jose State	Baumgartner	Mack	Pierce	Fleming	Sanchez	Fagan	Nash	Gadbois	Crane	Rathburn
3/4	California	Lowary	Mack	Pierce	Bange	Sanchez	Fagan	Walters	Gadbois	Crane	Nash
3/5	Arizona State	Baumgartner	Mack	Pierce	Bange	Sanchez	Fagan	Nash	Gadbois	Crane	Rathburn
3/5	Baylor	Lowary	Mack	Pierce	Bange	Sanchez	Fagan	Nash	Gadbois	Crane	Rathburn
3/11	Ole Miss	Lowary	Mack	Pierce	Bange	Sanchez	Fagan	Nash	Gadbois	Crane	Rathburn
3/12	Ole Miss	Baumgartner	Mack	Pierce	Bange	Sanchez	Fagan	Nash	Gadbois	Crane	Rathburn
3/13	Ole Miss	Lowary	Mack	Pierce	Bange	Sanchez	Fagan	Nash	Gadbois	Crane	Rathburn
3/16	Western Illinois	Baxter	Mack	Pierce	Fleming	Sanchez	Fagan	Nash	Gadbois	Crane	Rathburn
3/16	Western Illinois	Finucane	Pierce	Rathburn	Nelson	Sanchez	Fagan	Nash	Gadbois	Crane	Mack
3/19	New Mexico State	Baumgartner	Mack	Pierce	Fleming	Sanchez	Fagan	Nash	Gadbois	Crane	Rathburn
3/19	New Mexico State	Lowary	Mack	Pierce	Fleming	Sanchez	Fagan	Nash	Gadbois	Crane	Rathburn
3/20	New Mexico State	Baumgartner	Pierce	Rathburn	Fleming	Sanchez	Fagan	Walters	Gadbois	Crane	Nash
3/21	UTEP	Baumgartner	Mack	Pierce	Fleming	Sanchez	Fagan	Nash	Gadbois	Crane	Rathburn
3/21	UTEP	Baumgartner	Mack	Pierce	Fleming	Sanchez	Fagan	Nash	Gadbois	Crane	Rathburn
3/23	Northern Iowa	Baumgartner	Mack	Pierce	Fleming	Sanchez	Fagan	Nash	Gadbois	Crane	Rathburn
3/26	Alabama										
3/27	Alabama										
3/28	Alabama										
3/30	Saint Louis										
3/30	Saint Louis										
4/1	Tennessee										
4/2	Tennessee										
4/3	Tennessee										
4/8	Georgia										
4/9	Georgia										
4/10	Georgia										
4/13	Wichita State										
4/13	Wichita State										
4/15	Kentucky										
4/16	Kentucky										
4/17	Kentucky										
4/19	Iowa										
4/19	Iowa										
4/23	Texas A&M										
4/24	Texas A&M										
4/25	Texas A&M										
4/27	SEMO										
4/27	SEMO										
4/29	Mississippi State										
4/30	Mississippi State										
5/1	Mississippi State										
5/6	South Carolina										
5/7	South Carolina										
5/8	South Carolina										

## 2016 STARTING LINEUPS BY ORDER

DATE	OPPONENT	1.	2.	3.	4.	5.	6.	7.	8.	9.
2/19	Jacksonville State	Gadbois	Crane	Fagan	Mack	Sanchez	Fleming	Pierce	Nelson	Nash
2/19	Elon	Gadbois	Nash	Fagan	Mack	Sanchez	Pierce	Crane	Fleming	Nelson
2/20	UAB	Gadbois	Crane	Fagan	Mack	Sanchez	Pierce	Rathburn	Nash	Nelson
2/20	College of Charleston	Gadbois	Crane	Fagan	Pierce	Sanchez	Mack	Rathburn	Nash	Fleming
2/21	Stephen F. Austin	Gadbois	Crane	Fagan	Pierce	Sanchez	Rathburn	Mack	Nash	Fleming
2/21	Stetson	Gadbois	Nash	Fagan	Pierce	Sanchez	Crane	Mack	Rathburn	Nelson
2/25	North Carolina State	Gadbois	Nash	Fagan	Pierce	Sanchez	Crane	Mack	Rathburn	Fleming
2/25	Stanford	Gadbois	Nash	Fagan	Pierce	Sanchez	Crane	Rathburn	Mack	Nelson
2/26	Colorado State	Gadbois	Sanchez	Fagan	Pierce	Mack	Crane	Rathburn	Nash	Nelson
2/27	Oregon	Nash	Sanchez	Fagan	Pierce	Crane	Rathburn	Mack	Gadbois	Nelson
2/27	BYU	Nash	Sanchez	Fagan	Pierce	Crane	Rathburn	Fleming	Gadbois	Mack
3/3	Michigan	Fagan	Nash	Sanchez	Pierce	Crane	Rathburn	Mack	Fleming	Gadbois
3/3	San Jose State	Fagan	Nash	Sanchez	Pierce	Crane	Rathburn	Mack	Fleming	Gadbois
3/4	California	Crane	Gadbois	Fagan	Sanchez	Pierce	Mack	Walters	Bange	Nash
3/5	Arizona State	Nash	Gadbois	Fagan	Pierce	Sanchez	Crane	Mack	Rathburn	Bange
3/5	Baylor	Nash	Sanchez	Fagan	Pierce	Crane	Mack	Rathburn	Gadbois	Bange
3/11	Ole Miss	Crane	Gadbois	Fagan	Pierce	Sanchez	Mack	Rathburn	Bange	Nash
3/12	Ole Miss	Crane	Gadbois	Fagan	Rathburn	Pierce	Sanchez	Mack	Bange	Nash
3/13	Ole Miss	Gadbois	Crane	Fagan	Rathburn	Pierce	Mack	Nash	Sanchez	Bange
3/16	Western Illinois	Gadbois	Nash	Fagan	Rathburn	Crane	Pierce	Sanchez	Mack	Fleming
3/16	Western Illinois	Gadbois	Nash	Fagan	Rathburn	Crane	Pierce	Sanchez	Mack	Nelson
3/19	New Mexico State	Gadbois	Nash	Fagan	Rathburn	Crane	Sanchez	Pierce	Mack	Fleming
3/19	New Mexico State	Gadbois	Crane	Fagan	Rathburn	Sanchez	Pierce	Mack	Nash	Fleming
3/20	New Mexico State	Gadbois	Crane	Fagan	Rathburn	Sanchez	Fleming	Pierce	Nash	Walters
3/21	UTEP	Crane	Gadbois	Fagan	Rathburn	Pierce	Sanchez	Fleming	Mack	Nash
3/21	UTEP	Crane	Gadbois	Fagan	Rathburn	Sanchez	Pierce	Fleming	Mack	Nash
3/23	Northern Iowa	Crane	Gadbois	Fagan	Rathburn	Sanchez	Pierce	Mack	Fleming	Nash
3/26	Alabama									
3/27	Alabama									
3/28	Alabama									
3/30	Saint Louis									
3/30	Saint Louis									
4/1	Tennessee									
4/2	Tennessee									
4/3	Tennessee									
4/8	Georgia									
4/9	Georgia									
4/10	Georgia									
4/13	Wichita State									
4/13	Wichita State									
4/15	Kentucky									
4/16	Kentucky									
4/17	Kentucky									
4/19	Iowa									
4/19	Iowa									
4/23	Texas A&M									
4/24	Texas A&M									
4/25	Texas A&M									
4/27	SEMO									
4/27	SEMO									
4/29	Mississippi State									
4/30	Mississippi State									
5/1	Mississippi State									
5/6	South Carolina									
5/7	South Carolina									
5/8	South Carolina									

## 2016 GAME-BY-GAME SUMMARY

DATE	OPPONENT	W/L	SCORE	INN.	RECORD	SEC	PITCHER OF RECORD	ATT.	TIME
Feb. 19	Jacksonville State !	W	8-0	5	1-0	-	Lowary (W, 1-0)	128	1:15
Feb. 19	Elon !	W	9-2	7	2-0	-	Baumgartner (W, 1-0)	112	1:50
Feb. 20	UAB !	W	12-5	7	3-0	-	Lowary (W, 2-0)	104	2:10
Feb. 20	College of Charleston !	W	8-0	6	4-0	-	Baumgartner (W, 2-0)	101	1:45
Feb. 21	Stephen F. Austin !	W	5-2	7	5-0	-	Baumgartner (W, 3-0)	97	2:10
Feb. 21	Stetson !	W	13-1	6	6-0	-	Lowary (W, 3-0)	125	1:39
Feb. 25	North Carolina State #	W	17-2	5	7-0	-	Lowary (W, 4-0)	87	1:30
Feb. 25	Stanford #	L	5-3	7	7-1	-	Lowary (L, 4-1)	101	1:47
Feb. 26	Colorado State #	W	9-1	5	8-1	-	Lowary (W, 5-1)	95	1:28
Feb. 27	Oregon #	L	8-7	(8)	8-2	-	Baumgartner (L, 3-1)	172	2:40
Feb. 27	BYU #	W	16-6	7	9-2	-	Baumgartner (W, 4-1)	85	2:10
March 3	Michigan ^	L	13-0	5	9-3	-	Lowary (L, 5-2)	174	1:30
March 3	San Jose State ^	W	8-3	7	10-3	-	Baumgartner (W, 5-1)	59	1:54
March 4	California ^	W	6-5	(8)	11-3	-	Lowary (W, 6-2)	310	2:36
March 5	Arizona State ^	W	8-0	7	12-3	-	Baumgartner (W, 6-1)	750	1:50
March 5	Baylor ^	W	10-4	7	13-3	-	Lowary (W, 7-2)	467	2:16
March 11	Ole Miss *	W	5-3	7	14-3	1-0	Lowary (W, 8-2)	398	2:18
March 12	Ole Miss *	W	2-0	7	15-3	2-0	Baumgartner (W, 7-1)	520	1:54
March 13	Ole Miss *	L	9-5	7	15-4	2-1	Finucane (L, 0-1)	472	2:07
<b>March 16</b>	<b>Western Illinois</b>	<b>W</b>	<b>6-0</b>	<b>7</b>	<b>16-4</b>	<b>-</b>	<b>Lowary (W, 9-2)</b>	<b>842</b>	<b>1:58</b>
<b>March 16</b>	<b>Western Illinois</b>	<b>W</b>	<b>6-0</b>	<b>7</b>	<b>17-4</b>	<b>-</b>	<b>Baumgartner (W, 8-1)</b>	<b>896</b>	<b>2:00</b>
March 19	New Mexico State	W	9-6	7	18-4	-	Lowary (W, 10-2)	511	2:15
March 19	New Mexico State	W	14-3	7	19-4	-	Lowary (W, 11-2)	511	2:10
March 20	New Mexico State	W	5-1	7	20-4	-	Lowary (W, 12-2)	415	2:33
March 21	UTEP	W	15-4	5	21-4	-	Baxter (W, 1-0)	216	1:30
March 21	UTEP	W	10-0	5	22-4	-	Baumgartner (W, 9-1)	209	1:15
<b>March 23</b>	<b>Northern Iowa</b>	<b>W</b>	<b>6-0</b>	<b>7</b>	<b>23-4</b>	<b>-</b>	<b>Baumgartner (W, 10-1)</b>	<b>305</b>	<b>2:00</b>
March 26	Alabama *								
March 27	Alabama *								
March 28	Alabama *								
March 30	Saint Louis								
March 30	Saint Louis								
<b>April 1</b>	<b>Tennessee *</b>								
<b>April 2</b>	<b>Tennessee *</b>								
<b>April 3</b>	<b>Tennessee *</b>								
<b>April 8</b>	<b>Georgia *</b>								
<b>April 9</b>	<b>Georgia *</b>								
<b>April 10</b>	<b>Georgia *</b>								
<b>April 13</b>	<b>Wichita State</b>								
<b>April 13</b>	<b>Wichita State</b>								
April 15	Kentucky *								
April 16	Kentucky *								
April 17	Kentucky *								
April 19	Iowa								
April 19	Iowa								
<b>April 23</b>	<b>Texas A&amp;M *</b>								
<b>April 24</b>	<b>Texas A&amp;M *</b>								
<b>April 25</b>	<b>Texas A&amp;M *</b>								
April 27	SEMO								
April 27	SEMO								
April 29	Mississippi State *								
April 30	Mississippi State *								
May 1	Mississippi State *								
<b>May 6</b>	<b>South Carolina *</b>								
<b>May 7</b>	<b>South Carolina *</b>								
<b>May 8</b>	<b>South Carolina *</b>								
May 11	SEC Tournament								

() extra inning game

\* = Conference game | ! = Citrus Classic in Kissimmee, Fla. | # = Mary Nutter Collegiate Classic in Cathedral City, Calif.

^ = Judi Garman Classic in Fullerton, Calif. | @ = SEC Tournament in Starkville, Miss.



**2016 SEASON RECORD BREAKDOWN**
**By Day**

Monday .....	2-0
Tuesday .....	0-0
Wednesday .....	3-0
Thursday .....	2-2
Friday .....	5-0
Saturday .....	7-1
Sunday .....	4-1

**By Month**

February .....	9-2
March .....	14-2
April .....	0-0
May .....	0-0
June .....	0-0

**By Series**

Tournament .....	13-3
Doubleheader .....	6-0
Three-Game .....	5-1
Postseason .....	0-0

**By Opponent**

Non-Conference .....	21-3
Conference .....	2-1

**Miscellaneous**

At Home .....	3-0
On the Road .....	7-1
At Neutral Site .....	13-3
Day Games .....	11-3
Night Games .....	12-1
Mizzou scores first .....	22-3
Opponent scores first .....	1-1
Mizzou scores 0-2 runs .....	1-1
Mizzou scores 3-5 runs .....	3-2
Mizzou scores 6-9 runs .....	11-1
Mizzou scores 10+ runs .....	8-0
Opponent scores 0-2 runs .....	14-0
Opponent scores 3-5 runs .....	7-1
Opponent scores 6-9 runs .....	2-2
Opponent scores 10+ runs .....	0-1
Leading after 4 innings .....	22-1
Tied after 4 innings .....	0-0
Trailing after 4 innings .....	1-3
Leading after 5 innings .....	22-0
Tied after 5 innings .....	1-2
Trailing after 5 innings .....	0-2
Leading after 6 innings .....	19-0
Tied after 6 innings .....	1-1
Trailing after 6 innings .....	0-2
Mizzou hits a HR .....	16-1
Mizzou doesn't hit a HR .....	7-3
1-run games .....	1-1
Walk-offs .....	0-1
Extra innings (home) .....	0-0
Extra innings (road) .....	1-1
Extra innings (total) .....	1-1
Series openers .....	2-0
Series finales .....	1-1
Come-from-behind wins .....	3

**MIZZOU IN NATIONAL RANKINGS UNDER EARLEYWINE**

Year	PRE	1	2	3	4	5	6	7	8	9	10	11	12	13	14	FINAL
2007	NR/NR	NR/NR	NR/NR	NR/NR	NR/NR	NR/NR	NR/NR	NR/NR	NR/NR	NR/RV	NR/RV	NR/21	NR/18	25/18	NR/19	NR/19
2008	25/21	RV/22	RV/RV	NR/RV	NR/RV	NR/RV	RV/RV	RV/RV	RV/RV	RV/RV	RV/RV	RV/RV	RV/RV	RV/RV	RV/RV	19/16
2009	16/19	17/17	15/16	12/14	12/13	14/16	13/13	13/14	11/11	11/10	11/10	10/10	14/13	14/14	12/11	8/8
2010	9/9	6/5	6/T4	4/3	3/3	3/3	3/4	4/4	7/8	11/14	11/15	10/15	9/14	8/14	8/14	8/9
2011	7/9	8/10	16/15	18/17	18/T14	17/13	16/T13	16/11	16/12	14/9	13/8	12/8	9/8	9/6	8/4	6/6
2012	6/5	6/5	11/11	13/13	12/12	12/12	10/10	12/12	11/11	9/9	10/10	10/10	10/9	10/9	10/9	11/11
2013	8/7	8/7	7/7	6/6	5/7	8/8	7/7	7/6	7/6	8/9	12/11	11/11	11/11	8/7	8/6	11/11
2014	14/17	14/18	16/18	17/19	15/18	16/18	18/20	16/19	16/18	16/18	13/15	15/17	13/15	14/13	16/15	16/18
2015	17/17	18/18	18/18	20/20	21/20	21/19	19/18	20/20	21/21	21/21	20/20	15/17	11/13	13/13	12/13	14/12
2016	15/12	16/13	17/12	18/14	15/13	17/15	16/15	-	-	-	-	-	-	-	-	-

\*\*\* Rankings are listed as USA Today/NFCA followed by ESPN.com/USA Softball

NR = Not Ranked

NA = No Poll Available

RV = Receiving Votes

# 2016 HIGHS AND LOWS

## Team

Longest winning streak (overall).....	8
Longest winning streak (home).....	3
Longest winning streak (road).....	3
Longest losing streak (overall).....	1, (4x)
Longest losing streak (home).....	
Longest losing streak (road).....	1, (4x)

Most runs scored in a game (Mizzou).....	17 vs. NC State (2/25/16)
Most runs scored in a game (opponent).....	13, Michigan (3/3/16)
Most runs scored in an inning (Mizzou).....	10, (2x)
Most runs scored in an inning (opponent).....	9, Ole Miss (3/13/16)

Largest margin of victory.....	15, vs. NC State (2/25/16)
Largest margin of loss.....	13, vs. Michigan (3/3/16)

Most hits in a game (Mizzou).....	17, vs. BYU (2/27/16)
Most hits in a game (opponent).....	14, San Jose State (3/3/16)
Most hits in an inning (Mizzou).....	7, at UTEP (3/20/16)
Most hits in an inning (opponent).....	8, Ole Miss (3/13/16)

Most doubles in a game (Mizzou).....	4, (2x)
Most doubles in a game (opponent).....	3, (2x)

Most triples in a game (Mizzou).....	2, vs. Colorado State (2/26/16)
Most triples in a game (opponent).....	1, New Mexico State (3/20/16)

Most home runs in a game (Mizzou).....	4, at UTEP (2/30/16)
Most home runs in a game (opponent).....	2, (3x)

Most stolen bases in a game (Mizzou).....	7, at Ole Miss (3/11/16)
Most stolen bases in a game (opponent).....	3, Ole Miss (3/13/16)

Most strikeouts (Mizzou pitching).....	9, at New Mexico State (3/19/16)
Most strikeouts (opponent pitching).....	9, Oregon (2/27/16)

Most walks allowed (Mizzou pitching).....	9, vs. Michigan (3/3/16)
Most walks allowed (opponent pitching).....	10, BYU (2/27/16)

Fewest hits allowed (Mizzou pitching).....	1, (2x)
Fewest hits allowed (opponent pitching).....	2, Ole Miss (3/13/16)

Most runners left on base (Mizzou).....	12, vs. BYU (2/27/16)
Most runners left on base (opponent).....	13, New Mexico State (3/20/16)

Most errors (Mizzou).....	3, (3x)
Most errors (opponent).....	5, New Mexico State (3/19/16)

Largest comeback win.....	2, (2x)
Largest lead surrendered in loss.....	7, vs. Oregon (2/27/16)

## Miscellaneous Team

Longest game (innings).....	8, (2x)
Longest game (time, 7 innings).....	2:33, at New Mexico State (3/20/16)
Longest game (time, extra innings).....	2:40, vs. Oregon (2/27/16)
Shortest game.....	1:15, (2x)

Largest crowd (home).....	886, vs. Western Illinois (3/16/16)
Smallest crowd (home).....	305 vs. Northern Iowa (3/23/16)

Largest crowd (road).....	750, vs. Arizona State (3/5/16)
Smallest crowd (road).....	59, vs. San Jose State (3/3/16)

## Individual Hitting

Grand slams.....	1, Rathburn & Gadbois
Pinch hit home runs.....	1, Morgan Walters vs. Arizona State (3/5/16)
Inside-the-park home runs.....	
Back-to-back home runs.....	

Longest hitting streak.....	16, Taylor Gadbois (2015-16)
-----------------------------	------------------------------

Most runs scored in a game.....	4, Sami Fagan vs. BYU (2/27/16)
Most hits in a game.....	4, (3x)
Most doubles in a game.....	2, (4x)
Most triples in a game.....	1, (4x)
Most home runs in a game.....	2, (Fagan, Fleming & Rathburn)
Most RBI in a game.....	7, Chloe Rathburn vs. NC State (2/25/16)
Most stolen bases in a game.....	4, Taylor Gadbois at Ole Miss (3/11/16)
Most walks in a game.....	3, (3x)
Most strikeouts in a game.....	3, Taylor Gadbois vs. Colorado St. (2/26/16)

## Individual Pitching

Longest winning streak.....	7, Paige Lowary / Danielle Baumgartner
Longest losing streak.....	1, (4x)

Most strikeouts in a game.....	8, Paige Lowary at New Mexico State (3/19/16)
Most walks allowed in a game.....	7, Paige Lowary vs. Michigan (3/3/16)

Most innings pitched (starter).....	8.0, Paige Lowary vs. California (3/4/16)
Most innings pitched (reliever).....	5.2, Paige Lowary at New Mexico St. (3/20/16)

Fewest hits allowed in complete game.....	1, Baumgartner at UTEP (3/20/16)
---	----------------------------------

Consecutive scoreless innings pitched.....	17.1, Danielle Baumgartner
Consecutive batters retired.....	12, Danielle Baumgartner (2x)
Consecutive batters retired via strikeout.....	2, (4x)

# CAREER PITCHING RECORDS WATCH

## Career Win-Loss Percentage

(20 decision minimum)

Player	Years	%	Rec.
1. Stacy Delaney	08-09	.837	36-7
2. Kristin Nottelmann	09-12	.790	64-17
3. Chelsea Thomas	09-13	.782	111-31
4. Jana Hainey	07-10	.773	34-10
5. <b>PAIGE LOWARY</b>	<b>15-Pres.</b>	<b>.769</b>	<b>30-9</b>
6. <b>TORI FINUCANE</b>	<b>14-Pres.</b>	<b>.737</b>	<b>42-15</b>
7. Teresa Wilson	80-83	.734	102-37
8. Melissa Skow	90-91	.731	19-7
9. Cindy Tate	80-83	.730	46-17

# CAREER HITTING RECORDS WATCH

## Batting Average

(200 at bats minimum)

Player	Years	Avg.
1. Rhea Taylor	08-11	.402
2. <b>EMILY CRANE</b>	<b>13-Pres.</b>	<b>.378</b>
3. <b>SAMI FAGAN</b>	<b>12-Pres.</b>	<b>.378</b>
4. <b>TAYLOR GADBOIS</b>	<b>13-Pres.</b>	<b>.377</b>
5. <b>AMANDA SANCHEZ</b>	<b>15-Pres.</b>	<b>.369</b>
6. Stacy Bailey	94-97	.352
Micaela Minner	05-09	.352
8. Kris Schmidt	85-88	.350
9. Kim Slover	95-99	.346
10. Mary Babb	94-97	.343

## Career Hits

Player	Years	Hits
1. Rhea Taylor	08-11	315
2. Mary Babb	94-97	262
3. <b>SAMI FAGAN</b>	<b>12-Pres.</b>	<b>238</b>
4. Stacy Gemeinhardt	97-00	231
Micaela Minner	05-09	231
6. Jenna Marston	10-13	229
7. Kris Schmidt	85-88	212
<b>EMILY CRANE</b>	<b>13-Pres.</b>	<b>212</b>
9. Nicole Hudson	10-13	208
10. Amanda Renth	05-08	203

## Career Doubles

Player	Years	2B
1. Michaela Minner	05-09	56
2. Jenna Marston	10-13	53
3. Mary Babb	94-97	51
4. Nicole Hudson	10-13	48
5. <b>EMILY CRANE</b>	<b>13-Pres.</b>	<b>43</b>
6. Heather Kunkel	02-05	42
Jen Bruck	05-08	42
Ashley Fleming	09-12	42
9. Andee Allen	06-09	41
10. Tiffany Heick	92-95	40

## Career RBI

Player	Years	RBI
1. Mary Babb	94-97	199
2. Amanda Renth	05-08	186
3. Michaela Minner	05-09	180
4. Nicole Hudson	10-13	173
Ashley Fleming	09-12	173
6. <b>SAMI FAGAN</b>	<b>12-Pres.</b>	<b>171</b>
7. Barb Wright	94-97	139
8. Jen Bruck	05-08	138
9. Tiffany Heick	92-95	124
10. Heather Kunkel	02-05	119

## Career Stolen Bases

Player	Years	SB
1. Rhea Taylor	08-11	184
2. <b>TAYLOR GADBOIS</b>	<b>13-Pres.</b>	<b>122</b>
3. Julie Link	86-89	110
4. Karen Schneider	89-92	89
5. Kris Schmidt	85-88	81
6. Karen Persinger	93-96	80
Stacy Bailey	94-97	80
8. Dana Way	91-94	74
9. Leanne Bowers	04-07	72
10. Terri Young	91-94	71

## Runs Scored

Player	Years	Runs
1. Rhea Taylor	08-11	234
2. Jenna Marston	10-13	193
3. <b>SAMI FAGAN</b>	<b>12-Pres.</b>	<b>180</b>
4. Mary Babb	94-97	164
5. Leanne Bowers	04-07	159
6. Ashley Fleming	09-12	156
7. Nicole Hudson	10-13	151
<b>EMILY CRANE</b>	<b>12-Pres.</b>	<b>151</b>
9. Jen Bruck	05-08	150
10. Karen Persinger	93-96	148



**ALL-TIME BEST STREAKS**
**Hitting Streak**

<b>29</b>	<b>TAYLOR GADBOIS</b>	<b>2014</b>
18	Rhea Taylor	2010
<b>16</b>	<b>TAYLOR GADBOIS</b>	<b>2015-16</b>
15	Rhea Taylor	2009
15	Morgan LeCluyse	2003
15	Dana Throneburg	2000
<b>14</b>	<b>SAMI FAGAN</b>	<b>2014</b>
14	Jenna Marston	2013
14	Jen Bruck	2007
13	Rachael McGinnis	2002
12	Sara Vassmer	2002
12	Rhea Taylor	2010-11
12	Kelsea Roth	2012
<b>11</b>	<b>EMILY CRANE</b>	<b>2014</b>
11	Angela Randazzo	2012
11	Jenna Marston	2011
11	Lindsey Uburn	2009
11	Heather Kunkel	2005
11	Leanne Bowers	2005
11	Lindsey Jacobey	2002
11	Karen Williams	2000
11	Stacy Gemeinhardt	1999
<b>10</b>	<b>AMANDA SANCHEZ</b>	<b>2016</b>
<b>10</b>	<b>TAYLOR GADBOIS</b>	<b>2015</b>
10	Amanda Renth	2008
10	Andee Allen	2008
10	Micaela Minner	2007
10	Micaela Minner	2005
10	Janessa Roening	2005
10	Heather Kunkel	2003
10	Sara Vassmer	2000

**Reach Base Safely Streaks**

39	Leanne Bowers	2005
<b>32</b>	<b>SAMI FAGAN</b>	<b>2015</b>
32	Jen Bruck	2008
<b>30</b>	<b>SAMI FAGAN</b>	<b>2015-16</b>
<b>29</b>	<b>TAYLOR GADBOIS</b>	<b>2014</b>
25	Nicole Hudson	2013
24	Jenna Martson	2011
23	Amanda Renth	2007
22	Rhea Taylor	2010
<b>22</b>	<b>RYLEE PIERCE</b>	<b>2016</b>
21	Kelsea Roth	2015
21	Corrin Genovese	2014
21	Rhea Taylor	2009
21	Heather Kunkel	2005
20	Ashley Fleming	2010
20	Stacy Gemeinhardt	2000
<b>19</b>	<b>EMILY CRANE</b>	<b>2013-14</b>
19	Marla Schweisberger	2009
<b>18</b>	<b>EMILY CRANE</b>	<b>2014</b>
18	Kathryn Poet	2008
18	Catherine Lee	2010
18	Jenna Martson	2012
18	Nicole Hudson	2012
18	Stacy Gemeinhardt	1999

**Team Winning Streaks**

24	Mizzou	2011
20	Mizzou	1995
19	Mizzou	2008
17	Mizzou	2012
17	Mizzou	2005
17	Mizzou	2010
14	Mizzou	1988
14	Mizzou	1981
13	Mizzou	1991
13	Mizzou	1990
12	Mizzou	2013
12	Mizzou	2009
12	Mizzou	1983
11	Mizzou	2015
11	Mizzou	2009
11	Mizzou	1996
11	Mizzou	1992
11	Mizzou	1982
11	Mizzou	1980
10	Mizzou	2015
10	Mizzou	2011
10	Mizzou	2009
10	Mizzou	2002
10	Mizzou	2001
10	Mizzou	1992
9	Mizzou	2010
9	Mizzou	1997
9	Mizzou	1994
9	Mizzou	1991
8	Mizzou	2016
8	Mizzou	2013
8	Mizzou	2010
8	Mizzou	2009
8	Mizzou	2007
8	Mizzou	2000
8	Mizzou	1998
8	Mizzou	1997
8	Mizzou	1995
8	Mizzou	1993
8	Mizzou	1983

**2016 SEASON STATS**

**2016 Mizzou Softball**  
**Overall Statistics for Mizzou (as of Mar 23, 2016)**  
**(All games Sorted by Batting avg)**

Record: 23-4 Home: 3-0 Away: 7-1 Neutral: 13-3 Conference: 2-1

Player	avg	gp-gs	ab	r	h	2b	3b	hr	rbi	tb	slg%	bb	hp	so	gdp	ob%	sf	sh	sb-att	po	a	e	fld%
Sami Fagan	.481	27-27	79	35	38	6	0	9	34	71	.899	22	5	3	0	.607	1	0	18-18	43	84	7	.948
Taylor Gadbois	.438	27-27	80	30	35	3	1	1	11	43	.538	12	1	12	0	.516	0	3	30-31	28	1	2	.935
Amanda Sanchez	.414	27-27	87	17	36	4	1	2	27	48	.552	7	3	3	0	.460	3	0	1-1	16	42	5	.921
Regan Nash	.413	27-27	75	20	31	1	0	0	9	32	.427	5	1	8	0	.457	0	3	14-16	16	0	2	.889
Emily Crane	.395	27-27	76	29	30	8	1	6	27	58	.763	19	3	4	0	.515	3	0	7-8	19	3	0	1.000
Chloe Rathburn	.380	26-24	79	15	30	5	1	9	37	64	.810	6	1	7	0	.416	3	0	3-4	14	1	1	.938
Rylee Pierce	.368	27-27	87	27	32	6	0	5	22	53	.609	13	1	14	0	.455	0	0	8-8	206	6	3	.986
Kirsten Mack	.306	26-26	72	17	22	2	0	1	11	27	.375	13	1	8	0	.414	1	0	2-2	114	8	2	.984
Morgan Walters	.263	19-2	19	2	5	0	0	1	4	8	.421	4	1	6	0	.417	0	0	1-1	10	0	1	.909
Chase Nelson	.208	21-8	24	6	5	1	0	0	2	6	.250	5	0	7	0	.345	0	1	1-1	15	12	2	.931
Natalie Fleming	.179	17-15	39	8	7	0	0	2	5	13	.333	8	0	7	0	.319	0	0	2-2	20	34	1	.982
Paige Bange	.160	20-6	25	4	4	0	0	1	4	7	.280	4	1	6	0	.290	1	0	0-0	8	16	3	.889
Kolby Romaine	.067	14-0	15	2	1	0	0	0	2	1	.067	0	0	2	0	.063	1	0	0-0	7	0	0	1.000
Sydney Sprague	.000	23-0	7	9	0	0	0	0	0	0	.000	0	1	3	0	.125	0	0	0-0	3	0	0	1.000
Sara Harvey	.000	1-0	1	0	0	0	0	0	0	0	.000	0	0	0	0	.000	0	0	0-0	0	0	0	.000
Cosette Tomita	.000	3-0	0	0	0	0	0	0	0	0	.000	0	0	0	0	.000	0	0	1-1	0	0	0	.000
Raime Cohen	.000	3-0	0	1	0	0	0	0	0	0	.000	0	0	0	0	.000	0	0	3-3	0	0	0	.000
Totals	.361	27	765	222	276	36	4	37	195	431	.563	118	19	90	0	.451	13	7	91-96	523	231	30	.962
Opponents	.245	27	677	83	166	21	1	10	66	219	.323	81	11	128	9	.335	2	6	9-15	507	185	44	.940

LOB - Team (195), Opp (173). DPs turned - Team (16), Opp (5). IBB - Team (1), Fagan 1, Opp (2). Picked off - Gadbois 2, Nash 1.

**(All games Sorted by Earned run avg)**

Player	era	w-l	app	gs	cg	sho	sv	ip	h	r	er	bb	so	2b	3b	hr	b/avg	wp	hp	bk	sfa	sha
Danielle Baumgartner	1.62	10-1	16	11	4	3/3	0	64.2	63	20	15	14	31	5	1	2	.256	3	4	0	1	3
Cheyenne Baxter	2.83	1-0	11	1	0	0/3	0	17.1	18	10	7	13	16	2	0	1	.247	1	1	0	0	0
Paige Lowary	3.16	12-2	17	12	3	0/3	0	73.0	69	41	33	40	65	12	0	3	.240	10	4	0	1	2
Tori Finucane	4.34	0-1	10	3	0	0/2	1	19.1	16	12	12	14	16	2	0	4	.229	5	2	0	0	1
Totals	2.69	23-4	27	27	7	8/5	1	174.1	166	83	67	81	128	21	1	10	.245	19	11	0	2	6
Opponents	6.83	4-23	27	27	5	1/0	0	169.0	276	222	165	118	90	36	4	37	.361	17	19	1	13	7

PB - Team (4), Mack 3, Nelson 1, Opp (10). Pickoffs - Team (0), Opp (3). SBA/ATT - Mack (8-13), Lowary (5-8), Baumgartner (2-5), Pierce (1-1), Baxter (1-1), Finucane (1-1).

**2016 SEASON STATS (SEC ONLY)**

**2016 Mizzou Softball**  
**Conference statistics for Mizzou (as of Mar 13, 2016)**  
**(Conference games only Sorted by Batting avg)**

Record: 2-1 Home: 0-0 Away: 2-1 Conference: 2-1

Player	avg	gp-gs	ab	r	h	2b	3b	hr	rbi	tb	slg%	bb	hp	so	gdp	ob%	sf	sh	sb-att	po	a	e	fld%
Taylor Gadbois	.600	3-3	10	3	6	0	0	0	1	6	.600	1	0	1	0	.636	0	0	6-6	4	0	0	1.000
Emily Crane	.375	3-3	8	4	3	1	0	1	1	7	.875	2	1	2	0	.545	0	0	1-1	2	0	0	1.000
Chloe Rathburn	.300	3-3	10	1	3	1	0	1	2	7	.700	0	0	1	0	.273	1	0	0-0	0	0	0	.000
Amanda Sanchez	.300	3-3	10	0	3	0	0	0	0	3	.300	0	0	0	0	.300	0	0	0-0	2	5	1	.875
Regan Nash	.286	3-3	7	1	2	0	0	0	0	2	.286	0	0	0	0	.286	0	1	2-2	5	0	0	1.000
Sami Fagan	.250	3-3	8	1	2	0	0	1	3	5	.625	2	1	1	0	.455	0	0	1-1	6	7	0	1.000
Rylee Pierce	.200	3-3	10	1	2	0	0	0	1	2	.200	1	0	1	0	.273	0	0	1-1	22	2	0	1.000
Kirsten Mack	.200	3-3	10	0	2	1	0	0	1	3	.300	0	0	1	0	.200	0	0	0-0	11	4	0	1.000
Paige Bange	.000	3-3	6	0	0	0	0	0	0	0	.000	1	0	3	0	.143	0	0	0-0	6	6	0	1.000
Morgan Walters	.000	3-0	2	0	0	0	0	0	0	0	.000	0	0	0	0	.000	0	0	0-0	0	0	0	.000
Kolby Romaine	.000	1-0	1	0	0	0	0	0	0	0	.000	0	0	0	0	.000	0	0	0-0	0	0	0	.000
Chase Nelson	.000	2-0	1	0	0	0	0	0	0	0	.000	0	0	0	0	.000	0	0	0-0	1	0	0	1.000
Sydney Sprague	.000	2-0	0	1	0	0	0	0	0	0	.000	0	0	0	0	.000	0	0	0-0	0	0	0	.000
Totals	.277	3	83	12	23	3	0	3	9	35	.422	7	2	10	0	.344	1	1	11-11	60	26	1	.989
Opponents	.312	3	77	12	24	0	0	0	7	24	.312	9	2	10	0	.393	1	3	4-6	63	18	2	.976

LOB - Team (19), Opp (20). DPs turned - Team (2), Opp (1). IBB - Team (1), Fagan 1, Opp (1).

**(Conference games only Sorted by Earned run avg)**

Player	era	w-l	app	gs	cg	sho	sv	ip	h	r	er	bb	so	2b	3b	hr	b/avg	wp	hp	bk	sfa	sha
Danielle Baumgartner	3.36	1-0	2	1	0	0/1	0	8.1	12	4	4	1	3	0	0	0	.353	1	1	0	1	1
Paige Lowary	4.67	1-0	2	2	1	0/0	0	9.0	10	6	6	7	4	0	0	0	.303	2	0	0	0	2
Tori Finucane	5.25	0-1	2	0	0	0/1	1	2.2	2	2	2	1	3	0	0	0	.200	1	1	0	0	0
Totals	4.20	2-1	3	3	1	1/1	1	20.0	24	12	12	9	10	0	0	0	.312	4	2	0	1	3
Opponents	3.67	1-2	3	3	1	0/0	0	21.0	23	12	11	7	10	3	0	3	.277	1	2	0	1	1

SBA/ATT - Mack (4-6), Lowary (2-3), Baumgartner (1-2), Finucane (1-1).



## HITTERS INDIVIDUAL CAREER STATS

## #00 - REGAN NASH

YEAR	AVG.	GP-GS	AB	R	H	2B	3B	HR	RBI	TB	SLG%	BB	HBP	SO	GDP	OBP	SF	SH	SB-ATT	PO	A	E	FLD%
2016	.413	27-27	75	20	31	1	0	0	9	32	.427	5	1	8	0	.457	0	3	14-16	16	0	2	.889
<b>TOTAL</b>	<b>.413</b>	<b>27-27</b>	<b>75</b>	<b>20</b>	<b>31</b>	<b>1</b>	<b>0</b>	<b>0</b>	<b>9</b>	<b>32</b>	<b>.427</b>	<b>5</b>	<b>1</b>	<b>8</b>	<b>0</b>	<b>.457</b>	<b>0</b>	<b>3</b>	<b>14-16</b>	<b>16</b>	<b>0</b>	<b>2</b>	<b>.889</b>

## #1 - ERIN GILLILAND

YEAR	AVG.	GP-GS	AB	R	H	2B	3B	HR	RBI	TB	SLG%	BB	HBP	SO	GDP	OBP	SF	SH	SB-ATT	PO	A	E	FLD%
2015	.000	2-0	0	2	0	0	0	0	0	0	.000	0	0	0	0	.000	0	0	1-1	0	0	0	.000
2016	.000	0-0	0	0	0	0	0	0	0	0	.000	0	0	0	0	.000	0	0	0-0	0	0	0	.000
<b>TOTAL</b>	<b>.000</b>	<b>2-0</b>	<b>0</b>	<b>2</b>	<b>0</b>	<b>0</b>	<b>0</b>	<b>0</b>	<b>0</b>	<b>0</b>	<b>.000</b>	<b>0</b>	<b>0</b>	<b>0</b>	<b>0</b>	<b>.000</b>	<b>0</b>	<b>0</b>	<b>1-1</b>	<b>0</b>	<b>0</b>	<b>0</b>	<b>.000</b>

## #2 - EMILY CRANE

YEAR	AVG.	GP-GS	AB	R	H	2B	3B	HR	RBI	TB	SLG%	BB	HBP	SO	GDP	OBP	SF	SH	SB-ATT	PO	A	E	FLD%
2013	.376	52-52	157	38	59	16	0	3	26	84	.535	23	3	13	0	.459	2	1	13-15	84	84	7	.960
2014	.389	49-49	149	27	58	10	0	4	37	80	.537	17	0	7	0	.446	2	1	17-19	59	3	0	1.000
2015	.363	58-58	179	57	65	9	2	3	26	87	.486	31	1	9	0	.455	2	3	28-28	51	3	2	.964
2016	.395	27-27	76	29	30	8	1	6	27	58	.763	19	3	4	0	.515	3	0	7-8	19	3	0	1.000
<b>TOTAL</b>	<b>.378</b>	<b>186-186</b>	<b>561</b>	<b>151</b>	<b>212</b>	<b>43</b>	<b>3</b>	<b>16</b>	<b>116</b>	<b>309</b>	<b>.551</b>	<b>90</b>	<b>7</b>	<b>33</b>	<b>0</b>	<b>.463</b>	<b>9</b>	<b>5</b>	<b>65-70</b>	<b>213</b>	<b>93</b>	<b>9</b>	<b>.971</b>

## #3 - PAIGE BANGE

YEAR	AVG.	GP-GS	AB	R	H	2B	3B	HR	RBI	TB	SLG%	BB	HBP	SO	GDP	OBP	SF	SH	SB-ATT	PO	A	E	FLD%
2015	.556	13-0	9	5	5	2	0	1	4	10	1.111	1	0	0	0	.600	0	1	0-0	1	3	1	.800
2016	.160	20-6	25	4	4	0	0	1	4	7	.280	4	1	6	0	.290	1	0	0-0	8	16	3	.889
<b>TOTAL</b>	<b>.265</b>	<b>33-6</b>	<b>34</b>	<b>9</b>	<b>9</b>	<b>2</b>	<b>0</b>	<b>2</b>	<b>8</b>	<b>17</b>	<b>.500</b>	<b>5</b>	<b>1</b>	<b>6</b>	<b>0</b>	<b>.366</b>	<b>1</b>	<b>1</b>	<b>0-0</b>	<b>9</b>	<b>19</b>	<b>4</b>	<b>.875</b>

## #4 - JOLIE DUFFNER

YEAR	AVG.	GP-GS	AB	R	H	2B	3B	HR	RBI	TB	SLG%	BB	HBP	SO	GDP	OBP	SF	SH	SB-ATT	PO	A	E	FLD%
2016	.000	0-0	0	0	0	0	0	0	0	0	.000	0	0	0	0	.000	0	0	0-0	0	0	0	.000
<b>TOTAL</b>	<b>.000</b>	<b>0-0</b>	<b>0</b>	<b>0</b>	<b>0</b>	<b>0</b>	<b>0</b>	<b>0</b>	<b>0</b>	<b>0</b>	<b>.000</b>	<b>0</b>	<b>0</b>	<b>0</b>	<b>0</b>	<b>.000</b>	<b>0</b>	<b>0</b>	<b>0-0</b>	<b>0</b>	<b>0</b>	<b>0</b>	<b>.000</b>

## #6 - KOLBY ROMAINE

YEAR	AVG.	GP-GS	AB	R	H	2B	3B	HR	RBI	TB	SLG%	BB	HBP	SO	GDP	OBP	SF	SH	SB-ATT	PO	A	E	FLD%
2016	.067	14-0	15	2	1	0	0	0	2	1	.067	0	0	2	0	.063	1	0	0-0	7	0	0	1.000
<b>TOTAL</b>	<b>.067</b>	<b>14-0</b>	<b>15</b>	<b>2</b>	<b>1</b>	<b>0</b>	<b>0</b>	<b>0</b>	<b>2</b>	<b>1</b>	<b>.067</b>	<b>0</b>	<b>0</b>	<b>2</b>	<b>0</b>	<b>.063</b>	<b>1</b>	<b>0</b>	<b>0-0</b>	<b>7</b>	<b>0</b>	<b>0</b>	<b>1.000</b>

## #7 - NATALIE FLEMING

YEAR	AVG.	GP-GS	AB	R	H	2B	3B	HR	RBI	TB	SLG%	BB	HBP	SO	GDP	OBP	SF	SH	SB-ATT	PO	A	E	FLD%
2014	.299	36-25	77	15	23	3	0	6	18	44	.571	9	0	11	1	.368	1	0	0-0	13	11	2	.923
2015	.267	50-43	101	20	27	2	1	3	14	40	.396	21	2	15	0	.403	0	2	2-3	48	24	3	.960
2016	.179	17-15	39	8	7	0	0	2	5	13	.333	8	0	7	0	.319	0	0	2-2	20	34	1	.982
<b>TOTAL</b>	<b>.263</b>	<b>102-82</b>	<b>217</b>	<b>43</b>	<b>57</b>	<b>5</b>	<b>1</b>	<b>11</b>	<b>37</b>	<b>97</b>	<b>.447</b>	<b>38</b>	<b>2</b>	<b>33</b>	<b>1</b>	<b>.376</b>	<b>1</b>	<b>2</b>	<b>4-5</b>	<b>81</b>	<b>69</b>	<b>5</b>	<b>.968</b>

## #8 - SYDNEY SPRAGUE

YEAR	AVG.	GP-GS	AB	R	H	2B	3B	HR	RBI	TB	SLG%	BB	HBP	SO	GDP	OBP	SF	SH	SB-ATT	PO	A	E	FLD%
2015	.091	34-1	11	9	1	0	0	0	1	1	.091	0	0	3	0	.091	0	0	3-3	1	0	0	1.000
2016	.000	23-0	7	9	0	0	0	0	0	0	.000	0	1	3	0	.125	0	0	0-0	3	0	0	1.000
<b>TOTAL</b>	<b>.056</b>	<b>57-1</b>	<b>18</b>	<b>18</b>	<b>1</b>	<b>0</b>	<b>0</b>	<b>0</b>	<b>1</b>	<b>1</b>	<b>.056</b>	<b>0</b>	<b>1</b>	<b>6</b>	<b>0</b>	<b>.105</b>	<b>0</b>	<b>0</b>	<b>3-3</b>	<b>4</b>	<b>0</b>	<b>0</b>	<b>1.000</b>

## HITTERS INDIVIDUAL CAREER STATS

## #9 - TAYLOR GADBOIS

YEAR	AVG.	GP-GS	AB	R	H	2B	3B	HR	RBI	TB	SLG%	BB	HBP	SO	GDP	OBP	SF	SH	SB-ATT	PO	A	E	FLD%
2013	.103	40-9	29	10	3	0	0	0	1	3	.103	1	1	16	0	.161	0	1	6-7	15	2	2	.895
2014	.421	59-57	202	55	85	6	0	0	7	91	.450	16	1	25	0	.466	0	2	46-51	87	2	4	.957
2015	.347	56-56	190	46	66	1	0	0	7	67	.353	13	3	29	0	.398	0	2	40-43	59	5	4	.941
2016	.438	27-27	80	30	35	3	1	1	11	43	.538	12	1	12	0	.516	0	3	30-31	28	1	2	.935
<b>TOTAL</b>	<b>.377</b>	<b>182-149</b>	<b>501</b>	<b>141</b>	<b>189</b>	<b>10</b>	<b>1</b>	<b>1</b>	<b>26</b>	<b>204</b>	<b>.407</b>	<b>42</b>	<b>6</b>	<b>82</b>	<b>0</b>	<b>.432</b>	<b>0</b>	<b>8</b>	<b>122-132</b>	<b>189</b>	<b>10</b>	<b>12</b>	<b>.943</b>

## #15 - RAIME COHEN

YEAR	AVG.	GP-GS	AB	R	H	2B	3B	HR	RBI	TB	SLG%	BB	HBP	SO	GDP	OBP	SF	SH	SB-ATT	PO	A	E	FLD%
2016	.000	3-0	0	1	0	0	0	0	0	0	.000	0	0	0	0	.000	0	0	3-3	0	0	0	.000
<b>TOTAL</b>	<b>.000</b>	<b>3-0</b>	<b>0</b>	<b>1</b>	<b>0</b>	<b>0</b>	<b>0</b>	<b>0</b>	<b>0</b>	<b>0</b>	<b>.000</b>	<b>0</b>	<b>0</b>	<b>0</b>	<b>0</b>	<b>.000</b>	<b>0</b>	<b>0</b>	<b>3-3</b>	<b>0</b>	<b>0</b>	<b>0</b>	<b>.000</b>

## #16 - CHASE NELSON

YEAR	AVG.	GP-GS	AB	R	H	2B	3B	HR	RBI	TB	SLG%	BB	HBP	SO	GDP	OBP	SF	SH	SB-ATT	PO	A	E	FLD%
2016	.208	21-8	24	6	5	1	0	0	2	6	.250	5	0	7	0	.345	0	1	1-1	15	12	2	.931
<b>TOTAL</b>	<b>.208</b>	<b>21-8</b>	<b>24</b>	<b>6</b>	<b>5</b>	<b>1</b>	<b>0</b>	<b>0</b>	<b>2</b>	<b>6</b>	<b>.250</b>	<b>5</b>	<b>0</b>	<b>7</b>	<b>0</b>	<b>.345</b>	<b>0</b>	<b>1</b>	<b>1-1</b>	<b>15</b>	<b>12</b>	<b>2</b>	<b>.931</b>

## #20 - AMANDA SANCHEZ

YEAR	AVG.	GP-GS	AB	R	H	2B	3B	HR	RBI	TB	SLG%	BB	HBP	SO	GDP	OBP	SF	SH	SB-ATT	PO	A	E	FLD%
2015	.347	58-58	173	30	60	6	0	14	56	108	.624	24	8	21	0	.444	2	1	2-2	30	78	10	.915
2016	.414	27-27	87	17	36	4	1	2	27	48	.552	7	3	3	0	.460	3	0	1-1	16	42	5	.921
<b>TOTAL</b>	<b>.369</b>	<b>85-85</b>	<b>260</b>	<b>47</b>	<b>96</b>	<b>10</b>	<b>1</b>	<b>16</b>	<b>83</b>	<b>156</b>	<b>.600</b>	<b>31</b>	<b>11</b>	<b>24</b>	<b>0</b>	<b>.450</b>	<b>5</b>	<b>1</b>	<b>3-3</b>	<b>46</b>	<b>120</b>	<b>15</b>	<b>.917</b>

## #21 - CHLOE RATHBURN

YEAR	AVG.	GP-GS	AB	R	H	2B	3B	HR	RBI	TB	SLG%	BB	HBP	SO	GDP	OBP	SF	SH	SB-ATT	PO	A	E	FLD%
2014																							
2015																							
2016	.380	26-24	79	15	30	5	1	9	37	64	.810	6	1	7	0	.416	3	0	3-4	14	1	1	.938
<b>TOTAL</b>	<b>.380</b>	<b>26-24</b>	<b>79</b>	<b>15</b>	<b>30</b>	<b>5</b>	<b>1</b>	<b>9</b>	<b>37</b>	<b>64</b>	<b>.810</b>	<b>6</b>	<b>1</b>	<b>7</b>	<b>0</b>	<b>.416</b>	<b>3</b>	<b>0</b>	<b>3-4</b>	<b>14</b>	<b>1</b>	<b>1</b>	<b>.938</b>

## #22 - MORGAN WALTERS

YEAR	AVG.	GP-GS	AB	R	H	2B	3B	HR	RBI	TB	SLG%	BB	HBP	SO	GDP	OBP	SF	SH	SB-ATT	PO	A	E	FLD%
2015	.200	35-14	50	18	10	1	0	2	7	17	.340	8	0	13	0	.310	0	0	3-4	9	1	3	.769
2016	.263	19-2	19	2	5	0	0	1	4	8	.421	4	1	6	0	.417	0	0	1-1	10	0	1	.909
<b>TOTAL</b>	<b>.217</b>	<b>54-16</b>	<b>69</b>	<b>20</b>	<b>15</b>	<b>1</b>	<b>0</b>	<b>3</b>	<b>11</b>	<b>25</b>	<b>.362</b>	<b>12</b>	<b>1</b>	<b>19</b>	<b>0</b>	<b>.341</b>	<b>0</b>	<b>0</b>	<b>4-5</b>	<b>19</b>	<b>1</b>	<b>4</b>	<b>.833</b>

## #24 - ANNA REED

YEAR	AVG.	GP-GS	AB	R	H	2B	3B	HR	RBI	TB	SLG%	BB	HBP	SO	GDP	OBP	SF	SH	SB-ATT	PO	A	E	FLD%
2015	.333	30-0	9	10	3	1	0	0	3	4	.444	2	1	2	0	.500	0	0	1-1	0	0	1	.000
2016	.000	0-0	0	0	0	0	0	0	0	0	.000	0	0	0	0	.000	0	0	0-0	0	0	0	.000
<b>TOTAL</b>	<b>.333</b>	<b>30-0</b>	<b>9</b>	<b>10</b>	<b>3</b>	<b>1</b>	<b>0</b>	<b>0</b>	<b>3</b>	<b>4</b>	<b>.444</b>	<b>2</b>	<b>1</b>	<b>2</b>	<b>0</b>	<b>.500</b>	<b>0</b>	<b>0</b>	<b>1-1</b>	<b>0</b>	<b>0</b>	<b>1</b>	<b>.000</b>

## HITTERS INDIVIDUAL CAREER STATS

## #26 - SARA HARVEY

YEAR	AVG.	GP-GS	AB	R	H	2B	3B	HR	RBI	TB	SLG%	BB	HBP	SO	GDP	OBP	SF	SH	SB-ATT	PO	A	E	FLD%
2015	.308	18-1	13	5	4	1	0	1	1	8	.615	1	0	4	0	.357	0	0	0-0	2	0	0	1.000
2016	.000	1-0	1	0	0	0	0	0	0	0	.000	0	0	0	0	.000	0	0	0-0	0	0	0	.000
<b>TOTAL</b>	<b>.286</b>	<b>19-1</b>	<b>14</b>	<b>5</b>	<b>4</b>	<b>1</b>	<b>0</b>	<b>1</b>	<b>1</b>	<b>8</b>	<b>.571</b>	<b>1</b>	<b>0</b>	<b>4</b>	<b>0</b>	<b>.333</b>	<b>0</b>	<b>0</b>	<b>0-0</b>	<b>2</b>	<b>0</b>	<b>0</b>	<b>1.000</b>

## #27 - KIRSTEN MACK

YEAR	AVG.	GP-GS	AB	R	H	2B	3B	HR	RBI	TB	SLG%	BB	HBP	SO	GDP	OBP	SF	SH	SB-ATT	PO	A	E	FLD%
2014	.225	36-32	80	12	18	4	1	3	15	33	.413	9	8	16	0	.354	2	3	0-0	144	10	3	.981
2015	.294	56-56	160	30	47	7	1	15	48	101	.631	29	4	32	1	.415	0	1	0-0	316	17	3	.991
2016	.306	26-26	72	17	22	2	0	1	11	27	.375	13	1	8	0	.414	1	0	2-2	114	8	2	.984
<b>TOTAL</b>	<b>.279</b>	<b>118-114</b>	<b>312</b>	<b>59</b>	<b>87</b>	<b>13</b>	<b>2</b>	<b>19</b>	<b>74</b>	<b>161</b>	<b>.516</b>	<b>51</b>	<b>13</b>	<b>56</b>	<b>1</b>	<b>.398</b>	<b>3</b>	<b>4</b>	<b>2-2</b>	<b>574</b>	<b>35</b>	<b>8</b>	<b>.987</b>

## #36 - RYLEE PIERCE

YEAR	AVG.	GP-GS	AB	R	H	2B	3B	HR	RBI	TB	SLG%	BB	HBP	SO	GDP	OBP	SF	SH	SB-ATT	PO	A	E	FLD%
2016	.368	27-27	87	27	32	6	0	5	22	53	.609	13	1	13	0	.455	0	0	8-8	206	6	3	.986
<b>TOTAL</b>	<b>.368</b>	<b>27-27</b>	<b>87</b>	<b>27</b>	<b>32</b>	<b>6</b>	<b>0</b>	<b>5</b>	<b>22</b>	<b>53</b>	<b>.609</b>	<b>13</b>	<b>1</b>	<b>13</b>	<b>0</b>	<b>.455</b>	<b>0</b>	<b>0</b>	<b>8-8</b>	<b>206</b>	<b>6</b>	<b>3</b>	<b>.986</b>

## #51 - SAMI FAGAN

YEAR	AVG.	GP-GS	AB	R	H	2B	3B	HR	RBI	TB	SLG%	BB	HBP	SO	GDP	OBP	SF	SH	SB-ATT	PO	A	E	FLD%
2012 (Fla.)	.378	57-57	188	49	71	7	5	1	30	91	.484	19	2	27	0	.440	0	1	20-24	61	81	5	.966
2014	.342	58-58	193	38	66	10	0	2	41	82	.425	15	3	13	0	.396	1	6	12-15	123	76	12	.943
2015	.368	56-56	171	58	63	12	3	13	66	120	.702	37	3	11	0	.481	3	0	16-17	134	106	15	.941
2016	.481	27-27	79	35	38	6	0	9	34	71	.899	22	5	3	0	.607	1	0	18-18	43	84	7	.948
<b>TOTAL</b>	<b>.377</b>	<b>198-198</b>	<b>631</b>	<b>180</b>	<b>238</b>	<b>35</b>	<b>8</b>	<b>25</b>	<b>171</b>	<b>364</b>	<b>.577</b>	<b>93</b>	<b>13</b>	<b>54</b>	<b>0</b>	<b>.464</b>	<b>5</b>	<b>7</b>	<b>66-74</b>	<b>361</b>	<b>347</b>	<b>39</b>	<b>.948</b>

## #55 - COSETTE TOMITA

YEAR	AVG.	GP-GS	AB	R	H	2B	3B	HR	RBI	TB	SLG%	BB	HBP	SO	GDP	OBP	SF	SH	SB-ATT	PO	A	E	FLD%
2016	.000	3-0	0	0	0	0	0	0	0	0	.000	0	0	0	0	.000	0	0	1-1	0	0	0	.000
<b>TOTAL</b>	<b>.000</b>	<b>3-0</b>	<b>0</b>	<b>0</b>	<b>0</b>	<b>0</b>	<b>0</b>	<b>0</b>	<b>0</b>	<b>0</b>	<b>.000</b>	<b>0</b>	<b>0</b>	<b>0</b>	<b>0</b>	<b>.000</b>	<b>0</b>	<b>0</b>	<b>1-1</b>	<b>0</b>	<b>0</b>	<b>0</b>	<b>.000</b>

# PITCHERS INDIVIDUAL CAREER STATS

## #5 - TORI FINUCANE

YEAR	ERA	W-L	APP	GS	CG	SHO	CBO	SV	IP	H	R	ER	BB	SO	2B	3B	HR	BF	B/AVG	WP	HBP	BK	SF-SH
2014	1.73	21-6	32	29	19	6	1	0	190.1	158	66	47	57	168	17	2	14	802	.223	11	10	0	7-17
2015	3.03	21-8	41	30	8	3	3	2	155.0	149	92	67	80	140	19	1	25	722	.245	9	18	1	2-15
2016	4.34	0-1	10	3	0	0	2	1	19.1	16	12	12	14	16	2	0	4	87	.229	5	2	0	0-1
<b>TOTAL</b>	<b>2.42</b>	<b>42-15</b>	<b>83</b>	<b>62</b>	<b>27</b>	<b>9</b>	<b>6</b>	<b>3</b>	<b>364.2</b>	<b>323</b>	<b>170</b>	<b>126</b>	<b>151</b>	<b>324</b>	<b>38</b>	<b>3</b>	<b>43</b>	<b>1,611</b>	<b>.233</b>	<b>25</b>	<b>30</b>	<b>1</b>	<b>9-33</b>

## #10 - D, BAUMGARTNER

YEAR	ERA	W-L	APP	GS	CG	SHO	CBO	SV	IP	H	R	ER	BB	SO	2B	3B	HR	BF	B/AVG	WP	HBP	BK	SF-SH
2016	1.62	10-1	16	11	4	3	3	0	64.2	63	20	15	14	31	5	1	2	268	.256	3	4	0	1-3
<b>TOTAL</b>	<b>1.62</b>	<b>10-1</b>	<b>16</b>	<b>11</b>	<b>4</b>	<b>3</b>	<b>2</b>	<b>0</b>	<b>64.2</b>	<b>63</b>	<b>20</b>	<b>15</b>	<b>14</b>	<b>31</b>	<b>5</b>	<b>1</b>	<b>2</b>	<b>268</b>	<b>.256</b>	<b>3</b>	<b>4</b>	<b>0</b>	<b>1-3</b>

## #13 - CHEYENNE BAXTER

YEAR	ERA	W-L	APP	GS	CG	SHO	CBO	SV	IP	H	R	ER	BB	SO	2B	3B	HR	BF	B/AVG	WP	HBP	BK	SF-SH
2014	<i>Played for Omaha</i>																						
2015	2.78	3-1	30	2	0	0	3	3	55.1	58	40	22	31	39	5	0	7	277	.252	7	15	1	0-1
2016	2.83	1-0	11	1	0	0	3	0	17.1	18	10	7	13	16	2	0	1	87	.247	1	1	0	0-0
<b>TOTAL</b>	<b>2.79</b>	<b>4-1</b>	<b>41</b>	<b>3</b>	<b>0</b>	<b>0</b>	<b>6</b>	<b>3</b>	<b>72.2</b>	<b>76</b>	<b>50</b>	<b>29</b>	<b>44</b>	<b>55</b>	<b>7</b>	<b>0</b>	<b>8</b>	<b>364</b>	<b>.251</b>	<b>8</b>	<b>16</b>	<b>1</b>	<b>0-1</b>

## #14 - PAIGE LOWARY

YEAR	ERA	W-L	APP	GS	CG	SHO	CBO	SV	IP	H	R	ER	BB	SO	2B	3B	HR	BF	B/AVG	WP	HBP	BK	SF-SH
2015	3.40	18-7	37	26	6	0	3	4	162.2	152	97	79	78	164	19	0	18	731	.244	17	15	7	3-10
2016	3.16	12-2	17	12	3	0	3	0	73.0	69	41	33	40	65	12	0	3	335	.240	10	4	0	1-2
<b>TOTAL</b>	<b>3.33</b>	<b>30-9</b>	<b>54</b>	<b>38</b>	<b>9</b>	<b>0</b>	<b>6</b>	<b>4</b>	<b>235.2</b>	<b>221</b>	<b>138</b>	<b>112</b>	<b>118</b>	<b>229</b>	<b>31</b>	<b>0</b>	<b>21</b>	<b>1,066</b>	<b>.242</b>	<b>27</b>	<b>19</b>	<b>7</b>	<b>4-12</b>

# HEAD COACH EHREN EARLEYWINE

HEAD COACH ♦ 10TH SEASON AT MIZZOU  
WESTMINSTER, 1994  
433-142 (.753) RECORD AT MIZZOU

## CAREER HONORS

- 2005 ACC Coach of the Year
- 2007 Big 12 Coach of the Year
- 2009 NFCA Midwest Staff of the Year
- 2010 NFCA Midwest Staff of the Year
- 2011 Big 12 Coach of the Year
- 2012 NFCA Midwest Staff of the Year
- Nine NCAA Regional Appearances (2007-15)
- Seven NCAA Super Regional Appearances (2008-13, 15)
- Three WCWS Appearances (2009-11)

Mizzou Softball has become one of the top programs in the nation, and is a perennial contender to reach the Women's College World Series under the direction of Head Coach Ehren Earleywine, a mid-Missouri native who enters his 10th year leading the charge for the Tigers. With a career winning percentage of .745 (575-197 over 13 seasons), Earleywine is truly among the top coaches in the nation. He is the 13th-winningest coach in NCAA Division I history entering this season, according to winning percentage.

Mizzou enjoyed a proud softball tradition before Earleywine took over in 2007, but he's clearly since taken the Tigers to the next level. In the seven seasons before Earleywine's arrival, Mizzou averaged 32.0 wins per season (2000-06). The Tigers have averaged 45.7 wins per season in Earleywine's nine seasons in the dugout.

Earleywine has built the Tigers by striving for excellence in all phases of the game. Shut-down pitching, consistent fielding and explosive offense have been constants during his tenure in Columbia. In his nine seasons at the helm of the Missouri softball program, the Tigers have made three Women's College World Series appearances, recorded the first three 50-win seasons in school history and have advanced to seven NCAA Super Regionals. These accomplishments have come while building an incredible .749 winning percentage to rank as one of the winningest programs in the nation since 2007.

Mizzou Softball has competed at the highest level during Earleywine's time leading the Tigers, including the capture of two of the programs' seven all-time conference championships. As part of a stellar 50-12 overall record in 2009, Mizzou won the 2009 Big 12 Conference Tournament. The Tigers followed that up with a Big 12 Regular Season Championship in 2011, posting a stout 53-10 overall record. In Mizzou's first season of Southeastern Conference action in 2013, Earleywine's squad left an immediate impression. The Tigers placed third in the league's regular season standings before finishing as runners-up at the SEC Tournament.

Earleywine's teams have been ranked in the top-10 for seven straight seasons, including as high as No. 3 in the nation during a three-week run in 2010. Mizzou has finished as a top-10 team in the polls three times under Earleywine's leadership.

Named Missouri's head coach in August of 2006, Earleywine's model for winning was rewarded with a seven-year contract extension on Aug. 31, 2011, making him the first Olympic coach in Missouri history to receive an extension greater than five years. In his nine seasons at Missouri, Earleywine has managed a record of 411-138 and became the fastest Missouri softball coach to reach 300 victories. Since beginning his head coaching career in 2003 at Georgia Tech, Earleywine has turned in a .743 winning percentage, the 13th-best amongst active Division I coaches. He was the fifth fastest coach to reach 100 wins in NCAA Division I softball history.

Since Earleywine took the reins, Missouri's batting averages have been on the rise, which includes a .313 mark in 2009, a .304 mark in 2013, .310 rate in 2014 and .320 posting in 2015. Additionally, the team ERA has steadily been on the decline, highlighted by 2011's 1.40 mark, the Tiger's best end of the year ERA since 1998.

Mizzou's entire softball staff has received deserved recognition while helping the program ascend to the upper echelon of college softball. Earleywine and crew were named NFCA Midwest Region Staff of the Year three times in a four-year span (2009, 2010, & 2012).



## PERSONAL

Born: Nov. 4, 1970

Education: B.S. - Westminster College, 1994

Hired at Missouri: August 25, 2006

## COACHING EXPERIENCE

### Assistant Coach

Westminster College (Baseball) ..... 1993-1996

Texas A&M-Corpus Christi (Baseball).... 1999-2000

Georgia Tech ..... 2001-2003

### Head Coach

Westminster College (Baseball) ..... 1996-1999

Georgia Tech ..... 2003-2006

Missouri ..... 2006-present

## YEAR-BY-YEAR RECORDS

### As Softball Head Coach

2016	Missouri	22-4
2015	Missouri	42-16
2014	Missouri	43-18
2013	Missouri	38-14
2012	Missouri	47-14
2011	Missouri	53-10
2010	Missouri	51-13
2009	Missouri	50-12
2008	Missouri	47-17
2007	Missouri	40-24
2006	Georgia Tech	48-22
2005	Georgia Tech	51-14
2004	Georgia Tech	47-19
13 Years	Total Record	579-197 (.746)

### As Softball Assistant Coach

2001-03	Georgia Tech	90-43
---------	--------------	-------

## MISSOURI COACHING RECORDS

Coach	Years	Record	Pct.
Alexis Jarrett	1974-1976	28-14	.666
Debbie Duren	1976-1980	78-50	.609
Barb Preist	1980-1982	91-32	.740
Joyce Compton	1982-1986	115-77	.599
Rhesa Sumrell	1986-1987	14-18	.438
Jay Miller	1987-2002	556-309	.643
Ty Singleton	2002-2006	130-88	.596
<b>Ehren Earleywine 2006-Pres.</b>		<b>433-142</b>	<b>.753</b>



## 2016 TV/RADIO CHART



**#00** **Regan Nash**  
Fr. // 5-7 // OF // L-R  
Camden Point, Mo. (North Platte)



**#1** **Erin Gilliland**  
So. // 5-5 // OF // R-R  
Chillicothe, Mo. (Chillicothe)



**#2** **Emily Crane**  
Sr. // 5-6 // OF // L-R  
Troy, Mo. (Troy Buchanan)

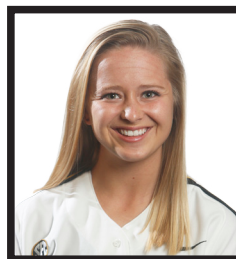

**#3** **Paige Bange**  
So. // 5-3 // IF // R-R  
Jefferson City, Mo. (Helias Catholic)



**#4** **Jolie Duffner**  
Fr. // 5-11 // IF // L-R  
Jefferson City, Mo. (Blair Oaks)



**#5** **Tori Finucane**  
Jr. // 5-7 // RHP // L-R  
Germantown, Md. (Bishop O'Connell)



**#6** **Kolby Romaine**  
Fr. // 5-9 // IF-OF // R-R  
Chino Hills, Calif. (Rosary)



**#7** **Natalie Fleming**  
Jr. // 5-10 // UT // R-R  
Silex, Mo. (Silex)



**#8** **Sydney Sprague**  
So. // 5-8 // IF // R-R  
Columbus, Ga. (Columbus)



**#9** **Taylor Gadbois**  
RS Sr. // 5-10 // OF // L-R  
Maryville, Mo. (Maryville)



**#10** **Danielle Baumgartner**  
Fr. // 5-10 // RHP // R-R  
Mexico, Mo. (Mexico)



**#13** **Cheyenne Baxter**  
Jr. // 6-0 // RHP // R-R  
Norborne, Mo. (Omaha)



**#14** **Paige Lowary**  
So. // 5-10 // LHP // L-L  
Dallas Center, Iowa (Dallas Center-Grimes)



**#15** **Raime Cohen**  
Fr. // 5-7 // OF // L-R  
Camden Point, Mo. (North Platte)



**#16** **Chase Nelson**  
Fr. // 5-9 // IF // L-R  
Paragould, Ark. (Paragould)



**#20** **Amanda Sanchez**  
So. // 5-9 // 3B-1B // R-R  
West Covina, Calif. (Bishop Amat)



**#21** **Chloe Rathburn**  
Jr. // 5-8 // C-UT // R-R  
Mission Viejo, Calif. (South Alabama)



**#22** **Morgan Walters**  
So. // 5-8 // IF-OF // R-R  
Gainesville, Ga. (Buford)



**#24** **Anna Reed**  
Jr. // 5-6 // OF // L-L  
Lonedell, Mo. (Jefferson College)



**#26** **Sara Harvey**  
So. // 5-8 // 1B-OF // L-L  
Kansas City, Mo. (Staley)



**#27** **Kirsten Mack**  
Jr. // 5-11 // C-1B // R-R  
Riverside, Calif. (Arlington)



**#36** **Rylee Pierce**  
Fr. // 5-8 // C-IF // R-R  
Visalia, Calif. (El Diamante)



**#51** **Sami Fagan**  
RS Sr. // 5-9 // IF-C // L-R  
Dunnellon, Fla. (Florida)



**#55** **Cosette Tomita**  
Fr. // 5-5 // IF-OF // R-R  
Oak Forest, Ill. (Tinley Park)



**HC** **Ehren Earleywine**  
Head Coach // 10th Season  
411-138 (.749) record at Mizzou