



9 STRAIGHT NCAA REGIONALS (2007-15) // 7 NCAA SUPER REGIONALS SINCE 2008 // 3 WCWS APPEARANCES (2009-11)

2016 SCHEDULE (9-2)

DATE	OPPONENT	TV	SCORE/TIME
Feb. 19	Jacksonville State !	ESPN3	W, 8-0 (5)
Feb. 19	Elon !		W, 9-2
Feb. 20	UAB !		W, 12-5
Feb. 20	College of Charleston !		W, 8-0 (6)
Feb. 21	Stephen F. Austin !		W, 5-2
Feb. 21	Stetson !		W, 13-1 (5)
Feb. 25	North Carolina State #	FloSB	W, 17-2 (5)
Feb. 25	Stanford #	FloSB	L, 5-3
Feb. 26	Colorado State #	FloSB	W, 9-1 (5)
Feb. 27	(7) Oregon #	FloSB	L, 8-7 (8)
Feb. 27	BYU #	FloSB	W, 16-6
March 3	Michigan %	FloSB	12:30 p.m.
March 3	San Jose State %	FloSB	3 p.m.
March 4	California %	FloSB	4:30 p.m.
March 5	Arizona State %	FloSB	7:30 p.m.
March 5	Baylor %	FloSB	10 p.m.
March 11	Ole Miss *		6 p.m.
March 12	Ole Miss *		6 p.m.
March 13	Ole Miss *		1 p.m.
March 16	Western Illinois		4 p.m.
March 16	Western Illinois		6 p.m.
March 19	New Mexico State		5 p.m.
March 19	New Mexico State		7 p.m.
March 20	New Mexico State		2 p.m.
March 21	UTEP		1 p.m.
March 21	UTEP		3 p.m.
March 23	Northern Iowa		4 p.m.
March 26	Alabama *		2 p.m.
March 27	Alabama *	SECN	6 p.m.
March 28	Alabama *	SECN	6 p.m.
March 30	Saint Louis		3 p.m.
March 30	Saint Louis		5 p.m.
April 1	Tennessee *		6:30 p.m.
April 2	Tennessee *		2 p.m.
April 3	Tennessee *		12 p.m.
April 8	Georgia *		6:30 p.m.
April 9	Georgia *	ESPNU	6:30 p.m.
April 10	Georgia *		12 p.m.
April 13	Wichita State		4 p.m.
April 13	Wichita State		6 p.m.
April 15	Kentucky *		5 p.m.
April 16	Kentucky *	SECN +	4 p.m.
April 17	Kentucky *		12 p.m.
April 19	Iowa		3 p.m.
April 19	Iowa		5 p.m.
April 23	Texas A&M *		6:30 p.m.
April 24	Texas A&M *	SECN	6 p.m.
April 25	Texas A&M *	SECN	6 p.m.
April 27	SEMO		3 p.m.
April 27	SEMO		5 p.m.
April 29	Mississippi State *		7 p.m.
April 30	Mississippi State *	SECN	3:30 p.m.
May 1	Mississippi State *	SECN	3:30 p.m.
May 6	South Carolina *		6:30 p.m.
May 7	South Carolina *	ESPNU	2 p.m.
May 8	South Carolina *		12 p.m.
May 11-14	SEC Tournament	SECN	TBA
May 20-22	NCAA Regionals		TBA
May 27-29	NCAA Super Regionals		TBA
June 2-8	NCAA Women's College World Series		TBA

BOLD denotes home game
 ! Citrus Classic, Kissimmee, Fla.
 # Mary Nutter Classic, Cathedral City, Calif.
 % Judi Garman Tournament, Fullerton, Calif.
 * SEC game
 All time listed (CT)

GAME
12

(#14) MIZZOU TIGERS (9-2) vs. (#2) MICHIGAN WOLVERINES (12-2)

THURSDAY, MARCH 3, 2016 // 12:30 PM (CT) // FULLERTON, CALIF.

@MIZZOUSOFTBALL

9-2 (0-0 SEC)

HEAD COACH Ehren Earleywine
MIZZOU RECORD 419-140 (10th season)
CAREER RECORD 565-195 (13th season)

BATTING AVERAGE398
RUNS SCORED 107
HITS 125
RBI 97
DOUBLES 20
TRIPLES 2
HOME RUNS 17
TOTAL BASES 200
STOLEN BASES 36

EARNED RUN AVERAGE 2.15
INNINGS PITCHED 68.1
HITS ALLOWED 64
RUNS ALLOWED 32
EARNED RUNS 21
WALKS 27
STRIKEOUTS 49

SERIES INFORMATION

ALL-TIME SERIES ... Mizzou leads, 4-2
LAST MEETING 2010
 Mizzou 2, Michigan 1

FOLLOW #MIZZOU

ON TELEVISION FloSoftball.com
ONLINE Twitter.com/MizzouSoftball
STATS StatBroadcast.com

TIGER OF THE WEEK



Sami Fagan // SS // RS Sr.
 *.650 AVG / 9 R / 13 H / 2 2B / 3 HR / 9 RBI / 24 TB / 2 SB / 1.200 SLG / .667 OBP in five games at Mary Nutter Classic (Feb. 25-27)
 *Two 4-hit games at Mary Nutter

MICHIGAN

@UMICHSOFTBALL

12-2 (0-0 B10)

HEAD COACH Carol Hutchins
MICHIGAN RECORD N/A (32nd season)
CAREER RECORD N/A (32nd season)

BATTING AVERAGE363
RUNS SCORED 123
HITS 131
RBI 112
DOUBLES 16
TRIPLES 4
HOME RUNS 24
TOTAL BASES 227
STOLEN BASES 13

EARNED RUN AVERAGE 3.10
INNINGS PITCHED 83.2
HITS ALLOWED 73
RUNS ALLOWED 43
EARNED RUNS 37
WALKS 57
STRIKEOUTS 101

LEADING OFF WITH MIZZOU

- ▶ A week after a sensational offensive debut (.375 AVG, 55 R, 9 HR, 50 RBI, 26-for-26 SB at Citrus Classic), Mizzou's bats once again delivered in a big way this past weekend at the Mary Nutter Classic. The Tigers hit .425 with 52 R, 62 H, 8 2B, 2 3B, 47 RBI and 10-for-10 in SB in five games in Cathedral City, Calif.
- ▶ Overall this season, Mizzou's team .398 AVG ranks third in SEC and third in NCAA, 9.73 runs per game ranks 2nd in SEC and 2nd in NCAA, 3.27 SB per game ranks 1st in SEC and 2nd in NCAA, 1.55 HR per game ranks third in SEC and seventh in NCAA, .637 SLG% ranks second in SEC and fifth in NCAA.
- ▶ Junior **Chloe Rathburn** exploded for four HR and 14 RBI at the Mary Nutter Classic, upping her season totals to six HR and 22 RBI. Rathburn's six long balls ranks second in SEC and ninth in NCAA, 22 RBI ranks third in SEC and 10th in NCAA and 2.20 RBI per game is first in the NCAA.
- ▶ Sophomore **Amanda Sanchez's** .583 AVG ranks second in SEC and eighth in NCAA while her .614 OBP ranks fifth in SEC and 24th in NCAA.
- ▶ For the past seven seasons, Mizzou has been ranked in each of the major top-25 polls every single week. Beginning with the final 2008 rankings up through the current 2016 rankings, the Tigers have continually been slotted among the nation's best.
- ▶ Last season, Mizzou earned its ninth consecutive trip (2007-15) to the NCAA Tournament. Following its win over Kansas at the Columbia Regional, Mizzou advanced to its seventh NCAA Super Regional since 2007. The Tigers have made postseason play in each of coach Earleywine's first nine years in Mid-Missouri.

2016 MIZZOU STAT LEADERS

BATTING AVERAGE

1. Amanda Sanchez	.583
2. Regan Nash	.545
3. Sami Fagan	.471
4. Rylee Pierce	.444
5. Chloe Rathburn	.438

HITS

1. Amanda Sanchez	21
2. Regan Nash	18
3. Rylee Pierce	16
4. Sami Fagan	16
5. Chloe Rathburn	14

HOME RUNS

1. Chloe Rathburn	6
2. Sami Fagan	4
Rylee Pierce	4
4. Amanda Sanchez	1
Emily Crane	1

RUNS BATTED IN

1. Chloe Rathburn	22
2. Amanda Sanchez	15
3. Sami Fagan	14
4. Emily Crane	12
Rylee Pierce	12

EARNED RUN AVERAGE

1. Danielle Baumgartner	0.86
2. Paige Lowary	2.05
3. Cheyenne Baxter	2.42
4. Tori Finucane	6.12

WINS

1. Paige Lowary	5
2. Danielle Baumgartner	4

STRIKEOUTS

1. Paige Lowary	26
2. Danielle Baumgartner	10
3. Cheyenne Baxter	9
4. Tori Finucane	4

INNINGS PITCHED

1. Paige Lowary	27.1
2. Danielle Baumgartner	24.1
3. Cheyenne Baxter	8.2
4. Tori Finucane	8.0

QUICK FACTS

General Information

Location _____ Columbia, Mo.
 Founded: _____ 1839
 Enrollment: _____ 35,441
 Nickname: _____ Tigers
 Colors: _____ Old Gold and Black
 Stadium (Capacity): _____ University Field (500)
 Conference: _____ Southeastern
 2015 Record: _____ 42-16
 SEC Record (Finish): _____ 14-10 (7th)
 Position Starters Returning / Lost: _____ 6/3
 Pitchers Returning / Lost: _____ 3/0
 Newcomers _____ 9

Mizzou Coaching Staff

Head Coach: _____ Ehren Earleywine (10th Season)
 Alma Mater _____ Westminster, 1994
 Missouri Record _____ 419-140 / .750 (10th Season)
 Overall Record: _____ 565-195 / .743 (14th season)
 Assistant Coach: _____ Pete D'Amour (10th Season)
 Assistant Coach: _____ Gina Schneider (5th Season)
 Volunteer Assistant: _____ Doug Gillis (2nd Season)

Mizzou Administration

Interim President: _____ Mike Middleton
 Interim Chancellor: _____ Hank Foley
 Director of Athletics: _____ Mack Rhoades
 Department Phone: _____ 573-882-6501
 Ticket Office Phone: _____ 573-884-7297

Mizzou Strategic Communications

Senior Associate AD _____ Ryan Bradley
 Associate AD: _____ Chad Moller
 Office Phone: _____ 573-882-0712
 E-Mail: _____ mollerc@missouri.edu
 Softball Contact: _____ Andy Oldenburg
 Office Phone: _____ 573-882-1645
 Cell Phone: _____ 314-954-2400
 E-Mail: _____ oldenburga@missouri.edu
 Associate Director: _____ Kate Lakin
 Assistant Director: _____ Patrick Crawford
 Assistant Director: _____ Shawn Davis
 Assistant Director: _____ Tyler Koonce
 Associate: _____ Andrew Melroe
 Digital Media Specialist: _____ Ali Fisher
 Web Coordinator: _____ Kevin Fletcher
 Media Relations Fax: _____ 573-882-4720

Tigers On Social Media

Twitter: _____ @MizzouSoftball
 Facebook: _____ Facebook.com/MizzouSoftball
 Instagram: _____ @MizzouSoftball
 Website: _____ MUTigers.com

2016 ROSTER

NO.	NAME	YR.	POS.	HT.	B/T	HOMETOWN (LAST SCHOOL)
00	Regan Nash	Fr	OF	5-7	L/R	Camden Point, Mo. (North Platte)
1	Erin Gilliland	So	OF	5-5	R/R	Chillicothe, Mo. (Chillicothe)
2	Emily Crane	Sr	OF	5-6	L/R	Troy, Mo. (Troy Buchanan)
3	Paige Bange	So	IF	5-3	R/R	Jefferson City, Mo. (Helias Catholic)
4	Jolie Duffner	Fr	IF	5-11	L/R	Jefferson City, Mo. (Blair Oaks)
5	Tori Finucane	Jr	RHP	5-7	L/R	Germantown, Md. (Bishop O'Connell)
6	Kolby Romaine	Fr	IF-OF	5-9	R/R	Chino Hills, Calif. (Rosary)
7	Natalie Fleming	Jr	UT	5-9	R/R	Silex, Mo. (Silex)
8	Sydney Sprague	So	IF	5-8	R/R	Columbus, Ga. (Columbus)
9	Taylor Gadbois	RS Sr	OF	5-10	L/R	Maryville, Mo. (Maryville)
10	Danielle Baumgartner	Fr	RHP	5-10	R/R	Mexico, Mo. (Mexico)
13	Cheyenne Baxter	Jr	RHP	6-0	R/R	Norborne, Mo. (Omaha)
14	Paige Lowary	So	LHP	5-10	L/L	Dallas Center, Iowa (Dallas CG)
15	Raime Cohen	Fr	OF	5-7	L/R	Camden Point, Mo. (North Platte)
16	Chase Nelson	Fr	IF	5-9	L/R	Paragould, Ark. (Paragould)
20	Amanda Sanchez	So	3B-1B	5-9	L/R	West Covina, Calif. (Bishop Amat)
21	Chloe Rathburn	Jr	C-UT	5-8	R/R	Mission Viejo, Calif. (South Alabama)
22	Morgan Walters	So	IF-OF	5-8	R/R	Gainesville, Ga. (Buford)
24	Anna Reed	Jr	OF	5-6	L/L	Londell, Mo. (Jefferson College)
26	Sara Harvey	So	1B-OF	5-8	L/L	Kansas City, Mo. (Staley)
27	Kirsten Mack	Jr	C-1B	5-11	R/R	Riverside, Calif. (Arlington)
36	Rylee Pierce	Fr	C-IF	5-8	R/R	Visalia, Calif. (El Diamante)
51	Sami Fagan	RS Sr	IF-C	5-9	L/R	Dunnellon, Fla. (Florida)
55	Cosette Tomita	Fr	IF-OF	5-5	R/R	Oak Forest, Ill. (Tinley Park)

Head Coach: Ehren Earleywine (10th season)

Assistant Coach: Pete D'Amour (10th season)

Assistant Coach: Gina Schneider (5th season)

Volunteer Assistant Coach: Doug Gillis (2nd season)

2016 SEASON HEADLINES

- ▶ The Tigers opened their 2016 campaign with six consecutive convincing wins at the Citrus Classic in Kissimmee, Fla. Overall, Mizzou outscored its opponents 55-10 en route to a perfect start to the season.
- ▶ Freshman 1B **Rylee Pierce** was one of many Tiger hitters to shine at the Citrus Classic and earned SEC Player of the Week (Feb. 15-21) honors. Pierce hit .476 with 10 R, 10 H, 2 2B, 3 HR, 8 RBI and 2 SB in her first six career games.
- ▶ Mizzou begins the season ranked 15th in the preseason USA Today / NFCA Division I coaches poll and 12th in the preseason ESPN.com / USA Softball poll.
- ▶ Over the past seven seasons (final 2008 polls through current polls), Mizzou has been ranked inside each of the major Top-25 polls (116 consecutive polls to be exact).

TIGER TRIO LEADS OFFENSE AT MARY NUTTER

AMANDA SANCHEZ
SAMI FAGAN
CHLOE RATHBURN

- ▶ For the second straight weekend, Mizzou's offense put together an impressive display at the plate. Over five games at the Mary Nutter Classic in Cathedral City, Calif., (Feb. 25-27), the Tigers hit .425 (62-for-146) with 52 runs scored, eight doubles, two triples, eight home runs and 47 RBI.
- ▶ Leading the way for Mizzou was sophomore **Amanda Sanchez**, redshirt senior **Sami Fagan** and junior **Chloe Rathburn**. Sanchez paced the Tigers with a ridiculous .688 average (11-for-16) with seven runs, one double, one triple and four RBI. Sanchez hit safely in each Mary Nutter game, including four multi-hit efforts. The West Covina, Calif., native now has eight multi-hit games to her resume this season and has amassed a 10-game hitting streak.
- ▶ Fagan was an absolute monster, hitting .650 (13-for-20) with team-leading nine runs, two doubles, three home runs, nine RBI and team-leading 24 total bases. Fagan opened her weekend with a four-hit performance vs. NC State and closed her set with another four-hit outing against BYU. On the year, Fagan has five multi-hit efforts and is in midst of a six-game hitting streak.
- ▶ Rathburn had a day to remember in the Tigers' Mary Nutter opener vs. NC State, going 2-for-3 with two home runs and seven RBI. The two long balls, including a grand slam, occurred in the same inning as Rathburn piled onto her team-lead in home runs. The Mission Viejo, Calif., native has five multi-RBI games to her name, including single-game totals of four, five and seven.

PIERCE OPENS CAREER WITH SEC POW HONORS

RYLEE PIERCE

- ▶ Freshman 1B **Rylee Pierce** (Visalia, Calif.) was named Southeastern Conference Softball Player of the Week, as announced Monday, Feb. 22 by the SEC office. The award marked Pierce's first career honor from the SEC office.
- ▶ Pierce tallied a .476 average with 10 runs scored, 10 hits, two doubles, two stolen bases, three home runs and eight RBI in her NCAA debut as a Tiger. Her outstanding weekend at the plate paced Mizzou hitters in runs, home runs and total bases (21).
- ▶ The hard-hitting freshman was a force in the middle of the Mizzou lineup in her first six games. Pierce posted an astounding 1.522 OPS (1.000 SLG%, .522 OBP) and was a model of consistency throughout the weekend, recording at least one run, hit and RBI in each game.
- ▶ In a three game stretch, Pierce recorded multi-hit games each time out and finished with four total multi-hit efforts at the Citrus Classic.

NATIONAL POLLS

USA Today / NFCA Coaches

(Week 3 - March 1, 2016)

Rank	School	W-L	Pts
1.	Florida (32)	16-0	800
2.	Michigan	12-2	738
3.	Auburn	15-1	728
4.	Alabama	15-1	718
5.	LSU	13-2	659
6.	Louisiana-Lafayette	14-1	644
7.	Oregon	12-4	568
8.	Washington	12-3	546
9.	Georgia	13-1	524
10.	James Madison	12-1	521
11.	Texas A&M	17-1	455
12.	Florida State	12-3	424
13.	UCLA	9-6	411
14.	Oklahoma	10-4	402
15.	Arizona	11-5	344
16.	Tennessee	10-5	308
17.	Kentucky	14-2	292
18.	MIZZOU	9-2	267
19.	Arizona State	14-2	224
20.	Minnesota	10-4	204
21.	Notre Dame	12-3	162
22.	Fresno State	12-3	108
23.	Nebraska	10-3	85
24.	Baylor	11-3	64
25.	UCF	7-8	48

ESPN.com / USA Softball

(Week 3 - March 1, 2016)

Rank	School	W-L	Pts
1.	Florida (18)	16-0	498
2.	Alabama	15-1	458
3.	Michigan	12-2	456
4.	Auburn	15-1	443
5.	Louisiana-Lafayette	14-1	411
6.	LSU	13-2	397
7.	Washington	12-3	358
8.	Oregon	12-4	347
9.	Texas A&M (1)	17-1	330
10.	James Madison	12-1	317
11.	Georgia	13-1	316
12.	Florida State	13-3	258
13.	Oklahoma	10-4	246
14.	MIZZOU	9-2	237
15.	UCLA	9-6	230
16.	Kentucky	14-2	200
17.	Arizona State	15-2	171
18.	Arizona	11-5	156
19.	Minnesota	10-4	143
20.	Tennessee	10-5	126
21.	Fresno State	12-3	79
T22.	Baylor	11-3	62
T22.	Oregon State	14-2	62
24.	Texas	14-2	53
25.	Notre Dame	12-3	42

SEC STANDINGS

Team	SEC	Overall	Streak
Florida	0-0	16-0	W16
Texas A&M	0-0	17-1	W14
Alabama	0-0	15-1	W14
Auburn	0-0	15-1	W7
Georgia	0-0	13-1	W2
Kentucky	0-0	14-2	W7
LSU	0-0	13-2	W9
South Carolina	0-0	13-2	W4
Mississippi State	0-0	12-2	W1
Ole Miss	0-0	14-3	W6
MIZZOU	0-0	9-2	W1
Tennessee	0-0	11-5	W1
Arkansas	0-0	7-7	W1



NCAA RPI RANKINGS

(First Ranking March 21, 2016)

Rank	School	W-L	Pts
1.	TBD		
2.			
3.			
4.			
5.			
6.			
7.			
8.			
9.			
10.			
11.			
12.			
13.			
14.			
15.			
16.			
17.			
18.			
19.			
20.			
21.			
22.			
23.			
24.			
25.			

BAUMGARTNER SHINES IN TIGER DEBUT



DANIELLE BAUMGARTNER

- ▶ A huge part into Mizzou's opening weekend success was because of its outstanding contributions from its freshmen class. In the circle, freshman RHP **Danielle Baumgartner** was outstanding in her three appearances (two starts), posting a 3-0 record in 18.0 IP with a miniscule 0.39 ERA.
- ▶ In her two starts (Feb. 19 vs. Elon and Feb. 20 vs. College of Charleston), Baumgartner tossed two complete game victories, while allowing only two runs (one earned). After giving up two runs in the first inning against Elon, the Mexico, Mo., native reeled off 17.0 consecutive scoreless innings to wrap up her outstanding Citrus Classic.
- ▶ Throughout her 17.0 straight scoreless IP, Baumgartner was virtually unhittable, allowing only 11 hits and four walks (0.88 WHIP). Entering this week (Feb. 22), Baumgartner ranks T-5th in ERA (0.39), T-5th in fewest runs allowed (2) and T-4th in fewest ER allowed (1).

MIZZOU STARTS SEASON 6-0 AT CITRUS CLASSIC



PAIGE LOWARY

REGAN NASH

- ▶ The Tigers were impressive in their opening weekend, producing six wins in three days at the Citrus Classic (Feb. 19-21). Mizzou outscored its opponents to the tune of 55-10, including scoring eight or more runs in five of its games.
- ▶ At the Citrus Classic, the Tigers' offense was sensational, tallying a .375 AVG (63-for-168) with 55 runs scored, 12 doubles, nine home runs, 50 RBI and 26-for-26 in stolen base attempts. Collectively, Mizzou hitters recorded a .468 OBP and .607 SLG%, good enough for an incredible 1.075 OPS.
- ▶ Five Tigers finished the opening weekend with an average over .400, highlighted by an outstanding .667 average from freshman OF **Regan Nash**. The first-year Tiger started in all six games between DP and OF positions and utilized her game-changing speed with 12 hits in 18 at-bats and seven stolen bases.
- ▶ Also stepping up early for Mizzou's offense was junior UT **Chloe Rathburn** (.533 AVG, 2 HR, 8 RBI), sophomore 3B **Amanda Sanchez** (.500 AVG, 1 HR, team-leading 11 RBI) and redshirt senior CF **Taylor Gadbois** (.444 AVG, 2 RBI, tied for team-lead seven SB).
- ▶ The Tigers' pitching staff made a great first impression as well, totaling a 6-0 record with a 1.14 ERA, 20 K and .219 BAA in 37.0 IP. Leading the way were freshman RHP **Danielle Baumgartner** and sophomore LHP **Paige Lowary**. Both Tiger hurlers were a perfect 3-0 in the circle with sub-1.00 ERAs.

HITTER SNAPSHOTS

#00 - REGAN NASH - OF	.545 AVG	0 HR	5 RBI	9 SB	.571 OBP	.576 SLG
2016 Season Highs	Career Highs	<ul style="list-style-type: none">• Current .545 AVG ranks 3rd in SEC and 16th in NCAA.• Tied for Mizzou lead with 9 SB. Ranks 2nd in SEC and 13th in NCAA.• .571 OBP ranks Top-10 in SEC.• Has hit safely in 10-of-11 games for the Tigers with 6 multi-hit games.• At least 1 SB in 7-of-11 games.• Two multi-SB games.• Sensational opening weekend for the Tigers, hitting .667 with 5 R, 7 SB at Citrus Classic (Feb. 19-21).				
AB..... 4, (3x)	*** Same as 2016 Season Highs ***					
H..... 3, (2x)						
R..... 2, (2x)						
HR..... N/A						
RBI..... 2, vs. Stetson (2/21/16)						
SB..... 2, (2x)						
BB..... 2, vs. BYU (2/27/16)						
Hitting Streak..... 6 games						
Reached Base Streak..... 6 games						

#2 - EMILY CRANE - OF	.367 AVG	1 HR	12 RBI	4 SB	.500 OBP	.600 SLG
2016 Season Highs	Career Highs		<ul style="list-style-type: none">• A force at the Mary Nutter Classic (Feb. 25-27), hitting .538 with two multi-hit games and eight RBI.• Clubbed first HR of 2016 season vs. Charleston at Citrus Classic (Feb. 20)• 2016 USA Softball Collegiate Player of the Year Top 50 "Watch List"• 2015 NFCA All-Southeast Region Second Team.• 2015 First Team All-SEC.• 2015 SEC All-Defensive Team.• 2014 NFCA All-Southeast Region Second Team.• .375 career batting average ranks second-highest in Mizzou history.			
AB..... 4, vs. SFA (2/21/16)	AB..... 5, (9x)					
H..... 2, (4x)	H..... 4, (2x)					
R..... 3, vs. Colorado State (2/26/16)	R..... 4, vs. NC State (3/15/15)					
HR..... 1, vs. Charleston (2/20/16)	HR..... 1, (10x)					
RBI..... 5, vs. BYU (2/27/16)	RBI..... 5, (2x)					
SB..... 2, vs. Charleston (2/20/16)	SB..... 2, (8x)					
BB..... 3, vs. Stetson (2/21/16)	BB..... 3, (3x)					
Hitting Streak..... 5 games	Hitting Streak..... 14 games					
Reached Base Streak..... 9 games	Reached Base Streak..... 17 games					

#3 - PAIGE BANGE - INF	.125 AVG	0 HR	1 RBI	0 SB	.125 OBP	.125 SLG
2016 Season Highs	Career Highs	<ul style="list-style-type: none">Tallied first H and RBI of 2016 season against Stetson (Feb. 21).Appeared in 13 games in her first year (2015) at Mizzou.Hit an impressive .556 (5-for-9) with five runs scored, two doubles, one home run and four RBIs in limited action last season.Banner day came vs. SEMO (3/11/15), going 2-for-2 with her first career home run.Four-time First Team All-District and All-Region honoree at Helias High School.Finished high school career with .455 batting average.Broke Helias' single-season batting average record as a sophomore.				
AB..... 2, vs. NC State (2/25/16)	AB..... 2, (3x)					
H..... 1, vs. Stetson (2/21/16)	H..... 2, vs. SEMO (3/11/15)					
R..... N/A	R..... 2, vs. SEMO (3/11/15)					
HR..... N/A	HR..... 2, vs. Western Illinois (4/15/15)					
RBI..... 1, vs. Stetson (2/21/16)	RBI..... 1, (2x)					
SB..... N/A	SB..... N/A					
BB..... N/A	BB..... 1, vs. Mississippi State (4/11/15)					
Hitting Streak..... 1 game	Hitting Streak..... 2 games					
Reached Base Streak..... 1 game	Reached Base Streak..... 3 games					

#4 - JOLIE DUFFNER - INF	.000 AVG	0 HR	0 RBI	0 SB	.000 OBP	.000 SLG
2016 Season Highs	Career Highs		<ul style="list-style-type: none">• Three-time Missouri First Team All-State performer for Blair Oaks High School.• Two-time Conference Player of the Year.• Blair Oaks career record holder for batting average (.484), RBIs (125) and runs scored (126).• Broke her own single-season batting average record with a .560 mark as a junior in 2013.• Her .515 batting average as a sophomore in 2012 was the original record mark.• Also produced 43 RBIs and 39 runs scored (also school records) during the 2012 campaign.• Also lettered in cross country, basketball and track & field for Blair Oaks			
AB.....	N/A	*** Same as 2016 Season Highs ***				
H.....	N/A					
R.....	N/A					
HR.....	N/A					
RBI.....	N/A					
SB.....	N/A					
BB.....	N/A					
Hitting Streak.....	N/A					
Reached Base Streak.....	N/A					

#6 - KOLBY ROMAINE - INF/OF	.143 AVG	0 HR	1 RBI	0 SB	.143 OBP	.143 SLG
2016 Season Highs	Career Highs	<ul style="list-style-type: none">Recorded first Tiger career H, R and RBI vs. NC State (Feb. 25, 2016).Impressive .525 batting average (41-for-78) with 11 doubles, three home runs, 22 RBIs and 28 runs scored as a junior in 2014 for Rosary High School.Helped the Royals to a second-place showing in the Trinity League and an overall record of 26-12.Earned three CIF Scholar-Athlete awards while as Rosary.Before Rosary, played for Chino Hills High School and was a First Team All-Sierra League honoree as a sophomore in 2013.Aided Chino Hills to consecutive team championships in the Sierra League.Competed for So Cal Explosion club.				
AB.....2, vs. NC State (2/25/16)	*** Same as 2016 Season Highs ***					
H.....1, vs. NC State (2/25/16)						
R.....1, vs. NC State (2/25/16)						
HR.....N/A						
RBI.....1, vs. NC State (2/25/16)						
SB.....N/A						
BB.....N/A						
Hitting Streak.....1 game						
Reached Base Streak.....1 game						

HITTER SNAPSHOTS

#7 - NATALIE FLEMING - 2B

.143 AVG
0 HR
1 RBI
0 SB
.294 OBP
.143 SLG

2016 Season Highs

AB..... 4, vs. BYU (2/27/16)
H..... 2, vs. BYU (2/27/16)
R..... 1, (2x)
HR..... N/A
RBI..... 1, vs. BYU (2/27/16)
SB..... N/A
BB..... 1, (3x)
Hitting Streak..... 1 game
Reached Base Streak..... 5 games

Career Highs

AB..... 5, vs. W. Illinois (4/15/15)
H..... 3, vs. W. Illinois (4/15/15)
R..... 3, (2x)
HR..... 1, (5x)
RBI..... 3, (4x)
SB..... 1, vs. Fordham (3/13/15)
BB..... 2, (4x)
Hitting Streak..... 7 games
Reached Base Streak..... 9 games

- Multi-hit game vs. BYU (Feb. 27) for first hits and RBI of 2016 campaign.
- 2015 Spring SEC Academic Honor Roll.
- 2014 SEC First-Year Academic Honor Roll.
- Appeared in 50 games last year (43 starts), compiling .267 AVG / 3 HR / 14 RBIs.
- Recorded a hit in every game during series vs. LSU last year (4/25/15 - 4/27/15).
- Tallied three singles in series vs. No. 1 Florida last year (5/1/15 - 5/3/15).
- Hit monster three-run home run that sailed over the scoreboard at University Field vs. Mississippi State (4/12/15).
- Posted strong .403 on-base percentage last season, making her one-of-seven Tigers to reach the .400 OBP plateau.

#8 - SYDNEY SPRAGUE - INF

.000 AVG
0 HR
0 RBI
0 SB
.000 OBP
.000 SLG

2016 Season Highs

AB..... 1, (3x)
H..... N/A
R..... 1, (2x)
HR..... N/A
RBI..... N/A
SB..... N/A
BB..... N/A
Hitting Streak..... N/A
Reached Base Streak..... N/A

Career Highs

AB..... 3, vs. SEMO (3/11/15)
H..... 1, vs. Arkansas (4/18/15)
R..... 1, (10x)
HR..... N/A
RBI..... 1, vs. Arkansas (4/18/15)
SB..... 2, vs. LSU (4/26/15)
BB..... N/A
Hitting Streak..... 1 game
Reached Base Streak..... 1 game

- 2014-15 First-Year SEC Academic Honor Roll.
- Appeared in 34 games last year, including one start in her first season with Mizzou.
- Proved to be a valuable weapon on the basepaths, scoring nine runs and going a perfect 3-for-3 in stolen base attempts.
- Swiped a career-high two bases in the Tigers' series-clinching win over LSU last year (4/26/15), stealing home on the back end of a double steal.
- Roped her first career hit vs. Arkansas last season (4/18/15).
- Earned first career start and career-high three at bats vs. SEMO last year (3/11/15).
- Broke the Columbus (Ga.) High School home run record, along with season records for hits and runs scored.

#9 - TAYLOR GADBOIS - OF

.367 AVG
0 HR
3 RBI
9 SB
.486 OBP
.467 SLG

2016 Season Highs

AB..... 4, (2x)
H..... 2, (3x)
R..... 2, (2x)
HR..... N/A
RBI..... 2, vs. Jacksonville St. (2/19/16)
SB..... 3, vs. Elon (2/19/16)
BB..... 2, vs. Charleston (2/20/16)
Hitting Streak..... 16 games
Reached Base Streak..... 18 games

Career Highs

AB..... 5, (6x)
H..... 4, (3x)
R..... 3, (4x)
HR..... N/A
RBI..... 2, (3x)
SB..... 4, vs. Iowa (4/22/15)
BB..... 2, (4x)
Hitting Streak..... 29 games
Reached Base Streak..... 29 games

- 9 SB this season ranks 2nd in SEC and 13th in NCAA.
- Dating back to end of 2015, recorded impressive 16-game hitting streak (3rd-longest in history).
- 2014 NFCA All-America Third Team (1-of-21 All-Americans in program history).
- 2014 First Team All-SEC.
- 2014 NFCA Golden Shoe Award.
- .369 career batting average ranks third-highest in program history.
- 101 career stolen bases ranks third-most in program history.
- Incredible 2014 campaign, posting 85 hits (2nd-most all-time) and .421 batting average (3rd-highest all-time).

#16 - CHASE NELSON - 2B/LF

.267 AVG
0 HR
2 RBI
0 SB
.450 OBP
.333 SLG

2016 Season Highs

AB..... 3, vs. Stetson (2/21/16)
H..... 1, (4x)
R..... 1, (3x)
HR..... N/A
RBI..... 1, (2x)
SB..... N/A
BB..... 2, vs. Jacksonville St. (2/19/16)
Hitting Streak..... 3 games
Reached Base Streak..... 7 games

Career Highs

*** Same as 2016 Season Highs ***

- First career Mizzou hit and RBI with run-producing 2B vs. UAB (Feb. 20).
- Solid .450 OBP so far, including 7 game reached base safely streak already.
- Three-time All-State and four-time All-Conference player for Paragould High School in Paragould, Ark.
- Accumulated impressive career stats with a .470 batting average, 198 hits, eight home runs, 131 RBIs and 81 stolen bases.
- Hit .556 with 49 runs scored, eight doubles, four home runs, 48 RBIs and 19 stolen bases in her senior campaign.
- Broke Paragould single-season records in her junior season with her .500 batting average, 51 hits, 49 runs scored, 18 doubles and eight triples.

#20 - AMANDA SANCHEZ - 3B

.583 AVG
1 HR
15 RBI
1 SB
.614 OBP
.750 SLG

2016 Season Highs

AB..... 4, (6x)
H..... 3, (3x)
R..... 3, (3x)
HR..... 1, vs. Stetson (2/21/16)
RBI..... 3, (2x)
SB..... 1, vs. Stephen F. Austin (2/21/16)
BB..... 2, vs. BYU (2/27/16)
Hitting Streak..... 10 games
Reached Base Streak..... 20 games

Career Highs

AB..... 5, vs. Penn State (2/27/15)
H..... 3, (6x)
R..... 3, (4x)
HR..... 2, (2x)
RBI..... 5, vs. Northern Iowa (4/29/15)
SB..... 1, (3x)
BB..... 3, vs. S. Dakota St. (2/15/15)
Hitting Streak..... 10 games
Reached Base Streak..... 20 games

- .583 AVG ranks 2nd in SEC and 8th in NCAA.
- Unstoppable at Mary Nutter Classic (Feb. 25-27), batting .688 (11-for-16) with 2B, 3B and four RBI.
- Hitting machine in 2016 for Mizzou with eight multi-hit games, four multi-RBI games and five multi-R games.
- Launched first HR of 2016 season at Citrus Classic (Feb. 21).
- Paced Tigers in RBI (11) at Citrus Classic (Feb. 19-21).
- 2015 Freshman All-SEC.
- 56 RBIs in 2015 rank tied for eighth-most in a single-season in program history.
- Racked up 16 multi-hit games and 16 multi-RBI games in 2015.

HITTER SNAPSHOTS

#21 - CHLOE RATHBURN - UT

.438 AVG
6 HR
22 RBI
1 SB
.441 OBP
1.094 SLG

2016 Season Highs	
AB.....	4, (4x)
H.....	3, (2x)
R.....	2, (2x)
HR.....	2, vs. NC State (2/25/16)
RBI.....	7, vs. NC State (2/25/16)
SB.....	1, vs. Stephen F. Austin (2/21/16)
BB.....	1, vs. Stetson (2/21/16)
Hitting Streak.....	5 games
Reached Base Streak.....	5 games

Career Highs	
AB.....	5, (3x)
H.....	3, (4x)
R.....	3, at Georgia State (3/28/15)
HR.....	2, vs. NC State (2/25/16)
RBI.....	7, vs. NC State (2/25/16)
SB.....	1, (2x)
BB.....	2, (6x)
Hitting Streak.....	12 games
Reached Base Streak.....	21 games

- 6 HR in 2016 season ranks 2nd in SEC and 9th in NCAA.
- Career-game vs. NC State (Feb. 25) with career-high 2 HR and 7 RBI. Her two bombs occurred in same inning vs. Wolfpack, including a grand slam.
- Exploded for HR and career-high 5 RBI vs. UAB (Feb. 20) in opening weekend with Mizzou at Citrus Classic.
- 2015 First Team All-Sun Belt.
- 2014 First Team All-Sun Belt.
- Sun Belt Conference Player of the Week (April 28).
- Led South Alabama with a .371 batting average and school-record 53 RBI in 2015.
- Led South Alabama in RBI (34) and slugging percentage (.494) in 2014.

#22 - MORGAN WALTERS - OF/IF

.500 AVG
0 HR
1 RBI
0 SB
.600 OBP
.500 SLG

2016 Season Highs	
AB.....	1, (4x)
H.....	1, (2x)
R.....	N/A
HR.....	N/A
RBI.....	1, vs. Colorado State (2/26/16)
SB.....	N/A
BB.....	1, vs. NC State (2/25/16)
Hitting Streak.....	2 games
Reached Base Streak.....	2 games

Career Highs	
AB.....	5, vs. Illinois (3/25/15)
H.....	2, vs. Northern Iowa (4/29/15)
R.....	2, (2x)
HR.....	1, (2x)
RBI.....	1, (2x)
SB.....	1, (3x)
BB.....	1, (8x)
Hitting Streak.....	2 games
Reached Base Streak.....	4 games

- Made 2016 debut with successful Mary Nutter Classic (Feb. 25-27), hitting 2-for-4 with RBI in pinch-hit duty.
- Appeared in 35 games as a freshman in 2015, including 14 starts.
- Effective when reached base, scoring 18 runs and swiping three bases.
- Launched her second career home run vs. No. 1 Florida (5/1/15).
- Recorded first career multi-hit game vs. Northern Iowa (4/29/15).
- Rocketed first career home run in series finale vs. Arkansas (4/19/15).
- Collected first career RBI on her first career double, plating the Tigers' go-ahead run in extra-inning win over Penn State (2/27/15).
- Recorded pinch-hit single in first collegiate at bat (2/19/15).

#24 - ANNA REED - OF

.000 AVG
0 HR
0 RBI
0 SB
.000 OBP
.000 SLG

2016 Season Highs	
AB.....	N/A
H.....	N/A
R.....	N/A
HR.....	N/A
RBI.....	N/A
SB.....	N/A
BB.....	N/A
Hitting Streak.....	N/A
Reached Base Streak.....	N/A

Career Highs	
AB.....	2, (2x)
H.....	1, (3x)
R.....	1, (10x)
HR.....	N/A
RBI.....	2, vs. Illinois (3/25/15)
SB.....	1, vs. Arkansas (4/19/15)
BB.....	1, (2x)
Hitting Streak.....	2 games
Reached Base Streak.....	3 games

- Appeared in 30 games in her first season (2015) at Mizzou after transferring from Jefferson College.
- Hit .333 (3-for-9) with a double and three RBIs in limited action.
- Produced when reached base, posting 10 runs scored and one stolen base.
- Season-best game came vs. Illinois (3/25/15) after going 1-for-2 with 2 RBIs.
- Earned All-America honors from the NJCAA and NFCA after hitting .493 with team-high 16 home runs, 23 doubles and .876 slugging percentage with Jefferson College in 2014.
- Led all of NJCAA Division I in run production with 96 RBIs in 2014.
- Big piece into Vikings' 53-14 record and Regional Championship.

#26 - SARA HARVEY - INF

.000 AVG
0 HR
0 RBI
0 SB
.000 OBP
.000 SLG

2016 Season Highs	
AB.....	1, vs. UAB (2/20/16)
H.....	N/A
R.....	N/A
HR.....	N/A
RBI.....	N/A
SB.....	N/A
BB.....	N/A
Hitting Streak.....	N/A
Reached Base Streak.....	N/A

Career Highs	
AB.....	2, (3x)
H.....	2, vs. Illinois (3/25/15)
R.....	1, (5x)
HR.....	1, vs. Illinois (3/25/15)
RBI.....	1, vs. Illinois (3/25/15)
SB.....	N/A
BB.....	1, vs. Georgia (4/5/15)
Hitting Streak.....	3 games
Reached Base Streak.....	4 games

- 2014-15 First-Year SEC Academic Honor Roll.
- In her first season at Mizzou, played in 18 games and hit .308 (4-for-13) with five runs scored, one double, one home run and one RBI.
- Posted an outstanding .972 OPS (.615 SLG, .357 OBP) in limited action.
- Put together a breakout performance off the bench against Illinois (3/25/15), launching her first career home run and added a double in two at bats.
- Tallied first career collegiate hit with pinch-hit single in Mizzou's win over SEMO (3/11/15).
- First collegiate action vs. South Dakota State (2/15/15), receiving a pinch-hit at bat.
- Scored first two career runs vs. Penn State (2/27/15) and Maryland (3/1/15).

#27 - KIRSTEN MACK - C

.258 AVG
1 HR
8 RBI
2 SB
.410 OBP
.355 SLG

2016 Season Highs	
AB.....	4, (2x)
H.....	1, (8x)
R.....	2, (3x)
HR.....	1, vs. Charleston (2/20/16)
RBI.....	2, vs. Elon (2/19/16)
SB.....	1, (2x)
BB.....	2, vs. NC State (2/25/16)
Hitting Streak.....	7 games
Reached Base Streak.....	10 games

Career Highs	
AB.....	4, (15x)
H.....	3, (2x)
R.....	2, (9x)
HR.....	2, vs. Longwood (3/14/15)
RBI.....	5, vs. Kansas (5/17/15)
SB.....	1, (2x)
BB.....	2, (8x)
Hitting Streak.....	9 games
Reached Base Streak.....	10 games

- Belted first HR of 2016 campaign vs. Charleston at Citrus Classic (Feb. 20).
- 2015 Spring SEC Academic Honor Roll, 2014 SEC First-Year Academic Honor Roll.
- Breakthrough campaign in 2015, posting a .294 AVG / 15 HR / 48 RBI slash line.
- 15 home runs paced the Tigers last year and led to an impressive 1.046 OPS (.631 SLG%, .415 OBP).
- Only one of three Tigers to post 100-plus total bases (101), joining Amanda Sanchez (108) and Sami Fagan (120).
- Smacked a grand slam and drove in a career-high five RBIs in Mizzou's NCAA Regional clinching win over Kansas (5/17/15).
- Also hit big home run in 2014 NCAA Regional over Kansas (5/17/14).

HITTER SNAPSHOTS

#36 - RYLEE PIERCE - 1B

.444 AVG

4 HR

12 RBI

4 SB

.545 OBP

.917 SLG

2016 Season Highs

AB.....5, vs. BYU (2/27/16)
H.....3, vs. Oregon (2/27/16)
R.....3, (3x)
HR.....1, (4x)
RBI.....3, vs. Jacksonville St. (2/19/16)
SB.....1, (4x)
BB.....3, vs. NC State (2/25/16)
Hitting Streak.....6 games
Reached Base Streak.....11 games

Career Highs

*** Same as 2016 Season Highs ***

- SEC Player of the Week (Feb. 15-21) after .476 AVG / 3 HR / 8 RBI weekend.
- 1.73 runs per game ranks 1st in SEC and 3rd in NCAA.
- Reached base safely in every game (11) to start Mizzou career.
- Hit .511 with 51 RBIs and 14 home runs as a sophomore in 2013 for El Diamante High School in Visalia, Calif.
- Missed her junior year due to injury.
- Her 14 home runs as a sophomore set El Diamante's single-season record while she also entered the record books with her 23 walks and 1.076 slugging percentage.
- Batted .365 with 24 RBIs and 16 runs scored as a freshman in 2012.

#51 - SAMI FAGAN - INF/C

.471 AVG

4 HR

14 RBI

6 SB

.568 OBP

.941 SLG

2016 Season Highs

AB.....5, vs. BYU (2/27/16)
H.....4, (2x)
R.....4, vs. BYU (2/27/16)
HR.....1, (4x)
RBI.....4, vs. NC State (2/25/16)
SB.....1, (6x)
BB.....3, vs. Elon (2/19/16)
Hitting Streak.....6 games
Reached Base Streak.....23 games

Career Highs

AB.....5, (4x)
H.....4, (4x)
R.....4, vs. BYU (2/27/16)
HR.....2, (2x)
RBI.....5, vs. S. Dakota State (2/15/15)
SB.....3, vs. Maryland (3/1/15)
BB.....3, (3x)
Hitting Streak.....14 games
Reached Base Streak.....32 games

- A beast at Mary Nutter Classic (Feb. 25-27), hitting .650 with 9 R, 13 H, 2 2B, 3 HR, 9 RBI, 24 TB, 1.200 SLG, .667 OBP.
- .362 career batting average ranks fourth-highest in Mizzou Softball history.
- 2015 Second Team All-SEC.
- NFCA National Player of the Week (4/13/15 - 4/19/15).
- SEC Player of the Week (4/13/15 - 4/19/15).
- 2012 Freshman All-SEC Team (with Florida).
- 2012 SEC All-Tournament Team.
- 66 RBIs last season (2015) set new single-season RBI record in Mizzou history.

MISCELLANEOUS HITTING STATS

MULTI-HIT GAMES IN 2016

Player	2	3	4	5+	Total
Amanda Sanchez	5	3	-	-	8
Regan Nash	4	2	-	-	6
Rylee Pierce	5	1	-	-	6
Chloe Rathburn	2	3	-	-	5
Sami Fagan	3	-	2	-	5
Emily Crane	4	-	-	-	4
Taylor Gadbois	3	-	-	-	3
Natalie Fleming	1	-	-	-	1
TEAM	27	9	2	0	38

MULTI-RBI GAMES IN 2016

Player	2	3	4	5+	Total
Chloe Rathburn	2	-	1	2	5
Amanda Sanchez	2	2	-	-	4
Sami Fagan	2	1	1	-	4
Rylee Pierce	2	1	-	-	3
Emily Crane	2	-	-	1	3
Taylor Gadbois	1	-	-	-	1
Kirsten Mack	1	-	-	-	1
Regan Nash	1	-	-	-	1
TEAM	13	4	2	3	22

CAREER MULTI-HIT GAMES

Player	Number
Emily Crane	57
Taylor Gadbois	47
Sami Fagan	43
Amanda Sanchez	25
Kirsten Mack	11
Natalie Fleming	8
Regan Nash	6
Rylee Pierce	6
Chloe Rathburn	5
Paige Bange	1
Sara Harvey	1
Morgan Walters	1

CAREER MULTI-RBI GAMES

Player	Number
Sami Fagan	34
Kirsten Mack	20
Amanda Sanchez	20
Emily Crane	16
Natalie Fleming	9
Chloe Rathburn	5
Taylor Gadbois	3
Rylee Pierce	3
Anna Reed	1
Morgan Walters	1
Paige Bange	1
Regan Nash	1

PITCHER SNAPSHOTS

#5 - TORI FINUCANE - RHP	6.12 ERA	0-0 W/L	8.0 IP	4 K	7 BB	.276 BAA
2016 Season Highs IP.....4.0, vs. Stanford (2/25/16) K.....3, vs. BYU (2/27/16) BB.....5, vs. Stephen F. Austin (2/21/16) CG.....N/A SHO.....N/A	Career Highs IP.....8.0, vs. Auburn (3/28/15) K.....12, at Mississippi St. (4/4/15) BB.....5, (5x) CG.....27 SHO.....9	<ul style="list-style-type: none"> 2015 Second Team All-SEC. 2014 SEC Freshman of the Year. 2014 First Team All-SEC. 2014 SEC All-Freshmen Team. 2014 NFCA All-Southeast Region Second Team. Enters 2016 season with .750 (42-14) career winning percentage, ranking fifth-highest in program history. 20-plus wins in each of her first two campaigns at Mizzou. 40th career win was CG, one hit shutout vs. Mississippi State (5/6/15). 				
2016 Season Lows (In Start) H.....1, vs. Stephen F. Austin (2/21/16) R.....2, vs. Stephen F. Austin (2/21/16)	Career Lows (In Start) H.....1, (3x) R.....0, (13x)					

#10 - D, BAUMGARTNER - RHP	0.86 ERA	4-1 W/L	24.1 IP	10 K	7 BB	.239 BAA
2016 Season Highs IP.....7.0, vs. Elon (2/19/16) K.....3, vs. Stephen F. Austin (2/21/16) BB.....2, (2x) CG.....2 SHO.....1	Career Highs *** Same as 2016 Season Highs ***	<ul style="list-style-type: none"> Outstanding NCAA & Tiger debut at Citrus Classic, going 3-0 with 2 CG, 0.39 ERA and 17.0 straight scoreless IP. Three-time First Team All-Region and All-Conference player for Mexico High School. Battled back as a senior and had a productive 2014 season after suffering torn ACL in 2013. Returned to action six weeks after surgery, fueling Mexico to fourth-place finish at the state tournament, pitching in three games and hitting three home runs. Standout classroom performer, earning First Team Academic All-State recognition as a sophomore in 2012 and again as a junior in 2013. 				
2016 Season Lows (In Start) H.....5, vs. BYU (2/27/16) R.....0, vs. Charleston (2/20/16)	Career Lows (In Start) *** Same as 2016 Season Highs ***					

#13 - CHEYENNE BAXTER - RHP	2.42 ERA	0-0 W/L	8.2 IP	9 K	5 BB	.200 BAA
2016 Season Highs IP.....3.0 vs. NC State (2/25/16) K.....3, (2x) BB.....4, vs. UAB (2/20/16) CG.....N/A SHO.....N/A	Career Highs IP.....7.0, vs. IUPUI (4/25/14) K.....5, vs. S. Dakota State (2/15/15) BB.....6, vs. IPFW (4/2/14) CG.....1 SHO.....N/A	<ul style="list-style-type: none"> Excellent in relief at Mary Nutter Classic (Feb. 25-27), allowing just 1 R in 5.0 IP. 2015 Spring SEC Academic Honor Roll. Finished with 2.78 ERA in 55.1 innings pitched a season ago. Season highlight came at NCAA Regional Championship as she threw 4.2 quality innings (0 ER) vs. Kansas (5/17/15) to help send Mizzou to the NCAA Super Regional. Threw 6.2 total innings during 2015 NCAA Regional, surrendering just four hits and zero earned runs. 				
2016 Season Lows (In Start) H.....N/A R.....N/A	Career Lows (In Start) H.....1, (3x) R.....0, (3x)					

#14 - PAIGE LOWARY - LHP	2.05 ERA	5-1 W/L	27.1 IP	26 K	8 BB	.241 BAA
2016 Season Highs IP.....5.1, vs. UAB (2/20/16) K.....6, vs. Colorado State (2/26/16) BB.....3, vs. Oregon (2/27/16) CG.....1, vs. Colorado State (2/26/16) SHO.....N/A	Career Highs IP.....8.0, vs. Florida (5/3/15) K.....10, vs. Lipscomb (3/13/15) BB.....5, vs. Auburn (3/27/15) CG.....7 SHO.....N/A	<ul style="list-style-type: none"> Impressive opening weekend in 2016, posting 3-0 record with 0.53 ERA at Citrus Classic (Feb. 19-21). 2015 Freshman All-SEC. SEC Pitcher of the Week (2/16/15 - 2/22/15). SEC Co-Freshman of the Week (4/20/15 - 4/26/15). 2016 USA Softball Women's Elite Team. 2015 USA Softball Jr. Women's National Team. One of the Tigers' top arms in the circle in 2015, going 18-7 with a 3.40 ERA and 164 strikeouts in 162.2 innings pitched as a freshman. 				
2016 Season Lows (In Start) H.....2, vs. Jacksonville St. (2/19/16) R.....0, vs. Jacksonville St. (2/19/16)	Career Lows (In Start) H.....1, vs. Western Illinois (4/15/15) R.....0, (2x)					

MISCELLANEOUS PITCHING STATS

10+ STRIKEOUTS IN A GAME

Player	Number
TBA	

CONSECUTIVE SCORELESS INNINGS

Player	Number
Danielle Baumgartner.....	17.1
Paige Lowary.....	6.0
Tori Finucane.....	2.1
Cheyenne Baxter.....	2.0

10+ STRIKEOUTS IN A GAME (CAREER)

Player	Number
Tori Finucane.....	3
Paige Lowary.....	1
Cheyenne Baxter.....	0

CONSECUTIVE SCORELESS INNINGS (CAREER)

Player	Number
Danielle Baumgartner.....	17.0
Cheyenne Baxter.....	14.2
Tori Finucane.....	14.0
Paige Lowary.....	14.0

2016 STARTING LINEUPS BY POSITION

DATE	OPPONENT	P	C	1B	2B	3B	SS	LF	CF	RF	DP/Flex
2/19	Jacksonville State	Lowary	Mack	Pierce	Fleming	Sanchez	Fagan	Nelson	Gadbois	Crane	Nash
2/19	Elon	Baumgartner	Mack	Pierce	Fleming	Sanchez	Fagan	Nelson	Gadbois	Crane	Nash
2/20	UAB	Lowary	Mack	Pierce	Nelson	Sanchez	Fagan	Nash	Gadbois	Crane	Rathburn
2/20	College of Charleston	Baumgartner	Mack	Pierce	Fleming	Sanchez	Fagan	Nash	Gadbois	Crane	Rathburn
2/21	Stephen F. Austin	Finucane	Mack	Pierce	Fleming	Sanchez	Fagan	Nash	Gadbois	Crane	Rathburn
2/21	Stetson	Lowary	Mack	Pierce	Nelson	Sanchez	Fagan	Nash	Gadbois	Crane	Rathburn
2/25	North Carolina State	Lowary	Mack	Pierce	Fleming	Sanchez	Fagan	Nash	Gadbois	Crane	Rathburn
2/25	Stanford	Finucane	Mack	Pierce	Nelson	Sanchez	Fagan	Nash	Gadbois	Crane	Rathburn
2/26	Colorado State	Lowary	Mack	Pierce	Nelson	Sanchez	Fagan	Nash	Gadbois	Crane	Rathburn
2/27	Oregon	Lowary	Mack	Pierce	Nelson	Sanchez	Fagan	Nash	Gadbois	Crane	Rathburn
2/27	BYU	Baumgartner	Mack	Pierce	Fleming	Sanchez	Fagan	Nash	Gadbois	Crane	Rathburn
3/3	Michigan										
3/3	San Jose State										
3/4	California										
3/5	Baylor										
3/5	Arizona State										
3/11	Ole Miss										
3/12	Ole Miss										
3/13	Ole Miss										
3/16	Western Illinois										
3/16	Western Illinois										
3/19	New Mexico State										
3/19	New Mexico State										
3/20	New Mexico State										
3/21	UTEP										
3/21	UTEP										
3/23	Northern Iowa										
3/26	Alabama										
3/27	Alabama										
3/28	Alabama										
3/30	Saint Louis										
3/30	Saint Louis										
4/1	Tennessee										
4/2	Tennessee										
4/3	Tennessee										
4/8	Georgia										
4/9	Georgia										
4/10	Georgia										
4/13	Wichita State										
4/13	Wichita State										
4/15	Kentucky										
4/16	Kentucky										
4/17	Kentucky										
4/19	Iowa										
4/19	Iowa										
4/23	Texas A&M										
4/24	Texas A&M										
4/25	Texas A&M										
4/27	SEMO										
4/27	SEMO										
4/29	Mississippi State										
4/30	Mississippi State										
5/1	Mississippi State										
5/6	South Carolina										
5/7	South Carolina										
5/8	South Carolina										

2016 STARTING LINEUPS BY ORDER

DATE	OPPONENT	1.	2.	3.	4.	5.	6.	7.	8.	9.
2/19	Jacksonville State	Gadbois	Crane	Fagan	Mack	Sanchez	Fleming	Pierce	Nelson	Nash
2/19	Flon	Gadbois	Nash	Fagan	Mack	Sanchez	Pierce	Crane	Fleming	Nelson
2/20	UAB	Gadbois	Crane	Fagan	Mack	Sanchez	Pierce	Rathburn	Nash	Nelson
2/20	College of Charleston	Gadbois	Crane	Fagan	Pierce	Sanchez	Mack	Rathburn	Nash	Fleming
2/21	Stephen F. Austin	Gadbois	Crane	Fagan	Pierce	Sanchez	Rathburn	Mack	Nash	Fleming
2/21	Stetson	Gadbois	Nash	Fagan	Pierce	Sanchez	Crane	Mack	Rathburn	Nelson
2/25	North Carolina State	Gadbois	Nash	Fagan	Pierce	Sanchez	Crane	Mack	Rathburn	Fleming
2/25	Stanford	Gadbois	Nash	Fagan	Pierce	Sanchez	Crane	Rathburn	Mack	Nelson
2/26	Colorado State	Gadbois	Sanchez	Fagan	Pierce	Mack	Crane	Rathburn	Nash	Nelson
2/27	Oregon	Nash	Sanchez	Fagan	Pierce	Crane	Rathburn	Mack	Gadbois	Nelson
2/27	BYU	Nash	Sanchez	Fagan	Pierce	Crane	Rathburn	Fleming	Gadbois	Mack
3/3	Michigan									
3/3	San Jose State									
3/4	California									
3/5	Baylor									
3/5	Arizona State									
3/11	Ole Miss									
3/12	Ole Miss									
3/13	Ole Miss									
3/16	Western Illinois									
3/16	Western Illinois									
3/19	New Mexico State									
3/19	New Mexico State									
3/20	New Mexico State									
3/21	UTEP									
3/21	UTEP									
3/23	Northern Iowa									
3/26	Alabama									
3/27	Alabama									
3/28	Alabama									
3/30	Saint Louis									
3/30	Saint Louis									
4/1	Tennessee									
4/2	Tennessee									
4/3	Tennessee									
4/8	Georgia									
4/9	Georgia									
4/10	Georgia									
4/13	Wichita State									
4/13	Wichita State									
4/15	Kentucky									
4/16	Kentucky									
4/17	Kentucky									
4/19	Iowa									
4/19	Iowa									
4/23	Texas A&M									
4/24	Texas A&M									
4/25	Texas A&M									
4/27	SEMO									
4/27	SEMO									
4/29	Mississippi State									
4/30	Mississippi State									
5/1	Mississippi State									
5/6	South Carolina									
5/7	South Carolina									
5/8	South Carolina									

2016 GAME-BY-GAME SUMMARY

DATE	OPPONENT	W/L	SCORE	INN.	RECORD	SEC	PITCHER OF RECORD	ATT.	TIME
Feb. 19	Jacksonville State !	W	8-0	5	1-0	-	Lowary (W, 1-0)	128	1:15
Feb. 19	Elon !	W	9-2	7	2-0	-	Baumgartner (W, 1-0)	112	1:50
Feb. 20	UAB !	W	12-5	7	3-0	-	Lowary (W, 2-0)	104	2:10
Feb. 20	College of Charleston !	W	8-0	6	4-0	-	Baumgartner (W, 2-0)	101	1:45
Feb. 21	Stephen F. Austin !	W	5-2	7	5-0	-	Baumgartner (W, 3-0)	97	2:10
Feb. 21	Stetson !	W	13-1	6	6-0	-	Lowary (W, 3-0)	125	1:39
Feb. 25	North Carolina State #	W	17-2	5	7-0	-	Lowary (W, 4-0)	87	1:30
Feb. 25	Stanford #	L	5-3	7	7-1	-	Lowary (L, 4-1)	101	1:47
Feb. 26	Colorado State #	W	9-1	5	8-1	-	Lowary (W, 5-1)	95	1:28
Feb. 27	Oregon #	L	8-7	8	8-2	-	Baumgartner (L, 3-1)	172	2:40
Feb. 27	BYU #	W	16-6	7	9-2	-	Baumgartner (W, 4-1)	85	2:10
March 3	Michigan ^								
March 3	San Jose State ^								
March 4	California ^								
March 5	Baylor ^								
March 5	Arizona State ^								
March 11	Ole Miss *								
March 12	Ole Miss *								
March 13	Ole Miss *								
March 16	Western Illinois								
March 16	Western Illinois								
March 19	New Mexico State								
March 19	New Mexico State								
March 20	New Mexico State								
March 21	UTEP								
March 21	UTEP								
March 23	Northern Iowa								
March 26	Alabama *								
March 27	Alabama *								
March 28	Alabama *								
March 30	Saint Louis								
March 30	Saint Louis								
April 1	Tennessee *								
April 2	Tennessee *								
April 3	Tennessee *								
April 8	Georgia *								
April 9	Georgia *								
April 10	Georgia *								
April 13	Wichita State								
April 13	Wichita State								
April 15	Kentucky *								
April 16	Kentucky *								
April 17	Kentucky *								
April 19	Iowa								
April 19	Iowa								
April 23	Texas A&M *								
April 24	Texas A&M *								
April 25	Texas A&M *								
April 27	SEMO								
April 27	SEMO								
April 29	Mississippi State *								
April 30	Mississippi State *								
May 1	Mississippi State *								
May 6	South Carolina *								
May 7	South Carolina *								
May 8	South Carolina *								
May 11	SEC Tournament								

() extra inning game

* = Conference game | ! = Citrus Classic in Kissimmee, Fla. | # = Mary Nutter Collegiate Classic in Cathedral City, Calif.

^ = Judi Garman Classic in Fullerton, Calif. | @ = SEC Tournament in Starkville, Miss.

2016 SEASON RECORD BREAKDOWN
By Day

Monday	0-0
Tuesday	0-0
Wednesday	0-0
Thursday	1-1
Friday	3-0
Saturday	3-1
Sunday	2-0

By Month

February	9-2
March	0-0
April	0-0
May	0-0
June	0-0

By Series

Tournament	9-2
Doubleheader	0-0
Three-Game	0-0
Postseason	0-0

By Opponent

Non-Conference	9-2
Conference	0-0

Miscellaneous

At Home	0-0
On the Road	0-0
At Neutral Site	9-2
Day Games	5-1
Night Games	4-1
Mizzou scores first	8-2
Opponent scores first	1-0
Mizzou scores 0-2 runs	0-0
Mizzou scores 3-5 runs	1-1
Mizzou scores 6-9 runs	4-1
Mizzou scores 10+ runs	4-0
Opponent scores 0-2 runs	7-0
Opponent scores 3-5 runs	1-1
Opponent scores 6-9 runs	1-1
Opponent scores 10+ runs	0-0
Leading after 4 innings	9-1
Tied after 4 innings	0-0
Trailing after 4 innings	0-1
Leading after 5 innings	9-0
Tied after 5 innings	0-2
Trailing after 5 innings	0-0
Leading after 6 innings	8-0
Tied after 6 innings	0-1
Trailing after 6 innings	0-1
Mizzou hits a HR	7-0
Mizzou doesn't hit a HR	2-2
1-run games	0-1
Walk-offs	0-1
Extra innings (home)	0-0
Extra innings (road)	0-1
Extra innings (total)	0-1
Series openers	0-0
Series finales	0-0
Come-from-behind wins	1

MIZZOU IN NATIONAL RANKINGS UNDER EARLEYWINE

Year	PRE	1	2	3	4	5	6	7	8	9	10	11	12	13	14	FINAL
2007	NR/NR	NR/NR	NR/NR	NR/NR	NR/NR	NR/NR	NR/NR	NR/NR	NR/NR	NR/RV	NR/RV	NR/21	NR/18	25/18	NR/19	NR/19
2008	25/21	RV/22	RV/RV	NR/RV	NR/RV	NR/RV	RV/RV	RV/RV	RV/RV	RV/RV	RV/RV	RV/RV	RV/RV	RV/RV	RV/RV	19/16
2009	16/19	17/17	15/16	12/14	12/13	14/16	13/13	13/14	11/11	11/10	11/10	10/10	14/13	14/14	12/11	8/8
2010	9/9	6/5	6/T4	4/3	3/3	3/3	3/4	4/4	7/8	11/14	11/15	10/15	9/14	8/14	8/14	8/9
2011	7/9	8/10	16/15	18/17	18/T14	17/13	16/T13	16/11	16/12	14/9	13/8	12/8	9/8	9/6	8/4	6/6
2012	6/5	6/5	11/11	13/13	12/12	12/12	10/10	12/12	11/11	9/9	10/10	10/10	10/9	10/9	10/9	11/11
2013	8/7	8/7	7/7	6/6	5/7	8/8	7/7	7/6	7/6	8/9	12/11	11/11	11/11	8/7	8/6	11/11
2014	14/17	14/18	16/18	17/19	15/18	16/18	18/20	16/19	16/18	16/18	13/15	15/17	13/15	14/13	16/15	16/18
2015	17/17	18/18	18/18	20/20	21/20	21/19	19/18	20/20	21/21	21/21	20/20	15/17	11/13	13/13	12/13	14/12
2016	15/12	16/13	17/12	18/14	-	-	-	-	-	-	-	-	-	-	-	-

*** Rankings are listed as USA Today/NFCA followed by ESPN.com/USA Softball

NR = Not Ranked

NA = No Poll Available

RV = Receiving Votes

2016 HIGHS AND LOWS

Team

Longest winning streak (overall).....	7
Longest winning streak (home).....	
Longest winning streak (road).....	
Longest losing streak (overall).....	1, (2x)
Longest losing streak (home).....	
Longest losing streak (road).....	

Most runs scored in a game (Mizzou).....	17 vs. NC State (2/25/16)
Most runs scored in a game (opponent).....	7, Oregon (2/27/16)
Most runs scored in an inning (Mizzou).....	10 vs. NC State (2/25/16)
Most runs scored in an inning (opponent).....	6, Oregon (2/27/16)

Largest margin of victory.....	15, vs. NC State (2/25/16)
Largest margin of loss.....	2, vs. Stanford (2/25/16)

Most hits in a game (Mizzou).....	17, vs. BYU (2/27/16)
Most hits in a game (opponent).....	10, (2x)
Most hits in an inning (Mizzou).....	6, (3x)
Most hits in an inning (opponent).....	5, Oregon (2/26/16)

Most doubles in a game (Mizzou).....	4, vs. BYU (2/27/16)
Most doubles in a game (opponent).....	2, Colorado State (2/26/16)

Most triples in a game (Mizzou).....	2, vs. Colorado State (2/26/16)
Most triples in a game (opponent).....	

Most home runs in a game (Mizzou).....	3, (3x)
Most home runs in a game (opponent).....	2, (2x)

Most stolen bases in a game (Mizzou).....	6, vs. Elon (2/19/16)
Most stolen bases in a game (opponent).....	1, (3x)

Most strikeouts (Mizzou pitching).....	7, vs. NC State (2/25/16)
Most strikeouts (opponent pitching).....	9, Oregon (2/27/16)

Most walks allowed (Mizzou pitching).....	6, vs. Stephen F. Austin (2/21/16)
Most walks allowed (opponent pitching).....	10, BYU (2/27/16)

Fewest hits allowed (Mizzou pitching).....	3, (4x)
Fewest hits allowed (opponent pitching).....	6, Jacksonville St. (2/19/16)

Most runners left on base (Mizzou).....	12, vs. BYU (2/27/16)
Most runners left on base (opponent).....	11, UAB (2/20/16)

Most errors (Mizzou).....	3, (2x)
Most errors (opponent).....	4, (2x)

Largest comeback win.....	2, vs. Elon (2/19/16)
Largest lead surrendered in loss.....	7, vs. Oregon (2/27/16)

Miscellaneous Team

Longest game (innings).....	8, vs. Oregon (2/27/16)
Longest game (time, 7 innings).....	2:10, (3x)
Longest game (time, extra innings).....	2:40, vs. Oregon (2/27/16)
Shortest game.....	1:15, vs. Jacksonville St. (2/19/16)

Largest crowd (home).....	
Smallest crowd (home).....	

Largest crowd (road).....	172, vs. Oregon (2/27/16)
Smallest crowd (road).....	85, vs. BYU (2/27/16)

Individual Hitting

Grand slams.....	1, Chloe Rathburn vs. NC State (2/25/16)
Pinch hit home runs.....	
Inside-the-park home runs.....	
Back-to-back home runs.....	

Longest hitting streak.....	16, Taylor Gadbois (2015-16)
-----------------------------	------------------------------

Most runs scored in a game.....	4, Sami Fagan vs. BYU (2/27/16)
Most hits in a game.....	4, Sami Fagan (2x)
Most doubles in a game.....	2, (3x)
Most triples in a game.....	1, (2x)
Most home runs in a game.....	2, Chloe Rathburn vs. NC State (2/25/16)
Most RBI in a game.....	7, Chloe Rathburn vs. NC State (2/25/16)
Most stolen bases in a game.....	3, Taylor Gadbois vs. Elon (2/19/16)
Most walks in a game.....	3, (3x)
Most strikeouts in a game.....	3, Taylor Gadbois vs. Colorado St. (2/26/16)

Individual Pitching

Longest winning streak.....	4, Paige Lowary
Longest losing streak.....	1, (2x)

Most strikeouts in a game.....	6, Paige Lowary vs. Colorado St. (2/26/16)
Most walks allowed in a game.....	5, Tori Finucane vs. Stetson (2/21/16)

Most innings pitched (starter).....	7.0, Danielle Baumgartner vs. Elon (2/19/16)
Most innings pitched (reliever).....	5.0, Danielle Baumgartner vs. SFA (2/21/16)

Fewest hits allowed in complete game.....	6, Danielle Baumgartner (2x)
---	------------------------------

Consecutive scoreless innings pitched.....	17.1, Danielle Baumgartner
Consecutive batters retired.....	12, Danielle Baumgartner vs. SFA (2/21/16)
Consecutive batters retired via strikeout.....	2, (3x)

CAREER PITCHING RECORDS WATCH

Career Win-Loss Percentage

(20 decision minimum)

Player	Years	%	Rec.
1. Stacy Delaney	08-09	.837	36-7
2. Kristin Nottelmann	09-12	.790	64-17
3. Chelsea Thomas	09-13	.782	111-31
4. Jana Hainey	07-10	.773	34-10
5. TORI FINUCANE	14-Pres.	.750	42-14
6. Teresa Wilson	80-83	.734	102-37
7. Melissa Skow	90-91	.731	19-7
8. Cindy Tate	80-83	.730	46-17
9. Christie Boen	92-95	.729	51-19
Karen Snelgrove	89-92	.729	78-29

CAREER HITTING RECORDS WATCH

Batting Average

(200 at bats minimum)

Player	Years	Avg.
1. Rhea Taylor	08-11	.402
2. EMILY CRANE	13-Pres.	.375
3. TAYLOR GADBOIS	13-Pres.	.366
4. SAMI FAGAN	12-Pres.	.364
5. Stacy Bailey	94-97	.352
Micaela Minner	05-09	.352
7. Kris Schmidt	85-88	.350
8. Kim Slover	95-99	.346
9. Mary Babb	94-97	.343
10. Karen Williams	98-01	.342

Career Hits

Player	Years	Hits
1. Rhea Taylor	08-11	315
2. Mary Babb	94-97	262
3. Stacy Gemeinhardt	97-00	231
Micaela Minner	05-09	231
5. Jenna Marston	10-13	229
6. SAMI FAGAN	12-Pres.	216
7. Kris Schmidt	85-88	212
8. Nicole Hudson	10-13	208
9. Amanda Renth	05-08	203
10. Ashley Fleming	09-12	201

Runs Scored

Player	Years	Runs
1. Rhea Taylor	08-11	234
2. Jenna Marston	10-13	193
3. Mary Babb	94-97	164
4. SAMI FAGAN	12-Pres.	162
5. Leanne Bowers	04-07	159
6. Ashley Fleming	09-12	156
7. Nicole Hudson	10-13	151
8. Jen Bruck	05-08	150
9. Karen Persinger	93-96	148
10. Micaela Minner	05-09	144

Career RBI

Player	Years	RBI
1. Mary Babb	94-97	199
2. Amanda Renth	05-08	186
3. Micaela Minner	05-09	180
4. Nicole Hudson	10-13	173
Ashley Fleming	09-12	173
6. SAMI FAGAN	12-Pres.	151
7. Barb Wright	94-97	139
8. Jen Bruck	05-08	138
9. Tiffany Heick	92-95	124
10. Heather Kunkel	02-05	119

Career Stolen Bases

Player	Years	SB
1. Rhea Taylor	08-11	184
2. Julie Link	86-89	110
3. TAYLOR GADBOIS	13-Pres.	101
4. Karen Schneider	89-92	89
5. Kris Schmidt	85-88	81
6. Karen Persinger	93-96	80
Stacy Bailey	94-97	80
8. Dana Way	91-94	74
9. Leanne Bowers	04-07	72
10. Terri Young	91-94	71

ALL-TIME BEST STREAKS
Hitting Streak

29	TAYLOR GADBOIS	2014
18	Rhea Taylor	2010
16	TAYLOR GADBOIS	2015-16
15	Rhea Taylor	2009
15	Morgan LeCluyse	2003
15	Dana Throneburg	2000
14	SAMI FAGAN	2014
14	Jenna Marston	2013
14	Jen Bruck	2007
13	Rachael McGinnis	2002
12	Sara Vassmer	2002
12	Rhea Taylor	2010-11
12	Kelsea Roth	2012
11	EMILY CRANE	2014
11	Angela Randazzo	2012
11	Jenna Marston	2011
11	Lindsey Uburn	2009
11	Heather Kunkel	2005
11	Leanne Bowers	2005
11	Lindsey Jacobey	2002
11	Karen Williams	2000
11	Stacy Gemeinhardt	1999
10	AMANDA SANCHEZ	2016
10	TAYLOR GADBOIS	2015
10	Amanda Renth	2008
10	Andee Allen	2008
10	Micaela Minner	2007
10	Micaela Minner	2005
10	Janessa Roening	2005
10	Heather Kunkel	2003
10	Sara Vassmer	2000

Reach Base Safely Streaks

39	Leanne Bowers	2005
32	SAMI FAGAN	2015
32	Jen Bruck	2008
29	TAYLOR GADBOIS	2014
25	Nicole Hudson	2013
24	Jenna Martson	2011
23	SAMI FAGAN	2015-pres.
23	Amanda Renth	2007
22	Rhea Taylor	2010
21	Kelsea Roth	2015
21	Corrin Genovese	2014
21	Rhea Taylor	2009
21	Heather Kunkel	2005
20	Ashley Fleming	2010
20	Stacy Gemeinhardt	2000
19	EMILY CRANE	2013-14
19	Marla Schweisberger	2009
18	EMILY CRANE	2014
18	Kathryn Poet	2008
18	Catherine Lee	2010
18	Jenna Martson	2012
18	Nicole Hudson	2012
18	Stacy Gemeinhardt	1999

Team Winning Streaks

24	Mizzou	2011
20	Mizzou	1995
19	Mizzou	2008
17	Mizzou	2012
17	Mizzou	2005
17	Mizzou	2010
14	Mizzou	1988
14	Mizzou	1981
13	Mizzou	1991
13	Mizzou	1990
12	Mizzou	2013
12	Mizzou	2009
12	Mizzou	1983
11	Mizzou	2015
11	Mizzou	2009
11	Mizzou	1996
11	Mizzou	1992
11	Mizzou	1982
11	Mizzou	1980
10	Mizzou	2015
10	Mizzou	2011
10	Mizzou	2009
10	Mizzou	2002
10	Mizzou	2001
10	Mizzou	1992
9	Mizzou	2010
9	Mizzou	1997
9	Mizzou	1994
9	Mizzou	1991
8	Mizzou	2016
8	Mizzou	2013
8	Mizzou	2010
8	Mizzou	2009
8	Mizzou	2007
8	Mizzou	2000
8	Mizzou	1998
8	Mizzou	1997
8	Mizzou	1995
8	Mizzou	1993
8	Mizzou	1983

2016 SEASON STATS

The Automated ScoreBook
Overall Statistics for Mizzou (as of Feb 28, 2016)
(All games Sorted by Batting avg)

Record: 9-2 Home: 0-0 Away: 0-0 Neutral: 9-2 Conference: 0-0

Player	avg	gp-gs	ab	r	h	2b	3b	hr	rbi	tb	slg%	bb	hp	so	gdp	ob%	sf	sh	sb-att	po	a	e	fld%
Amanda Sanchez	.583	11-11	36	15	21	1	1	1	15	27	.750	5	1	0	0	.614	2	0	1-1	7	19	4	.867
Regan Nash	.545	11-11	33	10	18	1	0	0	5	19	.576	2	0	2	0	.571	0	0	9-9	5	0	1	.833
Morgan Walters	.500	5-0	4	0	2	0	0	0	1	2	.500	1	0	1	0	.600	0	0	0-0	2	0	0	1.000
Sami Fagan	.471	11-11	34	17	16	4	0	4	14	32	.941	6	3	2	0	.568	1	0	6-6	15	36	4	.927
Rylee Pierce	.444	11-11	36	19	16	5	0	4	12	33	.917	8	0	5	0	.545	0	0	4-4	91	2	2	.979
Chloe Rathburn	.438	10-9	32	7	14	1	1	6	22	35	1.094	1	0	4	0	.441	1	0	1-1	0	0	0	.000
Emily Crane	.367	11-11	30	12	11	4	0	1	12	18	.600	8	2	1	0	.500	2	0	4-4	8	2	0	1.000
Taylor Gadbois	.367	11-11	30	10	11	3	0	0	3	14	.467	7	0	7	0	.486	0	2	9-9	12	1	1	.929
Chase Nelson	.267	10-7	15	3	4	1	0	0	2	5	.333	5	0	5	0	.450	0	1	0-0	7	6	1	.929
Kirsten Mack	.258	11-11	31	9	8	0	0	1	8	11	.355	8	0	6	0	.410	0	0	2-2	50	1	2	.962
Natalie Fleming	.143	8-6	14	2	2	0	0	0	1	2	.143	3	0	4	0	.294	0	0	0-0	5	18	0	1.000
Kolby Romaine	.143	6-0	7	1	1	0	0	0	1	1	.143	0	0	1	0	.143	0	0	0-0	0	0	0	.000
Paige Bange	.125	7-0	8	0	1	0	0	0	1	1	.125	0	0	2	0	.125	0	0	0-0	1	1	1	.667
Sydney Sprague	.000	9-0	3	2	0	0	0	0	0	0	.000	0	0	2	0	.000	0	0	0-0	0	0	0	.000
Sara Harvey	.000	1-0	1	0	0	0	0	0	0	0	.000	0	0	0	0	.000	0	0	0-0	0	0	0	.000
Totals	.398	11	314	107	125	20	2	17	97	200	.637	54	6	42	0	.487	6	3	36-36	205	98	16	.950
Opponents	.239	11	268	32	64	6	0	6	25	88	.328	27	3	49	6	.314	1	2	4-5	195	65	18	.935

LOB - Team (82), Opp (65). DPs turned - Team (6), Opp (1). Picked off - Gadbois 2.

(All games Sorted by Earned run avg)

Player	era	w-l	app	gs	cg	sho	sv	ip	h	r	er	bb	so	2b	3b	hr	b/avg	wp	hp	bk	sfa	sha
Danielle Baumgartner	0.86	4-1	5	3	2	1/0	0	24.1	22	8	3	7	10	1	0	1	.239	2	0	0	0	1
Paige Lowary	2.05	5-1	7	6	1	0/1	0	27.1	27	12	8	8	26	5	0	1	.241	3	2	0	1	0
Cheyenne Baxter	2.42	0-0	5	0	0	0/1	0	8.2	7	5	3	5	9	0	0	1	.200	0	1	0	0	0
Tori Finucane	6.12	0-0	3	2	0	0/0	0	8.0	8	7	7	7	4	0	0	3	.276	1	0	0	0	1
Totals	2.15	9-2	11	11	3	2/1	0	68.1	64	32	21	27	49	6	0	6	.239	6	3	0	1	2
Opponents	9.37	2-9	11	11	1	0/0	0	65.0	125	107	87	54	42	20	2	17	.398	7	6	0	6	3

PB - Team (1), Mack 1, Opp (3). Pickoffs - Team (0), Opp (2). SBA/ATT - Mack (4-5), Baumgartner (1-2), Lowary (2-2), Baxter (1-1).

HITTERS INDIVIDUAL CAREER STATS

#00 - REGAN NASH

YEAR	AVG.	GP-GS	AB	R	H	2B	3B	HR	RBI	TB	SLG%	BB	HBP	SO	GDP	OBP	SF	SH	SB-ATT	PO	A	E	FLD%
2016	.545	11-11	33	10	18	1	0	0	5	19	.576	2	0	2	0	.571	0	0	9-9	5	0	1	.833
TOTAL	.545	11-11	33	10	18	1	0	0	5	19	.576	2	0	2	0	.571	0	0	9-9	5	0	0	.833

#1 - ERIN GILLILAND

YEAR	AVG.	GP-GS	AB	R	H	2B	3B	HR	RBI	TB	SLG%	BB	HBP	SO	GDP	OBP	SF	SH	SB-ATT	PO	A	E	FLD%
2015	.000	2-0	0	2	0	0	0	0	0	0	.000	0	0	0	0	.000	0	0	1-1	0	0	0	.000
2016	.000	0-0	0	0	0	0	0	0	0	0	.000	0	0	0	0	.000	0	0	0-0	0	0	0	.000
TOTAL	.000	2-0	0	2	0	0	0	0	0	0	.000	0	0	0	0	.000	0	0	1-1	0	0	0	.000

#2 - EMILY CRANE

YEAR	AVG.	GP-GS	AB	R	H	2B	3B	HR	RBI	TB	SLG%	BB	HBP	SO	GDP	OBP	SF	SH	SB-ATT	PO	A	E	FLD%
2013	.376	52-52	157	38	59	16	0	3	26	84	.535	23	3	13	0	.459	2	1	13-15	84	84	7	.960
2014	.389	49-49	149	27	58	10	0	4	37	80	.537	17	0	7	0	.446	2	1	17-19	59	3	0	1.000
2015	.363	58-58	179	57	65	9	2	3	26	87	.486	31	1	9	0	.455	2	3	28-28	51	3	2	.964
2016	.367	11-11	30	12	11	4	0	1	12	18	.600	8	2	1	0	.500	2	0	4-4	8	2	0	1.000
TOTAL	.375	170-170	515	134	193	39	2	11	101	269	.522	79	6	30	0	.457	8	5	62-66	202	92	9	.970

#3 - PAIGE BANGE

YEAR	AVG.	GP-GS	AB	R	H	2B	3B	HR	RBI	TB	SLG%	BB	HBP	SO	GDP	OBP	SF	SH	SB-ATT	PO	A	E	FLD%
2015	.556	13-0	9	5	5	2	0	1	4	10	1.111	1	0	0	0	.600	0	1	0-0	1	3	1	.800
2016	.125	7-0	8	0	1	0	0	0	1	1	.125	0	0	2	0	.125	0	0	0-0	1	1	1	.667
TOTAL	.353	20-0	17	5	6	2	0	1	5	11	.647	1	0	2	0	.389	0	1	0-0	2	4	2	.750

#4 - JOLIE DUFFNER

YEAR	AVG.	GP-GS	AB	R	H	2B	3B	HR	RBI	TB	SLG%	BB	HBP	SO	GDP	OBP	SF	SH	SB-ATT	PO	A	E	FLD%
2016	.000	0-0	0	0	0	0	0	0	0	0	.000	0	0	0	0	.000	0	0	0-0	0	0	0	.000
TOTAL	.000	0-0	0	0	0	0	0	0	0	0	.000	0	0	0	0	.000	0	0	0-0	0	0	0	.000

#6 - KOLBY ROMAINE

YEAR	AVG.	GP-GS	AB	R	H	2B	3B	HR	RBI	TB	SLG%	BB	HBP	SO	GDP	OBP	SF	SH	SB-ATT	PO	A	E	FLD%
2016	.143	6-0	7	1	1	0	0	0	1	1	.143	0	0	1	0	.143	0	0	0-0	0	0	0	.000
TOTAL	.143	6-0	7	1	1	0	0	0	1	1	.143	0	0	1	0	.143	0	0	0-0	0	0	0	.000

#7 - NATALIE FLEMING

YEAR	AVG.	GP-GS	AB	R	H	2B	3B	HR	RBI	TB	SLG%	BB	HBP	SO	GDP	OBP	SF	SH	SB-ATT	PO	A	E	FLD%
2014	.299	36-25	77	15	23	3	0	6	18	44	.571	9	0	11	1	.368	1	0	0-0	13	11	2	.923
2015	.267	50-43	101	20	27	2	1	3	14	40	.396	21	2	15	0	.403	0	2	2-3	48	24	3	.960
2016	.143	8-6	14	2	2	0	0	0	1	2	.143	3	0	4	0	.294	0	0	0-0	5	18	0	1.000
TOTAL	.271	94-74	192	37	52	5	1	9	33	86	.448	33	2	30	1	.382	1	2	2-3	66	53	5	.960

#8 - SYDNEY SPRAGUE

YEAR	AVG.	GP-GS	AB	R	H	2B	3B	HR	RBI	TB	SLG%	BB	HBP	SO	GDP	OBP	SF	SH	SB-ATT	PO	A	E	FLD%
2015	.091	34-1	11	9	1	0	0	0	1	1	.091	0	0	3	0	.091	0	0	3-3	1	0	0	1.000
2016	.000	9-0	3	2	0	0	0	0	0	0	.000	0	0	2	0	.000	0	0	0-0	0	0	0	.000
TOTAL	.071	43-1	14	11	1	0	0	0	1	1	.071	0	0	5	0	.071	0	0	3-3	1	0	0	1.000

HITTERS INDIVIDUAL CAREER STATS

#9 - TAYLOR GADBOIS

YEAR	AVG.	GP-GS	AB	R	H	2B	3B	HR	RBI	TB	SLG%	BB	HBP	SO	GDP	OBP	SF	SH	SB-ATT	PO	A	E	FLD%
2013	.103	40-9	29	10	3	0	0	0	1	3	.103	1	1	16	0	.161	0	1	6-7	15	2	2	.895
2014	.421	59-57	202	55	85	6	0	0	7	91	.450	16	1	25	0	.466	0	2	46-51	87	2	4	.957
2015	.347	56-56	190	46	66	1	0	0	7	67	.353	13	3	29	0	.398	0	2	40-43	59	5	4	.941
2016	.367	11-11	30	10	11	3	0	0	3	14	.467	7	0	7	0	.486	0	2	9-9	12	1	1	.929
TOTAL	.366	166-133	451	121	165	10	0	0	18	175	.388	37	5	77	0	.420	0	7	101-110	173	10	11	.943

#15 - RAIME COHEN

YEAR	AVG.	GP-GS	AB	R	H	2B	3B	HR	RBI	TB	SLG%	BB	HBP	SO	GDP	OBP	SF	SH	SB-ATT	PO	A	E	FLD%
2016	.000	0-0	0	0	0	0	0	0	0	0	.000	0	0	0	0	.000	0	0	0-0	0	0	0	.000
TOTAL	.000	0-0	0	0	0	0	0	0	0	0	.000	0	0	0	0	.000	0	0	0-0	0	0	0	.000

#16 - CHASE NELSON

YEAR	AVG.	GP-GS	AB	R	H	2B	3B	HR	RBI	TB	SLG%	BB	HBP	SO	GDP	OBP	SF	SH	SB-ATT	PO	A	E	FLD%
2016	.267	10-7	15	3	4	1	0	0	2	5	.333	5	0	5	0	.450	0	1	0-0	7	6	1	.929
TOTAL	.267	10-7	15	3	4	1	0	0	2	5	.333	5	0	5	0	.450	0	1	0-0	7	6	1	.929

#20 - AMANDA SANCHEZ

YEAR	AVG.	GP-GS	AB	R	H	2B	3B	HR	RBI	TB	SLG%	BB	HBP	SO	GDP	OBP	SF	SH	SB-ATT	PO	A	E	FLD%
2015	.347	58-58	173	30	60	6	0	14	56	108	.624	24	8	21	0	.444	2	1	2-2	30	78	10	.915
2016	.583	11-11	36	15	21	1	1	1	15	27	.750	5	1	0	0	.614	2	0	1-1	7	19	4	.867
TOTAL	.388	69-69	209	45	81	7	1	15	71	135	.646	29	9	21	0	.474	4	1	3-3	37	97	14	.905

#21 - CHLOE RATHBURN

YEAR	AVG.	GP-GS	AB	R	H	2B	3B	HR	RBI	TB	SLG%	BB	HBP	SO	GDP	OBP	SF	SH	SB-ATT	PO	A	E	FLD%
2014																							
2015																							
2016	.438	10-9	32	7	14	1	1	6	22	35	1.094	1	0	4	0	.441	1	0	1-1	0	0	0	.000
TOTAL	.438	10-9	32	7	14	1	0	6	22	35	1.094	1	0	4	0	.441	1	0	1-1	0	0	0	.000

#22 - MORGAN WALTERS

YEAR	AVG.	GP-GS	AB	R	H	2B	3B	HR	RBI	TB	SLG%	BB	HBP	SO	GDP	OBP	SF	SH	SB-ATT	PO	A	E	FLD%
2015	.200	35-14	50	18	10	1	0	2	7	17	.340	8	0	13	0	.310	0	0	3-4	9	1	3	.769
2016	.500	5-0	4	0	2	0	0	0	1	2	.500	1	0	1	0	.600	0	0	0-0	2	0	0	1.000
TOTAL	.222	40-14	54	18	12	1	0	2	8	19	.352	9	0	14	0	.333	0	0	3-4	11	1	3	.800

#24 - ANNA REED

YEAR	AVG.	GP-GS	AB	R	H	2B	3B	HR	RBI	TB	SLG%	BB	HBP	SO	GDP	OBP	SF	SH	SB-ATT	PO	A	E	FLD%
2015	.333	30-0	9	10	3	1	0	0	3	4	.444	2	1	2	0	.500	0	0	1-1	0	0	1	.000
2016	.000	0-0	0	0	0	0	0	0	0	0	.000	0	0	0	0	.000	0	0	0-0	0	0	0	.000
TOTAL	.333	30-0	9	10	3	1	0	0	3	4	.444	2	1	2	0	.500	0	0	1-1	0	0	1	.000

HITTERS INDIVIDUAL CAREER STATS

#26 - SARA HARVEY

YEAR	AVG.	GP-GS	AB	R	H	2B	3B	HR	RBI	TB	SLG%	BB	HBP	SO	GDP	OBP	SF	SH	SB-ATT	PO	A	E	FLD%
2015	.308	18-1	13	5	4	1	0	1	1	8	.615	1	0	4	0	.357	0	0	0-0	2	0	0	1.000
2016	.000	1-0	1	0	0	0	0	0	0	0	.000	0	0	0	0	.000	0	0	0-0	0	0	0	.000
TOTAL	.286	19-1	14	5	4	1	0	1	1	8	.571	1	0	4	0	.333	0	0	0-0	2	0	0	1.000

#27 - KIRSTEN MACK

YEAR	AVG.	GP-GS	AB	R	H	2B	3B	HR	RBI	TB	SLG%	BB	HBP	SO	GDP	OBP	SF	SH	SB-ATT	PO	A	E	FLD%
2014	.225	36-32	80	12	18	4	1	3	15	33	.413	9	8	16	0	.354	2	3	0-0	144	10	3	.981
2015	.294	56-56	160	30	47	7	1	15	48	101	.631	29	4	32	1	.415	0	1	0-0	316	17	3	.991
2016	.258	11-11	31	9	8	0	0	1	8	11	.355	8	0	6	0	.410	0	0	2-2	50	1	2	.962
TOTAL	.269	103-99	271	51	73	11	2	19	71	145	.535	46	12	54	1	.396	2	4	2-2	510	28	8	.985

#36 - RYLEE PIERCE

YEAR	AVG.	GP-GS	AB	R	H	2B	3B	HR	RBI	TB	SLG%	BB	HBP	SO	GDP	OBP	SF	SH	SB-ATT	PO	A	E	FLD%
2016	.444	11-11	36	19	16	5	0	4	12	33	.917	8	0	5	0	.545	0	0	4-4	91	2	2	.979
TOTAL	.444	11-11	36	19	16	5	0	4	12	33	.917	8	0	5	0	.545	0	0	4-4	91	2	2	.979

#51 - SAMI FAGAN

YEAR	AVG.	GP-GS	AB	R	H	2B	3B	HR	RBI	TB	SLG%	BB	HBP	SO	GDP	OBP	SF	SH	SB-ATT	PO	A	E	FLD%
2012 (Fla.)	.378	57-57	188	49	71	7	5	1	30	91	.484	19	2	27	0	.440	0	1	20-24	61	81	5	.966
2014	.342	58-58	193	38	66	10	0	2	41	82	.425	15	3	13	0	.396	1	6	12-15	123	76	12	.943
2015	.368	56-56	171	58	63	12	3	13	66	120	.702	37	3	11	0	.481	3	0	16-17	134	106	15	.941
2016	.471	11-11	34	17	16	4	0	4	14	32	.941	6	3	2	0	.568	1	0	6-6	15	36	4	.927
TOTAL	.369	182-182	586	162	216	33	8	20	151	325	.555	77	11	53	9	.448	5	7	54-62	333	299	36	.946

#55 - COSETTE TOMITA

YEAR	AVG.	GP-GS	AB	R	H	2B	3B	HR	RBI	TB	SLG%	BB	HBP	SO	GDP	OBP	SF	SH	SB-ATT	PO	A	E	FLD%
2016	.000	0-0	0	0	0	0	0	0	0	0	.000	0	0	0	0	.000	0	0	0-0	0	0	0	.000
TOTAL	.000	0-0	0	0	0	0	0	0	0	0	.000	0	0	0	0	.000	0	0	0-0	0	0	0	.000

HEAD COACH EHREN EARLEYWINE

HEAD COACH ♦ 10TH SEASON AT MIZZOU
WESTMINSTER, 1994
419-140 (.750) RECORD AT MIZZOU

CAREER HONORS

- 2005 ACC Coach of the Year
- 2007 Big 12 Coach of the Year
- 2009 NFCA Midwest Staff of the Year
- 2010 NFCA Midwest Staff of the Year
- 2011 Big 12 Coach of the Year
- 2012 NFCA Midwest Staff of the Year
- Nine NCAA Regional Appearances (2007-15)
- Seven NCAA Super Regional Appearances (2008-13, 15)
- Three WCWS Appearances (2009-11)

Mizzou Softball has become one of the top programs in the nation, and is a perennial contender to reach the Women's College World Series under the direction of Head Coach Ehren Earleywine, a mid-Missouri native who enters his 10th year leading the charge for the Tigers. With a career winning percentage of .743 (557-193 over 12 seasons), Earleywine is truly among the top coaches in the nation. He is the 13th-winningest coach in NCAA Division I history entering this season, according to winning percentage.

Mizzou enjoyed a proud softball tradition before Earleywine took over in 2007, but he's clearly since taken the Tigers to the next level. In the seven seasons before Earleywine's arrival, Mizzou averaged 32.0 wins per season (2000-06). The Tigers have averaged 45.7 wins per season in Earleywine's nine seasons in the dugout.

Earleywine has built the Tigers by striving for excellence in all phases of the game. Shut-down pitching, consistent fielding and explosive offense have been constants during his tenure in Columbia. In his nine seasons at the helm of the Missouri softball program, the Tigers have made three Women's College World Series appearances, recorded the first three 50-win seasons in school history and have advanced to seven NCAA Super Regionals. These accomplishments have come while building an incredible .749 winning percentage to rank as one of the winningest programs in the nation since 2007.

Mizzou Softball has competed at the highest level during Earleywine's time leading the Tigers, including the capture of two of the programs' seven all-time conference championships. As part of a stellar 50-12 overall record in 2009, Mizzou won the 2009 Big 12 Conference Tournament. The Tigers followed that up with a Big 12 Regular Season Championship in 2011, posting a stout 53-10 overall record. In Mizzou's first season of Southeastern Conference action in 2013, Earleywine's squad left an immediate impression. The Tigers placed third in the league's regular season standings before finishing as runners-up at the SEC Tournament.

Earleywine's teams have been ranked in the top-10 for seven straight seasons, including as high as No. 3 in the nation during a three-week run in 2010. Mizzou has finished as a top-10 team in the polls three times under Earleywine's leadership.

Named Missouri's head coach in August of 2006, Earleywine's model for winning was rewarded with a seven-year contract extension on Aug. 31, 2011, making him the first Olympic coach in Missouri history to receive an extension greater than five years. In his nine seasons at Missouri, Earleywine has managed a record of 411-138 and became the fastest Missouri softball coach to reach 300 victories. Since beginning his head coaching career in 2003 at Georgia Tech, Earleywine has turned in a .743 winning percentage, the 13th-best amongst active Division I coaches. He was the fifth fastest coach to reach 100 wins in NCAA Division I softball history.

Since Earleywine took the reins, Missouri's batting averages have been on the rise, which includes a .313 mark in 2009, a .304 mark in 2013, .310 rate in 2014 and .320 posting in 2015. Additionally, the team ERA has steadily been on the decline, highlighted by 2011's 1.40 mark, the Tiger's best end of the year ERA since 1998.

Mizzou's entire softball staff has received deserved recognition while helping the program ascend to the upper echelon of college softball. Earleywine and crew were named NFCA Midwest Region Staff of the Year three times in a four-year span (2009, 2010, & 2012).



PERSONAL

Born: Nov. 4, 1970

Education: B.S. - Westminster College, 1994

Hired at Missouri: August 25, 2006

COACHING EXPERIENCE

Assistant Coach

Westminster College (Baseball)	1993-1996
Texas A&M-Corpus Christi (Baseball)...	1999-2000
Georgia Tech	2001-2003

Head Coach

Westminster College (Baseball)	1996-1999
Georgia Tech	2003-2006
Missouri	2006-present

YEAR-BY-YEAR RECORDS

As Softball Head Coach

2016	Missouri	8-2
2015	Missouri	42-16
2014	Missouri	43-18
2013	Missouri	38-14
2012	Missouri	47-14
2011	Missouri	53-10
2010	Missouri	51-13
2009	Missouri	50-12
2008	Missouri	47-17
2007	Missouri	40-24
2006	Georgia Tech	48-22
2005	Georgia Tech	51-14
2004	Georgia Tech	47-19
13 Years	Total Record	565-195

As Softball Assistant Coach

2001-03	Georgia Tech	90-43
---------	--------------------	-------

MISSOURI COACHING RECORDS

Coach	Years	Record	Pct.
Alexis Jarrett	1974-1976	28-14	.666
Debbie Duren	1976-1980	78-50	.609
Barb Preist	1980-1982	91-32	.740
Joyce Compton	1982-1986	115-77	.599
Rhesa Sumrell	1986-1987	14-18	.438
Jay Miller	1987-2002	556-309	.643
Ty Singleton	2002-2006	130-88	.596
Ehren Earleywine 2006-Pres.		419-140	.750

2016 TV/RADIO CHART

#00 **Regan Nash**
Fr. // 5-7 // OF // L-R
Camden Point, Mo. (North Platte)

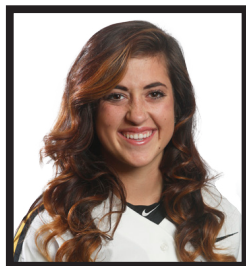

#1 **Erin Gilliland**
So. // 5-5 // OF // R-R
Chillicothe, Mo. (Chillicothe)



#2 **Emily Crane**
Sr. // 5-6 // OF // L-R
Troy, Mo. (Troy Buchanan)



#3 **Paige Bange**
So. // 5-3 // IF // R-R
Jefferson City, Mo. (Helias Catholic)



#4 **Jolie Duffner**
Fr. // 5-11 // IF // L-R
Jefferson City, Mo. (Blair Oaks)



#5 **Tori Finucane**
Jr. // 5-7 // RHP // L-R
Germantown, Md. (Bishop O'Connell)



#6 **Kolby Romaine**
Fr. // 5-9 // IF-OF // R-R
Chino Hills, Calif. (Rosary)



#7 **Natalie Fleming**
Jr. // 5-9 // UT // R-R
Silex, Mo. (Silex)



#8 **Sydney Sprague**
So. // 5-8 // IF // R-R
Columbus, Ga. (Columbus)



#9 **Taylor Gadbois**
RS Sr. // 5-10 // OF // L-R
Maryville, Mo. (Maryville)



#10 **Danielle Baumgartner**
Fr. // 5-10 // RHP // R-R
Mexico, Mo. (Mexico)



#13 **Cheyenne Baxter**
Jr. // 6-0 // RHP // R-R
Norborne, Mo. (Omaha)



#14 **Paige Lowary**
So. // 5-10 // LHP // L-L
Dallas Center, Iowa (Dallas Center-Grimes)

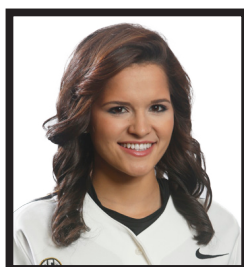

#15 **Raime Cohen**
Fr. // 5-7 // OF // L-R
Camden Point, Mo. (North Platte)



#16 **Chase Nelson**
Fr. // 5-9 // IF // L-R
Paragould, Ark. (Paragould)



#20 **Amanda Sanchez**
So. // 5-9 // 3B-1B // L-R
West Covina, Calif. (Bishop Amat)



#21 **Chloe Rathburn**
Jr. // 5-8 // C-UT // R-R
Mission Viejo, Calif. (South Alabama)



#22 **Morgan Walters**
So. // 5-8 // IF-OF // R-R
Gainesville, Ga. (Buford)



#24 **Anna Reed**
Jr. // 5-6 // OF // L-L
Lonedell, Mo. (Jefferson College)



#26 **Sara Harvey**
So. // 5-8 // 1B-OF // L-L
Kansas City, Mo. (Staley)



#27 **Kirsten Mack**
Jr. // 5-11 // C-1B // R-R
Riverside, Calif. (Arlington)



#36 **Rylee Pierce**
Fr. // 5-8 // C-IF // R-R
Visalia, Calif. (El Diamante)



#51 **Sami Fagan**
RS Sr. // 5-9 // IF-C // L-R
Dunnellon, Fla. (Florida)



#55 **Cosette Tomita**
Fr. // 5-5 // IF-OF // R-R
Oak Forest, Ill. (Tinley Park)



HC **Ehren Earleywine**
Head Coach // 10th Season
411-138 (.749) record at Mizzou