



11 NCAA TOURNAMENT APPEARANCES SINCE 2000 // 14 ALL-AMERICANS SINCE 2000 // 2013 SEC CHAMPIONS

2015 SCHEDULE

Date	Opponent	TV	Score/Time (CT)
Aug. 28	North Dakota St. !	SECN +	W, 3-2
Aug. 29	Winthrop !	SECN +	W, 3-0
Aug. 29	North Texas !	SECN +	W, 3-0
Sept. 4	vs. Florida Gulf Coast #		W, 3-0
Sept. 5	vs. Arkansas St. #		W, 3-2
Sept. 5	vs. South Florida #		W, 3-1
Sept. 11	vs. Appalachian St. %		W, 3-2
Sept. 12	vs. UNC Charlotte %		W, 3-1
Sept. 12	vs. Liberty %		W, 3-1
Sept. 18	vs. Southern Illinois ^		1:00 pm
Sept. 18	vs. Butler ^		5:00 pm
Sept. 19	vs. Youngstown St. ^		1:00 pm
Sept. 23	at Saint Louis		7:00 pm
Sept. 30	Florida *	SECN	7:00 pm
Oct. 4	Tennessee *		1:30 pm
Oct. 9	at Mississippi State *	SECN +	7:00 pm
Oct. 11	at Alabama *	SECN	4:00 pm
Oct. 16	Ole Miss *		6:30 pm
Oct. 18	at Georgia *	SECN +	12:30 pm
Oct. 23	Mississippi State *		6:30 pm
Oct. 25	at Florida *	SECN +	12:30 pm
Oct. 28	Alabama *	SECN	7:00 pm
Nov. 1	Auburn *	SECN	4:00 pm
Nov. 4	at Texas A&M *	ESPNU	5:00 pm
Nov. 8	at LSU *	SECN	4:00 pm
Nov. 13	Georgia *		6:30 pm
Nov. 15	at Kentucky *		12:30 pm
Nov. 18	at Arkansas *	ESPNU	5:00 pm
Nov. 22	at Ole Miss *		1:30 pm
Nov. 25	Texas A&M *		6:30 pm
Nov. 27	South Carolina *		6:30 pm

Bold denotes home

! Tiger Invitational, Columbia, Mo.

South Florida Invitational, Tampa, Fla.

% Appalachian State Invitational, Boone, N.C.

^ Butler Invitational, Indianapolis, Ind.

* SEC Game

All times central

SEC Network + games can be found through the WatchESPN app

MATCH

10

MIZZOU TIGERS (9-0) VS. SOUTHERN ILLINOIS SALUKIS (7-3)

FRIDAY, SEPT. 18, 2015 // 1 PM (CT) // HINKLE FIELDHOUSE // INDIANAPOLIS



@MIZZOUVB

9-0 (0-0 SEC)

HEAD COACH.....Wayne Kreklow
 MU RECORD.....213-116 (16th season)
 CAREER RECORD.....533-169 (19th season)

SERIES INFORMATION

ALL-TIME SERIES.....SIU leads, 13-6
 AT NEUTRAL.....SIU leads, 1-0
 LAST MEETING.....Mizzou 3, SIU 1
 on Sept. 8, 2001

FOLLOW #MIZZOU

LIVE VIDEO.....N/A
 ONLINE.....Twitter.com/MizzouVB
 STATS.....ButlerSports.com



@SIU_VOLLEYBALL

7-3 (0-0 MVC)

HEAD COACH.....Justin Ingram
 S. ILLINOIS RECORD.....64-40 (4th season)
 CAREER RECORD.....124-73 (7th season)

MATCH

11

MIZZOU TIGERS (9-0) VS. BUTLER BULLDOGS (2-7)

FRIDAY, SEPT. 18, 2015 // 5 PM (CT) // HINKLE FIELDHOUSE // INDIANAPOLIS



@MIZZOUVB

9-0 (0-0 SEC)

HEAD COACH.....Wayne Kreklow
 MU RECORD.....213-116 (16th season)
 CAREER RECORD.....533-169 (19th season)

SERIES INFORMATION

ALL-TIME SERIES.....Butler leads, 1-0
 AT INDIANAPOLIS.....Butler leads, 1-0
 LAST MEETING.....Butler 3, Mizzou 0
 on Sept. 21, 1990

FOLLOW #MIZZOU

LIVE VIDEO.....N/A
 ONLINE.....Twitter.com/MizzouVB
 STATS.....ButlerSports.com



@BUTLERVB

2-7 (0-0 BIG EAST)

HEAD COACH.....Sharon Clark
 BUTLER RECORD.....256-205 (16th season)
 CAREER RECORD.....358-314 (23rd season)

MATCH

12

MIZZOU TIGERS (9-0) VS. YOUNGSTOWN STATE (5-6)

SATURDAY, SEPT. 19, 2015 // 1 PM (CT) // HINKLE FIELDHOUSE // INDIANAPOLIS



@MIZZOUVB

9-0 (0-0 SEC)

HEAD COACH.....Wayne Kreklow
 MU RECORD.....213-116 (16th season)
 CAREER RECORD.....533-169 (19th season)

SERIES INFORMATION

ALL-TIME SERIES.....First Meeting
 AT NEUTRAL.....N/A
 LAST MEETING.....N/A

FOLLOW #MIZZOU

LIVE VIDEO.....N/A
 ONLINE.....Twitter.com/MizzouVB
 STATS.....ButlerSports.com



@YSUVOLLEYBALL

5-6 (0-0 HORIZON)

HEAD COACH.....Mark Hardaway
 YOUNGSTOWN RECORD...53-49 (4th season)
 CAREER RECORD.....221-278 (15th season)

#MIZZOU STORYLINES

- Mizzou improved to 9-0 this season, following last weekend's three victories and championship at the 2015 Appalachian State Invitational. It marked the team's third consecutive tournament title to open the season.
- Junior **Carly Kan** (MVP), redshirt sophomore **Kira Larson**, and freshman **Alyssa Munlyn** were all named to the Appalachian State Invitational All-Tournament Team for their outstanding performances. Kan earned her third straight tournament MVP honors this season after tallying 72 kills on .299 hitting in three matches. The Honolulu, Hawaii, native finished with 20-plus kills in each of Mizzou's matches in Boone, North Carolina. She has six 20-plus kill outputs in the Tigers' nine matches so far this season.
- Kan was named the Week Three SEC Volleyball Player of the Week for her team-leading performance. On Friday against the host Mountaineers, she tallied a career-high 26 kills and just two matches later she once again reached the 26-kill plateau versus Liberty. That performance against Liberty was the ninth most kills in a four-set match in Mizzou Volleyball history.
- Larson joins Kan as being a three-time All-Tournament honoree this season. The Fargo, North Dakota, native produced 35 kills on .444 hitting and eight total blocks at the invite. Munlyn is now a two-time All-Tournament recipient, as she had 22 kills on .452 hitting and a team-leading 18 total blocks at the Appalachian State Invitational.
- Mizzou saw contributions up-and-down the lineup last weekend, as senior **Regan Peltier** (28 kills and 35 digs), junior **Emily Thater** (20 kills on .395 hitting, eight total blocks), and junior **Julia Towler** (17 kills and 13 total blocks) also turned in strong tournaments.

QUICK FACTS

Location _____ Columbia, Mo.
 Founded: _____ 1839
 Enrollment: _____ 35,441
 Nickname: _____ Tigers
 Colors: _____ Old Gold and Black
 Stadium (Capacity): _____ Hearn Center (13,611)
 Conference: _____ Southeastern
 2014 Record: _____ 16-17
 SEC Record (Finish): _____ 7-11 (9th)
 Starters Returning / Lost: _____ 4/3
 Lettermen Returning / Lost: _____ 8/6

Mizzou Coaching Staff

Head Coach: _____ Wayne Kreklow (16th Season)
 Alma Mater _____ Drake University, 1980
 Missouri Record _____ 213-116 / .647 (11th Season)
 Overall Record: _____ 533-169 / .759 (19th season)
 Assistant Coach: _____ Susan Kreklow (16th Season)
 Assistant Coach: _____ Deng Yang (16th Season)
 Volunteer Assistant: _____ Dawei Shen (2nd Season)

Mizzou Administration

President: _____ Tim Wolfe
 Chancellor: _____ R. Bowen Loftin
 Director of Athletics: _____ Mack Rhoades
 Department Phone: _____ 573-882-6501
 Ticket Office Phone: _____ 573-884-7297

Mizzou Strategic Communications

Senior Associate AD _____ Ryan Bradley
 Associate AD: _____ Chad Moller
 Office Phone: _____ 573-882-0712
 E-Mail: _____ mollerc@missouri.edu
 Volleyball Contact: _____ Andy Oldenburg
 Office Phone: _____ 573-882-1645
 Cell Phone: _____ 314-954-2400
 E-Mail: _____ oldenburga@missouri.edu
 Associate Director: _____ Kate Lakin
 Assistant Director: _____ Patrick Crawford
 Assistant Director: _____ Shawn Davis
 Assistant Director: _____ Tyler Koonce
 Associate: _____ R.J. Layton
 Digital Media Specialist: _____ Ali Fisher
 Web Coordinator: _____ Kevin Fletcher
 Media Relations Fax: _____ 573-882-4720
 Twitter: _____ @MizzouVB
 Facebook: _____ Facebook.com/MizzouVolleyball
 Instagram: _____ @MizzouVB
 Website: _____ MUTigers.com

Pronunciation Guide

Julia Towler _____ TOLL-er
 Regan Peltier _____ PELL-tier
 Hao Jin _____ GIN
 Kasey Reuter _____ WRITE-er

2015 MIZZOU VOLLEYBALL ROSTER

No.	Name	Yr.	Pos.	Ht.	Hometown / High School
1	Alexa Armendariz	So	DS	5-6	Blue Springs, Mo. / Blue Springs South
2	Emily Thater	Jr	MB	6-3	Springfield, Mo. / Kickapoo
3	Riley Sents	Fr	DS	5-4	Grundy Center, Iowa / Grundy Center
4	Courtney Eckenrode	So	S	5-9	The Woodlands, Texas / The Woodlands
5	Ali Kreklow	So	S	5-9	Columbia, Mo. / Rock Bridge
7	Julia Towler	Jr	RS/MB	6-2	Blue Springs, Mo. / Blue Springs South
8	Alyssa Munlyn	Fr	MB	6-2	Suwanee, Ga. / North Gwinnett
9	Carly Kan	Jr	OH	5-9	Honolulu, Hawaii / Punahou
10	Kira Larson	R-So	RS/MB	6-2	Fargo, N.D. / Fargo North
11	Regan Peltier	Sr	OH/MB	6-2	Nixa, Mo. / Nixa
12	Hao Jin	Fr	MB	6-2	Shijiazhuang, China / Shijiazhuang #1
13	Alexa Ethridge	Jr	DS	5-7	Lee's Summit, Mo. / Lee's Summit North
14	Sydney Deeken	So	OH	6-1	California, Mo. / California
15	Kasey Reuter	So	OH	6-1	Sioux City, Iowa / Hinton

HEAD COACH: Wayne Kreklow (16th season)

ASSISTANT COACH: Susan Kreklow (16th season)

ASSISTANT COACH: Deng Yang (16th season)

VOLUNTEER ASSISTANT COACH: Dawei Shen (2nd season)

NUMBERS TO KNOW

11

trips to the NCAA Tournament since 2000, all of which coming under the helm of Wayne and Susan Kreklow

13

the Tigers have been in the top-25 national attendance rankings in each of the past 13 seasons

.322

Mizzou enters this week with a .322 team hitting percentage, ranking 2nd in the SEC and 3rd in the NCAA

168

Junior Carly Kan has 168 kills through nine matches. That total is 13th best in the NCAA

95.0

The Tigers have 95.0 total blocks this season, ranking 27th best in the NCAA

.750

Mizzou has won 27 sets so far this season, good enough for 75-percent of its total sets played

MIZZOU AMONG NATION'S BEST SINCE 2000

- ▶ Since Wayne and Susan Kreklow took over at Mizzou in 2000, the Tigers have won 322 matches (.665 winning percentage). Over that 15 season span, the Tigers have averaged over 20 wins a year, been to the NCAA Tournament 11 times, and produced 14 All-Americans.
- ▶ The 322 wins also ranks Mizzou 17th nationally among teams from power conferences since 2000.

WINS SINCE 2000

1. Penn State.....478	10. UCLA352
2. Florida.....444	11. Wisconsin348
3. Nebraska443	12. Duke345
4. Stanford.....424	13. UNC340
5. USC.....397	14. Florida State.....333
6. Minnesota390	15. Ohio State327
7. Louisville373	16. Georgia Tech323
8. Washington.....372	17. MIZZOU322
9. Texas365	

KAN NAMED SEC PLAYER OF THE WEEK

- ▶ Junior **Carly Kan** was on a mission in Boone, North Carolina, at the 2015 Appalachian State Invitational, as she recorded three consecutive 20-plus kill matches. Overall that weekend, she tallied 72 kills on .299 hitting and twice had a career-high 26 kills in single matches.
- ▶ For her outstanding weekend, Kan was named the SEC Volleyball Week Three Player of the Week. (Sept. 7-13, 2015). It marked the second career SEC weekly honor for Kan, as she was also named Freshman of the Week on Oct. 14, 2013.
- ▶ Currently, the Honolulu, Hawaii, native ranks first in the SEC in kills (168), kills per set (4.67), and points per set (5.27). Those numbers also rank highly nationally, as she currently stands at 13th, 14th, and 12th place, respectively.

TIGERS NET THIRD STRAIGHT TOURNAMENT TITLE

- ▶ Mizzou improved to 9-0 on the season following its three victories and championship at the 2015 Appalachian State Invitational. It marked the team's third consecutive tournament title to open the season.
- ▶ Junior **Carly Kan** (MVP), redshirt sophomore **Kira Larson**, and freshman **Alyssa Munlyn** were all named to the Appalachian State Invitational All-Tournament Team for their outstanding performances. Kan earned her third straight tournament MVP honors this season after tallying 72 kills on .299 hitting in three matches. The Honolulu, Hawaii, native finished with 20-plus kills in each of Mizzou's matches in Boone, North Carolina. She has six 20-plus kill outputs in the Tigers' nine matches so far this season.
- ▶ Larson joins Kan as being a three-time All-Tournament honoree this season. The Fargo, North Dakota, native produced 35 kills on .444 hitting and eight total blocks at the invite. Munlyn is now a two-time All-Tournament recipient, as she had 22 kills on .452 hitting and a team-leading 18 total blocks at the Appalachian State Invitational.
- ▶ Mizzou saw contributions up-and-down the lineup last weekend, as senior **Regan Peltier** (28 kills & 35 digs), junior **Emily Thater** (20 kills on .395 hitting, eight total blocks) and junior **Julia Towler** (17 kills and 13 total blocks) also turned in strong performances.

KAN REACHES 1,000 CAREER POINTS

- ▶ In her 75th career match, junior outside hitter **Carly Kan** surpassed 1,000 points for her Mizzou Volleyball career. To cap her MVP performance at the USF Invite (Sept. 4-5), Kan tallied 22 kills on .340 hitting and led the Tigers to their second tournament title of the season.
- ▶ Kan's quick rise to 1,000 career points ranks her at the top of Mizzou Volleyball history. Former 3x All-American outside hitter **Lisa Henning** was previously the fastest to reach that mark, as both Kan and Henning tallied the historic number at 75 career matches.
- ▶ After her breakout 2013 freshman season where she earned SEC Freshman of the Year honors, Kan has continued to get better and better each season. The Honolulu, Hawaii, native had 383 kills in 2013, 418 kills in 2014, and has already amassed 168 kills through the team's first nine matches.
- ▶ The talented Tiger is also on the verge of reaching 1,000 career kills and 1,000 career digs later this season. Kan would become just one-of-four Tigers to ever record 1,000 career kills / digs / points. Currently on the list is Shen Danru (2002-05), Jessica Vander Kooi (2003-06), Yvette Buhlig (1988-92) and Naaron Branson (1998-01).

MIZZOU IN THE SEC & NCAA STATISTICS RANKINGS

- ▶ Mizzou is off to an outstanding start this season, as they possess a perfect 9-0 record and three tournament championships. Both Tiger individuals and team statistics currently sit well in the national rankings. A snapshot of those rankings can be found below:

TEAM

Category	Stat	SEC Rank	NCAA Rank
Hitting Percentage	.322	2	3
Total Kills	499	4	58
Kills Per Set	13.86	4	42
Assists Per Set	12.92	5	43
Total Blocks	95.0	2	27
Blocks Per Set	2.64	2	31

INDIVIDUAL

Category	Stat	SEC Rank	NCAA Rank
CARLY KAN			
Total Kills	168	1	13
Kills Per Set	4.67	1	14
Points Per Set	5.27	1	12
KIRA LARSON			
Hitting Percentage	.387	7	66
ALYSSA MUNLYN			
Total Blocks	45	2	34
Blocks Per Set	1.25	3	66

MIZZOU'S RECORD...

at home	3-0
on the road	2-0
at neutral site	4-0
when leading 1-0	5-0
when leading 2-0	5-0
when leading 2-1	5-0
when tied 1-1	4-0
when tied 2-2	3-0
when trailing 1-0	4-0
when trailing 2-0	0-0
when trailing 2-1	1-0
Hitting % is higher than opponent's	8-0
Opponent's Hitting % is higher than Mizzou's	0-0
when Mizzou out-kills opponent	5-0
when opponent out-kills Mizzou	3-0
when Mizzou out-digs opponent	5-0
when opponent out-digs Mizzou	4-0
when Mizzou out-blocks opponent	8-0
when opponent out-blocks Mizzou	0-0
when Mizzou serves more aces	6-0
when opponent serves more aces	3-0
on Wednesdays	0-0
on Fridays	3-0
on Saturdays	6-0
on Sundays	0-0
in morning/afternoon matches	3-0
in evening matches	6-0

A LOOK AROUND THE SEC...

(all times Central)

FRIDAY, SEPT. 18

Western Kentucky at Alabama	11 a.m.
Jacksonville at Ole Miss	12 p.m.
Hampton at Tennessee	3:30 p.m.
Southern Miss at Mississippi State	4 p.m.
Texas A&M at (18) Florida State	6 p.m.
East Carolina at South Carolina	6 p.m.
Arkansas at Creighton	6 p.m.
(1) Penn State at Auburn	6 p.m.
Georgia at Wake Forest	6 p.m.
(24) Kentucky at Xavier	6 p.m.
LIU Brooklyn at LSU	6 p.m.
Ole Miss at UAB	6 p.m.
Alabama at Northern Illinois	7 p.m.

SATURDAY, SEPT. 19

Hofstra at Georgia	9 a.m.
Campbell at Tennessee	9 a.m.
Kansas State at Arkansas	11 a.m.
Auburn at South Florida	11 a.m.
Cal State Northridge at LSU	11:30 a.m.
Austin Peay at Mississippi State	12 p.m.
South Carolina at Charleston Southern	12 p.m.
Texas A&M at Florida A&M	1 p.m.
Alabama at Northern Iowa	1:30 p.m.
Mississippi Valley State at Ole Miss	2 p.m.
Georgia at VCU	2 p.m.
Wofford at South Carolina	6 p.m.
Tennessee at NC State	6 p.m.
St. John's at Auburn	7 p.m.
Mississippi State at Memphis	7 p.m.
Arkansas at (11) Wisconsin	8 p.m.

2015 SEC STANDINGS

Team	SEC	Overall	Streak
Tennessee	0-0	12-0	W12
MISSOURI	0-0	9-0	W9
Ole Miss	0-0	10-1	W6
Arkansas	0-0	8-1	W6
Florida	0-0	6-1	W1
Auburn	0-0	7-2	W3
Mississippi State	0-0	7-3	W1
Texas A&M	0-0	5-3	L1
Kentucky	0-0	5-5	W1
Georgia	0-0	4-5	L4
South Carolina	0-0	4-5	L4
Alabama	0-0	4-6	W1
LSU	0-0	1-7	L2



AVCA TOP-25 POLL

PRESEASON (SEPT. 14, 2015)

Rank	School	Record	Points
1	Penn State (64)	8-0	1,600
2	Texas	7-1	1,478
3	USC	10-0	1,439
4	Nebraska	8-1	1,379
5	Florida	6-1	1,358
6	Illinois	7-1	1,267
7	Washington	8-0	1,206
8	Stanford	4-2	1,142
9	BYU	8-1	1,081
10	Arizona State	8-0	1,035
11	Wisconsin	6-1	933
12	Hawaii	8-1	872
13	Ohio State	8-1	836
14	UCLA	7-1	741
15	Colorado State	6-2	675
16	Arizona	8-1	660
17	Kansas	9-0	524
18	Florida State	6-3	476
19	Oregon	6-3	452
20	Michigan	9-0	412
21	San Diego	6-3	263
22	Purdue	6-2	223
23	Minnesota	5-2	147
T-24	Kentucky	5-5	74
T-24	Pacific	8-1	74

Others Receiving Votes: Kansas State (63), North Carolina (55), Western Kentucky (45), Wyoming (41), SMU (33), Long Beach State (28), Iowa State (26), Miami-FL (26), Colorado (22), Duke (22), Iowa (21)

KAN CONTINUES THE DOUBLE-DOUBLE MACHINE

- ▶ Junior outside hitter **Carly Kan** had a historical freshman campaign in 2013, where she was named SEC Freshman of the Year and an AVCA All-American. Kan didn't disappoint in her sophomore encore, as she once again earned AVCA All-American honors.
- ▶ Along with leading the nation in combined kills and digs a season ago, Kan put up historical double-double numbers on the court. Overall, the Honolulu, Hawaii, native tallied 19 double-doubles in 2014, matching the school record for most double-doubles in a season during the 25-point set era (since 2008). She is now tied at the top with former Tiger All-American setter, **Molly Kreklow**.
- ▶ In 2015, Kan has already racked up five more double-doubles, totaling 32 for her standout Tiger career.

MISSOURI WINS SECOND STRAIGHT TOURNAMENT

- ▶ Mizzou improved to 6-0 on the young season following its second consecutive tournament victory in many weeks. The Tigers defeated Florida Gulf Coast (3-0), Arkansas State (3-2), and South Florida (3-1) in the two day span.
- ▶ The Tigers continued their impressive combination of effective hitting and defense throughout their trip in Tampa, Florida. After hitting over .300 as a team in two of three matches, the Tigers' .328 hitting percentage for the season ranks second in the SEC. Defensively, Mizzou had double-digit blocks in each match at the USF Invite, adding onto their outstanding block totals for the season. In fact, the Tigers' 2.78 blocks per set through six matches ranks second best in the conference.
- ▶ Leading the blocking brigade in Tampa was junior middle blocker **Emily Thater**. The Springfield, Missouri, native had 12 total blocks in the tournament, including three in the solo fashion. Thater's greatest effort at the net came against Arkansas State, when she finished with six total blocks (two solo).
- ▶ In the tournament finale against South Florida, coach Kreklow was welcomed with an outstanding performance off the bench by freshman middle blocker **Hao Jin**. Heading into that match, Jin had not recorded a kill all season long, but she exploded against the Bulls with nine kills on .600 hitting and six total blocks.

TIGERS IMPRESSIVE AT TIGER INVITATIONAL

- ▶ Mizzou Volleyball opened the season (Aug. 28-29) in the friendly confines of the Hearnes Center, recording three consecutive wins en route to a tournament title at the 20th annual Tiger Invitational.
- ▶ In each match of the tournament, the Tigers improved upon their previous team hitting percentage number. Mizzou began with 58 kills on .309 hitting against North Dakota State, followed by 42 kills on .343 hitting against Winthrop, and culminated with an outstanding 43 kills on .411 hitting versus North Texas.
- ▶ The Tigers used a balanced attack throughout the weekend, led by junior outside hitter **Carly Kan** (50 kills on .430 hitting). Also leading the offense was senior outside hitter **Regan Peltier** (26 kills, three aces, 12 digs), redshirt sophomore right side/middle blocker **Kira Larson** (24 kills on .392 hitting), freshman middle blocker **Alyssa Munlyn** (23 kills on .364 hitting, 16 total blocks), and junior right side/middle blocker **Julia Towler** (13 kills on .312 hitting, 10 total blocks).
- ▶ The Tigers' 6-2 offensive rotation saw consistent performances from sophomore setting duos of **Ali Kreklow** and **Courtney Eckenrode**. Both Tigers finished with over 5.00 assists per set, as Kreklow tallied 57 assists and Eckenrode finished with 60 assists in the three matches.

KAN NAMED TO 2015 PRESEASON ALL-SEC TEAM

- ▶ Junior outside hitter **Carly Kan** was named to the 2015 Preseason Volleyball All-SEC Team in mid-August by the Southeastern Conference office. She was the lone outside hitter on this year's list.
- ▶ Kan was one of nine student-athletes to be named to this season's Preseason All-SEC Team, and it marked the second consecutive preseason recognition for the Honolulu, Hawaii, native.
- ▶ The talented Tiger proved to be one of the nation's top outside hitters in 2014, leading the SEC with 19 double-doubles. That number matched the Mizzou Volleyball program record for double-doubles in a season during the 25-point set era.
- ▶ Overall, Kan tallied 418 kills, 394 digs, and 457.5 points in her sophomore campaign for Mizzou. She also led the nation in combined kills and digs in 2014.
- ▶ Joining Kan on the 2015 Preseason All-SEC Team were Krystal Rivers (OPP - Alabama), Chanell Clark-Biggs (MB - Arkansas), Rhamat Alhassan (MB - Florida), Mackenzie Dagostino (S - Florida), Alex Holston (RS - Florida), Morgan Bergren (S - Kentucky), Nakeyta Clair (MB - Ole Miss) and Shelby Sullivan (MB - Texas A&M).

MIZZOU MAKING IMPACT WITH TEAM USA

- ▶ A pair of Tigers, former All-American setter **Molly Kreklow** and current star outside hitter **Carly Kan**, have enjoyed tremendous success recently with Team USA Volleyball.
- ▶ Kreklow played a huge role into the U.S. National Team's FIVB World Grand Prix Championship in July. Team USA finished the World Grand Prix a perfect 5-0, and the former Tiger was named the Grand Prix's Most Outstanding Setter.
- ▶ Kreklow started at setter for Team USA in all five matches of the FIVB World Grand Prix, as the team dropped just one set during the entire tournament.
- ▶ More great news for Kreklow came a month later when she was one of 14 players to make the final U.S. roster for the 2015 FIVB World Cup. Beginning in late August, the U.S. National Team will look to finish either first or second at the FIVB World Cup and guarantee qualification into the 2016 Rio Olympic Games.
- ▶ Also shining for Team USA this summer was Kan, who was selected to a USA Volleyball roster for the second consecutive year. In July, Kan made her way to South Korea with Team USA at the World University Games.
- ▶ Kan was one of 12 players selected to the team that was part of USA Volleyball's High Performance program's Collegiate National Team.
- ▶ The Honolulu native had arguably her best match with Team USA on July 1 when she produced seven points on six kills (.545 hitting percentage).

MIZZOU SET FOR SEVEN NATIONAL TV MATCHES

- ▶ The Tigers will be featured in seven nationally-televised broadcasts in 2015, as announced in late June by the Southeastern Conference. Five Mizzou contests are set for SEC Network coverage, while two matches will air on ESPNU.
- ▶ Mizzou will be a part of four "Wednesday Night Volleyball" matches this season, beginning with the team's SEC and home opener on Sept. 30 against Florida. The Tigers' first televised road contest is set for Oct. 11 at Alabama on SEC Network.
- ▶ Beginning on Oct. 28 vs. Alabama, the Tigers have four consecutive matches set for national television coverage. Following its matchup against the Crimson Tide, Mizzou's contest versus Auburn at the Hearn Center on Nov. 1 will also be broadcasted on SEC Network.
- ▶ The string of four consecutive televised games continues on Nov. 4 with another "Wednesday Night Volleyball" match at Texas A&M on ESPNU. SEC Network coverage returns on Nov. 8 as Mizzou travels to LSU.
- ▶ Mizzou's last nationally-televised match in 2015 is its fourth and final "Wednesday Night Volleyball" contest, as it heads to Arkansas on Nov. 18. The Tigers and Razorbacks will be viewable on ESPNU.
- ▶ Tigers fans will also have the opportunity to view numerous matches through SEC Network + via WatchESPN. The season opening tournament matches will all be viewable on SEC Network +, in addition to three future conference matchups.

TIGERS HONORED FOR ACADEMIC EXCELLENCE

- ▶ Mizzou Volleyball has routinely excelled in the classroom, and the program was honored for its outstanding achievements for the 2014-15 academic year.
- ▶ Beginning in late May following the Spring 2015 semester at the University of Missouri, the Tigers finished with a 3.55 cumulative GPA and it was the team's highest GPA in more than a decade. In fact, according to Mizzou's Total Person Program (TPP), the 3.55 Spring 2015 semester GPA was the highest as a program since 2004.
- ▶ Individually, the Tigers swept up a slew of impressive academic awards in 2014-15. They included the following:
 - **Alexa Armendariz** (2014-15 First-Year SEC Academic Honor Roll)
 - **Sydney Deeken** (2014-15 First-Year SEC Academic Honor Roll)
 - **Lydia Ely** (Mizzou '39 recipient, Chancellor's Excellence Award)
 - **Carly Kan** (2014 SEC Scholar Athlete of the Year, 2014 CoSIDA Academic All-District Team, 2014 Fall SEC Academic Honor Roll)
 - **Ali Kreklow** (2014-15 First-Year SEC Academic Honor Roll)
 - **Regan Peltier** (2014 Fall SEC Academic Honor Roll)
 - **Kasey Reuter** (2014-15 First-Year SEC Academic Honor Roll)
 - **Emily Thater** (2014 Fall SEC Academic Honor Roll)
 - **Julia Towler** (2014 Fall SEC Academic Honor Roll)
- ▶ Last but not least, in late July the Tigers received the 2014-15 AVCA Team Academic Award.
- ▶ The AVCA Team Academic Award honors collegiate and high school volleyball teams that displayed excellence in the classroom during the school year by maintaining at least a 3.30 cumulative team grade-point average on a 4.0 scale or a 4.10 cumulative team GPA on a 5.0 scale.

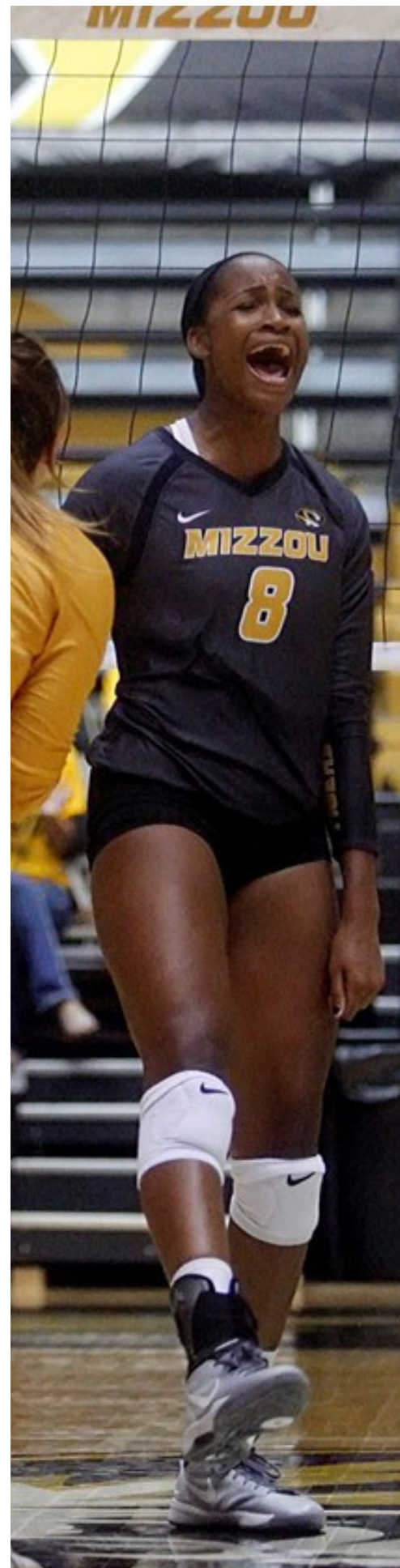

FANS CONTINUE TO FILL THE HEARNES CENTER

- ▶ Matchdays at the Hearn Center have an excitement that is unmatched. Since 2000 and the arrival of Wayne and Susan Kreklow, the Tigers faithful have continued to come through the turnstiles in incredible fashion.
- ▶ For the past 13 seasons, Missouri has finished in the top-25 national attendance rankings. In fact, the Tigers have 11 top-20 national attendance numbers, and three top-10 totals since 2002.
- ▶ The program's most highly attended season came in 2013, as the team went 34-0 and claimed Missouri Athletics' first ever SEC Championship. On Nov. 22, 2013 - the SEC Championship clinching match - the Tigers took home the crown in front of a school-record 7,879 fans (the first of two 7,000 + crowds that season).
- ▶ Below is a snapshot of Missouri Volleyball's top attendance seasons since 2000:
 - 2013 (62,717 fans - 3,301 average - 3rd best in the nation)
 - 2012 (26,767 fans - 1,784 average - 20th best in the nation)
 - 2011 (25,279 fans - 2,298 average - 13th best in the nation)
 - 2010 (26,632 fans - 2,049 average - 16th best in the nation)
 - 2009 (27,302 fans - 1,820 average - 20th best in the nation)
 - 2008 (17,875 fans - 1,625 average - 16th best in the nation)
 - 2007 (27,337 fans - 2,103 average - 11th best in the nation)
 - 2006 (28,216 fans - 2,565 average - 7th best in the nation)
 - 2005 (40,052 fans - 2,670 average - 6th best in the nation)



#1 • ALEXA ARMENDARIZ • SO • DS • BLUE SPRINGS, MO

2014-15 FIRST-YEAR SEC ACADEMIC HONOR ROLL

QUICK FACTS

- ▶ Younger sister of former Tiger libero, Priscilla Armendariz
- ▶ Was the first ever Blue Springs South player to be named an AVCA/Under Armour High School AA
- ▶ Valuable defensive specialist for the Tigers in 2015, twice recording two dig matches already
- ▶ Tallied a career-high 11 digs vs. Xavier last season
- ▶ Mizzou lost just once a season ago when she had 10 or more digs in a match

CAREER HIGHS

Assists 3 - vs. SLU (9-9-14)
Aces 4 - vs. UNCG (9-20-14)
Digs 11 - vs. Xavier (9-6-14)
Points 4.0 - vs. UNCG (9-20-14)

SEASON HIGHS

Assists N/A
Aces N/A
Digs 4 - vs. Appalachian State (9-11-15)
Points N/A

CAREER STATISTICS

Year	MP/MS	SP	K	E	TA	H%	A	SA	D	BS	TB	PTS
2014	27-8	89	0	0	0	.000	8	8	114	0	0	8.0
2015	8-0	19	0	0	0	.000	0	0	13	0	0	0.0
Totals	35-8	108	0	0	0	.000	8	8	127	0	0	8.0

2015 MATCH-BY-MATCH STATISTICS

DATE	OPPONENT	MP/MS	SP	K	E	TA	H%	A	SA	D	BS	TB	PTS
Aug. 28	North Dakota State	1-0	3	0	0	0	.000	0	0	2	0	0	0.0
Aug. 29	Winthrop	1-0	2	0	0	0	.000	0	0	0	0	0	0.0
Aug. 29	North Texas	1-0	3	0	0	0	.000	0	0	2	0	0	0.0
Sept. 4	vs. Florida Gulf Coast	DNP											
Sept. 5	vs. Arkansas State	1-0	1	0	0	0	.000	0	0	1	0	0	0.0
Sept. 5	at South Florida	1-0	2	0	0	0	.000	0	0	2	0	0	0.0
Sept. 11	at Appalachian State	1-0	3	0	0	0	.000	0	0	4	0	0	0.0
Sept. 12	vs. Charlotte	1-0	4	0	0	0	.000	0	0	2	0	0	0.0
Sept. 12	vs. Liberty	1-0	1	0	0	0	.000	0	0	0	0	0	0.0
Sept. 18	vs. Southern Illinois												
Sept. 18	vs. Butler												
Sept. 19	vs. Youngstown State												
Sept. 23	at Saint Louis												
Sept. 30	Florida												
Oct. 4	Tennessee												
Oct. 9	at Mississippi State												
Oct. 11	at Alabama												
Oct. 16	Ole Miss												
Oct. 18	at Georgia												
Oct. 23	Mississippi State												
Oct. 25	at Florida												
Oct. 28	Alabama												
Nov. 1	Auburn												
Nov. 4	at Texas A&M												
Nov. 8	at LSU												
Nov. 13	Georgia												
Nov. 15	at Kentucky												
Nov. 18	at Arkansas												
Nov. 22	at Ole Miss												
Nov. 25	Texas A&M												
Nov. 27	South Carolina												
TOTALS		8-0	19	0	0	0	.000	0	0	13	0	0	0.0

#2 • EMILY THATER • JR • MB • SPRINGFIELD, MO

2014 FALL SEC ACADEMIC HONOR ROLL

QUICK FACTS

- ▶ Pursuing major through renowned Missouri School of Journalism
- ▶ Breakout match in USF Invite opener (Sept. 4), tallying 10 kills on .667 hitting and five total blocks
- ▶ Recorded four kills (.571 hitting) in Tiger Invite finale vs. North Texas (Aug. 29)
- ▶ Established new career highs in kills, attacks, assists, aces, total blocks, digs and points in 2014
- ▶ Paced Mizzou in blocks 14 times last season, second most on the team

CAREER HIGHS

Kills13 - vs. Xavier (9-6-14)
Attacks24 - Twice - MR vs. SLU (9-9-14)
Hitting %833 - vs. South Dakota (8-30-13)
Assists2 - Twice - MR vs. SLU (9-9-14)
Aces4 - vs. Xavier (9-6-14)
Solo Blocks3 - vs. SLU (9-9-14)
Total Blocks8 - 3x - MR at LSU (11-21-14)
Digs8 - at Idaho (9-11-14)
Points19.0 - vs. Xavier (9-6-14)

SEASON HIGHS

Kills10 - vs. Florida Gulf Coast (9-4-15)
Attacks19 - vs. Liberty (9-12-15)
Hitting %667 - vs. Florida Gulf Coast (9-4-15)
Assists1 - 2x - MR vs. Charlotte (9-12-15)
AcesN/A
Solo Blocks2 - vs. Arkansas State (9-5-15)
Total Blocks6 - vs. Arkansas State (9-5-15)
Digs2 - vs. Arkansas State (9-5-15)
Points13.0 - vs. Florida Gulf Coast (9-4-15)



CAREER STATISTICS

Year	MP/MS	SP	K	E	TA	H%	A	SA	D	BS	TB	PTS
2013	36-36	110	151	41	292	.377	5	37	39	17	93	243.0
2014	32-30	108	171	75	393	.244	25	24	57	18	95	251.5
2015	9-5	31	40	6	86	.395	2	0	5	4	21	54.5
Totals	77-71	249	362	122	771	.311	32	61	101	39	209	549.0

2015 MATCH-BY-MATCH STATISTICS

DATE	OPPONENT	MP/MS	SP	K	E	TA	H%	A	SA	D	BS	TB	PTS
Aug. 28	North Dakota State	1-1	5	2	1	7	.143	0	0	0	0	0	2.0
Aug. 29	Winthrop	1-1	3	1	1	7	.000	0	0	1	1	2	2.5
Aug. 29	North Texas	1-1	3	4	0	7	.571	0	0	1	0	3	5.5
Sept. 4	vs. Florida Gulf Coast	1-1	3	10	0	15	.667	0	0	0	1	5	13.0
Sept. 5	vs. Arkansas State	1-0	5	2	1	5	.200	1	0	2	2	6	6.0
Sept. 5	at South Florida	1-0	1	1	0	2	.500	0	0	0	0	1	1.5
Sept. 11	at Appalachian State	1-0	3	4	1	9	.333	0	0	0	0	2	5.0
Sept. 12	vs. Charlotte	1-0	4	8	1	15	.467	1	0	0	0	4	10.0
Sept. 12	vs. Liberty	1-1	4	8	1	19	.368	0	0	1	0	2	9.0
Sept. 18	vs. Southern Illinois												
Sept. 18	vs. Butler												
Sept. 19	vs. Youngstown State												
Sept. 23	at Saint Louis												
Sept. 30	Florida												
Oct. 4	Tennessee												
Oct. 9	at Mississippi State												
Oct. 11	at Alabama												
Oct. 16	Ole Miss												
Oct. 18	at Georgia												
Oct. 23	Mississippi State												
Oct. 25	at Florida												
Oct. 28	Alabama												
Nov. 1	Auburn												
Nov. 4	at Texas A&M												
Nov. 8	at LSU												
Nov. 13	Georgia												
Nov. 15	at Kentucky												
Nov. 18	at Arkansas												
Nov. 22	at Ole Miss												
Nov. 25	Texas A&M												
Nov. 27	South Carolina												
TOTALS		9-5	31	40	6	86	.395	2	0	5	4	21	54.5

MATCHES 10-12: BUTLER INVITATIONAL

QUICK FACTS

- ▶ Was coached by her dad throughout high school at Grundy Center
- ▶ Led the state of Iowa in digs as a sophomore and junior
- ▶ 2x North Iowa Cedar League First Team selection, Conference Player of the Year as a junior
- ▶ In all, boasted a .972 service reception percentage in four years of high school
- ▶ Guided Grundy Center to conference titles in every year with the program

SEASON / CAREER HIGHS

Attacks.....	N/A
Assists	N/A
Aces	N/A
Digs	N/A
Points	N/A



CAREER STATISTICS

Year	MP/MS	SP	K	E	TA	H%	A	SA	D	BS	TB	PTS
2015	0-0	0	0	0	0	.000	0	0	0	0	0	0.0
Totals	0-0	0	0	0	0	.000	0	0	0	0	0	0.0

2015 MATCH-BY-MATCH STATISTICS

DATE	OPPONENT	MP/MS	SP	K	E	TA	H%	A	SA	D	BS	TB	PTS
Aug. 28	North Dakota State	DNP											
Aug. 29	Winthrop	DNP											
Aug. 29	North Texas	DNP											
Sept. 4	vs. Florida Gulf Coast	DNP											
Sept. 5	vs. Arkansas State	DNP											
Sept. 5	at South Florida	DNP											
Sept. 11	at Appalachian State	DNP											
Sept. 12	vs. Charlotte	DNP											
Sept. 12	vs. Liberty	DNP											
Sept. 18	vs. Southern Illinois												
Sept. 18	vs. Butler												
Sept. 19	vs. Youngstown State												
Sept. 23	at Saint Louis												
Sept. 30	Florida												
Oct. 4	Tennessee												
Oct. 9	at Mississippi State												
Oct. 11	at Alabama												
Oct. 16	Ole Miss												
Oct. 18	at Georgia												
Oct. 23	Mississippi State												
Oct. 25	at Florida												
Oct. 28	Alabama												
Nov. 1	Auburn												
Nov. 4	at Texas A&M												
Nov. 8	at LSU												
Nov. 13	Georgia												
Nov. 15	at Kentucky												
Nov. 18	at Arkansas												
Nov. 22	at Ole Miss												
Nov. 25	Texas A&M												
Nov. 27	South Carolina												
TOTALS		0-0	0	0	0	0	.000	0	0	0	0	0	0.0

QUICK FACTS

- ▶ Recorded her 1,000th career assist at the 2015 Appalachian State Invitational (Sept. 11-12)
- ▶ One of three transfers this season, coming to Mizzou from San Diego State
- ▶ Appeared in 27 matches for the Aztecs last season, including 19 starts at setter
- ▶ Her 9.72 assists per set ranked eighth in the Mountain West Conference
- ▶ 2013 Texas Gatorade Player of the Year at The Woodlands High School
- ▶ 2013 *USA Today* Player of the Year and *MaxPreps* Player of the Year

CAREER HIGHS

Kills 4 - Three Times, MR at UNLV (11-25-14)
Attacks 13 - vs. Wyoming (11-1-14)
Assists 55 - at UNLV (11-25-14)
Aces 3 - at San Jose State (10-18-14)
Solo Blocks 1 - at San Jose State (10-18-14)
Total Blocks 4 - at San Jose State (10-18-14)
Digs 17 - vs. New Mexico (10-9-14)
Points 6.5 - at San Jose State (10-18-14)

SEASON HIGHS

Kills 1 - 2x - MR vs. Charlotte (9-12-15)
Attacks 1 - 5x - MR vs. Liberty (9-12-15)
Assists 31 - vs. South Florida (9-5-15)
Aces 2 - 3x - MR vs. Arkansas State (9-5-15)
Solo Blocks N/A
Total Blocks N/A
Digs 9 - 2x - MR vs. Liberty (9-12-15)
Points 2.0 - 3x - MR vs. Arkansas State (9-5-15)



CAREER STATISTICS

Year	MP/MS	SP	K	E	TA	H%	A	SA	D	BS	TB	PTS
2014	27-19	89	52	27	141	.177	865	9	186	1	17	70.0
2015	9-5	36	2	1	6	.167	215	8	48	0	0	10.0
Totals	36-24	125	54	28	147	.177	1,080	17	234	1	17	80.0

2015 MATCH-BY-MATCH STATISTICS

DATE	OPPONENT	MP/MS	SP	K	E	TA	H%	A	SA	D	BS	TB	PTS
Aug. 28	North Dakota State	1-1	5	0	0	1	.000	25	0	5	0	0	0.0
Aug. 29	Winthrop	1-1	3	0	0	0	.000	16	0	5	0	0	0.0
Aug. 29	North Texas	1-1	3	0	0	0	.000	19	2	2	0	0	2.0
Sept. 4	vs. Florida Gulf Coast	1-1	3	0	0	0	.000	15	2	2	0	0	2.0
Sept. 5	vs. Arkansas State	1-0	5	0	0	0	.000	26	2	5	0	0	2.0
Sept. 5	at South Florida	1-0	4	0	0	1	.000	31	1	9	0	0	1.0
Sept. 11	at Appalachian State	1-0	5	1	0	1	1.000	28	0	3	0	0	1.0
Sept. 12	vs. Charlotte	1-0	4	1	0	1	1.000	25	0	8	0	0	1.0
Sept. 12	vs. Liberty	1-1	4	0	1	1	-1.000	30	1	9	0	0	1.0
Sept. 18	vs. Southern Illinois												
Sept. 18	vs. Butler												
Sept. 19	vs. Youngstown State												
Sept. 23	at Saint Louis												
Sept. 30	Florida												
Oct. 4	Tennessee												
Oct. 9	at Mississippi State												
Oct. 11	at Alabama												
Oct. 16	Ole Miss												
Oct. 18	at Georgia												
Oct. 23	Mississippi State												
Oct. 25	at Florida												
Oct. 28	Alabama												
Nov. 1	Auburn												
Nov. 4	at Texas A&M												
Nov. 8	at LSU												
Nov. 13	Georgia												
Nov. 15	at Kentucky												
Nov. 18	at Arkansas												
Nov. 22	at Ole Miss												
Nov. 25	Texas A&M												
Nov. 27	South Carolina												
TOTALS		9-5	36	2	1	6	.167	215	8	48	0	0	10.0

#5 • ALI KREKLOW • SO • S • COLUMBIA, MO

2014-15 FIRST-YEAR SEC ACADEMIC HONOR ROLL

QUICK FACTS

- ▶ Earned second double-double of 2015 season with 34 assists & 10 blocks vs. Appalachian St. (Sept. 15)
- ▶ Daughter of Mizzou Volleyball coaches Wayne and Susan Kreklow
- ▶ Cousin of former Tiger All-American and U.S. National Team setter, Molly Kreklow
- ▶ Tallied her first career double-double at Tennessee last season (11-7-14) with 13 assists and 14 digs
- ▶ Only one of five Tigers to record a double-double last season
- ▶ Led or tied with the most assists on the team 12 times in 2014

CAREER HIGHS

Kills 2 - vs. Alabama (11-26-14)
Attacks 4 - vs. Idaho (9-11-14)
Assists 34 - vs. Appalachian State (9-11-15)
Aces 5 - vs. North Dakota State (8-28-15)
Solo Blocks N/A
Total Blocks 1 - vs. Appalachian State (9-11-15)
Digs 14 - at Tennessee (11-7-14)
Points 5.0 - vs. North Dakota State (8-28-15)

SEASON HIGHS

Kills N/A
Attacks 1 - vs. Appalachian State (9-11-15)
Assists 34 - vs. Appalachian State (9-11-15)
Aces 5 vs. North Dakota State (8-28-15)
Solo Blocks N/A
Total Blocks 1 - vs. Appalachian State (9-11-15)
Digs 10 - 2x - MR vs. Appalachian State (9-11-15)
Points 5.0 - vs. North Dakota State (8-28-15)

CAREER STATISTICS

Year	MP/MS	SP	K	E	TA	H%	A	SA	D	BS	TB	PTS
2014	33-9	128	9	3	31	.194	657	20	173	0	0	29.0
2015	9-4	36	0	1	2	-.500	203	7	62	0	1	7.5
Totals	42-12	164	9	4	33	.152	860	27	235	0	1	36.5

2015 MATCH-BY-MATCH STATISTICS

DATE	OPPONENT	MP/MS	SP	K	E	TA	H%	A	SA	D	BS	TB	PTS
Aug. 28	North Dakota State	1-0	5	0	0	0	.000	24	5	7	0	0	5.0
Aug. 29	Winthrop	1-0	3	0	0	0	.000	17	0	4	0	0	0.0
Aug. 29	North Texas	1-0	3	0	0	0	.000	16	1	6	0	0	1.0
Sept. 4	vs. Florida Gulf Coast	1-0	3	0	0	0	.000	10	0	1	0	0	0.0
Sept. 5	vs. Arkansas State	1-1	5	0	0	0	.000	18	0	8	0	0	0.0
Sept. 5	at South Florida	1-1	4	0	0	0	.000	28	0	10	0	0	0.0
Sept. 11	at Appalachian State	1-1	5	0	1	1	-1.000	34	0	10	0	1	0.5
Sept. 12	vs. Charlotte	1-1	4	0	0	0	.000	27	1	9	0	0	1.0
Sept. 12	vs. Liberty	1-0	4	0	0	0	.000	29	0	7	0	0	0.0
Sept. 18	vs. Southern Illinois												
Sept. 18	vs. Butler												
Sept. 19	vs. Youngstown State												
Sept. 23	at Saint Louis												
Sept. 30	Florida												
Oct. 4	Tennessee												
Oct. 9	at Mississippi State												
Oct. 11	at Alabama												
Oct. 16	Ole Miss												
Oct. 18	at Georgia												
Oct. 23	Mississippi State												
Oct. 25	at Florida												
Oct. 28	Alabama												
Nov. 1	Auburn												
Nov. 4	at Texas A&M												
Nov. 8	at LSU												
Nov. 13	Georgia												
Nov. 15	at Kentucky												
Nov. 18	at Arkansas												
Nov. 22	at Ole Miss												
Nov. 25	Texas A&M												
Nov. 27	South Carolina												
TOTALS		9-4	36	0	1	2	-.500	203	7	62	0	1	7.5

#7 • JULIA TOWLER • JR • RS / MB • BLUE SPRINGS, MO

2014 FALL SEC ACADEMIC HONOR ROLL

QUICK FACTS

- ▶ Has been an effective hitter last two years for Mizzou (.429 in 2014, .327 in 2015)
- ▶ Current member of Mizzou's new Tiger Leadership Institute
- ▶ Making transition as right side outside hitter in 2015
- ▶ Had an outstanding match vs. Georgia last season, setting career-highs in kills, attacks, and points
- ▶ Tied the school record with five solo blocks vs. Seton Hall in 2013

CAREER HIGHS

Kills 12 - vs. South Florida (9-5-15)
Attacks 19 - vs. South Florida (9-5-15)
Hitting %579 - vs. South Florida (9-5-15)
Assists 3 - vs. MVSU (8-29-14)
Aces 1 - Twice - MR at South Carolina (10-26-14)
Solo Blocks 5 - vs. Seton Hall (9-7-13)
Total Blocks 6 - 3x - MR - vs. Charlotte (9-12-15)
Digs 3 - vs. South Florida (9-5-15)
Points 13.0 - vs. South Florida (9-5-15)

SEASON HIGHS

Kills 12 - vs. South Florida (9-5-15)
Attacks 19 - vs. South Florida (9-5-15)
Hitting %579 - vs. South Florida (9-5-15)
Assists 1 - vs. Winthrop (8-29-15)
Aces N/A
Solo Blocks 2 - vs. Charlotte (9-12-15)
Total Blocks 6 - vs. Charlotte (9-12-15)
Digs 3 - vs. South Florida (9-5-15)
Points 13.0 - vs. South Florida (9-5-15)

CAREER STATISTICS

Year	MP/MS	SP	K	E	TA	H%	A	SA	D	BS	TB	PTS
2013	32-1	59	67	21	121	.380	1	0	8	8	54	98.0
2014	28-3	62	70	16	126	.429	13	2	11	3	34	90.5
2015	9-9	36	50	13	113	.327	1	0	12	4	30	67.0
Totals	69-13	157	187	50	360	.381	15	2	31	15	118	255.5

2015 MATCH-BY-MATCH STATISTICS

DATE	OPPONENT	MP/MS	SP	K	E	TA	H%	A	SA	D	BS	TB	PTS
Aug. 28	North Dakota State	1-1	5	5	1	11	.364	0	0	2	0	5	7.5
Aug. 29	Winthrop	1-1	3	6	2	16	.250	1	0	0	1	5	9.0
Aug. 29	North Texas	1-1	3	2	0	5	.400	0	0	2	0	0	2.0
Sept. 4	vs. Florida Gulf Coast	1-1	3	2	0	6	.333	0	0	1	0	2	3.0
Sept. 5	vs. Arkansas State	1-1	5	6	1	14	.357	0	0	1	0	4	8.0
Sept. 5	at South Florida	1-1	4	12	1	19	.579	0	0	3	1	1	13.0
Sept. 11	at Appalachian State	1-1	5	4	3	12	.083	0	0	1	0	4	6.0
Sept. 12	vs. Charlotte	1-1	4	7	1	13	.462	0	0	0	2	6	11.0
Sept. 12	vs. Liberty	1-1	4	6	4	17	.118	0	0	2	0	3	7.5
Sept. 18	vs. Southern Illinois												
Sept. 18	vs. Butler												
Sept. 19	vs. Youngstown State												
Sept. 23	at Saint Louis												
Sept. 30	Florida												
Oct. 4	Tennessee												
Oct. 9	at Mississippi State												
Oct. 11	at Alabama												
Oct. 16	Ole Miss												
Oct. 18	at Georgia												
Oct. 23	Mississippi State												
Oct. 25	at Florida												
Oct. 28	Alabama												
Nov. 1	Auburn												
Nov. 4	at Texas A&M												
Nov. 8	at LSU												
Nov. 13	Georgia												
Nov. 15	at Kentucky												
Nov. 18	at Arkansas												
Nov. 22	at Ole Miss												
Nov. 25	Texas A&M												
Nov. 27	South Carolina												
TOTALS		9-9	36	50	13	113	.327	1	0	12	4	30	67.0

MATCHES 10-12: BUTLER INVITATIONAL

#8 • ALYSSA MUNLYN • FR • MB • SUWANEE, GA

2015 APPALACHIAN STATE ALL-TOURNAMENT TEAM // 2015 TIGER INVITATIONAL ALL-TOURNAMENT TEAM

QUICK FACTS

- ▶ Tallied season-high in kills (12) and points (15.0) at Appalachian State (Sept. 15)
- ▶ Impressive first weekend in collegiate debut, racking up 16 total blocks (1.45 BPS) at Tiger Invite
- ▶ Wows fans with incredible athleticism, including a 10'7" vertical approach at the net
- ▶ Named *Volleyball Magazine* All-American her senior season at North Gwinett High School
- ▶ Rated as No. 36 prospect nationally by *PrepVolleyball*
- ▶ AAU All-American for her performance at USA Volleyball Junior Nationals

SEASON / CAREER HIGHS

Kills	12 - at Appalachian State (9-11-15)
Attacks	23 - vs. North Dakota State (8-28-15)
Hitting %625 - vs. North Texas (8-29-15)
Assists	1 - 2x - MR - vs. Arkansas State (9-5-15)
Aces	N/A
Solo Blocks	2 - vs. Charlotte (9-12-15)
Total Blocks	8 - vs. North Dakota State (8-28-15)
Digs	4 - vs. Liberty (9-12-15)
Points	15.0 - vs. Appalachian State (9-11-15)



CAREER STATISTICS

Year	MP/MS	SP	K	E	TA	H%	A	SA	D	BS	TB	PTS
2015	9-7	36	58	16	127	.331	2	0	8	4	45	82.5
Totals	9-7	36	58	16	127	.331	2	0	8	4	45	82.5

2015 MATCH-BY-MATCH STATISTICS

DATE	OPPONENT	MP/MS	SP	K	E	TA	H%	A	SA	D	BS	TB	PTS
Aug. 28	North Dakota State	1-1	5	10	5	23	.217	1	0	2	1	8	14.5
Aug. 29	Winthrop	1-1	3	7	1	13	.462	0	0	0	0	5	9.5
Aug. 29	North Texas	1-1	3	6	1	8	.625	0	0	0	0	3	7.5
Sept. 4	vs. Florida Gulf Coast	1-0	3	4	2	11	.182	0	0	1	0	5	6.5
Sept. 5	vs. Arkansas State	1-1	5	3	3	14	.000	1	0	0	0	6	6.0
Sept. 5	at South Florida	1-1	4	6	1	16	.312	0	0	0	0	0	0.0
Sept. 11	at Appalachian State	1-1	5	12	1	19	.579	0	0	0	0	6	15.0
Sept. 12	vs. Charlotte	1-1	4	5	1	12	.333	0	0	1	2	7	9.5
Sept. 12	vs. Liberty	1-0	4	5	1	11	.364	0	0	4	1	5	8.0
Sept. 18	vs. Southern Illinois												
Sept. 18	vs. Butler												
Sept. 19	vs. Youngstown State												
Sept. 23	at Saint Louis												
Sept. 30	Florida												
Oct. 4	Tennessee												
Oct. 9	at Mississippi State												
Oct. 11	at Alabama												
Oct. 16	Ole Miss												
Oct. 18	at Georgia												
Oct. 23	Mississippi State												
Oct. 25	at Florida												
Oct. 28	Alabama												
Nov. 1	Auburn												
Nov. 4	at Texas A&M												
Nov. 8	at LSU												
Nov. 13	Georgia												
Nov. 15	at Kentucky												
Nov. 18	at Arkansas												
Nov. 22	at Ole Miss												
Nov. 25	Texas A&M												
Nov. 27	South Carolina												
TOTALS		9-7	36	58	16	127	.331	2	0	8	4	45	82.5

#9 • CARLY KAN • JR • OH • HONOLULU, HAWAII

2014, 2013 AVCA ALL-AMERICAN // 2014 SEC SCHOLAR ATHLETE OF THE YEAR // 2013 SEC FRESHMAN OF THE YEAR

QUICK FACTS

- ▶ Earned SEC Player of the Week (Sept. 7-13) with 72 kills on .299 hitting at App. State Invite
- ▶ Tallied 20-plus kills in six-of-nine matches this season
- ▶ Led the nation in combined kills (418) and digs (394) a season ago
- ▶ Competed for Team USA at the USA Volleyball World University Games this past summer
- ▶ Matched the school record with 19 double-doubles in 2014, and has five already in 2015

CAREER HIGHS

Kills 26 - 2x - MR vs. Liberty (9-12-15)
Attacks 66 - vs. Illinois State (9-5-14)
Hitting %706 - vs. South Carolina (9-27-13)
Assists 5 - vs. South Carolina (9-27-13)
Aces 4 - 2x - MR vs. South Florida (9-5-15)
Solo Blocks 1 - 4x - MR - vs. South Florida (9-5-15)
Total Blocks 5 - vs. South Florida (9-5-15)
Digs 24 - vs. Alabama (11-26-14)
Points 29.0 - vs. South Florida (9-5-15)

SEASON HIGHS

Kills 26 - 2x - MR vs. Liberty (9-12-15)
Attacks 65 - vs. Appalachian State (9-11-15)
Hitting %489 - vs. Liberty (9-12-15)
Assists 3 - vs. Arkansas State (9-5-15)
Aces 4 - vs. South Florida (9-5-15)
Solo Blocks 1 - 4x - MR - vs. South Florida (9-5-15)
Total Blocks 5 - vs. South Florida (9-5-15)
Digs 15 - 2x - MR - vs. Arkansas State (9-5-15)
Points 29.0 - vs. South Florida (9-5-15)

CAREER STATISTICS

Year	MP/MS	SP	K	E	TA	H%	A	SA	D	BS	TB	PTS
2013	36-36	117	383	82	826	.364	51	36	315	1	42	440.5
2014	33-33	128	418	166	1178	.214	35	17	394	6	39	457.5
2015	9-9	36	168	39	383	.337	5	12	95	4	12	188.0
Totals	78-78	281	969	287	2387	.286	91	65	804	11	93	1086.0

2015 MATCH-BY-MATCH STATISTICS

DATE	OPPONENT	MP/MS	SP	K	E	TA	H%	A	SA	D	BS	TB	PTS
Aug. 28	North Dakota State	1-1	5	21	2	44	.432	1	0	15	0	1	21.5
Aug. 29	Winthrop	1-1	3	14	1	28	.464	0	1	6	0	0	15.0
Aug. 29	North Texas	1-1	3	15	1	35	.400	0	1	10	1	2	17.5
Sept. 4	vs. Florida Gulf Coast	1-1	3	4	1	14	.214	0	1	8	1	2	6.5
Sept. 5	vs. Arkansas State	1-1	5	20	5	52	.288	3	3	15	1	2	24.5
Sept. 5	at South Florida	1-1	4	22	4	53	.340	0	4	13	1	5	29.0
Sept. 11	at Appalachian State	1-1	5	26	13	65	.200	0	0	9	0	0	26.0
Sept. 12	vs. Charlotte	1-1	4	20	8	47	.255	1	2	9	0	0	22.0
Sept. 12	vs. Liberty	1-1	4	26	4	45	.489	0	0	10	0	0	26.0
Sept. 18	vs. Southern Illinois												
Sept. 18	vs. Butler												
Sept. 19	vs. Youngstown State												
Sept. 23	at Saint Louis												
Sept. 30	Florida												
Oct. 4	Tennessee												
Oct. 9	at Mississippi State												
Oct. 11	at Alabama												
Oct. 16	Ole Miss												
Oct. 18	at Georgia												
Oct. 23	Mississippi State												
Oct. 25	at Florida												
Oct. 28	Alabama												
Nov. 1	Auburn												
Nov. 4	at Texas A&M												
Nov. 8	at LSU												
Nov. 13	Georgia												
Nov. 15	at Kentucky												
Nov. 18	at Arkansas												
Nov. 22	at Ole Miss												
Nov. 25	Texas A&M												
Nov. 27	South Carolina												
TOTALS		9-9	36	168	39	383	.337	5	12	95	4	12	188.0

MATCHES 10-12: BUTLER INVITATIONAL

#10 • KIRA LARSON • RS SO • RS / MB • FARGO, ND

NAMED TO EACH 2015 ALL-TOURNAMENT TEAM THIS SEASON

QUICK FACTS

- ▶ Joins teammate Carly Kan as Tigers to be named to all three All-Tournament Teams in 2015
- ▶ Has recorded double-digit points in six-of-nine matches this season
- ▶ Comes to Mizzou this season after transferring from Nebraska
- ▶ 10-time State Champion in high school track and field
- ▶ Ranked as No. 23 player in the country by *PrepVolleyball* coming out of high school

SEASON / CAREER HIGHS

Kills	15 - vs. Charlotte (9-12-15)
Attacks	29 - vs. Arkansas State (9-5-15)
Hitting %667 - vs. Florida Gulf Coast (9-4-15)
Assists	1 - 2x - MR vs. Liberty (9-12-15)
Aces	2 - vs. Florida Gulf Coast (9-4-15)
Solo Blocks	1 - 2x - MR - vs. South Florida (9-5-15)
Total Blocks	5 - vs. Florida Gulf Coast (9-4-15)
Digs	5 - 2x - MR - vs. South Florida (9-5-15)
Points	17.5 - vs. Charlotte (9-12-15)

CAREER STATISTICS

Year	MP/MS	SP	K	E	TA	H%	A	SA	D	BS	TB	PTS
2014	15-2	24	13	7	41	.146	0	1	1	0	10	19.0
2015	9-8	36	88	18	181	.387	2	4	20	2	25	105.5
Totals	24-10	60	101	25	222	.342	2	5	21	2	35	124.5

2015 MATCH-BY-MATCH STATISTICS

DATE	OPPONENT	MP/MS	SP	K	E	TA	H%	A	SA	D	BS	TB	PTS
Aug. 28	North Dakota State	1-0	5	8	2	19	.316	0	0	5	0	0	8.0
Aug. 29	Winthrop	1-1	3	9	1	19	.421	0	1	1	0	2	11.0
Aug. 29	North Texas	1-1	3	7	1	13	.462	0	0	0	1	4	9.5
Sept. 4	vs. Florida Gulf Coast	1-1	3	8	0	12	.667	1	2	1	0	5	12.5
Sept. 5	vs. Arkansas State	1-1	5	13	5	29	.276	0	0	2	0	3	14.5
Sept. 5	at South Florida	1-1	4	8	2	26	.231	0	0	5	1	3	10.0
Sept. 11	at Appalachian State	1-1	5	6	3	12	.250	0	0	3	0	2	7.0
Sept. 12	vs. Charlotte	1-1	4	15	1	24	.583	0	1	3	0	3	17.5
Sept. 12	vs. Liberty	1-1	4	14	3	27	.407	1	0	0	0	3	15.5
Sept. 18	vs. Southern Illinois												
Sept. 18	vs. Butler												
Sept. 19	vs. Youngstown State												
Sept. 23	at Saint Louis												
Sept. 30	Florida												
Oct. 4	Tennessee												
Oct. 9	at Mississippi State												
Oct. 11	at Alabama												
Oct. 16	Ole Miss												
Oct. 18	at Georgia												
Oct. 23	Mississippi State												
Oct. 25	at Florida												
Oct. 28	Alabama												
Nov. 1	Auburn												
Nov. 4	at Texas A&M												
Nov. 8	at LSU												
Nov. 13	Georgia												
Nov. 15	at Kentucky												
Nov. 18	at Arkansas												
Nov. 22	at Ole Miss												
Nov. 25	Texas A&M												
Nov. 27	South Carolina												
TOTALS		9-8	36	88	18	181	.387	2	4	20	2	25	105.5

#11 • REGAN PELTIER • SR • OH • NIXA, MO

2015 SOUTH FLORIDA INVITATIONAL ALL-TOURNAMENT TEAM // 2013-14 FALL SEC ACADEMIC HONOR ROLL

QUICK FACTS

- Named to 2015 South Florida Invitational All-Tournament Team with 26 kills & 28 digs
- Opened the 2015 campaign with strong Tiger Invitational, ranking 2nd on team with 33.5 points
- Had career-high 22 kills last season at Mississippi State (second highest Tiger kill output of year)
- Dad played collegiate basketball at Missouri Southern, brother played hoops at Drury University
- Top-100 recruit out of high school, 2nd Team AVCA/Under Armour High School All-American in 2011

CAREER HIGHS

Kills22 - at Mississippi State (10-19-14)
Attacks49 - at Mississippi State (10-19-14)
Hitting %327 - at Mississippi State (10-19-14)
Assists5 - vs. LSU (10-25-13)
Aces4 - Twice - MR vs. SEMO (9-21-13)
Solo Blocks3 - vs. Florida Gulf Coast (9-4-15)
Total Blocks8 - at Alabama (11-10-13)
Digs18 - at LSU (10-25-13)
Points23.0 - at Mississippi State (10-19-14)

SEASON HIGHS

Kills13 - vs. Appalachian State (9-11-15)
Attacks34 - vs. Appalachian State (9-11-15)
Hitting %290 - vs. North Dakota State (8-28-15)
Assists1 - vs. North Dakota State (8-28-15)
Aces2 - 2x - MR - vs. Arkansas State (9-5-15)
Solo Blocks3 - vs. Florida Gulf Coast (9-4-15)
Total Blocks4 - vs. Florida Gulf Coast (9-4-15)
Digs17 - vs. Arkansas State (9-5-15)
Points14.5 - vs. Appalachian State (9-11-15)



CAREER STATISTICS

Year	MP/MS	SP	K	E	TA	H%	A	SA	D	BS	TB	PTS
2012	30-23	97	167	82	533	.159	22	8	129	12	58	210.0
2013	20-0	33	45	14	100	.310	0	0	9	3	13	53.0
2014	33-24	127	181	88	522	.178	8	0	52	6	71	219.5
2015	9-9	36	80	34	216	.213	1	8	75	8	18	101.0
Totals	92-56	293	473	218	1371	.186	31	16	265	29	160	583.5

2015 MATCH-BY-MATCH STATISTICS

DATE	OPPONENT	MP/MS	SP	K	E	TA	H%	A	SA	D	BS	TB	PTS
Aug. 28	North Dakota State	1-1	5	12	3	31	.290	1	0	4	1	2	13.5
Aug. 29	Winthrop	1-1	3	5	2	16	.188	0	2	4	2	2	9.0
Aug. 29	North Texas	1-1	3	9	3	22	.273	0	1	4	0	2	11.0
Sept. 4	vs. Florida Gulf Coast	1-1	3	4	3	15	.067	0	0	4	3	4	7.5
Sept. 5	vs. Arkansas State	1-1	5	11	4	31	.226	0	2	17	0	2	14.0
Sept. 5	at South Florida	1-1	4	11	4	28	.250	0	1	7	0	1	12.5
Sept. 11	at Appalachian State	1-1	5	13	6	34	.206	0	1	12	0	1	14.5
Sept. 12	vs. Charlotte	1-1	4	6	4	16	.125	0	0	7	0	2	7.0
Sept. 12	vs. Liberty	1-1	4	9	5	23	.174	0	1	16	2	2	12.0
Sept. 18	vs. Southern Illinois												
Sept. 18	vs. Butler												
Sept. 19	vs. Youngstown State												
Sept. 23	at Saint Louis												
Sept. 30	Florida												
Oct. 4	Tennessee												
Oct. 9	at Mississippi State												
Oct. 11	at Alabama												
Oct. 16	Ole Miss												
Oct. 18	at Georgia												
Oct. 23	Mississippi State												
Oct. 25	at Florida												
Oct. 28	Alabama												
Nov. 1	Auburn												
Nov. 4	at Texas A&M												
Nov. 8	at LSU												
Nov. 13	Georgia												
Nov. 15	at Kentucky												
Nov. 18	at Arkansas												
Nov. 22	at Ole Miss												
Nov. 25	Texas A&M												
Nov. 27	South Carolina												
TOTALS		9-9	36	80	34	216	.213	1	8	75	8	18	101.0

MATCHES 10-12: BUTLER INVITATIONAL

#12 • HAO JIN • FR • MB • SHIJIAZHUANG, CHINA
QUICK FACTS

- Exploded for nine kills on .600 hitting and six blocks against South Florida (Sept. 15)
- Recruited from China by Mizzou assistant coaches Deng Yang and Dawei Shen, continuing the Tigers' successful history of international recruiting
- Starred in volleyball, basketball, and track and field for Hebei Province teams in China throughout her youth career

SEASON / CAREER HIGHS

Kills	9 - vs. South Florida (9-5-15)
Attacks	15 - vs. South Florida (9-5-15)
Hitting %600 - vs. South Florida (9-5-15)
Assists	N/A
Aces	N/A
Solo Blocks	1 - vs. Appalachian State (9-11-15)
Total Blocks	6 - vs. South Florida (9-5-15)
Digs	N/A
Points	12.0 - vs. South Florida (9-5-15)

CAREER STATISTICS

Year	MP/MS	SP	K	E	TA	H%	A	SA	D	BS	TB	PTS
2015	4-0	11	11	1	24	.417	0	0	0	1	7	15.0
Totals	4-0	11	11	1	24	.417	0	0	0	1	7	15.0

2015 MATCH-BY-MATCH STATISTICS

DATE	OPPONENT	MP/MS	SP	K	E	TA	H%	A	SA	D	BS	TB	PTS
Aug. 28	North Dakota State	1-0	3	0	1	2	-.500	0	0	0	0	0	0.0
Aug. 29	Winthrop	1-0	1	0	0	0	.000	0	0	0	0	0	0.0
Aug. 29	North Texas	DNP											
Sept. 4	vs. Florida Gulf Coast	DNP											
Sept. 5	vs. Arkansas State	DNP											
Sept. 5	at South Florida	1-0	4	9	0	15	.600	0	0	0	0	6	12.0
Sept. 11	at Appalachian State	1-0	3	2	0	7	.286	0	0	0	1	1	3.0
Sept. 12	vs. Charlotte	DNP											
Sept. 12	vs. Liberty	DNP											
Sept. 18	vs. Southern Illinois												
Sept. 18	vs. Butler												
Sept. 19	vs. Youngstown State												
Sept. 23	at Saint Louis												
Sept. 30	Florida												
Oct. 4	Tennessee												
Oct. 9	at Mississippi State												
Oct. 11	at Alabama												
Oct. 16	Ole Miss												
Oct. 18	at Georgia												
Oct. 23	Mississippi State												
Oct. 25	at Florida												
Oct. 28	Alabama												
Nov. 1	Auburn												
Nov. 4	at Texas A&M												
Nov. 8	at LSU												
Nov. 13	Georgia												
Nov. 15	at Kentucky												
Nov. 18	at Arkansas												
Nov. 22	at Ole Miss												
Nov. 25	Texas A&M												
Nov. 27	South Carolina												
TOTALS		4-0	11	11	1	24	.417	0	0	0	1	7	15.0

#13 • ALEXA ETHRIDGE • JR • DS • LEE'S SUMMIT, MO

QUICK FACTS

- ▶ Has paced Mizzou in digs in seven-of-nine matches this season, including career-high of 27
- ▶ Is one of three transfers this season, coming to Mizzou from Nebraska alongside Kira Larson
- ▶ Owns the Missouri High School volleyball record for most assists (2,973)
- ▶ Two-time all-state selection at Lee's Summit North
- ▶ Played for Invasion Volleyball Club with current Tigers Julia Towler and Alexa Armendariz

CAREER HIGHS

Kills 1 - 3x - MR vs. Arkansas State (9-5-15)
Attacks 2 - vs. Arkansas State (9-5-15)
Assists 6 - vs. North Texas (8-29-15)
Aces 4 - at Iowa (11-27-13)
Digs 27 - vs. Appalachian State (9-11-15)
Points 1.0 - 6x - MR vs. Charlotte (9-12-15)

SEASON HIGHS

Kills 1 - vs. Arkansas State (9-5-15)
Attacks 2 - vs. Arkansas State (9-5-15)
Assists 6 - vs. North Texas (8-29-15)
Aces 1 - 5x - MR vs. Charlotte (9-12-15)
Digs 27 - vs. Appalachian State (9-11-15)
Points 1.0 - 6x - MR vs. Charlotte (9-12-15)



CAREER STATISTICS

Year	MP/MS	SP	K	E	TA	H%	A	SA	D	BS	TB	PTS
2013	30-1	99	1	0	2	.500	8	21	30	0	0	22.0
2014	33-0	109	1	0	3	.333	7	15	44	0	0	16.0
2015	9-9	36	1	0	3	.333	34	5	135	0	0	6.0
Totals	72-10	244	3	0	8	.375	49	41	209	0	0	44.0

2015 MATCH-BY-MATCH STATISTICS

DATE	OPPONENT	MP/MS	SP	K	E	TA	H%	A	SA	D	BS	TB	PTS
Aug. 28	North Dakota State	1-1	5	0	0	0	.000	4	1	17	0	0	1.0
Aug. 29	Winthrop	1-1	3	0	0	0	.000	3	0	12	0	0	0.0
Aug. 29	North Texas	1-1	3	0	0	0	.000	6	1	5	0	0	1.0
Sept. 4	vs. Florida Gulf Coast	1-1	3	0	0	0	.000	3	0	9	0	0	0.0
Sept. 5	vs. Arkansas State	1-1	5	1	0	2	.500	3	0	18	0	0	1.0
Sept. 5	at South Florida	1-1	4	0	0	0	.000	4	1	23	0	0	1.0
Sept. 11	at Appalachian State	1-1	5	0	0	0	.000	3	1	27	0	0	1.0
Sept. 12	vs. Charlotte	1-1	4	0	0	1	.000	5	1	10	0	0	1.0
Sept. 12	vs. Liberty	1-1	4	0	0	0	.000	3	0	14	0	0	0.0
Sept. 18	vs. Southern Illinois												
Sept. 18	vs. Butler												
Sept. 19	vs. Youngstown State												
Sept. 23	at Saint Louis												
Sept. 30	Florida												
Oct. 4	Tennessee												
Oct. 9	at Mississippi State												
Oct. 11	at Alabama												
Oct. 16	Ole Miss												
Oct. 18	at Georgia												
Oct. 23	Mississippi State												
Oct. 25	at Florida												
Oct. 28	Alabama												
Nov. 1	Auburn												
Nov. 4	at Texas A&M												
Nov. 8	at LSU												
Nov. 13	Georgia												
Nov. 15	at Kentucky												
Nov. 18	at Arkansas												
Nov. 22	at Ole Miss												
Nov. 25	Texas A&M												
Nov. 27	South Carolina												
TOTALS		9-9	36	1	0	3	.333	34	5	135	0	0	6.0

MATCHES 10-12: BUTLER INVITATIONAL

#14 • SYDNEY DEEKEN • SO • OH • CALIFORNIA, MO

2014-15 FIRST-YEAR SEC ACADEMIC HONOR ROLL

QUICK FACTS

- ▶ Solid first-year with Mizzou last season, highlighted by SEC Freshman of the Week honors on Sept. 29
- ▶ Averaged 3.42 points and 2.83 kills per set to open SEC play en route of winning award
- ▶ Yet another outstanding all-around athlete on this year's Tiger roster
- ▶ Was a two-time high school high jump champion, three-time triple jump champion, and long jump champion

CAREER HIGHS

Kills 10 - vs. Mississippi State (9-26-14)
Attacks 19 - vs. Mississippi State (9-26-14)
Hitting %368 - vs. Mississippi State (9-26-14)
Assists N/A
Aces 2 - vs. Tennessee (9-28-14)
Solo Blocks N/A
Total Blocks 4 - at Georgia (10-5-14)
Digs 12 - Twice - MR at Mississippi State (10-19-14)
Points 10.5 - vs. Tennessee (9-28-14)

SEASON HIGHS

Kills 1 - vs. Arkansas State (9-5-15)
Attacks 3 - vs. Arkansas State (9-5-15)
Hitting %333 - vs. Arkansas State (9-5-15)
Assists N/A
Aces N/A
Solo Blocks N/A
Total Blocks N/A
Digs 1 - vs. Arkansas State (9-5-15)
Points 1.0 - vs. Arkansas State (9-5-15)

CAREER STATISTICS

Year	MP/MS	SP	K	E	TA	H%	A	SA	D	BS	TB	PTS
2014	16-7	45	57	40	179	.095	1	8	73	1	14	72.5
2015	2-0	2	1	1	4	.000	0	0	1	0	0	1.0
Totals	18-7	47	58	41	183	.093	1	8	74	1	14	73.5

2015 MATCH-BY-MATCH STATISTICS

DATE	OPPONENT	MP/MS	SP	K	E	TA	H%	A	SA	D	BS	TB	PTS
Aug. 28	North Dakota State	DNP											
Aug. 29	Winthrop	DNP											
Aug. 29	North Texas	DNP											
Sept. 4	vs. Florida Gulf Coast	1-0	1	0	1	1	-1.000	0	0	0	0	0	0.0
Sept. 5	vs. Arkansas State	1-0	1	1	0	3	.333	0	0	1	0	0	1.0
Sept. 5	at South Florida	DNP											
Sept. 11	at Appalachian State	DNP											
Sept. 12	vs. Charlotte	DNP											
Sept. 12	vs. Liberty	DNP											
Sept. 18	vs. Southern Illinois												
Sept. 18	vs. Butler												
Sept. 19	vs. Youngstown State												
Sept. 23	at Saint Louis												
Sept. 30	Florida												
Oct. 4	Tennessee												
Oct. 9	at Mississippi State												
Oct. 11	at Alabama												
Oct. 16	Ole Miss												
Oct. 18	at Georgia												
Oct. 23	Mississippi State												
Oct. 25	at Florida												
Oct. 28	Alabama												
Nov. 1	Auburn												
Nov. 4	at Texas A&M												
Nov. 8	at LSU												
Nov. 13	Georgia												
Nov. 15	at Kentucky												
Nov. 18	at Arkansas												
Nov. 22	at Ole Miss												
Nov. 25	Texas A&M												
Nov. 27	South Carolina												
TOTALS		2-0	2	1	1	4	.000	0	0	1	0	0	1.0

#15 • KASEY REUTER • SO • OH • SIOUX CITY, IOWA

2014-15 FIRST-YEAR SEC ACADEMIC HONOR ROLL

QUICK FACTS

- ▶ Made impact as a freshman last year for the Tigers, finishing with the team's sixth most points
- ▶ Tallied first double-double vs. Ole Miss (11-14-14)
- ▶ In that match, set career highs in kills, hitting percentage, and digs
- ▶ Hails from the same high school as former Tiger All-American Jessica Vander Kooi (Hinton HS)
- ▶ Multi-sport athlete in high school, including 2013 state champion in high jump

CAREER HIGHS

Kills	15 - Twice - MR vs. Ole Miss (11-16-14)
Attacks	37 - vs. UGA (11-14-14)
Hitting %609 - vs. Ole Miss (11-16-14)
Assists	1 - vs. LSU (10-17-14)
Aces	1 - Twice - MR vs. Alabama (11-26-14)
Solo Blocks	N/A
Total Blocks	4 - vs. Alabama (11-26-14)
Digs	12 - vs. Ole Miss (11-16-14)
Points	16.5 - vs. UGA (11-14-14)

SEASON HIGHS

Kills	N/A
Attacks	N/A
Hitting %	N/A
Assists	N/A
Aces	N/A
Solo Blocks	N/A
Total Blocks	N/A
Digs	N/A
Points	N/A



CAREER STATISTICS

Year	MP/MS	SP	K	E	TA	H%	A	SA	D	BS	TB	PTS
2014	31-12	85	124	55	342	.202	3	8	65	2	28	147.0
2015	0-0	0	0	0	0	.000	0	0	0	0	0	0.0
Totals	31-12	85	124	55	342	.202	3	8	65	2	28	147.0

2015 MATCH-BY-MATCH STATISTICS

DATE	OPPONENT	MP/MS	SP	K	E	TA	H%	A	SA	D	BS	TB	PTS
Aug. 28	North Dakota State	DNP											
Aug. 29	Winthrop	DNP											
Aug. 29	North Texas	DNP											
Sept. 4	vs. Florida Gulf Coast	DNP											
Sept. 5	vs. Arkansas State	DNP											
Sept. 5	at South Florida	DNP											
Sept. 11	at Appalachian State	DNP											
Sept. 12	vs. Charlotte	DNP											
Sept. 12	vs. Liberty	DNP											
Sept. 18	vs. Southern Illinois												
Sept. 18	vs. Butler												
Sept. 19	vs. Youngstown State												
Sept. 23	at Saint Louis												
Sept. 30	Florida												
Oct. 4	Tennessee												
Oct. 9	at Mississippi State												
Oct. 11	at Alabama												
Oct. 16	Ole Miss												
Oct. 18	at Georgia												
Oct. 23	Mississippi State												
Oct. 25	at Florida												
Oct. 28	Alabama												
Nov. 1	Auburn												
Nov. 4	at Texas A&M												
Nov. 8	at LSU												
Nov. 13	Georgia												
Nov. 15	at Kentucky												
Nov. 18	at Arkansas												
Nov. 22	at Ole Miss												
Nov. 25	Texas A&M												
Nov. 27	South Carolina												
TOTALS		0-0	0	0	0	0	.000	0	0	0	0	0	0.0

MATCHES 10-12: BUTLER INVITATIONAL

2015 MATCH-BY-MATCH INDIVIDUAL LEADERS

DATE	OPPONENT	KILLS	ATTACKS	ASSISTS	DIGS	TOTAL BLOCKS
Aug. 28	North Dakota State	Kan (21)	Kan (44)	Eckenrode (25)	Ethridge (17)	Munlyn (8)
Aug. 29	Winthrop	Kan (14)	Kan (28)	Kreklow (17)	Ethridge (12)	Towler (5)
						Munlyn (5)
Aug. 29	North Texas	Kan (15)	Kan (35)	Eckenrode (19)	Kan (10)	Larson (4)
Sept. 4	at Florida Gulf Coast	Thater (10)	Thater (15)	Eckenrode (15)	Ethridge (9)	Munlyn (5)
			Peltier (15)			Thater (5)
						Larson (5)
Sept. 5	vs. Arkansas State	Kan (20)	Kan (52)	Eckenrode (26)	Ethridge (18)	Munlyn, Thater (6)
Sept. 5	vs. South Florida	Kan (22)	Kan (53)	Eckenrode (31)	Ethridge (23)	Jin (6)
Sept. 11	at Appalachian State	Kan (26)	Kan (65)	Kreklow (34)	Ethridge (27)	Munlyn (6)
Sept. 12	vs. Charlotte	Kan (20)	Kan (47)	Kreklow (27)	Ethridge (10)	Munlyn (7)
Sept. 12	vs. Liberty	Kan (26)	Kan (45)	Eckenrode (30)	Peltier (16)	Munlyn (5)
TOTALS		Kan (8) Thater (1)	Kan (8) Thater (1) Peltier (1)	Eckenrode (6) Kreklow (3)	Ethridge (7) Kan (1) Peltier (1)	Munlyn (7) Larson (2) Thater (2) Towler (1)

2015 MATCH-BY-MATCH TEAM HIGHS

DATE	OPPONENT	KILLS	ATTACKS	PCT	ASSISTS	ACES	DIGS	BLOCKS
Aug. 28	North Dakota State	58	139	.309	56	6	59	9.0
Aug. 29	Winthrop	42	99	.343	37	4	33	10.0
Aug. 29	North Texas	43	90	.411	41	6	32	8.0
Sept. 4	vs. Florida Gulf Coast	32	75	.333	29	5	27	14.0
Sept. 5	vs. Arkansas State	57	150	.253	52	7	70	13.0
Sept. 5	at South Florida	69	160	.356	63	7	72	10.0
Sept. 11	at Appalachian State	68	160	.250	65	2	69	9.0
Sept. 12	vs. Charlotte	62	129	.357	59	5	49	13.0
Sept. 12	vs. Liberty	68	143	.343	63	2	63	9.0

DOUBLE-DOUBLES

CARLY KAN // OH // JR

- 21 Kills, 15 Digs (vs. North Dakota State)
- 15 Kills, 10 Digs (vs. North Texas)
- 20 Kills, 15 Digs (vs. Arkansas State)
- 22 Kills, 13 Digs (at South Florida)
- 26 Kills, 10 Digs (vs. Liberty)

ALI KREKLOW // S // SO

- 28 Assists, 10 Digs (at South Florida)
- 34 Assists, 10 Digs (at Appalachian State)

REGAN PELTIER // OH // SR

- 11 Kills, 17 Digs (vs. Arkansas State)
- 13 Kills, 12 Digs (at Appalachian State)

20-KILL MATCHES

CARLY KAN // OH // JR

- 21 Kills (vs. North Dakota State)
- 20 Kills (vs. Arkansas State)
- 22 Kills (at South Florida)
- 26 Kills (at Appalachian State)
- 20 Kills (vs. Charlotte)
- 26 Kills (vs. Liberty)

2015 SEASON HONORS

CARLY KAN // OH // JR

- Preseason All-SEC Team
- Tiger Invitational MVP
- USF Invitational MVP
- App State Invitational MVP
- SEC Player of the Week (Sept. 7-13)
- SEC Offensive Player of the Week (Sept. 7-13)

KIRA LARSON // RS-MB // RS SO

- Tiger Invitational All-Tournament Team
- USF Invitational All-Tournament Team
- App State Invitational All-Tournament Team

ALYSSA MUNLYN // MB // FR

- Tiger Invitational All-Tournament Team
- App State Invitational All-Tournament Team

REGAN PELTIER // OH // SR

- USF Invitational All-Tournament Team

CAREER RECORD WATCH
KILLS

1.	1,794	Lisa Henning	2010-13
2.	1,658	Shen Danru	2002-05
3.	1,519	Jessica Vander Kooi	2003-06
4.	1,478	Yvette Buhlig	1988-92
5.	1,476	Christi Myers	1999-02
6.	1,475	Na Yang	2004-07
7.	1,464	Julianna Klein	2006-10
8.	1,156	Nicole Wilson	2003-06
9.	1,141	Jodi Maune	1995-98
10.	1,120	Naaron Branson	1998-01

969 Carly Kan 2013-present
ATTACKS

1.	4,538	Lisa Henning	2010-13
2.	4,481	Shen Danru	2002-05
3.	4,425	Julianna Klein	2006-10
4.	3,867	Jessica Vander Kooi	2003-06
5.	3,855	Na Yang	2004-07
6.	3,515	Yvette Buhlig	1988-92
7.	3,247	Christi Myers	1999-02
8.	2,988	Lisa Morris	1999-02
9.	2,982	Jode Maune	1995-98
10.	2,927	Emily Wilson	2011-14

2,387 Carly Kan 2013-present
HITTING PERCENTAGE

1.	.370	Whitney Little	2011-14
2.	.350	Nicole Wilson	2003-06
3.	.321	Christi Myers	1999-02
4.	.318	Brittney Brimmage	2008-11
5.	.317	Lisa Boyd	2002-05
6.	.308	Dianne Berg	1983-85
7.	.286	Carly Kan	2013-present
8.	.283	Yvette Buhlig	1988-92
T-9.	.279	Lindsey Hunter	2002-05
T-9.	.279	Catie Wilson	2007-10

KILLS PER SET

1.	4.03	Paola Ampudia	2009-10
2.	3.83	Lisa Henning	2010-13
3.	3.73	Shen Danru	2002-05
4.	3.69	Yvette Buhlig	1988-92
5.	3.64	Na Yang	2004-07
6.	3.55	Lisa Morris	1999-02
7.	3.46	Christi Myers	1999-02
T-8.	3.45	Mary Lauren Smith	2001-03
T-8.	3.45	Jessica Vander Kooi	2003-06

T-8 3.45 Carly Kan 2013-present
DIGS

1.	2,017	Tatum Ailes	2004-07
2.	1,997	Caitlyn Vann	2007-09
3.	1,565	Sarah Meister	2011-14
4.	1,372	Shen Danru	2002-05
5.	1,306	Jessica Vander Kooi	2003-06
6.	1,281	Priscilla Armendariz	2008-11
7.	1,176	Naaron Branson	1998-01
8.	1,149	Yvette Buhlig	1988-92
9.	1,103	Gwen Mullens	1991-94
10.	1,066	Margaret Yanics	1984-88

804 Carly Kan 2013-present
DIGS PER SET

1.	4.58	Tatum Ailes	2004-07
2.	4.34	Caitlyn Vann	2007-10
3.	3.34	Sarah Meister	2011-14
4.	3.12	Amy Tuma	1987-88
5.	3.08	Shen Danru	2002-05
6.	2.99	Margaret Yanics	1984-88
7.	2.98	Jessica Vander Kooi	2003-06
8.	2.96	Sharen Olmstead	1983-84
9.	2.93	Sara Parks	2002-03

10. 2.86 Carly Kan 2013-present
POINTS

1.	2,033.0	Lisa Henning	2010-13
2.	1,941.0	Shen Danru	2002-05
3.	1,841.0	Jessica Vander Kooi	2003-06
4.	1,817.0	Christi Myers	1999-02
5.	1,761.5	Yvette Buhlig	1988-92
6.	1,703.0	Julianna Klein	2006-10
7.	1,655.5	Na Yang	2004-07
8.	1,526.0	Nicole Wilson	2003-06
9.	1,356.5	Jodi Maune	1995-98
10.	1,337.5	Naaron Branson	1998-01

1,086.0 Carly Kan 2013-present

WAYNE & SUSAN KREKLOW AT MIZZOU

WAYNE KREKLOW

16th Season at Mizzou

Alma Mater

Drake University

B.A. in Social Studies, 1980

University of Missouri

 Masters of Education and
Counseling Psychology, 1997

Playing Experience

 U.S. Volleyball Association Men's AA
Team, 1977-79

Coaching Experience

University of Missouri

Head Coach, 2005-present

University of Missouri

Associate Head Coach, 2000-04

Columbia College (Men's)

Co-Head Coach, 1997-99

Columbia College (Women's)

Co-Head Coach, 1994-99

University of Missouri

Assistant Coach, 1989-93

Coaching Record

At Mizzou:

213-116 (.647)

Overall:

533-169 (.759)

Coaching Awards

NAIA Coach of the Year:

1997, 1998

NAIA Regional Coach of the Year:

1995, 1996, 1997, 1998, 1999

American Midwest Co-Coach of the Year:

1995, 1996, 1999

CVU.com Honorable Mention National

Coach of the Year:

2005

SEC Coach of the Year:

2013

AVCA Southeast Region Coach of the

Year:

2013



Mizzou volleyball's rise to national prominence since 2000 can be easily tied to its leadership at the helm of the program as Wayne and Susan Kreklow have built a national power. Heading into the 2013 season, the résumé was impressive enough: 10 NCAA Tournaments, one Elite Eight, two Sweet 16s, 12 winning seasons and an average of 20 wins per season.

But the Kreklows and the 2013 team rewrote the record books with the most successful season in program history. Not only did the Tigers become the first ever team at Mizzou to win a Southeastern Conference Championship and the program's first conference championship, but the team finished the regular season unblemished at 34-0. The team earned the No. 4 overall seed in the NCAA Tournament and saw four players earn AVCA All-America honors, including a pair of first team honorees in senior setter Molly Kreklow and senior right side Lisa Henning. Wayne Kreklow was named SEC Coach of the Year for engineering the whole thing. Below is just a snapshot of the achievements by the 2013 team.

- SEC Champions - School's first ever SEC title and program's first ever league championship
- First ever SEC team to finish a regular season unbeaten
- Reset school records in wins, conference wins, consecutive wins, sweeps and team hitting percentage
- Led the nation in hitting, kills, assists, wins and points per set while averaging the fewest errors per set
- Saw four players - Molly Kreklow, Lisa Henning, Carly Kan, Whitney Little - land on the All-SEC team
- Molly Kreklow was named SEC Player of the Year, Carly Kan was SEC Freshman of the Year and Wayne Kreklow was SEC coach of the Year
- Four Tigers were AVCA All-Americans - Molly Kreklow and Lisa Henning (First Team) and Carly Kan and Whitney Little (honorable mention)
- Wayne Kreklow was the SEC Coach of the Year and the AVCA Southeast Region Coach of the Year
- Carly Kan earned AVCA Southeast Region Freshman of the Year

Aside from all of the accomplishments for the 2013 team, Wayne and Susan Kreklow had built a power at Mizzou since arriving in 2000. In fact, now that the Tigers have reached the NCAA Tournament in 11 of the last 15 seasons, Mizzou is one of only 22 teams nationally to qualify for at least 10 NCAA Tournaments in the last 15 seasons. In the Kreklow's first eight seasons at the helm of the program, Mizzou qualified for the NCAA Tournament in each year, joining Nebraska as the only two programs to accomplish that feat during the span.

In their inaugural season as an SEC member, the Kreklows guided Mizzou to a 19-win season while finishing fourth in the SEC East division. They also guided three players - Molly Kreklow, Lisa Henning and Whitney Little - to All-SEC honors. Henning was a unanimous All-SEC First Team pick while Kreklow and Little were second-team honorees. Henning also went on to garner AVCA All-America Third Team honors, becoming the second Tiger to earn AVCA All-America honors in two consecutive seasons.

SUSAN KREKLOW

16th Season at Mizzou

Alma Mater

Missouri State

B.S. in Physical Education, 1984

M.S. in Counseling Psych., 1987

Playing Experience

Central Missouri State, 1979-80

Missouri State, 1981-82

 U.S. Volleyball Association Women's
AA Team, 1993-98

Coaching Experience

University of Missouri

Director of Volleyball, 2007-present

University of Missouri

Associate Head Coach, 2005-06

University of Missouri

Head Coach, 2000-04

Columbia College (Men's)

Co-Head Coach, 1997-99

Columbia College (Women's)

Co-Head Coach, 1994-99

Head Coach, 1990-93

St. Clair (Mo.) High School

Head Coach, 1988-90

Coaching Record

At Mizzou:

109-46 (.703)

Overall:

618-156 (.798)

Coaching Awards

Big 12 Coach of the Year:

2000

NAIA Co-Coach of the Year:

1997, 1998

NAIA Regional Coach of the Year:

1995, 1996, 1997, 1998, 1999

American Midwest Co-Coach of the Year:

1995, 1996, 1999

WAYNE & SUSAN KREKLOW AT MIZZOU

KREKLOWS YEAR-BY-YEAR

Year	Team	Head Coach(es)	W	L	Pct.	Postseason
1990	Columbia College (W)	Susan Kreklow	46	14	.767	
1991	Columbia College (W)	Susan Kreklow	56	3	.949	
1992	Columbia College (W)	Susan Kreklow	37	21	.638	
1993	Columbia College (W)	Susan Kreklow	50	19	.725	
1994	Columbia College (W)	Susan & Wayne Kreklow	40	19	.679	NAIA Top-12
1995	Columbia College (W)	Susan & Wayne Kreklow	55	5	.917	NAIA Quarterfinals
1996	Columbia College (W)	Susan & Wayne Kreklow	44	2	.957	NAIA Semifinals
1997	Columbia College (M)	Susan & Wayne Kreklow	9	14	.391	
1997	Columbia College (W)	Susan & Wayne Kreklow	43	3	.935	NAIA Quarterfinals
1998	Columbia College (M)	Susan & Wayne Kreklow	25	5	.833	
1998	Columbia College (W)	Susan & Wayne Kreklow	45	0	1.000	NAIA Champions
1999	Columbia College (M)	Susan & Wayne Kreklow	19	5	.792	
1999	Columbia College (W)	Susan & Wayne Kreklow	40	0	1.000	NAIA Champions
2000	Missouri	Susan Kreklow	24	7	.774	NCAA First Round
2001	Missouri	Susan Kreklow	20	11	.645	NCAA First Round
2002	Missouri	Susan Kreklow	26	8	.765	NCAA Second Round
2003	Missouri	Susan Kreklow	19	11	.633	NCAA First Round
2004	Missouri	Susan Kreklow	20	9	.690	NCAA Second Round
2005	Missouri	Wayne Kreklow	25	5	.833	NCAA Regional Final
2006	Missouri	Wayne Kreklow	18	13	.581	NCAA Second Round
2007	Missouri	Wayne Kreklow	17	13	.567	NCAA First Round
2008	Missouri	Wayne Kreklow	13	17	.433	
2009	Missouri	Wayne Kreklow	18	14	.563	
2010	Missouri	Wayne Kreklow	22	11	.667	NCAA Sweet 16
2011	Missouri	Wayne Kreklow	21	13	.617	NCAA First Round
2012	Missouri	Wayne Kreklow	19	12	.613	
2013	Missouri	Wayne Kreklow	35	1	.972	NCAA Second Round
2014	Missouri	Wayne Kreklow	16	17	.485	
2015	Missouri	Wayne Kreklow	9	0	1.000	

The 2011 season may have showcased the Kreklow's coaching prowess unlike ever before. With just two seniors on the 2011 squad, the Kreklows took a group comprised primarily of freshmen and sophomores to the NCAA Tournament for the 10th time in 12 seasons. In fact, the Tigers were the youngest team to qualify for the field of 64 as 11 of its 13 players were underclassmen. The Kreklows also guided Henning to AVCA Third Team All-America honors, becoming the first Tiger underclassman to earn AVCA All-America honors.

In 2010, the Kreklows took the Tigers back to the NCAA Sweet 16, marking the program's second-deepest run into the NCAA Tournament in history. The Tigers also pulled the biggest first-round upset in NCAA Tournament history in 2010, knocking off fifth-seeded Northern Iowa in Cedar Falls in a thrilling five-set match. The Tigers boasted four wins over ranked teams in 2010, including two in the NCAA Tournament, and took home 14 Big 12 Athlete of the Week honors, the most by any team in the league in 2010. The Tigers also ranked 16th nationally in average attendance last season.

Under the Kreklow's guidance in 2010, senior outside hitter Paola Ampudia was named honorable mention All-American by the AVCA was a member of the first team All-Central Region and All-Big 12 teams. She was a unanimous selection to the All-Big 12 team. The Kreklows also saw freshman setter Molly Kreklow garner AVCA Central Region Freshman of the Year honors and honorable mention All-Big 12 status as well. She and classmate Lisa Henning also appeared on the All-Big 12 Freshman team.

Under the direction of the Kreklow's, academics and community involvement continue to be a cornerstone of the program. In 2009, six Tigers earned a spot on the Academic All-Big 12 team while senior setter Lei Wang-Francisco became the program's first-ever four-time Academic All-Big 12 honoree.

While the Kreklow's success at Missouri was immediate, the apex of their successes came at the end of the 2005 season. The Tigers were selected to host NCAA First and Second rounds for the second-consecutive year, achieving an overall No. 10 seed in the tournament. After defeating Missouri State in the first round, Mizzou swept Arkansas to advance to the team's first regional in school history. At the Penn State Regional, the Tigers took perennial power Hawaii head-on in the regional

semifinal, defeating UH in four games. The Tigers accumulated a 25-5 record in 2005, the winningest season in school history, and were a step away from the Final Four.

Also in 2005, Wayne Kreklow was named College Volleyball Update's honorable mention National Coach of the Year as the team surged to the national top-10 for the first time in school history, sweeping three top-10 teams along the way. In all, the Kreklows have amassed a 200-108 (.649) winning record in their Mizzou tenure with 117 wins coming in Big 12 play, averaging 12 conference wins per season. The Tigers have won 21 matches over Top-25 teams since 2000, toppling five during the magical 2005 season. Mizzou itself has spent 76 weeks in the national top 25 since 2000.

Upon arrival, the Kreklows wasted no time in putting their winning mark on a program that had not experienced success since the early 1980's. In their first three years at Mizzou (2000, 2001 and 2002) they recorded the program's first back-to-back-to-back 20-win seasons since 1981-83. In fact, the Tigers won 70 matches in the first three years under the Kreklows, more than the previous seven years combined. Missouri posted the first postseason victory in school history by defeating Northwestern in the first round of the 2002 NCAA Tournament. In 2004, Missouri had the honor of hosting first and second rounds of the NCAA Tournament for the first time in school history.

In 2000, the Kreklows' first season at MU, the Tigers finished second in the Big 12 Conference after finishing ninth the previous year. For her efforts, Susan was named as the 2000 Big 12 Coach of the Year by her peers. The Kreklows have made Mizzou Volleyball an exciting marketable entity, and the growth in attendance has been effected, as Missouri has ranked in the nation's top seven in the category in 2005 and 2006, averaging more than 2,600 fans per competition. On Oct. 5, 2005, 7,298 fans packed the Hearn Center for the Tigers' match against Nebraska. Both teams entered the contest undefeated and ranked in the national top-10.

Before the 2005 season, Wayne and Susan officially switched titles within the University system to allow for more family flexibility. While the official coaching records of both are affected, their coaching philosophy is one built on a co-op instead of a one-headed system.

Before coming to Missouri, the Kreklows were co-head coaches of both the men's and women's volleyball teams at Columbia College. They enjoyed great success, taking their women's team to the NAIA National Tournament six times and winning consecutive national titles in 1998 and 1999.

The Cougars also won five regional championships and seven consecutive American Midwest Conference championships under their guidance. In 1998 and 1999, Columbia College achieved consecutive undefeated seasons with a combined record of 85-0. The Cougars' undefeated record included 78 consecutive wins at home and 227 consecutive game victories.

WAYNE & SUSAN KREKLOW AT MIZZOU

In 1997 and 1998, the Kreklows shared NAIA/AVCA National Coach of the Year and Midwest Region Coach of the Year honors. In 1999, the coaching tandem took home the regional award for the fifth consecutive year. In 1998 and 1999, the Kreklows also received the NAIA National Tournament Coach of the Year award.

Along with the success of the women's program, the Kreklows started the men's volleyball program at Columbia College in 1997. In 1999, the Cougars finished the season with a 19-5 overall record, enjoying their second consecutive undefeated run through the Midwest Intercollegiate Volleyball Association. They also took second place at the inaugural SSI Volleyball National Invitational Tournament in 1999.

Susan Kreklow played volleyball for Central Missouri State University and Missouri State. She received her bachelor's degree in physical education and a Master's of Science degree from Missouri State in 1984 and 1987, respectively. Kreklow began her coaching career at St. Clair (Mo.) High School. She began her collegiate coaching career at Columbia College in 1990. Susan was the founder of Columbia Juniors Volleyball Club and the Columbia Developmental Volleyball Leagues. She has served as a member of the USA Volleyball Board of Directors as the NAIA representative and was president-elect of the NAIA National Coaches Association.

Wayne Kreklow earned a bachelor's degree in social science in 1980 from Drake University. While at Drake, Wayne was a member of the men's basketball team, where he earned All-America, all-conference and all-district awards as a two-time team captain, and is fifth on Drake's career scoring list. He is also a member of Drake's All-Century basketball team and was a member of the NBA World Champion Boston Celtics in 1980-81. Wayne began coaching basketball for Central Decatur (Iowa) High School in 1986. He began coaching volleyball as an assistant under Craig Sherman at Missouri. He was with the Tigers from 1989 to 1994 before moving over to Columbia College to join his wife at the helm of the Cougar program.



KREKLOWS AT MIZZOU

As Head Coach	W	L	Pct.	Seasons
Wayne Kreklow	213	116	.644	11
Susan Kreklow	109	46	.703	5
TOTAL	322	162	.665	16

TEAM KREKLOW TOTALS

By Gender	W	L	Pct.	Seasons
Women	778	248	.758	25
Men	53	24	.688	3
TOTAL	831	272	.753	28

WAYNE KREKLOW TOTALS

Head Coach

By Gender	W	L	Pct.	Seasons
Women*	480	145	.767	16
Men	53	24	.688	3
TOTAL	533	169	.759	19

Assistant Coach

	W	L	Pct.	Seasons
At Mizzou (90-93)	51	66	.436	4
At Mizzou (00-04)	109	46	.703	5
TOTAL	160	112	.588	9

All Coaching

	W	L	Pct.	Seasons
TOTAL	693	281	.711	26

KREKLOWS AT COLUMBIA COLLEGE

Team Coached	W	L	Pct.	Seasons
Women	456	87	.840	10
Men	53	24	.688	3
TOTAL	509	111	.821	13

Wayne as Co-Head Coach

	W	L	Pct.	Seasons
Overall	267	29	.902	6

2015 STATS

Mizzou Volleyball
MIZZOU Combined Team Statistics (as of Sep 12, 2015)
All matches

RECORD:	OVERALL	HOME	AWAY	NEUTRAL
ALL GAMES	9-0	3-0	2-0	4-0
CONFERENCE	0-0	0-0	0-0	0-0
NON-CONFERENCE	9-0	3-0	2-0	4-0

##	Player	sp	Attack					Set		Serve			re	Dig		Blocking					bhe	points
			k	k/s	e	ta	pct	a	a/s	sa	se	sa/s		dig	dig/s	bs	ba	total	blk/s	be		
9	Carly Kan	36	168	4.67	39	383	.337	5	0.14	12	6	0.33	13	95	2.64	4	8	12	0.33	0	0	188.0
10	Kira Larson	36	88	2.44	18	181	.387	2	0.06	4	14	0.11	0	20	0.56	2	23	25	0.69	4	2	105.5
11	Regan Peltier	36	80	2.22	34	216	.213	1	0.03	8	8	0.22	14	75	2.08	8	10	18	0.50	2	3	101.0
8	Alyssa Munlyn	36	58	1.61	16	127	.331	2	0.06	0	0	0.00	0	8	0.22	4	41	45	1.25	2	0	82.5
7	Julia Towler	36	50	1.39	13	113	.327	1	0.03	0	0	0.00	0	12	0.33	4	26	30	0.83	3	0	67.0
2	Emily Thater	31	40	1.29	6	86	.395	2	0.06	0	0	0.00	0	5	0.16	4	21	25	0.81	0	0	54.5
12	Hao Jin	11	11	1.00	1	24	.417	0	0.00	0	0	0.00	0	0	0.00	1	6	7	0.64	0	1	15.0
4	Courtney Eckenrode	36	2	0.06	1	6	.167	215	5.97	8	4	0.22	0	48	1.33	0	0	0	0.00	1	3	10.0
13	Alexa Ethridge	36	1	0.03	0	3	.333	34	0.94	5	4	0.14	4	135	3.75	0	0	0	0.00	0	3	6.0
14	Sydney Deeken	2	1	0.50	1	4	.000	0	0.00	0	2	0.00	0	1	0.50	0	0	0	0.00	0	0	1.0
1	Alexa Armendariz	19	0	0.00	0	0	.000	0	0.00	0	0	0.00	3	13	0.68	0	0	0	0.00	0	0	0.0
5	Ali Kreklow	36	0	0.00	1	2	-.500	203	5.64	7	10	0.19	0	62	1.72	0	1	1	0.03	0	7	7.5
	TEAM	-	-	-	-	-	-	-	-	-	-	-	7	-	-	-	-	-	-	-	-	-
	MIZZOU	36	499	13.86	130	1145	.322	465	12.92	44	48	1.22	41	474	13.17	27	136	95.0	2.64	12	19	638.0
	Opponents	36	466	12.94	207	1221	.212	439	12.19	41	64	1.14	44	463	12.86	19	46	42.0	1.17	9	14	549.0

Team Statistics	MIZ	OPP
ATTACK		
Kills	499	466
Errors	130	207
Total Attacks	1145	1221
Attack Pct	.322	.212
Kills/Set	13.9	12.9
SET		
Assists	465	439
Assists/Set	12.9	12.2
SERVE		
Aces	44	41
Errors	48	64
Aces/Set	1.2	1.1
SERVE RECEPTIONS		
Errors	41	44
Errors/Set	1.1	1.2
DEFENSE		
Digs	474	463
Digs/Set	13.2	12.9
BLOCKING		
Block Solo	27	19
Block Assist	136	46
Total Blocks	95.0	42.0
Blocks/Set	2.6	1.2
Block Errors	12	9
Ball handling errors	19	14
ATTENDANCE		
Total	9426	888
Dates/Avg Per Date	3/3142	2/444
Neutral site #/Avg	4/141	
Current win streak	9	-
Home win streak	3	-

Date	Opponent	Score	Score by set	Att.
Aug 28	NDAKOTA STATE	w 3-2	22-25,25-16,25-18,18-25,15-9	2462
Aug 29	WINTHROP	w 3-0	25-21,25-20,25-23	3482
Aug 29	NTEXAS	w 3-0	25-21,25-15,25-17	3482
Sep 04	vs FGCU	w 3-0	25-18,25-19,25-16	146
Sep 05	vs Arkansas State	w 3-2	20-25,25-20,18-25,25-14,15-11	241
Sep 05	at USF	w 3-1	22-25,26-24,25-19,29-27	386
Sep 11	at Appalachian State	w 3-2	25-23,25-21,19-25,18-25,20-18	502
Sep 12	vs Charlotte	w 3-1	25-19,25-18,23-25,25-20	105
Sep 12	vs Liberty	w 3-1	20-25,25-18,25-11,25-23	72

Record in 3-set matches: 3-0
Record in 4-set matches: 3-0
Record in 5-set matches: 3-0

MIZZOU TV / RADIO CHART



#1 Alexa
Armendariz
So. ♦ 5-6 ♦ DS
Blue Springs, Mo.



#2 Emily
Thater
Jr. ♦ 6-3 ♦ MB
Springfield, Mo.



#3 Riley
Sents
Fr. ♦ 5-4 ♦ DS
Grundy Center, Iowa



#4 Courtney
Eckenrode
So. ♦ 5-9 ♦ S
The Woodlands, Texas



#5 Ali
Kreklow
So. ♦ 5-9 ♦ S
Columbia, Mo.



#7 Julia
Towler
Jr. ♦ 6-2 ♦ RS/MB
Blue Springs, Mo.



#8 Alyssa
Munlyn
Fr. ♦ 6-2 ♦ MB
Suwanee, Ga.



#9 Carly
Kan
Jr. ♦ 5-9 ♦ OH
Honolulu, Hawaii



#10 Kira
Larson
RSo. ♦ 6-2 ♦ RS/MB
Fargo, N.D.



#11 Regan
Peltier
Sr. ♦ 6-2 ♦ OH
Nixa, Mo.



#12 Hao
Jin
Fr. ♦ 6-2 ♦ MB
Shijiazhuang, China

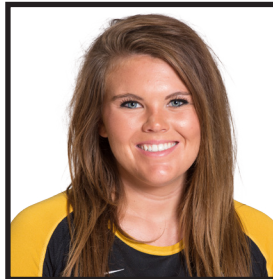

#13 Alexa
Ethridge
Jr. ♦ 5-7 ♦ DS
Lee's Summit, Mo.

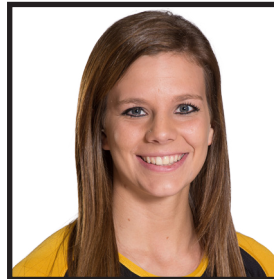

#14 Sydney
Deeken
So. ♦ 6-1 ♦ OH
California, Mo.



#15 Kasey
Reuter
So. ♦ 6-1 ♦ OH
Sioux City, Iowa



HC Wayne
Kreklow
16th Season



AC Susan
Kreklow
16th Season



AC Deng
Yang
16th Season



AC Dawei
Shen
2nd Season