



YELLOWJACKETS



2014-15 MSUB Tennis
Media Guide
[@MSUBTennis](#)
[#MSUBTennis](#)

Montana State University Billings
Men's and Women's Tennis
2014-15 Quick Facts

University Information

Location: Billings, MT
Address: 1500 University Drive 59101
Established: 1927
Enrollment: 4,781
Chancellor: Dr. Mark Nook
University Website: www.msubillings.edu

Yellowjacket Athletics Information

Affiliation: NCAA Division II
Conference: Rocky Mountain Athletic Conference
Colors: Navy, Gold
Nickname: Yellowjackets
Faculty Athletic Representative: Dr. Scott Harris
Athletic Director/SWA: Krista Montague
Sports Information Director: Evan O'Kelly
Phone: 406-657-2130
Email: evan.okelly@msubillings.edu
Athletics Website: www.msubsports.com
MSUB Sports on Twitter: @MSUBSports
MSUB Sports on Facebook: MSUB Sports
MSUB Sports on Instagram: MSUB Sports
MSUB Sports on YouTube: MSUB Sports

MSUB Tennis Staff

Head Coach: Becky King, 1st year
Phone: 406-591-9593
Email: rking@msubillings.edu
Assistant Coach: Kavindu Gamage
Email: kavindu.gamage@msubillings.edu
Athletic Trainer: Tom Ebel
Phone: 406-657-2375
Email: tebel@msubillings.edu

MSUB Tennis History

First Year of tennis: 1996
NCAA appearances: 1; 2011 at Nebraska-Kearney

MSUB Tennis Team Information

Men

2013-14 RMAC Finish: 5th (4-9, 1-4 RMAC)
Returners: 4
Newcomers: 2

Women

2013-14 RMAC Finish: 5th (3-9, 2-3 RMAC)
Returners: 4
Newcomers: 4

Twitter: @MSUBTennis

Table of Contents

Yellowjackets

About MSUB..... 3
Schedules 4
About Yellowjacket Athletics 5
Letter From the AD..... 6

Coaching Staff

Head Coach Becky King..... 7
Assistant Coach Kavindu Gamage 8

2015 Season

Men's Season Preview 9
Women's Season Preview..... 10
Men's Roster 11
Men's Profiles..... 12
Women's Roster..... 15
Women's Profiles..... 16

Program History

Record Book..... 20
Award Winners..... 21
Men's Year-By-Year Results 22
Men's All-Time Opponents 26
Women's Year-By-Year Results 29
Women's All-Time Opponents 33

MSUB Athletics

MSUB Hall of Fame 36
MSUB Athletics Administration 37
MSUB Athletics Coaches 38
NCAA Division II Statement..... 39

About MSUB

Montana State University Billings is a comprehensive public four-year higher education institution located in Montana's largest population center, whose faculty is actively engaged in teaching, research, creative endeavors and public service. The University opened in 1927 and was initially called Eastern Montana State Normal School at Billings and was established to prepare teachers for elementary schools in Eastern Montana. MSU Billings has grown, with the city of Billings and Yellowstone County, into the major urban comprehensive higher education center of south central Montana. The University consists of five colleges on two campuses: the College of Arts and Sciences, the College of Business, the College of Education, the College of Allied Health Professions and City College, which serves the comprehensive two-year mission of the University on a campus seven miles west of the University Campus. MSU Billings offers a full complement of one- and two-year certificate programs, associate degrees, and bachelor and master degrees, as well as pre-professional academic offerings in nearly 100 academic areas; and features 23 programs that are totally available online.

Several academic programs are unique to the Montana University System. MSU Billings Extended Campus also maintains a presence in Downtown Billings through outreach education to underserved populations, GED preparation, summer programs for children and short-term training/conference space.

MSU Billings is accredited by the Northwest Commission on Colleges & Universities. The MSU Billings College of Business is accredited by the Association to Advance Collegiate Schools of Business, whose standards are used as the basis to evaluate a business school's mission, operations, faculty qualifications and contributions, programs, and other critical areas. The MSU Billings College of Education is accredited by the National Council for the Accreditation of Teacher Education for preparing elementary and secondary teachers and school counselors through the Bachelor of Science and Master of Education degrees, and the Master of Science in Special Education degree. MSU Billings is also accredited by the National Association of Schools of Music, the National Association of Schools of Art and Design, the Commission on Accreditation of Athletic Training Education, and the Council on Rehabilitation Education. City College

programs are approved by the National Institute for Automotive Excellence and the Montana Board of Nursing.



Public service is integral to the mission of the University. Its two primary public service entities are KEMC/Yellowstone Public Radio and the Montana Center for Inclusive Education, a comprehensive education, rehabilitation, and diagnostic center serving Montanans with disabilities.

MSUB Men's Tennis Spring 2015 Schedule

<u>Date</u>	<u>Time</u>	<u>Opponent</u>	<u>Location</u>
Feb. 21	5 p.m.	MSU Bozeman	Bozeman, MT
Feb. 22	3:30 p.m.	Utah State	Bozeman, MT
Feb. 28	TBA	Davenport	Orlando, FL
Mar. 1	TBA	Florida Southern	Orlando, FL
Mar. 1	TBA	Grand Valley State	Orlando, FL
Mar. 2	TBA	Cedarville	Orlando, FL
Mar. 3	TBA	Mercy	Orlando, FL
Mar. 27	2 p.m.	Alumni Matches	Billings, MT
Apr. 2	5 p.m.	Colorado College	Denver, CO
Apr. 3	9:30 a.m.	Western New Mexico	Denver, CO
Apr. 3	3 p.m.	Metro State	Denver, CO
Apr. 4	10 a.m.	Colorado State-Pueblo	Pueblo, CO
Apr. 10	9:30 a.m.	Colorado Christian	Billings, MT
Apr. 11	9 a.m.	Colorado Mesa	Billings, MT
Apr. 24	TBA	RMAC Championships	Pueblo, CO

MSUB Women's Tennis Spring 2015 Schedule

<u>Date</u>	<u>Time</u>	<u>Opponent</u>	<u>Location</u>
Jan. 31	5:30 p.m.	MSU Bozeman	Billings, MT
Feb. 20	2:30 p.m.	Utah State	Bozeman, MT
Feb. 22	12:30 p.m.	Lewis Clark State College	Bozeman, MT
Feb. 28	TBA	Davenport	Orlando, FL
Mar. 1	TBA	Presbyterian	Orlando, FL
Mar. 1	TBA	Grand Valley State	Orlando, FL
Mar. 2	TBA	Mount St. Mary's	Orlando, FL
Mar. 3	TBA	UPR Rio Pedras	Orlando, FL
Mar. 27	2 p.m.	Alumni Matches	Billings, MT
Apr. 2	5 p.m.	Colorado College	Denver, CO
Apr. 3	9:30 a.m.	Western New Mexico	Denver, CO
Apr. 3	3 p.m.	Metro State	Denver, CO
Apr. 4	10 a.m.	Colorado State-Pueblo	Pueblo, CO
Apr. 10	3 p.m.	Colorado Christian	Billings, MT
Apr. 11	9 a.m.	Colorado Mesa	Billings, MT
Apr. 24	TBA	RMAC Championships	Pueblo, CO



About MSUB Yellowjacket Athletics

Home of the Yellowjackets, the Montana State University Billings department of intercollegiate athletics supports 17 men's and women's varsity sports throughout the fall, winter and spring seasons. More than 250 student-athletes compete on MSUB's teams, and members of Yellowjacket teams posted a collective 3.21 grade point average during the 2013-14 academic year.

MSUB-sponsored varsity sports include men's and women's teams in basketball, cheer/stunt, cross-country, golf, soccer, tennis, indoor and outdoor track & field, as well as baseball, softball, and women's volleyball.

Most recently, the MSUB women's basketball team made history by winning the 2013-14 Great Northwest Athletic Conference regular season title and advancing to the NCAA Division II west regional championship game. Senior All-American Bobbi Knudsen closed her career as the GNAC all-time leader in points (1,831) and assists (532) and finished No. 2 in the MSUB record books in each of those categories.

MSUB's 2013-14 women's basketball team joined the Yellowjackets' 1998-99 squad as the only two in program history to advance to the NCAA regional title game. The latter continued on to the Elite Eight, marking the furthest-advancing MSUB team in the school's history.

Senior baseball standout Brody Miller became the first All-American in team history a season ago, after garnering GNAC Player of the Year honors and batting .392 as a junior in 2014.

In 2012, the MSUB softball team won the GNAC regular season title with a 32-18 overall record and earned hosting privileges for the 2013 conference softball tournament.

The 2012 Yellowjacket men's basketball team also earned a conference title, defeating the University of Alaska Anchorage 74-70 in the GNAC tournament championship game.

Formerly known as Eastern Montana College, MSUB athletics stem back to the 1927-28 season, the year in which the university was founded. The Yellowjackets have competed in a number of different conferences throughout the years, and prior to the 1980-81 season the athletic department transitioned from the NAIA to competing at the NCAA Division II level.

The MSUB Hall of Fame and Distinction inducted its inaugural class in 1990 and serves as a tribute towards influential figures on and off the court, in both current and retired sports.

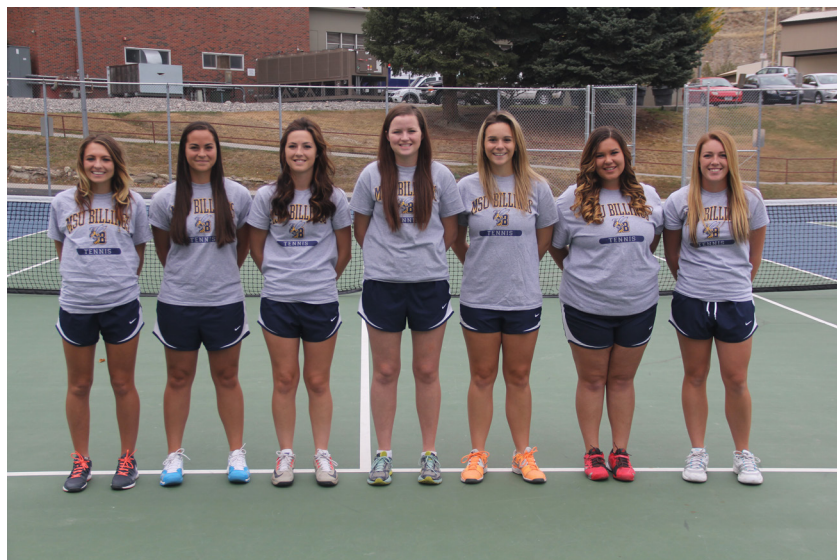

MSUB Director of Athletics Krista Montague

Dear Yellowjacket family, friends, and fans,

It is my distinct honor to welcome all of you to another season of athletics here at Montana State University Billings. With the success of our teams both on the court and in the classroom during the 2013-14 academic year, I could not be more excited for the beginning of what promises to be another outstanding year.

I am especially proud of our student-athletes for attaining a collective grade point average just north of 3.0 as a department a season ago. Our students' abilities in the classroom and on the court reflect who they are as individuals and we are proud of the growth and development they continue to display.

This coming year, our department has the privilege of hosting two major championship events for the first time ever. In November, the NCAA Division II West Regional cross-country championships will be held at Amend Park in Billings, with 32 men's and women's teams from across the region participating in the races.

In March, 2015, MSUB will welcome the Great Northwest Athletic Conference men's and women's basketball championship tournaments to Alterowitz Gym, marking the first time in conference history that the tournaments have moved east of Washington.

Opportunities to host events such as these provide us in the athletics department a chance to serve as ambassadors for our university, and I personally could not be more excited to welcome these signature events to our wonderful community.

Part of our mission as a department is to strive for the continual growth, improvement, and development of our student-athletes as individuals. I am proud of the citizens that our student-athletes develop into during their time as Yellowjackets, and am once again thrilled to witness their extraordinary contributions to our teams and the Billings community again this year.

Here's to another outstanding year of MSUB athletics, and I am looking forward to seeing you on our campus throughout the 2014-15 academic year.

Sincerely,

Krista Montague

**Director of Intercollegiate Athletics
Montana State University Billings
www.msusports.com**



2nd-year AD Krista Montague



Head Coach Becky King
1st season



Becky King begins her first season as head men's and women's tennis coach in 2014-15.

King is originally from Billings, graduating from Billings Central High School in 2002. She played varsity tennis all four years and was a state qualifier three of the four years.

King attended Carroll College in Helena, Mont., where she studied elementary education and physical education. She continued to play tennis and ran the intramural tennis program for the college students at the Helena Tennis Center. While in Helena, King coached the Helena High junior varsity boys and girls for four years (2003-2007) and was the assistant varsity coach (2007-2008).

In 2008 King moved back to Billings where she took a job as the Director of the Tennis Center at MSU Billings. With this job King worked closely with the Billings community tennis players, creating leagues, lessons, workshops, camps and clinics. As the director King also helped run the junior lessons offered at the center and worked closely with the head coach and college teams.

She continued coaching as the assistant girls' varsity coach at Billings Central (2009-2011). King is in her seventh year of employment at MSUB.



Assistant Coach Kavindu Gamage 1st season

After graduating from MSUB last year, Kavindu Gamage begins his first season as the assistant tennis coach for the Yellowjackets in 2014-15.



Gamage participated in tennis for four seasons at MSUB, and earned numerous accolades throughout his career. As a senior in 2014, Gamage was a team captain and was picked as the Yellowjackets' men's tennis Athlete of the Year.

Gamage was a 2014 Rocky Mountain Athletic Conference academic all-league pick, was named the 2014 Outstanding Student-Athlete of the Year, and earned MSUB's Athletic Leadership award.

His senior year, Gamage set a new standard for most singles and doubles victories in a single season, and he has the second-most career victories in MSUB tennis history. He was also an RMAC all-conference selection four times in both singles and doubles.

Graduating from MSUB with a degree in business management, Gamage earned Dean's List honors throughout his career.

A native of Melbourne, Australia, Gamage attended Rosehill Secondary College prior to his time at MSUB.



2014-15 Men's Season Preview

A young Montana State University Billings men's tennis squad will look to provide fresh energy for the 2014-15 season, and help the Yellowjackets improve on last season's 4-9 finish.

In her first season, Becky King will begin her career as a head coach, looking to turn around a men's program that finished with a 2-4 record in Rocky Mountain Athletic Conference play a season ago. "We have a very young team, but we are very skilled and athletic," King commented on her team. "Our goal is for each of our players to play at the highest level they can, and they all need to have belief in themselves that they can compete in the RMAC."



Junior Brandon Beardsley

One of the Yellowjackets' key returners is Brandon Beardsley, who teamed up with fellow returnee Josh Hedderig as the No. 1 team in doubles a season ago. "Brandon is in his third season with us, and he played one and two pretty consistently for us in doubles and singles last season," said King. "He is a hard worker who is motivated to do well."

Hedderig, another junior, is also slated to provide leadership as an upperclassman on this year's team. "Josh is another hard worker for us, and I can tell that both he and Brandon have made a lot of progress over the summer," said King. "Josh is coming off a little bit of a disappointing end to the season, but he will use that as a key tool to come off stronger this year."

Austin Kische and Daniil Gorkov are two more juniors who figure to compete for court time this season as well.

A key addition for the Yellowjackets is Santiago de la Rosa Mora, who transferred to MSUB from Colorado Christian University.

"Santiago is in his second season playing, and coming to us from another RMAC school he has that experience already," commented King. "He is definitely someone who will give some depth to our ladder, and he is a fast-moving, agile player on the court."

Joining MSUB for his first collegiate season is freshman Robert Pike, who is a 2014 graduate of Bozeman High School. "Robbie is a year-round player, which is hard to find in Montana," King said. "He should have a huge year in terms of growth and experience, and we will rely on our older players to show him what tennis is like at the college level."

"We ended in fifth place in conference last year which is definitely lower than where we wanted to be," King said. "That's the motivation for our guys to come out strong this year. I can already see the fire and the hard work they are putting into this season."



Junior Austin Kische

2014-15 Women's Season Preview

A balanced lineup of upperclassman leadership and young talent has the Montana State University Billings women's tennis team set for a progressive season in 2014-15.

First year head coach Becky King inherits a program that finished the 2013-14 season with a record of 3-9 overall and 2-3 in Rocky Mountain Athletic Conference action. "The women's team finished ranked fifth in the RMAC last year and was 2-3 by the end of the season," King said. "That's not too bad of a finish, but with the team we have this year we can do much better. We have struggled a bit in the past in terms of depth to our lineup, and this year I can see that we have that depth we have been looking for."



Senior Captain Emily Paffhausen

Paving the way for the Yellowjackets will be senior Emily Paffhausen, who has been a staple within the program over the past three seasons. "Emily will be our captain this year, and she has been at the top of our doubles line," King said. "She is a very hard-working student-athlete both on and off of the court. She has shown great leadership and communication skills, and with a young team she is the one senior that we have. I am excited for her to display her qualities to the team this season."

Also back for the 'Jackets is sophomore Morgan Opp, who played a key role for MSUB during the 2013-14 season. "Morgan went strong all season for us, and she was in a tough position at number one as a freshman," King said. "She is definitely going to be huge at the top of the ladder for our doubles and singles teams, and she has already shown her strength by playing against tough opponents as a number one player last season."

Juniors Mary Conwell and Hannah Shephard also return to MSUB's lineup this year, each bringing two seasons of experience within the program to the

2014-15 squad.

Providing young energy for King's team this season will be a pair of local freshmen from Billings West High School in Jade Goodyear-Anderson and Riquel Ramsbottom. "Both Jade and Riquel will play for us this season, and will certainly provide our ladder with some depth," King said. "Both are hard hitters, are quick on their feet, and I expect them to push some of the returning players for time. I'd like to get them some college experience and to the point where they're playing every day, and I'm excited to see what both of them are capable of."

"We have a very young team, and we just need some experience and leadership to have success this year," King said. "We are starting off our season really early, and it is a good way to see where our team is at."



Sophomore Morgan Opp

2014-15 Montana State University Billings Men's Tennis Roster

<u>Name</u>	<u>Class</u>	<u>Swing</u>	<u>Ht.</u>	<u>Hometown (Previous School)</u>
Brandon Beardsley	Junior	Right	5-11	San Diego, CA (Steele Canyon)
Santiago de la Rosa Mora	Sophomore	Right	6-0	Gijon, Spain (RIES Jovellanos)
Daniil Gorkov	Junior	Right	5-7	Seversk, Russia (Stillman College)
Josh Hedderig	Junior	Right	6-1	Cave Creek, AZ (Cactus Shadows)
Austin Kische	Junior	Right	6-1	Yreka, CA (Yreka)
Robert Pike	Freshman	Right	6-2	Bozeman, MT (Bozeman)



2014-15 MSUB Men's Tennis Team



Brandon Beardsley

Class: Junior

Hometown: San Diego, California

Previous School: Steele Canyon High School

Major: Criminal Justice

2013-14: Played several matches in the No. 1 position for both singles and doubles...participated in 12 singles matches and 13 doubles matches as a sophomore.

2012-13: Appeared in 17 singles matches and posted a 10-7 overall record, going 4-1 in the RMAC...in doubles registered 20 matches and recorded a 10-10 overall mark...played primarily as the No. 4 for singles (10-6) and No. 2 in doubles (10-8)...earned first team all-RMAC Singles and third team all-RMAC Doubles honors.

2011-12: Redshirted.

Steele Canyon High School: Played his senior year for the Cougars...participated and won the CIF Championship...played No. 1 for Steele Canyon tennis.



Returners



Daniil Gorkov

Class: Junior

Hometown: Seversk, Russia

Previous School: Stillman College

Major: Finance

2013-14: Played in 11 singles matches as a sophomore...helped the team with three doubles victories and participated in 11 matches overall.

Prior to MSUB: Gorkov's addition brings championship experience at the Division II level to the Yellowjackets' men's program...at Stillman College, helped the team capture its first ever Southern Intercollegiate Athletic Conference tennis title in 2013...the Tigers posted a 26-3 overall record and 11-0 SIAC mark...finished the season 6-1 in singles play and 4-0 in doubles bouts.





Josh Hedderig

Class: Junior

Hometown: Cave Creek, Arizona

Previous School: Cactus Shadows High School

Major: Business Marketing

2013-14: Won four matches as a singles player as a sophomore...teamed up for three doubles victories...participated in 13 matches overall in second season in the program.

2012-13: As a true freshman, appeared in 16 singles matches primarily at the No. 6 position (5-8), finishing 6-10 overall and 4-1 in the RMAC...in doubles appeared in 19 matches primarily at the No. 2 position (9-5) and registered a 10-9 overall record and 4-1 RMAC mark...finished the season with a four-game win streak...earned third-team all-RMAC doubles honors.

Cactus Shadows High School: Comes into Montana State Billings holding a Southwest Regional ranking of sixth and a No. 200 ranking nationally among high school tennis athletes...won the 2012 Arizona State high school doubles championship.



Returners



Austin Kische

Class: Junior

Hometown: Yreka, California

Previous School: Yreka High School

Major: Mathematics

2013-14: Saw significant time on the court beginning midway through the spring season...participated in nine matches helping the team with a pair of singles victories...also helped contribute three victories as part of a doubles team.

Yreka High School: Participated and lettered one year in snowsports as a snowboarder for the Miners...played and earned three tennis letters...was a team captain...earned all-league, all-section, voted league MVP...voted most inspirational for the Miners.





Santiago de la Rosa Mora

Class: Sophomore

Hometown: Gijon, Spain

Previous School: RIES Jovellanos

Major: Business Administration

Prior to MSUB: Participated in tennis at the RIES Jovellanos under head coach Juan Antonio Rodriguez in Gijon, Spain.

Newcomers



Robert Pike

Class: Freshman

Hometown: Bozeman, Montana

Previous School: Bozeman High School

Major: Business Management

Bozeman High School: Lettered four years for the Hawkes...was undefeated (22-0) in his final season for the Hawkes...2014 Montana State Champion.

2014-15 Montana State University Billings Women's Tennis Roster

<u>Name</u>	<u>Class</u>	<u>Swing</u>	<u>Ht.</u>	<u>Hometown (Previous School)</u>
Mary Conwell	Junior	Right	5-9	Hamilton, MT (Hamilton)
Jade Goodyear-Anderson	Freshman	Right	5-1	Billings, MT (Billings West)
Paige Larson	Freshman	Right	5-7	Cut Bank, MT (Cut Bank)
Danielle Nichols	Freshman	Right	5-5	Billings, MT (Billings Senior)
Morgan Opp	Sophomore	Right	5-5	Glendive, MT (Dawson County)
Emily Paffhausen	Senior	Right	5-5	Dillon, MT (Beaverhead County)
Ricquel Ramsbottom	Freshman	Right	5-4	Billings, MT (Billings West)
Hannah Shephard	Junior	Right	5-8	Bend, OR (Summit)

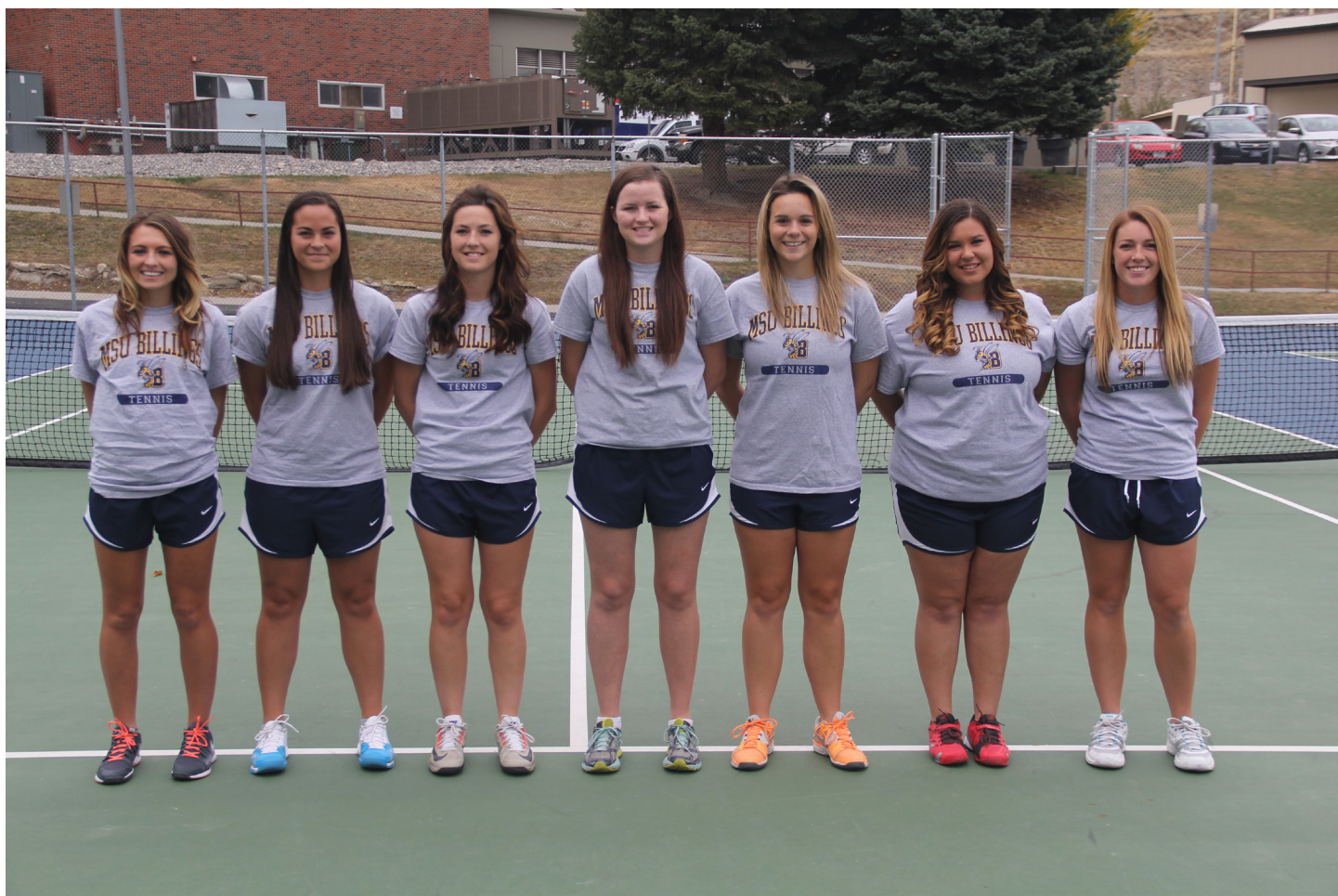

2014-15 MSUB Women's Tennis Team



Emily Paffhausen - Captain

Class: Senior

Hometown: Dillon, Montana

Previous School: Beaverhead County High School

Major: Secondary Education

Seniors

2013-14: Established herself as a key leader for the team with a strong junior season...posted a 6-3 record in singles play...went 7-3 in doubles play primarily teaming with Mary Conwell...academic all-RMAC selection.

2012-13: Appeared in 16 singles matches primarily at the No. 5 position (2-11), recording a 4-12 overall record and 1-3 RMAC mark...in doubles at the No. 2 slot, finished 5-13 overall and 3-2 in the RMAC, making 18 appearances...earned honorable mention all-RMAC academic honors.

2011-12: As a true freshman played in 16 singles matches at the No. 2 spot, did not record any victories...in doubles play recorded a 3-15 overall record in 18 matches primarily playing in the No. 1 spot.

Beaverhead County High School: Played tennis and volleyball in high school...earned tennis all-conference honors three times (2009-2011) and was an all-state selection in 2010 and 2011...was a two-time all-conference selection in volleyball during the 2009 and 2010 seasons...as a doubles player, won the Class 'A' Southwest Division title and then finished as runner-up at the state tournament in 2011...finished senior year 20-1 in doubles play...finished runner-up in doubles at the state tournament in 2010...helped the team to divisional tennis titles in 2008 and 2009.



Mary Conwell

Class: Junior

Hometown: Hamilton, Montana

Previous School: Hamilton High School

Major: Elementary Education/ Special Education

Returners

2013-14: Academic all-conference selection...posted an 8-2 record in singles action and a 7-3 mark in doubles action...primarily partnered with Emily Paffhausen in doubles.

2012-13: Appeared in 17 singles matches playing primarily at the No. 3 slot (3-11) and registered a 3-14 overall record and 3-2 RMAC mark...in doubles made 17 appearances finishing 5-12 overall and 3-2 in the conference playing both the No. 1 (0-6) and No. 2 (5-6) positions.

Hamilton High School: A three-sport letterwinner at Hamilton High School, brings a consistent and dynamic game to the Yellowjackets' program...lettering in basketball for three years and volleyball and tennis for four, was also an academic all-state selection in all three sports for every year while at Hamilton...recorded divisional championships in her freshman, sophomore and junior seasons...during junior campaign went undefeated with a 27-0 record, capping this success with a state championship...also received all-conference and all-state honors all four years at Hamilton.





Hannah Shephard

Class: Junior
Hometown: Bend, Oregon
Previous School: Summit High School
Major: Marketing

2013-14: Won three matches and participated in 10 as a singles player...also participated in nine doubles matches sophomore season.

2012-13: Made 16 singles appearances primarily at the No. 1 spot (1-11) and finished 1-15 overall and 1-4 in the RMAC...in doubles made 18 appearances primarily at the No. 1 position (1-11) and posted a 1-17 overall mark and 1-4 RMAC record.

Summit High School: Brings leadership and versatility to the Yellowjackets' women's team...was a four-year letterwinner and co-captain for Summit High School...won the 2010 Oregon School Activities Association 5A State Doubles Championship...also received the Dairy Farmers of Oregon Academic All-State Award four consecutive years... while in competition as a junior member of the United States Tennis Association, earned a ranking in the Pacific Northwest Championship Division...interscholastic experience also includes participation in the 2011 World Team Tennis Junior Nationals and a selection to compete in the 2012 WTT Junior Nationals.



Returners



Morgan Opp

Class: Sophomore
Hometown: Glendive, Montana
Previous School: Dawson County High School
Major: Business Management

2013-14: Played in the No. 1 position for several matches as a true freshman...participated in 10 matches as a singles player...member of a doubles team for 10 matches as well in her first collegiate season.

Dawson County High School: Only lost two matches in her entire career...as a senior went unblemished and captured her third State A championship title...played in the No. 1 spot for Dawson since entering as a freshman in 2010, and helped the team to its first title in 14 years in senior season.





Jade Goodyear-Anderson

Class: Freshman
Hometown: Billings, Montana
Previous School: Billings West High School
Major: Speech Pathology

Billings West High School: Played four years for the Golden Bears earning one letter...voted Most Improved, Most Valuable Player, and Greatest Season win.



Newcomers



Paige Larson

Class: Freshman
Hometown: Cut Bank, Montana
Previous School: Cut Bank High School
Major: Business Management

Cut Bank High School: Participated in tennis for four years under head coach Jim Gregg...all-state selection sophomore through senior seasons...team captain as a junior and a senior for the Wolves.



Danielle Nichols

Class: Freshman

Hometown: Billings, Montana

Previous School: Billings Senior High School

Major: Elementary Education

Billings Senior High School: Earned four letters in tennis under head coach Jenna Allie...was an all-state selection and team captain for the Broncs...placed fourth at the Class AA Montana state championships...placed first at the divisional tournament...

member of the National Honor Society.



Ricquel Ramsbottom

Class: Freshman

Hometown: Billings, Montana

Previous School: Billings West High School

Major: Human Performanc and Pre-Physical Therapy

Billings West High School: Played one year for the Golden Bears' JV soccer team as a goalie holding the Bears to an undefeated season and most improved...earned four letters for the girls tennis team...in her freshman season was named team Most Promising...as a sophomore was Singles AA Divisional Champion leading her to be named Most Improved...as a junior captain was the Doubles AA Eastern Division Champion and state semifinalist...in her senior year was named team captain...singles AA Eastern Divisionals Champion...placed fourth at state...voted team Most Valuable Player.



MONTANA STATE BILLINGS SEASON TENNIS RECORDS

MEN - SEASON

<u>Singles</u>			<u>Doubles</u>			<u>Overall</u>		
Alonso Leon	14	2011	Alonso Leon	12	2011	Alonso Leon	26	2011
Navin Marimuthu	13	2011	Thomas Staffileno	11	2011	Navin Marimuthu	22	2011
Paco Sanchez	12	2007	Alonso Leon	11	2012	Alonso Leon	22	2012
Phillippe Andermatt	11	2007	Navin Marimuthu	11	2012	Brandon Beardsley	21	2013
Kavindu Gamage	11	2011	Brandon Beardsley	11	2013	Navin Marimuthu	20	2012
Alonso Leon	11	2012	Brad Knutson	10	2013	Christian Fischer	20	2013
Christian Fischer	11	2013	Kavindu Gamage	9	2011	Paco Sanchez	19	2007
Rafael Gale	10	2003	Navin Marimuthu	9	2011	Phillippe Andermatt	18	2007
Brandon Beardsley	10	2013	Christian Fischer	9	2013	Kavindu Gamage	18	2011
Sean O'Daniel	9	2005	Navin Marimuthu	9	2013	Kavindu Gamage	18	2013

WOMEN - SEASON

<u>Singles</u>			<u>Doubles</u>			<u>Overall</u>		
Ana Juarez	18	2009	Bekah Carlson	14	2009	Ana Juarez	29	2009
Anne-Sophie Tredet	16	2008	Ling Chan	14	2009	Ling Chan	27	2009
Heidi Lehman	14	2006	Johnna Beatty	13	2009	Anne-Sophie Tredet	27	2009
Heidi Lehman	14	2008	Anne-Sophie Tredet	13	2009	Johnna Beatty	26	2009
Anne-Sophie Tredet	14	2009	Heidi Lehman	11	2008	Bekah Carlson	26	2009
Becky Fry	13	2003	Ana Juarez	11	2009	Heidi Lehman	25	2008
Becky Fry	13	2004	Colleen Alexander	9	2002	Anne-Sophie Tredet	24	2008
Heidi Lehman	13	2007	Amanda Schlosser	9	2002	Heidi Lehman	23	2006
Ling Chan	13	2009	Lee Sowada	9	2003	Colleen Alexander	21	2002
Bekah Carlson	13	2009	Heidi Lehman	9	2006	Becky Fry	20	2002

MEN - CAREER

<u>Singles</u>			<u>Doubles</u>			<u>Overall</u>		
Navin Marimuthu	43	09-13	Kavindu Gamage	30	10-14	Navin Marimuthu	72	09-13
Kavindu Gamage	38	10-14	Navin Marimuthu	29	09-13	Kavindu Gamage	68	10-14
Sean O'Daniel	25	01-05	Paco Sanchez	24	04-07	Alonso Leon	48	10-12
Kellen Malone	25	02-05	Alonso Leon	23	10-12	Paco Sanchez	47	04-07
Alonso Leon	25	10-12	Sergio Diaz	20	03-06	Sean O'Daniel	40	01-05
Paco Sanchez	23	04-07	Sean O'Daniel	15	01-05	Sergio Diaz	38	03-06
Andres Cabrolo	22	02-04	Jose Garcia	13	03-05	Kellen Malone	37	02-05
Sergio Diaz	18	03-06	Brandon Beardsley	13	13-14	Andres Cabrolo	34	02-04
Rafael Gale	17	01-03	Josh Hedderig	13	13-14	Jose Garcia	28	03-05
Gabriel Diaz	16	06-08	Todd Olson	12	97-99	Rafael Gale	28	01-03
			Barrie Matthews	12	99-01			
			Kellen Malone	12	02-05			

WOMEN - CAREER

<u>Singles</u>			<u>Doubles</u>			<u>Overall</u>		
Heidi Lehman	52	05-08	Heidi Lehman	31	05-08	Heidi Lehman	83	05-08
Becky Fry	50	02-05	Brianne Roney	24	04-07	Becky Fry	73	02-05
Margot Merrill-Johnson	30	03-05	Amanda Schlosser	23	01-04	Amanda Schlosser	52	01-04
Anne-Sophie Tredet	30	08-09	Becky Fry	23	02-05	Anne-Sophie Tredet	51	08-09
Amanda Schlosser	29	01-04	Johnna Beatty	21	08-11	Brianne Roney	48	04-07
Brianne Roney	24	04-07	Anne-Sophie Tredet	21	08-09	Margot Merrill-Johnson	44	03-05
Marta Borges	24	05-08	Victoria Fernandez	18	06-09	Marta Borges	41	05-08
Rachel Hertz	21	01-03	Marta Borges	17	05-08	Johnna Beatty	41	08-11
Victoria Fernandez	21	06-09	Rachel Hertz	16	01-03	Victoria Fernandez	39	06-09
Colleen Alexander	18	99-02	Jenni Howe	15	03-04	Rachel Hertz	37	01-03
			Emily Paffhausen	15	11-13			

Award Winners

MEN

RMAC Freshman of the Year

2010 Navin Marimuthu

All-RMAC Academic

Rocky Mountain Athletic Conference

2007-08	Luis Olivera	2nd
	Jesse Peach	
2008-09	Travis Lehman	2nd
2010	Travis Lehman	1st
2011	Navin Marimuthu	1st
2012	Thomas Staffileno	1st
	Navin Marimuthu	2nd
2013	Navin Marimuthu	2nd
	Brad Knutson	2nd
	Christian Fischer	HM
2014	Kavindu Gamage	HM
	Austin Kische	HM

All-RMAC

Singles

2008-09	Franco Valdez	3rd
2010	Navin Marimuthu	1st
	Franco Valdez	2nd
2011	Navin Marimuthu	1st
	Alonso Leon	2nd
2012	Alonso Leon	1st
	Navin Marimuthu	
	Kavindu Gamage	3rd
2013	Brandon Beardsley	1st
	Navin Marimuthu	
	Christian Fischer	2nd
	Kavinu Gamage	3rd

Doubles

2007-08	Delbert Landichio & Luis Olivera	2nd
2010	Franco Valdez & Luis Olivera	3rd
2011	Kavindu Gamage & Navin Marimuthu	2nd
2012	Alonso Leon & Navin Marimuthu	1st
2013	Christian Fischer & Navin Marimuthu	2nd
	Brandon Beardsley & Josh Hedderig	3rd
	Brad Knutson & Kavindu Gamage	3rd

WOMEN

CoSIDA Academic All-District

2004-05 Margot Merrill-Johnson 1st

All-Pac West Academic

2004-05 Margot Merrill-Johnson

Brianne Roney
Tia Smith

All-Heartland Conference

2005-06	Nikki Byrnes
	Brianne Roney
2006-07	Heidi Lehman
	Brianne Roney

RMAC Coach of the Year

2007-08 Jerry Peach

RMAC Player of the Year

2007-08	Heidi Lehman
2008-09	Ling Chan

RMAC Freshman of the Year

2010 Lena Macomson

All-RMAC Academic

Rocky Mountain Athletic Conference

2007-08	Marta Borges	1st
	Heidi Lehman	2nd
	Anne-Sophie Tredet	HM
	Victoria Fernandez	HM
	Molly McAlpine	
2008-09	Johnna Beatty	2nd
	Bekah Carlson	
	Victoria Fernandez	HM
2010	Ana Juarez	2nd
2011	Rikki Peach	1st
	Johnna Beatty	HM
2012	Amanda Millard	HM
2013	Emily Paffhausen	HM
2014	Mary Conwell	HM
	Madeline Loomis	HM
	Marissa O'Connell	HM
	Emily Paffhausen	HM

All-RMAC

Singles

2007-08	Victoria Fernandez	1st
	Heidi Lehman	
	Anne-Sophie Tredet	
	Marta Borges	2nd
2008-09	Ling Chan	1st
	Ana Juarez	2nd
	Anne-Sophie Tredet	
2010	Ana Juarez	1st
	Rikki Peach	2nd
	Lena Macomson	3rd
	Beth Ann Baker	
2011	Rikki Peach	2nd
	Maria Peterson	3rd

Doubles

2008-09	Ling Chan & Bekah Carlson	1st
	Johnna Beatty & Ana Juarez	3rd
2010	Rikki Peach & Kajsa (Kim) Karlsson	2nd
	Beth Ann Baker & Megin Madruga	3rd



Junior Brandon Beardsley



Junior Daniil Gorkov

Men's Year-By-Year Results

1996-97

2-5

Mar. 13	at Lewis-Clark State	L	0-7
Mar. 14	at Whitworth	L	1-6
Mar. 27	at University of Mary	L	1-6
Mar. 28	at Northern State	W	7-0
Mar. 29	at Minot State	W	6-1
	vs. University of Mary	L	3-4
Apr. 23	At Idaho State	L	0-7

1997-98

3-4

Mar. 13	at Lewis-Clark State	L	0-7
Mar. 16	at Linfield	W	6-1
Mar. 20	at Whitworth	L	3-4
Apr. 3	at University of Mary	L	2-5
	vs. Minot State@	W	8-0
Apr. 4	at University of Mary	W	4-2
Apr. 9	at Colorado School of Mines	L	0-7

@ - Bismarck, N.D.

1998-99

4-9

Feb. 19	at Whitworth	W	4-3
Feb. 20	vs. Albertson!	L	3-4
	vs. Whitman!	L	0-7
Feb. 21	at Lewis-Clark State	L	0-7
Feb. 28	at Montana State	L	0-7
Mar. 16	vs. New Jersey College@	L	0-9
Mar. 17	vs. Colorado School of Mines@	L	2-7
Mar. 18	vs. Colorado Christian@	L	1-8
Mar. 19	vs. Northern Arizona@	L	0-9
Apr. 9	at University of Mary	W	6-1
Apr. 10	at University of Mary	W	4-0
Apr. 13	Dickinson State	W	6-0
Apr. 17	at Idaho State	L	0-7

! - Walla Walla, Wash.

@- Phoenix, Ariz.

- Bismarck, N.D.

1999-00

Results Not Available

2000-01

3-10

Feb. 4	at Montana State	L	0-9
Mar. 12	vs. Colorado School of Mines@	L	2-7
	vs. Glendale College@	L	3-6
Mar. 13	vs. IUPUI@	L	0-9
Mar. 14	vs. Colorado Christian@	W	6-3
	vs. St. Louis@	L	0-9
Mar. 30	at Colorado College	W	6-3
Mar. 31	at Colorado School of Mines	L	2-7
	at Northern Colorado	L	0-9
Apr. 1	at Metro State	L	0-9
Apr. 20	vs. Lewis-Clark State#	L	1-8
	vs. Albertsons#	L	3-6
Apr. 21	at Northwest Nazarene	W	9-0

@- Phoenix, Ariz.

- Nampa, Idaho

2001-02

4-8

Feb. 2	at Montana State	L	0-9
Mar. 9	at Idaho State	L	0-9
Mar. 11	vs. Mesa College@	L	4-5
	vs. Western New Mexico@	L	3-6
Mar. 13	vs. Southwest State (Minn.)@	W	9-0
Mar. 14	vs. Connecticut College@	W	7-2
Mar. 23	University of Mary	L	4-5
Mar. 24	University of Mary	L	4-5
Mar. 29	at Nebraska-Kearney	L	3-6
Mar. 29	at Nebraska-Kearney	L	4-5
Apr. 5	at University of Mary	W	5-4
Apr. 6	vs. Northern (Minn.)#	W	8-1

@- Paseo Collegiate Challenge - Mesa, Ariz.

- Bismarck, N.D.

2002-03

0-2, 9-11

Feb. 14	vs. Montana@	L	1-8
Feb. 15	vs. Lewis-Clark State@	L	0-9
	vs. Idaho@	L	1-8
Feb. 16	at Montana State	L	0-9
Feb. 24	at University of Mary	W	7-2
Feb. 25	at University of Mary	W	7-2
Mar. 10	vs. Fairfield#	W	4-3
Mar. 11	vs. Rock Valley#	W	6-0
	vs. Lake Forest#	W	9-0
Mar. 12	vs. Glendale College#	W	9-0
	vs. Southwest State (Minn.)#	W	9-0
Mar. 14	at UNLV	L	1-8
Mar. 15	vs. Southern Mississippi!	L	0-6
Mar. 21	University of Mary	W	7-2
Mar. 22	University of Mary	L	4-5
Apr. 8	Hawaii-Hilo	L	1-4
Apr. 9	BYU-Hawaii	L	0-9

Pac West Championships - Billings, Mont.

Apr. 10	Hawaii-Hilo	L	0-5
Apr. 11	BYU-Hawaii	L	0-7
Apr. 12	Chaminade	W	6-1

@ - Bozeman, Mont.

- Paseo Collegiate Challenge - Phoenix, Ariz.

! - Las Vegas, Nev.

2003-04

0-2, 6-13

Feb. 20	vs. Lewis-Clark State@	L	0-9
Feb. 21	vs. Montana@	L	0-6
Feb. 22	at Montana State	L	0-9
Feb. 28	at Cal Poly Pomona	L	0-9
Mar. 6	Weber State	L	2-7
	Weber State	L	0-9
Mar. 7	Weber State	L	0-5
Mar. 11	at Colorado Christian	W	6-3
	at Colorado School of Mines	W	7-2
Mar. 12	at Northern Colorado	L	3-6
Mar. 14	Metro State	W	5-4
Mar. 27	University of Mary	W	8-1
Mar. 28	University of Mary	W	8-1
Apr. 2	at Montana State	L	0-9

Men's Year-By-Year Results

Apr. 7 at BYU-Hawaii L 0-9

Pac West Championships - Laie, Hawaii - Apr. 8-10

Apr. 8 Hawaii Hilo L 0-6

Apr. 9 Hawaii Pacific L 0-8

Apr. 10 Chaminade W 5-1

Apr. 11 at Hawaii Pacific L 1-8

@ - Bozeman, Mont.

- Paseo Collegiate Challenge - Phoenix, Ariz.

2004-05

1-2, 4-16

Feb. 18 Montana State L 0-7

Feb. 19 vs. Lewis-Clark State! L 0-9

Feb. 20 vs. Montana! L 0-7

Mar. 8 at Colorado-Colorado Springs L 1-8

Mar. 9 at Colorado State Pueblo L 1-8

Mar. 10 at Colorado College W 4-3

Mar. 11 at Metro State L 2-7

Mar. 12 at Colorado School of Mines L 0-9

Mar. 23 vs. New Mexico@ L 1-5

vs. Whitman@ L 0-9

Mar. 25 vs. Northern Arizona@ L 0-9

Mar. 26 vs. Gonzaga@ L 0-9

Apr. 8 at Weber State L 1-8

Apr. 9 at Weber State L 0-9

Apr. 19 at Hawaii-Hilo L 0-9

at Chaminade W 9-0

Apr. 20 at BYU-Hawaii L 0-9

Pac West Championships - Laie, Hawaii

Apr. 21 Hawaii Pacific W 5-4

Apr. 22 Hawaii Hilo L 0-6

Apr. 23 Western New Mexico W 5-1

! - Bozeman, Mont.

@ - Boise, Idaho

2005-06

0-3, 1-16

Feb. 10 at Lewis-Clark State L 0-9

vs. Whitworth! W 6-3

Feb. 11 at Lewis-Clark State L 0-4

Mar. 3 vs. Eastern Washington@ L 0-9

at Montana State L 0-9

Mar. 7 at Mesa State L 3-6

Mar. 8 at Colorado College L 4-5

Mar. 9 at Colorado-Colorado Springs L 2-7

Mar. 10 at Metro State L 3-6

Mar. 31 at Augustana L 4-5

vs. St. Cloud State# L 0-9

vs. Washburn# L 0-5

Apr. 13 at Montana L 0-9

Apr. 19 at Incarnate Word L 0-9

vs. St. Mary's (Texas)\$ L 0-9

Apr. 20 vs. Western New Mexico\$ L 4-5

Heartland Championships - San Antonio, Texas

Apr. 21 Dallas Baptist L 4-5

! - Lewiston, Idaho

@ - Bozeman, Mont.

- Sioux Falls, N.D.

\$ - San Antonio, Texas

2006-07

5-15

Feb. 9 at Lewis-Clark State L 0-9

Feb. 10 vs. Whitworth@ W 7-2

vs. Idaho@ L 0-9

Mar. 2 at Montana State L 2-7

Mar. 3 Utah State\$ L 1-8

Gonzaga\$ L 1-8

Mar. 5 at Colorado College W 6-3

Mar. 6 at Colorado State Pueblo W 5-4

Mar. 7 at Metro State L 2-7

Mar. 9 at Mesa State W 5-4

Mar. 10 at Mesa State L 4-5

Mar. 18 at Cal Poly Pomona L 4-5

Mar. 20 vs. Azusa Pacific# L 3-6

Mar. 22 vs. Hawaii-Hilo# L 3-6

Mar. 23 vs. Hawaii Pacific# L 0-9

vs. Claremont# L 2-7

Mar. 24 vs. BYU-Hawaii# L 0-9

Apr. 18 at Midwestern State L 0-9

Heartland Championships - Dallas, Texas

Apr. 20 Dallas Baptist W 9-0

St. Edwards L 0-6

@ - Lewiston, Idaho

\$ - Bozeman, Mont.

- Pomona, Calif.

2007-08

2-4, 3-13

Feb. 23 vs. Lewis-Clark State# L 0-7

Feb. 24 at Montana State L 0-9

vs. Eastern Washington# L 0-6

Mar. 2 at Mesa State L 2-6

Mar. 4 at Utah State L 0-9

Mar. 5 at Weber State L 0-9

Mar. 27 at Montana L 1-8

Mar. 29 at Lewis-Clark State L 0-9

Mar. 30 at Lewis-Clark State L 0-9

Apr. 4 at Metro State L 0-9

Apr. 5 vs. Nebraska-Kearney! L 1-8

Apr. 10 vs. Colorado Christian@ W 8-1

Apr. 11 at Colorado State Pueblo W 5-4

vs. Western New Mexico@ L 1-8

Apr. 12 at Colorado College W 6-3

RMAC Championships - Kearney, Neb.

Apr. 26 Mesa State L 2-5

- Bozeman, Mont.

! - Denver, Colo.

@ - Pueblo, Colo.

2008-09

3-5, 6-16

Oct. 17 at South Dakota State L 2-5

Oct. 18 at South Dakota State L 3-4

Feb. 13 at Utah State L 0-9

Feb. 14 at Weber State L 0-9

Feb. 27 at Seattle L 3-4

Feb. 28 vs. Lewis-Clark State! L 0-7

at Montana State L 0-9

Mar. 4 vs. St. Cloud State# L 0-9

Men's Year-By-Year Results

Mar. 5	vs. Gustavus Adolphus#	L	0-9
Mar. 6	at Minnesota State-Mankato	W	6-3
Mar. 21	vs. College of Idaho@	W	9-0
Mar. 22	vs. Bethany@	W	5-4
Apr. 3	at Mesa State	L	0-9
Apr. 10	at Metro State	L	2-7
	vs. Colorado Christian\$	W	9-0
Apr. 11	at Colorado College	L	1-8
	vs. Colorado State Pueblo%	L	1-8
Apr. 17	Metro State	L	0-9
Apr. 18	Nebraska-Kearney	W	7-1
	Nebraska-Kearney	W	6-3
Apr. 23	vs. Western New Mexico%	L	1-8

RMAC Championships - Denver, Colo.

Apr. 24	Mesa State	L	2-7
---------	------------	---	-----

! - Bozeman, Mont.

@ - Lewiston, Idaho

#- Minneapolis, Minn.

\$ - Denver, Colo.

% - Colorado Springs, Colo.

Feb. 26	@ Lewis-Clark State!	L	2-5
Feb. 26	@ Seattle University!	L	1-6
Feb. 27	@ Montana State	L	0-7
Mar. 3	@ Colorado College	W	8-1
Mar. 5	@ Colorado Christian	W	9-0
Apr. 1	vs. CSU-Pueblo	W	7-2
Apr. 2	vs. Nebraska-Kearney	L	5-4
Apr. 8	@ Metro State	W	6-3
Apr. 9	vs. Western New Mexico	L	0-9
Apr. 15	vs. Colorado Christian#	W	9-0
Apr. 15	@ Colorado Mesa	W	8-1
Apr. 16	@ Sonoma St.#	L	3-6

RMAC Championship - Denver, Colo.

Apr. 22	CSU-Pueblo	W	5-2
Apr. 22	Nebraska-Kearney	W	5-3
Apr. 23	Western New Mexico	L	0-5

NCAA Central Region Tournament

May 2	@Nebraska-Kearney	L	3-5
-------	-------------------	---	-----

! - Bozeman, Mont.

- Grand Junction, Colo.

2010 4-4, 8-17

Feb. 11	vs. Midwestern State%	L	0-9
Feb. 12	vs. Cal-Poly Pomona%	L	0-9
Feb. 12	vs. Hawaii-Hilo%	L	0-9
Feb. 13	vs. Grand Canyon%	L	1-8
Feb. 13	vs. BYU-Hawaii%	L	0-9
Feb. 14	vs. UC-San Diego%	L	1-8
Feb. 14	vs. Sonoma State%	L	1-8
Feb. 19	vs. Lewis-Clark State College!	L	1-8
Feb. 20	vs. Air Force Academy!	L	0-9
Feb. 21	@ Montana State	L	0-9
Mar. 1	@ St. Cloud State	L	2-7
Mar. 2	vs. Minnesota State-Mankato\$	W	5-4
Mar. 12	@ Lewis-Clark State A'	L	1-8
Mar. 12	@ Lewis-Clark State B'	L	1-8
Mar. 13	vs. College of Idaho#	W	8-1
Apr. 1	@ Colorado College	W	7-2
Apr. 2	@ Metro State	W	7-2
Apr. 3	vs. Mesa State*	L	3-5
Apr. 3	vs. Western New Mexico*	L	0-9
Apr. 9	vs. Colorado Christian#	W	9-0
Apr. 9	vs. CSU-Pueblo#	W	9-0
Apr. 10	@ Nebraska-Kearney	L	4-5
Apr. 10	vs. Hastings College#	W	8-1

RMAC Championships - Albuquerque, N.M.

Apr. 23	Metro State	W	6-3
Apr. 23	Western New Mexico	L	0-6

% - Phoenix, Ariz.

! - Bozeman, Mont.

\$ - St. Cloud, Minn.

- Lewiston, Idaho

* - Denver, Colo.

- Kearney, Neb.

2011 4-2, 8-9

Feb. 10	@ Grand Canyon	L	1-8
Feb. 26	@ Lewis-Clark State!	L	2-5

2012 4-2, 6-10

Feb. 9	@ Sonom St.!	L	4-5
Feb. 10	@ BYU-Hawaii!	L	2-7
Feb. 11	@Grand Canyon!	L	1-8
Feb. 12	@ Hawaii Hilo!	L	4-5
Feb. 19	@ Montana State	L	1-6
Mar. 2	vs. Montana State	L	1-6
Mar. 4	vs. Portland St.	W	4-3
Apr. 6	@ Colorado-Christian#	W	8-1
Apr. 6	@ Nebraska-Kearney	L	4-5
Apr. 12	vs. Western New Mexico\$	L	2-7
Apr. 13	@ CSU-Pueblo	W	7-2
Apr. 13	vs. Colorado-Mesa%	W	7-2
Apr. 14	@ Metro State	W	5-4

RMAC Championship - Denver, Colo.

Apr. 20	Colorado Mesa	W	5-2
Apr. 20	Nebraska-Kearney	L	1-5
Apr. 21	Metro State	L	1-5

! - Phoenix, Ariz.

- Kearney, Neb.

\$ - Denver, Colo.

% - Pueblo, Colo.

2013 6-11, 3-2

Feb. 6	vs. Grand Canyon University!	L	1-8
Feb. 7	vs. Fresno Pacific University!	L	2-7
Feb. 8	vs. Asuza Pacific University!	L	0-9
Feb. 9	vs. #41 Sonoma State Univ.!	W	6-3
Feb. 14	vs. Montana State University	L	1-8
Feb. 22	@ Montana State University	L	2-5
Feb. 23	vs. Utah State University*	L	0-4
Mar. 5	vs. Bellarmine University#	W	5-4
Mar. 6	vs. Ohio Dominican University#	L	3-6
Mar. 7	vs. Cedarville University (Ohio)#	W	9-0
Mar. 8	vs. South Dakota State University#	L	3-4
Mar. 9	vs. Wayne State University#	L	3-6
Mar. 29	vs. Colorado Mesa University	L	4-5

Men's Year-By-Year Results

Mar.	30	vs. Metro State University	W	9-0
Apr.	5	@ Colorado Christian University	W	7-2
Apr.	6	@ Colorado State-Pueblo	W	8-1
Apr.	6	vs. Western New Mexico [^]	L	3-6

RMAC Championship Tournament

Apr.	20	vs. Colorado Christian	W	5-0
Apr.	20	vs. Colorado Mesa	L	1-5
Apr.	21	vs. Metro State	W	5-1

! - Grand Canyon University Invitational - Phoenix, Ariz.

* - Bozeman, Mont.

- Spring Break Tournament - Orlando, Fla.

^ - Pueblo, Colo.



Junior Austin Kische

2014 4-9, 1-4 RMAC

Feb.	12	Montana State University	L	0-7
Mar.	5	Niagara University	L	3-6
Mar.	5	Cedarville University	W	8-1
Mar.	7	Grand Valley State	L	1-8
Mar.	8	Palm Beach Atlantic	L	1-8
Mar.	8	St. Cloud State	W	5-4
Apr.	4	CSU-Pueblo	L	3-6
Apr.	5	Metro State	L	2-7
Apr.	11	Western New Mexico	L	0-9
Apr.	11	Colorado Christian	W	8-1
Apr.	12	Colorado Mesa	L	1-8

RMAC Championship Tournament

Apr.	18	CSU-Pueblo	L	1-5
Apr.	18	Colorado Christian	W	5-1



MONTANA STATE BILLINGS MEN'S TENNIS OPPONENTS

<u>Air Force Academy</u>			4/5/13	A	W	7-2				
2/20/10	N-Bozeman, Mont.	L	0-9	4/20/13	N-Grand Junction	W	5-0	<u>Eastern Washington</u>		
			4/11/14	A	W	8-1	3/3/06	N-Bozeman, Mont.	L 0-9	
<u>Augustana (S.D.)</u>			4/18/14	N-Grand Junction	W	5-1	2/24/08	N-Bozeman, Mont.	L 0-6	
3/31/06	A	L	4-5	<u>Colorado College</u>						
<u>Azusa Pacific</u>			3/30/01	A	W	6-3	3/10/03	N-Phoenix, Ariz.	W 4-3	
3/20/07	N-Pomona, Calif.	L	3-6	3/10/05	A	W	4-3	<u>Fairfield</u>		
3/8/13	N-Phoenix, Ariz.	L	0-9	3/8/06	A	L	4-5	<u>Fresno Pacific</u>		
			3/5/07	A	W	6-3	2/7/13	N-Phoenix, Ariz.	L 2-7	
<u>Bethany</u>			4/12/08	A	W	6-3	<u>Glendale College</u>			
3/22/09	N-Lewiston, Idaho	W	5-4	4/11/09	A	L	1-8	<u>Glendale College</u>		
			4/1/10	A	W	7-2	3/12/01	N-Phoenix, Ariz.	L 3-6	
<u>Bellarmine</u>			3/3/11	H	W	8-1	3/12/03	N-Mesa, Ariz.	W 9-0	
3/5/13	N-Orlando, Fla.	W	5-4	<u>Colorado-Colorado Springs</u>						
<u>BYU-Hawaii</u>			3/8/05	A	L	1-8	3/26/05	N-Boise, Idaho	L 0-9	
4/8/03	H	L	1-4	3/9/06	A	L	2-7	3/3/07	N-Bozeman, Mont.	L 1-8
4/11/03	H	L	0-7	<u>Colorado Mesa</u>			<u>Gustavus Adolphus</u>			
4/7/04	A	L	0-9	4/15/11	A	W	8-1	3/5/09	N-Minneapolis, MN	L 0-9
4/20/05	A	L	0-9	4/13/12	N-Pueblo, Colo.	W	7-2	<u>Grand Canyon</u>		
3/24/07	N-Pomona, Calif.	L	0-9	4/20/12	N-Denver, Colo.	W	5-2	2/13/10	A	L 1-8
2/13/10	N-Phoenix, Ariz.	L	0-9	3/29/13	H	L	4-5	2/10/11	A	L 1-8
2/12/12	N-Phoenix, Ariz.	L	2-7	4/20/13	N-Grand Junction	L	1-5	2/11/12	N-Phoenix, Ariz.	L 1-8
<u>Cal Poly Pomona</u>			4/12/14	A	L	1-8	2/6/13	A	L 1-8	
2/28/04	A	L	0-9	<u>Colorado School of Mines</u>			<u>Grand Valley State</u>			
3/18/07	A	L	4-5	4/9/98	A	L	0-7	3/7/14	N	L 1-8
2/12/10	N-Phoenix, Ariz.	L	0-9	3/17/99	N-Phoenix, Ariz.	L	2-7	<u>Hastings College</u>		
<u>Cedarville (Ohio)</u>			3/12/01	N-Phoenix, Ariz.	L	2-7	<u>Hastings College</u>			
3/7/13	N-Orlando, Fla.	W	9-0	3/31/01	A	L	2-7	4/10/10	N-Kearney, Neb.	W 8-1
3/5/14	N	W	8-1	3/11/04	A	W	7-2	<u>Hawaii-Hilo</u>		
<u>Chaminade</u>			3/12/05	A	L	0-9	4/8/03	H	L 1-4	
4/12/03	H	W	6-1	<u>Colorado State Pueblo</u>			4/10/03	H	L 0-5	
4/10/04	N-Laie, Hawaii	W	5-1	3/9/05	A	L	1-8	4/8/04	N-Laie, Hawaii	L 0-6
4/19/05	A	W	9-0	3/6/07	A	W	5-4	4/19/05	A	L 0-9
<u>Claremont</u>			4/11/08	A	W	5-4	4/22/05	N-Laie, Hawaii	L 0-6	
3/23/07	N-Pomona, Calif.	L	2-7	4/11/09	N-Colo. Springs	L	1-8	3/22/09	N-Pomona, Calif.	L 3-6
<u>College of Idaho</u>			4/9/10	N-Kearney, Neb.	W	9-0	2/12/10	N-Phoenix, Ariz.	L 0-9	
4/20/99	N-Walla Walla, WA	L	3-4	4/1/11	H	W	7-2	2/12/12	N-Phoenix, Ariz.	L 4-5
4/20/01	N-Nampa, Idaho	L	3-6	4/22/11	N	W	5-2	<u>Hawaii Pacific</u>		
3/21/09	N-Lewiston, Idaho	W	9-0	4/13/12	A	W	7-2	4/8/04	N-Laie, Hawaii	L 0-6
3/13/10	N-Lewiston, Idaho	W	8-1	4/6/13	A	W	8-1	4/11/04	A	L 1-8
<u>Colorado Christian</u>			4/4/14	H	L	3-6	4/21/05	N-Laie, Hawaii	W 5-4	
3/18/99	N-Phoenix, Ariz.	L	1-8	4/18/14	N-Grand Junction	L	1-5	3/23/09	N-Pomona, Calif.	L 0-9
3/14/01	N-Phoenix, Ariz.	W	6-3	<u>Connecticut College</u>			<u>Idaho</u>			
3/11/04	A	W	6-3	3/14/02	N-Mesa, Ariz.	W	7-2	2/15/03	N-Bozeman, Mont.	L 1-8
4/10/08	N-Pueblo, Colo.	W	8-1	<u>Dallas Baptist</u>			2/10/07	N-Lewiston, Idaho	L 0-9	
4/10/09	N-Denver, Colo.	W	9-0	4/21/06	N-San Antonio, TX	L	4-5	<u>Idaho State</u>		
4/9/10	N-Kearney, Neb.	W	9-0	4/20/07	A	W	9-0	4/23/97	A	L 0-7
3/5/11	A	W	9-0	<u>Dickinson State</u>			4/17/99	A	L 0-7	
4/15/11	N-Gr. Junc., Colo.	W	9-0	3/13/99	H	W	6-0	3/9/02	A	L 0-9
4/6/12	N-Kearney, Neb.	W	8-1							

Men's All-Time Opponents

<u>St. Cloud State</u>			
3/31/06	N-Sioux Falls, SD	L	0-9
3/4/09	N-Minneapolis	L	0-9
3/1/10	A	L	2-7
3/8/14	N	W	5-4

<u>St. Louis</u>			
3/14/01	N-Phoenix, Ariz.	L	0-9

<u>St. Edwards</u>			
4/20/07	N-Dallas, Texas	L	0-6

<u>St. Mary's (Texas)</u>			
4/19/06	N-San Antonio, TX	L	0-9

<u>Sonoma State</u>			
2/14/10	N-Phoenix, Ariz.	L	1-8
4/16/11	N	L	3-6
2/9/12	N-Phoenix, Ariz.	L	4-5
2/9/13	N-Phoenix, Ariz. (#41)W		6-3

<u>South Dakota State</u>			
10/17/08	A	L	2-5
10/18/08	A	L	3-4
3/8/13	N-Orlando, Fla.	L	3-4

<u>Southern Mississippi</u>			
3/15/03	N-Las Vegas, Nev.	L	0-6

<u>Southwest State (Minn.)</u>			
3/13/02	N-Mesa, Ariz.	W	9-0
3/12/03	N-Phoenix, Ariz.	W	9-0

<u>UNLV</u>			
3/14/03	A	L	1-8

<u>Utah State</u>			
3/3/07	N-Bozeman, Mont.	L	1-8
3/4/08	A	L	0-9
2/13/09	A	L	0-9
2/23/13	N-Bozeman, Mont.	L	0-4

<u>Wayne State</u>			
3/9/13	N-Orlando, Fla.	L	3-6

<u>Washburn</u>			
3/31/06	N-Sioux Falls, ND	L	0-5

<u>Weber State</u>			
3/6/04	H	L	2-7
3/6/04	H	L	0-9
3/7/04	H	L	0-5
4/8/05	A	L	1-8
4/9/05	A	L	0-9
3/5/08	A	L	0-9
2/14/09	A	L	0-9

<u>Western New Mexico</u>			
3/11/02	N-Mesa, Ariz.	L	3-6

4/23/05	N-Laie, Hawaii	W	5-1
4/20/06	N-San Antonio, TX	L	4-5
4/11/08	N-Pueblo, Colo.	L	1-8
4/23/09	N-Denver, Colo.	L	1-8
4/3/10	N-Denver, Colo.	L	0-9
4/23/10	N-Albuquerque, NM	L	0-6
4/9/11	H	L	0-9
4/23/11	N	L	0-5
4/12/12	N-Denver, Colo.	L	2-7
4/6/13	N-Pueblo, Colo.	L	3-6
4/11/14	N	L	0-9

<u>Whitman</u>			
2/20/99	N-Walla Walla, WA	L	0-7
3/23/05	N-Boise, Idaho	L	0-9

<u>Whitworth</u>			
3/14/97	A	L	1-6
3/20/98	A	L	3-4
2/19/99	A	W	4-3
2/10/06	N-Lewiston, Idaho	W	6-3
2/10/07	N-Lewiston, Idaho	W	7-2



Junior Brandon Beardsley

Women's Year-By-Year Results

1996-97

5-5

Mar. 6	vs. Bemidji State (Denver, Colo.)	L	3-4
Mar. 8	at Colorado-Colorado Springs	W	4-3
Mar. 8	at Mesa State	L	3-4
Mar. 13	at Lewis-Clark State	L	0-7
Mar. 14	at Whitworth	L	3-4
Mar. 27	at University of Mary	W	4-3
Mar. 28	at Northern State	W	7-0
Mar. 29	at Minot State	W	7-0
	vs. University of Mary	W	4-3
Apr. 23	At Idaho State	L	1-6

1997-98

2-7

Mar. 13	at Lewis-Clark State	L	0-7
Mar. 16	at Linfield	L	3-4
Mar. 20	at Whitworth	L	2-5
Mar. 27	at North Dakota	L	1-8
Mar. 28	vs. Concordia (Ore.)@	W	3-2
Mar. 28	vs. Minnesota-Duluth@	L	0-5
Apr. 3	at University of Mary	L	1-6
	vs. Moorhead State	W	5-2
Apr. 4	at University of Mary	L	2-5

@ - Grand Forks, N.D.

1998-99

3-7

Feb. 20	vs. Air Force!	L	0-9
Feb. 21	vs. Denver!	L	0-9
	at Montana State	L	2-7
Mar. 15	vs. Indiana State@	L	0-9
Mar. 16	vs. New Jersey College@	L	0-9
Mar. 17	vs. Southern Illinois@	L	0-9
Mar. 19	vs. Colorado Christian@	W	6-1
Apr. 9	at University of Mary	L	1-6
Apr. 10	vs. Minot State#	W	6-1
Apr. 13	Dickinson State	W	7-0

! - Bozeman, Mont.

@ - Phoenix, Ariz.

- Bismarck, N.D.

1999-00

Results Not Available

2000-01

3-7

Mar. 12	vs. Colorado Christian@	W	4-3
Mar. 13	vs. San Francisco@	L	1-8
Mar. 13	vs. St. Mary's (Ind.)@	L	2-5
Mar. 14	vs. St. Louis@	L	0-9
Mar. 30	at Colorado College	W	4-3
Mar. 31	at Northern Colorado	L	0-7
Apr. 1	at Metro State	L	2-5
Apr. 20	vs. Lewis-Clark State#	L	3-4
	vs. Albertsons#	L	3-4
Apr. 21	at Northwest Nazarene	W	7-0

@ - Phoenix, Ariz.

- Nampa, Idaho

2001-02

10-4

Feb. 28	at Montana State	L	0-9
Mar. 1	at Montana	L	0-9
Mar. 9	at Idaho State	L	0-9
Mar. 11	vs. Mesa College@	W	6-3
Mar. 12	vs. Southwest State (Minn.)@	W	8-1
	vs. Glendale College@	W	9-0
Mar. 14	vs. Connecticut College@	W	5-4
Mar. 23	University of Mary	W	6-3
Mar. 24	University of Mary	W	7-2
Mar. 29	at Nebraska-Kearney	L	2-7
Mar. 30	at Hastings	W	7-2
	at Nebraska-Kearney	W	5-4
Apr. 5	vs. Minnesota State-Moorhead#	W	9-0
Apr. 6	at University of Mary	W	7-2

@ - Paseo Collegiate Challenge - Mesa, Ariz.

- Bismarck, N.D.

2002-03

0-2, 8-14

Oct. 18	Montana State	L	2-5
Oct. 19	Montana State	L	2-5
Feb. 8	vs. Whitman!	L	2-7
	at Lewis-Clark State	L	1-8
Feb. 21	at Montana State	L	0-9
	vs. Montana@	L	1-8
Feb. 24	at University of Mary	W	8-1
Feb. 25	at University of Mary	W	7-2
Mar. 10	vs. Fairfield#	L	3-4
Mar. 11	vs. Rock Valley#	W	6-0
	vs. Rochester#	W	6-3
Mar. 12	vs. Presbyterian#	L	0-9
	vs. Southwest State (Minn.)#	W	9-0
Mar. 15	at Southern Utah	L	2-5
Mar. 21	University of Mary	W	8-1
Mar. 22	University of Mary	W	9-0
Mar. 31	at Montana State	L	0-9
Apr. 8	Hawaii-Hilo	L	0-5
Apr. 9	BYU-Hawaii	L	0-9

Pac West Championships - Billings, Mont.

Apr. 10	Hawaii-Hilo	L	0-5
Apr. 11	BYU-Hawaii	L	0-5
Apr. 12	Western New Mexico	W	5-0

! - Lewiston, Idaho

@ - Bozeman, Mont.

- Paseo Collegiate Challenge - Phoenix, Ariz.

2003-04

0-3, 5-16

Oct. 18	at Montana State	L	0-7
Jan. 24	Montana State	L	2-7
Feb. 14	Linfield!	L	1-8
	Whitman!	W	7-2
Feb. 15	at Lewis-Clark State	L	0-9
Feb. 27	at Cal State L.A.	L	2-7
Feb. 28	at Cal Poly Pomona	L	4-5
Mar. 6	Weber State	L	0-9
Mar. 11	at Colorado Christian	W	8-1
Mar. 12	at Northern Colorado	L	1-8
Mar. 14	Metro State	L	1-8

Women's Year-By-Year Results

	Air Force	L	1-6	! - Lewiston, Idaho
Mar. 27	University of Mary	W	9-0	@ - Bozeman, Mont.
Mar. 28	University of Mary	W	9-0	# - Sioux Falls, N.D.
Apr. 2	at Montana State	L	0-7	\$ - San Antonio, Texas
Apr. 7	at BYU-Hawaii	L	0-9	

Pac West Championships - Laie, Hawaii - Apr. 8-10

Apr. 8	Hawaii Pacific	L	0-9
Apr. 9	BYU-Hawaii	L	0-9
Apr. 10	Western New Mexico	W	5-1
Apr. 11	at Hawaii Pacific	L	0-6
	at Hawaii Pacific	L	0-7

! - Lewiston, Idaho
 @ - Bozeman, Mont.
 # - Paseo Collegiate Challenge - Phoenix, Ariz.

2004-05 1-2, 7-12

Sept. 24	at University of Mary	W	6-3
Sept. 26	at University of Mary	W	5-4
Oct. 30	at Montana State	L	0-9
Feb. 11	vs. Linfield!	L	3-6
	at Lewis-Clark State	L	4-5
Feb. 12	at Lewis-Clark State	L	1-8
Mar. 5	Montana State	L	0-9
Mar. 8	at Colorado-Colorado Springs	W	6-3
Mar. 9	at Colorado State Pueblo	W	5-4
Mar. 10	at Colorado College	L	3-6
Mar. 11	at Metro State	W	7-2
Apr. 8	at Weber State	L	0-9
Apr. 9	at Weber State	L	1-8
Apr. 19	at Hawaii-Hilo	L	0-6
	at Chaminade	W	9-0
Apr. 20	at BYU-Hawaii	L	1-5

Pac West Championships - Laie, Hawaii

Apr. 21	Hawaii Pacific	L	0-7
Apr. 22	BYU-Hawaii	L	0-9
Apr. 23	Western New Mexico	W	6-0

! - Lewiston, Idaho

2005-06 2-1, 7-11

Oct. 29	Montana State	L	0-9
Feb. 10	at Lewis-Clark State	L	0-9
	at Lewis-Clark State	L	1-8
Feb. 11	vs. Whitworth!	W	6-3
Mar. 3	vs. Eastern Washington@	L	0-9
	at Montana State	L	0-9
Mar. 7	at Colorado Christian	W	8-1
Mar. 9	at Colorado-Colorado Springs	W	9-0
	at Colorado College	L	4-5
Mar. 10	at Metro State	W	8-1
Mar. 31	vs. North Dakota#	L	1-8
Apr. 1	vs. Washburn#	L	1-8
Apr. 13	at Montana	L	0-9
Apr. 19	at Incarnate Word	L	1-8
	vs. St. Mary's (Texas)\$	W	5-4
Apr. 20	vs. Western New Mexico\$	W	8-1

Heartland Championships - San Antonio, Texas

Apr. 21	Western New Mexico	W	7-2
Apr. 22	Incarnate Word	L	0-6

2006-07 4-16

Feb. 1	vs. Boise State!	L	0-9
	at Utah	L	0-9
Feb. 9	at Lewis-Clark State	L	1-8
Feb. 10	vs. Albertson@	W	5-4
	vs. Whitman@	L	2-7
Mar. 5	at Colorado College	W	6-3
Mar. 6	at Colorado State Pueblo	L	4-5
Mar. 7	at Metro State	W	6-3
Mar. 9	at Mesa State	L	2-7
Mar. 10	at Mesa State	L	2-7
Mar. 18	at Cal Poly Pomona	L	0-9
	vs. Sonoma State#	L	1-5
Mar. 21	vs. Cal State L.A.#	L	1-8
Mar. 22	vs. Hawaii-Hilo#	L	0-9
Mar. 23	vs. Hawaii Pacific#	L	0-9
Mar. 24	vs. BYU-Hawaii#	L	0-9
Apr. 7	at Montana State	L	0-9
Apr. 8	vs. Weber State\$	L	0-9
Apr. 18	at Midwestern State	L	0-9

Heartland Championships - Dallas, Texas

Apr. 20	Lincoln	W	9-0
	Incarnate Word	L	0-5
	! - Salt Lake City, Utah		
	@ - Lewiston, Idaho		
	# - Pomona, Calif.		
	\$ - Bozeman, Mont.		

2007-08 6-0, 6-8

ROCKY MOUNTAIN ATHLETIC CONFERENCE CHAMPIONS

Feb. 23	at Montana State	L	0-7
Mar. 2	at Mesa State	W	5-3
Mar. 4	at Utah State	L	1-6
Mar. 5	at Weber State	L	1-6
Mar. 27	at Montana	L	0-7
Mar. 29	at Lewis-Clark State	L	1-8
Mar. 30	at Lewis-Clark State	L	2-7
Apr. 4	at Metro State	W	6-3
Apr. 5	vs. Nebraska-Kearney!	W	8-1
Apr. 10	vs. Colorado Christian@	W	9-0
Apr. 11	at Colorado State Pueblo	W	5-4
	vs. Western New Mexico@	W	7-2
Apr. 12	at Colorado College	L	3-6

RMAC Championships - Kearney, Neb.

Apr. 26	Nebraska-Kearney	L	1-5
	! - Denver, Colo.		
	@ - Pueblo, Colo.		

2008-09 6-1, 16-11

NCAA CENTRAL REGIONAL CHAMPIONS NCAA CHAMPIONSHIP QUALIFIER

Women's Year-By-Year Results

Oct. 17	at South Dakota State	L	3-4	Apr. 10	vs. Hastings College*	W	8-1
Oct. 18	at South Dakota State	L	1-6	RMAC Championships-Albuquerque, N.M.			
Oct. 25	Montana State	L	0-9	Apr. 23	vs. Metro State	L	3-6
Jan. 30	vs. Montana!	L	0-7	! - Phoenix, Ariz.			
Jan. 31	at Montana State	L	0-7	# - St. Cloud, Minn.			
	vs. Portland State!	L	1-6	\$ - Lewiston, Idaho			
Feb. 5	at Whitworth	W	5-4	% - Colorado Springs, Colo.			
Feb. 6	at Lewis-Clark State	W	6-3	& - Denver, Colo.			
	at Lewis-Clark State	L	3-6	* - Kearney, Neb.			
Feb. 7	vs. College of Idaho@	W	9-0	2011			
Mar. 2	vs. Minnesota State-Moorhead#	W	9-0	1-5, 5-13			
Mar. 3	vs. St. Cloud State#	L	4-5	Feb. 10	@ Grand Canyon	L	0-9
Mar. 5	at Minnesota State-Mankato	W	5-4	Feb. 18	@ Portland St.!	L	0-7
Apr. 3	at Mesa State	L	3-6	Feb. 19	@ Montana State	L	0-7
Apr. 10	at Metro State	W	6-3	Mar. 3	@ Colorado Christian	L	4-5
	vs. Colorado Christian\$	W	9-0	Mar. 5	@ Colorado College	L	4-5
Apr. 11	at Colorado College	W	5-3	Mar. 6	vs. CSU-Pueblo#	L	4-5
	vs. Colorado State Pueblo%	W	8-1	Mar. 18	@ University of Mary	W	9-0
Apr. 17	Metro State	W	5-4	Mar. 19	@ Northern State\$	W	8-1
Apr. 18	Nebraska-Kearney	W	5-4	Apr. 1	vs. CSU-Pueblo	W	5-4
	Nebraska-Kearney	W	5-3	Apr. 2	vs. Nebraska-Kearney	L	2-7
Apr. 23	vs. Western New Mexico%	W	8-1	Apr. 8	@ Metro State	L	0-9
RMAC Championships - Denver, Colo.				Apr. 9	vs. Western New Mexico%	L	4-5
Apr. 24	Colorado Christian	W	9-0	Apr. 9	vs. Colorado Mesa%	Cancelled	
	Nebraska-Kearney	L	4-5	Apr. 15	vs. Colorado Christian^	L	3-6
NCAA Central Regional - St. Cloud, Minn.				Apr. 15	@ Colorado Mesa	L	1-8
May 8	Minnesota State-Mankato	W	5-3	Apr. 16	vs. CSU-Pueblo^	W	5-4
May 9	St. Cloud State	W	5-4	RMAC Championships-Denver, Colo.			
NCAA Championships - Altamonte Springs, Fla.				Apr. 22	Metro State	L	1-5
May 13	Hawaii Pacific	L	0-5	Apr. 22	CSU-Pueblo	W	5-3
! - Bozeman, Mont.				Apr. 23	Colorado Christian	L	3-5
@ - Lewiston, Idaho				! - Bozeman, Colo.			
# - Minneapolis, Minn.				# - Colorado Springs, Colo.			
\$ - Denver, Colo.				\$ - Bismarck, N.D.			
% - Colorado Springs, Colo.				^ - Grand Junction, Colo.			

2010 3-3, 11-13

Feb. 11	vs. Midwestern State!	L	0-9
Feb. 11	vs. Dixie State!	L	3-6
Feb. 12	vs. Chaminade!	L	1-8
Feb. 13	vs. Academy of Art!	L	3-6
Feb. 13	vs. BYU-Hawaii!	L	0-9
Feb. 14	vs. Grand Canyon!	L	1-8
Mar. 1	@ St. Cloud State	L	1-8
Mar. 2	vs. Bemidji State#	W	9-0
Mar. 3	vs. Minnesota State-Mankato#	W	9-0
Mar. 3	vs. Southwest Minnesota State	W	7-2
Mar. 19	Montana State University	L	0-9
Mar. 26	vs. Southern Oregon\$	W	5-4
Mar. 26	@ Lewis-Clark State	L	0-9
Mar. 27	vs. College of Idaho\$	W	8-1
Apr. 1	vs. New Mexico Military%	W	6-3
Apr. 1	vs. Colorado College%	W	6-3
Apr. 2	@ Metro State	W	6-3
Apr. 3	vs. Mesa State&	L	4-5
Apr. 3	vs. Western New Mexico&	L	4-5
Apr. 9	vs. Colorado Christian*	W	9-0
Apr. 9	vs. CSU-Pueblo*	W	8-1
Apr. 10	@ Nebraska-Kearney	L	2-7

2012 0-6, 2-16

Feb. 9	@ Sonoma St.!	L	0-9
Feb. 9	vs. Dixie State!	L	1-8
Feb. 10	@ Chaminade#	L	0-9
Feb. 11	vs. BYU-Hawaii#	L	0-9
Feb. 12	vs. Dominican (Cal)#	L	0-9
Feb. 18	@ Southwest Minn. State	W	7-2
Feb. 18	@ University of Mary	W	5-4
Feb. 19	@ Augustana (S.D.)	L	0-9
Feb. 24	vs. Portland\$	L	0-9
Feb. 26	@ Montana State	L	0-9
Apr. 6	@ Nebraska-Kearney	L	0-9
Apr. 7	vs. Colorado Christian%	L	3-6
Apr. 12	vs. Western New Mexico^	L	0-9
Apr. 13	@ CSU-Pueblo	L	3-6
Apr. 13	vs. Colorado Mesa*	L	0-9
Apr. 14	@ Metro State	L	0-9
RMAC Championships-Denver, Colo.			
Apr. 20	Colorado Mesa	L	0-5
Apr. 20	Colorado Christian	L	0-5
! - Phoenix, Ariz			
# - Glendale, Ariz.			

Women's Year-By-Year Results

\$ - Bozeman, Mont.

% - Kearney, Neb.

^ - Denver, Colo.

* - Pueblo, Colo

2013 2-16, 1-4

Feb. 6	vs. Grand Canyon University!	L	0-9
Feb. 7	vs. Fresno Pacific University!	L	0-9
Feb. 8	vs. Asuza Pacific University!	L	0-9
Feb. 8	vs. Sonoma State University!	L	1-8
Feb. 9	vs. #37 Academy of Art!	L	1-8
Feb. 9	vs. #28 Tarleton State University!	L	1-8
Mar. 5	vs. Bellarmine University#	L	1-8
Mar. 6	vs. Saginaw Valley State University#	L	1-8
Mar. 7	vs. #38 Grand Valley State Univ.#	L	0-9
Mar. 7	vs. Nova Southeastern University#	L	0-9
Mar. 9	vs. #45 Wayne State University#	L	1-8
Mar. 29	vs. Colorado Mesa University	L	0-9
Mar. 30	vs. Metro State University	L	3-6
Apr. 5	@ Colorado Christian University	W	8-1
Apr. 6	@ Colorado State-Pueblo	L	4-5
Apr. 6	vs. Western New Mexico^	L	0-9

RMAC Championship Tournament

Apr. 20	vs. Colorado State-Pueblo	L	1-5
Apr. 20	vs. Colorado Christian	W	5-1

! - Grand Canyon University Invitational - Phoenix, Ariz.

- Spring Break Tournament - Orlando, Fla.

^ - Pueblo, Colo.



Senior Emily Paffhausen

2014 3-9, 2-3 RMAC

Mar. 5	at Cedarville University (Ohio)	L	3-6
Mar. 5	vs. Niagra	L	1-6
Mar. 7	at Grand Valley State	L	0-9
Mar. 8	vs. St. Cloud State	L	4-5
Mar. 8	vs. Palm Beach Atlantic	L	0-9
Apr. 4	CSU-Pueblo	W	5-4
Apr. 5	Metro State University	W	6-3
Apr. 11	vs. Western New Mexico	L	4-5
Apr. 11	at Colorado Christian	L	4-5
Apr. 12	at Colorado Mesa	L	0-9

RMAC Championship Tournament

Apr. 18	Colorado Christian	L	4-5
Apr. 18	Metro State	W	5-0



Junior Mary Conwell

Women's All-Time Opponents

4/22/06	A	L	0-6	4/3/10	N-Denver, Colo.	L	4-5	10/29/05	H	L	0-9
4/20/07	N-Dallas, Texas	L	0-5					3/3/06	A	L	0-9
	<u>Indiana State</u>							4/7/07	A	L	0-9
3/15/99	N-Phoenix, Ariz.	L	0-9	4/1/01	A	L	2-5	2/23/08	A	L	0-7
	<u>Lewis-Clark State</u>			3/14/04	H	L	1-8	10/25/08	H	L	0-9
3/13/97	A	L	0-7	3/11/05	A	W	7-2	1/31/09	A	L	0-7
3/13/98	A	L	0-7	3/10/06	A	W	8-1	3/19/10	H	L	0-9
4/20/01	N-Nampa, Idaho	L	3-4	3/7/07	A	W	6-3	2/19/11	A	L	0-7
2/8/03	A	L	1-8	4/4/08	A	W	6-3	2/26/12	A	L	0-9
2/15/04	A	L	0-9	4/10/09	A	W	6-3				
2/11/05	A	L	4-5	4/17/09	H	W	5-4	<u>Nebraska-Kearney</u>			
2/12/05	A	L	1-8	4/2/10	A	W	6-3	3/29/02	A	L	2-7
2/10/06	A	L	0-9	4/23/10	N-Albuquerque, NM	L	3-6	3/30/02	A	W	5-4
2/10/06	A	L	1-8	4/8/11	A	L	0-9	4/5/08	N-Denver, Colo.	W	8-1
2/9/07	A	L	1-8	4/22/11	N-Denver, Colo.	L	1-5	4/26/08	A	L	1-5
3/29/08	A	L	1-8	4/14/12	A	L	0-9	4/18/09	H	W	5-4
3/30/08	A	L	2-7	3/30/13	H	L	3-6	4/18/09	H	W	5-3
2/6/09	A	W	6-3	4/5/14	H	W	6-3	4/24/09	N-Denver, Colo.	L	4-5
2/6/09	A	L	3-6	4/18/14	N	W	5-0	4/10/09	A	L	2-7
3/26/10	A	L	0-9					4/2/11	H	L	2-7
	<u>Lincoln</u>							4/6/12	A	L	0-9
4/20/07	N-Dallas, Texas	W	9-0	<u>Midwestern State</u>							
	<u>Linfield</u>			4/18/07	A	L	0-9	<u>New Jersey College</u>			
3/16/98	A	L	3-4	2/11/10	N-Phoenix, Mont.	L	0-9	3/16/99	N-Phoenix, Ariz.	L	0-9
2/14/04	N-Lewiston, Idaho	L	1-8					<u>New Mexico Military Institute</u>			
2/11/05	N-Lewiston, Idaho	L	3-6	3/28/98	N-Grand Forks, ND	L	0-5	4/1/10	N-CO. Springs, Colo.	W	6-3
	<u>University of Mary</u>							<u>Niagara</u>			
3/27/97	A	W	4-3	<u>Minnesota State Mankato</u>				3/5/14	N	L	1-6
3/29/97	N-Minot, S.D.	W	4-3	3/5/09	A	W	5-4				
4/3/98	A	L	1-6	5/8/09	N-St. Cloud, MN	W	5-3	<u>North Dakota</u>			
4/4/98	A	L	2-5	<u>Minnesota State Moorhead</u>				3/27/98	A	L	1-8
4/9/99	A	L	1-6	4/3/98	N-Bismarck, N.D.	W	5-2	3/31/06	N-Soiux Falls, ND	L	1-8
3/23/02	H	W	6-3	4/5/02	N-Bismarck, N.D.	W	9-0	<u>Northern Colorado</u>			
3/24/02	H	W	7-2	3/2/09	N-Minneapolis	W	9-0	3/31/01	A	L	0-7
4/6/02	A	W	7-2	3/3/10	N-St. Cloud, Minn.	W	9-0	3/12/04	A	L	1-8
2/24/03	A	W	8-1					<u>Northern State</u>			
2/25/03	A	W	7-2	<u>Minot State</u>				3/28/97	A	W	7-0
3/21/03	H	W	8-1	3/29/97	A	W	7-0	3/19/11	N-Bismarck, N.D.	W	8-1
3/22/03	H	W	9-0	4/10/99	N-Bismarck, N.D.	W	6-1	<u>Northwest Nazarene</u>			
3/27/04	H	W	9-0					4/21/01	A	W	7-0
3/28/04	H	W	9-0	<u>Montana</u>				<u>Nova Southeastern</u>			
9/24/04	A	W	6-3	3/1/02	A	L	0-9	3/7/13	N-Orlando, Fla.	L	0-9
9/26/04	A	W	5-4	2/21/03	N-Bozeman, Mont.	L	1-8	<u>Palm Beach Atlantic</u>			
3/18/11	A	W	9-0	4/13/06	A	L	0-9	3/8/14	N	L	0-9
2/18/12	A	W	5-4	1/30/09	N-Bozeman, Mont.	L	0-7	<u>Portland State</u>			
	<u>Mesa College</u>							1/31/09	N-Bozeman, Mont.	L	1-6
3/11/02	A	W	6-3	<u>Montana State</u>				2/18/11	N-Bozeman, Mont.	L	0-7
	<u>Mesa State</u>			2/21/99	A	L	2-7	2/24/12	N-Bozeman, Mont.	L	0-9
3/8/97	A	L	3-4	2/28/02	A	L	0-9	<u>Presbyterian</u>			
3/9/07	A	L	2-7	10/18/02	H	L	2-5	3/12/03	N-Phoenix, Ariz.	L	0-9
3/10/07	A	L	2-7	10/19/02	H	L	2-5				
3/2/08	A	W	5-3	2/21/03	A	L	0-9				
4/3/09	A	L	3-6	3/31/03	A	L	0-9				
				10/18/03	A	L	0-7				
				1/24/04	H	L	2-7				
				4/2/04	A	L	0-7				
				10/30/04	A	L	0-9				
				3/5/05	H	L	0-9				

Women's All-Time Opponents

Rochester
3/11/03 N-Phoenix, Ariz. W 6-3

Rock Valley
3/11/03 N-Phoenix, Ariz. W 6-0

St. Cloud State
3/3/09 N-Minneapolis L 4-5
5/9/09 A W 5-4
3/1/10 A L 1-8
3/8/14 N L 4-5

St. Louis
3/14/01 N-Phoenix, Ariz. L 0-9

St. Mary's (Ind.)
3/13/01 N-Phoenix, Ariz. L 2-5

St. Mary's (Texas)
4/19/06 N-San Antonio, TX W 5-4

Saginaw Valley
3/6/13 N-Orlando, Fla. L 1-8

San Francisco
3/13/01 N-Phoenix, Ariz. L 1-8

Sonoma State
3/18/07 N-Pomona, Calif. L 1-5
2/9/12 N-Phoenix, Ariz. L 0-9
2/8/13 N-Phoenix, Ariz. L 1-8

South Dakota State
10/17/08 A L 3-4
10/18/08 A L 1-6

Southern Illinois
3/17/99 N-Phoenix, Ariz. L 0-9

Southern Oregon
3/26/10 N-Lewiston, Idaho W 5-4

Southern Utah
3/15/03 A L 2-5

Southwest State (Minn.)
3/12/02 N-Mesa, Ariz. W 8-1
3/12/03 N-Phoenix, Ariz. W 9-0
3/3/10 N-St. Cloud, Minn. W 7-2
2/18/12 A W 7-2

Tarleton State
2/9/13 #28 N-Phoenix, Ariz.

Utah
2/1/07 A L 0-9

Utah State
3/4/08 A L 1-6

Washburn
4/1/06 N-Sioux Falls, ND L 1-8

Wayne State
3/9/13 N-Orlando, Fla. L 1-8

Weber State
3/6/04 H L 0-9
4/8/05 A L 0-9
4/9/05 A L 1-8
4/8/07 N-Bozeman, Mont. L 0-9
3/5/08 A L 1-6

Western New Mexico
4/12/03 H W 5-0
4/10/04 N-Laie, Hawaii W 5-1
4/23/05 N-Laie, Hawaii W 6-0
4/20/06 N-San Antonio, TX W 8-1
4/21/06 N-San Antonio, TX W 7-2
4/11/08 N-Pueblo, Colo. W 7-2
4/23/09 N-Denver, Colo. W 8-1
4/3/10 N-Denver, Colo. L 4-5
4/9/11 N-Pueblo, Colo. L 4-5
4/12/12 N-Denver, Colo. L 0-9
4/6/13 N-Pueblo, Colo. L 0-9
4/11/14 N L 4-5

Whitman
2/8/03 N-Lewiston, Idaho L 2-7
2/14/04 N-Lewiston, Idaho W 7-2
2/7/07 N-Lewiston, Idaho L 2-7

Whitworth
3/14/97 A L 3-4
3/20/98 A L 2-5
2/11/06 N-Lewiston, Idaho W 6-3
2/5/09 A W 5-4



Junior Hannah Shephard



Sophomore Morgan Opp

MSUB Hall of Fame

<u>Name</u>	<u>Sport/Affiliation</u>	<u>Ind. Year</u>	<u>Name</u>	<u>Sport/Affiliation</u>	<u>Ind. Year</u>
Dr. Megan (Plank) Holden	Women's Soccer	2014	Sherry (McQuinn) Breidenbach	Women's Basketball	1999
Dr. Jim Elliot	Service & Distinction	2014	Don Blankenship	Cross Country/ Track	1999
Heidi Lehman	Women's Tennis	2014	Blase Dilolo	Football	1999
Pryor Orser	Coach (MBB)	2014	Pat Douglas	Coach	1999
Jeff Andresen	Gymnastics	2013	Larry Noonan	Football	1999
Theresa Campbell	Softball	2013	Allen Rohrbach	Gymnastics	1999
Alicia Cazemier	Volleyball	2013	Terri (Wiederrick) Hein	Women's Basketball	1998
Markus Hallgrimson	Men's Basketball	2013	Pete Conway	Men's Basketball	1998
Ally Stroup	Women's Soccer	2013	James Dow	Football	1998
Michelle (Lieber) Rodgers	Women's Basketball	2012	Elwood "Woody" Hahn	Service & Distinction	1998
Jeff Aumend	Coach (Softball)	2012	Ron Osborne	Men's Basketball	1998
Gary Monahan	Football	2012	James Polich	Coach (Baseball)	1998
Cameron Munoz	Men's Basketball	2012	Shelly (Altrogge) Emerson	Women's Basketball	1997
Joey (Ehnes) Egan	Softball	2011	Lynn Ahrens	Football	1997
Robyn (Milne) Blindwoman	Women's Basketball	2011	Freeman Blade	Men's Basketball	1997
Mike Mullowney	Football	2011	Jim Downs	Cross Country/ Track	1997
Dennis Whitmore	Service & Distinction	2011	Delmar Fried	Coach	1997
Margot (Merrill) Johnson	Women's Soccer	2010	Jeffrey L. Griffeth	Gymnastics	1997
Natalie Visger	Women's Basketball	2010	Bill Hill	Football	1997
Dominic Washington	Men's Basketball	2010	Russ Powers	Men's Basketball	1997
Henry "Charley" Williams	Football	2010	Laura Sundheim	Coach	1997
Greg Anderson	Gymnastics	2009	Randal J. Ecker	Football	1996
Mike Conroy	Coach (MBB)	2009	Gene Espeland	Coach	1996
Gina Langer	Volleyball	2009	Patti Jo Eubank	Women's Basketball	1996
Roy McPipe	Men's Basketball	2009	Dr. Richard Gruber	Service & Distinction	1996
1998-99 Women's Basketball Team		2009	Stephanie Hannah	Volleyball	1996
Abby (Farmer) Wright	Women's Soccer	2008	Darrell W. Hill	Men's Basketball	1996
Codi (Schmitz) Austreim	Women's Basketball	2008	Kas Ione	Men's Basketball	1996
Bart Bauer	Men's Basketball	2008	Douglas Linehan	Football	1996
John Kramer	Gymnastics	2008	Dr. Harold "Shorty" Alterowitz	Coach (MBB)	1995
Jamie Stevens	Men's Basketball	2008	Thomas Downey	Service & Distinction	1995
Titus Warmesley	Men's Basketball	2008	Ernie Fortney	Men's Basketball	1995
Jeff Andrade	Men's Basketball	2007	Evonne Goroski-Bird	Women's Basketball	1995
Hal Halvorson	Gymnastics	2007	James N. Noennig	Men's Basketball	1995
Kamee Love	Softball	2007	Theresa O'Donnell-Ulrich	Women's Basketball	1995
1986-87 Men's Basketball Team		2007	Jay Shaw	Coach (Gymnastics)	1995
Alicia (Cahill) Hutzenbiler	Women's Basketball	2006	John Patrick Smith	Coach (Football)	1995
Iona (Fortier) Stookey	Volleyball	2006	John Strange	Baseball	1995
Ted Anderson	Coach (WBB)	2006	William "Wondo" Wondolowski	Football	1995
Mark Hamilton	Men's Basketball	2006	Kelli (Kenyon) Stone	Women's Basketball	1994
Ray C. Shaffer	Men's Basketball	2006	William "Billy" Foster	Men's Basketball	1994
Lori (Fries) Henrickson	Women's Basketball	2005	Reid Hagen	Service & Distinction	1994
Amy (Winslow) Pfeifle	Women's Basketball	2005	Larry Hanft	Football	1994
Robert Anderson	Gymnastics	2005	William "Bill" Hilton	Football	1994
Robert Barber	Men's Volleyball	2005	Robert E. Lee	Coach	1994
Fred Harrison	Men's Basketball	2005	Harvey Munford	Men's Basketball	1994
Frank McCarthy	Coach (WBB)	2005	John Polich	Coach	1994
Michelle (Taylor) Lipp	Cross Country	2004	Deb Prevost	Women's Basketball	1994
Dr. Rick Billstein	Baseball	2004	Joe Rinella	Men's Basketball	1994
Cal Crawley	Gymnastics	2004	Jim Soft	Men's Basketball	1994
Megan Dickerson	Women's Basketball	2004	Oscar Wirtala	Men's Basketball	1994
Dr. Ronald Sexton	Baseball	2004	Darcy Conway	Women's Basketball	1993
Heather (Reiter) Elkin	Women's Basketball	2003	Dennis Maggert	Football/Baseball	1993
Wayne Beddow	Baseball	2003	James C. Michel	Football/Baseball	1993
Bob Deming	Baseball	2003	Gordon Real Bird	Coach	1993
David S. Harness	Gymnastics	2003	Vic Uffelman	Wrestling	1993
Rishay Vollertsen	Men's Volleyball	2003	Nels Christiansen	Coach	1992
Deb (Dianda) Bradburn	Women's Basketball	2002	Larry Jordan	Football/Rodeo	1992
Brandy (Hamblin) Hansen	Women's Basketball	2002	Ron Kowalski	Coach	1992
Curt Brott	Men's Basketball	2002	John Navasio	Football	1992
Dave Klarich	Tennis	2002	Paul Carpenter	Track & Field	1991
Brent Montague	Men's Basketball	2002	Paul Champlin	Football	1991
Bob Uffelman	Wrestling	2002	Kelly Crisp	Gymnastics	1991
Tera (Silvius) Morton	Women's Basketball	2001	Harry L. "Mike" Harkins	Coach (MBB)	1991
Gary Gray	Men's Volleyball	2001	Alice Ritzman	Women's Basketball	1991
Jim Haugen	Service & Distinction	2001	Al Walker	Men's Basketball	1991
Dan Korber	Football	2001	Oscar Bjorgum Sr.	Coach (MBB)	1990
Leo Lapito	Gymnastics	2001	Gene Brosovich	Football	1990
Harold Miller	Men's Basketball	2001	Ronald E. Ewing	Football	1990
Colleen (Day) Wiechman	Women's Basketball	2000	Richard M. Harkins	Football	1990
Dave Blair	Men's Volleyball	2000	Les Heins	Men's Basketball	1990
Don James	Service & Distinction	2000	Loren L. Soft	Football	1990
Tom Osborne	Men's Basketball	2000	Bart Templeman	Football	1990
Greg Schamens	Gymnastics	2000			

MSUB Athletic Department Administration



Krista Montague
*Director of
 Intercollegiate
 Athletics/ SWA
 12th year, 2nd as AD*



Denise Wynia
*Administrative
 Assistant
 12th year*

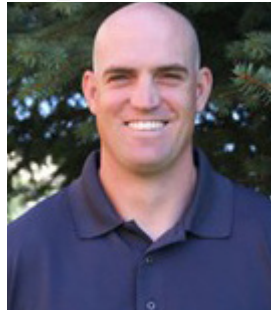

Brent Montague
*Director of
 Development
 8th year*



Michael Bazemore
*Director of
 Compliance/
 Internal Operations
 2nd year*

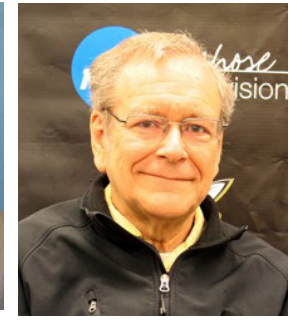

Dr. Scott Harris
*Faculty Athletic
 Representative*



Evan O'Kelly
*Director of
 Communications
 1st year*



Birgitta Gray
*Assistant
 Director of
 Communications
 2nd year*



James Catlin
*Operations
 Coordinator
 2nd year*



Bekah Gasner
*NCAA Compliance
 Coordinator
 2nd year*



Gina Herbert
*Accountant
 7th year*



Tom Ebel
*Head Athletic
 Trainer
 3rd year*



Lindsay Sullivan
*Assistant
 Athletic Trainer
 3rd year*



Elizabeth Davis
*Grad. Assistant
 Athletic Trainer
 2nd year*



Dr. James Elliot
*Team Doctor/
 Orthopedic Surgeon*

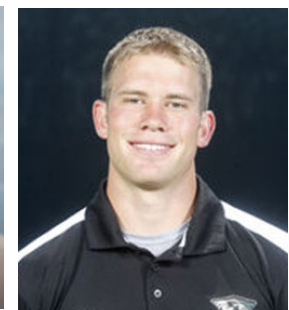

Nich Pertuit
*Head Strength &
 Conditioning Coach
 1st year*

MSUB Athletic Department Coaches



Lisa Allen
Head Softball
4th year



Lisa Axel
Head Volleyball
3rd year



Alex Balog
Head M. Soccer
2nd year



Chelsea Banis
G.A. WBB
1st Year



Rob Bishop
Head Baseball
5th year



Stephen Cavallo
Asst. W. Soccer
1st year



Thomas Chameraud
G.A. M. Soccer
2nd year



Nick Collins
Asst. Track/
Field
4th year



Dave Coppock
Head Track/XC
26th year



Marcus Drange
Asst. Golf
1st year



Bekah Gasner
Asst. Softball
4th year



Jessica Hart
Head Cheer
2nd year

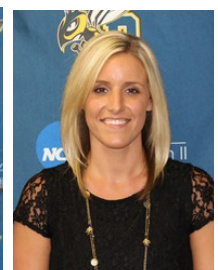

Jenny Heringer
Asst. WBB
2nd year



Rhett Hightower
Asst. Golf
2nd year



Trent Hooper
Asst. XC
5th year



Becky King
Head Tennis
1st year



Wojtek Krakowiak
Head W. Soccer
5th year



Parker Kruckenberg
Asst. Baseball
1st year



Conner Moe
Asst. M. Soccer
2nd year

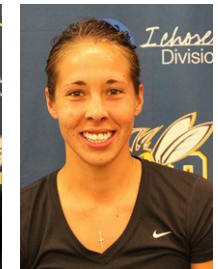

Mandy Morales
Asst. WBB
1st year



Tyler Moriarty
Asst. M. Soccer
2nd year



Darren Nye
G.A.
M. Basketball
2nd year



Shawn O'Brien
Head Golf
6th year



Austin Rue
Asst. Baseball
2nd year



Brad Schmit
Asst.
M. Basketball
2nd year



Jamie Stevens
Head
M. Basketball
4th year



Kevin Woodin
Head
W. Basketball
11th year

DII

FACTS AND FIGURES

Life in the Balance

Higher education has lasting importance on an individual's future success. For this reason, the emphasis on the student-athlete experience in Division II is a comprehensive program of learning and development in a personal setting. The Division II approach provides growth opportunities through academic achievement, learning in high-level athletics competition and development of positive societal attitudes in service to community. The balance and integration of these different areas of learning opportunity provide Division II student-athletes a path to graduation, while cultivating a variety of skills and knowledge for life ahead.

292

Active members

9

Schools in provisional year

8

Schools in candidacy year two

5

Schools in candidacy year one

50/50

Percentage of public vs. private
(active members only)

Undergraduate enrollment:

546,255

Men—(44 percent)

708,108

Women—(56 percent)

Number of student-athletes:

64,109

Men—(59 percent)

44,961

Women—(41 percent)

Sports sponsorship average:

6.9

7.9

Men's

Women's

Number of DII championships:

12

13

Men

Women

(7,932 participants) (7,981 participants)

Enrollment at DII active members:

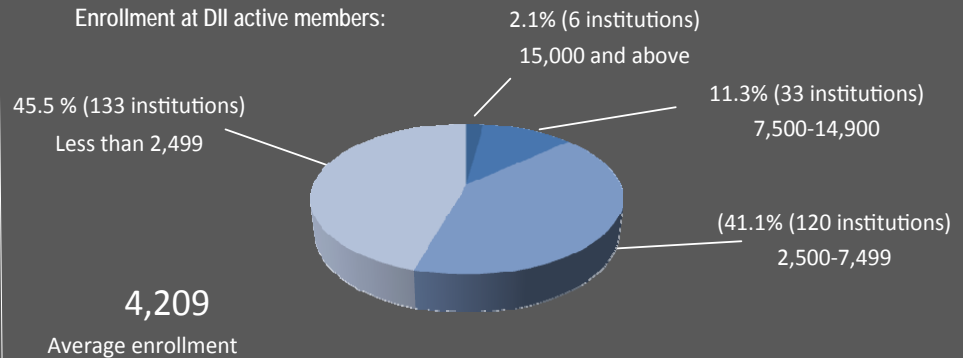

Average number of student-athletes:

421

(265 men; 156 women)

Schools with football

264

(136 men ; 128 women)

Schools without football

Median Total Expenses by Quartile

	With Football	Without Football
1st Quartile of Schools	\$8,024,000	\$6,814,000
2nd Quartile of Schools	\$5,976,000	\$4,466,000
3rd Quartile of Schools	\$4,766,000	\$3,478,000
4th Quartile of Schools	\$3,196,000	\$2,432,000
Overall Median	\$5,260,000	\$4,014,000

Average Division II Federal Graduation Rates vs.
Academic Success Rates
(2003-06 Entering Cohorts)

Student Body	Student-Athlete	
Federal Rate	Federal Rate	ASR
48%	54%	71%

We know that we are role models.

**We respect our teammates, our opponents,
our game and those who support it.**

**We strive to create a family-friendly
environment during our contests.**

We seek a partnership with our community.



**As Division II student-athletes, we commit
to sportsmanship and ethical conduct
by demonstrating fair play, responsibility
and respect.**

We invite you to support our effort.

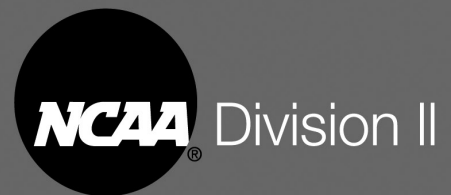

A message from the Division II Student-Athlete Advisory Committee
NCAA is a trademark of the National Collegiate Athletic Association.