



Griffon Women's Soccer

Table of Contents.....	1
Soccer Quick Facts	1
The Future Begins.....	2-5

Great Faces and Places

Great Media Coverage	6-7
Sports Medicine.....	8
Spratt Memorial Stadium.....	9
Baker Fitness Center.....	10
Campus Life	11
MWSU	12-13
Academic Support	14-15
In the Community	16
Championship City	17
The City of St. Joseph	18-19
Griffons in the Classroom	20

Meet the Griffons.....21

Head Coach Jeff Hansen	22
2009 Roster	23
Photo Roster.....	24
Arehart/Arehart.....	25
Bowman/Brimeyer	26
Castillo/Endicott.....	27
English/Henderson	28
Juravich/Lennard.....	29
Martin/Metzger.....	30
Ohm/Ross.....	31
Schmiemeier/Slattery	32
Stirn/Swanson	33
Terrell/Weis.....	34
Widrig/Widrig	35
Lattin.....	36



2008 Season Review.....37

2008 Season Stats	38-40
-------------------------	-------

The Opponents.....41

The MIAA.....	42
2009 Schedule	43
2009 Opponents.....	44-46

MWSU Records.....47

Record Book.....	48-55
All-Time Roster/All-Time Scores.....	56

MWSU Staff

Athletic Staff	57
Dr. Robert A. Vartabedian / Dave Williams ..	58
Athletic Administration	59



MWSU Soccer Quick Facts

School.....	Missouri Western State University
Founded	1915
Location	St. Joseph, Missouri (76,107)
Enrollment	5,535
School Colors	Black and Gold
Nickname.....	Griffons
National Affiliation.....	NCAA Division II
Conference.....	MIAA
Facility	Spratt Memorial Stadium (7,500)
2008 Record	2-15-3
2008 MIAA Record/Finish.....	1-13-2/9th
Letterwinners Returning/Lost.....	12/4
Starters Returning/Lost.....	9/2

The Administration

President	Dr. Robert A. Vartabedian
Athletic Director	David Williams
Associate AD/SWA	Patsy Smith
Assistant AD/External Relations.....	Brett Eesly
Compliance and Academic Coordinator	Eric Kramer
Director of Development/Special Events	David Lau

Head Coach

Head Coach.....	Jeff Hansen
Alma Mater.....	Missouri Southern State University, '03
Hansen's Office Phone.....	816-271-5902
Hansen's Email.....	jhanzen1@missouriwestern.edu
Hansen's Career Record	7-45-6 (3 years)
Hansen's MWSU Record.....	Same as career

Assistant Coaches

None

Head Coach

First year of soccer	2005
All-time record	10-60-7
Postseason appearances.....	none
Most recent postseason game	none
MIAA Titles.....	none
NCAA Division II playoff appearances	none

Sports Information

MWSU SID.....	Trevor Berneking
Office Phone	816-271-4257
Sports Information Fax.....	816-271-5901
Press Row Phone	816-271-4257
Email Address	tberneking@missouriwestern.edu
Mailing Address.....	MWSU Fieldhouse
.....	4525 Downs Drive, St. Joseph, MO 64507

Credits

The Missouri Western State University soccer media guide is a production of the MWSU Sports Information Office. Photography credits to Trevor Berneking, Scott Johnson, Eric Callow, Warren Ingram, Marty Ayers and Matthew Fowler.



A NEW FACILITY

June 29, 2009 is a day that will forever be remembered in Missouri Western and the City of St. Joseph's history as ground broke on a new \$10.3 million indoor practice facility that will serve as the new summer training camp home of the Kansas City Chiefs and house new office space, locker room, training room, weight room and meeting rooms for Griffon Athletics as well as many recreational opportunities for the St. Joseph community.



The facility floor plan as shown above includes a full size artificial football surface, 13 coaches offices, meeting rooms, a theater-style lecture hall, new locker room for the Griffon football team, weight room, training room and equipment storage space. The field will run north/south with the support building located on the north end of the facility.

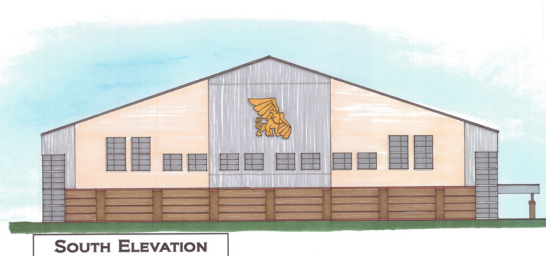
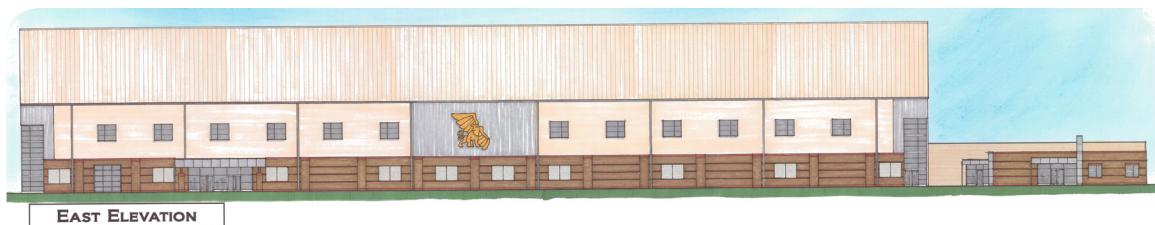

These views show the exterior of the facility from the east and south side. Construction on the 118,000 square-foot facility is set for completion on July 5, 2010. To keep up with the latest on all construction news including a live webcam, visit the official website of Griffon Athletics at www.gogriffons.com/construction.asp.



TO CALL HOME



Griffon head coaches along with President Dr. Bob Vartabedian and Director of Athletics Dave Williams, officially get construction underway as part of the groundbreaking ceremonies on June 29, 2009.



Heavy dirt work takes place on the construction site. The indoor facility will sit on the site directly in front of Spratt Stadium which was formerly the home of the MWSU Softball Complex. The main portion of the facility will sit on the area formerly occupied by Field Two, while a new 300-space parking lot will occupy the space where the main game field used to be.



The project leadership team was the first to put the shovel in the dirt during groundbreaking ceremonies. Pictured from left: MWSU President Dr. Bob Vartabedian, Chair of the MWSU Board of Governors Dirck Clark, State Senator Charlie Shields, Chiefs President Denny Thum, Missouri Lieutenant Governor Peter Kinder, MWSU Director of Athletics Dave Williams and Project Architect Jeff Ellison of Ellison-Auxier Architects, Inc.

MWSU AND THE CITY OF ST. JOSEPH, THE NEW HOME

The Future Begins



On June 18, 2009, Missouri Western and Kansas City Chiefs officials reached an agreement to make MWSU the new home of the Chiefs summer training camp. The camp, which has been held in River Falls, Wisconsin the last 19 years, lasts for three weeks annually and traditionally runs from the end of July until the third week of August. The camp will be in St. Joseph for at least five years with a series of five, one-year renewable options to follow. The pictures shown above feature the Chiefs during a 90-minute Organized Team Activity held in Spratt Stadium on June 12, 2008, in front of more than 5,000 fans.



OF THE KANSAS CITY CHIEFS TRAINING CAMP



Above Left: Lieutenant Governor Peter Kinder speaks during a press conference on January 16, 2009 after the Missouri Development & Finance Board approved funding to help bring the Chiefs Training Camp to MWSU.

Above Right: Griffon student-athletes and supporters gathered in City Hall during the St. Joseph City Council Meeting. The council approved a donation of \$2.25 million from the city toward construction of the indoor facility.

Middle Right: Chiefs President Denny Thum addresses the audience during the June 18, 2009 press conference as Western and Chiefs officials reached an agreement to bring training camp to MWSU.

Bottom Right: The MWSU leadership team poses for a photo at a celebration rally held at The Tap Room on December 16, 2008.





Internet

Griffon soccer home matches can be viewed through live stats at the following web site: http://www.gogriffons.com/xlive_SC.asp. Selected matches will be broadcasted and available to be viewed through: <http://www.themiaa.tv/> or through <http://www.pennatlantic.com/newsite/>.



Media Exposure

Griffon soccer will get media coverage for most games and will get the opportunity to talk to the media every Monday at noon during the Griffon Luncheon's at La Dolce Vita.

Radio

680 KFEQ is the exclusive radio home to Griffon athletics. For the 20th straight year, the voice of the Griffons, Bob Orf, will travel the country to deliver the sights and sounds of the exciting action. With a 5,000 watt signal, KFEQ can be heard in several states throughout the Midwest.

Television

ABC affiliate KQTV is the official television home of the Griffons. During the soccer season, the Griffons always receive priority attention. Whether it be live feeds from games, postgame shows or interviews after practice, great games and performances never go unnoticed.

Weekly Specials

Griffon coaches and players also take part in a weekly Griffon Luncheon held for the media every Monday at La Dolce Vita at 36th Street Restaurant. Every Friday morning at 9:30 am coaches and players will be selected to be on the radio with Bob Orf of KFEQ for the Griffon weekly radio show.

Newspapers

The St. Joseph News-Press, with a circulation to more than 75,000 homes throughout northwest Missouri, is the official news source of the Griffons. Complete with a beat writer, feature stories and full game reports, Griffon coverage is second to none during the season. The Griffon News is the official on-campus news source for Griffon Athletics, and to offer more regional coverage, the Kansas City Star covers the MIAA throughout the year.



Covering the Griffons

NEWSPAPERS

St. Joseph News-Press

Contacts: Scott Pummell
scottp@npgco.com

Griffon News

Contact: NA

Kansas City Star

Contact: Blair Kirkhoff
bkirkhoff@kcstar.com

TELEVISION

KQTV-2 (ABC)

Contacts: Ryan Menley
rmenley@kq2.com
Andrew Topps
atopps@kq2.com

ST. JOE NOW, TV 3

Contact: Bob Heater
bobheater@npgco.com

RADIO

Eagle Radio - KFEQ

Bob Orf
bob.orf@eagleradio.net

810 Radio - WHB

Curtis Kitchen
curtiskitchen@810whb.com

Kenny Holland

kennyholland@810whb.com

The 2009 Missouri Western soccer media guide has been developed to assist all media types with coverage of the Griffons. Please look over the following paragraphs to become familiar with Western media policies.

CREDENTIALS

Members of the local, regional and national media are encouraged to attend all Griffon home games at Spratt Stadium. Please direct all press credential requests to Trevor Berneking, Sports Information Director. Space is limited on the Press Box Level at Spratt Stadium and requests close to kickoff run the risk of not being granted. Please submit all requests at least 48 hours prior to game time. Credentials can be picked up at the will call table in front of Spratt Stadium. Parking is on a first-come, first-served basis in the parking area. Lot H located in front of the Baker Family Fitness Center is reserved for MWSU beat writers and radio members as well as the MWSU Stadium Club. That lot is closed to the general public and media attending only one game.

RADIO BROADCASTS

Spratt Stadium is equipped with enough phone lines for three radio broadcasts, two of which are already reserved for Western and opponent broadcasts. Those wishing to broadcast football games should request a phone line well in advance of the game in order to ensure a spot.

PHOTO POLICY

Photographers are welcome to shoot Western soccer games, but only after receiving consent from the Assistant AD - External Relations or the Sports Information Director. On-the-field shooting is also welcome, but must be taken behind the NCAA-mandated 12-foot line.

INTERVIEW POLICY

With five minutes left to go in the game, a member of the MWSU media relations staff will solicit working press for names of players to be interviewed. Following the game, requested players will be brought to the working media area on the third floor of the Spratt Stadium press box. The locker room is off limits to everyone except players and coaches. Practices are open to the public and players and coaches are available after the team has been dismissed. Interviews should be scheduled through the SID office or Head Coach Jeff Hansen.

USE OF LOGO

The Missouri Western State University Athletics Department has been approved to use a distinct colored version of the institutional logo. The athletic teams are referred to as the Griffons, both the male and female teams. Unacceptable references are "Golden Griffons", or "Lady Griffons." When referring to the institution, acceptable uses include the following: "Missouri Western State University," "Missouri Western," "MWSU" and "Western." Permission for use must be granted by the Director of Athletics.

NOTICE: The NCAA has strict regulations on Western's advertising/sponsoring for any athletic event (i.e., high schools). These regulations apply to ALL college departments, NOT just Athletics. Before participating in any athletics-related advertising, please contact the Athletics Department for clarification and information.



Missouri Western State University's Department of Athletics and Heartland Regional Medical Center of St. Joseph, Mo. have extended their partnership for the nationally known medical group to remain the "Official Medical Provider of Western Athletics."

In the agreement which now enters its sixth year, Heartland Regional Medical Center will provide medical/support services to Missouri Western Athletics teams. Terms of the agreement include medical services provided by Dr. Thomas Alderson, MD. Heartland will also provide a complete multi-specialty, pre-participation physical examination for all student-athletes,

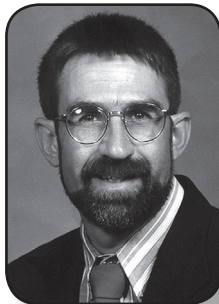

Myron Unzicker



Kate Esely

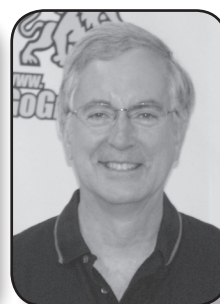

Dr. Tom Alderson



Becky Johnson

and ambulance service, physical therapy services and other such medical services that are necessary for a NCAA Intercollegiate Athletics program.

Dr. Alderson has served as a team physician at Missouri Western for six years and has a rich history of service to both Western and the St. Joseph Community.

Gary Hazelrigg continues to be the Sports Medicine Coordinator for Heartland Regional Medical Center and coordinates services to Western. Hazelrigg has previous ties to Western Athletics, serving as an assistant professor and head athletic trainer for the university during the infancy of the Athletics Department.

On campus, the Griffon Sports Medicine Program is led by Head Athletic Trainer Myron Unzicker ATC, Assistant Athletic Trainer Kate Esely ATC and Athletic Training and Rehabilitation Coordinator Becky Johnson ATC. Together, the Sports Medicine Team has over 50 years of athletic training expertise and provides services to more than 230 Griffon student-athletes in 10 sports.

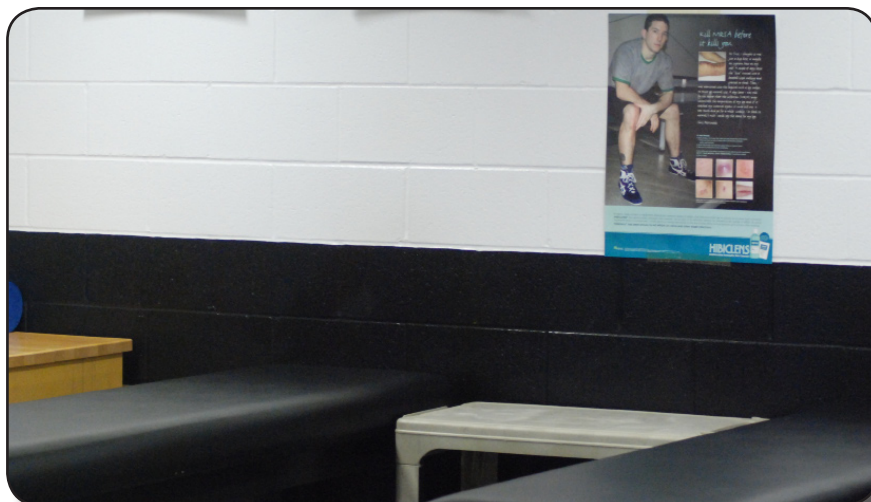



One of the most exciting changes in Western Athletics history took place at Spratt Stadium over the summer of 2006, as the natural grass playing surface was removed and a state-of-the-art synthetic playing surface called ProGrass was installed. ProGrass is one of the best artificial playing surfaces available on the market today. The artificial surface looks and feels like natural grass, but is much tougher and can stand the wear and tear that Spratt Stadium calls for. The surface gives Western one of the newer playing surfaces in the Midwest and more practice options for the Griffons, having both an artificial surface and a natural surface to practice on.

Spratt Stadium commences its 31st season of operation in 2009. The stadium has been home to Missouri Western football since 1979, when the Griffons opened the facility with a 44-0 victory against Dana (Neb.) College. The stadium is named in memory of avid Missouri Western supporter Elliot "Bub" Spratt. Spratt Stadium's initial cost of construction was \$850,000. Lights were added to the facility six years later. The Griffons played their first night game at Spratt on September 4, 1985, defeating the University of Missouri-Rolla 24-15.



The facility, which will seat 7,500 fans following the visitor side renovation set for completion in September of this year, can also accommodate spacious hillside seating. In addition to football, Spratt Stadium is the home of Western women's soccer, the Wendy's High School Football Jamboree and formerly was the host the Missouri State High School Eight Man Championship.

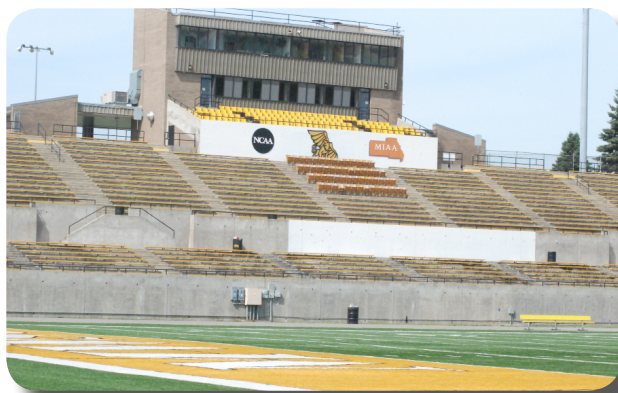

Prior to occupying Spratt Stadium, Missouri Western played its home soccer games at Riverside Soccer fields, a city-owned facility in on the east end of St. Joseph.

Griffon Soccer All-Time Record at Spratt Stadium

Year	Wins	Losses	Ties
2005	3	7	1
2006	1	6	2
2007	2	6	0
2008	1	9	0
Overall	7	28	3

In 2010, the Spratt Stadium complex will become the new home of the Kansas City Chiefs. The team will hold their summer training camp on the MWSU campus next July which will be part of a five-year agreement.





The Baker Family Fitness Center will house the Griffon football offices, football locker room, meeting rooms, athletic weight facilities and athletic training room for one more season until the team moves into the new indoor facility in July of 2010.

The facility is named in honor of longtime MWSU supporter Jack Baker and The Baker Family Trust. Mr. Baker and The Baker Family Trust have been supporting Missouri Western in numerous endeavors throughout the years and are excellent examples of how community support works for the University.

In December 1993, 67% of the students who voted in a campus-wide election supported an increase in fees for a \$1.5 million facility improvement package. One portion of this project was a 12,000 square-foot facility which would house a 4,000 square-foot fitness center, an exercise physiology lab, the football locker room, football offices and multipurpose space.

After only 10 months of construction the facility was completed on time and opened in September 1994.

Two years ago, the fitness center underwent an expansion project, providing more space for Nautilus equipment and other exercise equipment to help offset the needs of the more than 4,500 users.



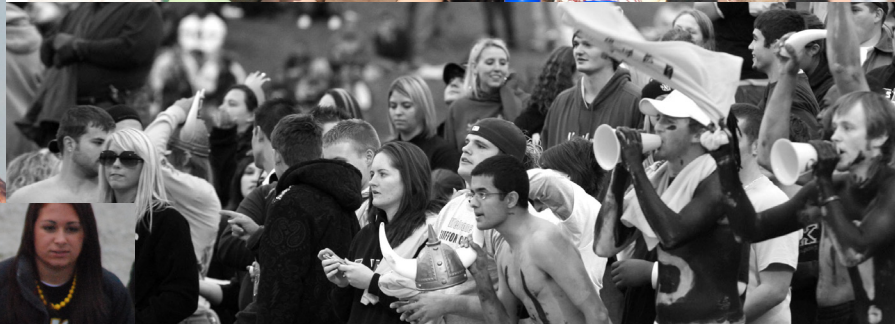



Missouri Western State University is a learning community focused on students as individuals and as members of society. The institution offers students at all stages of life the opportunity to achieve excellence in the classroom and beyond, as they prepare to be leaders in their work and in their communities.

Western demonstrates a strong commitment to the educational, economic, cultural and social development of the people it serves. The university sets the standard for excellence in student development and community leadership.

Founded as St. Joseph Junior College in 1915, Western was transformed into a four-year institution in 1969 and became a full member of the State of Missouri system in 1977. It was designated a university in 2005. Enrollment is approximately 5,500 with more than 180 faculty members.

The student-centered, high-quality instruction focuses on experience-based learning and community service. Every classroom and public meeting room on campus is equipped with presentation technology.

The university provides a blend of traditional liberal arts and career-oriented degree programs, offering one-year certificates, two-year associate degrees, preprofessional transfer programs and four-year baccalaureate degrees and professional master's degrees.

Western's College of Professional Studies, College of Liberal Arts and Sciences and Craig School of Business offer baccalaureate degrees in the fields of art, biology, business, chemistry, communication, computer science, criminal justice, economics, education, engineering technology, English, French, government, history, interdisciplinary studies, mathematics, music, nursing, physical education, psychology, recreation, social work and Spanish as well as master of applied science and master of applied arts degree.

The Western Institute offers applied learning, business training, applied research support and lifelong learning opportunities for the region. In addition, groups throughout the nation utilize Western's facilities for conferences and seminars.

The institution is accredited by the North Central Association of Colleges and Schools Commission on Institutions of Higher Education. Program accreditations include the Accreditation Board for Engineering and Technology, American Bar Association, American Chemical Society, American Health Information Management Association, Commission on Accreditation in Physical Therapy Education, Commission on Collegiate Nursing Education, Council on Social Work Education, National Accrediting Agency for Clinical Laboratory Science, National Association of Schools of Music and National Council for Accreditation of Teacher Education.

The campus, comprising more than 700 acres, contains six residence halls, a residential commons building and 12 major campus buildings including eight academic buildings, a student union, a fitness center, a conference center and a learning resource center. The campus has a large nature study area, a nature trail and nine ponds.





Western Facts and Figures

* According to a recent economic impact report conducted by Western, the university had a financial impact of \$183.5 million on the region last year. Western's economic impact increased \$22.6 million since the last study in 2005.

* Missouri residents comprise 92% of the university's students, and about 4,400 of the total enrollment are from the 10-county region.

* With 550 employees, Western is St. Joseph's 11th largest employer.

* Western offers opportunities for applied learning not always found in other colleges and universities. Last year, 89% of Western graduates had participated in applied learning opportunities through internships, practicums, research projects, or study abroad.

* Last year, 800 area high school students enrolled in dual credit courses.

* Western is engaged in several community partnerships, including the Institute for Industrial and Applied Life Sciences, Another Smart Move initiative, Northwest Missouri Regional Healthcare Workforce Development Group, and many with the St. Joseph School District.

* The Western Institute was established in 2004 and serves as an invaluable resource for the country, coordinating the continuing education programs and conference and meeting facilities. Last year, the Institute

hosted 17,000 visitors across the community for conferences.

* Last year, over 7,300 elementary and secondary students participated in camps, workshops and competitions on campus.

* Students have high-speed internet ports in every residence hall room and access to computer labs 24 hours a day.

* The Christopher S. "Kit" Bond Science and Technology Incubator opened on Western's campus in 2008 and has four tenants. The 25,000 sq. ft. incubator provides custom-outfitted space and support for entrepreneurs in the early stages of commercial development.

* In the last year, Western departments received grants and external funding totaling almost \$1.7 million. The grants fund projects such as incubator lab equipment, a youth computer camp, and training for writing teachers.

* Remington Hall, an approximately 60,000 sq. ft. addition to Agenstein Hall, will be completed in December 2009. Agenstein Hall, which houses the science and mathematics departments, will be renovated the following year.

* More than 900 new students participated in a day of service in St. Joseph, Mo., during their orientation to Western. The students served several local organizations.

* Western was named to the President's Higher Education Community Service Honor Roll. This distinction from the highest levels of government recognizes Western's leadership in helping to build a culture of service and civic engagement.

* In the past year, Western students provided more than 100,000 hours of service to schools, organizations and businesses through unpaid practica and internships.



Academic Advisement

Each Western student has their own academic advisor within their department of study. Your advisor will put you in the best position to graduate as well as line up valuable applied learning and research opportunities. In addition, the Western Athletics Department has its own compliance and academic coordinator who serves as a direct liaison between the student-athlete and academic faculty to ensure each athlete has the resources they need to succeed.

Center for Academic Support

The Center for Academic Support provides one-on-one and small group tutoring for most courses on campus. Located on the northeast corner of the library building, the center consists of group study spaces and a large open area for students to receive tutoring or work independently. The center also offers free tutoring in math, writing, specific courses, reading and study skills. In addition to these services, students have access to online assistance, Supplemental Instruction (SI), and workshops sponsored by the center.

Athletics Mentor Program

Student-athletes that need additional academic support participate in the athletics mentoring program. The program, which is facilitated through the Center for Academic Support, provides each athlete with a mentor who provides one-on-one attention on all facets of college life.

Class Size

Students will enjoy an excellent learning environment with comfortable class sizes. At Missouri Western, you're more than just a number. With the average class around 30 students, instructors will know your name and know what you need to succeed.

Focus on Applied Learning

Western has been labeled the "New American Regional University" with focus on applied learning and applied research. The emphasis on applied learning allows students real world internship experience. Whether you want to intern at the state capital, run your own fitness center or have a career in collegiate coaching, you will get those opportunities at Western.

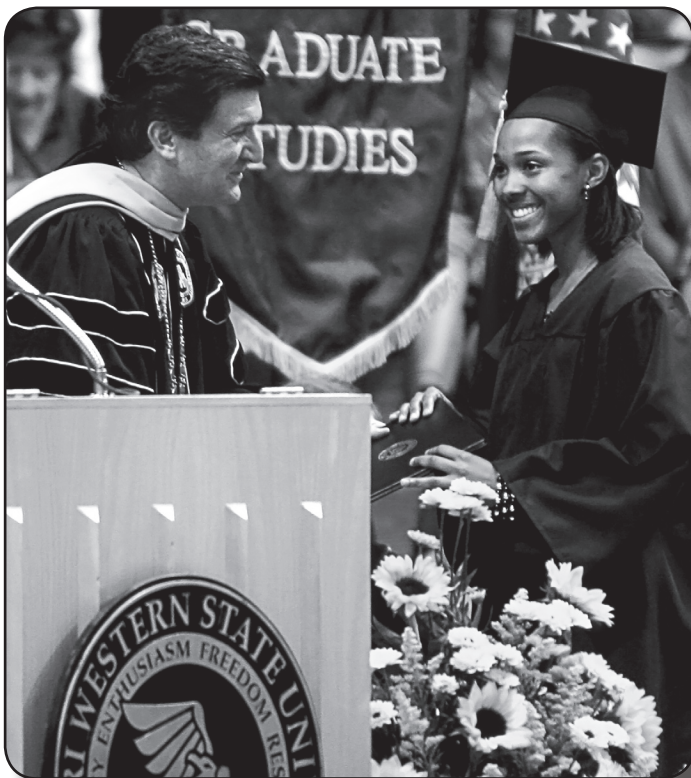



DEGREE PROGRAMS AT MISSOURI WESTERN STATE UNIVERSITY

Certificate Program

Health Information Technology
Legal Assistant

Associate of Applied Science

Health Information Technology
Manufacturing Engineering Technology
Physical Therapist Assistant

Associate of Science

Criminal Justice
Legal Assistant
Business

Bachelor of Science

Biochemistry & Molecular Biology
Biology
Biotechnology
Chemistry
Graphic Design
Computer Information Systems
Computer Science
Construction Engineering Technology
Criminal Justice
Economics
Electronics/Computer Engineering Technology
Electronics Engineering Technology
History
Mathematics
Medical Technology
Music
Natural Science/Biology

Natural Science/Chemistry
Physical Education
Government and Public Affairs
Psychology
Recreation Sports Management
Speech Communication
Video and Theatre
Wildlife and Conservation Management

Bachelor of Arts

Art
English
French
History
Music
Government and Public Affairs
Psychology
Spanish
Speech Communication

Bachelor of Science in Business Administration

Accounting
Finance
Management
Marketing

Bachelor of Science in Education

Art
Elementary Education
English
French
Music
Spanish
Secondary Education
Speech and Theatre

Bachelor of Science in Nursing

Bachelor of Science in Social Work

Bachelor of Interdisciplinary Studies

Minor in Childhood Studies

Bachelor of Science in Technology (2+2)

Bachelor of Interdisciplinary Studies

Minor in Childhood Studies

Master's Degree Programs

Master of Applied Science
Options: Chemistry
Human Factors and Usability Testing
Information Technology Management
Master of Applied Science in Assessment
Options: Learning Improvement
Writing
Master of Applied Arts in Integrated Media
Options: Convergent Media
Applied Integrated Media
Master of Applied Arts in Written Communication
Options: Technical Communication
Writing Studies
Graduate Certificate in the Teaching of Writing

Academic Support





Missouri Western student-athletes get involved with the community in many ways. During the 2008-09 academic year, Griffon soccer players were involved in many endeavors including: Athlete Reading Week at Skaith Elementary School, Camp Quality, The Mayors Thanksgiving Dinner and United Way Profit in Education.

The Student-Athlete Advisory Committee takes part in several service projects throughout the year including "Griffs Giving Gifts" and "Night Out on the Griffs."



The soccer team also takes time in the fall at the St. Joseph Hy-Vee signing autographs and helping sack groceries while promoting the upcoming season.





The St. Joseph Civic Arena is a 3,800-seat multi-purpose arena in St. Joseph, Missouri. It is used mainly to host indoor sporting events, such as basketball and arena football. It has hosted two American Professional Football League franchises, the St. Joseph Explorers in 2003 and the St. Joseph Storm in 2005. It has also hosted the NCAA Women's Division II Basketball Championship in 2003 and 2004 and will host again in 2010 and 2011.



Heritage Park Softball Complex is the ultimate in softball tournament venues. It features four fields measuring 300', with the fifth field measuring 250'. All fields feature championship level MUSCO lighting systems, scoreboards, and adequate seating. The complex boasts a concession pavilion, children's play area, adequate parking, and much more. Missouri Western State University and the city of St. Joseph will host the 2010 NCAA Division II Softball Championships.

Tour of Missouri

For the first time since its inaugural year (2007), the 2009 Tour will route east to west, starting in St. Louis and finishing in Kansas City. The past two years, the race routed west to east, starting in Kansas City and finishing in St. Louis.

The race will be contested over seven days and seven stages. There will be two circuit races (St. Louis, Kansas City), one individual time trial (Sedalia), and four point to point road races (Ste. Genevieve to Cape Girardeau; Farmington to Rolla; St. James to Jefferson City; Chillicothe to St. Joseph). The overall mileage for the course is expected to be more than 600 miles.

The event drew more than 435,000 spectators in 2008.

The event is sanctioned by USA Cycling, the national federation for cycling in the United States, and the Union Cycliste Internationale, the international governing body for the sport of cycling.

USA's Heartland Clinic Women's Classic Every year St. Joseph, Mo. hosts the Heartland Clinic USA Women's Tennis Classic. In conjunction with the classic is a celebrity tennis tournament with proceeds going to a local charity.





To learn more about St. Joseph visit the following website:
<http://stjomo.com>



St. Joseph, Missouri is located in the Heartland of the United States, at the crossroads of Interstate 29 and Missouri Highway 36. St. Joseph is conveniently located only 35 minutes north of Kansas City International Airport, 30 minutes from North Kansas City and 55 minutes from downtown Kansas City.

ST. JOSEPH FROM OTHER LOCATIONS

- 1 hour, 30 min from Topeka, Kan.
- 2 hours, 30 min from Lincoln, Neb.
- 2 hours, 45 min from Des Moines, Iowa
- 4 hours from St. Louis
- 4 hours from Springfield, Mo.
- 5 hours from Branson, Mo.
- 5 hours from Tulsa, Okla.
- 8 hours, 30 min. from Chicago



Resting on the bluffs of the Missouri River just half an hour north of the Kansas City International Airport, St. Joseph offers one-of-a-kind attractions, facilities, and hospitality! Located in the heart of the Midwest, St. Joseph's convenience and expertise makes hosting sporting events and conventions here a logical and exciting choice.





Trails West! (shown above) is a fun-filled weekend of entertainment in the St. Joseph downtown area, which takes place every August.

St. Joseph's climate is warm during the summer when temperatures tend to be in the 80s and coldest during winter when temperatures tend to be in the 30s.

The annual average precipitation in St. Joseph is 35.24 Inches. Rainfall is fairly evenly distributed throughout the year. The wettest month of the year is May with an average rainfall of 4.95 Inches.

St. Joseph as a city continues to grow, the current population is more than 76,000.



Above: The famous overland mail service began here on April 3, 1860. The state-of-the-art exhibit at the Pony Express National Museum illustrates the need, creation, operation and termination of the Pony Express.

Left: House where outlaw Jesse James was shot and killed. Exhibits include artifacts from Jesse's grave during the 1995 exhumation which showed a 99.7% certainty that it was Jesse who was shot in St. Joseph in 1882.

Take a trip back in time without leaving the comfort of contemporary civilization when you visit **St. Joseph, Mo.**

A town rich in history - famous for being the place where the Pony Express began and Jesse James met his demise - St. Joseph is an exciting city, offering first-rate attractions, upscale shopping and fine dining.





During the 2008-09 academic year, 13 Griffon Soccer players received recognition for excellence in the classroom. Listed below are players receiving such honors:



**MWSU DEAN'S LIST HONOR ROLL
(Semester GPA of 3.5)**

- Sarah Birmeyer
- Brook English
- Jessica Martin
- Michelle Polk
- Christina Watson

2008-09 MWSU Male and Female Student Athletes of the Year

MWSU Female Student Athlete of the Year: Mandie Nocita - Softball

MWSU Male Student Athlete of the Year: Dustin Stricker: Football

**MWSU ATHLETICS DIRECTOR'S HONOR ROLL
(Semester GPA of 3.0)**

- Joyce Endicott
- Desi Swanson
- Kendra Stirn
- Christina Watson



**MWSU PRESIDENT'S ACADEMIC HONOR ROLL
(Semester GPA of 4.0)**

- Taylor Arehart
- Mary Ohm
- Molly Slattery





Meet the Griffons





Jeff Hansen begins his fourth season as the head women's soccer coach at Missouri Western in 2009. This past season Jenna Weis became the second Griffon to earn MIAA Defensive Player of the week. Weis was also an All-MIAA selection a year ago.

In 2007 Hansen became the Griffons all-time winningest coach and led his team to its best record in its three year existence at 4-15. Hansen coached two MIAA players in 2007 and had four student-athletes named to the MIAA Commissioner's Academic Honor Roll. Goalkeeper Shaylynn Milbourn became the first Griffon soccer player to be named MIAA Player of the Week on Monday, October 15, 2007.

Hansen came to Missouri Western after a 2-year stint at Central Missouri State as the assistant women's soccer coach. Hansen also has previous collegiate coaching experience at Missouri Southern State University where he was also a student-athlete. While at UCM, Hansen helped turn a Jennies program around in a short period of time. UCM went 4-12-1 in 2004 and 11-8-1 in the 2005 season with Hansen's help.

Hansen recruited the Jennies' top three scorers on the 2005 team, including two first-team, All-Mid-America Intercollegiate Athletics Association selections and one honorable mention All-MIAA pick. Hansen also assisted the UCM Sports Information Department as well as assisted in the game management operations for basketball, volleyball and baseball.

Hansen was a student-athlete for the Missouri Southern men's soccer program from 2000-02 and moved into a student-assistant position following the completion of his eligibility. Hansen was then named the interim head coach for both the Southern men's and women's soccer programs during the spring semester of 2003, working with training and conditioning as well as on field coaching of both teams during the spring competition.

After MSSU, Hansen was the assistant coach at the varsity level for the Thomas Jefferson Independent Day School in Joplin, Missouri prior to moving to UCM as the assistant coach. Hansen holds a bachelor of science degree in education from Missouri Southern State University and will complete his master's degree in Sports Administration from Central Missouri State University.



Local health inf



**Numerical
No.**

No.	Name	Pos.	Hgt.	Yr.	Hometown (Previous School)
0	Joyce Endicott	GK	5-6	Fr.	St. Louis, Mo.(Lutheran South HS)
1	Jenna Weis	GK	5-4	Jr.	St. Louis, Mo.(Webster Groves HS)
2	Kelsey Bowman	Mid	5-2	Jr.	Smithville, Mo.(Smithville HS)
3	Molly Slattery	Def	5-6	So.	Elkhorn, Neb.(Elkhorn HS)
4	Abby Widrig	For	5-6	Fr.	Wichita, Kan.(Northwest HS)
5	Desi Swanson	For	5-3	Jr.	Kearney, Neb.(Kearney HS)
6	Brooke English	Mid	5-3	So.	Wichita, Kan.(Kapaun Mt. Carmel HS)
7	Sarah Brimeyer	Def	5-6	Jr.	Ames, Iowa(Ames HS)
8	Ashlyn Castillo	Def	5-6	Fr.	Wichita, Kan.(Maize HS)
9	Jessica Martin	Mid	5-6	Jr.	Fulton, Mo.(Fulton HS)
10	Audrey Henderson	Mid	5-6	So.	Liberty, Mo.(Liberty HS)
11	Heather Schmiemeier	For	5-5	So.	Fenton, Mo.(Rockwood-Summit HS)
12	Jeanna Ross	Mid	5-4	So.	Columbia, Mo.(Rock Bridge HS)
13	Taylor Arehart	Def	5-3	Jr.	Elkhorn, Neb.(Elkhorn HS)
14	Brooklyn Arehart	For	5-9	Fr.	Elkhorn, Neb.(Elkhorn HS)
15	Lauren Lennard	Mid	5-2	Fr.	Elkhorn, Neb.(Elkhorn HS)
16	Ashley Juravich	For	5-4	Fr.	Godfrey, Ill.(Alton HS)
17	Erin Widrig	Def	5-5	Fr.	Wichita, Kan.(Northwest HS)
18	Kendra Stirn	Def	5-4	Jr.	Kearney, Neb.(Kearney HS)
19	Elise Terrell	Mid	5-3	Fr.	Rose Hill, Kan.(Rose Hill HS)
20	Amber Lattin	For	5-5	Fr.	St. Josehp, Mo. (Central, Mo.)
21	Mary Ohm	Mid	5-6	Jr.	Wichita, Kan.(Bishop Carroll HS)
22	Andrea Metzger	Mid	5-3	Fr.	Ames, Iowa(Ames HS)

Alphabetical

No.	Name	Pos.	Hgt.	Yr.	Hometown (Previous School)
14	Brooklyn Arehart	For	5-9	Fr.	Elkhorn, Neb.(Elkhorn HS)
13	Taylor Arehart	Def	5-3	Jr.	Elkhorn, Neb.(Elkhorn HS)
2	Kelsey Bowman	Mid	5-2	Jr.	Smithville, Mo.(Smithville HS)
7	Sarah Brimeyer	Def	5-6	Jr.	Ames, Iowa(Ames HS)
8	Ashlyn Castillo	Def	5-6	Fr.	Wichita, Kan.(Maize HS)
0	Joyce Endicott	GK	5-6	Fr.	St. Louis, Mo.(Lutheran South HS)
6	Brooke English	Mid	5-3	So.	Wichita, Kan.(Kapaun Mt. Carmel HS)
10	Audrey Henderson	Mid	5-6	So.	Liberty, Mo.(Liberty HS)
16	Ashley Juravich	For	5-4	Fr.	Godfrey, Ill.(Alton HS)
20	Amber Lattin	For	5-5	Fr.	St. Josehp, Mo. (Central, Mo.)
15	Lauren Lennard	Mid	5-2	Fr.	Elkhorn, Neb.(Elkhorn HS)
9	Jessica Martin	Mid	5-6	Jr.	Fulton, Mo.(Fulton HS)
22	Andrea Metzger	Mid	5-3	Fr.	Ames, Iowa(Ames HS)
21	Mary Ohm	Mid	5-6	Jr.	Wichita, Kan.(Bishop Carroll HS)
12	Jeanna Ross	Mid	5-4	So.	Columbia, Mo.(Rock Bridge HS)
11	Heather Schmiemeier	For	5-5	So.	Fenton, Mo.(Rockwood-Summit HS)
3	Molly Slattery	Def	5-6	So.	Elkhorn, Neb.(Elkhorn HS)
18	Kendra Stirn	Def	5-4	Jr.	Kearney, Neb.(Kearney HS)
5	Desi Swanson	For	5-3	Jr.	Kearney, Neb.(Kearney HS)
19	Elise Terrell	Mid	5-3	Fr.	Rose Hill, Kan.(Rose Hill HS)
1	Jenna Weis	GK	5-4	Jr.	St. Louis, Mo.(Webster Groves HS)
4	Abby Widrig	For	5-6	Fr.	Wichita, Kan.(Northwest HS)
17	Erin Widrig	Def	5-5	Fr.	Wichita, Kan.(Northwest HS)

HEAD COACH: Jeff Hansen (4th Season)

Pronunciation Guide
 Jenna Weis - WE-SS
 Sarah Brimeyer - BRIM-meyer
 Heather Schmiemeier - SCHME-meyer
 Taylor Arehart - AIR-heart

Pronunciation Guide
 Brooklyn Arehart - AIR-heart

Photo Roster



0 Joyce Endicott
GK / 5-6 / R-Freshman
St. Louis, Mo.



1 Jenna Weis
GK / 5-4 / Junior
St. Louis, Mo.



2 Kelsey Bowman
MF / 5-2 / Junior
Smithville, Mo.



3 Molly Slattery
D / 5-6 / Sophomore
Elkhorn, Neb.



4 Abby Widrig
F / 5-6 / Freshman
Wichita, Kan.



5 Desi Swanson
F / 5-3 / Junior
Kearney, Neb.



6 Brooke English
MF / 5-3 / Sophomore
Wichita, Kan.



7 Sarah Brimeyer
D / 5-6 / Junior
Ames, Iowa



8 Ashlyn Castillo
D / 5-6 / Freshman
Wichita, Kan.



9 Jessica Martin
MF / 5-6 / Junior
Fulton, Mo.



10 Audrey Henderson
MF / 5-6 / Sophomore
Liberty, Mo.



11 Heather Schmiemeier
F / 5-5 / R-Sophomore
Fenton, Mo.



12 Jeanna Ross
MF / 5-4 / Sophomore
Columbia, Mo.



13 Taylor Arehart
D / 5-3 / Junior
Elkhorn, Neb.



14 Brooklyn Arehart
D / 5-3 / Junior
Elkhorn, Neb.



15 Lauren Lennard
MF / 5-2 / Freshman
Elkhorn, Neb.



16 Ashley Juravich
F / 5-4 / Freshman
Godfrey, Ill.



17 Erin Widrig
D / 5-5 / Freshman
Wichita, Kan.



18 Kendra Stirn
D / 5-4 / Junior
Kearney, Neb.



Elise Terrell
MF / 5-3 / Freshman
Rose Hill, Kan.



20 Amber Lattin
MF / 5-5 / Freshman
St. Joseph, Mo.



21 Mary Ohm
MF / 5-6 / Junior
Wichita, Kan.



22 Andrea Metzger
MF / 5-3 / Freshman
Ames, Iowa



14

Brooklyn Arehart

F•5-9•FR.
Elkhorn, Neb./Elkhorn HS



Outlook: Will add more depth to the forward position...talented player who will battle for playing time for Western...will help the Griffons put offensive pressure on opposing teams.

High School: Helped Elkhorn High School to two consecutive state titles in 2007 & 2008...successful in the classroom as well being named to the school's Honor Roll...played club soccer for Gladiator 90/91 Blue and Sarah Yarina...sister Taylor is currently a junior for the Griffons.

Personal: Daughter of John and Janelle...majoring in business...favorite food is spaghetti...favorite candy is a cookies and cream candy bar...dream vacation would be to "Rome"...favorite professional athlete is Mia Hamm...favorite collegiate sports team is the Nebraska Cornhuskers...one word to describe her: Bubbly...favorite dessert it Ice Cream Cake...spends her free time with friends...cartoon character which best describes her is Sponebob...dream job would be a Fashion Designer.



Meet the Griffons

13

Taylor Arehart

D•5-3•JR.
Elkhorn, Neb./Elkhorn HS



Outlook: Very good tackling defender...has vision and ability to get forward and support the attack...serves dangerous balls into 18-yard box when on the attack...will compete immediately for starting role during sophomore season.

2008 season: Appeared in 20 games, starting in 19...played 1,074 minutes last season...physical player who will be a leader in the back.

2007 season: Appeared in 15 games, starting in 2...injury prevented her from consistently competing for starting role at outside back...good tackling defender that will stop play down her side.

High School: Helped team to Quarterfinal birth in 2005 Class B State Tournament (18-1 overall record)...earned Academic All-Conference and All-Conference Honorable Mention in 2006...led team to Semi-final birth in 2006 Class B State Tournament (18-2 overall record)...played competitive club soccer for NFC Viva Adalante

Personal: Daughter of John & Janelle Arehart...most famous person she has ever met is Carrie Underwood...favorite television show is One Tree Hill...majoring in elementary education...favorite food is cheesy potatoes...favorite book is "Twilight"...moto is "Go Big or Go Home"...favorite day of the week is Sunday because of football...favorite professional sports team is the Green Bay Packers...favorite college sports team is the Nebraska Cornhuskers...one word describe her: persistent...favorite cereal is Captain Crunch...nickname is Tayla...likes to read in her free time...thing she misses most about being a kid was eating anything she wanted.

Taylor Arehart's Career Statistics

OFFENSE	GP	G	A	Pts	Shots	Shot%	SOG	SOG%	GW
2007.....	15	0	0	0	1	.000	1	1.000	0
2008.....	20	0	0	0	0	.000	0	.000	0
TOTAL.....	35	0	0	0	1	.000	1	1.000	0



2

Kelsey Bowman

F/M • 5-2 • JR.
Smithville, Mo./Smithville HS



Outlook: Looking to take over a stronger role her sophomore season after battling injuries and illness during her first year...has the ability to create options for herself...good technical player that could have a breakout sophomore year.

2008 season: Played in 12 games starting two...hampered by injury throughout the season...recorded one shot and played in 464 minutes.

2007 season: Appeared in six games, battling illness and injury throughout the season...recorded three shots (2 at ECU 9/02/07, 1 at WU 9/15/07).

High School: Played senior season at Smithville High School after coming from South Dakota...named 2nd Team All-State in SD during junior year...played competitive club soccer for Dakota Gold...South Dakota State Champions 2000-2005...played ODP for South Dakota and Iowa State teams...named to Regional ODP team two consecutive years.

Personal: Daughter of Brad & Kathy Bowman...dream vacation spot is the Bahamas...favorite video game is Rock Band...nickname is BoBo...majoring in nursing...favorite food is pasta...favorite collegiate sports team is the North Carolina Tar Heels...her brothers had the most influence on her life...favorite movie is "Twilight"...favorite cereal is rice crispys...favorite television show is "Fresh Prince of Bel-Air"...spends her free time napping...wanted to be a professional soccer player growing up.

Kelsey Bowman's Career Statistics

OFFENSE	GP	G	A	Pts	Shots	Shot%	SOG	SOG%	GW
2007.....	6	0	0	0	3	.000	2	.667	0
2008.....	12	0	0	0	1	.000	0	.000	0
TOTAL.....	18	0	0	0	4	.000	2	.500	0

7

Sarah Brimeyer

D • 5-6 • JR.
Ames, Iowa./Ames HS



Outlook: A smart defensive player who understands timing...when she tackles a player she wins the ball...started in every game during her first season...experience gained during freshman year will make her a stronger defender...will become a dominant defender in the MIAA.

2008 Season: Started all 20 games...was second on the team with 1,772 minutes played in the back field.

2007 Season: Started in all 19 games...stepped in immediately in the defense and took over starting role...anchored the sweeper position that had four shutouts in four victories.

High School: Helped lead team to appearance in Sub-State finals in 2004...anchored defense in 2005 Sub-State Championship and a 4th place finish in State Tournament...2006 was named Second Team All-Conference and led team to a Sub-State finals appearance.

Personal: Daughter of Rick & Janet Brimeyer...favorite video game is Mario Kart...role model growing up was her brother...favorite movie is the Butterfly Effect...favorite food is mashed potatoes and gravy...favorite candy is sour patch kids...favorite day of the week is Friday because its the weekend...favorite collegiate sports team is the Iowa State Cyclones...favorite quote is Live, Laugh, Love...favorite cereal is Honey Bunches of Oats...favorite show growing up was Scooby Doo...dream job would be an Ice Cream Taste Tester.

Sarah Brimeyer's Career Statistics

OFFENSE	GP	G	A	Pts	Shots	Shot%	SOG	SOG%	GW
2007.....	19	0	0	0	0	.000	0	.000	0
2008.....	20	0	0	0	1	.000	1	1.000	0
TOTAL.....	39	0	0	0	1	.000	1	1.000	0





8

Ashlyn Castillo

D • 5-6 • FR.
Wichita, Kan./Maize HS



Outlook: Another talented defender who will step in and help an already solid group... has a lot of talent and will develop into a solid player in the MIAA with experience... makes good decisions with the ball and gets the ball up field when opportunity presents itself.

High School: Led team to 20-1 record and 2nd place finish in 2008 Kansas State Tournament...named AVCTL 1st Team and 2nd Team All-Region for 2008 season...helped set Kansas State record with 19 consecutive games without giving up a goal in 2008 season...nominated Team Captain by peers for senior year...played her club soccer for Jay Holmes and the Choluta Strikers.

Personal: Daughter of Lance and Kellie...majoring in biology...favorite food is cereal... favorite candy is gum...favorite professional athlete is David Beckham...favorite collegiate sports team is the Kansas Jayhawks...her grandpa has had the biggest influence on her life...favorite cereal is Honey Nut Cheerios...favorite television show is One Tree Hill...nickname is Sissy...spends her free time sleeping.



Meet the Griffons

0

Joyce Endicott

GK • 5-3 • R-FR.
St. Louis, Mo./Lutheran South HS



Outlook: A quality goalkeeper from a very competitive club...the competitive level she has played at will bring a lot to the team...has the ability to come into pre-season and make the goalkeeping position a competition.

2008 season: Redshirted

High School: Played her senior season at Lutheran South High School...made 108 saves, posted a GAA of 1.33 and had a save percentage of .871...Named Honorable Mention All-Conference in 2006...played two years at Notre Dame H.S. in St. Louis and posted a 1.065 GAA in her two years there... club team was consistently ranked in the top ten in the state of Missouri...played club soccer for Brian Reinhardt and JB Marine...intended major is exercise science.

Personal: Daughter of Larry & Georgia Endicott...person who has had the greatest impact on her life is her family...her greatest sports moment or thrill is when she went to Amsterdam and played soccer for a week...majoring in exercise science...favorite food is cereal...favorite candy is snickers...favorite quote is "Regret Nothing"...dream vacation would be to Fiji... favorite video game is Rock Band...one word to describe Joyce: Spontaneous...favorite dessert cheese cake...favorite television show is "Real World"...wanted to be a weather lady when she was a kid.





2

Brooke English



M • 5-3 • SO.

Wichita, Kan./Kapaun Mount Carmel HS



Outlook: A quick player who sees the field very well... versatile player who could fit in a couple of different spots...will come in and compete for a job and add to the depth needed at midfield...vocal player in high school who will be looked upon for leadership early in her career.

2008 season: Played in 20 games last season with one goal and six shots...had three shots on goal...goal came against...scored in her first collegiate contest against East Central on August 29, 2009.

High School: Member of Kansas ODP team 2002-2006...attended Regional ODP camp in 2006...High School City League and Regional Champions 2005, 2006, 2007, 2008...led team to third place finish at state tournament in 2005 & 2007 and second place finish in 2008...awarded All-City Honors in 2007 and 2008...played club soccer for Brandon Finkeldei and the Wichita Strikers...intended major is nursing.

Personal: Daughter of Martin & Laura Farris...person who has had the greatest impact on her athletic career was her mother...intended major is nursing...favorite food is scallops...favorite candy is Reese's peanut butter cups...favorite book is "Complications"...dream vacation would be to Argentina...favorite collegiate sports team is the Kansas Jayhawks...favorite video games are Rock Band and Super Mario Kart...favorite dessert is brownies...random fact is she has a fish named "Ned"...favorite television show growing up was "Saved by the Bell."

Brooke English's Career Statistics

OFFENSE	GP	G	A	Pts	Shots	Shot%	SOG	SOG%	GW
2008.....	20	1	0	2	6	.167	3	.500	0
TOTAL.....	20	1	0	2	6	.167	3	.500	0

10

Audrey Henderson



M • 5-6 • So.

Liberty, Mo./Liberty HS

Outlook: A very talented left footed player and is very smart with the ball at her feet... going to look to push her into the midfield so that she has the ability to get into the attack a little more...comes from a very successful high school program and will bring a winning attitude to the program...coming off a solid freshman season and will be looked upon to continue to be a threat up top.

2008 season: Scored 3 goals her and had 1 assist her freshman season....she had 7 points with 9 shots on goal and 19 shots total...

High School: Led team to state sectionals in 2006, 2007, & 2008...led team to state quarterfinal appearance in 2007...named Honorable Mention All-District in 2006, 2007 and 2008...Honorable Mention All-Conference in 2006 and 2007...First Team All-Conference selection in 2008...played club soccer for Kimball Leavitt and the Kansas Rush.

Personal: Daughter of Jeffrey & Kristine Henderson...greatest sports moment or thrill was winning 2009 Kansas Cup...intended major in nursing...favorite food is Hickory Smoked BBQ...favorite candy is Kit-Kat...dream vacation spot is Colorado...favorite day of the week is Saturday because its the weekend and she gets to sleep in...favorite video game is Wii Tennis...one word to describe Audrey: Energetic...favorite movie is "The Hangover"...nickname is "Aud"...wanted to be a veterinarian growing up...likes to spend her free time with family and friends.

Audrey Henderson's Career Statistics

OFFENSE	GP	G	A	Pts	Shots	Shot%	SOG	SOG%	GW
2008.....	20	3	1	7	19	.158	9	.474	0
TOTAL.....	20	3	1	7	19	.158	9	.474	0





16

Ashley Juravich

F • 5-4 • FR.
Godfrey, III/Maize HS



Outlook: Is another talented freshman who will come in and compete for playing time... is very talented with the ball and finds her teammates...has the touch around the net to score the ball...will be a threat to score anytime she is on the field.

High School: Voted Offensive MVP for 2007 season...named 2nd Team All-Conference in 2007 & 2008...named to the 2007 & 2008 Alton Telegraph All-Area Team... named to the 2007 & 2008 Belleville News Democrat All-Area Team...scored 23 goals during her junior campaign and is the Alton High School All-Time leading scorer... named Team Captain for 2009...led club team, Scott Gallagher, to 2008 State Championship and a national ranking of #15 in nation.

Outlook: Daughter of Michael and Denise...majoring in physical therapy...favorite food is Chinese...favorite candy is skittles...favorite book is "MY Sister's Keeper"...dream vacation would be to Australia...best sports moment was going to state...favorite dessert is Ice Cream...favorite cereal is Lucky Charms...favorite television show is Family Guy... favorite musical group growing up was the Backstreet Boys.



Meet the Griffons

15

Lauren Lennard

M • 5-4 • FR.
Elkhorn, Neb./Elkhorn HS



Outlook: Will add depth to the midfield position for the Griffons...a smart player who played on a successful team in high school...will bring a lot of energy to this years squad.

High School: An All-Conference Honorable Mention selection...letter all four years in high school.

Personal: Daughter of Kyle and Susie...majoring in physical therapy...favorite food is mashed potatoes...favorite book is "Twilight"...favorite day is Sunday because she gets to rest...favorite professional athlete is Mia Hamm...favorite collegiate sports team is the Nebraska Cornhuskers...favorite video game is Rock Band...one word to describe her: Goofy...favorite movie is "The Proposal"...favorite dessert is Ice Cream...favorite cereal is Raisin Bran...a random fact is she has an adopted brother.





9

Jessica Martin

M • 5-6 • JR.
Fulton, Mo./Fulton HS



Outlook: Will be looked upon to anchor down a center midfield position...growing into leadership role on the field...has the ability to spray balls to all different areas of the field...great option for set pieces...will look to take experience from first two seasons and become a more dominant player.

2008 season: Played in 11 games starting ten before a knee injury...had one goal which came on August 31 against Angelo State...had 21 shots with 13 of them being on goal...second on the team in shots despite only playing half the games.

2007 Season: Started in 17 games, appearing in all 19 on the season...tallied one goal and one assist (both vs ESU 9/14/07) for a total of 3 points...registered 25 shots from a center midfield position which ranked second on the team.

High School: A 2005 and 2006 1st-Team All-Conference selection at Fulton...also a 1st-Team All-Region and 1st-Team All-State selection as a senior in 2006...named as FHS's Most Valuable Player and led the team in scoring all three years...was the leading scorer in the region as a senior in 2006 and was named as a team captain her junior season...played competitive club soccer for Columbia Carrera.

Personal: Daughter of David & Linda Martin...favorite professional sports team is the LA Galaxy...favorite professional athlete is Brandi Chastain...favorite movie is Ten Things I Hate About You...nickname is Odie...majoring in elementary education with an early childhood emphasis...favorite food is peanut butter...favorite day of the week is Saturday because its game day...favorite video game is Wii Sports...favorite cereal is Special K Red Berries...she spends her free time coloring.

Jessica Martin's Career Statistics

OFFENSE	GP	G	A	Pts	Shots	Shot%	SOG	SOG%	GW
2007.....	19	1	1	3	25	.040	12	.480	0
2008.....	11	1	0	2	21	.048	13	.619	0
TOTAL.....	30	2	1	5	46	.043	25	.543	0

22

Andrea Metzger

M • 5-6 • FR.
Liberty, Mo./Liberty HS



Outlook: Will add depth to an already talented midfield...is an aggressive player who has good touch...has the talent to become a very good player for the Griffons.

High School: Played for Ames High School in Ames, Iowa...was a four year varsity letter recipient...two year Honorable Mention All-Conference selection.

Personal: Daughter of Joe and Mary Ellen...majoring in communications at Western...favorite food is Italian...loves any candy with chocolate...favorite book is To Kill a Mockingbird...dream vacation would be to Australia...favorite professional sports team is the Chicago Cubs...favorite collegiate sports team is Michigan...favorite video game is Super Mario Kart...most famous person she has ever met is Cael Sanderson...favorite cereal is Honey Nut Cheerios...favorite television show is "Lost"...cartoon character which best describes her is Tweedy Bird...her dream job would be to coach soccer at any level.





21

Mary Ohm

M • 5-6 • JR.
Wichita, Kan./Bishop Carroll HS



Outlook: A smart player who knows how to find the open field...very aggressive and tough kid who will not back down from anyone...gained a lot of experience during freshman and sophomore seasons which will make her a stronger player...will lead by example.

2008 season: Started all 20 games for the Griffons....scored he first collegiate goal against Southwest Baptist on October 9, 2008...had 16 shots with six being on goal.

2007 Season: Played in all 19 games starting two...had eight shot attempts a year ago...gave added depth to the midfield position last season...stepped in and played against some of the best players in Division II.

High School: A 2006 and 2007 1st-Team All-City, 1st-Team All Southwest Region and 1st-Team All-State selection in Kansas Class 5A at Bishop Carroll... finished her junior season with 10 goals and four assists and was a team captain who helped lead BCHS to a 15-3-1 record, losing in the Kansas state quarterfinals...named to Kansas State Olympic Development Team over a 5-year period and was on the regional ODP team two times.

Personal: Daughter of Mark & Carol Ohm...favorite television show is Army Wives...one place she would like to visit is Paris...nicknames are Mary Moo and Mardog...majoring in nursing...favorite food is ice cream...favorite quote is "Accept nothing less than perfect"...dream vacation spot is Italy...favorite video game is Mario Kart...one word to describe Mary: Motivated...enjoys watching the Food Network...one thing she misses about being a kid is not having any responsibilities.

Mary Ohm's Career Statistics

OFFENSE	GP	G	A	Pts	Shots	Shot%	SOG	SOG%	GW
2007.....	19	0	0	0	8	.000	2	.250	0
2008.....	20	1	0	2	16	.062	6	.375	1
TOTAL.....	39	1	0	2	24	.042	8	.333	1

12

Jeanna Ross

M • 5-4 • SO.
Columbia, Mo./Rock Bridge HS



Outlook: A versatile player who may not get some of the accolades she deserves because she moves all over the field... could come in and give us depth at three or four different positions...will compete for playing time during her sophomore year.

2008 season: Played in 19 of the 20 games...had five shots with one on goal.

High School: Named to Honorable Mention All-Conference in 2006...named Second Team All-District in 2007...played club soccer with Avalon S.C....family friends with football defensive coordinator Regi Trotter...intended major is film & video.

Personal: Daughter of Louis & Patti Ross...person who has had the greatest impact on her athletic career was Mark VanDover...greatest sports moment or thrill was winning districts...intended major is film & video...favorite food is pizza...favorite candy is nerds...favorite book is "The Perks of Being a Wallflower"...favorite professional sports team is the St. Louis Cardinals...favorite video game is Oregon Trail...favorite movie is "Garden State"...favorite television show is "Simple Life"...she spends her free time on the computer...random fact is she is good at technology...cartoon character that best describes her is Belle from Beauty and the Beast...dream job would be a Movie Editor.

Jeanna Ross's Career Statistics

OFFENSE	GP	G	A	Pts	Shots	Shot%	SOG	SOG%	GW
2008.....	19	0	0	0	5	.000	1	.200	0
TOTAL.....	19	0	0	0	5	.000	1	.200	0



Meet the Griffons



11

Heather Schmiemeier

F • 5-5 • RSO.
Fenton, Mo./Rockwood Summit HS



Outlook: Player up top who has good speed...has a tremendous off-the-ball work rate...very good ball winner out of the air...a threat to score on all crosses...will look to recover from a season that plagued her with injuries...could be a solid scoring threat if she can stay healthy.

2008 season: Redshirted

2007 season: Appeared in all 19 games, starting in 5 for the season...scored two goals (at ECU 9/02/07, vs ESU 9/14/07) and tallied one assist (vs MSSU 10/12/07) for a total of 5 points on the year...registered 13 shots.

2006 season: Redshirted due to season-ending injury

High School: First-Team All-Conference and selected to the First-Team All-Metro.

Personal: Daughter of John & Debbie Schmiemeier...favorite food is Chinese...role model growing up was her grandma...nickname is Schmee...majoring in history education...favorite collegiate sports team is Missouri...favorite candy is Snickers...favorite quote is "Pain is temporary, pride is forever"...favorite video game is Rock Band...favorite movie is "Twilight"...favorite dessert is "Cheese Cake"...random fact is that she hates feet...dream job would be to be a singer.

Heather Schmiemeier's Career Statistics

OFFENSE	GP	G	A	Pts	Shots	Shot%	SOG	SOG%	GW
2007.....	19	2	1	5	13	.154	6	.462	0
TOTAL.....	19	2	1	5	13	.154	6	.462	0

3

Molly Slattery

M • 5-6 • SO.
Elkhorn, Neb./Elkhorn HS



Outlook: Molly is player who could fit two or three different roles...comes from a very good club and high school program...after a great high school career she will bring a winning and determined attitude to the Griffon soccer program...got a lot of experience during her freshman year and will be looked upon to grow and be solid in the midfield.

2008 season: Started all 20 games during her freshman season...had seven shots with three on goal.

High School: Led team to state tournament all four years of high school...won Nebraska State Championship in 2007 & 2008...named Honorable Mention All-Conference in 2007...named Class B 1st Team All State in 2008...won club soccer Nebraska State Championship in 2006 and was runner-up in 2007...played club soccer for Tom McNeil and Dan Slattery and the Elkhorn Inferno.

Personal: Daughter of Dan & Debbie Slattery...favorite food is homemade chex mix...favorite college sports team is the Nebraska Cornhuskers...nickname is Slatts...undecided on a major...favorite candy is Reese's...favorite book is The Keeping Quilt...favorite quote is "Go Big or Go Home"...best sports moment is winning state in high school...favorite movie is "The Holiday"...favorite television show is "Top chef"...cartoon character which best describes her is Scooby Doo...dream job is to become a Chef.

Molly Slattery's Career Statistics

OFFENSE	GP	G	A	Pts	Shots	Shot%	SOG	SOG%	GW
2008.....	20	0	0	0	7	.000	3	.429	0
TOTAL.....	20	0	0	0	7	.000	3	.429	0





18

Kendra Stirn

D • 5-4 • JR.
Kearney, Neb./Kearney HS



Outlook: A talented defensive player who understands play the game...not very big, but knows how to get the ball...stepped in her first two seasons gaining a lot of experience starting all 40 games...experience gained during first two years will make her a stronger defender.

2008 season: Started all 20 games for Western with 15 shots and nine on goal.

2007 season: Started in all 19 games...recorded one goal and 12 shot attempts...played bigger then she is against very tough competition.

High School: Received Nebraska Class "A" All State Honorable Mention in 2004 & 2005...Greater Nebraska First Team All Conference 2005 & 2006...earned a Quarterfinal birth in 2006 Class "A" State Tournament... high school teammate of 2007 MWSU freshman Desi Swanson ...State Champions at club level 4 straight years...member of Nebraska ODP Team 5 years and Regional ODP Team 3 years...played competitive club soccer for Sparta Lincoln Velocity.

Personal: Daughter of Ken & Alana Stirn...favorite food is pasta...role model growing up was her parents...favorite movie is 10 Things I Hate About You...favorite professional athlete is Mia Hamm...majoring in art education...favorite candy is anything with chocolate...one word to describe Kendra: Outgoing...favorite cereal is Lucky Charms...likes to spend her free time relaxing...one thing she misses about being a kid is not having to work.

Kendar Stirn's Career Statistics

OFFENSE	GP	G	A	Pts	Shots	Shot%	SOG	SOG%	GW
2007.....	19	1	0	2	12	.083	9	.750	0
2008.....	20	0	0	0	15	.000	9	.600	0
TOTAL.....	39	1	0	2	27	.037	18	.667	0

5

Desi Swanson

M • 5-3 • JR.
Kearney, Neb./Kearney HS



Outlook: Speed will be used both up front and at outside mid...has the work rate to become a consistent threat for the Griffons...smart player tactically that allows her to be successful both with and without the ball.

2008 season: Started all 20 games...scored one goal against East Central on August 29, 2008...tallied nine shots with four on goal.

2007 Season: Started in all 19 games...tallied one goal (at ECU 9/02/07) and one assist (vs ESU 9/14/07) for the year....recorded 14 shots.

High School: Named 1st Team All Conference during her junior and senior years at Kearney High School...named team captain for her senior season...high school teammate of Griffon teammate Kendra Stirn.

Personal: Daughter of Mark & Cindy Swanson...person she would most like to have dinner with is Ben Affleck...role model growing up was her mom...most famous person she ever met was Taylor Swift...major is physical education...favorite food is salmon...dream vacation would be to Hawaii...favorite professional sports team is the New York Yankees...favorite professional athlete is Tiger Woods...favorite movie is "Catch and Release"...favorite dessert it cheese cake...spends her free time hanging out with friends...favorite show growing up was "Saved by the Bell"...wanted to be a pop star when she was a kid.

Desi Swanson's Career Statistics

OFFENSE	GP	G	A	Pts	Shots	Shot%	SOG	SOG%	GW
2007.....	19	1	1	3	14	.071	8	.571	0
2008.....	20	1	0	2	9	.111	4	.444	0





19

Elise Terrell

M • 5-3 • FR.
Rose Hill, Kan./Rose Hill HS



Outlook: Will be a solid addition to the midfield position...had a very successful high school career and will carry that over with hard work and dedication...has good ball skills and is smart with and away from the ball.

High School: Was named 1st Team All-League each of her first three years in high school...named 2nd Team All-Region for her sophomore campaign...named 1st Team All-Region and 1st Team All-State for her efforts during her junior season...also competed in cross country all four years of high school...named All-League and All-Region each year as well as All-State for three years...played her club soccer for RC Fire under Jeff Cole.

Personal: Daughter of Mike and Beth...majoring in sports management...favorite food is Chocolate...favorite book is "The Great Gatsby"...dream vacation would be to Spain... favorite professional sports team is Manchester United...one word to describe herself: Unexpected...favorite television show is "That 70's Show"...dream job would be to work for a professional soccer team.



1

Jenna Weis

GK • 5-6 • JR.
St. Louis, Mo./Webster Groves HS



Outlook: After appearing in three games during her freshman year, Jenna will look to use her experience and compete for the starting goalkeeper position...player that comes off of her line aggressively...consistently gaining the skills to be a solid goalkeeper in the MIAA.

2008 season: Started all 20 games during her sophomore season...had a 1.92 goal against average with 148 saves and four shutouts...named MIAA Defensive Player of the Week on September 29, 2008 as she made 28 saves on 29 shots the week prior...was named to the All-MIAA Honorable Mention team.

2007 season: Appeared in three games (at WU 9/15/07, at SBU 9/21/07, at MSSU 9/22/07), starting two...made 24 saves (9 at WU, 10 at SBU, 5 at MSSU).

High School: Named 2nd Team All Conference during her junior and senior seasons at Webster Groves High School... MVP of her team for her freshman season.

Personal: Daughter of Todd Weis & Sherry O'Brian...favorite movie is Boondock Saints...favorite professional athlete is Tiger Woods...favorite professional sports team is the St. Louis Cardinals...majoring in biology...favorite food is chicken... favorite candy is Peanut M & M's...motto is "Work Hard, Play Hard"...best sports moment was beating Southwest Baptist in 2008...favorite video game is Rock Band...favorite dessert is chocolate chip cookies...cartoon character which best describes her is Nemo...dream job would be to be a physical therapist.

Jenna Weis's Career Statistics

GOALIE	GP	Minutes	GA	GaAvg	Saves	W	L	T	Sho
2007.....	3	215:00	15	6.28	24	0	2	0	0
2008.....	20	1872:29	40	1.92	148	2	15	3	4
TOTAL.....	23	2087:29	55	2.37	172	2	17	3	4





4

Abby Widrig



F • 5-6 • FR.
Wichita, Kan./Northwest HS

Outlook: Will be looked upon to provide an offensive spark for the Griffons...despite only being a freshman will compete for a lot of playing time and will give the Griffons the offensive boost they have been looking for...very talented and skilled with the ball.

High School: Named Honorable Mention All-City for her freshman season...tallied eight goals and 13 assists in 2007...for her sophomore numbers she received 2nd Team All-City, 1st Team All-Region, and 2nd Team All-State...scored nine goals and handed out 16 assists which led to a 1st Team All-City award...also competed on the track team where she finished 9th at state in the 100m dash in 2008.

Personal: Daughter of Lee and Chris...sister Erin also plays for Western...majoring in sports management...favorite food is Chipotle...favorite candy is M & M's...dream vacation would be England...favorite day of the week is Friday because the weekend is just ahead...favorite professional sports team is the Kansas City Chiefs...best sports moment was when her high school team won the Titan Classic her senior season...favorite video game is Call of Duty...one word to describe her: Quiet...her mom had the biggest influence on her life...favorite dessert is Ice Cream...favorite musical group growing up was the Backstreet Boys...her dream job would be to be an Assistant Manager of a Professional Sports Team.



17

Erin Widrig



D • 5-5 • FR.
Wichita, Kan./Northwest HS

Outlook: Will add to an already solid defensive unit for the Griffons...is a talented player who can run with anyone...should step in and be an immediate impact player...with experience will turn into a solid defender in the MIAA.

High School: Named her team's best defender in each of her first three years for Coach Bribiesca...her play during her junior year led to a 1st Team All-City award as well as 1st Team All-Region, 1st Team All-State, and Team MVP awards...competed in cross country and was named best female runner...played club soccer for Jay Holmes and the Cholita Strikers.

Personal: Daughter of Chris and Lee...sister Abby also plays for the Griffons...majoring in sports management...would like to have dinner with Bo Pelini...favorite food is Mac and Cheese...favorite candy is skittles...favorite professional sports team is the Kansas City Chiefs...favorite collegiate sports team is the Kansas Jayhawks...her dad had the most influence on her life...favorite movie is "Miracle"...favorite television show is One Tree Hill...nickname is "E-Dub"...dream job would be Director of Basketball Operations at Kansas.





20

Amber Lattin

F-5-5-FR.
St. Joseph, Mo./Central HS



Outlook: Will be a role player for the Griffons...has good talent and a good work ethic...should give the Griffons more depth and speed then the past few years.

High School: Played for Central High School in St. Joseph, Mo...First Team All-City...News-Press All-City team....First Team All-Conference...Second Team All-District.

Personal: Daughter of Rick and Carla...majoring in criminal justice...person she would most like to have dinner with is Dane Cook...favorite food is spaghetti... favorite book is The Kiterunner...favorite quote is "Live life with no regrets"...favorite collegiate sports team is Mississippi...favorite video game is Super Mario Brothers...one word to describe Amber is independent...favorite cereal is Trix... cartoon character which best describes Amber is Spiderman...her dream job would to be a super hero.





2008 Season in Review



2008 Western Women's Soccer
Missouri Western Overall Team Statistics (as of Aug 04, 2009)
All games

Overall: 2-15-3 Conf: 1-13-2 Home: 1-9-0 Away: 1-5-3 Neut: 0-1-0

TEAM STATISTICS	MWSU	OPP
SHOT STATISTICS.....		
Goals-Shot attempts....	9-148	40-383
Goals scored average...	0.43	1.92
Shot pct.....	.061	.104
Shots on goal-Attempts.	69-148	191-383
SOG pct.....	.466	.499
Shots/Game.....	7.4	19.1
Assists.....	3	29
CORNER KICKS.....	47	126
PENALTY KICKS.....	0-0	3-4
OFFSIDES.....	18	7
PENALTIES.....		
Yellow cards.....	4	4
Red cards.....	0	1
ATTENDANCE.....		
Total.....	1130	1760
Dates/Avg Per Date....	10/113	9/196
Neutral Site #/Avg.....	1/25	

GOALS BY PERIOD	1st	2nd	OT	OT2	Total
Missouri Western....	4	5	0	0	9
Opponents.....	17	22	0	1	40
SHOTS BY PERIOD					
Missouri Western....	59	77	5	7	148
Opponents.....	180	187	10	6	383
SAVES BY PERIOD					
Missouri Western....	69	77	3	1	150
Opponents.....	18	36	2	4	60

CORNER KICKS BY PRD	1st	2nd	OT	OT2	Total
Missouri Western....	16	29	1	1	47
Opponents.....	64	58	3	1	126
FOULS BY PERIOD					
Missouri Western....	86	75	4	0	165
Opponents.....	92	102	2	4	200
OFFSIDES BY PERIOD					
Missouri Western....	10	6	1	1	18
Opponents.....	1	6	0	0	7

Date	Opponent	Score	Overall	Conf	Attend	Goals scored
Aug 29, 2008	EAST CENTRAL	W 4-2	1- 0- 0	0- 0- 0	176	Polk,Michelle (Henderson,Audrey) Swanson,Desi (unassisted) Watson,Christina (Polk,Michelle) English,Brooke (unassisted) Martin,Jessica (unassisted)
Aug 31, 2008	ANGELO STATE	1-2 L O2	1- 1- 0	0- 0- 0	103	
Sep 05, 2008	vs Texas Woman's	0-3 L	1- 2- 0	0- 0- 0	25	
Sep 06, 2008	at Newman University	0-0 TO2	1- 2- 1	0- 0- 0	112	
* Sep 11, 2008	NEBRASKA-OMAHA	0-1 L	1- 3- 1	0- 1- 0	213	
* Sep 13, 2008	NWMSU	1-3 L	1- 4- 1	0- 2- 0	109	Henderson,Audrey (Polk,Michelle)
* Sep 18, 2008	at Emporia State	0-1 L	1- 5- 1	0- 3- 0	263	
* Sep 20, 2008	at Washburn	0-4 L	1- 6- 1	0- 4- 0	265	
* Sep 25, 2008	at NWMSU	0-0 TO2	1- 6- 2	0- 4- 1	174	
* Sep 27, 2008	MISSOURI SOUTHERN	0-1 L	1- 7- 2	0- 5- 1	93	
* Oct 02, 2008	TRUMAN STATE	1-3 L	1- 8- 2	0- 6- 1	89	Henderson,Audrey (unassisted)
* Oct 04, 2008	CENTRAL MISSOURI	0-3 L	1- 9- 2	0- 7- 1	109	
* Oct 09, 2008	at Southwest Baptist	W 1-0	2- 9- 2	1- 7- 1	312	Ohm,Mary (unassisted)
* Oct 11, 2008	at #21 Central Missouri	1-5 L	2-10- 2	1- 8- 1	150	Henderson,Audrey (unassisted)
* Oct 16, 2008	at Nebraska-Omaha	0-4 L	2-11- 2	1- 9- 1	279	
* Oct 18, 2008	at #25 Truman State	0-2 L	2-12- 2	1-10- 1	120	
* Oct 23, 2008	at Missouri Southern	0-0 TO2	2-12- 3	1-10- 2	85	
* Oct 30, 2008	EMPORIA STATE	0-1 L	2-13- 3	1-11- 2	87	
* Nov 01, 2008	SOUTHWEST BAPTIST	0-3 L	2-14- 3	1-12- 2	53	
* Nov 08, 2008	WASHBURN	0-2 L	2-15- 3	1-13- 2	98	

TEAM RECORD	W-L-T	ATTEND	Dates	Total	Average
Overall:	2-15- 3	Total:	20	2915	146
Conference:	1-13- 2	Home:	10	1130	113
Home:	1- 9- 0	Away:	9	1760	196
Away:	1- 5- 3	Neutral:	1	25	25
Neutral:	0- 1- 0				
Overtime:	0- 1- 3				



2008 Western Women's Soccer
 Missouri Western Overall Individual Statistics (as of Aug 04, 2009)
 All games

Overall: 2-15-3 Conf: 1-13-2 Home: 1-9-0 Away: 1-5-3 Neut: 0-1-0

##	Name	GP-GS	Min	SHOTS								
				G	A	Pts	Sh	Shot%	SOG	SOG%	GW	PK-ATT
2	Bowman, Kelsey	12-2	464	0	0	0	1	.000	0	.000	0	0-0
3	Slattery, Molly	20-20	1776	0	0	0	7	.000	3	.429	0	0-0
5	Swanson, Desi	20-18	1491	1	0	2	9	.111	4	.444	0	0-0
6	Polk, Michelle	19-19	1350	1	2	4	24	.042	13	.542	0	0-0
7	Brimeyer, Sarah	20-20	1772	0	0	0	1	.000	1	1.000	0	0-0
8	Watson, Christina	18-1	393	1	0	2	2	.500	2	1.000	1	0-0
9	Martin, Jessica	11-10	766	1	0	2	21	.048	13	.619	0	0-0
10	Henderson, Audrey	20-19	1303	3	1	7	19	.158	9	.474	0	0-0
12	Ross, Jeanna	19-3	929	0	0	0	5	.000	1	.200	0	0-0
13	Arehart, Taylor	20-19	1074	0	0	0	0	.000	0	.000	0	0-0
14	Canovi, Michelle	20-16	1133	0	0	0	20	.000	4	.200	0	0-0
17	Wiese, Lindsay	18-1	642	0	0	0	2	.000	1	.500	0	0-0
18	Stirn, Kendra	20-20	1712	0	0	0	15	.000	9	.600	0	0-0
20	English, Brooke	20-12	1124	1	0	2	6	.167	3	.500	0	0-0
21	Ohm, Mary	20-20	1563	1	0	2	16	.062	6	.375	1	0-0
22	McIlhon, Megan	1-0	4	0	0	0	0	.000	0	.000	0	0-0
Total.....		20	-	9	3	21	148	.061	69	.466	2	0-0
Opponents.....		20	-	40	29	109	383	.104	191	.499	15	3-4

##	Name	GP-GS	Minutes	GOAL AVERAGE		SAVES		RECORD			
				GA	Avg	Saves	Pct	W	L	T	Sho
1	Weis, Jenna	20-20	1872:29	40	1.92	148	.787	2	15	3	4
TM TEAM			0:00	0	0.00	2	1.000	0	0	0	0
Total.....		20	1872:29	40	1.92	150	.789	2	15	3	4
Opponents.....		20	1872:29	9	0.43	60	.870	15	1	3	14

Team saves: 2

GOALS BY PERIOD	1st	2nd	OT	OT2	Total
Missouri Western....	4	5	0	0	9
Opponents.....	17	22	0	1	40

CORNER KICKS BY PRD	1st	2nd	OT	OT2	Total
Missouri Western....	16	29	1	1	47
Opponents.....	64	58	3	1	126

SHOTS BY PERIOD	1st	2nd	OT	OT2	Total
Missouri Western....	59	77	5	7	148
Opponents.....	180	187	10	6	383

FOULS BY PERIOD	1st	2nd	OT	OT2	Total
Missouri Western....	86	75	4	0	165
Opponents.....	92	102	2	4	200

SAVES BY PERIOD	1st	2nd	OT	OT2	Total
Missouri Western....	69	77	3	1	150
Opponents.....	18	36	2	4	60

ATTENDANCE SUMMARY	MWSU	OPP
Total.....	1130	
Dates/Avg Per Date.....	10/113	
Neutral Site #/Avg.....	1/25	

2008 Season Statistics



2008 Western Women's Soccer
Missouri Western Combined Team Statistics (as of Aug 04, 2009)
All games

RECORD:	OVERALL	HOME	AWAY	NEUTRAL
ALL GAMES.....	(2-15- 3)	(1- 9- 0)	(1- 5- 3)	(0- 1- 0)
CONFERENCE.....	(1-13- 2)	(0- 8- 0)	(1- 5- 2)	(0- 0- 0)
NON-CONFERENCE.....	(1- 2- 1)	(1- 1- 0)	(0- 0- 1)	(0- 1- 0)

DATE	OPPONENT	W/L	SCORE	ATT	## PLAYER	GP	G	A	Pts	Sh	Shot%	SOG	SOG%	GW	PK-AT
Aug 29	EAST CENTRAL	W	4-2	176	2 Bowman, Kelsey	12	0	0	0	1	.000	0	.000	0	0-0
Aug 31	ANGELO STATE	LO2	1-2	103	3 Slattery, Molly	20	0	0	0	7	.000	3	.429	0	0-0
Sep 05	vs Texas Woman's	L	0-3	25	5 Swanson, Desi	20	1	0	2	9	.111	4	.444	0	0-0
Sep 06	at Newman University	T O2	0-0	112	6 Polk, Michelle	19	1	2	4	24	.042	13	.542	0	0-0
*Sep 11	NEBRASKA-OMAHA	L	0-1	213	7 Brimeyer, Sarah	20	0	0	0	1	.000	1	1.000	0	0-0
*Sep 13	NWMSU	L	1-3	109	8 Watson, Christina	18	1	0	2	2	.500	2	1.000	1	0-0
*Sep 18	at Emporia State	L	0-1	263	9 Martin, Jessica	11	1	0	2	21	.048	13	.619	0	0-0
*Sep 20	at Washburn	L	0-4	265	10 Henderson, Audrey	20	3	1	7	19	.158	9	.474	0	0-0
*Sep 25	at NWMSU	T O2	0-0	174	12 Ross, Jeanna	19	0	0	0	5	.000	1	.200	0	0-0
*Sep 27	MISSOURI SOUTHERN	L	0-1	93	13 Arehart, Taylor	20	0	0	0	0	.000	0	.000	0	0-0
*Oct 02	TRUMAN STATE	L	1-3	89	14 Canovi, Michelle	20	0	0	0	20	.000	4	.200	0	0-0
*Oct 04	CENTRAL MISSOURI	L	0-3	109	17 Wiese, Lindsay	18	0	0	0	2	.000	1	.500	0	0-0
*Oct 09	at Southwest Baptist	W	1-0	312	18 Stirn, Kendra	20	0	0	0	15	.000	9	.600	0	0-0
*Oct 11	at #21 Central Missouri	L	1-5	150	20 English, Brooke	20	1	0	2	6	.167	3	.500	0	0-0
*Oct 16	at Nebraska-Omaha	L	0-4	279	21 Ohm, Mary	20	1	0	2	16	.062	6	.375	1	0-0
*Oct 18	at #25 Truman State	L	0-2	120	22 McIlhon, Megan	1	0	0	0	0	.000	0	.000	0	0-0
*Oct 23	at Missouri Southern	T O2	0-0	85	Total.....	20	9	3	21	148	.061	69	.466	2	0-0
*Oct 30	EMPORIA STATE	L	0-1	87	Opponents.....	20	40	29	109	383	.104	191	.499	15	3-4
*Nov 01	SOUTHWEST BAPTIST	L	0-3	53											
*Nov 08	WASHBURN	L	0-2	98											

TEAM STATISTICS	MWSU	OPP	## GOALTENDERS	GP	Minutes	GA	Avg	Sv	Pct	W	L	T	Sho
SHOT STATISTICS.....			1 Weis, Jenna	20	1872:29	40	1.92	148	.787	2	15	3	4
Goals-Shot attempts....	9-148	40-383	Total.....	20	1872:29	40	1.92	150	.789	2	15	3	4
Goals scored average...	0.43	1.92	Opponents.....	20	1872:29	9	0.43	60	.870	15	1	3	14
Shot pct.....	.061	.104											
Shots on goal-Attempts.	69-148	191-383	GOALS BY PERIOD	1st	2nd	OT	OT2	Total					
SOG pct.....	.466	.499	Missouri Western....	4	5	0	0	9					
Shots/Game.....	7.4	19.1	Opponents.....	17	22	0	1	40					
Assists.....	3	29											
CORNER KICKS.....	47	126	SHOTS BY PERIOD	1st	2nd	OT	OT2	Total					
PENALTY KICKS.....	0-0	3-4	Missouri Western....	59	77	5	7	148					
OFFSIDES.....	18	7	Opponents.....	180	187	10	6	383					
PENALTIES.....													
Yellow cards.....	4	4	SAVES BY PERIOD	1st	2nd	OT	OT2	Total					
Red cards.....	0	1	Missouri Western....	69	77	3	1	150					
ATTENDANCE.....			Opponents.....	18	36	2	4	60					
Total.....	1130	1760	CORNER KICKS BY PRD	1st	2nd	OT	OT2	Total					
Dates/Avg Per Date....	10/113	9/196	Missouri Western....	16	29	1	1	47					
Neutral Site #/Avg....	1/25		Opponents.....	64	58	3	1	126					
			FOULS BY PERIOD	1st	2nd	OT	OT2	Total					
			Missouri Western....	86	75	4	0	165					
			Opponents.....	92	102	2	4	200					



2009 Opponents



MIAA Member Directory

University of Central Missouri

Sports Information Department 660-543-4312
 Location (pop.) Warrensburg, Mo. (16,340)
 Enrollment 11,000
 Website www.ucmo.edu/athletics

Emporia State University

Sports Information Department 620-341-5526
 Location (pop.) Emporia, Kan. (26,666)
 Enrollment 6,258
 Website www.emporia.edu/athletics

Fort Hays State University

Sports Information Department 785-628-5903
 Location (pop.) Hays, Kan. (19,841)
 Enrollment 7,500
 Website www.fhsuathletics.com

Missouri Southern

Sports Information Department 417-625-9359
 Location (pop.) Joplin, Mo. (46,373)
 Enrollment 5,740
 Website www.mssu.edu/athletics

Missouri Western

Sports Information Department 816-271-4257
 Location (pop.) St. Joseph, Mo. (76,107)
 Enrollment 5,500
 Website www.gogriffons.com

University of Nebraska-Omaha

Sports Information Department 402-554-3387
 Location (pop.) Omaha, Neb. (500,000)
 Enrollment 14,700
 Website www.OMavs.com

Northwest Missouri State

Sports Information Department 660-562-1118
 Location (pop.) Maryville, Mo. (10,581)
 Enrollment 6,500
 Website www.northwestbearcats.com

Pittsburg State University

Sports Information Department 620-235-4147
 Location (pop.) Pittsburg, Kan. (19,243)
 Enrollment 6,751
 Website www.pittstategorillas.com

Southwest Baptist University

Sports Information Department 417-328-1799
 Location (pop.) Bolivar, Mo. (9,143)
 Enrollment 3,536
 Website www.sbuniv.edu/athletics

Truman State University

Sports Information Department 660-785-4276
 Location (pop.) Kirksville, Mo. (16,988)
 Enrollment 6,000
 Website www.gobulldogs.truman.edu

Washburn University

Sports Information Department 785-670-1791
 Location (pop.) Topeka, Kan. (122,008)
 Enrollment 7,002
 Website www.wusports.com

The Mid-America Intercollegiate Athletics Association (MIAA), an 11-member conference of NCAA Division II institutions in Missouri, Kansas and Nebraska, was first organized in 1912 as the Missouri Intercollegiate Athletic Association.

Over the past 96 years, the MIAA has gained the reputation of being one of the top NCAA Division II conferences in the nation. MIAA student-athletes have won 12 NCAA team championships and, since 1964, 153 individual national titles. The MIAA currently conducts championships in eight sports for men and eight for women.

For the men, champions are crowned in football, cross country, basketball, indoor and outdoor track & field, baseball, tennis and golf. The women compete for titles in volleyball, cross country, soccer, basketball, indoor and outdoor track & field, softball, golf and tennis.

The MIAA turned a new page on July 1, 1992, when the NCAA Division II conference changed its name from the Missouri Intercollegiate Athletic Association to the Mid-America Intercollegiate Athletics Association.

The decision to make the change originated in 1989, when Pittsburg State University and Washburn University became the first schools outside the state of Missouri to gain membership in the MIAA.

The conference was first organized in 1912 with 14 member institutions. Of those original members, the University of Central Missouri, Truman State University, and Northwest Missouri State University still remain a part of the MIAA.

The first change in membership came in 1924, when the MIAA reorganized to include only the five regional Missouri state colleges: Central, Truman (at the time known as Northeast Missouri State), Northwest, Southeast Missouri State University and Southwest Missouri State University (now Missouri State).

Over the next 56 years, three schools joined the membership: the Missouri School of Mines (later the University of Missouri-Rolla) in 1935, Lincoln University in 1970, and the University of Missouri-St. Louis in 1980.

The 1980s brought the biggest changes in the conference. In 1981, Southwest Missouri State University opted to move to NCAA Division I and the MIAA appointed its first full-time commissioner, Ken Jones, in July.

He would be in the position for 16 years, retiring in 1997. Former Gulf South and Metro commissioner Ralph McFillen succeeded Jones, serving 10 years before his retirement in 2007. Jim Johnson succeeded McFillen in July of that year.

Southwest Baptist University brought membership back to eight schools in 1986, before the major expansion of the conference in 1989. Pittsburg State, Washburn, Missouri Southern State College (now University) and Missouri Western State College (now University) °© formerly members of the Central States Intercollegiate Conference °© began competition in the 1989-90 season.

Southeast Missouri State left the MIAA following the 1990-91 season to move on to NCAA Division I, and was replaced by Emporia State University in the 1991-92 season.

In August 1991, Judy Willson was hired as the MIAA's first full-time sports information director. She left in 1994, and was succeeded by Matt Newbery, who worked in that roll until this past summer when the MIAA's newest staff member Kellen Coleman was hired as Assistant to the Commissioner for Media Relations. A third full-time staff member was added in 2005, as former Emporia State track and field athlete Natasha Oakes was hired as the assistant to the commissioner for compliance. Larry House joined the staff in August 2007 as coordinator of external affairs.

The current membership of the MIAA is at 11 schools, with the departure of Missouri-St. Louis in 1996 and Missouri-Rolla in 2005, the forfeiture of membership by Lincoln in 1999 and the addition of Fort Hays State University in 2006 and the University of Nebraska-Omaha in 2008. Lincoln will rejoin the league next season.

School Joined MIAA

University of Central Missouri	1912
Emporia State University	1991
Fort Hays State University	2006
Missouri Southern State University	1989
Missouri Western State University	1989
University of Nebraska-Omaha	2008
Northwest Missouri State University	1912
Pittsburg State University	1989
Southwest Baptist University	1986
Truman State University	1912
Washburn University	1989

MIAA Staff Directory

Mid-America Intercollegiate Athletics Association
 114 W. 11th St.
 Suite 105
 Kansas City, MO 64105
 Phone: (816) 421-MIAA (6422)
 Email: info@theMIAA.com



Jim Johnson
 Commissioner



Kellen Coleman
 Asst. to the Commissioner/Media Relations



Natasha Oakes
 Asst. to the Commissioner/
 Senior Woman Administrator



Larry House
 Coordinator of
 External Affairs





2009 GRIFFON WOMEN'S SOCCER SCHEDULE

<i>Date</i>	<i>Opponent</i>	<i>Location</i>	<i>Time</i>
8/29	Newman University	Maryville, Mo.	3:30 pm
8/30	Southwest Oklahoma University	Maryville, Mo.	1:00 pm
9/4	Angelo State University	San Angelo, Texas	5:00 pm
9/6	East Central University	San Angelo, Texas	11:00 am
9/10	University of Nebraska-Omaha*	Omaha, Neb.	4:00 pm
9/12	Northwest Missouri State University*	Maryville, Mo.	12:00 pm
9/17	Emporia State University*	St. Joseph, Mo.	7:00 pm
9/19	Washburn University*	St. Joseph, Mo.	1:00 pm
9/24	Northwest Missouri State University*	St. Joseph, Mo.	7:00 pm
9/26	Missouri Southern State University*	Joplin, Mo.	7:00 pm
10/1	Truman State University*	Kirksville, Mo.	4:00 pm
10/3	University of Central Missouri*	Warrensburg, Mo.	7:00 pm
10/8	Southwest Baptist University*	St. Joseph, Mo.	7:00 pm
10/10	University of Central Missouri*	St. Joseph, Mo.	7:00 pm
10/15	University of Nebraska-Omaha*	St. Joseph, Mo.	7:00 pm
10/17	Truman State University*	St. Joseph, Mo.	7:00 pm
10/21	Missouri Southern State University*	St. Joseph, Mo.	7:00 pm
10/29	Emporia State University*	Emporia, Kan.	3:00 pm
10/31	Southwest Baptist University*	Bolivar, Mo.	12:00 pm
11/7	Washburn University*	Topeka, Kan.	6:00 pm

*Mid-America Intercollegiate Athletics Association match

Home matches played at Spratt Memorial Stadium

Bold = Home matches

Newman University

August 29th Maryville, Mo. 3:30 pm

General Information

City/Zip: Wichita, Kan. 67213
 Founded: 1933
 Enrollment: 2,200
 Nickname: Jets
 School Colors: Blue & White
 Affiliation: NCAA Division II
 Conference: Heartland
 President: Dr. Noreen M. Carrocci
 Athletic Director: Randy Smith
 Athletic Dept. Phone: 316-942-4291 xt 2118
 website: www.newmanu.edu/athletics

Coaching Staff

Head Coach..... Derek Nichols
 Alma Mater..... Central Arkansas (1999)
 Office Phone..... (316) 942-4291, ext. 2236
 NU Record/Years..... 25-24-6/Three
 Career Record/Years..... 30-50-6/Four
 Assistant Coach..... Jennifer Erme
 Athletic Trainer..... Cam Clark

Team Information

2008 Record..... 7-10-2
 2008 Heartland Record/Finish..... 4-8/6th
 Starters Returning/Lost..... 6/5
 Letterwinners Returning/Lost..... 11/10
 Newcomers..... 12

Sports Information

Director: Scott Nuss
 e-mail: nuss@newmanu.edu
 SID Office Phone: (316) 942-4291, ext. 2435
 All-time Series Record 0-0-1

Last Year's Meetings

September 6 Wichita, Kan. 0-0 Tie

Southwest Oklahoma State University

August 30th Maryville, Mo. 1:00 pm

General Information

Location: Weatherford, Oklahoma 73096
 Founded: 1901
 Enrollment: 5,200
 Nickname: Bulldogs
 Colors: Navy Blue, White
 Affiliation: NCAA Division II
 Conference: Lone Star
 President: Dr. John Hays
 Director of Athletics: Todd Thurman
 Faculty Athletic Representative: Dr. Vicki Hattton
 Athletics Telephone: 580-774-3068
 Official Athletic Website: http://www.swosu.edu/athletics

Coaching Staff

Head Coach..... Mark Persson
 Alma Mater..... Southern Nazarene University (1996)
 Office Phone..... (580) 774-7047
 SWOSU Record/Years..... 0-0/ 1st
 Career Record/Years..... 32-19-7/ 4 years
 Assistant Coach..... Kristen Kirtland

Team Information

2008 Record..... 2-17
 2008 Lone Star Record/Finish..... 0-10/11th
 Starters Returning/Lost..... na/na
 Letterwinners Returning/Lost..... 11/na
 Newcomers..... 10

Sports Information

Director: Justin Tinder
 e-mail: dwester@angelo.edu
 SID Office Phone: (580) 774-7162
 All-time Series Record 0-0
 First Meeting

Angelo State University

September 4th San Angelo, Texas 5:00 pm

General Information

City/Zip: San Angelo, Texas 76909
 Founded: 1928
 Enrollment: 6,400
 Nickname: Rambelles
 School Colors: Blue, Gold
 Affiliation: NCAA Division II
 Conference: Lone Star
 President: Dr. Joseph C. Ralloi
 Athletic Director: Kathleen Brasfield
 Athletic Dept. Phone: 325-942-2264
 website: http://www.angelo.edu

Coaching Staff

Head Coach..... Travis McCorkle
 Alma Mater..... Mesa State (1994)
 Office Phone..... 325-942-2264 x232
 ASU Record/Years..... 0-0/First year
 Career Record/Years..... 40-46-4/6 years
 Assistant Coach..... Pamela Bradley
 Athletic Trainer..... Troy Jones

Team Information

2008 Record..... 10-7-3
 2008 Lone Star Record/Finish..... 4-4-2/7th
 Starters Returning/Lost..... na/na
 Letterwinners Returning/Lost..... 12/na
 Newcomers..... 11

Sports Information

Director: Dave Wester
 e-mail: dwester@angelo.edu
 SID Office Phone: 325-942-2378
 All-time Series Record 0-2

Last Year's Meetings

August 31 St. Joseph, Mo. 2-1 L

East Central University

September 6th San Angelo, Texas 11:00 am

General Information

Location: Ada, Okla. 74820
 Founded: 1909
 Enrollment: 4,600
 Nickname: Tigers
 Colors: Orange and Black
 Affiliation: NCAA Division II
 Conference: Lone Star
 President: John R. Hargrave
 Director of Athletics: Brian DeAngelis
 Faculty Athletic Representative: Dr. John Bedford
 Athletics Telephone: 580-559-5468
 Official Athletic Website: http://www.ecutigersports.com

Coaching Staff

Head Coach..... Riley Bailey
 Alma Mater..... Oklahoma Christian University (1995)
 Office Phone..... 580-559-5258
 ECU Record/Years..... 0-0/ 1st
 Career Record/Years..... 15-18-1/2 years
 Assistant Coach..... Kasey Mahaffey
 Athletic Trainer..... Eric Monroe

Team Information

2008 Record..... 5-11-2
 2008 Lone Star Record/Finish..... 1-8-1/10th
 Starters Returning/Lost..... 10/3
 Letterwinners Returning/Lost..... 18/5
 Newcomers..... na

Sports Information

Director: Brian Johnson
 e-mail: bjohnson@ecok.edu
 SID Office Phone: 580-559-5258
 All-time Series Record 2-0

Last Year's Meetings

August 29 St. Joseph, Mo. 4-2 W

2009 Opponents



University of Nebraska-Omaha

September 9th
October 15th

Omaha, Neb.
St. Joseph, Mo.

4:00 pm
7:00 pm

General Information

City/Zip: Omaha, Neb. 68182
 Founded: 1908
 Enrollment: 14,000
 Nickname: Mavericks
 School Colors: Crimson and Black
 Affiliation: NCAA Division II
 Conference: Mid-America Intercollegiate
 President: John Cristensen
 Athletic Director: Trev Alberts
 Athletic Dept. Phone: (402) 554-2305
 website: www.omavs.com

Coaching Staff

Head Coach: Don Klosterman
 Alma Mater: Benedictine (1974)
 Office Phone: 402-554-4962
 UNO Record/Years: 157-33-7 / 9 Years
 Career Record/Years: 174-63-10 / 12 Years
 Assistant Coach: Ted Anderson and Ed Dudley
 Athletic Trainer: Rusty McKune

Team Information

2008 Record: 13-6
 2008 MIAA Record/Finish: 11-5 / 3rd
 Starters Returning/Lost: na
 Letterwinners Returning/Lost: na
 Newcomers: na

Sports Information

Director: Jeremy Wangler
 e-mail: jwangler@unomaha.edu
 SID Office Phone: 402-554-3267
 All-time Series Record: 0-2

Last Year's Meetings

September 11, 2008: St. Joseph, Mo. 0-1 L
 October 16, 2008: Omaha, Neb. 0-4 L

Northwest Missouri State University

September 12
September 24

Maryville, Mo.
St. Joseph, Mo.

12:00 pm
7:00 pm

General Information

City/Zip: Maryville, MO 64468
 Founded: 1905
 Enrollment: 6,500
 Nickname: Bearcats
 School Colors: Forest Green & White
 Affiliation: NCAA Division II
 Conference: Mid-America Intercollegiate
 President: Dr. John Jasinski
 Athletic Director: Dr. Robert Boerigter
 Athletic Dept. Phone: 660-562-1977
 website: www.northwestbearcats.com

Coaching Staff

Head Coach: Tracy Hoza
 Alma Mater: Mercyhurst
 Office Phone: (660) 562-1302
 NWMSU Record/Years: na
 Career Record/Years: na
 Assistant Coach: Shuhei Sano

Team Information

2008 Record: 10-8-2
 2008 MIAA Record/Finish: 6-8-2/6th
 Starters Returning/Lost: na
 Letterwinners Returning/Lost: na
 Newcomers: na

Sports Information

Director: Bryan Boettcher
 e-mail: sid@nwmissouri.edu
 SID Office Phone: (660) 562-1118
 All-time Series Record: 0-6-2

Last Year's Meetings

September 13, 2008: St. Joseph, Mo. 3-1 L
 September 25, 2008: Maryville, Mo. 0-0 Tie 2OT

Emporia State University

September 17th
October 29th

St. Joseph, Mo.
Emporia, Kan.

7:00 pm
3:00 pm

General Information

City/Zip: Emporia, Kan. 66801
 Founded: 1863
 Enrollment: 6,528
 Nickname: Hornets
 School Colors: Old Gold & Black
 Affiliation: NCAA Division II
 Conference: Mid-America Intercollegiate
 President: Dr. Michael Lane
 Athletic Director: Kent Weiser
 Athletic Dept. Phone: 620-341-5354
 website: www.emporia.edu/athletics

Coaching Staff

Head Coach: Jim Schneiderhahn
 Alma Mater: Benedictine (1990)
 Office Phone: (620) 341-5036
 ESU Record/Years: 4-15-1 / 1 year
 Career Record/Years: 43-58-5 / 6 years
 Assistant Coach: Sarah Groves

Team Information

2008 Record: 4-15-1
 2008 MIAA Record/Finish: 2-13-1/8th
 Starters Returning/Lost: na
 Letterwinners Returning/Lost: na
 Newcomers: na

Sports Information

Director: Josh Slaughter
 e-mail: jslaughter@emporia.edu
 SID Office Phone: (620) 341-6038
 All-time Series Record: 2-5-1

Last Year's Meetings

September 18: Emporia, Kan. 1-0 L
 October 30: St. Joseph, Mo. 1-0 L

Washburn University

September 19th
November 7th

St. Joseph, Mo.
Topeka, Kan.

1:00 pm
6:00 pm

General Information

Location: Topeka, KS 66621
 Founded: 1878
 Enrollment: 3,500
 Nickname: Lady Blues
 Colors: Yale Blue and White
 Affiliation: NCAA Division II
 Conference: Mid-America Intercollegiate
 President: Dr. Jerry Farley
 Director of Athletics: Loren Ferre'
 Athletics Telephone: 785-670-1135
 Official Athletic Website: www.wusports.com

Coaching Staff

Head Coach: Tim Collins
 Alma Mater: Ottawa University (1991)
 Office Phone: 785-670-1756
 WU Record/Years: 60-42-21 (.573), 7th season
 Career Record/Years: same
 Assistant Coach: TBA
 Athletic Trainer: Steve Ice

Team Information

2008 Record: 15-7-2
 2008 MIAA Record/Finish: 10-5-1 / 4th
 Starters Returning/Lost: 6/5
 Letterwinners Returning/Lost: 11/9
 Newcomers: na

Sports Information

Director: Mike Knipper
 e-mail: mike.knipper@washburn.edu
 SID Office Phone: 785-670-1623
 All-time Series Record: 1-7

Last Year's Meetings

September 20: Topeka, Kan. 4-0 L
 November 8: St. Joseph, Mo. 2-0 L

Missouri Southern State University

September 26th Joplin, Mo. 7:00 pm
October 21st St. Joseph, Mo. 7:00 pm

General Information

City/Zip: Joplin, Mo. 64801
 Founded: 1937
 Enrollment: 5,740
 Nickname: Lions
 School Colors: Green and Gold
 Affiliation: NCAA Division II
 Conference: Mid-America Intercollegiate
 President: Dr. Bruce W. Speck
 Athletic Director: Jared Bruggeman
 Athletic Dept. Phone: (417) 625-9574
 website: http://www.mssu.edu/athletics/

Coaching Staff

Head Coach: Trevor Wachsman
 Alma Mater: Fort Lewis (Colo.), 2000
 Office Phone: 471-625-3014
 MSSU Record/Years: 50-45-7 / 7 Years
 Career Record/Years: same
 Assistant Coach: Alese Woolard
 Athletic Trainer: Amanda Wolf

Team Information

2008 Record: 6-12-1
 2008 MIAA Record/Finish: 4-11-1 / 7th
 Starters Returning/Lost: na
 Letterwinners Returning/Lost: na
 Newcomers: na

Sports Information

Director: Justin Maskus
 e-mail: maskus-j@mssu.edu
 SID Office Phone: 417-625-9359
 All-time Series Record: 0-7-1

Last Year's Meetings

September 27, 2008: St. Joseph, Mo. 0-1 L
 October 23, 2008: Joplin, Mo. 0-0 2OT Tie

Truman State University

October 1st Kirksville, Mo. 4:00 pm
October 17th St. Joseph, Mo. 7:00 pm

General Information

City/Zip: Kirksville, Mo. 63501
 Founded: 1867
 Enrollment: 5,800
 Nickname: Bulldogs
 School Colors: Purple and White
 Affiliation: NCAA Division II
 Conference: Mid-America Intercollegiate
 President: Dr. Barbara Dixon
 Athletic Director: Jerry Wollminger
 Athletic Dept. Phone: 660-785-4276
 website: gobulldogs.truman.edu

Coaching Staff

Head Coach: Mike Cannon
 Alma Mater: Truman State (1992)
 Office Phone: (660) 785-4463
 TSU Record/Years: 216-76-27 / 17 years
 Career Record/Years: same
 Assistant Coach: Martin R. Claves

Team Information

2008 Record: 17-4-2
 2008 MIAA Record/Finish: 11-3-2 / 2nd
 Starters Returning/Lost: na
 Letterwinners Returning/Lost: na
 Newcomers: na

Sports Information

Director: Kevin E. White
 e-mail: kwhite@truman.edu
 SID Office Phone: (660) 785-4276
 All-time Series Record: 0-8

Last Year's Meetings

October 2, 2008: St. Joseph, Mo. 3-1 L
 October 18, 2008: Kirksville, Mo. 2-0 L

University of Central Missouri

October 3rd Warrensburg, Mo. 7:00 pm
October 10th St. Joseph, Mo. 7:00 pm

General Information

City/Zip: Warrensburg, Mo. 64093
 Founded: 1871
 Enrollment: 11,000
 Nickname: Jennies
 School Colors: Cardinal and Black
 Affiliation: NCAA Division II
 Conference: Mid-America Intercollegiate
 President: Dr. Aaron Podolefsky
 Athletic Director: Jerry Hughes
 Athletic Dept. Phone: 660-543-4312
 website: www.ucmo.edu/athletics

Coaching Staff

Head Coach: Lewis Theobald
 Alma Mater: Kansas (1999)
 Office Phone: (660) 543-4187
 UCM Record/Years: 28-8-6 / 2 year
 Career Record/Years: same
 Assistant Coach: Elizabeth Valenti

Team Information

2008 Record: 15-4-2
 2008 MIAA Record/Finish: 13-2-1 / 1st
 Starters Returning/Lost: na
 Letterwinners Returning/Lost: na
 Newcomers: na

Sports Information

Director: Rob McCutcheon
 e-mail: rmccutcheon@ucmo.edu
 SID Office Phone: (660) 543-4312
 All-time Series Record: 0-8

Last Year's Meetings

October 4: St. Joseph, Mo. 3-0 L
 October 11: Warrensburg, Mo. 5-1 L

Southwest Baptist University

October 8th St. Joseph, Mo. 7:00 pm
October 31st Bolivar, Mo. 12:00 pm

General Information

Location: Bolivar, Mo. 65613
 Founded: 1865
 Enrollment: 3,600
 Nickname: Bearcats
 School Colors: Purple, White and Black
 Affiliation: NCAA Division II
 Conference: Mid-America Intercollegiate
 President: Dr. C. Pat Taylor
 Director of Athletics: NA
 Athletics Telephone: (417) 328-1412
 Official Athletic Website: www.sbubearcats.com

Coaching Staff

Head Coach: Rob Podeyn
 Alma Mater: Dowling College (1990)
 Office Phone: (417) 328-1739
 SBU Record/Years: 1st year
 Career Record/Years: 52-50-7 / 6 year
 Assistant Coach: Dean Grey, Jason Massie, Danielle Peters, Aline Lope
 Athletic Trainer: Mike Wolhoy

Team Information

2008 Record: 9-6-3
 2008 MIAA Record/Finish: 8-6-2 / 5th
 Starters Returning/Lost: 6/5
 Letterwinners Returning/Lost: 10/9
 Newcomers: na

Sports Information

Director: Justin Wollard
 e-mail: wollard@sbuniv.edu
 SID Office Phone: (417) 328-1799
 All-time Series Record: 3-6
Last Year's Meetings

October 9: Bolivar, Mo. 1-0 W
 November 1: St. Joseph, Mo. 3-0 L



Women's Soccer Records





Team Season Records

Matches Played	20.....	2008
Minutes Played	19278.....	2006
Most Wins	4 (4-15-0).....	2007
Most Losses	15 (3-15-1, 1-15-3, 4-15).....	2005, 2006, 2007
Most Ties	3 (1-15-3).....	2005
	3 (2-15-3).....	2008
Fewest Wins	1 (1-15-3).....	2006
Fewest Losses	15 4 seasons.....	2005, 2006, 2007, 2008
Fewest Ties	1 (3-15-1).....	2005
Most Time Shutout	14.....	2008
Fewest Times Shutout	8 (2 seasons).....	2005, 2007
Longest Winning Streak	2.....	9/28/05-09/29/05
Longest Losing Streak	9.....	8/27/05-9/25/05; 8/31/08-10/09/08
Longest Unbeaten Streak	3.....	9/28/05-10/01/05
Longest Home Winning Streak	2.....	9/28/05-09/29/05
Longest Scoreless Streak	590:41	(49th minute of Central Mo. match 10/11/08 through last game of season, Washburn on 11/08/08 --- parts of six matches, on into '09 season)
Points	39 (16g, 7a).....	2007
Points Per Game	2.05 (19 games).....	2007
Goals	16 (19 games).....	2005, 2007
Goals Per Game	.84 (19 games).....	2005, 2007
Assists	7 (19 games).....	2007
Assists Per Game	.37 (19 games).....	2007
Shots Attempted	161 (16 goals).....	2007
Shots Per Game	8.47 (19 games).....	2007
Shots on Goal	82 (16 goals).....	2007
SOG Per Game	4.32 (19 games).....	2007
Goalkeeper Saves	161 (19 games).....	2007
Goalkeeper Saves Per Game	8.47 (19 games).....	2007
Goalkeeper Goals against average	2.37 (47 GA, 1788 min).....	2006
Goalkeeper Shutouts	4.....	(19 games in 2007 & 20 games in 2008)
Consecutive Overtime Games	2.....	twice

Opponent Season Records

Points	134.....	2005
Goals	53.....	2005
Assists	33.....	2006, 2007
Shots	383.....	2008
Goalkeeper Saves	66.....	2007

Team Match Records

Points	10 vs. East Central (Okla.), 8/29/08
Goals	4 vs. East Central (Okla.) 8/29/08
Goals Allowed	8 vs. North Dakota, 9/23/05
Goals allowed in victory	2 vs. Concordia St. Paul, 9/03/06; vs. East Central (Okla.), 8/29/08
Goals scored by both teams	9 at North Dakota, 9/23/05
Fastest Goal to start game	1:16, Michelle Polk, vs. East Central (Okla.), 8/29/08
Fastest goal by opponent to start a game	47 sec, Kasey Bigsby, Nebraska-Omaha, 9/11/08
Latest Goal to Win	88:56, Michelle Canovi, vs. Southwest Baptist, 10/13/07
Back-to-back Western goals by 2 different Griffons	14:14, Nikki Heiser (17:13) and Meigan Soo (31:27) vs. Concordia St. Paul 9/03/06
Margin of victory	3 vs. Emporia State, 9/14/07
Margin of Victory at Home	3 vs. Emporia State, 9/14/07
Margin of defeat at home	6 vs. Washburn, 10/19/07
Assists	3 at Concordia St. Paul, 9/03/06
Shots	20 at East Central, 9/02/07
Shots on Goal	12 at East Central, 9/02/07
Saves	17 at NW Missouri State, 9/25/08
Corner Kicks	9 vs. Missouri-Rolla, 8/04/07
Fouls	23 vs. Washburn, 9/28/05; vs. Park, 10/21/05



Individual Season Records

Games Played

20, Taylor Arehart, Sarah Brimeyer, Michelle Canovi, Brooke English, Audrey Henderson, Mary Ohm, Molly Slattery, Kendra Stirn, Desi Swanson, Jenna Weis.....2008

Games Started

20, Sarah Brimeyer, Mary Ohm, Molly Slattery, Kendra Stirn2008

Points

12, Michelle Polk (5g 2a), 2005

Points per game

0.67, Michelle Polk (18 games), 2005

Goals

5, Meigan Soo, 2007; Michelle Polk, 2005

Goals per game

0.28, Michelle Polk (18 games), 2005

Games-winning goals

3, Nikki Heiser (19 games), 2005

Consecutive games with a goal

4, Michelle Polk, 9/25/05-10/02/05

Consecutive games with a point

4, Michelle Polk, 9/28/05-10/02/05

Assists

2, Michaella Guadiana (19 games), 2005 & 2006; Nicole Kaysing (16 games), 2005; Kelly Olmstead (19 games), 2006; Michelle Polk (18 games), 2005 & 2008

Assists per game

0.14, Nicole Kaysing (7 games), 2006

Shots attempted

41, Meigan Soo (5 goals), 2007

Shots per game

2.16, Meigan Soo (19 games), 2007

Shots on goal

22, Meigan Soo (5 goals), 2007

SOG per game (minimum 5 games)

1.16, Meigan Soo (19 games), 2007

Goalkeeper Saves

148, Jenna Weis (40 GA), 2008

Goalkeeper minutes

1872 min, Jenna Weis, 2008

Saves per game

7.4, Jenna Weis (20 games), 2008

Lowest goals against average

1.92, Jenna Weis (20 games), 2008

Most Wins

4, Shaylynn Milbourn (4-12-0), 2007

Most Losses

15, Jenna Weis (2-17-3), 2008

Most Ties

3, Jenna Weis (2-17-3), 2008

Individual Match Records

Points

3, Melody Grayem: Emporia State, Sep 11, 2005; Nicole Kaysing - Wayne State (Neb.), Sep 03, 2005; Jessica Martin - Emporia State, Sep 14, 2007; Michelle Polk - Wayne State (Neb.), Sep 03, 2005; East Central (Okla.), Aug 29, 2008; Meigan Soo - Concordia, Sep 03, 2006

Goals

1 numerous, last: Audrey Henderson; Central Missouri; Oct 11, 2008

Goals in a half

1 numerous times

Assists

2, Michaella Guadiana at Northwest Missouri State, 10/07/06

Shots

6, Meigan Soo at Emporia State, 10/20/07; Michelle Polk vs. Upper Iowa, 9/10/05

Shots on goal

5, Michelle Polk vs. Upper Iowa, 9/10/05

Saves

17, Jenna Weis vs. Northwest Missouri State, 9/25/08

Individual Season Record Charts

Points

- 12 - Michelle Polk (5g 2a) - 2005
- 10 - Meigan Soo (5g) - 2007
- 8 - Nikki Heiser (4g) - 2005
- 7 - Audrey Henderson (3g 1a) - 2008
7 - Meigan Soo (3g 1a) - 2006
7 - Melody Grayem (3g 1a) - 2005
7 - Michelle Polk (3g 1a) - 2007
- 6 - Nicole Kaysing (2g 2a) - 2005
- 5 - Michelle Canovi (2g 1a) - 2007
- 5 - Heather Schmiemeier (2g 1a) - 2007

Points per game (minimum 5 games)

- 0.67 - Michelle Polk (18 games) - 2005
- 0.53 - Meigan Soo (19 games) - 2007
- 0.42 - Nikki Heiser (19 games) - 2005
- 0.41 - Meigan Soo (17 games) - 2006
- 0.39 - Michelle Polk (18 games) - 2007
- 0.38 - Nicole Kaysing (16 games) - 2005
- 0.37 - Melody Grayem (19 games) - 2005
- 0.35 - Audrey Henderson (20 games) - 2008
- 0.29 - Michelle Canovi (17 games) - 2007
- 0.27 - Kelly Olmstead (11 games) - 2005

Goals

- 5 - Meigan Soo - 2007
- 5 - Michelle Polk - 2005
- 4 - Nikki Heiser - 2005
- 3 - Melody Grayem - 2005
3 - Audrey Henderson - 2008
3 - Michelle Polk - 2007
3 - Meigan Soo - 2006
- 2 - Heather Schmiemeier - 2007
- 2 - Michelle Canovi - 2007
2 - Nicole Kaysing - 2005



Individual Season Record Charts (cont')

Goals per game (minimum 5 games)

1. 0.28 - Michelle Polk (18 games) - 2005
2. 0.26 - Meigan Soo (19 games) - 2007
3. 0.21 - Nikki Heiser (19 games) - 2005
4. 0.18 - Meigan Soo (17 games) - 2006
5. 0.17 - Michelle Polk (18 games) - 2007
6. 0.16 - Melody Grayem (19 games) - 2005
7. 0.15 - Audrey Henderson (20 games) - 2008
8. 0.12 - Nicole Kaysing (16 games) - 2005
9. 0.12 - Michelle Canovi (17 games) - 2007
10. 0.11 - Heather Schmiemeier (19 games) - 2007

Assists

1. 2 - Michelle Polk - 2005
- 2 - Michaela Guadiana - 2006
- 2 - Nicole Kaysing - 2005
- 2 - Kelly Olmstead - 2006
- 2 - Michaela Guadiana - 2007
3. 1 - Jessica Martin - 2007
- 1 - Nicole Kaysing - 2006
- 1 - Michelle Canovi - 2007
- 1 - Desi Swanson - 2007
- 1 - Heather Schmiemeier - 2007
- 1 - Audrey Henderson - 2008

Assists per game (minimum 5 games)

1. 0.14 - Nicole Kaysing (7 games) - 2006
2. 0.12 - Nicole Kaysing (16 games) - 2005
3. 0.11 - Michelle Polk (18 games) - 2005/2008
- 0.11 - Michaela Guadiana (19 games) - 2007
- 0.11 - Michaela Guadiana (19 games) - 2006
- 0.11 - Kelly Olmstead (19 games) - 2006
4. 0.09 - Kelly Olmstead (11 games) - 2005
5. 0.06 - Michelle Canovi (17 games) - 2007
- 0.06 - Meigan Soo (17 games) - 2006
- 0.06 - Michelle Polk (18 games) - 2007

Shots attempted

1. 41 - Meigan Soo (5 goals) - 2007
2. 35 - Michelle Polk (5 goals) - 2005
3. 26 - Kelly Olmstead (1 goals) - 2006
4. 25 - Jessica Martin (1 goals) - 2007
5. 24 - Michelle Polk (1 goals) - 2008
6. 21 - Jessica Martin (1 goals) - 2008
7. 20 - Michelle Canovi (0 goals) - 2008
8. 19 - Nicole Kaysing (2 goals) - 2005
- 19 - Nikki Heiser (4 goals) - 2005

Shots per game (minimum 5 games)

1. 2.16 - Meigan Soo (19 games) - 2007
2. 1.94 - Michelle Polk (18 games) - 2005
3. 1.91 - Jessica Martin (11 games) - 2008
4. 1.37 - Kelly Olmstead (19 games) - 2006
5. 1.32 - Jessica Martin (19 games) - 2007
6. 1.26 - Michelle Polk (19 games) - 2008
7. 1.19 - Nicole Kaysing (16 games) - 2005
8. 1.14 - Nicole Kaysing (7 games) - 2006
9. 1.00 - Meigan Soo (17 games) - 2006
- 1.00 - Nikki Heiser (19 games) - 2005
10. 0.95 - Melody Grayem (19 games) - 2005

Shots on goal

1. 22 - Meigan Soo (5 goals) - 2007
2. 20 - Michelle Polk (5 goals) - 2005
3. 14 - Kelly Olmstead (1 goals) - 2006
3. 13 - Michelle Polk (1 goals) - 2008
- 13 - Jessica Martin (1 goals) - 2008
4. 12 - Jessica Martin (1 goals) - 2007
5. 10 - Melody Grayem (3 goals) - 2005
- 10 - Nicole Kaysing (2 goals) - 2005
6. 9 - Audrey Henderson (3 goals) - 2008
- 9 - Kendra Stirn (1 goals) - 2007
- 9 - Nikki Heiser (1 goals) - 2006

SOG per game (minimum 5 games)

1. 1.18 - Jessica Martin (11 games) - 2008
2. 1.16 - Meigan Soo (19 games) - 2007
3. 1.11 - Michelle Polk (18 games) - 2005
4. 0.74 - Kelly Olmstead (19 games) - 2006
5. 0.68 - Michelle Polk (19 games) - 2008
6. 0.63 - Jessica Martin (19 games) - 2007
7. 0.62 - Nicole Kaysing (16 games) - 2005
8. 0.53 - Melody Grayem (19 games) - 2005
9. 0.47 - Nikki Heiser (19 games) - 2006
- 0.47 - Kendra Stirn (19 games) - 2007
- 0.47 - Meigan Soo (17 games) - 2006
10. 0.42 - Nikki Heiser (19 games) - 2005

Saves

1. 148 - Jenna Weis (40 GA) - 2008
2. 133 - Shaylynn Milbourn (35 GA) - 2007
3. 75 - Ashley Harrel (31 GA) - 2006
4. 71 - Ashley Harrel (28 GA) - 2005
5. 52 - Shaylynn Milbourn (16 GA) - 2006
6. 36 - Shaylynn Milbourn (11 GA) - 2005
7. 26 - Nikki Case (9 GA) - 2005
8. 24 - Jenna Weis (15 GA) - 2007

Saves per game (minimum 5 games)

1. 7.40 - Jenna Weis (20 games) - 2008
2. 7.39 - Shaylynn Milbourn (18 games) - 2007
3. 5.20 - Shaylynn Milbourn (10 games) - 2006
4. 4.73 - Ashley Harrel (15 games) - 2005
5. 4.17 - Ashley Harrel (18 games) - 2006
6. 3.60 - Shaylynn Milbourn (10 games) - 2005
7. 2.36 - Nikki Case (11 games) - 2005
8. 0.22 - TEAM (18 games) - 2007
9. 0.11 - TEAM (19 games) - 2008
9. 0.06 - TEAM (17 games) - 2005

Goals against avg (minimum 5 minutes)

1. 1.92 - Jenna Weis (40 GA, 1872) - 2008
2. 2.08 - Shaylynn Milbourn (35 GA, 1517 min) - 2007
3. 2.21 - Shaylynn Milbourn (16 GA, 652 min) - 2006
4. 2.46 - Ashley Harrel (31 GA, 1136 min) - 2006
5. 2.47 - Ashley Harrel (28 GA, 1019 min) - 2005
6. 2.49 - Shaylynn Milbourn (11 GA, 397 min) - 2005
7. 3.87 - Nikki Case (9 GA, 209 min) - 2005
8. 6.28 - Jenna Weis (15 GA, 215 min) - 2007

Most wins

1. 4 - Shaylynn Milbourn (4-12-0) - 2007
2. 2 - Jenna Weis (2-15-3) - 2008
2. 2 - Ashley Harrel (2-8-1) - 2005
3. 1 - Ashley Harrel (1-10-1) - 2006



Individual Season Record Charts (cont')

Most losses

- 15 - Jenna Weis (2-15-3) - 2008
- 12 - Shaylynn Milbourn (4-12-0) - 2007
- 10 - Ashley Harrel (1-10-1) - 2006
- 8 - Ashley Harrel (2-8-1) - 2005
- 4 - Shaylynn Milbourn (0-4-2) - 2006
- 2 - Shaylynn Milbourn (0-2-0) - 2005
- 2 - Nikki Case (0-2-0) - 2005
- 2 - Jenna Weis (0-2-0) - 2007

Most ties

- 3 - Jenna Weis (2-15-3) - 2008
- 2 - Shaylynn Milbourn (0-4-2) - 2006
- 1 - Ashley Harrel (2-8-1) - 2005
- 1 - Ashley Harrel (1-10-1) - 2006

Most shutouts

- 4 - Shaylynn Milbourn - 2007
4 - Jenna Weis - 2008
- 1 - Ashley Harrel - 2006

Games played

- 20 - Taylor Arehart - 2008
20 - Sarah Brimeyer - 2008
20 - Michelle Canovi - 2008
20 - Brooke English - 2008
20 - Audrey Henderson - 2008
20 - Mary Ohm - 2008
20 - Molly Slattery - 2008
20 - Kendra Stirn - 2008
20 - Desi Swanson - 2008
20 - Jenna Weis - 2008

Games started

- 20 - Sarah Brimeyer - 2008
20 - Mary Ohm - 2008
20 - Molly Slattery - 2008
20 - Kendra Stirn - 2008
- 19 - Audrey Henderson - 2008
19 - Michelle Polk - 2008
19 - Sarah Brimeyer - 2007
19 - Michaela Guadiana - 2007
19 - Emily Howat - 2007
19 - Meigan Soo - 2007
19 - Kendra Stirn - 2007
19 - Desi Swanson - 2007

Minutes played

- 1782 - Jenna Weis - 2008
- 1776 - Molly Slattery - 2008
- 1772 - Sarah Brimeyer - 2008
- 1712 - Kendra Stirn - 2008
- 1613 - Kendra Stirn - 2007
- 1610 - Sarah Brimeyer - 2007
- 1563 - Mary Ohm - 2008
- 1559 - Lana Litzner - 2006
- 1553 - Emily Howat - 2006
- 1542 - Erica Rudkin - 2007

Individual Career Record Chart

Points

- 25 - Michelle Polk (10g 5a) - 2005-08
- 17 - Meigan Soo (8g 1a) - 2006-07
- 10 - Nikki Heiser (5g) - 2005-06
- 7 - Melody Grayem (3g 1a) - 2005-06
7 - Audrey Henderson (3g, 1a) - 2008
7 - Nicole Kaysing (2g 3a) - 2005-06
7 - Kelly Olmstead (2g 3a) - 2005-06
- 6 - Michaela Guadiana (1g 4a) - 2005-07
- 5 - Michelle Canovi (2g, 1a) - 2007-08
5 - Desi Swanson (2g, 1a) - 2007-08
5 - Heather Schmiemeier (2g 1a) - 2006-07

Points per game (minimum 5 games)

- 0.47 - Meigan Soo (36 games) - 2006-07
- 0.35 - Audrey Henderson (20 games) - 2008
- 0.34 - Michelle Polk (74 games) - 2005-07
- 0.30 - Nicole Kaysing (23 games) - 2005-06
- 0.29 - Michelle Canovi (17 games) - 2007
- 0.26 - Heather Schmiemeier (19 games) - 2006-07
0.26 - Nikki Heiser (38 games) - 2005-06
- 0.23 - Kelly Olmstead (30 games) - 2005-06
0.23 - Melody Grayem (31 games) - 2005-06
- 0.17 - Jessica Martin (19 games) - 2007

Goals

- 10 - Michelle Polk - 2005-08
- 8 - Meigan Soo - 2006-07
- 5 - Nikki Heiser - 2005-06
- 3 - Audrey Henderson 2008
3 - Melody Grayem - 2005-06
- 2 - Desi Swanson - 2007-08
2 - Heather Schmiemeier - 2006-07
2 - Nicole Kaysing - 2005-06
2 - Megan Sinclair - 2006-07
2 - Kelly Olmstead - 2005-06
2 - Michelle Canovi - 2007-08

Goals per game (minimum 5 games)

- 0.22 - Meigan Soo (36 games) - 2006-07
- 0.15 - Audrey Henderson (20 games) - 2008
- 0.14 - Michelle Polk (74 games) - 2005-07
- 0.13 - Nikki Heiser (38 games) - 2005-06
- 0.11 - Heather Schmiemeier (19 games) - 2006-07
- 0.12 - Michelle Canovi (17 games) - 2007
- 0.10 - Melody Grayem (31 games) - 2005-06
- 0.09 - Nicole Kaysing (23 games) - 2005-06



Individual Career Record Chart (cont')

Assists

1. 5 - Michelle Polk - 2005-08
2. 4 - Michaela Guadiana - 2005-07
3. 3 - Nicole Kaysing - 2005-06
- 3 - Michelle Polk - 2005-07
- 3 - Kelly Olmstead - 2005-06
4. 1 - Michelle Canovi - 2007
- 1 - Melody Grayem - 2005-06
- 1 - Jessica Martin - 2007
- 1 - Heather Schmiemeier - 2006-07
- 1 - Meigan Soo - 2006-07
- 1 - Desi Swanson - 2007

Assists per game (minimum 5 games)

1. 0.13 - Nicole Kaysing (23 games) - 2005-06
2. 0.10 - Kelly Olmstead (30 games) - 2005-06
3. 0.07 - Michaela Guadiana (57 games) - 2005-07
- 0.07 - Michelle Polk (74 games) - 2005-08
4. 0.06 - Michelle Canovi (17 games) - 2007
5. 0.05 - Heather Schmiemeier (19 games) - 2006-07
- 0.05 - Jessica Martin (19 games) - 2007
- 0.05 - Desi Swanson (19 games) - 2007
6. 0.03 - Melody Grayem (31 games) - 2005-06
- 0.03 - Meigan Soo (36 games) - 2006-07

Shots attempted

1. 85 - Michelle Polk (10 goals) - 2005-08
2. 58 - Meigan Soo (8 goals) - 2006-07
3. 46 - Jessica Martin (2 goals) - 2007-present
4. 33 - Nikki Heiser (5 goals) - 2005-06
5. 32 - Michelle Canovi (2 goals) - 2007-09
6. 31 - Kelly Olmstead (2 goals) - 2005-06
7. 27 - Kendra Stirn (1 goal) - 2007-present
- 27 - Nicole Kaysing (2 goals) - 2005-06
8. 26 - Michaela Guadiana (1 goal) - 2005-07
9. 24 - Melody Grayem (3 goals) - 2005-06
10. 22 - Amy Ganss (0 goals) - 2005-06

Shots per game (minimum 5 games)

1. 1.61 - Meigan Soo (36 games) - 2006-07
2. 1.53 - Jessica Martin (30 games) - 2007-present
3. 1.17 - Nicole Kaysing (23 games) - 2005-06
4. 1.15 - Michelle Polk (74 games) - 2005-08
5. 1.03 - Kelly Olmstead (30 games) - 2005-06
6. 0.95 - Audrey Henderson (20 games) - 2008-present
7. 0.87 - Nikki Heiser (38 games) - 2005-06
8. 0.86 - Michelle Canovi (37 games) - 2007-08
9. 0.77 - Melody Grayem (31 games) - 2005-06
10. 0.69 - Kendra Stirn (39 games) - 2007-present

Shots on goal

1. 44 - Michelle Polk (10 goals) - 2005-08
2. 30 - Meigan Soo (8 goals) - 2006-07
3. 25 - Jessica Martin (2 goals) - 2007-present
4. 18 - Kendra Stirn (1 goal) - 2007-present
5. 17 - Nikki Heiser (5 goals) - 2005-06
6. 16 - Kelly Olmstead (2 goals) - 2005-06
7. 13 - Michaela Guadiana (1 goal) - 2005-07
8. 12 - Desi Swanson (2 goals) - 2007-present
- 12 - Nicole Kaysing (2 goals) - 2005-06
9. 11 - Melody Grayem (3 goals) - 2005-06

SOG per game (minimum 5 games)

1. 0.83 - Jessica Martin (30 games) - 2007-present
- 0.83 - Meigan Soo (36 games) - 2006-07
3. 0.59 - Michelle Polk (74 games) - 2005-08
4. 0.53 - Kelly Olmstead (30 games) - 2005-06
5. 0.52 - Nicole Kaysing (23 games) - 2005-06
6. 0.46 - Kendra Stirn (39 games) - 2007-present
7. 0.45 - Audrey Henderson (20 games) - 2008-present
- 0.45 - Nikki Heiser (38 games) - 2005-06
8. 0.35 - Melody Grayem (31 games) - 2005-06

Saves

1. 221 - Shaylynn Milbourn (62 GA) - 2005-07
2. 172 - Jenna Weis (55 GA) - 2007-present
3. 146 - Ashley Harrel (59 GA) - 2005-06
4. 26 - Nikki Case (9 GA) - 2005
5. 24 - Jenna Weis (15 GA) - 2007

Saves per game (minimum 5 games)

1. 7.48 - Jenna Weis (23 games) - 2007-present
2. 5.82 - Shaylynn Milbourn (38 games) - 2005-07
3. 4.42 - Ashley Harrel (33 games) - 2005-06
4. 2.36 - Nikki Case (11 games) - 2005
5. 0.10 - TEAM (48 games) - 2005-07

Goals against avg (minimum 5 minutes)

1. 2.17 - Shaylynn Milbourn (62 GA, 2566 min) - 2005-07
2. 2.37 - Jenna Weis (55 GA, 2087 min) - 2007-present
3. 2.46 - Ashley Harrel (59 GA, 2155 min) - 2005-06
4. 3.87 - Nikki Case (9 GA, 209 min) - 2005

Most wins

1. 4 - Shaylynn Milbourn (4-18-2) - 2005-07
2. 3 - Ashley Harrel (3-18-2) - 2005-06
3. 2 - Jenna Weis (2-17-3) - 2007-present

Local health inf



Individual Career Record Chart (cont')

Most losses

- 18 - Shaylynn Milbourn (4-18-2) - 2005-07
18 - Ashley Harrel (3-18-2) - 2005-06
- 17 - Jenna Weis (2-17-3) - 2007-08
- 2 - Nikki Case (0-2-0) - 2005

Most ties

- 3 - Jenna Weis (2-17-3) - 2007-08
- 2 - Ashley Harrel (3-18-2) - 2005-06
2 - Shaylynn Milbourn (4-18-2) - 2005-07

Most shutouts

- 4 - Jenna Weis - 2007-08
4 - Shaylynn Milbourn - 2005-07
- 1 - Ashley Harrel - 2005-06

Games played

- 74 - Michelle Polk - 2005-08
57 - Michaela Guadiana - 2005-07
- 55 - Emily Howat - 2005-07
- 39 - Sarah Brimeyer - 2007-08
39 - Mary Ohm - 2007-08
39 - Kendra Stirn - 2007-08
39 - Desi Swanson - 2007-08
- 38 - Shaylynn Milbourn - 2005-07
38 - Amy Ganss - 2005-06
38 - Angie Haworth - 2005-06
38 - Nikki Heiser - 2005-06

Games started

- 69 - Michelle Polk - 2005-08
- 54 - Michaela Guadiana - 2005-07
- 40 - Emily Howat - 2005-07
- 39 - Sarah Brimeyer - 2007-08
39 - Kendra Stirn - 2007-08
- 37 - Desi Swanson - 2007-08
- 36 - Angie Haworth - 2005-06
36 - Amy Ganss - 2005-06
- 35 - Nikki Heiser - 2005-06
- 31 - Lana Litzner - 2005-06

Minutes played

- 4923 - Michelle Polk - 2005-08
- 3568 - Emily Howat - 2005-07
- 3500 - Michaela Guadiana - 2005-07
- 3382 - Sarah Brimeyer - 2007-08
- 3325 - Kindra Stirn - 2007-08
- 2931 - Amy Ganss - 2005-06
- 2829 - Desi Swanson - 2007-08
- 2800 - Angie Haworth - 2005-06
2800 - Lana Litzner - 2005-06

Western Game Highs

Points

- 10 East Central (Okla.) Aug. 29, 2008
- 9 Concordia St. Paul Sept. 3, 2006
- 8 Emporia State Sept. 14, 2007
- 7 at East Central Sept. 2, 2007
- 6 at NW Missouri State Oct. 10, 2006
- 6 Emporia State Sept. 11, 2005
- 6 Wayne State (Neb.) Sept. 3, 2005

Goals

- 4 East Central (Okla.) Aug. 29, 2008
- 3 Emporia State Sept. 14, 2007
- 3 East Central Sept. 2, 2007
- 3 Concordia St. Paul Sept. 3, 2006
- 2 at NW Missouri State Oct. 7, 2006
- 2 Park Oct. 21, 2005
- 2 SW Baptist Sept. 29, 2005
- 2 Washburn Sept. 28, 2005
- 2 Emporia State Sept. 11, 2005
- 2 Wayne State Sept. 3, 2005

Assists

- 3 Concordia St. Paul Sept. 3, 2006
- 2 East Central (Okla.) Aug. 29, 2008
- 2 Emporia State Sept. 14, 2007
- 2 at NW Missouri State Sept. 7, 2006
- 2 Emporia State Sept. 11, 2005
- 2 Wayne State Sept. 3, 2005
- 1 NW Missouri State Sept. 13, 2008
- 1 Truman State Oct. 26, 2007
- 1 Missouri Southern Oct. 12, 2007
- 1 at Washburn Sept. 15, 2007
- 1 Park Sept. 8, 2007
- 1 at East Central Sept. 2, 2007

Shots

- 20 at East Central Sept. 2, 2007
- 18 at NW Missouri State Sept. 25, 2008
- 19 Upper Iowa Sept. 10, 2005
- 17 Emporia State Sept. 14, 2007
- 17 Concordia St. Paul Sept. 3, 2006
- 16 Park Oct. 21, 2005
- 16 at Emporia State Oct. 20, 2007

Shots on goal

- 15 Upper Iowa Sept. 10, 2005
- 13 Park Oct. 21, 2005
- 12 at East Central (Okla.) Sept. 2, 2007
- 10 East Central Aug. 29, 2008



Western Game Highs (cont')

Corner Kicks

1.	9	Missouri-Rolla	Sept. 4, 2005
2.	8	Upper Iowa	Sept. 10, 2006
	8	at Emporia State	Oct. 30, 2005
	8	Northwest Missouri State	Oct. 1, 2005
	8	Upper Iowa	Sept. 10, 2005
3.	7	at Missouri Southern	Oct. 23, 2008
4.	6	East Central	Aug. 29, 2008
	6	Emporia State	Oct. 20, 2007
5.	5	Southwest Baptist	Oct. 13, 2007
	5	at Missouri Southern	Sept. 22, 2007
6.	4	Southwest Baptist	Sept. 16, 2006
	4	at Wayne State (Neb.)	Sept. 6, 2006
	4	Concordia St. Paul	Sept. 3, 2006

Saves

1.	17	Northwest Missouri State	Sept. 25, 2008
2.	14	Angelo State	Aug. 30, 2007
	14	Truman State	Sept. 25, 2005
3.	10	North Dakota	Sept. 23, 2005
4.	9	at East Central	Sept. 2, 2007
5.	7	at Emporia State	Oct. 20, 2007
6.	6	at Emporia State	Sept. 23, 2006
	6	Concordia St. Paul	Sept. 3, 2006

Fouls

1.	23	Park	Oct. 21, 2005
	23	Washburn	Sept. 28, 2005
2.	18	Northwest Missouri State	Oct. 4, 2006
3.	17	at Southwest Baptist	Sept. 21, 2007
4.	16	at Washburn	Sept. 24, 2006
	16	Missouri Southern	Sept. 17, 2006

Opponent Game Highs

Points

1.	22	at North Dakota	Sept. 23, 2005
2.	21	at Washburn	Sept. 15, 2007
3.	17	at Missouri Southern	Oct. 2, 2005
4.	16	Washburn	Oct. 19, 2007
5.	15	at Central Missouri	Sept. 29, 2006
6.	14	at Missouri Southern	Oct. 21, 2006

Goals

1.	8	at North Dakota	Sept. 23, 2005
2.	7	at Washburn	Sept. 15, 2007
3.	6	Washburn	Oct. 19, 2007
	6	at Missouri Southern	Oct. 2, 2005

Assists

1.	7	at Washburn	Sept. 15, 2007
2.	6	at North Dakota	Sept. 23, 2005
3.	5	at Central Missouri	Sept. 29, 2006
	5	at Truman State	Oct. 1, 2006
	5	at Missouri Southern	Oct. 2, 2005
	5	at Central Missouri	Oct. 11, 2008

Shots

1.	36	at Northwest Missouri State	Sept. 25, 2008
1.	35	at Truman State	Oct. 1, 2006
2.	31	at Missouri Southern	Oct. 2, 2005
3.	30	Washburn	Oct. 19, 2007
4.	29	at Washburn	Sept. 15, 2007
	29	at Missouri Southern	Oct. 21, 2006
	29	at Central Missouri	Sept. 29, 2006
5.	27	at Truman State	Oct. 18, 2008

Shots on Goal

1.	26	at North Dakota	Sept. 23, 2005
2.	20	at Washburn	Sept. 15, 2007
3.	17	Washburn	Oct. 19, 2007
	17	Angelo State	Aug. 31, 2007
	17	Truman State	Sept. 25, 2005
	17	at Northwest Missouri State	Sept. 25, 2008

Corner Kicks

1.	12	Washburn	Oct. 19, 2007
2.	11	vs. Angelo State	Aug. 31, 2008
	11	Truman State	Sept. 25, 2005
3.	10	3 times	

Saves

1.	15	Upper Iowa	Sept. 10, 2005
2.	11	Park	Oct. 21, 2005
3.	9	at East Central	Sept. 2, 2007
4.	7	at Emporia State	Oct. 20, 2007
	7	Northwest Missouri State	Sept. 13, 2008

Fouls

1.	21	at Truman State	Sept. 29, 2007
2.	19	at Southwest Baptist	Sept. 21, 2007
3.	18	at Truman State	Nov. 5, 2005
4.	17	Southwest Baptist	Nov. 1, 2008
5.	16	Washburn	Nov. 8, 2008
5.	15	at Southwest Baptist	Oct. 20, 2006
	15	Emporia State	Oct. 11, 2006
	15	Central Missouri	Aug. 27, 2005



Year-by-Year Results

Date	Opponent	Score
Aug 27, 2005	CMSU	0-4 L
Sep 02, 2005	MISSOURI SOUTHERN	0-2 L
Sep 03, 2005	WAYNE STATE (NEB.)	2-3 L
Sep 04, 2005	MISSOURI-ROLLA	1-3 L
Sep 10, 2005	UPPER IOWA	0-2 L
Sep 11, 2005	EMPORIA STATE	2-4 L
Sep 23, 2005	at North Dakota	1-8 L
Sep 14, 2005	at Northwest Missouri	0-1 L
Sep 25, 2005	TSU	1-3 L
Sep 28, 2005	WASHBURN	W 2-1
Sep 29, 2005	SOUTHWEST BAPTIST	W 2-1 OT
Oct 01, 2005	NORTHWEST MISSOURI	1-1 TO2
Oct 02, 2005	at #17 Missouri Southern	1-6 L
Oct 12, 2005	at Washburn	0-1 L
Oct 14, 2005	at Central Mo. State	0-4 L
Oct 21, 2005	PARK	W 2-1
Oct 27, 2005	at Southwest Baptist	0-1 L O2
Oct 30, 2005	at Emporia State	1-2 L
Nov 05, 2005	at TSU	0-5 L
Overall: 3-15- 1		Conference: 2-11- 1
Head Coach: Chip Wiggins		

Date	Opponent	Score
Aug 29, 2008	EAST CENTRAL (OKLA.)	W 4-2
Aug 31, 2008	ANGELO STATE	1-2 L
Sep 05, 2008	vs. Texas Woman's	0-3 L
Sep 06, 2008	vs. Newman	0-0 TO2
Sep 11, 2008	NEBRASKA-OMAHA	0-1 L
Sep 13, 2008	NW MISSOURI STATE	1-3 L
Sep 18, 2008	at Emporia State	0-1 L
Sep 20, 2008	at Washburn	0-4 L
Sep 25, 2008	at NW Missouri State	0-0 TO2
Sep 27, 2008	MISSOURI SOUTHERN	0-1 L
Oct 02, 2008	#14 TRUMAN STATE	1-3 L
Oct 4, 2008	CENTRAL MISSOURI	0-3 L
Oct 9, 2008	at SBU	W 1-0
Oct 11, 2008	at #21 Central Missouri	1-5 L
Oct 16, 2008	at Nebraska-Omaha	0-4 L
Oct 18, 2008	at #25 Truman State	0-2 L
Oct 23, 2008	at Missouri Southern	0-0 TO2
Oct 30, 2008	EMPORIA STATE	0-1 L
Nov 1, 2008	SBU	0-3 L
Nov 8, 2008	WASHBURN	0-2 L
Overall: 2-15- 3		Conference: 1-13-2
Head Coach: Jeff Hansen		

Date	Opponent	Score
Aug 24, 2006	at Winona State	0-1 L
Aug 25, 2006	at Viterbo Univ., WI	0-0 TO2
Sep 03, 2006	CONCORDIA	W 3-2
Sep 06, 2006	at Wayne State College	0-3 L
Sep 10, 2006	UPPER IOWA	0-0 TO2
Sep 16, 2006	SBU	1-2 L
Sep 17, 2006	MISSOURI SOUTHERN	0-1 L OT
Sep 23, 2006	at Emporia State	1-3 L
Sep 24, 2006	at #16 Washburn	0-4 L
Sep 29, 2006	at Central Missouri	0-5 L
Oct 01, 2006	at #24 Truman	0-3 L
Oct 04, 2006	NORTHWEST MISSOURI	0-1 L
Oct 7, 2006	at Northwest Missouri	2-3 L
Oct 11, 2006	EMPORIA STATE	1-1 TO2
Oct 15, 2006	WASHBURN	0-4 L
Oct 20, 2006	at SBU	1-3 L
Oct 21, 2006	at #24 Missouri Southern	0-5 L
Oct 28, 2006	TRUMAN	0-3 L
Oct 29, 2006	CENTRAL MISSOURI	0-3 L
Overall: 1-15- 3		Conference: 0-13- 1
Head Coach: Jeff Hansen		

Date	Opponent	Score
Aug 23, 2007	at Upper Iowa	0-3 L
Aug 26, 2007	at Missouri-Rolla	1-2 L
Aug 31, 2007	vs Angelo State	0-3 L
Sep 02, 2007	at East Central	W 3-0
Sep 07, 2007	CENTRAL MISSOURI	1-2 L OT
Sep 08, 2007	PARK	1-2 L O2
Sep 14, 2007	EMPORIA STATE	W 3-0
Sep 15, 2007	at #9 Washburn	1-7 L
Sep 21, 2007	at SBU	0-5 L
Sep 22, 2007	at Missouri Southern	0-5 L
Sep 28, 2007	at NW Missouri State	1-3 L
Sep 29, 2007	at Truman	0-1 L
Oct 04, 2007	at #7 Central Missouri	0-5 L
Oct 12, 2007	MISSOURI SOUTHERN	1-3 L
Oct 13, 2007	SBU	W 1-0
Oct 19, 2007	WASHBURN	0-6 L
Oct 20, 2007	at Emporia State	W 2-0
Oct 26, 2007	TRUMAN	1-2 L
Oct 27, 2007	NW MISSOURI STATE	0-1 L
Overall: 4-15- 0		Conference: 3-11- 0
Head Coach: Jeff Hansen		

Record against Opponents

Angelo State.....	0-2
Concordia-St. Paul.....	1-0
East Central (Okla.).....	2-0
Emporia State.....	2-5-1
Missouri-Rolla.....	0-2
Missouri Southern State.....	0-7-1
Newman.....	0-0-1
North Dakota.....	0-1
Northwest Missouri State.....	0-6-2
Park.....	1-1
Southwest Baptist.....	3-5
Texas Woman's.....	0-1
Truman State.....	0-8
University of Central Missouri.....	0-8
Upper Iowa.....	0-2-1
Viterbo University (Wis.).....	0-0-1
Washburn.....	1-7
Wayne State (Neb.).....	0-2
Winona State.....	0-1
Overall Record:	10-60-7



MISSOURI WESTERN ALL-TIME ROSTER

-- A --

Arehart, Taylor 2007-present

-- B --

Bowman, Kelsey 2007-present
Brimeyer, Sarah 2007-present

-- C --

Canovi, Michelle 2007-08
Case, Nikki 2007

-- D --

Daniels, Ashley 2007

-- E --

English, Brooke 2008-present

-- F --

-- G --

Grayem, Melody 2005-06
Ganss, Amy 2005-06
Guadiana, Michaela 2005-07

-- H --

Harrel, Ashley 2005-06
Haworth, Angie 2005-06
Heiser, Nikki 2005-06
Audrey Henderson 2008-present
Howat, Emily 2005-07
Huebert, Danielle 2005
Hurlbert, Elisabeth 2007

-- I --

-- J --

-- K --

Kaysing, Nicole 2005-06

-- L --

Litzner, Lana 2005-06

-- M --

Martin, Jessica 2007-present
Misner, Hannah 2005
Milbourn, Shaylynn 2005-07
McIlhon, Megan 2006-08

-- N --

Niemeyer, Kristina 2005

-- O --

Ohm, Mary 2007-present
Olmstead, Kelly 2005-06

-- P --

Phillips, Kristi 2006
Polk, Michelle 2005-08

-- Q --

-- R --

Jeanna Ross 2008-present
Rudkin, Erica 2007

-- S --

Schmiemeier, Heather 2006-present
Scopen, Audra 2006
Sinclair, Megan 2006-07
Slattery, Molly 2008-present
Soo, Meigan 2005-07
Stirn, Kendra 2007-present
Swanson, Desi 2007-present

-- T --

Thompson, Kyla 2005

-- U --

-- V --

-- W --

Wiese, Lindsay 2007-08
Watson, Christina 2007-08
Weis, Jenna 2007-present
Watkins, Kristin 2005

-- X --

-- Y --

-- Z --



Jen Bagley
Softball Coach
816-271-4480



Kate Esely
Assistant Athletic Trainer
816-271-4483



Cathy Habermehl
Women's Golf Coach
816-271-4481



Jeff Hansen
Women's Soccer Coach
816-271-5902



Cory Frederick
Volleyball Coach
816-271-4209



Jerry Partridge
Football Coach
816-271-5944

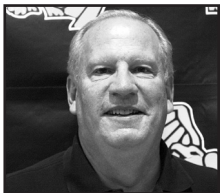

Jim Perry
Men's Golf Coach
816-271-4481



Lynn Plett
Women's Basketball Coach
816-271-5863



Ron Selkirk
Women's Tennis Coach
(816) 233-0261



Tom Smith
Men's Basketball Coach
816-271-4486

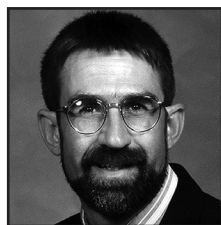

Myron Unzicker
Head Athletic Trainer
816-271-4483

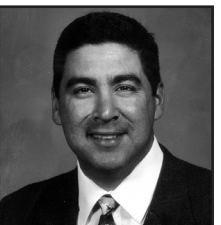

Charles "Buzz" Verduzco
Baseball Coach
816-271-4484

Athletics Administration

David Williams816-271-5623
..... Athletic Director (dwilliams@missouriwestern.edu)
Patsy Smith816-271-5903
..... Associate Director of Athletics/SWA (pssmith@missouriwestern.edu)
Brett Esely816-271-5904
..... Assistant AD/External Relations (esely@missouriwestern.edu)
David Lau816-271-5926
.....Athletics Development/Special Events (lau@missouriwestern.edu)
Dr. Brenda Blessing.....816-271-4493
..... Faculty Athletic Representative (blessing@missouriwestern.edu)
Eric Kramer816-271-4258
..... Compliance Coordinator (ekramer@missouriwestern.edu)
Danielle Hunt816-271-5811
..... Video Production Specialist (huntldr@missouriwestern.edu)

Athletics Media Relations

Trevor Berneking816-271-4257
..... Sports Information Director (tberneking@missouriwestern.edu)
Fax.....816-271-5901
Spratt Stadium (Football, Women's Soccer).....816-271-4257
MWSU Fieldhouse (Basketball/Volleyball)816-271-4257

Athletic Training

Myron Unzicker.....816-271-4483
..... Head Athletic Trainer (unzick@missouriwestern.edu)
Kate Esely816-271-4483
.....Assistant Athletic Trainer (pierson@missouriwestern.edu)

Head Coaching Staff

Jen Bagley816-271-4480
..... Softball Coach (bagley@missouriwestern.edu)
Cathy Habermehl.....816-271-4481
.....Women's Golf Coach (c.habermehl@yahoo.com)
Jeff Hansen816-271-5902
..... Women's Soccer Coach (jhansen1@missouriwestern.edu)
Cory Frederick816-271-4209
..... Volleyball Coach (cfrederick@missouriwestern.edu)
Jerry Partridge816-271-5944
.....Football Coach (partjer@missouriwestern.edu)
Jim Perry816-271-4481
.....Men's Golf Coach (james.perry@sjsd.k12.mo.us)
Lynn Plett.....816-271-5863
.....Women's Basketball Coach (lplett@missouriwestern.edu)
Ron Selkirk816-233-0261
..... Women's Tennis Coach (10sswim@sbcglobal.net)
Tom Smith.....816-271-4486
.....Men's Basketball Coach (tomsmith@missouriwestern.edu)
Charles "Buzz" Verduzco.....816-271-4484
.....Baseball Coach (verduzco@missouriwestern.edu)
Athletic Department FAX816-271-5901



President Dr. Robert A. Vartabedian

Dr. Robert Vartabedian became the fourth president since 1969 beginning his tenure on July 1, 2008. Dr. Vartabedian succeeds Dr. James Scanlon, who officially retired June 30, 2008, after serving as president for seven years.

Dr. Vartabedian served as vice president for academic affairs at Eastern New Mexico University (ENMU) in Portales, N.M., since 2005. In that role, he was chief academic officer for a university with a total enrollment of about 9,500. He oversaw re-accreditation efforts in six departments. The university's 2007 evaluation by the Higher Learning Commission/North Central Association was accepted without any deficiencies and was showcased as a model application.

Dr. Vartabedian was dean of the College of Arts and Sciences at Western Carolina University in Cullowhee, N.C. from 1999 to 2005, serving eight months as interim vice chancellor for academic affairs in 2004. As dean, he oversaw 14 academic departments and four centers. As interim vice chancellor, he was the chief administrator for all academic programs for the 8,400 students enrolled.

Both ENMU and Western Carolina created several new academic programs under Dr. Vartabedian's leadership. He has overseen building renovation projects at ENMU for science, technology and music and five major building projects at

Western Carolina totaling \$60 million, including a \$30 million Fine and Performing Arts Center.

Community involvement has been a hallmark of Dr. Vartabedian's career. He created the ENMU "Peanut Project" as a way to forge a partnership with the local peanut industry while providing students with hands-on experience in a marketing campaign. He also recently directed a faculty showcase theatre production of Mitch Albom's "And the Winner Is," with proceeds benefiting ENMU scholarships and the Portales Main Street Project.

Dr. Vartabedian graduated magna cum laude with a bachelor of arts in speech communication from California State University, Fresno, Calif. in 1974. He received a master of arts in speech communication from Wichita State University, and a doctorate in communication from the University of Oklahoma. He and his wife, Dr. Laurel Vartabedian, have two children: Rob, and daughter-in-law, Audrey, of Amarillo, Texas and Sarah, of Austin, Texas.

Since coming to Western, Dr. Vartabedian has taken on a campus beautification initiative, including two new pond fountains and building and entrance signage. He was also one of the campus team members to secure the Kansas City Chiefs training camp at Western beginning in summer 2010, and a new indoor sports and recreation facility that is currently under construction.



Athletics Director David Williams

Dave Williams became Athletics Director in March 2008. He is a graduate of Augustana College in Rock Island, Ill., with a degree in education. He earned a master's degree in educational administration from North Dakota State University, Fargo. Williams was an assistant basketball coach at North Dakota State and later served as the top assistant basketball coach at University of Wisconsin-Parkside. In addition, Williams was the head men's golf coach at Parkside prior to accepting the

Athletics Director position at Parkside in January of 2001.

In August of 2006, Williams was elected as president of the Division II Athletics Directors Association (DII ADA) for 2006-07.

Williams has hit the ground running at Missouri Western, with many facility improvements on the horizon including; improvements to the visitor side Spratt Stadium, an indoor training facility and a new spring sports complex which will include new baseball and softball fields. Williams was also on the team that secured the Kansas City Chiefs summer training camp at Western.

During his tenure at Parkside, Ranger athletics enjoyed a plethora of successes. Under Williams' administration, 12 of 15 Ranger sports qualified for NCAA post-season appearances. Parkside teams won 10 Great Lakes Valley Conference (14 institutions) championships in six different sports. Numerous All-Americans and Academic All-Americans emerged. In fact, the grade point average of the Parkside student-athletes has been consistently higher than the student body at

large. Parkside student-athletes routinely exceed the 3.0 GPA mark each semester.

Facility improvements during Williams' reign were prominent. The Sports and Activities Center saw a facelift in the form of new state-of-the-art scoreboards and the first videoboard in the region. The baseball and softball fields received new scoreboards in the spring of 2007, and in 2006, the baseball field saw new dugouts sprout. Oberbruner Field, home of Ranger baseball, has seats from the former Milwaukee County Stadium, which housed the Green Bay Packers and Milwaukee Brewers for decades. A new outfield fence was also erected under Williams' administration.

Williams lured a number of high-profile events to the Parkside campus including the NCAA Division I fencing national championship and the NCAA Division II national wrestling championship. The NAIA national cross country championship is a staple on Parkside's cross country course as is the Footlocker Regional Championships. In addition, Parkside has hosted a multitude of conference and regional championships in several sports.

Williams and his wife, Suzanne, live in St. Joseph with their children Cooper, Carter, and Caden.



Trevor Berneking **Sports Information Director**

Trevor Berneking enters his third year as Western's Sports Information Director after serving as a graduate assistant at Northern State University in Aberdeen, SD. Trevor is originally from Grand Marais, Minn., where he graduated from Cook County High School in 2000.

Berneking played football at the University of Minnesota, Crookston, for four years where he was a two-year captain and an NSIC All-Conference selection as a defensive lineman. Following his playing career, he served as a student assistant for one year.

Berneking graduated in December 2004 with a bachelor's degree in sport and recreation management and business management with an emphasis in marketing. Berneking also received a minor in coaching. He received his master's in the spring of 2007 in physical education, health and coaching.

Berneking is currently a member of the College Sports Information Directors of America (CoSIDA). He is also on the Health Physical Education and Recreation (HPER) Advisory Board.



David Lau **Development/Special Events**

David Lau came to Missouri Western in 1999 as an assistant baseball coach and administrator. In 2003 he made the switch to full-time administrator as the Athletic Development and Special Events Coordinator. Now in his 10th year at Missouri Western, Lau has established himself as one of the most successful development officers in the MIAA and NCAA Division II, raising more

than \$300,000 annually.

In 2003, Lau created the Missouri Western Celebrity Golf Classic. This golf tournament, now in its seventh year, has raised more than \$400,000 to help support Missouri Western Athletics and the YWCA Shelter for Abused and Homeless Women and Children.

A native of St. Joseph, Mo., Lau is a 1989 graduate of Missouri Western where he played three years of baseball for the Griffons. After his junior season in 1986, he signed a minor league contract with the New York Mets. He spent three seasons with the Mets before returning to St. Joseph to complete his undergraduate degree at Western. Dave was inducted into the Missouri Western Athletics Hall of Fame in 2008.

Currently, Lau serves on the Missouri Western Alumni Board of Directors, Missouri Western Development Council, the Development Ad-hoc Committee and is an active member of the St. Joseph Area Chamber of Commerce.



Patsy Smith **Associate Director of Athletics/SWA**

Patsy Smith serves as the Associate Director of Athletics and the Senior Woman Administrator. She began her career at Missouri Western in the fall of 1990 as a student-athlete in the sport of tennis. Smith graduated cum laude with a BSBA in accounting in 1995.

In 1994, Smith became the Head Women's Tennis Coach and coached the first-ever tennis team to the NCAA Tournament in 1998. That same year, she became the first Athletics Business Manager at Missouri Western. Since that time, she has served in the roles of Compliance and Academics, Director of Finance, Assistant Athletics Director and her current role as Associate AD and SWA.

Smith has served on the NCAA Regional Advisory Committee for tennis and the NCAA Regional Advisory Committee for women's basketball. She is the liaison for the AD/SWA Committee to the women's basketball coaches and a member of the MIAA Budget Committee and the MIAA Championships & Officiating Committee.

Smith was reappointed as a member of the NCAA Division II Championships Committee in the Spring of 2008. Smith's term of service has been extended through Sept. 1, 2012.

In the St. Joseph community, Smith is a board member at the YWCA, a member of their Finance Committee, and Co-Chaired the Women of Excellence Luncheon.

Smith is married to Missouri Western Head Men's Basketball Coach Tom Smith. She has two daughters, both Western graduates, and she and Coach Smith have 11 grandchildren.



Brett Esely **Assistant AD/External Relations**

Brett Esely was promoted to Assistant Athletics Director – External Relations on July 1, 2007. Esely's responsibilities include overseeing the Sports Information Office and media relations, marketing, advertising, public relations, event management, ticketing and being the liaison to the Gold Coat Club for current and prospective members. Esely also serves as the color analyst with Bob Orf on 680 KFEQ for away men's basketball broadcasts and select away football broadcasts as well as play-by-play voice for away women's basketball broadcasts. In addition to his duties within the department, Esely begins the third year of a four-year term as a member of the NCAA Division II Men's Golf National Committee.

For his work with the 2009 MIAA Spring TitleFest, he was recognized as the conferences inaugural "Volunteer of the Year".

Prior to entering his current role, Esely spent four years as the NCAA Compliance & Ticketing Coordinator for the department and served three years as graduate assistant coach for the MWSU men's basketball program under Tom Smith.

Esely holds a bachelor's degree from Missouri Western in sports marketing/management and recently received his master's degree in sports marketing/management from the United States Sports Academy. In his spare time, Esely enjoys watching all sports, playing golf and going to Chiefs games. Esely and his wife, Kate, reside in St. Joseph.



Eric Kramer **NCAA Compliance & Academic Coordinator**

Eric Kramer enters his third year as the NCAA Compliance/Academic Coordinator at Missouri Western. Kramer is responsible for all NCAA rules education, eligibility, and monitoring for student-athletes, coaches, athletic staff and boosters, as well as tracking the academic progress of all student-athletes. He is also the Student Athlete Advisory Committee (SAAC) advisor and serves as the community service contact for Western.

Prior to his time at Western, he worked in the Wichita State University Athletic Department for four years. During his last two years at WSU, Kramer was the Compliance/Academic Coordinator and was responsible for the academic progress of the women's basketball, track & field, tennis and softball teams as well as assisting with the day-to-day compliance duties. His first two years were spent as a graduate assistant in the Athletic Student Services Office.

Kramer is a 2002 graduate of the University of Missouri-Columbia with a degree in business management. He also received his master's in sport administration from Wichita State in 2005. Kramer resides in St. Joseph with wife, Andrea, and daughter, Kellyn.



Danielle Hunt **Video Production Specialist**

Danielle Hunt serves as the Video Production Specialist for Western Athletics. Hunt will work to produce multi-camera video productions for viewing via the Internet and cable television.

An award-winning producer, Hunt has worked in video and audio production for more than 20 years. A member of Western's campus for 12 years, this is her first year working with Western Athletics.

Hunt holds bachelor's degrees in Mass Media and Spanish, a graduate of the College of the Ozarks and Missouri Western respectively.

A native of St. Louis, Missouri, Hunt is very active in St. Joseph, serving on several community and ad hoc committees. She also serves as president of the Central Neighborhood Watch Group and secretary of the Community Police Advisory Committee.