

Griffon Softball

Table of Contents	1
SB Quick Facts	1
This is Griffon Softball 2010	2
New Softball Architect Drawings	3
MWSU	4-5
Academic Support	6-7
A New Facility to Call Home	8
Construction Update	9
Griffons in the Community	10
Griffon Support	11
City of St. Joseph	12-13
Griffons Softball at Home	14
Great Facilities	15
Following the Griffons	16
Great Media Coverage	17

The Coaches	18
Jennifer Bagley, Head Coach	19
Amy Beverly and Louis Rizzuti - AC	20

Meet the Players	21
2010 Roster	22
Griffons in the Field	23

Players	
Samantha Buchanan	24
Carla Anderson	25
Shannon Pivovar	26
Jess Weinzatl	27
Ashley Hudson	28
Jonnelle Belger	29
TyAnn Williamson	30
Leah Steele	31
Becky Diehl	32
Kasey Smith	33
Brittany Douglas	34
Allison Jones	35
Kim Robinson	36
Maegan Roemmich	37
Morgan Sturm	38
Adelaide Quaney	39
Toni Dance	40
Keri Lorbert	41

2009 Season in Review	42
Team Statistics	43
Game-by-Game Results	44
Game-by-Game Batting Average	45
Game-by-Game Pitching ERA	46
Team and Individual Game Highs	47
Line Scores	48-49



2010 Opponents	50
2010 Schedule	51

Griffon History	52
Year-by-Year Scores since 2002	53-54
versus opponent since 2002	54
Year by Year Records	54
Individual Season/Team Records	55-57
MIAA Directory	58
MIAA Records	59-60

Letterwinners/All-Time Roster ..	61
Letterwinners/All-Time Roster	62

MWSU Administration	
President Dr. Robert A. Vartabedian	
AD David Williams	63
Athletics Administration	64
Athletics Staff	65

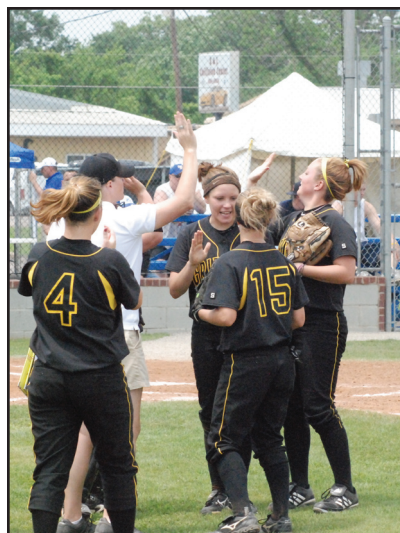

MWSU SOFTBALL Quick Facts

School	Missouri Western State University
Founded	1915
Location	St. Joseph, Missouri (72,663)
Enrollment	5,665
School Colors	Black and Gold
Nickname	Griffons
National Affiliation	NCAA Division II
Conference	MIAA
Facility	Heritage Park
2009 Record	47-12
2009 MIAA Record/Finish	16-4 (2nd)
Position Players Returning/Lost	11/3
Pitchers Returning/Lost	3/0

The Administration

President	Dr. Robert A. Vartabedian
Athletic Director	David Williams
Associate AD/SWA	Patsy Smith
Assistant AD/External Relations	Brett Esely
Compliance and Academic Coordinator	Eric Kramer
Director of Development/Special Events	David Lau
Video Production Specialist	Ryan Menley

Head Coach

Head Coach	Jen Bagley
Alma Mater	Moorhead State, 1996
Bagley's Office Phone	816-271-4480
Bagley's Email	bagley@missouriwestern.edu
Bagley's Career Record	267-185 (8 years)
Bagley's MWSU Record	267-185 (8 years)

Assistant Coaches

Assistant Coach	Amy Beverly
Alma Mater	Missouri Western, 2006
Beverly's Phone	816-271-4256
Beverly's Email	amb3874@missouriwestern.edu
Volunteer Coach	Lou Rizzuti
Alma Mater	NA

Sports Information

MWSU SID	Trevor Berneking
Office Phone	816-271-4257
Sports Information Fax	816-271-5901
Press Row Phone	816-271-4257
Email Address	tberneking@missouriwestern.edu
Mailing Address	MWSU Fieldhouse
.....	4525 Downs Drive, St. Joseph, Mo 64507

Credits

The Missouri Western State University softball media guide is a production of the MWSU Sports Information Office. Photography credits to Trevor Berneking, Brett Esley, Shannon Pivovar and Marty Ayers.

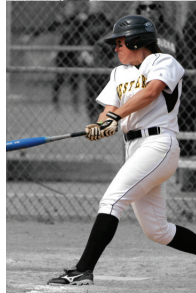
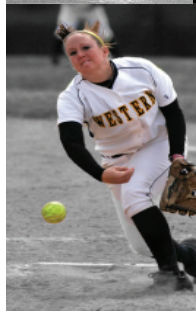

This is Griffon Softball 2010



Missouri Western State University

Missouri Western State University is a learning community focused on students as individuals and as members of society. The institution offers students at all stages of life the opportunity to achieve excellence in the classroom and beyond, as they prepare to be leaders in their work and in their communities.

Western demonstrates a strong commitment to the educational, economic, cultural and social development of the people it serves. The university sets the standard for excellence in student development and community leadership.

Founded as St. Joseph Junior College in 1915, Western was transformed into a four-year institution in 1969 and became a full member of the State of Missouri system in 1977. It was designated a university in 2005. Enrollment is approximately 5,500 with more than 180 faculty members.

The student-centered, high-quality instruction focuses on experience-based learning and community service. Every classroom and public meeting room on campus is equipped with presentation technology. The university provides a blend of traditional liberal arts and career-oriented degree programs, offering one-year certificates, two-year associate degrees, preprofessional transfer programs and four-year baccalaureate degrees and professional master's degrees.

Western's College of Professional Studies, College of Liberal Arts and Sciences and Craig School of Business offer baccalaureate degrees in the fields of art, biology, business, chemistry, communication, computer science, criminal justice, economics, education, engineering technology, English, French, government, history, interdisciplinary studies, mathematics, music, nursing, physical education, psychology, recreation, social work and Spanish as well as master of applied science and master of applied arts degree.

The Western Institute offers applied learning, business training, applied research support and lifelong learning opportunities for the region. In addition, groups throughout the nation utilize Western's facilities for conferences and seminars.

The institution is accredited by the North Central Association of Colleges and Schools Commission on Institutions of Higher Education. Program accreditations include the Accreditation Board for Engineering and Technology, American Bar Association, American Chemical Society, American Health Information Management Association, Commission on Accreditation in Physical Therapy Education, Commission on Collegiate Nursing Education, Council on Social Work Education, National Accrediting Agency for Clinical Laboratory Science, National Association of Schools of Music and National Council for Accreditation of Teacher Education.

The campus, comprising more than 700 acres, contains six residence halls, a residential commons building and 12 major campus buildings including eight academic buildings, a student union, a fitness center, a conference center and a learning resource center. The campus has a large nature study area, a nature trail and nine ponds.

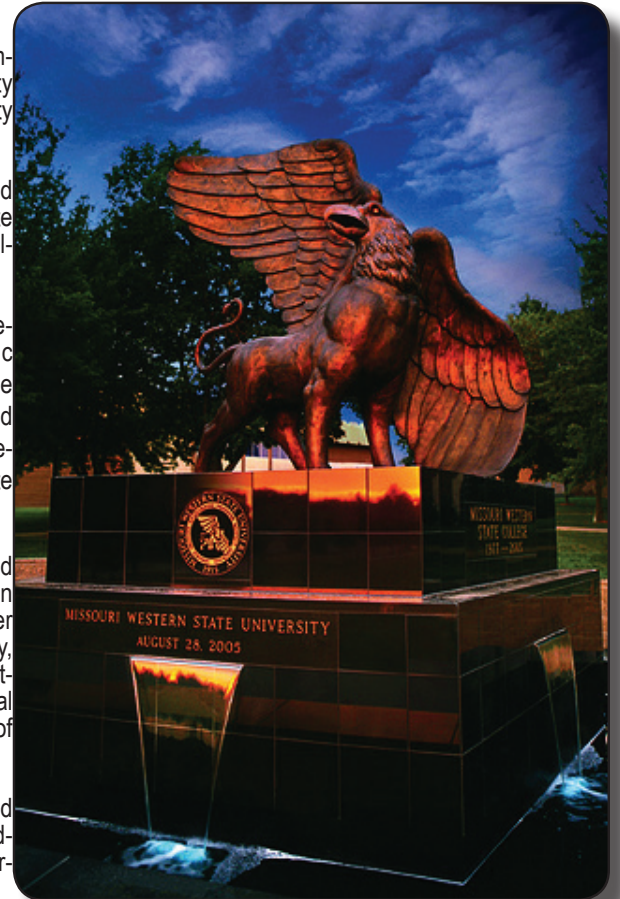

Missouri Western State University

Western Facts and Figures

* According to a recent economic impact report conducted by Western, the university had a financial impact of \$183.5 million on the region last year. Western's economic impact increased \$22.6 million since the last study in 2005.

* Missouri residents comprise 92% of the university's students, and about 4,400 of the total enrollment are from the 10-county region.

* With 550 employees, Western is St. Joseph's 11th largest employer.

* Western offers opportunities for applied learning not always found in other colleges and universities. Last year, 89% of Western graduates had participated in applied learning opportunities through internships, practicums, research projects, or study abroad.

* Last year, 800 area high school students enrolled in dual credit courses.

* Western is engaged in several community partnerships, including the Institute for Industrial and Applied Life Sciences, Another Smart Move initiative, Northwest Missouri Regional Healthcare Workforce Development Group, and many with the St. Joseph School District.

* The Western Institute was established in 2004 and serves as an invaluable resource for the country, coordinating the continuing education programs and conference and meeting facilities. Last year, the Institute hosted 17,000 visitors across the community for conferences.

* Last year, over 7,300 elementary and secondary students participated in camps, workshops and competitions on campus.

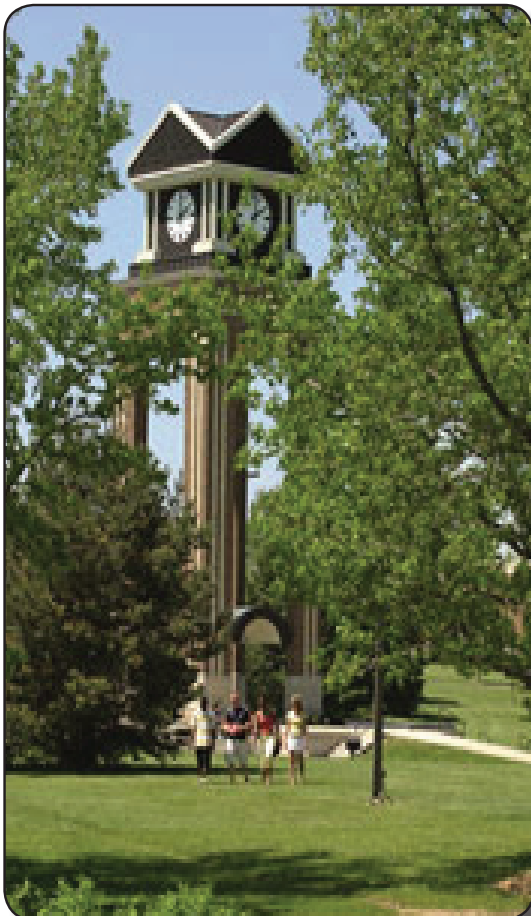
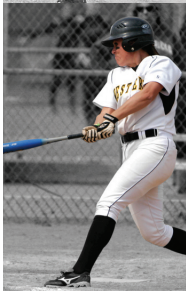

* Students have high-speed internet ports in every residence hall room and access to computer labs 24 hours a day.

* The Christopher S. "Kit" Bond Science and Technology Incubator opened on Western's campus in 2008 and has four tenants. The 25,000 sq. ft. incubator provides custom-outfitted space and support for entrepreneurs in the early stages of commercial development.

* In the last year, Western departments received grants and external funding totaling almost \$1.7 million. The grants fund projects such as incubator lab equipment, a youth computer camp, and training for writing teachers.

* Remington Hall, an approximately 60,000 sq. ft. addition to Agenstein Hall, will be completed in December 2009. Agenstein Hall, which houses the science and mathematics departments, will be renovated the following year.

* More than 900 new students participated in a day of service in St. Joseph, Mo., during their orientation to Western. The students served several local organizations.

* Western was named to the President's Higher Education Community Service Honor Roll. This distinction from the highest levels of government recognizes Western's leadership in helping to build a culture of service and civic engagement.

* In the past year, Western students provided more than 100,000 hours of service to schools, organizations and businesses through unpaid practica and internships.

Academic Support

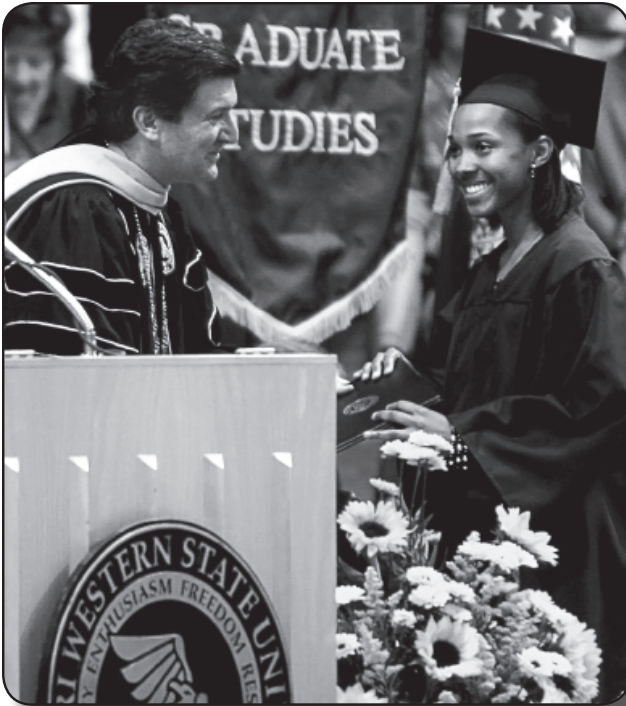

Academic Advisement

Each Western student has their own academic advisor within their department of study. Your advisor will put you in the best position to graduate as well as line up valuable applied learning and research opportunities. In addition, the Western Athletics Department has its own compliance and academic coordinator who serves as a direct liaison between the student-athlete and academic faculty to ensure each athlete has the resources they need to succeed.

Center for Academic Support

The Center for Academic Support provides one-on-one and small group tutoring for most courses on campus. Located on the northeast corner of the library building, the center consists of group study spaces and a large open area for students to receive tutoring or work independently. The center also offers free tutoring in math, writing, specific courses, reading and study skills. In addition to these services, students have access to online assistance, Supplemental Instruction (SI), and workshops sponsored by the center.

Athletics Mentor Program

Student-athletes that need additional academic support participate in the athletics mentoring program. The program, which is facilitated through the Center for Academic Support, provides each athlete with a mentor who provides one-on-one attention on all facets of college life.

Class Size

Students will enjoy an excellent learning environment with comfortable class sizes. At Missouri Western, you're more than just a number. With the average class around 30 students, instructors will know your name and know what you need to succeed.

Focus on Applied Learning

Western has been labeled the "New American Regional University" with focus on applied learning and applied research. The emphasis on applied learning allows students real world internship experience. Whether you want to intern at the state capital, run your own fitness center or have a career in collegiate coaching, you will get those opportunities at Western.



Academic Support

DEGREE PROGRAMS AT MISSOURI WESTERN STATE UNIVERSITY

Certificate Program
Health Information Technology
Legal Assistant

Associate of Applied Science
Health Information Technology
Manufacturing Engineering Technology
Physical Therapist Assistant

Associate of Science
Criminal Justice
Legal Assistant
Business

Bachelor of Science
Biochemistry & Molecular Biology
Biology
Biotechnology
Chemistry
Graphic Design
Computer Information Systems
Computer Science
Construction Engineering Technology
Criminal Justice
Economics
Electronics/Computer Engineering Technology
Electronics Engineering Technology
History
Mathematics
Medical Technology
Music
Natural Science/Biology

Natural Science/Chemistry
Physical Education
Government and Public Affairs
Psychology
Recreation Sports Management
Speech Communication
Video and Theatre
Wildlife and Conservation Management

Bachelor of Arts
Art
English
French
History
Music
Government and Public Affairs
Psychology
Spanish
Speech Communication

Bachelor of Science in Business Administration
Accounting
Finance
Management
Marketing

Bachelor of Science in Education
Art
Elementary Education
English
French
Music
Spanish
Secondary Education
Speech and Theatre

Bachelor of Science in Nursing

Bachelor of Science in Social Work

Bachelor of Interdisciplinary Studies
Minor in Childhood Studies

Bachelor of Science in Technology (2+2)

Bachelor of Interdisciplinary Studies
Minor in Childhood Studies

Master's Degree Programs
Master of Applied Science
Options: Chemistry
Human Factors and Usability Testing
Information Technology Management

Master of Applied Science in Assessment
Options: Learning Improvement
Writing

Master of Applied Arts in Integrated Media
Options: Convergent Media
Applied Integrated Media

Master of Applied Arts in Written Communication
Options: Technical Communication
Writing Studies

Graduate Certificate in the Teaching of Writing

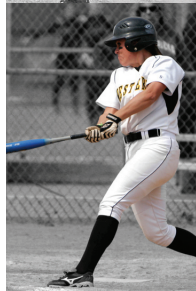
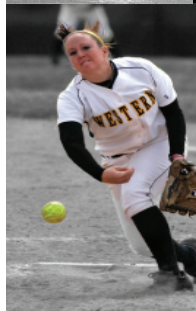

A New Facility to Call Home

June 29, 2009 is a day that will forever be remembered in Missouri Western and the City of St. Joseph's history as ground broke on a new \$10.3 million indoor practice facility that will serve as the new summer training camp home of the Kansas City Chiefs and house new office space, locker room, training room, weight room and meeting rooms for Griffon Athletics as well as many recreational opportunities for the St. Joseph community.

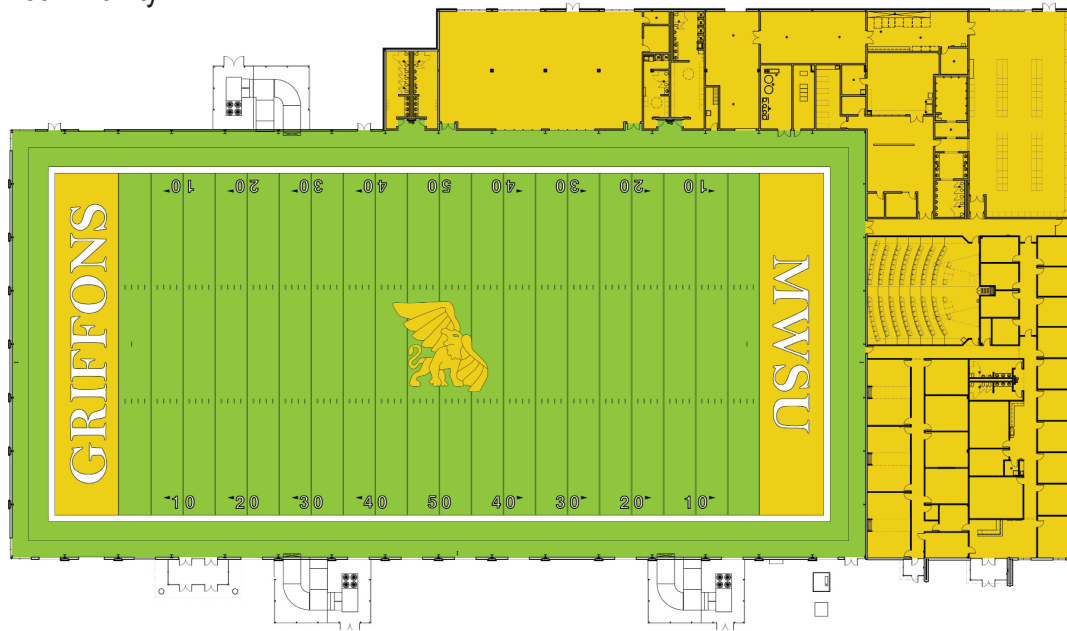

The facility floor plan as shown above includes a full size artificial football surface, 13 coaches offices, meeting rooms, a theater-style lecture hall, new locker room for the Griffon football team, weight room, training room and equipment storage space. The field will run north/south with the support building located on the north end of the facility.

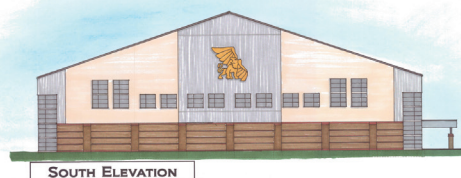

These views show the exterior of the facility from the east and south side. Construction on the 118,000 square-foot facility is set for completion on July 5, 2010. To keep up with the latest on all construction news including a live webcam, visit the official website of Griffon Athletics at www.gogriffons.com/construction.asp.

Construction Update



Above and Right: These images show the structure as it was going up, before the outside shell was put on. The pictures show the 17 columns that support the side of the structure, as well as the peak of the 73 foot ceiling in the center of the building.

Below: In a picture taken directly in front of Spratt Stadium, is the building as construction crews continue to enclose the building. The shorter part of the structure in the right side of the picture is the entrance, the coaches offices, and a reception area.



A view from inside the training facility shows the interior walls of the training rooms, the locker rooms, the new fitness and weights center and storage rooms.

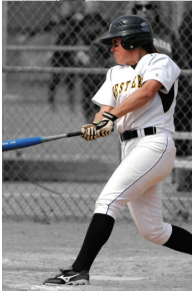

Griffons in the Community



Former Griffon softball player Mandie Nocita was named the 2009 MWSU Female Student Athlete of the Year. A member of the softball team has won the award five times since the 1999-2000 season.



Missouri Western student-athletes get involved with the community in many way. During the 2008-09 academic year, Griffon softball players were involved in many endeavors including the following: United Way Day at Spratt Stadium, Griffs Giving Gifts, The Mayor's Thanksgiving Dinner and Night Out on the Griffs.

Members of the women's softball team are also email buddies with various students around the area. As a mentorship program, this allows the student athletes a chance to bond with young girls who need a positive role model to look up to.

The softball team also partnered up with the YWCA Healthy Choices program, a group for area middle school students where they learn about making the right choices on every-

thing in life. The softball team spent a day with the group discussing life lessons they have learned, and also helped raise funds to support the program through the Walk for Women's Athletics.

The Griffon Student-Athlete Advisory Committee also gets involved in the community as they take part in several service projects through the

year including "Griffs Giving Gifts" and "Night Out on the Griffs."

Pictured Below: Griffon softball student-athletes help with "Night Out on the Griffs."



Griffon Support



Above: Head softball coach Jen Bagley reacts to getting pied in the face during the Athletes Supporting Athletes introduction in 2009.

To the right: Student athletes prepare for the pie eating contest, an annual event at introduction night.



Athletes Supporting Athletes

The Missouri Western Athletic Department and the student athlete group SAAC (Student Athlete Advisory Committee) promotes the support of other Griffon athletics teams. Through the year, many different events are planned to get the athletes together, including lifeskill events, tailgate sessions, and an introduction activity where at the beginning of each year where the student athletes and coaches get to meet one another to kick-off a new athletic year.



Softball players Kasey Smith (left photo) and Tyann Williamson (right photo) learn proper dance steps in a lifeskill event. Lifeskills range from how and when to purchase a house, to etiquette dinners, and even swing dancing.



City of St. Joseph



St. Joseph, Missouri is located in the Heartland of the United States, at the crossroads of Interstate 29 and Missouri Highway 36. St. Joseph is conveniently located only 35 minutes north of Kansas City International Airport, 30 minutes from North Kansas City and 55 minutes from downtown Kansas City.

ST. JOSEPH FROM OTHER LOCATIONS

- 1 hour, 30 min from Topeka, Kan.
- 2 hours from Omaha, Neb.
- 2 hours, 45 min from Des Moines, Iowa
- 4 hours from St. Louis
- 4 hours from Springfield, Mo.
- 5 hours from Branson, Mo.
- 5 hours from Tulsa, Okla.
- 8 hours, 30 min. from Chicago



Resting on the bluffs of the Missouri River just half an hour north of the Kansas City International Airport, St. Joseph offers one-of-a-kind attractions, facilities, and hospitality! Located in the heart of the Midwest, St. Joseph's convenience and expertise makes hosting sporting events and conventions here a logical and exciting choice.



City of St. Joseph



The Reminton Nature Center is located in the beautiful Missouri River Valley in picturesque St. Joseph, Missouri, they have built a reputation for sharing nature's wonder with students and families, children and adults.

St. Joseph's climate is warm during the summer when temperatures tend to be in the 80's and coldest during winter when temperatures tend to be in the 20's.

The annual average precipitation in St. Joseph is 35.24 Inches. Rainfall is fairly evenly distributed throughout the year. The wettest month of the year is May with an average rainfall of 4.95 Inches.

St. Joseph as a city continues to grow, the current population is more than 76,000.



Take a trip back in time without leaving the comfort of contemporary civilization when you visit St. Joseph, Mo.

A town rich in history - famous for being the place where the Pony Express began and Jesse James met his demise - St. Joseph is an exciting city, offering first-rate attractions, upscale shopping and fine dining.



Above: The famous overland mail service began here on April 3, 1860. The state-of-the-art exhibit at the Pony Express National Museum illustrates the need, creation, operation and termination of the Pony Express.

Left: House where outlaw Jesse James was shot and killed. Exhibits include artifacts from Jesse's grave during the 1995 exhumation which showed a 99.7% certainty that it was Jesse who was shot in St. Joseph in 1882.

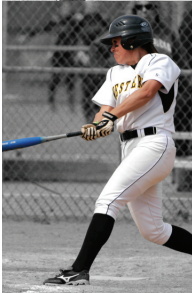

Griffon Softball at Home



WESTERN at Home since 2002

Year	Record
2002	7-6
2003	6-12
2004	17-8
2005	10-6
2006	15-5
2007	12-5
2008	7-8
2009	15-3

Total -89 - 53



Griffon Softball has had great success at home in the past. This season, Western will have a temporary home at Heritage Park. With construction on a new indoor facility followed by a new spring sports complex complete with baseball and softball fields on campus, the Griffons will call Heritage Park field #1 home for the 2010 season. The park, located on the river, will also be home to the NCAA Division II Softball National Championships in May 2010.



Left: This picture shows the old Griffon home softball fields, located on campus. The new fields will be on the north exit of campus, towards Faraon Street. Grading of the land has already begun.

Griffon Facilities



Facilities play an important role in helping today's student-athlete enjoy his collegiate experience and to develop his potential to its fullest. The facilities available to the members of the Griffon Softball program at Missouri Western compare very favorably with Division II's finest.

Locker Room

As good as the fieldhouse is, the Griffon softball program is constantly looking to improve the facility. Western has a locker room in the fieldhouse with lockers available for each player, restroom and shower capabilities in the back. Griffon softball players also enjoy relaxing in the locker room, with a big screen tv and leather couch.

Western student-athletes can enjoy these other facilities to their benefit:

- Priority scheduling and practice in the MWSU Fieldhouse
- Olympic size pool open to all students
- Six full courts and 16 baskets to help improve your game
- Free weights, 40 Nautilus stations, cardio equipment and aerobic workout room
- \$375,000 state-of-the-art new gym floor
- Plus coming soon, an indoor training facility strictly for student-athletes featuring equipment used by NFL players in training camps.



Media Exposure

The Griffon softball team gets great coverage throughout the season from numerous sources. Without being able to attend every game, you can keep up with the Griffons on the radio, the television and on the internet.



Internet

Griffon softball can be heard anywhere in the world, as radio broadcasts are streamed on www.gogriffons.com. Many softball games will also be podcasted, and you can reach them by going to the following link: www.gogriffons.com/podcast.asp.

Twitter.com and Facebook.com

Follow the Griffons on Twitter or become a fan of Missouri Western Athletics on Facebook and keep up with the latest news. Type in <http://www.twitter.com/gogriffons> or search gogriffons on Twitter and search for Missouri-Western-Griffon-Athletics on Facebook. Keeping you up to date in the new information age!



Great Media Coverage

Television

ABC affiliate KQTV is the official television home of the Griffons. During the softball season, the Griffons always receive priority attention, whether it be live feeds from games, post-game shows or interviews after practice. Great games and performances never go unnoticed.

Weekly Specials

During the season, the coverage does not stop when the game ends. Griffon Coach Jen Bagley and players also take part in a weekly Griffon Luncheon held for the media every Monday in The Cafe Room at the St. Joseph Ramada Inn.

Newspapers

The St. Joseph News-Press, with a circulation to over 75,000 homes throughout northwest Missouri, is the official news source of the Griffons. Complete with a beat writer, feature stories and full game reports, Griffon coverage is second to none during the season. To offer more regional coverage, the Kansas City Star covers the MIAA throughout the year while the Griffon News covers the campus beat.



Ryan Menley Sports Director at KQTV in St. Joseph shooting footage of a basketball game.



Griffon Head Coach Jen Bagley and pitchers Allison Jones (above) and Jonnelle Belger (left) participate in post-game press conferences at the NCAA South Central Regional Tournament in 2009.

Meet the Coaches

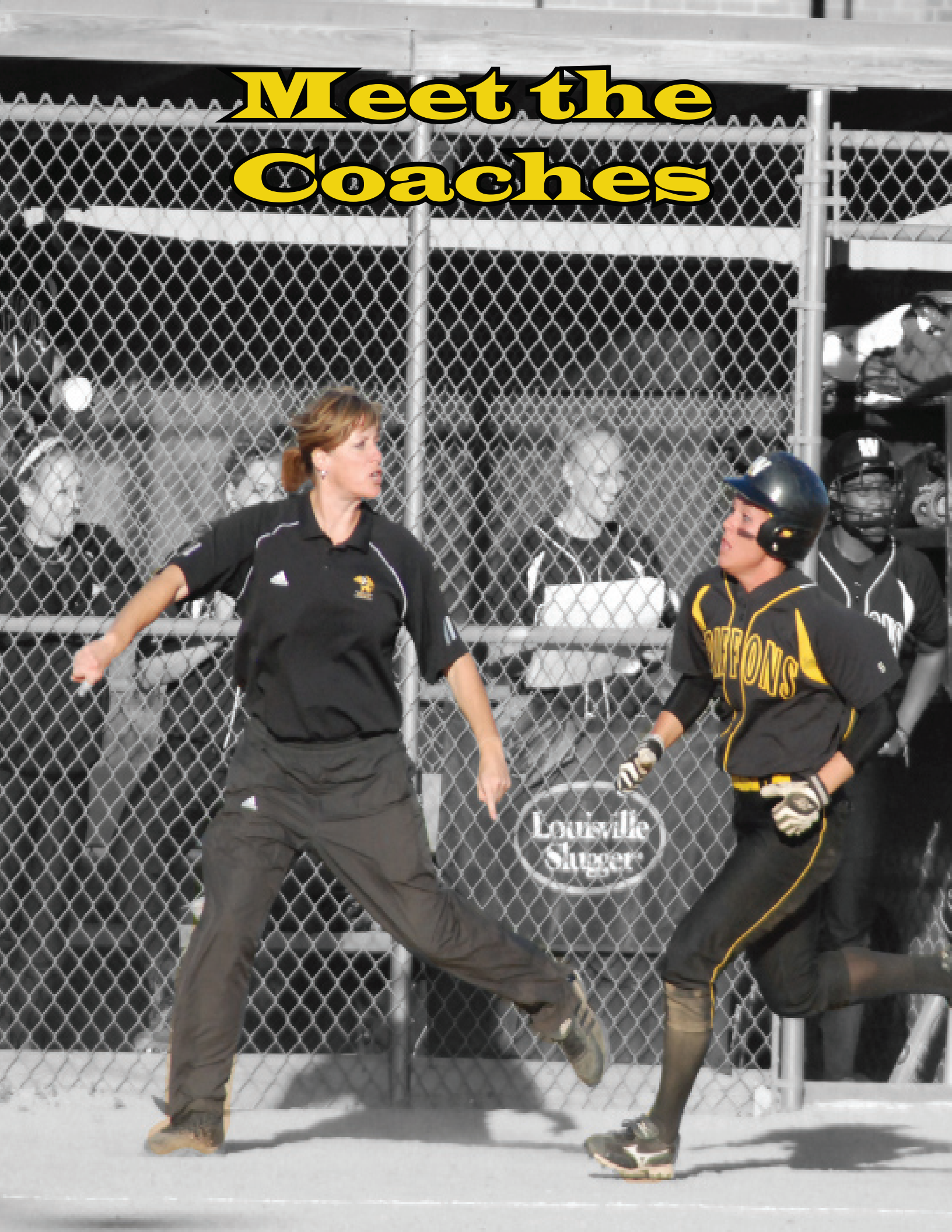

Head Coach Jen Bagley



Missouri Western head coach Jen Bagley starts her 9th season in St. Joseph. Bagley holds a 267-185 overall record in eight seasons and has coached 27 All-MIAA selections over the past five seasons, including the programs first NFCA All-America selection (Amy Beverly). In 2009 Bagley won her second MIAA Coach of the Year award and guided her squad to an MIAA record 32 game winning streak. She had five players receive MIAA First Team Honors while two were named to the MIAA Honorable Mention squad. She also guided the Griffons to their fourth NCAA tournament appearance in the last five years.

Jen's team has averaged 33 wins a season since she took over as head coach for the Griffons. Bagley has led the Griffons to back-to-back-to-back appearances in the NCAA Division II national tournament. The Griffons qualified for the NCAA Central Regional Tournament in 2005, 2006, 2007 and 2009 under Bagley, appearing for the first time in school history in 2005. The Griffons posted a 1-2 record in the national tournament during their first 3 seasons, getting the programs' third national tournament win over Winona State 7-0. In the 2009 South Central Super Regional the Griffons went 2-2 advancing all the way to the Super Regional Championship game against

Southeastern Oklahoma State University.

During the 2009 campaign, the Griffons finished the season with a 42-12 record, including a 16-4 MIAA record. Bagley led the team to a conference record 32 straight wins during the season, a stretch from February 20 to April 10. Bagley was named the MIAA Coach of the Year, as she had five players named to the First Team All-MIAA in pitcher Allison Jones, second baseman Shannon Pivovar, outfielders Becky Diehl and Brittany Douglas and utility player Samantha Buchanan.

In 2008, the Griffons finished the season with a 27-28 overall record and 8-10 in the MIAA. Bagley, coached four All-MIAA selections including Freshman of the Year Alison Jones. The Griffons upset the No. 2 seed Central Missouri Jennies in the first round of the MIAA tournament.

In 2007, the Griffons finished the season 34-26 and 10-8 in the MIAA. Coach Bagley coached four All-MIAA selection including one first team selection in pitcher Lindsey Predovich.

In 2006, the Griffons went 40-20 overall, finishing 2nd in the Mid-America Intercollegiate Athletics Association regular season standings. The second place league finish was its highest ever since joining the MIAA and the NCAA ranks in 1989. Last season, Bagley coached five All-MIAA selections including two first team selections in pitcher Lindsey Predovich and utility player Kara Unger.

During the 2005 season, Bagley led the Griff to its first ever appearance in the NCAA Division II national tournament, breaking numerous school and MIAA records along the way. Western finished the season at 48-20, setting team records for wins, home runs and runs batted in. Western went from 31 wins in 2004 to 48 wins in 2005. Bagley was named the 2004 Wilson/MIAA Softball Coach-of-the-Year.

Bagley came to Western from Humboldt State University where she helped coach a Lumberjack team to a 54-14-1 overall record in 2001 and a 3rd place finish in the NCAA Division II championship tournament. Bagley was at Humboldt State for one season as the pitching coach. Previously, Bagley was the pitching coach and 1st base coach at Minnesota State - Moorhead (formerly Moorhead State University) from 1996-2000.

The Hoyt Lakes, Minnesota native earned a bachelor's degree in legal studies from Minnesota-Moorhead in 1996 and was a 3-time all-conference pitcher for the Dragons from 1993-96. Bagley is still the career strikeout leader at MSM, totaling 590 for her career. Bagley was inducted into the Dragon Athletics Hall of Fame in the fall of 2008.

Career Record

2002 - 22-28
2003 - 18-32
2004 - 31-19
2005 - 48-20
2006 - 40-20
2007 - 34-26
2008 - 27-28
2009 - 47-12

Overall: 267-185

Picture to the Right: Bagley was inducted to the MSU-Moorhead athletics Hall of Fame in October 2008. She was named the most dominate pitcher of all-time for the Dragons.



Assistant Coach Amy Beverly



Beverly begins her 4th season as an assistant coach for the Griffon softball team in 2010. Beverly was a 4-year letter-winner and All-America selection for Western during her playing career. Beverly holds MWSU career records for: games played (222), at bats (697), hits (263), runs batted in (160), doubles (58) and home runs (37). Her season records are in games played (68), games started (68), hits (93), runs batted in (67) and doubles (24). Beverly was also named to the NCAA Division II All-Region team two times and was the programs first NFCA All-America selection.



Assistant Coach Lou Rizzuti



Lou Rizzuti is in his third season assisting the Griffons softball team. Lou was an assistant Varsity coach at Dowling Catholic High School in West Des Moines, IA for 6 seasons, compiling a record of 270-42.

This equates to a winning percentage of over 86%. Lou coached the infield at Dowling High and had an infield efficiency rating of 93%. Lou's other accomplishments include: 6 CIML Conference Championships, 4 District and Regional Championships, 4 state tournament appearances with 1 state title and 2 runner-ups. In six seasons, Lou assisted in the recruiting of 12 senior players at acquiring scholarships to Division 1 and Division 2 schools. Lou also assisted the Griffons softball team in 2005. Lou is the father of a four year softball starter and a graduate of Missouri Western with a Nursing degree.



Meet the Players



2010 MWSU Griffon Roster

Numerical Roster

No.	Name	B/T	Pos.	Hgt.	Yr.	Hometown (Previous School)
1	Samantha Buchanan	R/R	INF	5-7	Sr.	Red Deer Alberta, Canada(Iowa Western CC)
2	Carla Anderson	R/R	Pitcher	5-9	So.	Virginia, Minn.(Eveleth-Gilbert HS)
3	Shannon Pivovar	R/R	2B	5-5	Sr.	Omaha, Neb.(Ralston HS)
4	Jess Weinzatl	R/L	Utility	5-6	Jr.	Blue Springs, Mo.(St. Mary's HS)
5	Ashley Hudson	R/R	SS	5-6	Jr.	Kearney, Mo.(University of New Mexico)
6	Jonnelle Belger	R/R	P/1B	5-10	Jr.	Kansas City, Mo.(Raytown South HS)
7	TyAnn Williamson	R/R	INF	5-3	Sr.	Des Moines, Iowa(Dowling Catholic HS)
8	Kim Robinson	L/R	INF	5-0	Fr.	Des Moines, Iowa(East HS)
10	Leah Steele	R/R	Catcher	5-8	So.	Greenwood, Mo.(Lee's Summit HS)
11	Becky Diehl	R/L	OF	5-7	Sr.	Derby, Kan.(Garden City CC)
12	Kasey Smith	R/R	OR	5-5	Jr.	Independence, Mo.(William Chrisman High)
13	Brittany Douglas	R/R	OF	5-8	Jr.	St. Louis, Mo.(Parkway North HS)
14	Allison Jones	R/R	Pitcher	5-7	Jr.	Mitchellville, Iowa(Southeast Polk HS)
15	Maegan Roemmich	R/R	INF	5-4	Fr.	Des Moines, Iowa(Dowling Catholic HS)
16	Morgan Sturm	R/R	Catcher	5-11	Fr.	Wheat Ridge, Colo. (Wheat Ridge HS)
17	Adelaide Quaney	S/R	OF	5-7	Jr.	Auburn, Kan. (Hayden HS)
18	Toni Dance	R/R	OF	5-7	Jr.	Brisbane, Australia (Iowa Western CC)
22	Keri Lorbert	R/R	Catcher	5-6	Fr.	Kearney, Mo. (Kearney HS)

HEAD COACH: Jennifer Bagley
ASSISTANT COACH: Amy Beverly
ASSISTANT COACH: Louis Rizzuti
STUDENT ASSISTANT: Keri Franks

Alphabetical Roster

No.	Name	B/T	Pos.	Hgt.	Yr.	Hometown (Previous School)
2	Carla Anderson	R/R	Pitcher	5-9	So.	Virginia, Minn.(Eveleth-Gilbert HS)
6	Jonnelle Belger	R/R	P/1B	5-10	Jr.	Kansas City, Mo.(Raytown South HS)
1	Samantha Buchanan	R/R	INF	5-7	Sr.	Red Deer Alberta, Canada(Iowa Western CC)
18	Toni Dance	R/R	OF	5-7	Jr.	Brisbane, Australia (Iowa Western CC)
11	Becky Diehl	R/L	OF	5-7	Sr.	Derby, Kan.(Garden City CC)
13	Brittany Douglas	R/R	OF	5-8	Jr.	St. Louis, Mo.(Parkway North HS)
5	Ashley Hudson	R/R	SS	5-6	Jr.	Kearney, Mo.(University of New Mexico)
14	Allison Jones	R/R	Pitcher	5-7	Jr.	Mitchellville, Iowa(Southeast Polk HS)
22	Keri Lorbert	R/R	Catcher	5-6	Fr.	Kearney, Mo. (Kearney HS)
3	Shannon Pivovar	R/R	2B	5-5	Sr.	Omaha, Neb.(Ralston HS)
17	Adelaide Quaney	S/R	OF	5-7	Jr.	Auburn, Kan. (Hayden HS)
8	Kim Robinson	L/R	INF	5-0	Fr.	Des Moines, Iowa(East HS)
15	Maegan Roemmich	R/R	INF	5-4	Fr.	Des Moines, Iowa(Dowling Catholic HS)
10	Leah Steele	R/R	Catcher	5-8	So.	Greenwood, Mo.(Lee's Summit HS)
12	Kasey Smith	R/R	OF	5-5	Jr.	Independence, Mo.(William Chrisman High)
16	Morgan Sturm	R/R	Catcher	5-11	Fr.	Wheat Ridge, Colo. (Wheat Ridge HS)
4	Jess Weinzatl	R/L	Utility	5-6	Jr.	Blue Springs, Mo.(St. Mary's HS)
7	TyAnn Williamson	R/R	INF	5-3	Sr.	Des Moines, Iowa(Dowling Catholic HS)

Pronunciation Guide

Jonnelle Belger - BELL-ger
 Becky Diehl - DEE-el
 Shannon Pivovar - PIV-O-var

Maegan Roemmich - REMM-ICK
 Jess Weinzatl - WINE-zatl

Griffons on the Field

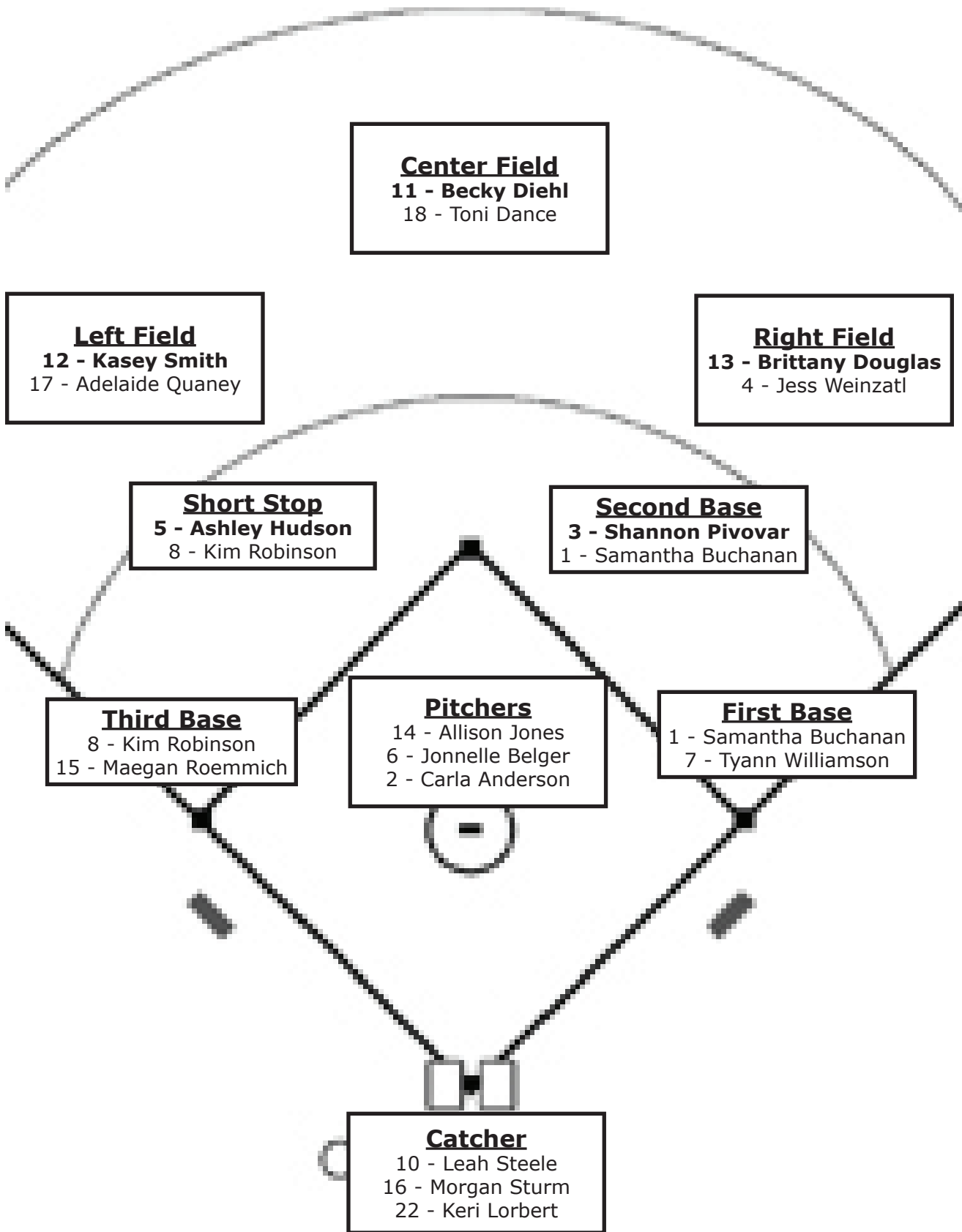

#1 Samantha Buchanan



Position: Infield * Height: 5-7 * Class: Senior * Hometown: Red Deer Alberta, Canada
Previous School: Iowa Western Community College * Major: Health and Exercise Science

Career Statistics

Year	Avg	GP-GS	AB	R	H	2B	3B	HR	RBI	BB	SO	SB-ATT
2009....	.315	59-59	181	28	57	6	2	0	24	6	11	7-8
TOTAL...	.315	59-59	181	28	57	6	2	0	24	6	11	7-8

Outlook: Stepped in and played in the infield right away last season, and will fight for more playing time this season...has a lot of experience playing at the collegiate level with her time last year as well as coming from Iowa Western Community College...brings energy and a competitive drive to the team.

2009 Season: An All-MIAA Conference selection in the DH position... Sam saw time split between DH and first base... was fourth on the team with a .315 overall batting average... started and played in all 59 games during the season... had 57 hits through the year including 6 doubles and 2 triples... Sam had 2 sacrifices and 9 sacrifice hits... had 246 put outs at first base and 9 attempts... only committed 3 errors in the field for a .988 fielding percentage.

Iowa Western CC: Played two years at Iowa Western community college...2008 1st Team All-Region selection...2007 2nd Team All-Region...NFCA Academic All-American...helped team to the 2007 Junior National Championship...2008 District Champions...2007 and 2008 Regional Champs.

High School: Played at Hunting Hills high school in Red Deer, Alberta Canada.

Personal: Daughter of Jan and Buck...majoring in health and exercise science...person she would most like to have dinner with is Barbara Walters...favorite food is Thanksgiving dinner...favorite candy is anything chocolate...her parents have had the most influence in her life...dream vacation would be to Greece...favorite professional sports team is the Boston Red Sox...favorite video game is Mario Kart for Wii...one word to describe her is competitive...favorite dessert is a brownie earthquake from DQ, especially when you get it on the night it is the featured item!...nickname is Buchanan, "B" or Sammy.... favorite quote is "Everything happens for a reason".

AWARDS AT MWSU:

-2009 First Team All-MIAA

#2 Carla Anderson



Position: Pitcher * Height: 5-9 * Class: Sophomore * Hometown: Duluth, Minnesota
Previous School: Eveleth-Gilbert High School * Major: Health and Exercise Science

Career Statistics

Year	Avg	GP-GS	AB	R	H	2B	3B	HR	RBI	BB	SO	SB-ATT
2009....	.571	15-6	7	2	4	2	1	0	4	0	0	1-2
TOTAL...	.571	15-6	7	2	4	2	1	0	4	0	0	1-2

Year	ERA	W-L	App	GS	CG	SHO/CBO	SV	IP	H	R	ER	BB	SO
2009....	0.95	5-1	11	5	3	2/2	1	36.2	33	10	5	12	33
TOTAL...	0.95	5-1	11	5	3	2/2	1	36.2	33	10	5	12	33

Outlook: Will look to fight for more pitching time in the circle... A strong pitcher with speed and working on consistency... will again be a quality pitcher this year and the years to come for the Griffons...she will step in and be an immediate impact for the Griffons.

2009 Season: Made 11 appearances inside the circle for the Griffons... had a 0.95 ERA and was 5-1 on the season... threw 3 complete games and had 1 save for the griffons... had an opponents batting average of .241... also was perfect 1.000 defensively on the mound... on offense, Carla went 4 for 7 and scored 2 runs. had 2 doubles and 1 triple as well as 4 RBI's... was also 1 for 2 in stolen bases.

High School: Played her high school softball at Eveleth Gilbert Senior high school out of Eveleth, Minn...All-Arrow-head Conference selection for four years...four year All-Section...two year All-State selection...2007 Mesabi Daily News Player of the Year...Duluth News Tribune All-Area Softball team in 2008.

Personal: Daughter of Kim and John...majoring in health and exercise science...favorite food is ice cream...dream vacation would be to Europe...favorite professional sports team is the Minnesota Twins...would most like to have dinner with Jesus...favorite collegiate sports team is the Minnesota Golden Gophers...favorite video game is Guitar Hero...one word to describe her is driven...person with the most influence in her life is her mom...favorite movie is Dumb and Dumber...favorite dessert is any kind of ice cream...nickname is Car or Carls... once met Pat Summit... dream job is to be the coach of a successful team.

AWARDS AT MWSU:

-

#3 Shannon Pivovar



Position: 2nd Base * Height: 5-6 * Class: Senior * Hometown: Ralston, Nebraska
Previous School: Ralston High School * Major: Sports Management

Career Statistics												
Year	Avg	GP-GS	AB	R	H	2B	3B	HR	RBI	BB	SO	SB-ATT
2007....	.282	59-57	163	20	46	5	0	4	21	16	11	6-8
2008....	.308	54-54	172	27	53	18	0	8	35	11	18	4-4
2009....	.309	59-59	188	29	58	7	0	4	43	18	17	6-6
TOTAL...	.300	172-170	523	76	157	30	0	16	99	45	46	16-18

Outlook: Will be needed to step into a leadership role in her final season as a Griffon...Excellent middle infielder who will see time at second base this season...Key cog in the middle of the lineup who will consistently bat in the three of four slot...Smart base runner who can steal a base when needed.

2009 Season: Started and played in all 59 Griffon games at second base... named MIAA All Conference First Team 2nd base... finished the season hitting .309 with 58 total hits (3rd best on team)... had 7 doubles and 4 home runs... led the team in RBI's with 43... was 6-6 in stolen bases through the season... in MIAA Conference play, hit .415 with 27 hits and 14 RBI... defensively had a .965 fielding percentage with 138 put outs and 136 attempts, making 10 errors.

2008 Season: Started all 54 games she played in...finished with a .308 batting average...led the team with eight homeruns...had 53 hits and scored 27 runs...led the team with 18 doubles and 95 total bases...552 slugging percentage...had a .348 on base percentage and stole four bases...had a .987 fielding percentage...134 putouts with 90 assists.

2007 Season: Played in 59 of 60 games during her freshman season starting 57 of those all at shortstop...Fourth on the team in hitting with a .282 average...Had 46 hits including 5 doubles and 4 home runs...Her 21 RBI's ranked third on the team in that category...Stole 6 bases in 8 attempts...Ranked third on the team with a .387 on base percentage when leading off an inning...Ranked second on the team in batting averaging (.333) with runners in scoring position...Collected her first college hit in the season opener against Seattle University on February 15, 2007

High School: Three-sport athlete at Ralston High School in Ralston, Nebraska (Softball, Basketball, Soccer)...Selected 1st Team All-Conference as an infielder three straight seasons (2004-2006)...Selected 1st Team All-State of Nebraska her sophomore and senior seasons...Ralston High School Female Athlete of the Year in 2006...Captain of the All- Omaha Area Team in 2006...Holds Nebraska State High School single season and career record for doubles.

Personal: Full name is Shannon Marie Pivovar...Parents names are Steve & Sue...Has two siblings, Stephanie & Bret, and a new baby niece Aurelia...Majoring in Sport Management at MWSU...Favorite food is Chinese...Favorite candy is Reeses Peanut Butter Cups... Dream vacation spot is anywhere in Europe... One word to describe her is determined...Nickname is Piv...Her mom has had the most influence on her life... Favorite movie is For the Love of the Game... Favorite college sports team is the Notre Dame Fighting Irish... Says a prayer before each game... Favorite quote is "What would you attempt to do if you knew you could not fail".

AWARDS AT MWSU:

2006 (Fall) Dean's List Member
 2007 MWSU Athletics Director's Honor Roll
 2008 All-MIAA Honorable Mention Team
 2008 MIAA Commissioner's Honor Roll
 2008 (Spring and Fall) Dean's Honor Roll List Member

2009 MWSU Student Athlete Advisory Committee Volunteer of the Year
 2009 All-MIAA First Team 2nd Base
 2009 All-MIAA Academic 1st Team
 2009 (Spring) President's Honor Roll

#4 Jess Weinzatl



Position: Utility * Height: 5-6 * Class: Junior * Hometown: Blue Springs, Missouri
Previous School: St. Mary's High School * Major: Health and Exercise Science

Year	Avg	GP-GS	AB	Career Statistics								
				R	H	2B	3B	HR	RBI	BB	SO	SB-ATT
2008....	.095	19-15	42	2	4	1	0	0	3	2	16	0-0
2009....	.000	2-0	2	0	0	0	0	0	0	0	2	0-0
TOTAL...	.091	21-15	44	2	4	1	0	0	3	2	18	0-0

Outlook: Will look to fight for playing time in the outfield...Hard worker keeps improving with all of the new assignments she has been given... Could also see time pinch hitting or DH...Has been a great find and happy to have her as part of the program.

2009 Season: Saw playing time in 2 different games with 2 at bats... helped to make others work hard and challenged for a position on the starting lineup.

2008 Season: Saw some playing time late last season..played in 19 games starting 15...she had four hits with one double and three RBI's...had 11 putouts with a fielding percentage of 1.000 playing the outfield for the Griffons.

High School: Played four years for St. Mary's High School in Kansas City, Missouri...Selected 1st Team All-Conference during her senior season...During the 2006 season, was given the team's hustle award as the player who gives 100% in all aspects of the game.

Personal: Parents names are Brian & Dawn...Intended major is Health and Exercise Science at MWSU...would most like to have dinner with Tim McGraw... favorite food is Mexican... dream vacation spot is Hawaii... favorite professional football team is the Dallas Cowboys and favorite professional baseball team is the San Francisco Giants... one word to describe Jess is Quiet... favorite dessert is any kind of ice cream... enjoys to listen to music before games... her parents have had the most influence on her life...as a little kid Jess wanted to be a professional baseball player.

AWARDS AT MWSU:

#5 Ashley Hudson



Position: Short Stop * Height: 5-6 * Class: Junior * Hometown: Kearney, Missouri
Previous School: University of New Mexico * Major: Physical Education

Career Statistics

Year	Avg	GP-GS	AB	R	H	2B	3B	HR	RBI	BB	SO	SB-ATT
2009.....	.258	58-58	186	35	48	7	4	3	21	16	24	10-12
TOTAL...	.258	58-58	186	35	48	7	4	3	21	16	24	10-12

Outlook: A talented player who will help hold down the middle infield positions...brings a lot of competitiveness and also comic relief to the squad... works hard daily to try and make herself and teammates better... will be expected to show leadership and confidence after a good 2009 campaign.

2009 Season: Stepped into a vacant short stop position and played very well for the Griffon team... played in and started 58 games through the season... had a .258 batting average with 48 hits...her 35 runs was fourth best on the team... had 7 doubles, 4 triples and added 3 round trippers to her numbers... was 10-12 on stolen bases through the year... on the defensive side, showed very good range and made some excellent plays... recorded a .939 fielding percentage with 105 put outs.

High School: Played her high school softball at Kearney High School in Kearney, Mo...graduated in May of 2007.

Personal: Daughter of Chris Fortuna...transfer from the University of New Mexico...majoring in physical education... favorite food is from Thanksgiving and Christmas dinner...dream vacation would be to the Bahamas or Greece...favorite professional sports team is the New York Yankees...would love to have dinner with Meryl Streep... one word to describe Ashley is SpUnKy... favorite movie is He's Just Not That Into You... favorite dessert is a twister with bananas and cake batter from Kris and Kates... pregame ritual is to jam out to some beats... love to shop, sleep, eat, watch movies and playing rock band when not on the field... does a great impersonation of a jack rabbit - just ask.

AWARDS AT MWSU:

#6 Jonnelle Belger



Position: Pitcher * Height: 5-10 * Class: Junior * Hometown: Kansas City, Missouri
Previous School: Raytown South High School * Major: Accounting and Finance

Career Statistics												
Year	Avg	GP-GS	AB	R	H	2B	3B	HR	RBI	BB	SO	SB-ATT
2008....	.189	27-20	37	2	7	0	0	1	5	4	17	2-2
2009....	.000	28-24	3	0	0	0	0	0	0	0	1	0-0
TOTAL...	.175	55-44	40	2	7	0	0	1	5	4	18	2-2

Year	ERA	W-L	App	GS	CG	SHO/CBO	SV	IP	H	R	ER	BB	SO
2008....	4.08	7-8	21	16	9	2/0	1	96.0	113	73	56	51	52
2009....	2.79	16-5	28	24	16	5/0	2	160.1	142	80	64	67	73
TOTAL...	3.28	23-13	49	40	25	7/0	3	256.1	255	153	120	118	125

Outlook: Will again see substantial time in the circle...Has developed and perfected many of her pitches in the off season, which will allow her to be stronger and tougher...Will be looked upon as a leader both on and off the field...Is capable of bringing a lot of power to the plate...Passionate about being a Griffon...Best pitch is her drop ball.

2009 Season: Stepped into a critical position for the Griffons in the circle... made 28 appearances and went 16-5... had 16 complete games and recorded 5 shut outs... allowed 64 earned runs in 160.1 innings pitched... opponents batting average against Jonnelle was .231... was a perfect 1.000 in fielding percentage with 6 put outs and 63 attempts... also had 3 at bats on the season.

2008 Season: Pitched extremely well for the Griffons in her freshman campaign...had seven hits with one home run and five RBI's... finished the season with a 7-8 overall record with a 4.08 ERA in 21 appearances...started 16 games with nine complete...pitched 96.0 innings striking out 52 and only allowing her opponents to hit .288 off of her.

High School: Played for coach Kurt Morrison at Raytown South High School...During her junior season she received the following awards; 1st Team All-Kansas City Suburban League Middle Six, 1st Team All-District and 2nd Team All-Region...As a senior, in addition to being named 1st Team All-Conference and All-District, she received 1st Team All-Region honors...Named Most Valuable Player of her team by her fellow teammates all four seasons at Raytown South...Graduated #11 academically in her class.

Personal: Full name is Jonnelle Lee Belger...Parents names are John & Shirley...Majoring in Accounting & Finance at MWSU... Favorite food is peanut butter and raisin sandwiches...Dream vacation spot is the Bahamas...Favorite professional athlete is Brett Favre... Would most like to have dinner with Johnny Cash... Favorite video game is Rock Band...One word to describe her is perfectionist...Favorite movie is Urban Cowboy...Favorite television show is Son's of Anarchy...Nickname is JB...Is very organized and known as "The Mom" on the team...Her family has had the most influence in her life so far... JB's favorite quote is "Lead, don't follow".

AWARDS AT MWSU:

#7 TyAnn Williamson



Position: 1st Base * Height: 5-4 * Class: Senior * Hometown: Des Moines, Iowa
Previous School: Dowling Catholic High School * Major: Graphic Design

Career Statistics

Year	Avg	GP-GS	AB	R	H	2B	3B	HR	RBI	BB	SO	SB-ATT
2008.....	.234	45-45	107	10	25	2	0	1	10	25	21	4-6
2009.....	.213	58-58	150	14	32	9	0	2	22	27	33	1-1
TOTAL...	.222	103-103	257	24	57	11	0	3	32	52	54	5-7

Outlook: Very enthusiastic, energetic and vocal infielder... Depending on the needs of the lineup will see time at the corners in the infield and the outfield... Will battle for a position and help everyone to get better around her... Has a beautiful swing at the plate and will look for great production offensively... Best position in the field is first base.

2009 Season: Played and started in 58 games... saw time as both a DH and playing first base... ended the season with a .213 batting average... had 32 hits, including 9 doubles and 2 home runs... also scored 14 runs... had a .333 on base percentage and was 1-1 on steals... in MIAA conference play, Williamson hit .292 with 14 hits and 10 RBI... defensively in conference play had 73 put outs and 2 attempts and did not make a single error (1.000)...

2008 Season: Started all 45 games she played in... had a .234 batting average with 25 hits... scored 10 runs and had 10 RBI's... had two doubles and one homerun... had four stolen bases... had a .986 fielding percentage... 69 putouts with two assists.

2007 Season: Missed the entire 2007 due to a torn anterior cruciate ligament suffered during the fall non-championship season.

High School: Had an outstanding prep career as a pitcher for the Dowling Catholic Maroons in West Des Moines, Iowa... Three time 1st Team All-Central Iowa Metropolitan League (2004, 2005, 2006)... Two time 1st Team All-District Selection (2005, 2006)... Selected as a 2nd Team member of the Iowa Girls Union All-State softball team (2005, 2006), Honorable Mention member in 2004...

Personal: Full name is TyAnn Alicia Williamson... Parents names are Tim & Ronda Zepeda... Majoring in Graphic Design at MWSU... Favorite food is spaghetti... Dream vacation spot is the Bahamas... Favorite collegiate sports team is the Kansas Jayhawks... Coach Lou Rizzuti has had the most influence on her life... one word to describe TyAnn is Loud... Favorite movie is Wedding Crashers... Favorite dessert is ice cream (especially ice cream sundae's after games at Drake)... Favorite television show is Entourage... Nickname is Ty... dream job is working as an Art Director for a top magazine.

AWARDS AT MWSU:

- 2007 MWSU Athletics Director's Honor Roll
- 2008 MIAA Commissioner's Honor Roll

#10 Leah Steele



Position: Catcher * Height: 5-8 * Class: Sophomore * Hometown: Greenwood, Missouri
Previous School: Lee's Summit High School * Major: Accounting

Career Statistics

Year	Avg	GP-GS	AB	R	H	2B	3B	HR	RBI	BB	SO	SB-ATT
2009....	.222	10-0	9	0	2	0	0	0	1	1	2	0-0
TOTAL...	.222	10-0	9	0	2	0	0	0	1	1	2	0-0

Outlook: Will look to step in and fight for playing time at the catcher position...is a great addition to the team as she is a very talented catcher who plays good defense and hits well...has a great attitude and will work very hard to improve her game... will need to work hard to become a more vocal leader on the field.

2009 Season: Leah played in 10 games for the Griffons... had 9 at bats and had 2 hits... had 1 RBI and 2 total bases... recorded 3 put outs on defense and was a perfect 1.000.

High School: Played her high school softball at Lee's Summit high school...was a 1st team All-Conference performer in the Suburban Big 6 conference..1st team All-Region selection...1st team All-District.

Personal: Daughter of Bill and Cindy...majoring in accounting...favorite food is anything in the cafeteria during the lunch hour, but mostly steak and baked potatoes...dream vacation spot is Ireland or Greece... favorite candy is Reeses...favorite professional sports team is the Denver Broncos...favorite collegiate sports team is the Missouri Tigers...favorite video game is Guitar Hero...listens to country and rap music...role model growing up was her mom...favorite dessert is peach cobbler (also like team mate Allison Jones)...favorite television show is Wipeout!... dream job is an FBI Agent (as long as she doesn't have to get tazered)

AWARDS AT MWSU:

-

#11 Becky Diehl



Position: Outfield * Height: 5-7 * Class: Senior * Hometown: Derby, Kansas
Previous School: Garden City CC * Major: Sports and Recreation Management

Career Statistics

Year	Avg	GP-GS	AB	R	H	2B	3B	HR	RBI	BB	SO	SB-ATT
2009....	.324	59-59	173	36	56	14	4	8	36	26	32	3-5
TOTAL...	.324	59-59	173	36	56	14	4	8	36	26	32	3-5

Outlook: Stepped into a starting role in center field for the Griffons... brought a lot of talent and will be counted upon for more leadership in the outfield... will be looked at to step in and battle again for a starting spot in the outfield for the Griffons...will continue to add a lot of talent to this years squad.

2009 Season: Played and started all 59 games in center field for the Griffons... an All-MIAA Conference First Team outfielder... finished the season with a .324 batting average (including going .355 in the MIAA Conference season)... led the team in home runs with 8 and was second in walks with 26... also had 14 doubles and 4 triples to go along on the offensive side... In the outfield, Diehl had 66 put outs and 6 attempts, only committing 4 errors for a .947 fielding percentage

2008 Garden City CC: Made third team All-America.

2007 Garden City CC: Made second team All-America.

High School: All-Metro selection her junior year...All-America selection as an outfielder her senior season.

Personal: Daughter of Donna Elkins...majoring in Sports and Recreation Management...favorite food is mexican... dream vacation would be to Hawaii...favorite professional sports team is the Dallas Cowboys...favorite collegiate sports team is the Kansas Jayhawks...listens to all types of musicand can be seen dancing quite often both on and off the field...the most influential person in her life is her aunt Cindy...favorite television show is One Tree Hill...nickname is Beck... one word to describe Becky is random... favorite quote is "Never let the fear of striking out keep you from playing the game."

AWARDS AT MWSU:

-

#12 Kasey Smith



Position: Outfield * Height: 5-5 * Class: Junior * Hometown: Independence, Missouri
Previous School: William Chrisman High School * Major: Engineering Technology

Career Statistics

Year	Avg	GP-GS	AB	R	H	2B	3B	HR	RBI	BB	SO	SB-ATT
2008....	.183	47-46	115	14	21	6	1	0	3	8	31	4-4
2009....	.148	58-58	149	20	22	4	0	1	13	7	43	3-5
TOTAL...	.163	105-104	264	34	43	10	1	1	16	15	74	7-9

Outlook: Extremely outgoing and is the comic relief on the team...Takes game seriously and will battle for playing time in one of the three outfield positions...Has strong arm and good read off the bat...Quickness makes her a strong outfielder and is quick on the bases

2009 Season: Played and started in 58 games... spent most of her time in the left field position... hit .148 on the season ... scored 20 runs on the season and recorded 22 hits...had one round tripper and 4 doubles... Kasey was 3 for 5 in stolen base attempts and also had 10 combined sacrifices... on the defensive side, she only made 1 error after recording 41 put outs and 2 attempts.

2008 Season: Played in 47 games starting 46 in left field for the Griffons...finished the season with 21 hits while scoring 14 runs...had six doubles, one triple and three RBI's...had 29 total bases with four stolen bases...had a fielding percentage of .881...32 putouts with five outfield assists.

High School: Played four years of softball for William Chrisman High School in Kansas City, Missouri...As a senior won the following awards; 2nd Team All-Suburban Big Seven selection, 2nd Team All-Kansas City area and 1st Team All-District as a utility player...Also played basketball for Chrisman.

Personal: Parents names are Kent & Susan...Has two siblings, Nate & Nicole...Majoring in engineering technology at MWSU...Favorite foods are anything from Chipotle or Taco Bell...Dream vacation spot is Ireland...Favorite book is The Last Lecture...Favorite professional athletes are Amy Beverly and Jen Bagley... Favorite professional sports team is the Kansas City Chiefs...Would most like to have dinner with chelsey Handler and Chewy... Favorite video game is Guitar Hero-on the expert level... Favorite past time is cherry pie eating contests.... One word to describe herself is Crazy... Favorite quote is "Life's a garden-dig it."... when Kasey was little, all she really wanted to be was tall.

AWARDS AT MWSU:

-

#13 Brittany Douglas



Position: Outfield * Height: 5-8 * Class: Junior * Hometown: St. Louis, Missouri
Previous School: Parkway North High School * Major: Sports and Recreation Management

Career Statistics

Year	Avg	GP-GS	AB	R	H	2B	3B	HR	RBI	BB	SO	SB-ATT
2008....	.319	54-53	144	33	46	7	1	6	26	8	28	8-9
2009....	.355	58-58	172	39	61	6	1	7	22	21	22	19-22
TOTAL...	.339	112-111	316	72	107	13	2	13	48	29	50	27-31

Outlook: A quick stealth like competitor...Has great strength and plate coverage as well as deceptive speed...Plays in the outfield and strong arm makes her a big threat in center field...Held down the starting position in right field, and will look to win her spot again... Looking for her to be a power hitter and could be a middle of the lineup force...Is going to continue to get stronger as she comes into her own as a player.

2009 Season: Played very consistently in right field playing and starting in 58 games... named to the MIAA All Conference First team for her work in the outfield... ended the season leading the team with a .355 batting average... had a 61 hits including 6 doubles, 1 triple, and 7 home runs... lead the team with sacrifice hits with 15... Douglas was also a threat on the bases stealing 18 in 22 attempts... on the defensive side, she had a .919 fielding percentage with 65 put outs and 6 defensive errors.

2008 Season: Played in 54 games starting 53 all at center field...finished second on the team with a .319 batting average...had 46 hits and scored 33 runs...had seven doubles with six homeruns...had a .507 slugging percentage and an on base percentage of .393...had eight stolen bases in nine attempts...had a fielding percentage of .931...had 62 putouts.

High School: Played four years for Parkway North High School in St. Louis, Missouri...A four-time 1st Team All-Conference selection as an outfielder...Voted team Most Valuable Player during her junior season...Selected to the Honorable Mention All-Metro St. Louis Post Dispatch during her senior season.

Personal: Parents names are Vicki and Sidney Sr...Majoring in Recreation Sport Management at MWSU...Person she would most like to have dinner with is Sicily Tyson...Favorite food is sandwiches...dream vacation spot is Prague... favorite professional sports team is the St. Louis Cardinals... one word to describe Brittany is different... favorite television show is Golden Girls... favorite video game is Mario Kart...Nickname is B-Doug... likes to sleep upside down with her head at the feet end of the bed.

AWARDS AT MWSU:

-

#14 Allison Jones

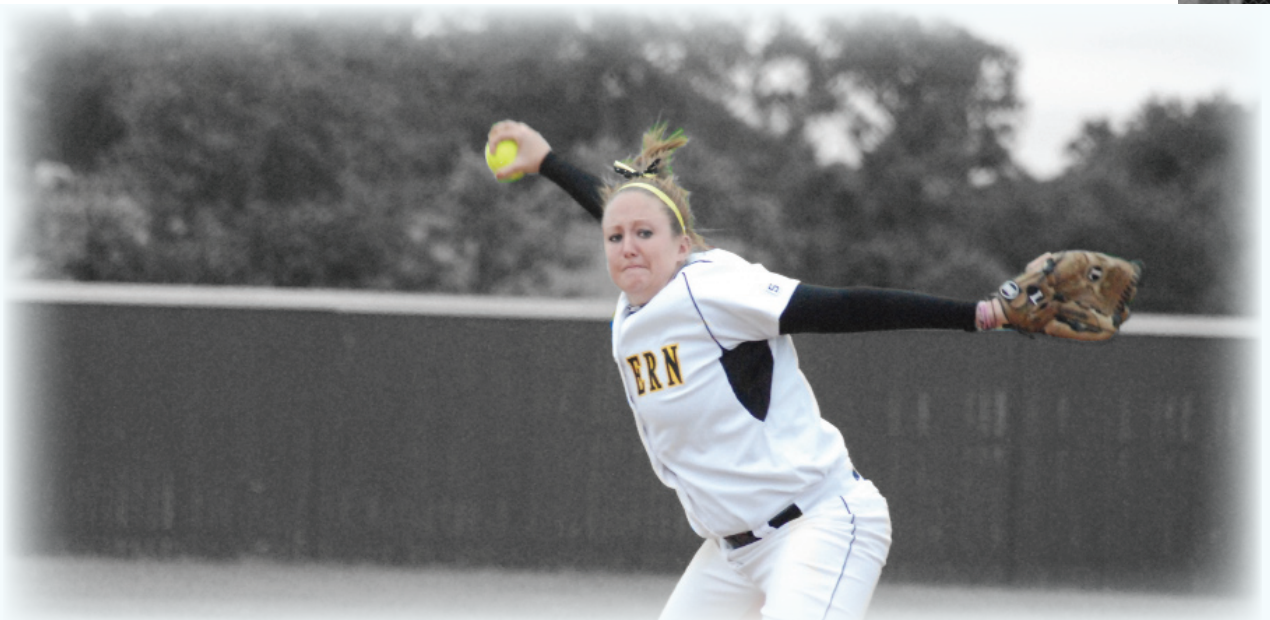

Position: Outfield * Height: 5-5 * Class: Junior * Hometown: Mitchellville, Iowa
Previous School: Southeast Polk High School * Major: Engineering Technology

Career Statistics

Year	ERA	W-L	App	GS	CG	SHO/CBO	SV	IP	H	R	ER	BB	SO
2008....	2.24	16-7	35	19	15	3/0	0	159.2	141	64	51	44	161
2009....	1.47	26-6	37	30	25	7/2	1	215.0	167	69	45	46	141
TOTAL...	1.79	42-13	72	49	40	10/2	1	374.2	308	133	96	90	302

Outlook: Will look to improve on a couple of quality seasons in the past...Continues to be the junk pitcher of the staff...Has gained a lot of confidence on the mound...Is a great person on and off the field...Will be seen in a lot of games through the season in combination with the other pitchers because of her junk balls... Quality pitcher.

2009 Season: An MIAA All-Conference First Team selection... led the Griffons on the mound all season long... ended with a 26-6 overall record in 37 appearances... Jones started 30 games and 25 of them were complete games... through 215 innings of work, Jones allowed 45 earned runs (ERA of 1.47) and struck out 141 batters... Jones also threw 7 shut outs and held opponents to a .211 batting average.

2008 Season: Appeared in 35 games....Jones finished the season with a 16-7 overall record with a 2.24 ERA. Jones had 161 strikeouts in 159 and two thirds innings pitched. Jones only allowed 141 hits and pitched fifteen complete games in nineteen starts. Jones also had three shutouts on the season...held opponents to a .234 batting average.

High School: Had an outstanding high school career for Southeast Polk High School...Two time Iowa Girls High School Athletic Union 1st Team All-State pitcher (2006, 2007)...Selected IGHS AU Elite pitcher in 2006...A member of the Southeast Polk team that finished fifth in the state tournament in 2006...Academic All-Conference selection in 2007...During her senior season posted a 23-3 record with a .49 ERA & 266 strikeouts.

Personal: Full name is Allison Whitney Jones...Parents names are Dave & Rhonda...Majoring in Sport Management at MWSU... Favorite food is chicken lasagna...Dream vacation spot is Italy...Would most like to enjoy dinner with Joe Mauer...Favorite collegiate sports team is the Iowa Hawkeye's...Her parents as well as her grandma have had the most influence in her life...Favorite professional athlete is Joe Mauer...Favorite television show is 90210 (and she hates to miss it!)... Favorite video game is Mario Kart... Pregame ritual is to have TyAnn tie ribbons in Allison's hair... One random fact is that Allison is double jointed... Allison also loves the apple cobbler in the cafeteria and enjoys putting a good helping of ice cream on top.

AWARDS AT MWSU:

- 2009 All-MIAA First Team
- 2008 MIAA Freshman of the Year

#8 Kim Robinson



Position: Infield * Height: 5-0 * Class: Freshman * Hometown: Des Moines, Iowa
Previous School: East High School * Major: Education

Outlook: A solid infielder who can play any position, but best fits on the left side... Quick feel and a strong arm make her able to get a lot of balls in the hole, but also react to hot shots... Her slapping ability will also throw in a plus on the offensive side the Griffons haven't had in a couple years.

High School: Played for head coach Bob Ligouri at Des Moines East High School... Collected the following awards: 3 time First team All-Conference, 2 time Second team All-State, Honorable mention All-State, 2 time NFCA All American Scholar Athlete.... Kim was also involved in basketball, volleyball and golf while playing for the Scarlets.

Personal: Daughter of Randy and Debbie Robinson... majoring in education... would most like to have dinner with Derek Jeter... favorite food is Chinese... favorite candy is Lindt Truffles (milk chocolate)... favorite book is Five People you Meet in Heaven... dream vacation is the Bahamas... her sister Kathleen has had the most influence in her life... her pregame ritual is to listen to music... favorite dessert is cherry cheesecake... as a kid, Kim liked to watch Alfie and listen to N'SYNC... favorite television show is House... favorite quote is "Live, Love, Laugh".

#15 Maegan oemmich



**Position: Infield * Height: 5-4 * Class: Freshman * Hometown: Des Moines, Iowa
Previous School: Dowling Catholic High School * Major: Elementary Education**

Outlook: A solid athlete who can play any position on the field... has a chance of making an immediate impact on the Griffon infield... a strong bat and good eye will help her make decisions at the plate and can be used in any part of the line-up... her speed will also make her a threat running the bases.

High School: Played a very successful career at Dowling Catholic under Coaches Don Menke and Lou Rizzuti... collected First team All-Conference, First team All-District, Second team All-State honors... was also involved in basketball and was a member of the National Honor Society and the Female Athlete of the Year

Personal: Daughter of Maribeth and Tim... majoring in elementary education... favorite food is pasta... favorite professional sports team is the LA Lakers... favorite collegiate sports teams are the Missouri Western Griffons or the Iowa Hawkeyes... one word to describe Maegan is dedicated... favorite television show is One Tree Hill... favorite movie is Remember the Titans... her mom has had the most influence in her life... favorite dessert is a brownie... she enjoys spending free time running, swimming, or with friends... as a kid she wanted to be a kid and that is still her dream job... favorite quote is "Live, Love, Laugh".

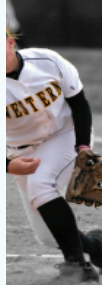

#16 Morgan Sturm



**Position: Catcher * Height: 5-11 * Class: Freshman * Hometown: Wheat Ridge, Colo.
Previous School: Wheat Ridge High School * Major: Exercise Science**

Outlook: Will step into the program and fight for immediate playing time behind the plate... Her strong arm will help to catch runners off guard... Will need to improve on her leadership skills on the field to command the team... A very outgoing and fun player who will make a big impact in the future.

High School: Played catcher for a very good Wheat Ridge High School in Golden, Colorado... Helped lead her team to a State Championship in 2008, as well as State Runner-up in 2006... Made 2nd team All-State and Honorable Mention All-Conference.

Personal: Daughter of Kristy Borowicz and Chris and Jan Sturm... majoring in exercise science... would most like to have dinner with Channing Tatum... loves all kinds of food... favorite candy is frozen Snickers... favorite professional athlete is Matt Holiday... dream vacation spot is Hawaii... favorite collegiate sports team is MWSU Softball team... one word to describe Morgan is LOUD... her parents have had the most influence on her life... favorite movie is Pretty Woman... favorite dessert is anything chocolate... pregame ritual is to eat, sleep and dance... Morgan's dream job is anything where she doesn't have to be up before 10 a.m.

#17 Adelaide Quaney



**Position: Outfield * Height: 5-7 * Class: Junior * Hometown: Auburn, Kan.
Previous School: Hayden High School * Major: Mathematics**

Outlook: A smart and quick baserunner that will be used often for pinch running duties... Will also look to improve in the outfield as well as hitting from both sides of the plate to see more action... Very competitive and works hard daily to improve herself and others.

2009 Season: Redshirted after walking-on.

High School: Played at Hayden High School in Auburn, Kansas... received 2007 All-City Honorable Mention and 2007 All-League Honorable Mention.

Personal: Daughter of Gene and Jill... majoring in mathematics... has 5 siblings - Ginny, Will, Mike, Mitch and Nick... would most like to have dinner with President Obama... favorite food is steak... favorite book is The Five People you Meet in Heaven... dream vacation spot is Europe... favorite professional sports team is the Boston Red Sox... favorite collegiate sports team is the Penn State Nittany Lions... loves to throw rocking Super Bowl parties with great food... one word to describe Adelaide is knowledgeable... her parents have had the most influence in her life... favorite video game is Mario Kart... she is named after her great-grandmother... pregame ritual is to say a short prayer... random fact not many people know is that Adelaide skipped 2nd grade.



#18 Toni Dance



Position: Outfield * Height: 5-7 * Class: Junior * Hometown: Brisbane, Australia
Previous School: Iowa Western CC * Major: Physical Education

Outlook: A very talented outfielder who will contend for playing time... Has good range in the out-field and moves quickly to get balls in the gaps... A strong bat will also provide power and pop in the middle of the line up... Will be an immediate player both on and off the field.

Iowa Western Community College: A solid outfielder playing under head coach Lana Ross... Hit an impressive .478 her sophomore year with 98 hits, 20 doubles, 5 triples and 22 home runs... also had 96 RBI's... earned NJCAA First and Second team All American honors, NFCA First team honors, First Team All Region and All Conference awards.

High School: Played at St. John Fisher College in Australia.

Personal: Daughter of Debra and Glenn... hometown is Brisbane, Australia... majoring in Physical Education... favorite food is beef stroganoff... favorite book is Harry Potter... dream vacation spot is the beach... favorite professional athlete is Tracey Mosley... one word to describe Toni is Fun... Toni enjoys writing letters - the old fashioned way... her mum and grandma have had the most influence on her life... favorite dessert is sticky date pudding... pregame ritual is sleeping as much as possible... her dream job is something where she is outside all the time... favorite quote is "Carpe Diem"-Sieve the Day.

#22 Keri Lorbert



**Position: Catcher/1B * Height: 5-6 * Class: Freshman * Hometown: Kearney, Mo.
Previous School: Kearney High School * Major: Nursing**

Outlook: Will step in and have a chance at an immediate impact in the catching position for the Griffons... Has a good knowledge behind the plate that could help lead and direct the defense... Will need to become more vocal... A fun personality that will help the squad both on and off the field.

High School: Played for her dad, Paul Lorbert, at Kearney High School... Gathered up First team All-District, All-Conference and Second team All-Region awards while playing for the Bulldogs.

Personal: Daughter of Paul and Veronica (Ronnie) Lorbert... has a sister named Maribeth... Keri is majoring in nursing... would most like to have dinner with her mom, where they would eat chicken roll-ups (Keri's favorite food)... favorite book is "To Kill a Mockingbird"... one word to describe Keri is diligent... her parents have had the most influence in her life... favorite video game is Super Mario Brothers... favorite dessert is 7 layer bars... Keri came to MWSU because of softball and a "rocking nursing program"... Keri would like the world to know that a giraffe can decapitate a lion, and that she also can not control her tears when she laughs(sometimes they just come out!)... as a kid, Keri wanted to be a forensic scientist... her favorite quote is "Pressure is opportunity"... her best sports moment was the time she dove for a ball, and actually caught it!



2009 Season in Review



2009 Softball Statistics

Missouri Western Softball 2009
Overall Statistics for Missouri Western (as of Feb 08, 2010)
(All games Sorted by Batting avg)

Record: 47-12 Home: 15-3 Away: 14-4 Neutral: 18-5 MIAA: 16-4

Player	AVG	GP-GS	AB	R	H	2B	3B	HR	RBI	TB	SLG%	BB	HBP	SO	GDP	OB%	SF	SH	SB-ATT	PO	A	E	FLD%
13 Douglas, Brittany...	.355	58-58	172	39	61	6	1	7	22	90	.523	21	7	22	0	.445	0	18	19-22	65	3	6	.919
11 Diehl, Becky.....	.324	59-59	173	36	56	14	4	8	36	102	.590	26	5	32	0	.426	0	1	3-5	66	6	4	.947
15 Nocita, Mandie....	.319	59-59	204	47	65	17	2	4	25	98	.480	15	1	15	0	.367	1	5	33-37	59	106	9	.948
1 Buchanan, Samantha	.315	59-59	181	28	57	6	2	0	24	67	.370	6	1	11	0	.337	2	9	7-8	246	9	3	.988
3 Pivovar, Shannon...	.309	59-59	188	29	58	7	0	4	43	77	.410	18	0	17	1	.364	3	9	6-6	138	136	10	.965
9 Franks, Keri.....	.259	59-59	166	7	43	9	0	1	24	55	.331	10	5	21	2	.315	3	4	2-2	264	29	3	.990
5 Hudson, Ashley....	.258	58-58	186	35	48	7	4	3	21	72	.387	16	1	24	1	.319	1	3	10-12	105	125	15	.939
7 Williamson, Tyann...	.213	58-58	150	14	32	9	0	2	22	47	.313	27	1	33	2	.333	2	6	1-1	228	10	1	.996
12 Smith, Kasey.....	.148	58-58	149	20	22	4	0	1	13	29	.195	7	0	43	1	.184	2	8	3-5	41	2	1	.977

2 Anderson, Carla...	.571	5-2	7	2	4	2	1	0	4	8	1.143	0	0	0	0	.571	0	0	1-2	7	9	0	1.000
19 Barron, Courtney...	.500	33-0	2	14	1	0	0	0	0	1	.500	0	0	0	0	.500	0	0	6-6	0	0	0	.000
18 Meyer, Maureen....	.333	7-1	3	4	1	0	0	0	0	1	.333	0	0	1	0	.333	0	0	0-0	0	0	0	.000
10 Steele, Leah.....	.222	10-0	9	0	2	0	0	0	1	2	.222	1	0	2	0	.300	0	0	0-0	3	0	0	1.000
6 Belger, Jonnelle..	.000	1-1	3	0	0	0	0	0	0	0	.000	0	0	1	0	.000	0	0	0-0	6	63	0	1.000
4 Weinzatl, Jess....	.000	2-0	2	0	0	0	0	0	0	0	.000	0	0	2	0	.000	0	0	0-0	0	0	0	.000
8 Sternberg, Lauren..	.000	13-0	0	2	0	0	0	0	0	0	.000	0	0	0	0	.000	0	0	2-2	1	0	0	1.000
Totals.....	.282	59-59	1595	277	450	81	14	30	235	649	.407	147	21	224	7	.348	14	63	93-108	1236	539	56	.969
Opponents.....	.222	59-59	1542	159	342	55	2	31	139	494	.320	125	16	247	8	.286	6	37	38-46	1190	527	117	.936

LOB - Team (375), Opp (333). DPs turned - Team (19), Opp (17). IBB - Team (1), Nocita, A. 1. Picked off - Diehl, B. 1, Douglas, B. 1.

(All games Sorted by Earned run avg)

Player	ERA	W-L	APP	GS	CG	SHO/CBO	SV	IP	H	R	ER	BB	SO	2B	3B	HR	AB	B/Avg	WP	HBP	BK	SFA	SHA
2 Anderson, Carla...	0.95	5-1	11	5	3	2/2	1	36.2	33	10	5	12	33	3	1	1	137	.241	3	1	0	1	5
14 Jones, Allison....	1.47	26-6	37	30	25	7/2	1	215.0	167	69	45	46	141	29	0	18	791	.211	4	9	1	4	23
6 Belger, Jonnelle..	2.79	16-5	28	24	16	5/0	2	160.1	142	80	64	67	73	23	1	12	614	.231	5	6	3	1	9
Totals.....	1.94	47-12	59	59	44	16/2	4	412.0	342	159	114	125	247	55	2	31	1542	.222	12	16	4	6	37
Opponents.....	3.54	12-47	59	59	30	4/1	3	395.0	449	277	200	147	224	80	14	30	1591	.282	33	21	0	14	63

PB - Team (4), Franks, K. 3, Steele, L. 1, Opp (6). Pickoffs - Team (6), Franks, K. 5, Belger, J. 1, Opp (2). SBA/ATT - Franks, K. (37-44), Belger, J. (22-27), Jones, A. (11-14), Anderson, C. (5-5), Steele, L. (1-1).

Missouri Western Softball 2009
Overall Statistics for Missouri Western (as of Feb 08, 2010)
(All games Sorted by Fielding pct)

Player	C	PO	A	E	FLD%	DPS	SBA	CSB	SBA%	PB	CI
6 Belger, Jonnelle..	69	6	63	0	1.000	3	22	5	.815	0	0
2 Anderson, Carla...	16	7	9	0	1.000	1	5	0	1.000	0	0
10 Steele, Leah.....	3	3	0	0	1.000	0	1	0	1.000	1	0
8 Sternberg, Lauren..	1	1	0	0	1.000	0	0	0	---	0	0
7 Williamson, Tyann...	239	228	10	1	.996	7	0	0	---	0	0
9 Franks, Keri.....	296	264	29	3	.990	0	37	7	.841	3	0
1 Buchanan, Samantha	258	246	9	3	.988	8	0	0	---	0	0
12 Smith, Kasey.....	44	41	2	1	.977	0	0	0	---	0	0
3 Pivovar, Shannon...	284	138	136	10	.965	10	0	0	---	0	0
15 Nocita, Mandie....	174	59	106	9	.948	4	0	0	---	0	0
11 Diehl, Becky.....	76	66	6	4	.947	1	0	0	---	0	0
5 Hudson, Ashley....	245	105	125	15	.939	8	0	0	---	0	0
14 Jones, Allison....	52	7	41	4	.923	1	11	3	.786	0	0
13 Douglas, Brittany...	74	65	3	6	.919	1	0	0	---	0	0
19 Barron, Courtney...	0	0	0	0	.000	0	0	0	---	0	0
18 Meyer, Maureen....	0	0	0	0	.000	0	0	0	---	0	0
4 Weinzatl, Jess....	0	0	0	0	.000	0	0	0	---	0	0
Totals.....	1831	1236	539	56	.969	19	38	8	.826	4	0
Opponents.....	1834	1190	527	117	.936	17	93	15	.861	6	0

Hitting minimums - 1 Games 20 AB 1.0 AB/Game 1 TPA
Pitching minimums - 2 Games

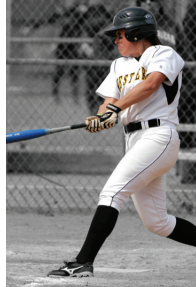
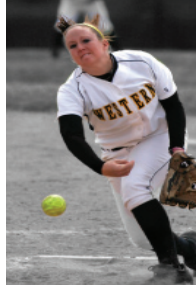

2009 Game Results

Missouri Western Softball 2009
 Game Results for Missouri Western (as of Feb 08, 2010)
 (All games)

Game date	Opposing team	Score	r	h	e	r	h	e	Inns	Overall	MIAA	Pitcher of record	Attend Time
#Feb 13, 2009	vs Texas-Permian Basin	W 9-0	9	7	0	0	1	3	5	1-0-0	0-0-0	Anderson,C. (W 1-0)	50 1:30
#Feb 13, 2009	vs Incarnate Word	2-8 L	2	11	5	8	11	1	7	1-1-0	0-0-0	Jones,A. (L 0-1)	50 1:50
#Feb 14, 2009	vs #21 Angelo State	8-12 L	8	8	1	12	10	4	7	1-2-0	0-0-0	Belger,J. (L 0-1)	200 1:45
#Feb 15, 2009	vs Texas A&M Int'l	W 7-4	7	9	2	4	10	2	7	2-2-0	0-0-0	Jones,A. (W 1-1)	50 2:00
#Feb 15, 2009	vs SW Oklahoma	4-7 L	4	7	1	7	12	4	7	2-3-0	0-0-0	Anderson,C. (L 1-1)	50 2:00
#Feb 15, 2009	vs West Texas A&M	W 8-4	8	11	0	4	6	2	7	3-3-0	0-0-0	Belger,J. (W 1-1)	50 1:49
&Feb 20, 2009	vs TexAnns	3-5 L	3	7	1	5	9	0	7	3-4-0	0-0-0	Belger,J. (L 1-2)	100 2:15
&Feb 20, 2009	vs Aggies	W 4-2	4	8	2	2	4	2	7	4-4-0	0-0-0	Jones,A. (W)	100 2:00
&Feb 21, 2009	vs Lady Riders	W 4-2	4	3	1	2	6	7	7	5-4-0	0-0-0	Anderson,C. (W)	100 2:00
&Feb 22, 2009	vs Texas A&M Kingsville	W 8-1	8	7	0	1	3	3	7	6-4-0	0-0-0	Jones,A. (W)	100 1:40
&Feb 22, 2009	vs Northeastern State	W 6-4	6	10	2	4	8	1 (8)	7	7-4-0	0-0-0	Jones,A. (W)	100 2:00
Mar 9, 2009	vs West Liberty State	W 1-0	1	2	1	0	2	4	7	8-4-0	0-0-0	Belger,J. (W)	0
Mar 9, 2009	vs West Liberty State	W 6-5	6	6	3	5	6	2	7	9-4-0	0-0-0	Jones,A. (W)	0
Mar 10, 2009	vs Ohio Valley	W 11-0	11	10	0	0	1	4	4	10-4-0	0-0-0	Jones,A. (W)	0
CMar 10, 2009	vs Felician	W 8-0	8	11	0	0	2	1	5	11-4-0	0-0-0	Anderson,C. (W)	50 1:10
Mar 12, 2009	vs Assumption	W 3-0	3	4	0	0	4	1	7	12-4-0	0-0-0	Belger,J. (W)	0
Mar 12, 2009	vs Wayne State (Neb.)	W 1-0	1	5	0	0	5	2	7	13-4-0	0-0-0	Jones,A. (W)	0
Mar 13, 2009	vs Wayne State (Neb.)	W 8-1	8	13	2	1	1	0	7	14-4-0	0-0-0	Jones,A. (W)	0
Mar 13, 2009	vs Bentley	W 4-1	4	7	1	1	5	2	7	15-4-0	0-0-0	Belger,J. (W)	0
Mar 17, 2009	at Drury University	W 1-0	1	5	1	0	3	1 (10)	16	16-4-0	0-0-0	Jones,A. (W 9-1)	-
Mar 17, 2009	at Drury University	W 2-0	2	6	0	0	4	1	7	17-4-0	0-0-0	Belger,J. (W 5-2)	75 1:30
Mar 19, 2009	NW Missouri State	W 6-0	6	9	0	0	6	3	7	18-4-0	0-0-0	Jones,A. (W 10-1)	137 1:27
Mar 19, 2009	NW Missouri State	W 6-5	6	8	0	5	9	2	7	19-4-0	0-0-0	Jones,A. (W 11-1)	107 1:35
Mar 21, 2009	Quincy	W 3-1	3	2	1	1	7	1	7	20-4-0	0-0-0	Anderson,C. (W 4-1)	117
Mar 21, 2009	Wayne State	W 4-2	4	7	0	2	9	0	7	21-4-0	0-0-0	Jones,A. (W 12-1)	134
Mar 22, 2009	Concordia St.-Paul	W 4-2	4	3	1	2	7	5	7	22-4-0	0-0-0	Jones,A. (W 13-1)	58 1:29
Mar 22, 2009	Upper Iowa	W 4-2	4	6	1	2	7	1	7	23-4-0	0-0-0	Belger,J. (W 6-2)	54 1:36
Mar 24, 2009	Missouri S & T	W 7-4	7	6	1	4	5	5	7	24-4-0	0-0-0	Jones,A. (W 14-1)	33 1:37
Mar 24, 2009	Missouri S & T	W 4-1	4	7	0	1	2	3	7	25-4-0	0-0-0	Belger,J. (W 7-2)	27 1:24
*Mar 31, 2009	at Washburn	W 6-5	6	8	0	5	9	0	7	26-4-0	1-0-0	Jones,A. (W 15-1)	- 1:46
*Mar 31, 2009	at Washburn	W 5-3	5	9	2	3	8	2	7	27-4-0	2-0-0	Belger,J. (W 8-2)	125 1:31
*Apr 01, 2009	at Truman State Univ.	W 3-0	3	4	1	0	4	2	7	28-4-0	3-0-0	Jones,A. (W 16-1)	68 1:33
*Apr 01, 2009	at Truman State Univ.	W 7-5	7	7	2	5	7	7	7	29-4-0	4-0-0	Belger,J. (W 9-2)	78 1:40
*Apr 04, 2009	at Fort Hays State	W 6-0	6	10	1	0	1	2	7	30-4-0	5-0-0	Jones,A. (W 17-1)	37 1:40
*Apr 04, 2009	at Fort Hays State	W 7-5	7	10	1	5	8	3	7	31-4-0	6-0-0	Anderson,C. (W 5-1)	40 1:58
Apr 07, 2009	at Lincoln	W 8-0	8	9	0	0	7	3	7	32-4-0	6-0-0	Jones,A. (W 18-1)	75 1:21
Apr 07, 2009	at Lincoln	W 6-3	6	11	2	3	6	2	7	33-4-0	6-0-0	Belger,J. (W 10-2)	75 1:27
*Apr 10, 2009	Southwest Baptist	W 7-5	7	13	1	5	7	2	7	34-4-0	7-0-0	Jones,A. (W 19-1)	103 1:35
*Apr 10, 2009	Southwest Baptist	W 9-4	9	9	5	4	4	2	7	35-4-0	8-0-0	Belger,J. (W 12-2)	91 1:40
*Apr 11, 2009	Central Missouri	0-4 L	0	1	1	4	7	1	7	35-5-0	8-1-0	Jones,A. (L 19-2)	202 1hr
*Apr 11, 2009	Central Missouri	1-9 L	1	6	2	9	9	0	6	35-6-0	8-2-0	Belger,J. (L 11-3)	174 1hr2
*04/17/2009	at #19 Nebraska-Omaha	W 7-3	7	12	1	3	6	4	7	36-6-0	9-2-0	Jones,A. (W 20-1)	- 1:44
*04/17/2009	at #19 Nebraska-Omaha	2-6 L	2	8	1	6	5	1	7	36-7-0	9-3-0	Belger,J. (L 11-4)	165 1:28
*Apr 19, 2009	at NW Missouri State	W 7-2	7	7	2	2	6	1	7	37-7-0	10-3-0	Jones,A. (W 21-2)	81 1:57
*Apr 19, 2009	at NW Missouri State	W 5-2	5	15	0	2	4	1 (8)	38	38-7-0	11-3-0	Belger,J. (W 12-4)	- 1:50
*Apr 21, 2009	at Emporia State	0-3 L	0	9	0	3	6	0	7	38-8-0	11-4-0	Jones,A. (L 21-3)	174 1:22
*Apr 21, 2009	at Emporia State	W 7-6	7	12	0	6	9	0	7	39-8-0	12-4-0	Belger,J. (W 13-4)	248 1:53
*Apr 24, 2009	Missouri Southern	W 2-0	2	3	0	0	4	5	7	40-8-0	13-4-0	Jones,A. (W 22-3)	177 1:16
*Apr 24, 2009	Missouri Southern	W 2-0	2	6	1	0	2	4	7	41-8-0	14-4-0	Belger,J. (W 14-4)	223 1:25
*Apr 25, 2009	Pittsburg State	W 3-0	3	4	0	0	2	4	7	42-8-0	15-4-0	Jones,A. (W 23-3)	81 1:37
*Apr 25, 2009	Pittsburg State	W 3-0	3	6	1	0	4	0	7	43-8-0	16-4-0	Belger,J. (W 15-4)	63 1:26
May 01, 2009	Missouri Southern	W 6-5	6	15	1	5	12	3 (9)	44	44-8-0	16-4-0	Jones,A. (W 24-3)	0 2:04
May 01, 2009	vs Emporia State	W 6-1	6	7	0	1	7	1	7	45-8-0	16-4-0	Jones,A. (W 25-3)	140 1:50
&05/02/2009	#25 Nebraska-Omaha	0-2 L	0	2	1	2	6	0 (9)	45	45-9-0	16-4-0	Jones,A. (L 25-4)	225 1:45
May 02, 2009	vs Emporia State	0-3 L	0	5	0	3	6	0	7	45-10-0	16-4-0	Belger,J. (L 15-5)	175 1:40
May 08, 2009	vs #12 Abilene Christia	1-2 L	1	11	1	2	5	0	7	45-11-0	16-4-0	Jones,A. (L 25-5)	205 1:37
May 09, 2009	vs Central Missouri	W 3-1	3	10	1	1	5	0 (10)	46	46-11-0	16-4-0	Jones,A. (W 26-5)	127 2:15
May 09, 2009	vs #16 Abilene Christia	W 11-2	11	14	0	2	4	4	7	47-11-0	16-4-0	Belger,J. (W 16-5)	146 1:25
May 10, 2009	at #7 Southeastern Okla	1-5 L	1	2	1	5	7	1	7	47-12-0	16-4-0	Jones,A. (L 26-6)	317 1:47

* = Conference game
 () extra inning game

2009 Team-by-Game Batting Average

Missouri Western Softball 2009
 Team Game-by-Game for Missouri Western (as of Feb 08, 2010)
 Batting (All games)

Date	Opponent	AB	R	H	RBI	2B	3B	HR	BB	IBB	SB	CS	HBP	SAC	SF	GDP	K	PO	A	E	Avg
Feb 13, 2009	vs Texas-Permian Basin	22	9	7	7	2	2	1	6	0	2	0	0	1	0	0	0	15	5	0	.318
Feb 13, 2009	vs Incarnate Word	31	2	11	2	1	0	2	3	0	0	0	1	1	0	0	4	21	11	5	.340
Feb 14, 2009	Angelo State	28	8	8	6	3	1	0	1	0	2	1	1	3	0	0	6	21	14	1	.321
Feb 15, 2009	vs Texas A&M Int'l	30	7	9	7	1	2	0	1	0	1	0	0	0	1	0	1	21	6	2	.315
Feb 15, 2009	vs SW Oklahoma	32	4	7	3	4	0	0	4	0	0	0	0	0	0	0	4	21	10	1	.294
Feb 15, 2009	vs West Texas A&M	30	8	11	7	1	0	3	1	0	1	0	0	0	2	0	5	21	14	0	.306
Feb 20, 2009	vs TexAnns	27	3	7	3	0	0	0	1	0	1	0	1	0	0	0	4	18	8	1	.300
Feb 20, 2009	vs Aggies	24	4	8	4	2	0	0	2	0	1	0	0	0	0	1	2	21	5	2	.304
Feb 21, 2009	vs Lady Riders	27	4	3	2	0	0	0	0	0	0	0	0	0	0	0	3	21	11	1	.283
Feb 22, 2009	vs Texas A&M Kingsville	28	8	7	6	0	0	1	3	0	1	0	2	2	0	0	7	21	6	0	.280
Feb 22, 2009	vs Northeastern State	32	6	10	6	3	0	0	0	0	2	0	0	2	0	1	3	24	9	2	.283
Mar 9, 2009	vs West Liberty State	24	1	2	1	0	0	0	0	0	1	0	0	1	1	0	5	21	11	1	.269
Mar 9, 2009	vs West Liberty State	21	6	6	4	2	0	0	6	0	4	0	1	0	2	0	0	21	8	3	.270
Mar 10, 2009	vs Ohio Valley	24	11	10	10	5	0	0	1	0	1	0	0	0	1	0	1	12	3	0	.279
Mar 10, 2009	vs Felician	25	8	11	8	3	2	0	1	0	0	0	0	0	0	0	1	15	3	0	.289
Mar 12, 2009	vs Assumption	24	3	4	2	0	0	0	5	0	5	0	1	0	0	0	1	21	13	0	.282
Mar 12, 2009	vs Wayne State (Neb.)	20	1	5	0	1	0	0	1	0	0	0	0	2	0	0	2	21	9	0	.281
Mar 13, 2009	vs Wayne State (Neb.)	27	8	13	8	2	0	0	3	0	3	0	0	3	0	0	6	21	8	2	.292
Mar 13, 2009	vs Bentley	29	4	7	4	1	0	1	1	0	0	0	0	0	0	0	4	21	13	1	.289
Mar 17, 2009	at Drury University	30	1	5	1	1	0	0	4	0	5	0	1	4	0	0	3	30	6	1	.282
Mar 17, 2009	at Drury University	27	2	6	1	0	0	0	0	0	1	1	0	0	0	0	4	21	6	0	.279
Mar 19, 2009	vs NW Missouri State	24	6	9	4	0	1	0	3	0	1	0	1	3	1	0	2	21	3	0	.283
Mar 19, 2009	vs NW Missouri State	28	6	8	5	2	1	1	4	0	0	0	0	0	0	0	1	21	9	0	.283
Mar 21, 2009	vs Quincy	18	3	2	2	1	0	0	5	0	5	0	2	2	0	0	8	21	6	1	.278
Mar 21, 2009	vs Wayne State	25	4	7	4	0	0	0	2	0	4	0	0	1	0	0	4	21	10	0	.279
Mar 22, 2009	vs Concordia St.-Paul	22	4	3	1	0	0	0	3	0	1	1	0	1	0	0	4	21	5	1	.274
Mar 22, 2009	vs Upper Iowa	24	4	6	3	1	0	0	0	0	2	0	0	0	0	0	0	21	12	1	.273
Mar 24, 2009	vs Missouri S & T	26	7	6	6	0	0	1	0	0	3	0	2	2	1	0	2	21	4	1	.272
Mar 24, 2009	vs Missouri S & T	24	4	7	4	2	0	0	2	0	5	1	0	2	0	0	8	21	15	0	.272
Mar 31, 2009	at *Washburn	27	6	8	6	0	0	2	4	0	1	0	1	1	0	0	6	21	10	0	.273
Mar 31, 2009	at *Washburn	28	5	9	4	4	1	0	1	0	1	1	0	2	0	0	5	21	14	2	.275
Apr 01, 2009	at *Truman State Univ.	25	3	4	2	0	0	1	4	0	0	1	0	1	0	0	4	21	4	1	.271
Apr 01, 2009	at *Truman State Univ.	26	7	7	7	1	0	2	7	0	2	0	0	2	1	0	5	21	10	2	.271
Apr 04, 2009	at *Fort Hays State	30	6	10	6	1	1	2	2	0	2	1	0	0	1	0	4	21	6	1	.273
Apr 04, 2009	at *Fort Hays State	33	7	10	6	2	1	1	2	0	2	0	1	0	0	0	2	21	15	1	.274
Apr 07, 2009	at Lincoln	30	8	9	8	3	0	0	4	0	2	1	1	1	1	0	4	21	10	0	.275
Apr 07, 2009	at Lincoln	32	6	11	6	2	0	2	2	0	0	0	0	0	0	0	0	21	11	2	.277
Apr 10, 2009	*Southwest Baptist	29	7	13	5	3	0	2	1	0	4	0	0	3	0	0	1	21	8	1	.282
Apr 10, 2009	*Southwest Baptist	26	9	9	8	2	0	2	4	0	1	0	0	1	0	0	6	21	15	5	.284
Apr 11, 2009	*Central Missouri	22	0	1	0	0	0	0	3	0	1	1	0	0	0	0	12	21	11	1	.279
Apr 11, 2009	*Central Missouri	24	1	6	1	0	0	0	1	0	0	0	1	0	0	0	1	18	9	2	.278
04/17/2009	at *Nebraska-Omaha	30	7	12	6	1	0	1	3	1	5	0	0	3	0	0	4	21	8	1	.282
04/17/2009	at *Nebraska-Omaha	26	2	8	2	1	0	0	0	0	2	1	0	0	1	0	6	18	11	1	.282
Apr 19, 2009	at *NW Missouri State	27	7	7	6	1	0	1	8	0	0	1	0	1	0	0	6	21	9	2	.282
Apr 19, 2009	at *NW Missouri State	37	5	15	4	4	0	0	1	0	1	0	0	2	0	0	1	24	10	0	.285
Apr 21, 2009	at *Emporia State	28	0	9	0	1	0	0	0	0	0	0	0	0	0	1	4	18	6	0	.286
Apr 21, 2009	at *Emporia State	30	7	12	7	4	1	0	3	0	0	0	1	2	0	1	2	21	13	0	.289
Apr 24, 2009	*Missouri Southern	25	2	3	2	0	0	0	2	0	2	0	0	1	0	0	3	21	5	0	.286
Apr 24, 2009	*Missouri Southern	24	2	6	2	1	0	0	5	0	3	0	0	1	1	0	0	21	14	1	.285
Apr 25, 2009	*Pittsburg State	24	3	4	2	1	0	0	1	0	0	1	0	1	0	0	6	21	6	0	.283
Apr 25, 2009	*Pittsburg State	22	3	6	3	0	0	1	1	0	0	0	0	1	0	0	3	21	15	1	.283
May 01, 2009	vs Missouri Southern	38	6	15	5	4	0	0	3	0	5	1	0	2	0	0	1	27	14	1	.286
May 01, 2009	vs Emporia State	27	6	7	5	2	0	0	4	0	0	0	1	1	0	0	9	21	6	0	.285
05/02/2009	vs Nebraska-Omaha	27	0	2	0	0	0	0	3	0	2	0	1	2	0	0	5	27	9	1	.281
May 02, 2009	vs Emporia State	22	0	5	0	2	0	0	3	0	1	1	0	1	0	2	1	21	12	0	.281
May 08, 2009	vs Abilene Christian	27	1	11	1	0	0	1	1	0	0	1	1	1	0	1	4	18	4	1	.283
May 09, 2009	vs Central Missouri	37	3	10	3	1	0	1	0	0	3	0	0	1	0	0	11	30	11	1	.283
May 09, 2009	vs Abilene Christian	37	11	14	6	1	1	1	3	0	1	0	0	1	0	0	1	21	12	0	.285
May 10, 2009	at Southeastern Okla.	22	1	2	1	1	0	0	8	0	0	0	0	1	0	0	12	18	8	1	.282
Totals		1595	277	450	235	81	14	30	147	1	93	15	21	63	14	7	224	1236	539	56	.282

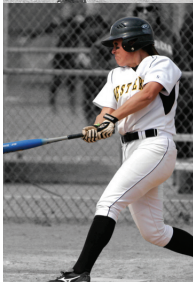

2009 Team-by-Game Pitching ERA

Missouri Western Softball 2009
Team Game-by-Game for Missouri Western (as of Feb 08, 2010)
Pitching (All games)

Date	Opponent	IP	H	R	ER	BB	SO	2B	3B	HR	WP	BK	HBP	DP	IBB	Score	W-L	SV	ERA
Feb 13, 2009	vs Texas-Permian Basin	5.0	1	0	0	2	6	0	0	0	0	0	0	0	0	9-0	1-0	0	0.00
Feb 13, 2009	vs Incarnate Word	7.0	11	8	3	1	2	2	0	1	1	0	0	0	0	2-8	1-1	0	1.75
Feb 14, 2009	Angelo State	7.0	10	12	11	7	3	1	1	1	0	0	1	1	16	8-12	1-2	0	5.16
Feb 15, 2009	vs Texas A&M Int'l	7.0	10	4	2	2	2	3	0	0	0	0	0	0	0	7-4	2-2	0	4.31
Feb 15, 2009	vs SW Oklahoma	7.0	12	7	5	1	4	3	1	0	2	0	1	0	0	4-7	2-3	0	4.45
Feb 15, 2009	vs West Texas A&M	7.0	6	4	4	3	2	2	0	1	0	0	1	0	0	8-4	3-3	0	4.38
Feb 20, 2009	vs TexAnns	6.0	9	5	4	4	7	1	0	1	0	0	2	1	16	3-5	3-4	0	4.41
Feb 20, 2009	vs Aggies	7.0	4	2	1	1	2	1	0	0	0	0	0	1	0	4-2	4-4	0	3.96
Feb 21, 2009	vs Lady Riders	7.0	6	2	1	3	7	0	0	0	1	0	0	0	0	4-2	5-4	1	3.62
Feb 22, 2009	vs Texas A&M Kingsville	7.0	3	1	1	2	4	2	0	0	0	0	0	1	16	8-1	6-4	1	3.34
Feb 22, 2009	vs Northeastern State	8.0	8	4	2	3	11	1	0	0	0	0	0	0	0	6-4	7-4	1	3.17
Mar 9, 2009	vs West Liberty State	7.0	2	0	0	3	5	1	0	0	0	0	0	0	0	1-0	8-4	1	2.90
Mar 9, 2009	vs West Liberty State	7.0	6	5	2	3	3	0	0	0	0	0	0	0	0	6-5	9-4	1	2.83
Mar 10, 2009	vs Ohio Valley	4.0	1	0	0	0	5	0	0	0	0	0	0	0	0	11-0	10-4	1	2.71
Mar 10, 2009	vs Felician	5.0	2	0	0	2	8	1	0	0	0	0	0	0	0	8-0	11-4	1	2.57
Mar 12, 2009	vs Assumption	7.0	4	0	0	3	4	2	0	0	0	0	0	0	0	3-0	12-4	1	2.40
Mar 12, 2009	vs Wayne State (Neb.)	7.0	5	0	0	1	6	1	0	0	0	0	2	0	0	1-0	13-4	1	2.25
Mar 13, 2009	vs Wayne State (Neb.)	7.0	1	1	0	2	3	0	0	0	0	0	0	0	0	8-1	14-4	1	2.12
Mar 13, 2009	vs Bentley	7.0	5	1	0	3	5	1	0	0	0	2	0	0	0	4-1	15-4	2	2.00
Mar 17, 2009	at Drury University	10.0	3	0	0	0	8	0	0	0	0	0	0	0	0	1-0	16-4	2	1.85
Mar 17, 2009	at Drury University	7.0	4	0	0	2	5	0	0	0	0	0	0	0	0	2-0	17-4	2	1.76
Mar 19, 2009	NW Missouri State	7.0	6	0	0	1	4	1	0	0	0	0	0	0	0	6-0	18-4	2	1.68
Mar 19, 2009	NW Missouri State	7.0	9	5	5	0	5	2	0	1	0	0	3	0	0	6-5	19-4	2	1.83
Mar 21, 2009	vs Quincy	7.0	7	1	0	1	5	0	0	0	0	0	0	0	0	3-1	20-4	2	1.75
Mar 21, 2009	vs Wayne State	7.0	9	2	2	1	5	0	0	1	1	0	1	0	0	4-2	21-4	3	1.76
Mar 22, 2009	vs Concordia St.-Paul	7.0	7	2	1	2	3	1	0	0	0	0	0	0	0	4-2	22-4	3	1.73
Mar 22, 2009	vs Upper Iowa	7.0	7	2	2	2	4	0	0	0	1	0	0	1	0	4-2	23-4	3	1.74
Mar 24, 2009	vs Missouri S & T	7.0	5	4	3	1	5	1	0	2	0	0	0	0	0	7-4	24-4	3	1.79
Mar 24, 2009	vs Missouri S & T	7.0	2	1	1	0	4	0	0	1	0	0	0	0	0	4-1	25-4	3	1.76
Mar 31, 2009	at *Washburn	7.0	9	5	5	3	4	1	0	2	1	0	1	0	0	6-5	26-4	3	1.87
Mar 31, 2009	at *Washburn	7.0	8	3	1	3	2	1	0	0	0	0	0	0	0	5-3	27-4	3	1.84
Apr 01, 2009	at *Truman State Univ.	7.0	4	0	0	0	2	0	0	0	0	0	0	0	0	3-0	28-4	3	1.78
Apr 01, 2009	at *Truman State Univ.	7.0	7	5	2	2	2	1	0	0	1	0	0	0	0	7-5	29-4	3	1.79
Apr 04, 2009	at *Fort Hays State	7.0	1	0	0	0	5	1	0	0	0	0	0	0	0	6-0	30-4	3	1.74
Apr 04, 2009	at *Fort Hays State	7.0	8	5	4	3	1	1	0	0	0	0	0	0	0	7-5	31-4	4	1.80
Apr 07, 2009	at Lincoln	7.0	7	0	0	1	5	1	0	0	0	0	0	0	0	8-0	32-4	4	1.75
Apr 07, 2009	at Lincoln	7.0	6	3	3	1	5	2	0	0	0	0	0	0	0	6-3	33-4	4	1.78
Apr 10, 2009	*Southwest Baptist	7.0	7	5	3	3	6	2	0	1	0	0	0	0	0	7-5	34-4	4	1.82
Apr 10, 2009	*Southwest Baptist	7.0	4	4	1	0	3	1	0	1	0	0	0	0	0	9-4	35-4	4	1.80
Apr 11, 2009	*Central Missouri	7.0	7	4	3	0	2	1	0	2	1	0	0	0	0	0-4	35-5	4	1.83
Apr 11, 2009	*Central Missouri	6.0	9	9	7	4	4	0	0	2	1	0	1	0	0	1-9	35-6	4	1.96
04/17/2009	at *Nebraska-Omaha	7.0	6	3	1	2	5	0	0	1	0	0	0	0	0	7-3	36-6	4	1.94
04/17/2009	at *Nebraska-Omaha	6.0	5	6	5	5	2	1	0	2	0	0	1	1	16	2-6	36-7	4	2.02
Apr 19, 2009	at *NW Missouri State	7.0	6	2	1	1	4	0	0	1	0	0	0	1	0	7-2	37-7	4	1.99
Apr 19, 2009	at *NW Missouri State	8.0	4	2	2	5	4	0	0	0	0	0	0	0	0	5-2	38-7	4	1.99
Apr 21, 2009	at *Emporia State	6.0	6	3	3	2	4	1	0	2	0	0	0	0	0	0-3	38-8	4	2.02
Apr 21, 2009	at *Emporia State	7.0	9	6	6	5	1	1	0	2	0	0	0	1	0	7-6	39-8	4	2.10
Apr 24, 2009	*Missouri Southern	7.0	4	0	0	0	8	1	0	0	0	0	1	0	0	2-0	40-8	4	2.06
Apr 24, 2009	*Missouri Southern	7.0	2	0	0	0	1	0	0	0	0	0	0	0	0	2-0	41-8	4	2.01
Apr 25, 2009	*Pittsburg State	7.0	2	0	0	0	6	0	0	0	0	0	0	0	0	3-0	42-8	4	1.97
Apr 25, 2009	*Pittsburg State	7.0	4	0	0	2	1	1	0	0	0	0	0	0	0	3-0	43-8	4	1.93
May 01, 2009	vs Missouri Southern	9.0	12	5	5	2	3	3	0	1	0	0	0	0	0	6-5	44-8	4	1.98
May 01, 2009	vs Missouri Southern	7.0	7	1	1	3	8	2	0	1	0	0	0	0	0	6-1	45-8	4	1.96
05/02/2009	vs Nebraska-Omaha	9.0	6	2	0	1	8	0	0	0	0	0	0	0	0	0-2	45-9	4	1.92
May 02, 2009	vs Emporia State	7.0	6	3	3	5	2	0	0	1	1	0	0	0	0	0-3	45-10	4	1.94
May 08, 2009	vs Abilene Christian	6.0	5	2	1	3	4	1	0	0	0	0	0	0	0	1-2	45-11	4	1.93
May 09, 2009	vs Central Missouri	10.0	5	1	1	3	6	1	0	1	0	0	1	0	0	3-1	46-11	4	1.89
May 09, 2009	vs Abilene Christian	7.0	4	2	2	4	1	1	0	2	0	1	0	0	0	11-2	47-11	4	1.90
May 10, 2009	at Southeastern Okla.	6.0	7	5	4	6	1	3	0	0	1	1	0	0	0	1-5	47-12	4	1.94
Totals		412.0	342	159	114	125	247	165	6	93	12	4	16	8	64	277-159	47-12	4	1.94

* = MIAA game

2009 Team/Individual Game Highs

TEAM GAME HIGHS

Batting

At bats: 38 - vs Missouri Southern (May 01, 2009)
 Runs scored: 11 - vs Ohio Valley (Mar 10, 2009)
 11 - vs Abilene Christian (May 09, 2009)
 Hits: 15 - vs NW Missouri State (Apr 19, 2009)
 15 - vs Missouri Southern (May 01, 2009)
 RBIs: 10 - vs Ohio Valley (Mar 10, 2009)
 Doubles: 5 - vs Ohio Valley (Mar 10, 2009)
 Triples: 2 - vs Texas-Permian Basin (Feb 13, 2009)
 2 - vs Texas A&M Int'l (Feb 15, 2009)
 2 - vs Felician (Mar 10, 2009)
 Home runs: 3 - vs West Texas A&M (Feb 15, 2009)
 Total bases: 22 - vs Southwest Baptist (Apr 10, 2009)
 8 - vs NW Missouri State (Apr 19, 2009)
 8 - vs Southeastern Okla. (May 10, 2009)
 Strikeouts: 12 - vs Central Missouri (Apr 11, 2009)
 12 - vs Southeastern Okla. (May 10, 2009)
 Sac hits: 4 - vs Drury University (Mar 17, 2009)
 Sac flies: 2 - vs West Texas A&M (Feb 15, 2009)
 2 - vs West Liberty State (Mar 9, 2009)
 Stolen bases: 5 - (6 games)
 Hit by pitch: 2 - vs Texas A&M Kingsville (Feb 22, 2009)
 2 - vs Quincy (Mar 21, 2009)
 2 - vs Missouri S & T (Mar 24, 2009)
 Caught stealing: 1 - (15 games)
 Runners LOB: 13 - vs Incarnate Word (Feb 13, 2009)
 Hit into DP: 2 - vs Emporia State (May 02, 2009)
 2 - vs Abilene Christian (May 08, 2009)

Fielding

Putouts: 30 - vs Drury University (Mar 17, 2009)
 30 - vs Central Missouri (May 09, 2009)
 Assists: 15 - (4 games)
 Errors: 5 - vs Incarnate Word (Feb 13, 2009)
 5 - vs Southwest Baptist (Apr 10, 2009)
 Passed balls: 1 - (4 games)
 DPs turned: 2 - (4 games)

Pitching

Innings pitched: 10.0 - vs Drury University (Mar 17, 2009)
 10.0 - vs Central Missouri (May 09, 2009)
 Strikeouts: 11 - vs Northeastern State (Feb 22, 2009)
 Hits allowed: 1 - (4 games)
 Wild pitches: 2 - vs SW Oklahoma (Feb 15, 2009)
 Hit batters: 3 - vs NW Missouri State (Mar 19, 2009)

INDIVIDUAL GAME HIGHS

Batting

At bats: 5 - (11 games)
 Runs scored: 3 - (4 games)
 Hits: 4 - (4 games)
 RBIs: 5 - Buchanan,Samantha vs FHSU (4/4/09)
 Doubles: 3 - Diehl,Becky vs NWMSU (Apr 19, 2009)
 Triples: 1 - (14 games)
 Home runs: 2 - Pivovar,Shannon vs WU (Mar 31, 2009)
 Total bases: 9 - Pivovar,Shannon vs WU (Mar 31, 2009)
 9 - Diehl,Becky vs FHSU (Apr 04, 2009)
 9 - Douglas,Brittany vs ACU (May 09, 2009)
 Walks: 3 - (4 games)
 Strikeouts: 3 - (8 games)
 Sac hits: 2 - Pivovar,Shannon vs MO. S & T (3/24/09)
 2 - Douglas,Brittany vs WU (Mar 31, 2009)
 Sac flies: 1 - (14 games)
 Stolen bases: 3 - (4 games)
 Hit by pitch: 1 - (21 games)
 Caught stealing: 1 - (15 games)
 Runners LOB: 6 - Hudson,Ashley vs NWMSU (Apr 19, 2009)

Fielding

Putouts: 18 - Buchanan,Samantha vs MSSU (4/24/09)
 Assists: 6 - (5 games)
 Errors: 2 - Hudson,Ashley vs WLSU (Mar 9, 2009)
 2 - Hudson,Ashley vs SBU (Apr 10, 2009)
 2 - Pivovar,Shannon vs NWMSU (Apr 19, 2009)
 Passed balls: 1 - (4 games)

Pitching

Innings pitched: 10.0 - Jones,Allison vs Drury (Mar 17, 2009)
 10.0 - Jones,Allison vs UCM (May 09, 2009)
 Strikeouts: 8 - (5 games)
 Wild pitches: 2 - Anderson,Carla vs SWOK. (Feb 15, 2009)
 Hit batters: 2 - Jones,Allison vs Wayne State (3/12/09)
 2 - Belger,Jonnelle vs NWMSU (Mar 19, 2009)

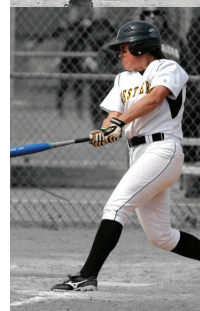
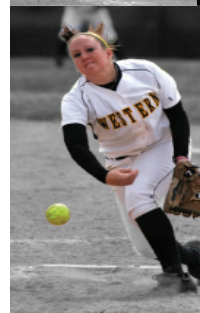

2009 Line Scores



Feb 13, 2009 at San Angelo, Texas

 Missouri Western.... 003 42 - 9 7 0 (1-0)
 Texas-Permian Basin. 000 00 - 0 1 3 (0-4)

WP-Anderson, C. (1-0) LP-H. Hutson (0-1) T-1:30 A-50
 HR MWSU - Diehl, B. (1)

Feb 13, 2009 at San Angelo, Texas

 Incarnate Word..... 000 210 5 - 8 11 1 (3-5)
 Missouri Western.... 001 000 1 - 2 11 5 (1-1)

WP-Gonzales, J (1-1) Save-Sparks, A(1) LP-Jones, A. (0-1)
 T-1:50 A-50
 HR UIW - Carraman, A
 HR MWSU - Nocita, A., Diehl, B.

Feb 14, 2009 at San Angelo, Texas

 Angelo State..... 001 008 3 - 12 10 4 (10-0)
 Missouri Western.... 104 102 0 - 8 8 1 (1-2)

WP-C. Nelson (6-0) LP-Belger, J. (0-1) T-1:45 A-200
 HR ASU - S. James (5)

Feb 15, 2009 at San Angelo, Texas

 Missouri Western.... 000 061 0 - 7 9 2 (2-2)
 Texas A&M Int'l.... 002 001 1 - 4 10 2 (7-5)

WP-Jones, A. (1-1) LP-Salinas (0-3) T-2:00 A-50

Feb 15, 2009 at San Angelo, Texas

 SW Oklahoma..... 201 101 2 - 7 12 4 (1-4)
 Missouri Western.... 000 022 0 - 4 7 1 (2-3)

WP-K. Raines (1-0) Save-A. Zukerman(1)
 LP-Anderson, C. (1-1) T-2:00 A-50

Feb 15, 2009 at San Angelo, Texas

 Missouri Western.... 000 120 5 - 8 11 0 (3-3)
 West Texas A&M..... 012 100 0 - 4 6 2 (8-1)

WP-Belger, J. (1-1) LP-L. Wright (4-1) T-1:49 A-50
 HR MWSU - Douglas, B. (1), Hudson, A. (1), Smith, K. (1)
 HR WTAMU - K. Witte (3)

Feb 20, 2009 at Hot Springs, Ark.

 Griffons..... 000 201 0 - 3 7 1 (3-4)
 TexAnn..... 011 210 X - 5 9 0 (9-3)

WP-L. Zearfoss (6-2) LP-Belger, J. (1-2) T-2:15
 A-100
 HR TARLETON - B. Rice

Feb 20, 2009 at Hot Springs, Ark.

 Aggies..... 000 200 0 - 2 4 2
 Griffons..... 100 120 X - 4 8 2

WP-Jones, A. LP-A. McBride T-2:00 A-100

Feb 21, 2009 at Hot Springs, Ark.

 Lady Riders..... 000 011 0 - 2 6 7
 Missouri Western.... 000 040 X - 4 3 1

WP-Anderson, C. Save-Belger, J. LP-A. Doyle
 T-2:00 A-100

Feb 22, 2009 at Hot Springs, Ark.

 Missouri Western.... 101 031 2 - 8 7 0
 Texas A&M Kingsville 100 000 0 - 1 3 3

WP-Jones, A. LP-C. Rigamonti T-1:40 A-100
 HR MWSU - Diehl, B.

Feb 22, 2009 at Hot Springs, Ark

 Missouri Western.... 400 000 02 - 6 10 2
 Northeastern State.. 011 110 00 - 4 8 1

WP-Jones, A. LP-A. Derichswe T-2:00 A-100

Mar 9, 2009 at Clermont, Fla.

 Missouri Western.... 000 001 0 - 1 2 1 (8-4)
 West Liberty State.. 000 000 0 - 0 2 4

WP-Belger, J. LP-Rankin, A. T- A-0

Mar 9, 2009 at Clermont, Fla.

 West Liberty State.. 000 030 2 - 5 6 2
 Missouri Western.... 110 200 2 - 6 6 3 (9-4)

WP-Jones, A. LP-Rankin, A. T- A-0

Mar 10, 2009 at Clermont, Fla.

 Missouri Western.... 041 6 - 11 10 0 (10-4)
 Ohio Valley..... 000 0 - 0 1 4

WP-Jones, A. LP-Davidson, S. T- A-0

Mar 10, 2009 at Clermont, FL

 Felician..... 000 00 - 0 2 1 (1-5)
 Missouri Western.... 021 41 - 8 11 0 (11-4)

WP-Anderson, C. LP-HUGHES (0-2) T-1:10 A-50

Mar 12, 2009 at Clermont, Fla.

 Missouri Western.... 011 010 0 - 3 4 0 (12-4)
 Assumption..... 000 000 0 - 0 4 1

WP-Belger, J. LP-Rizzo T- A-0

Mar 12, 2009 at Clermont, Fla.

 Wayne State (Neb.).. 000 000 0 - 0 5 2 (13-4)
 Missouri Western.... 100 000 X - 1 5 0

WP-Jones, A. LP-Goetzinger T- A-0

Mar 13, 2009 at Clermont, Fla.

 Wayne State (Neb.).. 000 001 0 - 1 1 0 (14-4)
 Missouri Western.... 011 501 X - 8 13 2

WP-Jones, A. LP-Goetzinger T- A-0

Mar 13, 2009 at Clermont, Fla.

 Missouri Western.... 010 030 0 - 4 7 1 (15-4)
 Bentley..... 000 100 0 - 1 5 2

WP-Belger, J. Save-Anderson, C. (1) LP-Fogarty A-0
 HR MWSU - Douglas, B.

Mar 17, 2009 at Springfield, Mo.

 Missouri Western.... 000 000 000 1 - 1 5 1
 Drury University.... 000 000 000 0 - 0 3 1

WP-Jones, A. (9-1) LP-McCarthy T- A-0

Mar 17, 2009 at Springfield, Mo.

 Missouri Western.... 101 000 0 - 2 6 0 (17-4)
 Drury University.... 000 000 0 - 0 4 1 (9-18)

WP-Belger, J. (5-2) LP-McCarthy (7-7) T-1:30
 A-75

Mar 19, 2009 at St. Joseph, Mo.

 NW Missouri State... 000 000 0 - 0 6 3 (8-17)
 Missouri Western.... 012 300 X - 6 9 0 (18-4)

WP-Jones, A. (10-1) LP-Krueger (4-8) T-1:27 A-137

Mar 19, 2009 at St. Joseph, Mo.

 NW Missouri State... 003 200 0 - 5 9 2 (8-18)
 Missouri Western.... 012 102 X - 6 8 0 (19-4)

WP-Jones, A. (11-1) LP-Ackelson (3-3) T-1:35 A-107
 HR MWSU - Carter
 HR MWSU - Pivovar, S.

Mar 21, 2009 at St. Joseph, Mo.

 Quincy..... 000 000 1 - 1 7 1 (10-16)
 Missouri Western.... 100 002 0 - 3 2 1 (20-4)

WP-Anderson, C. (4-1) LP-Bunzell (7-7) T- A-117

Mar 21, 2009 at St. Joseph, Mo.

 Wayne State..... 000 101 0 - 2 9 0 (13-9)
 Missouri Western.... 202 000 X - 4 7 0 (21-4)

WP-Jones, A. (12-1) Save-Belger, J. (2)
 LP-Baird, A. (4-3) A-134
 HR WSCSB - Radley, J.

Mar 22, 2009 at St. Joseph, Mo.

 Concordia St.-Paul.. 000 000 2 - 2 7 5 (16-12)
 Missouri Western.... 300 001 X - 4 3 1 (22-4)

WP-Jones, A. (13-1) LP-McMahon (7-5) T-1:29 A-58

Mar 22, 2009 at MWSU SB Complex 1

 Upper Iowa..... 001 000 1 - 2 7 1 (9-7)
 Missouri Western.... 002 200 X - 4 6 1 (23-4)

WP-Belger, J. (6-2) LP-Maisto, E (2-2) T-1:36
 A-54

Mar 24, 2009 at St. Joseph, Mo.

 Missouri S & T..... 110 101 0 - 4 5 5 (8-14)
 Missouri Western.... 115 000 X - 7 6 1 (24-4)

WP-Jones, A. (14-1) LP-O'Hara, J (4-10) T-1:37
 A-33
 HR S&T - Drage, K, Deibert, K
 HR MWSU - Diehl, B.

Mar 24, 2009 at St. Joseph, Mo.

 Missouri S & T..... 000 000 1 - 1 2 3 (8-15)
 Missouri Western.... 011 002 X - 4 7 0 (25-4)

WP-Belger, J. (7-2) LP-Wallingford (4-5) T-1:24
 A-27
 HR S&T - Tucker, E

Mar 31, 2009 at Topeka, Kan.

 Missouri Western.... 200 210 1 - 6 8 0 (26-4)
 Washburn..... 041 000 0 - 5 9 0 (13-19)

WP-Jones, A. (15-1) LP-Farris, S. (6-8) T-1:46
 A-0
 HR MWSU - Pivovar, S. 2 (3)
 HR WU - Williams, T. (10), White, D. (6)
 Game 1 of doubleheader
 Williams hits 40th home run of Washburn career.

Mar 31, 2009 at Topeka, Kan.

 Missouri Western.... 202 001 0 - 5 9 2 (27-4)
 Washburn..... 100 101 0 - 3 8 2 (13-20)

WP-Belger, J. (8-2) LP-Farris, S. (6-9) T-1:31
 A-125

2009 Line Scores

Apr 01, 2009 at Kirksville, Mo.

Missouri Western.... 100 020 0 - 3 4 1 (28-4)
Truman State Univ... 000 000 0 - 0 4 2 (8-16)

WP-Jones,A. (16-1) LP-Johnson (2-7) T-1:33
A-68
HR MWSU - Pivovar,S. (4)

Apr 01, 2009 at Kirksville, Mo.

Missouri Western.... 120 031 0 - 7 7 2 (29-4)
Truman State Univ... 000 005 0 - 5 7 2 (8-17)

WP-Belger,J. (9-2) LP-vanGennip (2-6) T-1:40
A-78
HR MWSU - Nocita,A. (2), Diehl,B. (5)

Apr 04, 2009 at Hays, Kan.

Missouri Western.... 020 130 0 - 6 10 1 (30-4)
Fort Hays State..... 000 000 0 - 0 1 2 (21-21)

WP-Jones,A. (17-1) LP-Mohr,A. (9-6) T-1:40
A-37
HR MWSU - Hudson,A., Diehl,B.

Apr 04, 2009 at Hays, Kan.

Missouri Western.... 100 220 2 - 7 10 1 (31-4)
Fort Hays State..... 003 020 0 - 5 8 3 (21-22)

WP-Anderson,C. (5-1) Save-Jones,A. (1) LP-Rupa,K. (11-14) T-1:58 A-40
HR MWSU - Nocita,A.

Apr 07, 2009 at Jefferson City, Mo

Missouri Western St. 004 003 1 - 8 9 0 (32-4)
Lincoln..... 000 000 0 - 0 7 3 (11-29)

WP-Jones,A. (18-1) LP-Durrell,O. (7-16) T-1:21
A-75

Apr 07, 2009 at Jefferson City, Mo

Missouri Western St. 004 100 1 - 6 11 2 (33-4)
Lincoln..... 000 120 0 - 3 6 2 (11-30)

WP-Belger,J. (10-2) LP-Markway,M. (4-6) T-1:27
A-75
HR MWSU - Douglas,B., Hudson,A.

Apr 10, 2009 at St. Joseph, Mo.

Southwest Baptist... 100 004 0 - 5 7 2 (16-27)
Missouri Western.... 200 311 X - 7 13 1 (34-4)

WP-Jones,A. (19-1) LP-Wood, B (2-9) T-1:35
A-103
HR SBU - Munoz, K (2)
HR MWSU - Douglas,B. (4), Williamson (1)

Apr 10, 2009 at St. Joseph, Mo.

Southwest Baptist... 003 001 0 - 4 4 2 (16-28)
Missouri Western.... 212 103 X - 9 9 5 (35-4)

WP-Belger,J. (12-2) LP-Rose, J (11-14) T-1:40
A-91
HR SBU - Garcia, N
HR MWSU - Nocita,A. (4), Williamson (2)

Apr 11, 2009 at St. Joseph, Mo.

Central Missouri.... 000 201 1 - 4 7 1 (24-9)
Missouri Western.... 000 000 0 - 0 1 1 (35-5)

WP-Leonard, M (13-1) LP-Jones,A. (19-2) T-1hr 31 m
A-202
HR UCM - Kurka,K, Marble,J

Apr 11, 2009 at St. Joseph, Mo.

Central Missouri.... 100 431 - 9 9 0 (26-8)
Missouri Western.... 000 100 - 1 6 2 (35-6)

WP-Holland,K (7-4) LP-Belger,J. (11-3) T-1hr26min
A-174
HR UCM - Kurka,K, Marble,J

04/17/2009 at Omaha, Neb.

Missouri Western.... 001 231 0 - 7 12 1 (36-6)
Nebraska-Omaha..... 000 030 0 - 3 6 4 (32-10)

WP-Jones,A. (20-1) LP-Negrete,Meli (13-5) T-1:44
A-0
HR MWSU - Franks,K.
HR UNO - Slocum,Linds

04/17/2009 at Omaha, Neb.

Missouri Western.... 010 100 0 - 2 8 1 (36-7)
Nebraska-Omaha..... 100 311 X - 6 5 1 (33-10)

WP-Slocum,Linds (11-1) Save-Haley,Beth(2)
LP-Belger,J. (11-4) T-1:28 A-165
HR UNO - Hukill,Alli, Wellwood,Kri

Apr 19, 2009 at Maryville, Mo.

Missouri Western.... 302 002 0 - 7 7 2 (37-7)
NW Missouri State... 002 000 0 - 2 6 1 (13-33)

WP-Jones,A. (21-2) LP-Krueger (7-15) T-1:57 A-81
HR MWSU - Diehl,B. (7)
HR NWSU - Leslie (3)

Apr 19, 2009 at Maryville, Mo.

Missouri Western.... 002 000 03 - 5 15 0 (38-7)
NW Missouri State... 000 200 00 - 2 4 1 (13-34)

WP-Belger,J. (12-4) LP-Ackelson (4-7) T-1:50 A-0

Apr 21, 2009 at Emporia, Kan.

Missouri Western.... 000 000 0 - 0 9 0 (38-8)
Emporia State..... 003 000 X - 3 6 0 (32-12)

WP-Dennis,M (15-6) LP-Jones,A. (21-3) T-1:22
A-174
HR ESU - Hughes,A (10), Campbell,M (6)

Apr 21, 2009 at Emporia, Kan.

Missouri Western.... 001 402 0 - 7 12 0 (39-8)
Emporia State..... 001 120 2 - 6 9 0 (32-13)

WP-Belger,J. (13-4) LP-Heerey,J (17-7) T-1:53
A-248
HR ESU - Campbell,M (7), Smith,A (3)

Apr 24, 2009 at St. Joseph, Mo.

Missouri Southern... 000 000 0 - 0 4 5 (18-32)
Missouri Western.... 000 020 X - 2 3 0 (40-8)

WP-Jones,A. (22-3) LP-Clute (10-10) T-1:16
A-177

Apr 24, 2009 at St. Joseph, Mo.

Missouri Southern... 000 000 0 - 0 2 4 (18-33)
Missouri Western.... 001 001 X - 2 6 1 (41-8)

WP-Belger,J. (14-4) LP-Kuykendall (7-8) T-1:25
A-223

Apr 25, 2009 at St. Joseph, Mo.

Pittsburg State.... 000 000 0 - 0 2 4 (30-20)
Missouri Western.... 000 111 X - 3 4 0 (42-8)

WP-Jones,A. (23-3) LP-Slayden (19-8) T-1:37 A-81

Apr 25, 2009 at St. Joseph, Mo.

Pittsburg State.... 000 000 0 - 0 4 0 (30-21)
Missouri Western.... 000 210 X - 3 6 1 (43-8)

WP-Belger,J. (15-4) LP-Swanson (10-10) T-1:26
A-63 HR MWSU - Douglas,B.

May 01, 2009 at Overland Park, Kan.

Missouri Southern... 301 000 010 - 5 12 3 (21-35)
Missouri Western.... 102 001 011 - 6 15 1 (44-8)

WP-Jones,A. (24-3) LP-Kuykendall (8-9) T-2:04
HR MSSU - Hurley

May 01, 2009 at Overland Park, Kan.

Missouri Western.... 100 401 0 - 6 7 0 (45-8)
Emporia State..... 000 000 1 - 1 7 1 (37-14)

WP-Jones,A. (25-3) LP-Dennis,M (18-7) T-1:50
A-140 HR ESU - Mahan,A (3)

05/02/2009 at Overland Park, Kan.

Nebraska-Omaha..... 000 000 002 - 2 6 0 (43-13)
Missouri Western.... 000 000 000 - 0 2 1 (45-9)

WP-Haley,Beth (12-5) LP-Jones,A. (25-4) T-1:45
A-225

May 02, 2009 at Overland Park, Kan.

Emporia State..... 200 010 0 - 3 6 0 (40-14)
Missouri Western.... 000 000 0 - 0 5 0 (45-10)

WP-Dennis,M (20-7) LP-Belger,J. (15-5) T-1:40
A-175 HR ESU - Campbell,M (10)

May 08, 2009 at Durant, Okla.

Missouri Western St. 010 000 0 - 1 11 1 (45-11)
Abilene Christian... 000 020 X - 2 5 0 (43-13)

WP-J. Gregoire (22-5) LP-Jones,A. (25-5) T-1:37
A-205 HR MWSU - Diehl,B. (8)

May 09, 2009 at Durant, Okla.

Central Missouri.... 100 000 000 0 - 1 5 0 (36-14)
Missouri Western St. 000 000 100 2 - 3 10 1 (46-11)

WP-Jones,A. (26-5) LP-Leonard,M (18-4) T-2:15 A-127
HR UCM - Kurka,K (12)
HR MWSU - Douglas,B. (6)

May 09, 2009 at Durant, Okla.

Missouri Western St. 002 015 3 - 11 14 0 (47-11)
Abilene Christian... 200 000 0 - 2 4 4 (43-15)

WP-Belger,J. (16-5) LP-K. Partin (11-3) T-1:25 A-146
HR MWSU - Douglas,B. (7)
HR ACU - J. Shierey (13), M. Rodriguez (8)

May 10, 2009 at Durant, Okla.

Missouri Western St. 100 000 0 - 1 2 1 (47-12)
Southeastern Okla... 000 014 X - 5 7 1 (53-11)

WP-M. Johnson (26-5) LP-Jones,A. (26-6) T-1:47 A-317



2010 Opponents



2010 MWSU Softball Schedule

Date	Opponent	Location	Time
2/5	University of Central Oklahoma & University of Central Oklahoma &	Edmond, Okla. Edmond, Okla.	1:00pm 3:00 pm
2/6	Northeastern State University & Northeastern State University &	Edmond, Okla. Edmond, Okla.	1:00 pm 3:00 pm
2/7	University of Central Oklahoma &	Edmond, Okla.	11:00am
2/19	Ouachita Baptist University \$ SE Oklahoma State University \$	Durant, Okla. Durant, Okla.	10:00 am 2:00 pm
2/20	Incarinate Ward \$	Durant, Okla.	10:00 am
2/21	St. Mary's University \$	Durant, Okla.	12:00 pm
2/21	Cameron University \$	Durant, Okla.	10:00 am
2/21	Newman University \$	Durant, Okla.	12:00 pm
2/26	Henderson State University % Ouachita Baptist University %	Hot Springs, Ark. Hot Springs, Ark.	9:00 am 1:00 pm
2/27	Arkansas Tech University %	Hot Springs, Ark.	9:00 am
2/27	University of Arkansas-Monticello %	Hot Springs, Ark.	1:00 pm
2/28	Texas A&M Kingsville %	Hot Springs, Ark.	10:00 am
2/28	SW Oklahoma State University %	Hot Springs, Ark.	12:00 pm
3/6	Missouri Southern State University ^	Joplin, Mo. (Wild Field)	11:00 am
3/6	University of Nebraska-Omaha ^	Joplin, Mo. (Kungle Field)	9:00 am
3/6	Northeastern State University ^	Joplin, Mo. (Wild Field)	5:00 pm
3/7	Oklahoma City University ^	Joplin, Mo. (Wild Field)	9:00 am
3/7	Midwestern State University ^	Joplin, Mo. (Kungle Field)	3:00 pm
3/13	UPPER IOWA UNIVERSITY	ST. JOSEPH, MO. (FIELD 1)	10:00 AM
3/14	LEWIS UNIVERSITY	ST. JOSEPH, MO. (FIELD 1)	12:00 PM
3/14	UPPER IOWA UNIVERSITY	ST. JOSEPH, MO. (FIELD 1)	12:00 PM
3/16	UNIVERSITY OF CENTRAL MISSOURI	ST. JOSEPH, MO. (FIELD 1)	2:00 PM
3/16	DRURY UNIVERSITY	ST. JOSEPH, MO.	3:00 PM
3/16	DRURY UNIVERSITY	ST. JOSEPH, MO.	5:00 PM
3/19	University of Nebraska-Omaha	Warrensburg, Mo.(Field 3)	2:00 pm
3/19	Washburn University	Warrensburg, Mo.(Field 1)	6:00 pm
3/20	Fort Hays State University	Warrensburg, Mo. (Field 3)	10:00 am
3/20	Northwest Missouri State University	Warrensburg, Mo. (Field 1)	12:00 pm
3/20	Truman State University	Warrensburg, Mo. (Field 2)	4:00 pm
3/26	WASHBURN UNIVERSITY *	ST. JOSEPH, MO	3:00 PM
3/27	WASHBURN UNIVERSITY *	ST. JOSEPH, MO.	5:00 PM
3/27	EMPORIA STATE UNIVERSITY *	ST. JOSEPH, MO.	2:00 PM
3/27	EMPORIA STATE UNIVERSITY *	ST. JOSEPH, MO.	4:00 PM
3/30	TRUMAN STATE UNIVERSITY *	ST. JOSEPH, MO.	4:00 PM
3/30	TRUMAN STATE UNIVERSITY *	ST. JOSEPH, MO.	4:00 PM
3/31	WAYNE STATE (NEB.)	ST. JOSEPH, MO.	6:00 PM
3/31	WAYNE STATE, (NEB)	ST. JOSEPH, MO.	3:00 PM
4/2	FORT HAYS STATE UNIVERSITY *	ST. JOSEPH, MO.	5:00 PM
4/2	FORT HAYS STATE UNIVERSITY *	ST. JOSEPH, MO.	4:00 PM
4/6	LINCOLN UNIVERSITY	ST. JOSEPH, MO.	6:00 PM
4/6	LINCOLN UNIVERSITY	ST. JOSEPH, MO	3:00 PM
4/6	LINCOLN UNIVERSITY	ST. JOSEPH, MO	5:00 PM
4/9	Southwest Baptist University *	Bolivar, Mo.	2:00 pm
4/9	Southwest Baptist University *	Bolivar, Mo.	4:00 pm
4/10	University of Central Missouri *	Warrensburg, Mo.	2:00 pm
4/10	University of Central Missouri *	Warrensburg, Mo.	4:00 pm
4/17	University of Central Missouri *	Maryville, Mo. (Field 2)	12:00 pm
4/17	University of Central Missouri *	Maryville, Mo. (Field 3)	2:00 pm
4/18	Southwest Baptist University ^	Maryville, Mo. (Field 2)	12:00 pm
4/18	Emporia State University ^	Maryville, Mo. (Field 2)	2:00 pm
4/19	Missouri Southern State University ^	Maryville, Mo. (Field 2)	2:00 pm
4/19	Pittsburg State University ^	Maryville, Mo. (Field 1)	12:00 pm
4/23	UNIVERSITY OF NEBRASKA OMAHA *	ST. JOSEPH, MO.	3:00 PM
4/23	UNIVERSITY OF NEBRASKA-OMAHA *	ST. JOSEPH, MO.	5:00 PM
4/24	NORTHWEST MISSOURI STATE UNIVERSITY *	ST. JOSEPH, MO	12:00 PM
4/24	NORTHWEST MISSOURI STATE UNIVERSITY *	ST. JOSEPH, MO	2:00 PM
4/30	Missouri Southern State University *	Joplin, Mo.	4:00 pm
4/30	Missouri Southern State University *	Joplin, Mo.	6:00 pm
5/1	Pittsburg State University *	Pittsburg, Kan.	12:00 pm
5/1	Pittsburg State University *	Pittsburg, Kan.	2:00 pm
5/6-5/8	TBA	Kansas City, Mo. - MIAA Tournament	TBA



& - University of Central Oklahoma Tournament
 \$ - Southeastern Oklahoma State Tournament
 % - Alabama-Huntsville Tournament
 ^ - MIAA Crossover
 * - MIAA Game

HOME GAMES ARE HIGHLIGHTED AND BOLD

GRIFFON HISTORY



YEAR-BY-YEAR RECORDS FROM 2002

2002

Coach Jennifer Bagley

Overall: 22-28 - 8-10 MIAA

Mar 11, 2002	vs Bryant College	W 4-1
Mar 11, 2002	vs Bryant College	W 4-1
Mar 12, 2002	vs West Liberty	W 4-0
Mar 12, 2002	vs West Liberty	2-3 L
Mar 13, 2002	vs St. Cloud State	3-4 L
Mar 13, 2002	vs New Haven	0-4 L
Mar 14, 2002	vs New Haven	W 10-1
Mar 14, 2002	vs North Dakota State	0-8 L
Mar 15, 2002	vs West Liberty	W 6-2
Mar 15, 2002	vs Moorhead State	W 8-0
Mar 19, 2002	at Park College	W 8-1
Mar 19, 2002	at Park College	2-4 L
Mar 23, 2002	vs North Dakota State	W 3-2
Mar 23, 2002	vs Truman State Univ.	1-2 L
%Mar 28, 2002	at North Dakota State	0-1 L
%Mar 29, 2002	vs U. of North Dakota	3-7 L
&Mar 29, 2002	vs U. of Mary	3-8 L
%Mar 29, 2002	vs Minnesota-Duluth	5-8 L
%Mar 30, 2002	vs St. Cloud State U.	0-1 L
*Apr 02, 2002	at Emporia State	2-4 L
*Apr 02, 2002	at Emporia State	10-11 L
Apr 04, 2002	at UNOMaha	0-8 L
Apr 04, 2002	at UNOMaha	0-8 L
Apr 06, 2002	vs South Dakota St.	W 7-2
Apr 06, 2002	vs South Dakota	W 8-2
Apr 07, 2002	vs U. of North Dakota	W 12-9
Apr 07, 2002	vs St. Cloud State	2-11 L
Apr 07, 2002	vs Augustana College	1-2 L
*Apr 10, 2002	Truman State Univ.	5-8 L
*Apr 10, 2002	Truman State Univ.	W 5-0
*Apr 11, 2002	Central Mo. State	0-1 L
*Apr 11, 2002	Central Mo. State	1-2 L
*Apr 12, 2002	at Missouri Southern	0-2 L
*Apr 12, 2002	at Missouri Southern	W 9-4
*Apr 13, 2002	at Pittsburg State	2-6 L
*Apr 13, 2002	at Pittsburg State	W 3-1
Apr 16, 2002	UNOMaha	0-1 L
Apr 17, 2002	Washburn	0-1 L
Apr 17, 2002	Washburn	0-1 L
Apr 20, 2002	SW Baptist	W 6-3
*Apr 20, 2002	SW Baptist	W 11-3
*Apr 21, 2002	Mo-Rolla	W 3-2
*Apr 21, 2002	Mo-Rolla	W 8-0
Apr 23, 2002	Benedictine	W 7-1
Apr 23, 2002	Benedictine	W 9-0
*Apr 24, 2002	at Northwest Mo. St. U.	0-1 L
*Apr 24, 2002	at Northwest Mo. St. U.	W 2-0
&May 03, 2002	vs Northwest Mo. St. U.	4-7 L
&May 03, 2002	vs Emporia State	W 1-0
&May 04, 2002	vs Truman State Univ.	4-5 L
* MIAA Games		
# MIAA Tournament		

2003

Coach Jennifer Bagley

Overall: 18-32 - 7-11 MIAA

Mar 03, 2003	Bellevue University	W 4-0
Mar 03, 2003	Bellevue University	W 8-2
Mar 10, 2003	vs Quincy University	W 13-5
Mar 10, 2003	vs Quincy University	W 3-1
Mar 11, 2003	vs Missouri-Rolla	W 6-5
Mar 11, 2003	vs Missouri-Rolla	W 1-0
Mar 12, 2003	vs Angelo State	1-2 L
Mar 13, 2003	vs Oakland City	W 8-2
Mar 13, 2003	vs Tarleton State	4-10 L
Mar 14, 2003	vs Lincoln (Mo.) Univ.	2-3 L
Mar 14, 2003	vs NW Mo. State	0-3 L
Mar 21, 2003	St. Cloud State	0-1 L
Mar 21, 2003	St. Cloud State	4-14 L
Mar 22, 2003	at Wayne State	5-6 L
Mar 22, 2003	North Dakota	W 3-2
Mar 22, 2003	at South Dakota	W 7-6
Mar 23, 2003	St. Cloud State	1-3 L
Mar 23, 2003	Concordia	3-4 L
Mar 23, 2003	at Truman State Univ.	0-5 L
*Mar 26, 2003	Northwest Mo. State	2-5 L
*Mar 26, 2003	Northwest Mo. State	0-5 L
Mar 27, 2003	South Dakota State	0-8 L
Mar 28, 2003	South Dakota State	12-15 L
Mar 28, 2003	South Dakota State	2-3 L
Mar 30, 2003	vs Nebraska-Kearney	2-4 L
Mar 30, 2003	vs Emporia State	6-11 L
*Apr 01, 2003	at Central Missouri	1-9 L
*Apr 01, 2003	at Central Missouri	0-11 L
*Apr 04, 2003	at Southwest Baptist	W 13-3
*Apr 04, 2003	at Southwest Baptist	W 4-0
*Apr 5, 2003	at Missouri-Rolla	1-2 L
*Apr 5, 2003	at Missouri-Rolla	W 3-2

*Apr 10, 2003	Emporia State	W 2-1
*Apr 10, 2003	Emporia State	W 2-1
*Apr 14, 2003	at Truman State Univ.	0-6 L
*Apr 14, 2003	at Truman State Univ.	0-6 L
Apr 16, 2003	at Nebraska-Omaha	0-8 L
Apr 16, 2003	at Nebraska-Omaha	2-6 L
*Apr 22, 2003	at Washburn	W 3-1
*Apr 22, 2003	at Washburn	1-4 L
Apr 26, 2003	vs NW Mo. State	0-1 L
Apr 26, 2003	vs Missouri-Rolla	0-3 L
*Apr 27, 2003	Pittsburg State	1-2 L
*Apr 27, 2003	Pittsburg State	0-8 L
*Apr 29, 2003	Missouri Southern	W 3-1
*Apr 29, 2003	Missouri Southern	1-4 L
May 02, 2003	vs Washburn	W 5-0
May 02, 2003	vs Missouri Southern	W 2-1
May 03, 2003	vs Emporia State	0-1 L
May 03, 2003	vs Truman State Univ.	0-8 L
* MIAA Games		

2004

Coach Jennifer Bagley

Overall: 31-19 - 10-8 MIAA

Mar 02, 2004	Bellevue	W 6-5
Mar 02, 2004	Bellevue	W 2-1
Mar 06, 2004	at Augustana	4-5 L
Mar 06, 2004	at St. Cloud	0-2 L
Mar 07, 2004	at Augustana	W 4-2
Mar 07, 2004	at Nebraska-Omaha	4-6 L
Mar 11, 2004	vs St. Edwards	2-3 L
Mar 11, 2004	Angelo State	W 0-7
Mar 19, 2004	Concordia	3-4 L
Mar 19, 2004	Concordia	W 6-1
Mar 20, 2004	Wayne State	W 13-2
Mar 20, 2004	Concordia	W 10-0
Mar 20, 2004	vs South Dakota	W 4-1
Mar 21, 2004	Minnesota State	W 3-0
Mar 21, 2004	vs South Dakota	W 10-1
Mar 21, 2004	South Dakota State	W 17-2
Mar 23, 2004	Nebraska-Omaha	1-8 L
Mar 23, 2004	Nebraska-Omaha	W 4-3
*Mar 26, 2004	at Northwest Mo. St.	W 3-0
*Mar 26, 2004	at Northwest Mo. St.	0-4 L
*Mar 30, 2004	Central Mo. State	1-4 L
*Mar 30, 2004	Central Mo. State	4-7 L
*Apr 02, 2004	SW Baptist	W 1-0
*Apr 02, 2004	SW Baptist	W 5-2
*Apr 03, 2004	Missouri-Rolla	W 1-0
*Apr 03, 2004	Missouri-Rolla	W 1-0
Apr 05, 2004	Park University	W 11-0
Apr 05, 2004	Park University	W 8-0
*April 7 2004	at Emporia State	W 4-3
*Apr 7, 2004	at Emporia State	2-4 L
%Apr 9, 2004	vs Minnesota State	W 7-2
Apr 9, 2004	at Nebraska-Omaha	2-3 L
Apr 9, 2004	vs Augustana	1-2 L
Apr 10, 2004	vs South Dakota State	W 6-1
Apr 10, 2004	vs South Dakota	W 9-0
*Apr 13, 2004	Truman	0-1 L
*Apr 13, 2004	Truman	0-1 L
*Apr 16, 2004	vs Missouri Southern	1-2 L
*Apr 16, 2004	vs Missouri Southern	W 5-3
*Apr 17, 2004	at Pittsburg State	W 7-0
*Apr 17, 2004	at Pittsburg State	3-4 L
*Apr 21, 2004	Washburn	W 6-1
*Apr 21, 2004	Washburn	W 7-6
Apr 24, 2004	vs Augustana	W 3-2
Apr 24, 2004	vs North Dakota	W 6-5
Apr 25, 2004	vs North Dakota State	W 1-0
Apr 25, 2004	at Minnesota State	W 5-3
\$May 01, 2004	vs Central Missouri St.	0-1 L
\$May 01, 2004	vs Washburn	W 2-0
\$May 1, 2004	at Missouri-Rolla	3-7 L
* MIAA Games		
\$ MIAA Tournament Games		

2005

Coach Jennifer Bagley

Overall: 48-20 - 11-7 MIAA

Feb 19, 2005	Upper Iowa	W 2-0
Feb 19, 2005	vs Concordia-St. Paul	5-6 L
Feb 19, 2005	vs Minnesota State	8-9 L
Feb 19, 2005	at St. Cloud State	6-7 L
Feb 19, 2005	vs South Dakota State	2-3 L
Feb 20, 2005	vs Lewis	W 5-1
Feb 22, 2005	Bellevue	W 5-1
Feb 22, 2005	Bellevue	W 4-2
Feb 25, 2005	vs Central Arkansas	W 4-1
Feb 25, 2005	at Ouachita Baptist	W 2-0
Feb 26, 2005	at Southern Arkansas	W 5-3
Feb 26, 2005	Henderson State	W 9-8
Mar 05, 2005	at Mo. Southern	W 7-6

Mar 05, 2005	Emporia State	0-2 L
Mar 05, 2005	at Washburn	W 6-4
Mar 06, 2005	at Mo. Southern	W 4-0
Mar 06, 2005	Truman	W 6-2
Mar 06, 2005	Northwest Mo.	W 1-0
@Mar 14, 2005	vs SW Minnesota St.	W 6-2
Mar 15, 2005	vs UMass-Lowell	W 6-1
Mar 16, 2005	vs Wisconsin-Parkside	W 3-1
Mar 16, 2005	vs Florida Tech	1-7 L
Mar 18, 2005	vs Indianapolis	W 3-2
Mar 18, 2005	vs Nova Southeastern	W 5-2
Mar 25, 2005	at North Dakota	W 8-0
Mar 26, 2005	vs Minnesota State	W 8-0
Mar 29, 2005	at Wayne State	W 9-1
Mar 29, 2005	at Wayne State	W 7-2
*Mar 31, 2005	at Central Missouri	W 6-1
*Mar 31, 2005	at Central Missouri	W 8-0
Apr 02, 2005	vs Minnesota State	W 11-3
Apr 02, 2005	vs Minnesota Duluth	W 8-0
Apr 02, 2005	vs South Dakota	W 6-0
Apr 03, 2005	vs North Dakota	W 3-1
Apr 03, 2005	vs Augustana	2-4 L
*Apr 09, 2005	at Southwest Baptist	W 4-0
*Apr 09, 2005	at Southwest Baptist	W 10-0
*Apr 10, 2005	at Missouri-Rolla	0-1 L
*Apr 10, 2005	at Missouri-Rolla	2-3 L
Apr 13, 2005	at Nebraska-Omaha	1-2 L
Apr 13, 2005	at Nebraska-Omaha	W 4-2
*Apr 14, 2005	Emporia State	1-2 L
*Apr 14, 2005	Emporia State	4-5 L
Apr 16, 2005	vs Minnesota State	0-6 L
Apr 16, 2005	vs Nebraska-Omaha	W 6-3
Apr 17, 2005	vs South Dakota	W 7-0
Apr 17, 2005	vs Emporia State	W 5-4
=Apr 17, 2005	NW Missouri State	W 5-0
*Apr 19, 2005	at Truman	W 3-2
*Apr 19, 2005	at Truman	W 5-4
*Apr 22, 2005	Mo. Southern	W 4-2
*Apr 22, 2005	Mo. Southern	8-9 L
*Apr 23, 2005	Pittsburg State	4-10 L
*Apr 23, 2005	Pittsburg State	7-10 L
*Apr 26, 2005	at Washburn	W 5-3
*Apr 26, 2005	at Washburn	W 10-4
*Apr 28, 2005	Northwest Mo.	W 11-4
*Apr 28, 2005	Northwest Mo.	W 5-0
Apr 30, 2005	vs Nebraska-Omaha	W 8-1
Apr 30, 2005	vs SCSU	W 3-2
Apr 30, 2005	vs Upper Iowa	W 6-0
\$May 6, 2005	at Missouri-Rolla	W 2-0
\$05/06/05	vs Emporia State	0-8 L
&May 06, 2005	at Central Missouri	W 5-2
&May 07, 2005	vs Pittsburg State	3-4 L
#05/12/05	vs Winona State	W 6-5
#05/13/05	vs #17 Concordia	0-2 L
#May 14, 2005	vs Truman	0-5 L
* MIAA Games		
# MIAA Tournament		
# NCAA Central Regional		

2006

Coach Jennifer Bagley

Feb 22, 2006	Rockhurst	W 11-1
Feb 22, 2006	Rockhurst	W 8-0
Feb 24, 2006	vs Nebraska-Omaha	4-5 L
Feb 24, 2006	vs Ferris State	W 6-5
Feb 25, 2006	vs Saint Joseph's	W 3-0
Feb 25, 2006	vs SIU Edwardsville	3-9 L
Mar 01, 2006	at #17 Nebraska	1-3 L
Mar 01, 2006	at #17 Nebraska	1-9 L
Mar 3, 2006	U of North Dakota	W 3-0
Mar 3, 2006	U of North Dakota	W 9-1
Mar 05, 2006	vs Southwest State	W 5-0
Mar 05, 2006	vs Augustana	1-2 L
Mar 13, 2006	vs Tiffin	1-4 L
Mar 13, 2006	vs Wisconsin-Parkside	W 2-0
Mar 14, 2006	vs Minnesota-Duluth	0-2 L
Mar 14, 2006	vs East Stroudsburg	W 8-2
Mar 15, 2006	vs Wayne State (Mich.)	W 3-2
Mar 15, 2006	vs East Stroudsburg	W 3-2
Mar 15, 2006	vs Shippensburg	W 6-1
Mar 16, 2006	vs New Haven	W 5-4
Mar 17, 2006	vs UMass-Lowell	11-12 L
Mar 17, 2006	vs St. Xavier	W 6-4
Mar 24, 2006	Concordia	3-6 L
Mar 24, 2006	Concordia	W 12-8
Mar 25, 2006	at Upper Iowa	W 13-1
Mar 25, 2006	St. Cloud State	1-9 L
Mar 26, 2006	Concordia-St. Paul	1-3 L
Mar 26, 2006	Minn. St. Mankato	1-4 L
*Mar 28, 2006	at NW Missouri State	0-4 L
*Mar 28, 2006	at NW Missouri State	W 8-5
Apr 01, 2006	vs Minnesota State	W 3-1
Apr 01, 2006	vs North Dakota	W 9-0

*Apr 04, 2006	at #1 Emporia State	5-6 L
*Apr 04, 2006	at #1 Emporia State	0-1 L
*Apr 08, 2006	at Pittsburg State	W 5-3
*Apr 08, 2006	at Pittsburg State	W 5-3
Apr 12, 2006	at Rockhurst	W 12-1
Apr 12, 2006	at Rockhurst	W 4-0
Apr 14, 2006	vs Minnesota-Duluth	2-3 L
Apr 14, 2006	vs MSU Moorhead	W 3-2
Apr 14, 2006	vs Augustana	W 2-0
Apr 15, 2006	vs North Dakota	W 10-7
Apr 15, 2006	vs Nebraska-Omaha	W 3-0
*Apr 21, 2006	SW Baptist	W 4-1
*Apr 21, 2006	SW Baptist	W 7-1
*Apr 22, 2006	Central Missouri	W 1-0
*Apr 22, 2006	Central Missouri	W 5-4
*Apr 27, 2006	Truman	W 6-3
*Apr 27, 2006	Truman	W 5-3
*May 01, 2006	vs Missouri Southern	W 5-4
*May 01, 2006	vs Missouri Southern	W 3-1
*May 02, 2006	Washburn	W 3-2
*May 02, 2006	Washburn	W 3-0
&May 05, 2006	Pittsburg State	W 7-6
&May 05, 2006	at Truman	W 2-1
&May 06, 2006	at #2 Emporia State	2-3 L
&May 06, 2006	vs Northwest Mo. St.	1-10 L
#May 11, 2006	vs #8 Neb.-Omaha	0-11 L
#May 12, 2006	vs SW Minn. Stat	W 4-1
#May 13, 2006	vs Concordia-St. Paul	2-3 L
* MIAA game		
# NCAA Central Regional		

2007

Coach Jennifer Bagley

Overall: 34-26 - 10-8 MIAA

Feb 15, 2007	vs Seattle University	4-8 L
Feb 15, 2007	vs Tarleton State	0-8 L
Feb 20, 2007	vs San Francisco State	W 2-0
Feb 16, 2007	vs Notre Dame de Namur</	

YEAR-BY-YEAR RECORDS FROM 2002

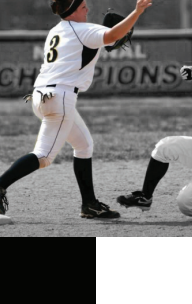

*May 01, 2007	at Washburn	0-1 L
*May 01, 2007	at Washburn	W 1-0
*May 02, 2007	Emporia State	1-7 L
*May 02, 2007	Emporia State	W 4-1
\$May 04, 2007	vs Fort Hays State	W 5-1
\$May 04, 2007	vs Central Missouri	W 2-1
\$May 05, 2007	vs #10 Emporia State	1-6 L
\$May 05, 2007	Washburn	W 1-0
\$May 05, 2007	vs #10 Emporia State	0-4 L
RMay 10, 2007	at #1 Minnesota State	1-4 L
RMay 11, 2007	vs #5 Winona State	W 7-0
RMay 12, 2007	vs #2 Emporia State	0-4 L
	* MIAA Games	
	& MIAA Tournament	
	R NCAA Central Regional	

2008 Coach Jennifer Bagley Overall: 27-28 - 8-10 MIAA

Feb 14, 2008	at NMHU	W 10-1
Feb 14, 2008	at UC San Diego	4-7 L
02/15/2008	vs Grand Canyon Univ.	W 5-3
Feb 15, 2008	vs Eastern New Mexico	0-10 L
Feb 16, 2008	vs NDNLU	W 8-1
Feb 16, 2008	vs San Francisco State	3-6 L
\$Feb 23, 2008	vs #14 Alabama-Hunt.	1-9 L
Feb 23, 2008	vs North Alabama	W 3-2
Feb 24, 2008	vs North Georgia	W 4-3
Feb 24, 2008	vs West Florida	1-7 L
Mar 09, 2008	vs South Dakota	0-7 L
Mar 09, 2008	vs Augustana	W 2-0
Mar 10, 2008	vs South Dakota	W 4-0
Mar 10, 2008	vs Augustana	6-7 L
Mar 15, 2008	at North Dakota	5-7 L
Mar 16, 2008	vs Winona State	0-9 L
Mar 16, 2008	at Winona State Univ.	W 6-1
Mar 16, 2008	vs North Dakota	W 6-3
*Mar 19, 2008	at NW Missouri State	W 5-4
*Mar 19, 2008	at NW Missouri State	0-1 L
Mar 20, 2008	vs University of Mary	3-4 L
Mar 20, 2008	vs Concordia-St. Paul	W 4-3
Mar 21, 2008	Minnesota State	W 4-1
Mar 22, 2008	Upper Iowa	W 9-0
Mar 22, 2008	Wayne State	W 3-1
03/25/08	at Wayne State College	0-6 L
03/25/08	at Wayne State College	W 6-1
*Mar 27, 2008	Central Missouri	W 9-6
*Mar 27, 2008	Central Missouri	5-9 L
Mar 29, 2008	vs Wayne State	2-4 L
\$Mar 29, 2008	vs Augustana	W 7-6
\$Mar 30, 2008	vs SW Minnesota State	3-4 L
Mar 30, 2008	#23 Minnesota State	0-10 L
\$Mar 30, 2008	vs Nebraska-Omaha	W 6-3
*Apr 02, 2008	at #22 Emporia State	2-7 L
*Apr 02, 2008	at #22 Emporia State	0-3 L
Apr 04, 2008	at #14 Nebraska-Omaha	0-8 L
Apr 04, 2008	at #14 Nebraska-Omaha	1-5 L
*Apr 06, 2008	at Pittsburg State	W 11-3
*Apr 06, 2008	at Pittsburg State	1-6 L
*Apr 15, 2008	Fort Hays State	W 3-0
*Apr 15, 2008	Fort Hays State	0-3 L
*Apr 16, 2008	Truman State	0-4 L
*Apr 16, 2008	Truman State	2-5 L
*Apr 18, 2008	at Missouri Southern	W 9-0
*Apr 18, 2008	at Missouri Southern	1-2 L
*Apr 19, 2008	at Southwest Baptist U	W 4-3
*Apr 19, 2008	at Southwest Baptist U	W 8-4
Apr 27, 2008	Upper Iowa	W 3-1
Apr 27, 2008	at Winona State	W 4-3
*Apr 28, 2008	Washburn	4-6 L
*Apr 28, 2008	Washburn	W 5-4
&May 01, 2008	vs Central Missouri	W 10-1
&May 01, 2008	vs NW Missouri State	0-3 L
&May 01, 2008	vs Fort Hays State	2-3 L
	* MIAA Games	
	& MIAA Tournament	

2009 Coach Jennifer Bagley Overall: 47-12 - 16-4 MIAA

Feb 13, 2009	vs Texas-Permian Basin	W 9-0
Feb 13, 2009	vs Incarnate Word	2-8 L
Feb 14, 2009	vs #21 Angelo State	8-12 L
Feb 15, 2009	vs Texas A&M Int'l	W 7-4
Feb 15, 2009	vs SW Oklahoma	4-7 L
Feb 15, 2009	vs West Texas A&M	W 8-4
Feb 20, 2009	vs TexAnns	3-5 L
Feb 20, 2009	vs Aggies	W 4-2
Feb 21, 2009	vs Lady Riders	W 4-2
Feb 22, 2009	vs Texas A&M Kingsville	W 8-1

Mar 9, 2009	vs West Liberty State	W 1-0
Mar 9, 2009	vs West Liberty State	W 6-5
Mar 10, 2009	vs Ohio Valley	W 11-0
Mar 10, 2009	vs Felician	W 8-0
Mar 12, 2009	vs Assumption	W 3-0
Mar 12, 2009	vs Wayne State (Neb.)	W 1-0
Mar 13, 2009	vs Wayne State (Neb.)	W 8-1
Mar 13, 2009	vs Bentley	W 4-1
Mar 17, 2009	at Drury University	W 1-0
Mar 17, 2009	at Drury University	W 2-0
Mar 19, 2009	NW Missouri State	W 6-0
Mar 19, 2009	NW Missouri State	W 6-5
Mar 21, 2009	Quincy	W 3-1
Mar 21, 2009	Wayne State	W 4-2
Mar 22, 2009	Concordia St.-Paul	W 4-2
Mar 22, 2009	Upper Iowa	W 4-2
Mar 24, 2009	Missouri S & T	W 7-4
Mar 24, 2009	Missouri S & T	W 4-1
*Mar 31, 2009	at Washburn	W 6-5
*Mar 31, 2009	at Washburn	W 5-3
*Apr 01, 2009	at Truman State Univ.	W 3-0
*Apr 01, 2009	at Truman State Univ.	W 7-5
*Apr 04, 2009	at Fort Hays State	W 6-0
*Apr 04, 2009	at Fort Hays State	W 7-5
Apr 07, 2009	at Lincoln	W 8-0
Apr 07, 2009	at Lincoln	W 6-3
*Apr 10, 2009	Southwest Baptist	W 7-5
*Apr 10, 2009	Southwest Baptist	W 9-4
*Apr 11, 2009	Central Missouri	0-4 L
*Apr 11, 2009	Central Missouri	1-9 L
*04/17/2009	at #19 Nebraska-Omaha	W 7-3
*04/17/2009	at #19 Nebraska-Omaha	2-6 L
*Apr 19, 2009	at NW Missouri State	W 7-2
*Apr 19, 2009	at NW Missouri State	W 5-2
*Apr 21, 2009	at Emporia State	0-3 L
*Apr 21, 2009	at Emporia State	W 7-6
*Apr 24, 2009	Missouri Southern	W 2-0
*Apr 24, 2009	Missouri Southern	W 2-0
*Apr 25, 2009	Pittsburg State	W 3-0
*Apr 25, 2009	Pittsburg State	W 3-0
&May 01, 2009	Missouri Southern	W 6-5
&05/02/2009	#25 Nebraska-Omaha	0-2 L
&May 02, 2009	vs Emporia State	0-3 L
\$ May 08, 2009	vs #12 Abilene Christia	1-2 L
\$ May 09, 2009	vs Central Missouri	W 3-1
\$ May 09, 2009	vs #16 Abilene Christia	W 11-2
\$ May 10, 2009	at #7 Southeastern Okla	1-5 L
	* MIAA Games	
	& MIAA Tournament	
	\$ NCAA South Central Regional	

ALL-TIME RECORD

1976	8-6
1977	7-16
1978	10-13
1979	13-15
1980	13-13
1981	20-15
1982	29-14
1983	23-13
1984	25-10
1985	27-14
1986	19-21
1987	28-18
1988	30-17
1989	27-19
1990	13-24
1991	21-23
1992	19-14
1993	29-15
1994	17-25
1995	17-24
1996	25-23
1997	30-16
1998	22-23
1999	23-23
2000	21-34
2001	11-29
2002	22-28
2003	18-32
2004	31-19
2005	48-20
2006	40-20
2007	34-26
2008	27-28
2009	47-12
Totals	794-662

vs. Opponents Since 2002

Abeline Christian	1-1
Alabama-Huntsville	0-1
Angelo State	0-3
Arkansas-Monticello	0-1
Assumption	1-0
Augustana	8-6
Bellevue	6-0
Bemidji State	1-0
Benedictine	2-0
Bentley	1-0
Bryant	2-0
Central Arkansas	1-0
Cameron University	0-1
Concordia St. Paul	7-8
Drury	2-0
East Stroudsburg	2-0
Eastern New Mexico	1-1
Emporia State	7-19
Felician	1-0
Ferris State	1-0
Florida Tech	0-1
Fort Hays State	4-4
Grand Canyon University	1-0
Henderson State	1-0
Incarnate Ward	0-1
Indianapolis	1-0
Lewis	1-0
Lincoln	2-1
Minnesota-Crookston	1-0
Minnesota-Duluth	1-4
Minnesota State-Mankato	7-6
Minnesota State-Moorhead	2-1
Missouri Rolla	10-5
Missouri Southern	15-5
Montana-St. Billings	1-0
Nebraska	0-2
Nebraska-Kearney	0-1
Nebraska-Omaha	8-16
New Haven	2-1
New Mexico Highlands	1-0
North Alabama	1-0
North Dakota	11-2
North Dakota State	2-2
North Georgia	1-0
Northeastern State	1-0
Northwest Missouri State	13-12
Notre Dame de Namur	2-0
Nova Southeastern	1-0
Oakland City	1-0
Ohio Valley	1-0
Oklahoma City	1-0
Ouachita Baptist	1-1
Park	3-1
Pittsburg State	10-8
Quincy	3-0
Rockhurst	4-0
Saint Cloud State	3-9
Saint Edwards	0-1
Saint Joseph	1-0
Saint Xavier	1-0
San Francisco State	1-1
Seattle University	0-1
Shippensburg	1-0
SIU-Edwardsville	0-1
South Dakota	9-1
South Dakota State	3-4
Southeastern Oklahoma	0-1
Southern Arkansas	1-0
Southwest Baptist	15-1
Southwest Minnesota State	4-1
Southwest Oklahoma	0-1
Tarleton State	0-2
Texas A&M Int'l	1-0
Texas A&M Kingsville	1-0
Texas-Permian Basin	1-0
Tifton	0-1
Truman State	13-10
UC San Diego	0-1
University of Central Missouri	10-11
University of Mary	0-2
Upper Iowa	7-1
UMass-Lowell	1-1
Washburn	15-5
Wayne State College (Neb.)	9-4
Wayne State (Mich.)	1-0
West Florida	0-1
West Liberty	4-1
West Texas A&M	1-0
Winona State	4-3
Wisconsin-Parkside	2-0

INDIVIDUAL AND TEAM RECORDS

SINGLE SEASON RECORDS

Individuals

Games

Amy Beverly	68	2005
Lindsey Predovich	68	2005
Shannon Benash	68	2005
Megan Sovo	68	2005
Nicole Heineman	68	2005
Kara Unger	67	2005
Wendy Salgo	67	2005
Lindsey Rizzuti	67	2005
Kara Unger	60	2006
Lindsey Predovich	60	2007& 2006
Amanda Nocita	60	2007& 2006
Nicole Heineman	60	2007& 2006
Megan Sovo	60	2007

Games Started

Amy Beverly	68	2005
Shannon Benash	68	2005
Megan Sovo	68	2005
Kara Unger	67	2005
Lindsey Predovich	67	2005
Wendy Salgo	66	2005
Lindsey Rizzuti	66	2005
Nicole Heineman	66	2005
Megan Sovo	60	2007
Lindsey Predovich	60	2007& 2006
Amanda Nocita	60	2007& 2006
Nicole Heineman	60	2007& 2006
Megan Sovo	60	2007

At Bats

Lindsey Predovich	224	2005
Amy Beverly	222	2005
Wendy Salgo	206	2005
Megan Sovo	206	2005
Amanda Nocita	204	2009
Amanda Nocita	204	2007
Kara Unger	200	2005
Kara Unger	199	2006
Lindsey Rizzuti	192	2005
Shannon Pivovar	188	2009
Lindsey Predovich	187	2006
Shannon Benash	186	2005
Lindsey Predovich	184	2007
Alison Rudd	184	2000
Nicole Heineman	182	2007
Trina Denison	180	2002
Monica Henriod	180	1997
Nicole Heineman	176	2005
Amy Beverly	175	2006

Runs Scored

Kara Unger	58	2005
Shannon Gunn	56	1997
Shannon Benash	50	2005
Amy Beverly	48	2005
Amanda Nocita	47	2009
Amanda Nocita	45	2007
Amanda Nocita	44	2008
Monica Henriod	43	1997
Lindsey Rizzuti	42	2005
Lindsey Predovich	39	2007
Brittany Douglas	39	2009
Kara Unger	37	2006
Nicole Heineman	37	2005
Amanda Nocita	36	2006

Hits

Amy Beverly	93	2005
Kara Unger	73	2005
Lindsey Predovich	68	2007
Shannon Gunn	66	1997
Trina Denison	65	2002
Amanda Nocita	65	2009
Lindsey Predovich	64	2005
Amy Beverly	64	2004
Monica Henriod	64	1997
Amanda Nocita	63	2007
Lindsey Predovich	63	2006
Wendy Salgo	62	2005
Holly Hennessey	62	1994
Kara Unger	61	2006
Amy Beverly	59	2006
Nicole Heineman	58	2006
Julie Smith	58	1997
Lindsey Predovich	57	2004
Tammy Allen	57	1997
Holly Hennessee	57	1993

Batting Average(50 AB min.)

Shannon Gunn	.458 (66-144)	1997
Holly Hennessey	.443 (62-140)	1994
Cheri Kempf	.431 (47-109)	1983
Amy Beverly	.419 (93-222)	2005
Deena Murphy	.397 (39-98)	1984
Holly Hennessey	.396 (57-144)	1993

Runs Batted In

Amy Beverly	67	2005
Lindsey Predovich	49	2005
Shannon Pivovar	43	2009
Kara Unger	43	2005
Lindsey Predovich	43	2007
Amy Beverly	42	2004
Shannon Gunn	41	2000
Shannon Gunn	39	1997
Lindsey Predovich	37	2006
Julie Smith	37	1997
Sissy Lucking	37	1988
Becky Diehl	36	2009
Shannon Pivovar	35	2008

Doubles

Amy Beverly	24	2005
Lindsey Predovich	19	2007
Trina Denison	19	2002
Shannon Pivovar	18	2008
Amanda Nocita	17	2009
Julie Smith	17	1997
Amanda Nocita	15	2008
Lindsey Predovich	15	2006
Kara Unger	14	2006
Becky Diehl	14	2009
Kara Unger	14	2005
Holly Hennessey	14	1994
Katie Bruce	13	2008
Kori Bowser	13	2008
Tearany Carrell	13	2002
Katie Daigle	13	1999

Triples

Lori Flaherty	8	1986
Lori Flaherty	7	1987
Sissy Lucking	7	1986
Debra Mabin	7	1986
Nicole Heinemann	6	2006
Sissy Lucking	6	1986
Nicole Heineman	5	2005

Home Runs

Kara Unger	17	2005
Amy Beverly	16	2005
Sissy Lucking	12	1988
Amy Beverly	12	2004
Lindsey Predovich	10	2005
Shannon Gunn	9	1997
Shannon Pivovar	8	2008
Wendy Salgo	8	2005
Lindsey Rizzuti	8	2005
Lindsey Predovich	8	2004
Kelly Ulrich	8	2003
Becky Diehl	8	2009

Walks

Lindsey Rizzuti	30	2005
Shannon Gunn	28	2000
Tyann Williamson	27	2009
Becky Diehl	26	2009
Tyann Williamson	25	2008
Shannon Gunn	24	1997
Nicole Heineman	23	2005
Keri Franks	22	2008
Amanda Nocita	22	2008
Shannon Benash	22	2006

Stolen Bases

Monica Henriod	45	1997
Amanda Nocita	33	2009
Monica Henriod	32	1996
Tammy Allen	31	1996
Shannon Gunn	30	1997
Penny Grieff	28	1989

Sacrifices

Shannon Benash	22	2005
Jodi Ward	21	1998
Brittany Douglas	18	2009
Kelly Crosthwait	17	1998
Megan Houglund	16	1997
Carmen Lawson	16	1997
LeAnn Martens	16	1984
Rita Rice	16	1987

Wins

Allison Jones	26	2009
Dana Wertz	25	2005
Angie McCamy	21	1997
Jennifer Wehrle	19	1999
Tonja Cassidy	17	1997
Angela Pettitt	17	1988
Allison Jones	16	2008
Lindsey Predovich	16	2004
Jonnelle Belger	16	2009
Lindsey Predovich	15	2007
Dana Wertz	15	2006
Dana Wertz	15	2004
Michelle Kessler	15	1993
Marney Jones	15	1985
Cheri Kempf	15	1982

Innings Pitched

Dana Wertz	261.0	2005
Jennifer Wehrle	241.2	1999
Tonja Cassidy	239.1	1998
Allison Jones	215.0	2009
Angie McCamy	207.3	1997
Kristi Warneke	194.2	2007
Jennifer Wehrle	191.0	2000
Tiffany Keeney	182.1	2002
Angie McCamy	180.7	1996

Strikeouts

Cheri Kempf	204	1982
Cheri Kempf	196	1984
Dana Wertz	189	2005
Lindsey Predovich	187	2007
Lindsey Predovich	182	2004
Allison Jones	161	2008
Cheri Kempf	161	1983
Jennifer Wehrle	142	1999
Allison Jones	141	2009
Dana Wertz	133	2006
Dana Wertz	127	2004
Tiffany Keeney	123	2002
Tiffany Keeney	120	2003

Appearances

Dana Wertz	51	2005
Jennifer Wehrle	39	1999
Kristi Warneke	38	2007
Allison Jones	37	2009
Dana Wertz	36	2006
Allison Jones	35	2008
Jennifer Wehrle	34	2000
Angie McCamy	34	1996
Anglea Pettitt	33	1987
Lindsey Predovich	32	2007
Kara Unger	32	2005
Anglea Pettitt	32	1988
Jeannine Christowski	28	1986
Cheri Kempf	28	1982

Games Started

Dana Wertz	41	2005
Jennifer Wehrle	32	1999
Kristi Warneke	31	2007
Allison Jones	30	2009
Dana Wertz	29	2006
Tonja Cassidy	28	1998
Tiffany Kenney	28	2002
Tiffany Kenney	27	2003
Angie McCamy	26	1997
Lindsey Predovich	25	2004
Dana Wertz	25	2004
Jennifer Wehrle	25	2000

Complete Games

Jennifer Wehrle	32	1999
Tonja Cassidy	28	1998
Allison Jones	25	2009
Dana Wertz	25	2005
Jeannine Christowski	24	1986
Marney Jones	23	1985
Dana Wertz	22	2004
Tiffany Keeney	22	2003
Angie McCamy	22	1997
Anglea Pettitt	22	1988
Angie McCamy	22	1996

Shutouts

Angie McCamy	10	1996
Allison Jones	7	2009
Lindsey Predovich	7	2007
Anglea Pettitt	7	1988
Jeannine Christowski	7	1986
Marney Jones	7	1985
Cheri Kempf	7	1982

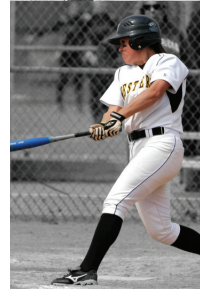

INDIVIDUAL AND TEAM RECORDS



Lowest Earned Run Average

Cheri Kempf	0.54	1982
Cheri Kempf	0.61	1984
Cheri Kempf	0.75	1983
Marney Jones	0.79	1985
Angela Pettitt	0.86	1988

Saves

Cheri Kempf	5	1984
Angela Pettitt	5	1987
Dana Wertz	4	2006
Lindsey Predovich	4	2006
Angela Pettitt	3	1988
Beth Kemmer	3	1980

TEAM RECORDS

Game (Since 2001*)

At Bats	43	twice in 2002
Runs	17	vs. SDSU 3/21/04
Hits	20	vs. NWMSU 4/28/05
Runs Batted In	18	vs. SDSU 3/21/04
Doubles	7	vs. SDSU 3/21/04
Triples	3	twice in 2002
Home Runs	7	vs. Washburn 4/26/05
Bases on Balls	8	three times last vs. SEOSU 5/10/09
Strikeouts	19	vs. Emporia St. 4/14/05
Sacrifices	5	twice last vs. SW Minn. St. 3/30/08
Stolen Bases	6	vs. NMMU 2/14/08
Most steal attempts	6	vs. Mo. Southern 5/1/06
Average	.593	vs. Rockhurst 2/22/06
Putouts	31	at NWMSU 4/24/02
Assists	19	vs. MSU Moorhead 4/14/06
Errors	7	twice in 2002

Season

Games	68	2005
At Bats	1846	2005
Runs	325	2005
Hits	535	2005
Runs Batted In	295	2005
Doubles	94	2005
Triples	23	85, 86
Home Runs	72	2005
Bases on Balls	165	2005
Strikeouts	326	2005
Stolen Bases	132	1997
Caught Stealing (Least)	21	2004
Sacrifices	93	1998
Average	.331	1997
Putouts	1408	2005
Assists	652	2005
Errors	154	1980
Fielding Pct.	.976	2004

CAREER RECORDS

Games Played

Lindsey Predovich	238	2004-07
Megan Sova	235	2004-07
Amanda Nocita	234	2006-09
Lindsey Rizzuti	228	2004-07
Amy Beverly	222	2003-06
Shannon Benash	221	2003-06
Ashley Juergens	191	2002-05
Annie Lindgren	189	2000-03
Nicole Heineman	188	2005-07
Megan Houglund	185	1996-99
Shannon Gunn	182	1997-00
Erynn Walls	174	1994-97
Shannon Pivovar	172	2007-pre
Tonja Schuepbach	169	1986-89
Jane Keeling	166	1985-88
Holly Hennessey	163	1991-94

At Bats

Lindsey Predovich	751	2004-07
Amanda Nocita	748	2006-09
Amy Beverly	697	2003-06
Megan Sova	655	2004-07
Shannon Benash	586	2003-06
Lindsey Rizzuti	584	2004-07
Megan Houglund	573	1996-99
Nicole Heineman	532	2005-07
Shannon Pivovar	523	2007-pre
Holly Hennessey	514	1991-94
Shannon Gunn	512	1997-00
Tonja Schuepbach	508	1986-89
Ashley Juergens	496	2002-05
Annie Lindgren	478	2000-03
Erynn Walls	462	1994-97
Julie Sherwood	456	1980-83
Dee Dee Schuepbach	452	1989-92

Runs Scored

Amanda Nocita	172	2006-09
Shannon Gunn	130	1997-00
Amy Beverly	124	2003-06
Lindsay Predovich	123	2004-07
Shannon Benash	123	2003-06

Lindsey Rizzuti	99	2004-07
Megan Houglund	97	1996-99
Holly Hennessey	96	1991-94
Kara Unger	95	2005-06
Nicole Heineman	91	2005-07
Deena Murphy	83	1983-85
Megan Sova	79	2004-07
Tonja Schuepbach	77	1986-89
Shannon Pivovar	76	2007-pre
Monica Henriod	75	1996-97
Julie Sherwood	75	1980-83
Kim Palmer	68	1982-85

Hits

Amy Beverly	263	2003-06
Lindsey Predovich	252	2004-07
Amanda Nocita	228	2006-09
Shannon Gunn	193	1997-00
Holly Hennessey	184	1991-94
Megan Houglund	177	1996-99
Megan Sova	168	2004-07
Shannon Pivovar	157	2007-pre
Nicole Heineman	154	2005-07
Shannon Benash	143	2003-06
Deena Murphy	143	1982-85
Dee Dee Schuepbach	136	1989-92
Kara Unger	134	2005-06
Julie Sherwood	127	1980-83
Lindsay Rizzuti	126	2004-07

Runs Batted In

Lindsey Predovich	164	2004-07
Amy Beverly	160	2003-06
Shannon Gunn	125	1997-00
Shannon Pivovar	99	2007-pre
Amanda Nocita	85	2006-09
Kara Unger	77	2005-06
Megan Sova	72	2004-07
Megan Houglund	72	1996-99
Sissy Lucking	71	1986-88
Ashley Juergens	64	2002-05
Holly Hennessey	63	1991-94

Doubles

Amy Beverly	58	2003-06
Lindsey Predovich	56	2004-07
Amanda Nocita	50	2006-09
Shannon Gunn	32	1997-00
Shannon Benash	31	2003-06
Shannon Pivovar	30	2007-pre
Trina Denison	29	2001-02
Kara Unger	28	2005-06
Holly Hennessey	28	1991-94
Lindsey Rizzuti	26	2004-07
Megan Sova	23	2004-07
Kim Palmer	23	1982-85
Megan Houglund	23	1996-99
Katie Daigle	21	1998-99
Carmen Lawson	21	1996-98
Julie Sherwood	20	1980-83
Cheri Kempf	19	1982-84

Triples

Lori Flaherty	18	1984-87
Sissy Lucking	17	1986-88
Shannon Gunn	14	1997-00
Debra Mabin	14	76, 78-79
Nicole Heineman	13	2004-07
Dee Dee Schuepbach	10	1989-92
Julie Kerns	10	1995-96

Home Runs

Amy Beverly	37	2003-06
Shannon Gunn	27	1997-00
Lindsey Predovich	25	2004-07
Kara Unger	23	2005-06
Amanda Nocita	17	2006-09
Shannon Pivovar	16	2007-pre
Sissy Lucking	16	1986-88
Lindsey Rizzuti	15	2004-07
Brittany Douglas	13	2008-pre
Kelly Ulrich	12	2002-03
Shannon Benash	11	2003-06
Megan Sova	9	2004-07
Julie Brennan	7	1994-95
Trenny Schroeder	7	1988-89

Base on Balls

Shannon Gunn	88	1997-00
Lindsey Rizzuti	85	2004-07
Deena Murphy	66	1982-85
Amanda Nocita	64	2006-09
Shannon Benash	63	2003-06
Holly Hennessey	61	1991-94
TyAnn Williamson	52	2007-pre

Stolen Bases

Amanda Nocita	82	2006-09
Monica Henriod	77	1996-97
Shannon Gunn	73	1997-00
Dee Dee Schuepbach	69	1989-92
Tammy Allen	53	1996-97

Batting Average

Amy Beverly	.377 (263-697)	2003-06
Trina Denison	.361 (65-180)	2001-02
Shannon Gunn	.377 (193-512)	1997-00
Debra Mabin	.372 (66-177)	76,78-79
Holly Hennessey	.358 (184-514)	1991-94
Amy Hartzler	.357 (94-263)	1993-94
Cheri Kempf	.354 (116-328)	1982-84
Julie Brennan	.342 (80-234)	1994-95
Brittany Douglas	.339 (107-316)	2008-pre
Kara Unger	.336 (134-399)	2005-06
Lindsey Predovich	.336 (252-751)	2004-07
Tammy Allen	.331 (98-296)	1996-97
Shelbie Dalton	.330 (87-264)	1991-93
Monica Henriod	.325 (105-323)	1996-97
Deena Murphy	.318 (143-449)	1982-85
Katie Daigle	.314 (93-296)	1998-99
Kim Palmer	.307 (104-339)	1982-85

Sacrifices

Shannon Benash	52	2003-06
LeAnn Martens	40	1982-85
Julie Evans	36	1979-82
Megan Sova	33	2004-07
Erynn Walls	32	1994-97
Jodi Ward	31	1998-99
Brittany Douglas	31	2008-pre
Megan Houglund	30	1996-99

Pitching Records

Wins

Dana Wertz	60	2004-07
Lindsey Predovich	54	2004-07
Angie McCamy	49	1994-97
Allison Jones	42	2008-pre
Cheri Kempf	37	1989-92
Deb Drysdale	37	1989-92
Lori Forrester	33	1995-96
Marney Jones	32	1982-85
Jennifer Wehrle	30	1999-00
Angela Pettitt	29	1987-88
Kristi Warneke	29	2006-08

Strikeouts

Cheri Kempf	561	1982-84
Lindsey Predovich	545	2004-07
Dana Wertz	479	2004-07
Allison Jones	302	2008-pre
Angie McCamy	262	1994-97
Jennifer Wehrle	258	1999-00
Tiffany Keeney	243	2002-03
Kristi Warneke	228	2006-08
Deb Drysdale	178	1989-92

Innings Pitched

Dana Wertz	656.2	2004-07
Angie McCamy	587	1994-97
Lindsey Predovich	493.2	2004-07
Deb Drysdale	451	1989-92
Jennifer Wehrle	432.2	1999-00
Becky Thompson	422.3	1987-90
Kristi Warneke	393.2	2006-08
Cheri Kempf	391.3	1982-84
Allison Jones	374.2	2008-pre
Tiffany Keeney	360	2002-03

Appearances

Dana Wertz	126	2004-07
Lindsey Predovich	101	2004-07
Angie McCamy	90	1994-97
Kristi Warneke	84	2006-08
Deb Drysdale	80	1989-92
Becky Thompson	75	1987-90
Jennifer Wehrle	73	1999-00
Allison Jones	72	2008-pre
Cheri Kempf	72	1982-84

Complete Games

Dana Wertz	70	2004-07
Angie McCamy	66	1994-97
Deb Drysdale	65	1989-92
Jennifer Wehrle	57	1999-00
Becky Thompson	48	1987-90
Cheri Kempf	44	1982-84
Jeannine Christowski	44	1982-85

Shutouts

Cheri Kempf	18	1982-84
Angie McCamy	16	1994-97
Dana Wertz	16	2004-07
Lindsey Predovich	14	2004-07
Jeannine Christowski	14	1984-86
Deb Drysdale	12	1989-92
Angela Pettitt	11	1987-88

INDIVIDUAL AND TEAM RECORDS

Saves

Angela Pettitt	8	1987-88
Cheri Kempf	8	1982-94
Dana Wertz	6	2004-07
Lindsey Predovich	6	2004-07
Beth Kemmer	4	1980-81
Debbie Drysdale	3	1989-92
Kara Unger	2	2005-06
Michelle Kessler	2	1993-94
Wonda Berry	2	1981-84
Lisa Gregg	2	1978-80

WESTERN'S NCAA RECORDS HITTING

Highest batting avg. (minimum 170 AB)

.383 - Denison, Trina (116-303)	2001-02
.377 - Amy Beverly (263-697)	2003-06
.377 - Gunn, Shannon (193-512)	1997-00
.358 - Hennessey, Holly (184-514)	1991-94
.357 - Hartzler, Amy (94-263)	1993-94
.342 - Brennan, Julie (80-234)	1994-95
.336 - Lindsay Predovich (252-751)	2004-07
.331 - Allen, Tammy (98-296)	1996-97
.330 - Dalton, Shelby (87-264)	1991-93
.325 - Henriod, Monica (105-323)	1996-97
.314 - Daigle, Katie (93-296)	1998-99

Most games played

238 - Lindsey Predovich -	2004-07
235 - Megan Sova -	2004-07
234 - Amanda Nocita -	2006-09
228 - Lindsey Rizzuti -	2004-07
221 - Benash, Shannon -	2003-06
222 - Beverly, Amy -	2003-06
191 - Juergens, Ashley -	2002-05
189 - Lindgren, Annie -	2000-03
188 - Nicole Heineman -	2005-07
185 - Houglan, Megan -	1996-99
182 - Gunn, Shannon -	1997-00
174 - Walls, Erynn -	1994-97
163 - Hennessey, Holly -	1991-94
155 - Schuepbach, DeeDee -	1989-92
151 - Miller, Katie -	2000-03
151 - Rammel, Lisa -	1991-94
145 - Schwab, Stephanie -	1995-98
137 - Ward, Jodi -	1997-99

Most at bats

748 - Amanda Nocita -	2006-09
715 - Lindsey Predovich -	2004-07
697 - Beverly, Amy -	2003-06
655 - Megan Sova -	2004-07
586 - Benash, Shannon -	2003-06
584 - Lindsey Rizzuti -	2004-07
573 - Houglan, Megan -	1996-99
544 - Amanda Nocita -	2006-pre
532 - Nicole Heineman -	2005-07
514 - Hennessey, Holly -	1991-94
512 - Gunn, Shannon -	1997-00
496 - Juergens, Ashley -	2002-05
478 - Lindgren, Annie -	2000-03
462 - Walls, Erynn -	1994-97
452 - Schuepbach, DeeDee -	1989-92
410 - Ward, Jodi -	1997-99
402 - Miller, Katie -	2000-03
370 - Schwab, Stephanie -	1995-98

Most runs scored

172 - Nocita, Amanda -	2006-09
130 - Gunn, Shannon -	1997-00
124 - Beverly, Amy -	2003-06
123 - Predovich, Lindsey -	2004-07
123 - Benash, Shannon -	2003-06
99 - Rizzuti, Lindsey -	2004-07
97 - Houglan, Megan -	1996-99
96 - Hennessey, Holly -	1991-94
95 - Unger, Kara -	2005-06
91 - Nicole Heineman -	2005-07
79 - Sova, Megan -	2004-07
75 - Henriod, Monica -	1996-97
66 - Allen, Tammy -	1996-97
61 - Ward, Jodi -	1997-99
57 - Schuepbach, DeeDee -	1989-92
56 - Schwab, Stephanie -	1995-98
50 - Ulrich, Kelly -	2002-03

Most hits

263 - Beverly, Amy -	2003-06
252 - Predovich, Lindsey -	2004-07
228 - Nocita, Amanda -	2006-09
193 - Gunn, Shannon -	1997-00
184 - Hennessey, Holly -	1991-94
177 - Houglan, Megan -	1996-99
168 - Sova, Megan -	2004-07
154 - Heineman, Nicole -	2005-07
143 - Benash, Shannon -	2003-06
134 - Unger, Kara -	2005-06
136 - Schuepbach, DeeDee -	1989-92
126 - Rizzuti, Lindsey -	2004-07
116 - Denison, Trina -	2001-02
114 - Ashley Juergens -	2002-05
109 - Lindgren, Annie -	2000-03
107 - Walls, Erynn -	1994-97
105 - Henriod, Monica -	1996-97

Most doubles

58 - Beverly, Amy -	2003-06
56 - Predovich, Lindsey -	2004-07
50 - Nocita, Amanda -	2006-09
32 - Gunn, Shannon -	1997-00
31 - Benash, Shannon -	2003-06
29 - Denison, Trina -	2001-02
28 - Hennessey, Holly -	1991-94
28 - Unger, Kara -	2005-06
26 - Rizzuti, Lindsey -	2004-07
24 - Sova, Megan -	2004-07
23 - Pivovar, Shannon -	2007-pre
23 - Houglan, Megan -	1996-99
23 - Lindgren, Annie -	2000-03
21 - Daigle, Katie -	1998-99
21 - Lawson, Carmen -	1996-98
18 - Brennan, Julie -	1994-95
18 - Allen, Tammy -	1996-97

Most triples

14 - Gunn, Shannon -	1997-00
13 - Heineman, Nicole -	2005-07
10 - Schuepbach, DeeDee -	1989-92
10 - Kerns, Julie -	1995-96
10 - Nocita, Amanda -	2006-09
9 - Hennessey, Holly -	1991-94
9 - Allen, Tammy -	1996-97
7 - Ulrich, Kelly -	2002-03
6 - Unger, Kara -	2005-06
6 - Yates, Bonnie -	1989-91
6 - Daigle, Katie -	1998-99
6 - Curtis, Valerie -	2002-03

Most home runs

37 - Beverly, Amy -	2003-06
27 - Gunn, Shannon -	1997-00
25 - Predovich, Lindsey -	2004-07
23 - Unger, Kara -	2005-06
17 - Nocita, Amanda -	2006-09
15 - Rizzuti, Lindsey -	2004-07
12 - Pivovar, Shannon -	2007-pre
12 - Ulrich, Kelly -	2002-03
11 - Benash, Shannon -	2003-06
9 - Sova, Megan -	2004-07
8 - Salgo, Wendy -	2005-06
7 - Brennan, Julie -	1994-95

Most runs batted in

164 - Predovich, Lindsey -	2004-07
160 - Beverly, Amy -	2003-06
125 - Gunn, Shannon -	1997-00
122 - Drysdale, Deb -	1989-92
85 - Nocita, Amanda -	2006-09
77 - Unger, Kara -	2005-06
72 - Houglan, Megan -	1996-99
72 - Sova, Megan -	2004-07
64 - Ashley Juergens -	2002-05
63 - Hennessey, Holly -	1991-94
60 - Rizzuti, Lindsey -	2004-07
57 - Benash, Shannon -	2003-06
56 - Pivovar, Shannon -	2007-pre
56 - Heineman, Nicole -	2005-07
55 - Kerns, Julie -	1995-96

Most stolen bases

82 - Nocita, Amanda (82-92) -	2006-09
77 - Henriod, Monica (77-82) -	1996-97
73 - Gunn, Shannon (73-105) -	1997-00
69 - Schuepbach, DeeDee (69-89) -	1989-92
53 - Allen, Tammy (53-58) -	1996-97
36 - Coy, Stacey (36-45) -	1991-93
33 - Heineman, Nicole (33-48) -	2004-07
30 - Houglan, Megan (30-35) -	1996-99
30 - Meyer, Angie (30-35) -	1992-93
30 - Schwab, Stephanie (30-39) -	1995-98
28 - Grieff, Penny (28-31) -	1989
27 - Unger, Kara (27-30) -	2005-06
25 - Ward, Jodi (25-27) -	1997-99

PITCHING Lowest earned run avg. (minimum 50 IP)

1.64 - Drysdale, Deb (451.0 IP) -	1989-92
1.79 - Predovich, Lindsey (493.2 IP) -	2004-07
1.79 - Jones, Allison (493.2 IP) -	2008-pre
2.04 - Vaad, Karen (106.0 IP) -	1993
2.20 - Dawson, Carol (246.0 IP) -	1991-92
2.44 - Wertz, Dana (656.2 IP) -	2004-07
2.57 - Thompson, Becky (200.0 IP) -	1989-90
2.58 - Shaw, Renea (118.2 IP) -	2001
2.70 - Bannister, Adele (50.0 IP) -	1990
2.71 - McCamy, Angie (587.2 IP) -	1994-97
2.81 - Vance, Danica (51.1 IP) -	1992-93
2.85 - Wehrle, Jennifer (432.2 IP) -	1999-00

Most wins

60 - Wertz, Dana (60-34) -	2004-07
54 - Predovich, Lindsey (54-26) -	2004-07
49 - McCamy, Angie (49-36) -	1994-97
42 - Allison Jones (42-13) -	2008-pre
37 - Drysdale, Deb (37-30) -	1989-92
33 - Forrester, Lori (33-21) -	1995-96
30 - Wehrle, Jennifer (30-32) -	1999-00
29 - Warneke, Kristi (29-29) -	2006-08
22 - Kessler, Michelle (22-18) -	1993-94
20 - Keeney, Tiffany (20-34) -	2002-03
18 - Garrett, Jodi (18-25) -	2001-02
17 - Dawson, Carol (17-21) -	1991-92
16 - Jones, Allison (16-7) -	2008-pre
15 - Wertz, Dana (15-9) -	2004

Most saves

6 - Predovich, Lindsey -	2004-07
6 - Wertz, Dana -	2004-07
3 - Belger, Jonnelle -	2008-pre
3 - Drysdale, Deb -	1989-92
2 - Kessler, Michelle -	1993-94
2 - Unger, Kara -	2005

Most appearances

126 - Wertz, Dana -	2004-07
101 - Predovich, Lindsey -	2004-07
90 - McCamy, Angie -	1994-97
84 - Warneke, Kristi -	2006-08
80 - Drysdale, Deb -	1989-92
78 - Wertz, Dana -	2004-06
73 - Wehrle, Jennifer -	1999-00
72 - Jones, Allison -	2008-pre
61 - Keeney, Tiffany -	2002-03
53 - Garrett, Jodi -	2001-02
51 - Kessler, Michelle -	1993-94
50 - Forrester, Lori -	1995-96
40 - Dawson, Carol -	1991-92

Innings pitched

656.2 - Wertz, Dana -	2004-07
587.2 - McCamy, Angie -	1994-97
493.2 - Predovich, Lindsey -	2004-07
451.0 - Drysdale, Deb -	1989-92
432.2 - Wehrle, Jennifer -	1999-00
393.2 - Warneke, Kristie -	2006-08
374.2 - Jones, Allison -	2008-pre
360.0 - Keeney, Tiffany -	2002-03
303.1 - Kessler, Michelle -	1993-94
275.0 - Garrett, Jodi -	2001-02
268.0 - Forrester, Lori -	1995-96
256.1 - Belger, Jonnelle -	2008-pre
246.0 - Dawson, Carol -	1991-92
200.0 - Thompson, Becky -	1989-90

Most strikeouts

545 - Predovich, Lindsey -	2004-07
479 - Wertz, Dana -	2004-07
302 - Jones, Allison -	2008-pre
262 - McCamy, Angie -	1994-97
258 - Wehrle, Jennifer -	1999-00
243 - Keeney, Tiffany -	2002-03
228 - Warneke, Kristi -	2006-08
178 - Drysdale, Deb -	1989-92
159 - Dawson, Carol -	1991-92
151 - Kessler, Michelle -	1993-94
125 - Belger, Jonnelle -	2008-pre
124 - Forrester, Lori -	1995-96

FIELDING Most errors

86 - Gunn, Shannon -	1997-00
51 - Sova, Megan -	2004-07
45 - Juergens, Ashley -	2002-05
44 - Lawson, Carmen -	1996-98
42 - Curtis, Valerie -	2002-03
41 - Nocita, Amanda -	2006-09
37 - Trenary, Teresa -	1994-95
35 - Allen, Tammy -	1996-97
33 - Houglan, Megan -	1996-99
32 - Nocita, Amanda -	2006-pre
31 - Banash, Shannon -	2004-07
30 - Ward, Jodi -	1997-99
29 - Lindgren, Annie -	2000-03



MIAA DIRECTORY

MIAA Member Directory

University of Central Missouri

Sports Information Department 660-543-4312
 Location (pop.) Warrensburg, Mo. (16,340)
 Enrollment 11,000
 Website.....www.ucmo.edu/athletics

Emporia State University

Sports Information Department 620-341-5526
 Location (pop.) Emporia, Kan. (26,666)
 Enrollment 6,258
 Website.....www.emporia.edu/athletics

Fort Hays State University

Sports Information Department 785-628-5903
 Location (pop.) Hays, Kan. (19,841)
 Enrollment 7,500
 Website.....www.fhsuathletics.com

Missouri Southern

Sports Information Department 417-625-9359
 Location (pop.) Joplin, Mo. (46,373)
 Enrollment 5,740
 Website.....www.mssu.edu/athletics

Missouri Western

Sports Information Department 816-271-4257
 Location (pop.) St. Joseph, Mo. (76,107)
 Enrollment 5,735
 Website.....www.gogriffons.com

University of Nebraska-Omaha

Sports Information Department 402-554-3387
 Location (pop.) Omaha, Neb. (500,000)
 Enrollment 14,700
 Website.....www.OMavs.com

Northwest Missouri State

Sports Information Department 660-562-1118
 Location (pop.) Maryville, Mo. (10,581)
 Enrollment 6,500
 Website.....www.northwestbearcats.com

Pittsburg State University

Sports Information Department 620-235-4147
 Location (pop.) Pittsburg, Kan. (19,243)
 Enrollment 6,751
 Website.....www.pittstategorillas.com

Southwest Baptist University

Sports Information Department 417-328-1799
 Location (pop.) Bolivar, Mo. (9,143)
 Enrollment 3,536
 Website.....www.sbuiv.edu/athletics

Truman State University

Sports Information Department 660-785-4276
 Location (pop.) Kirksville, Mo. (16,988)
 Enrollment 6,000
 Website.....www.gobulldogs.truman.edu

Washburn University

Sports Information Department 785-670-1791
 Location (pop.) Topeka, Kan. (122,008)
 Enrollment 7,002
 Website.....www.wusports.com

The Mid-America Intercollegiate Athletics Association (MIAA), an 11-member conference of NCAA Division II institutions in Missouri, Kansas and Nebraska, was first organized in 1912 as the Missouri Intercollegiate Athletic Association.

Over the past 96 years, the MIAA has gained the reputation of being one of the top NCAA Division II conferences in the nation. MIAA student-athletes have won 12 NCAA team championships and, since 1964, 153 individual national titles. The MIAA currently conducts championships in eight sports for men and eight for women.

For the men, champions are crowned in football, cross country, basketball, indoor and outdoor track & field, baseball, tennis and golf. The women compete for titles in volleyball, cross country, soccer, basketball, indoor and outdoor track & field, softball, golf and tennis.

The MIAA turned a new page on July 1, 1992, when the NCAA Division II conference changed its name from the Missouri Intercollegiate Athletic Association to the Mid-America Intercollegiate Athletics Association.

The decision to make the change originated in 1989, when Pittsburg State University and Washburn University became the first schools outside the state of Missouri to gain membership in the MIAA.

The conference was first organized in 1912 with 14 member institutions. Of those original members, the University of Central Missouri, Truman State University, and Northwest Missouri State University still remain a part of the MIAA.

The first change in membership came in 1924, when the MIAA reorganized to include only the five regional Missouri state colleges: Central, Truman (at the time known as Northeast Missouri State), Northwest, Southeast Missouri State University and Southwest Missouri State University (now Missouri State).

Over the next 56 years, three schools joined the membership: the Missouri School of Mines (later the University of Missouri-Rolla) in 1935, Lincoln University in 1970, and the University of Missouri-St. Louis in 1980.

The 1980s brought the biggest changes in the conference. In 1981, Southwest Missouri State University opted to move to NCAA Division I and the MIAA appointed its first full-time commissioner, Ken Jones, in July.

He would be in the position for 16 years, retiring in 1997. Former Gulf South and Metro commissioner Ralph McFillen succeeded Jones, serving 10 years before his retirement in 2007. Jim Johnson succeeded McFillen in July of that year.

Southwest Baptist University brought membership back to eight schools in 1986, before the major expansion of the conference in 1989. Pittsburg State, Washburn, Missouri Southern State College (now University) and Missouri Western State College (now University) formerly members of the Central States Intercollegiate Conference began competition in the 1989-90 season.

Southeast Missouri State left the MIAA following the 1990-91 season to move on to NCAA Division I, and was replaced by Emporia State University in the 1991-92 season.

In August 1991, Judy Willson was hired as the MIAA's first full-time sports information director. She left in 1994, and was succeeded by Matt Newbery, who worked in that role until this past summer when the MIAA's newest staff member Kellen Coleman was hired as Assistant to the Commissioner for Media Relations. A third full-time staff member was added in 2005, as former Emporia State track and field athlete Natasha Oakes was hired as the assistant to the commissioner for compliance. Larry House joined the staff in August 2007 as coordinator of external affairs.

The current membership of the MIAA is at 11 schools, with the departure of Missouri-St. Louis in 1996 and Missouri-Rolla in 2005, the forfeiture of membership by Lincoln in 1999 and the addition of Fort Hays State University in 2006 and the University of Nebraska-Omaha in 2008. Lincoln will rejoin the league next season.

School Joined MIAA

University of Central Missouri	1912
Emporia State University	1991
Fort Hays State University	2006
Missouri Southern State University	1989
Missouri Western State University	1989
University of Nebraska-Omaha	2008
Northwest Missouri State University	1912
Pittsburg State University	1989
Southwest Baptist University	1986
Truman State University	1912
Washburn University	1989

MIAA Staff Directory

Mid-America Intercollegiate Athletics Association
 114 W. 11th St.
 Suite 105
 Kansas City, MO 64105
 Phone: (816) 421-MIAA (6422)
 Email: info@theMIAA.com



Jim Johnson
 Commissioner

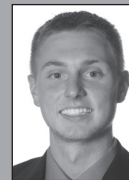

Kellen Coleman
 Asst. to the Commissioner/
 Media Relations



Natasha Oakes
 Asst. to the Commissioner/
 Senior Woman Administrator



Larry House
 Coordinator of
 External Affairs



Moses

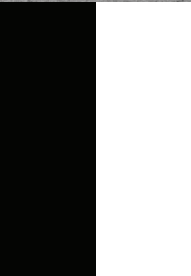

MIAA INDIVIDUAL AND TEAM RECORDS

INDIVIDUAL BATTING

Most Games Played
 Season: 72, Nicole Christ, Tracy Kitrel, Stacy Rathbun, Audrey Kramme, all UMSL 1995
 Career: 259, Morgan Viola, ESU 2004-07

Most At-Bats
 Game: 9, Denette Stottlemire, TSU vs. Nebraska-Omaha, 5/8/82
 Season: 228, Ashley Loncarich, PSU 2004
 Career: 840, Morgan Viola, ESU 2004-07

Most Runs
 Game: 5, Whitney Sims, ESU vs. LU, 4/3/99
 Season: 61, Jessie Wiard, ESU, 2008
 Career: 188, Jessie Wiard, ESU 2005-08

Most Hits
 Game: 5, 10 times, most recently by Kelli Kurka, UCM vs. PSU, 4/3/09
 Season: 93, Amy Beverly, MWSU, 2005
 Career: 275, Megan Davison, ESU 2004-07

Consecutive Games with a Hit
 24, Kendra Smith, NWMSU 3/28-5/6/00
Consecutive At Bats with a Hit
 17, Marcy Scott, WU 4/13-19/96

Highest Batting Average
 (season minimum 100 at bats; career minimum 200 at bats)
 Season: .529, Shelly Graham, PSU 1997 (63-of-119)
 Career: .449, Shelly Graham, PSU 1997-98 (119-of-265)

Most Runs Batted In
 Game: 8, Jaime Ostmann, UMR vs. PSU, 3/23/96; Kristi Bredbenner, TSU vs. ESU 4/7/00; Emily Gastineau, PSU vs. New Mexico Highlands, 2/8/04
 Season: 99, Pat McDonagh, SEMSU, 1986
 Career: 216, Megan Davison, ESU 2004-07

Most Doubles
 Game: 4, Holly Hennessey, MWSU vs. UMSL, 3/18/94
 Season: 24, Nicole Christ, UMSL 1995; Amy Beverly, MWSU 2005
 Career: 58, Melissa Grider, MSSU 1994-96; Amy Beverly, MWSU 2003-06

Most Triples
 Game: 3, Anne Moe, TSU vs. William Jewell (Mo.), 4/17/92; Megan Davison, ESU vs. Texas Woman's, 2/10/06
 Season: 15, Jennifer Jimerson, MSSU 1998
 Career: 31, Jennifer Jimerson, MSSU 1995-98

Most Home Runs
 Game: 3, seven times, most recently by Dani White, WU vs. NWMSU, 4/3/09
 Season: 23, Megan Davison, ESU 2006
 Career: 52, Megan Davison, ESU 2004-07

Most Grand Slam Home Runs
 Game: 1, by many
 Season: 4, Emily Gastineau, PSU 2004
 Career: 5, Emily Gastineau, PSU 2004-06

Most Stolen Bases
 Game: 6, Melanie Rohrer, UMR vs. St. Louis (Mo.), 4/20/94; Chris Shaffer, WU vs. SBU, 4/23/94
 Season: 65, Becca Alt, UMR 1997
 Career: 153, Christen Belcher, TSU 2005-08

Most Bases on Balls
 Game: 4, Five times, most recently by Gregan Ketcham, PSU vs. MWSU, 5/5/06
 Season: 61, Elizabeth Economon, TSU 2004
 Career: 132, Elizabeth Economon, TSU 2001-04

INDIVIDUAL FIELDING
Most Putouts
 Game: 27, Kristy Furrer (1B), UCM vs. UMR, 5/2/04
 Season: 576, Shally Lundien (1B), MSSU 1994
 Career: 1,702, Courtney Stevens, (C) ESU 2005-07

Most Assists
 Game: 14, Beth Tank (1B), TSU vs. Quincy (Ill.), 4/2/86
 Season: 195, Karen Hopewell (SS), NWMSU 1985
 Career: 555, Shari Heider (3B), MSSU 1993-96

Highest Fielding Percentage
 (Season min. 483 chances; career min. 1000 chances)
 Season: 1.000, Dara Clouse (1B), WU 2003 (454 PO, 29 A, 0 E)
 Career: .995, Dara Clouse (1B), WU 2002-04 (1399 PO, 82 A, 8 E)

INDIVIDUAL PITCHING
Most Games
 Season: 49, Jill Stockdale, UMSL 1995
 Career: 141, Melissa Stevens, ESU, 2003-06

Most Innings Pitched
 Game: 19, Andrea Kearns, NWMSU vs. MWSU, 4/21/98
 Season: 286.3, Jill Stockdale, UMSL 1995
 Career: 810.3, Renee Dunlap, PSU 1992-95

Lowest Earned Run Average
 (Season min. 100 innings pitched; career min. 200 innings pitched)
 Season: 0.25, Trish Kongable, TSU 1986
 Career: 0.43, Tracie Eudaley, SEMSU 1984-87

Most Strikeouts Per 7 Innings Pitched
 (Season min. 100 innings pitched; career min. 200 innings pitched)
 Season: 12.04, Christy Deken, UMR 2004 (218.7 IP, 376 Ks)
 Career: 10.53, Megan Leonard, UCM 2008-09 (393.2 IP, 592 Ks)

Most Total Strikeouts
 Game: 23, Christy Deken, UMR vs. ESU, 4/27/04
 Game, opposing pitchers: 42, Christy Deken, UMR (23) & Melissa Stevens, ESU (19), 4/27/04
 Season: 346, Christy Deken, UMR 2004
 Career: 1034, Melissa Stevens, ESU, 2003-06

Most Consecutive Strikeouts
 11, Mandee Berg, UCM vs. Missouri Valley, 3/12/96;
 11, Christy Deken, UMR vs. MSSU, 4/6/04

Fewest Walks Per Seven Innings Pitched
 (Season min. 100 IP, career min. 200 IP)
 Season: 0.31, Shelley Lewis, NWMSU 1984 (135.3 IP, 6 BB)
 Career: 0.41, Shelley Lewis, NWMSU 1982-85 (430.7 IP, 25 BB)

Most Shutouts
 Season: 17, Tracie Eudaley, SEMSU 1986; Andrea Clarke, MSSU 1991 and 1992
 Career: 45, Tracie Eudaley, SEMSU 1984-87

Most Wins
 Season: 31, Andrea Clarke, MSSU 1992; Samantha Sheeley, ESU 2008
 Career: 103, Melissa Stevens, ESU, 2003-06

Most Saves
 Season: 10, Britany Hargis, MSSU 2001
 Career: 15, Britany Hargis, MSSU 1998-2001

Best Won-Lost Percentage
 (Season min. 20 decisions; career min. 40 decisions)
 Season: .939, Andrea Clarke, MSSU 1992 (312)
 Career: .811, Cheryl Kopf, MSSU 1989-92 (43-10)

Most No-Hit Games
 Season: 2, 10 times, most recently by Megan Leonard, UCM 2009
 Career: 5, Melissa Stevens, ESU 2003-06
Most Consecutive Scoreless Innings
 82 2/3, Megan Leonard, UCM 3/17-4/17/2009

TEAM BATTING
Most At-Bats
 Game: 66, MWSU vs. NWMSU, 4/21/98
 Season: 1,890, UMSL 1995

Most Runs
 Game: 27, ESU vs Ouachita Baptist (Ark.), 2/19/05
 Season: 404, ESU 2006

Most Hits
 Game: 24, WU vs. Avila (Mo.), 3/13/93
 Season: 591, PSU 1994

Highest Batting Average
 Season: .354, PSU 1994 (591-for-1,669)

Most Runs Batted In
 Game: 24, WU vs. Avila (Mo.) 3/13/93; ESU vs Ouachita Baptist (Ark.), 2/19/05; PSU vs. Minnesota-Crookston, 3/17/06
 Season: 359, ESU 2006

Most Doubles
 Game: 8, TSU vs. PSU, 5/6/05; NWMSU vs. SBU, 4/20/07; FHSU vs. PSU, 4/25/07
 Season: 104, UMSL 1995

Most Triples
 Game: 5, MSSU vs. UMR, 4/3/96
 Season: 47, MSSU 1996

Most Home Runs
 Game: 7, MWSU vs. WU, 4/26/05
 Season: 75, ESU 2006

Most Stolen Bases
 Game: 14, WU vs. SBU, 4/23/94
 Season: 221, WU 1990

Most Walks
 Game: 11, SBU vs. William Woods (Mo.), 1991; MSSU vs. Westmar (Iowa), 3/12/96; NWMSU vs. William Penn (Iowa), 2/23/08
 Season: 203, TSU 2004

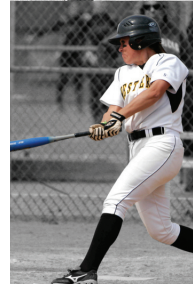
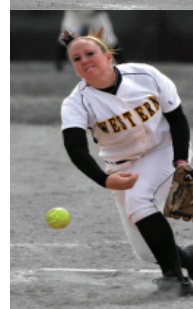

Roster and Letterwinners



LETTERWINNERS AND ALL-TIME ROSTER



-- A --
 Calra Anderson
 Shari Anderson
 Tammy Arnold

-- B --
 Bonnie Behrman-Yates
 Penny Belzer
 Adele Bannister
 Christina Barker
 K. Barnes
 Courtney Barron
 Jonnelle Belger
 Shannon Benash
 Latisha Berry
 Lindsay Barry-Eulinger
 Angie Bergantzel
 Amy Beverly
 Melissa Bond
 Kori Bowser
 Kari Bright
 Whitney Brownfield
 Diane Brown-Kear
 Katie Bruce
 Samantha Buchanan
 Erynn Buckman-Walls
 Candy Burton
 Dawn Buswell-Threatt

-- C --
 Darlene Canover
 Tearany Carrell
 Mendy Candler-Nash
 Carrie Christensen
 Angie Christianson-Meyer
 Chelcia Claar
 Debbie Clark
 Nina Collins
 Katherine Corcoran
 Ginger Craven
 Valerie Curtis

-- D --
 Shelbie Dalton
 Carol Dawson
 Trina Denison
 Becky Diehl
 Lory Dixon
 Shannon Dooley
 Brittany Douglas
 Erin Duin-McCamy

-- E --
 Diana Easter
 Lindsey Edington
 Martha Eiberger
 Mary Jo Eiberger
 Doris Engeman
 Angie Enges

-- F --
 Danica Fitzmorris-Vance
 Lori Flaherty
 Megan Foor
 Jody Ford
 LeAnn Francis-Martens
 Keri Franks
 Denise Freidel-Fuller

-- G --
 Julie Gallagher
 Krendi Gammil
 Jodi Garrett
 Pam Gates
 Missy Gay
 Marney Gentry
 Loy George
 Brenda Gies
 Annette Gonzales
 S. Good
 Sandy Goodner
 Lisa Gregg
 Debra Gregg-Drysdale
 Tina Grieves-Hoffelmeyer
 Amy Griffon
 Julie Guilmette

-- H --
 Luanne Haggard-Pfleideer
 Maribeth Hall-Jones
 Becky Hampton
 Monica Hanriod
 Joyce Harris
 Karen Harris
 Janet Harris-Drake
 Jena Heidy
 Nicole Heineman
 Holly Hennessey
 Connie Henning
 Monica Henroid
 Rhonda Henshaw-Ofstetter
 Traci Henson
 Regina Hernandez
 Joan Holopter
 Megan Houghland
 Wonda Howe-Berry
 Ashley Hudson
 Liz Hueben
 Lori Huelskamp
 Monica Huff
 Elizabeth Hunsaker

-- I --
 Marcia Ichrist-Sundnas

-- J --
 Cindy Jackson
 Steph Jaekel
 Jessica Jadowski
 Janice James
 June James
 Diane Johnson
 Allison Jones
 Marney Jones
 Ashley Jurgens

-- K --
 Janet Keeling
 Marj Keenan-Finuf
 Tiffany Keeney
 Theresa Kelly-Gatson
 Beth Kemmer
 Cheri Kempf
 Julie Kerns
 Cynthia Kiley-Jackson
 Joanie Kline
 Suzanne Kline
 Kelly Knott
 Lori Kocis

-- L --
 Randy Larimore
 Christine Laughlin
 Carmen Lawson
 Rhonda Lee
 Stacy Leisman
 Annie Lindgren
 Susanne Lucking

-- M --
 Liz Maberry
 Debra Mabin
 Mary Mahoney
 Sheri Malotte
 Suzane Maye-Kline
 Angela McCamy
 Dawn McCarver
 Lane McCary
 Sheryl McCormick
 Lindsey McDaniel
 Lauri McMillan
 Teresa Mead
 Maureen Meyer
 Laura Michael
 Katie Miller
 Karen Mitchell
 Tommie Mitts
 Susan Moore-Sasser
 Leslie Moore-Taylor
 Nicole Mosley
 Kelly Moutray
 Deen Murphy

-- N --
 Mendy Nash
 Tammy Navero-Allen
 Mary Nichols
 Amanda Nocita

-- O --
 Debbie Ott
 Judy Ousley
 Dixie Ousley

-- P --
 Kimberly Palmer
 Sherry Parrish
 Tonja Parrish-Schuepback
 Barb Paul
 Deanna Perry
 Angela Pettitt
 Shannon Pivovar
 Angela Poling-Gabel
 Lindsey Predovich
 Julie Pugh-Evans

-- R --
 Lisa Rammel
 Rita Rice
 Tammy Richardson
 Melody Ritzer
 Karen Rizzo
 Lindsey Rizzuti
 Teresa Robinson
 Rhonda Rowley
 Alison Rudd

-- S --
 Wendy Salgo
 Joe Schierbaum
 Vicki Schocki
 Michelle Schulte
 Janet Schulz-Drake
 Stefanie Schwab
 Julie Sewell
 Trenny Shroeder
 Christine Silkett
 Kasey Smith
 Heather Smith-Hennessey
 Sheri Sochocki
 Vicki Socohocki-Kiesewetter
 Megan Sova
 Leah Steele
 Lauren Sternberg
 Jackie Stewart
 Shelly Swartz
 Linda Sweetgall
 Suzanne Sybert-Ott

-- T --
 Kim Tennant
 Becky Thompson
 Dawn Threatt
 Penny Trower-Grieff
 Lori Tucker-Forester

-- U --
 Kelly Ulrich
 Kara Unger

-- V --
 Karen Vaad
 Lora Vacca-Willoughby

-- W --
 Victoria Warren
 Kristi Warneke
 Nicole Wallinger
 Jess Weinzatl
 Dana Wertz
 Vickie West
 Kelsey Wells
 Wendy White
 Mary Wilkerson
 Julie Willhite-Parker
 Sherrie Williams
 Tyann Williamson
 Jackie Winburn
 Sarah Wojtasek
 Rachel Wolver
 Melanie Wright

-- Z --
 Caroline Zaccaria

President Vartabedian and AD Dave Williams



President Dr. Robert A. Vartabedian

Dr. Robert Vartabedian became the fourth president since 1969 beginning his tenure on July 1, 2008. Dr. Vartabedian succeeded Dr. James Scanlon, who officially retired June 30, 2008, after serving as president for seven years.

Dr. Vartabedian served as vice president for academic affairs at Eastern New Mexico University (ENMU) in Portales, N.M., since 2005. In that role, he was chief academic officer for a university with a total enrollment of about 9,500. He oversaw re-accreditation efforts in six departments. The university's 2007 evaluation by the Higher Learning Commission/North Central Association was accepted without any deficiencies and was showcased as a model application.

Dr. Vartabedian was dean of the College of Arts and Sciences at Western Carolina University in Cullowhee, N.C. from 1999 to 2005, serving eight months as interim vice chancellor for academic affairs in 2004. As dean, he oversaw 14 academic departments and four centers. As interim vice chancellor, he was the chief administrator for all academic programs for the 8,400 students enrolled.

Both ENMU and Western Carolina created several new academic programs under Dr. Vartabedian's leadership. He has overseen building renovation projects at ENMU for science, technology and music and five major building projects at Western Carolina totaling \$60 million, including a \$30 million Fine and Performing Arts Center.

Dr. Vartabedian graduated magna cum laude with a bachelor of arts in speech communication from California State University, Fresno, Calif. in 1974. He received a master of arts in speech communication from Wichita State University, and a doctorate in communication from the University of Oklahoma. He and his wife, Dr. Laurel Vartabedian, have two children: Rob, and daughter-in-law, Audrey, of Amarillo, Texas and Sarah, of Austin, Texas.

Since coming to Western, Dr. Vartabedian has taken on a campus outdoor project, including three new pond fountains and building and entrance signage. He was also one of the campus team members to secure the Kansas City Chiefs training camp at Western beginning in summer 2010 and a new indoor sports and recreation facility that is currently under construction.



Athletics Director David Williams

Dave Williams became MWSU's fifth Athletics Director in March 2008. He is a graduate of Augustana College in Rock Island, Ill., with a degree in Education. He earned a master's degree in Educational Administration from North Dakota State University. Williams was an assistant basketball coach at North Dakota State and later served as the top assistant basketball coach at University of Wisconsin-Parkside. In addition, Williams was the head men's golf coach at Parkside prior to accepting the Athletics Director position at Parkside in January of 2001.

In August of 2006, Williams was elected as president of the Division II Athletics Directors Association (DII ADA) for 2006-07.

Williams has hit the ground running at Missouri Western, with many facility improvements on the horizon including improvements to the visitor side of Spratt Stadium, an indoor training facility, and a new spring sports complex which will include new baseball and softball fields. Williams was part of the leadership team that secured the Kansas City Chiefs summer training camp at Western.

During his tenure at Parkside, Ranger athletics enjoyed a plethora of successes. Under Williams' administration, 12 of 15 Ranger sports qualified for NCAA post-season appearances. Parkside teams won 10 Great Lakes Valley Conference (14 institutions) championships in six different sports. Numerous All-Americans and Academic All-Americans emerged.

In fact, the grade point average of the Parkside student-athletes has been consistently higher than the student body at large. Parkside student-athletes routinely exceeded the 3.0 GPA mark each semester.

Williams lured a number of high-profile events to the Parkside campus including the NCAA Division I fencing national championship and the NCAA Division II national wrestling championship. The NAIA national cross country championship is a staple on Parkside's cross country course as is the Footlocker Regional Championships. In addition, Parkside has hosted a multitude of conference and regional championships in several sports.

Williams and his wife, Suzanne, live in St. Joseph with their children Cooper, Carter, and Caden.



Athletics Administration

Trevor Berneking Sports Information Director



Trevor Berneking is in his third year as Western's Sports Information Director after serving as a graduate assistant at Northern State University in Aberdeen, SD. Berneking is originally from Grand Marais, Minn., where he graduated from Cook County High School in 2000.

Berneking played football at the University of Minnesota, Crookston, for four years where he was a two-year captain and an NSIC All-Conference selection as a defensive lineman. Following his playing career, he served as a student assistant for one year.

Berneking graduated in December 2004 with a bachelor's degree in sport and recreation management and business management with an emphasis in marketing. Berneking also received a minor in coaching. He received his master's in the spring of 2007 in physical education, health and coaching.

Berneking is currently a member of the College Sports Information Directors of America (CoSIDA). He is also on the Health Physical Education and Recreation (HPER) Advisory Board.

David Lau Development/Special Events



David Lau came to Missouri Western in 1999 as an assistant baseball coach and administrator. In 2003 he made the switch to full-time administrator as the Athletic Development and Special Events Coordinator. Now in his 10th year at Missouri Western, Lau has established himself as one of the most successful development officers in the MIAA and NCAA Division II, raising more than

\$300,000 annually.

In 2003, Lau created the Missouri Western Celebrity Golf Classic. This golf tournament, now in its seventh year, has raised more than \$400,000 to help support Missouri Western Athletics and the YWCA Shelter for Abused and Homeless Women and Children.

A native of St. Joseph, Mo., Lau is a 1989 graduate of Missouri Western where he played three years of baseball for the Griffons. After his junior season in 1986, he signed a minor league contract with the New York Mets. He spent three seasons with the Mets before returning to St. Joseph to complete his undergraduate degree at Western. Lau was inducted into the Missouri Western Athletics Hall of Fame in 2008.

Currently, Lau serves on the Missouri Western Alumni Board of Directors, Missouri Western Development Council, the Development Ad-hoc Committee and is an active member of the St. Joseph Area Chamber of Commerce.

Patsy Smith Associate Director of Athletics/SWA



Patsy Smith serves as the Associate Director of Athletics and the Senior Woman Administrator. She began her career at Missouri Western in the fall of 1990 as a student-athlete in the sport of tennis. Smith graduated cum laude with a BSBA in accounting in 1995.

In 1994, Smith became the Head Women's Tennis Coach and coached the first-ever tennis team to the NCAA Tournament in 1998. That same year, she became the first Athletics Business Manager at Missouri Western. Since that time, she has served in the roles of Compliance and Academics, Director of Finance, Assistant Athletics Director and her current role as Associate AD and SWA.

Smith has served on the NCAA Regional Advisory Committee for tennis and the NCAA Regional Advisory Committee for women's basketball. She is the liaison for the AD/SWA Committee to the women's basketball coaches and a member of the MIAA Budget Committee and the MIAA Championships & Officiating Committee.

Smith was reappointed as a member of the NCAA Division II Championships Committee in the Spring of 2008. Smith's term of service has been extended through Sept. 1, 2012.

In the St. Joseph community, Smith is a board member at the YWCA, a member of their Finance Committee, and co-chaired the Women of Excellence Luncheon.

Smith is married to Missouri Western Head Men's Basketball Coach Tom Smith. She has two daughters, both Western graduates, and she and Coach Smith have 11 grandchildren.

Brett Esely Assistant AD/External Relations



Brett Esely was promoted to Assistant Athletics Director - External Relations on July 1, 2007. Esely's responsibilities include overseeing the Sports Information Office and media relations, marketing, advertising, public relations, event management, ticketing and being the liaison to the Gold Coat Club for current and prospective members. Esely also serves as the color analyst with Bob Orf on 680 KFEQ for away men's basketball broadcasts and select away football broadcasts as well as play-by-play voice for away women's basketball broadcasts. In addition to his duties within the department, Esely begins the third year of a four-year term as a member of the NCAA Division II Men's Golf National Committee.

For his work with the 2009 MIAA Spring TitleFest, he was recognized as the conference's inaugural "Volunteer of the Year."

Prior to entering his current role, Esely spent four years as the NCAA Compliance & Ticketing Coordinator for the department and served three years as graduate assistant coach for the MWSU men's basketball program under Tom Smith.

Esely holds a bachelor's degree from Missouri Western in sports marketing/management and recently received his master's degree in sports marketing/management from the United States Sports Academy. In his spare time, Esely enjoys watching all sports, playing golf and going to Chiefs games. Esely and his wife, Kate, reside in St. Joseph.

Eric Kramer NCAA Compliance & Academic Coordinator



Eric Kramer is in his third year as the NCAA Compliance/Academic Coordinator at Missouri Western. Kramer is responsible for all NCAA rules education, eligibility, and monitoring for student-athletes, coaches, athletic staff and boosters, as well as tracking the academic progress of all student-athletes. He is

also the Student Athlete Advisory Committee (SAAC) advisor and serves as the community service contact for Missouri Western.

Prior to his time here, he worked in the Wichita State University (WSU) Athletic Department for four years. During his last two years at WSU, Kramer was the Compliance/Academic Coordinator and was responsible for the academic progress of the women's basketball, track & field, tennis and softball teams as well as assisting with the day-to-day compliance duties. His first two years were spent as a graduate assistant in the Athletic Student Services Office.

Kramer is a 2002 graduate of the University of Missouri-Columbia with a degree in business management. He also received his master's in sport administration from Wichita State in 2005. Kramer resides in St. Joseph with wife, Andrea, and daughter, Kellyn.

Ryan Menley Video Production Specialist

Ryan joined the Missouri Western staff in March of 2010 and

serves as the athletic department's video production specialist. He is responsible for video broadcasts of football and basketball games, as well as all video content on the university's athletics website.

Before coming to Western, Ryan spent eight years as Sports Director at KQTV, the ABC affiliate in St. Joseph.

A native of St. Louis, Ryan played college baseball at Maryville University where he majored in English Education.



MWSU Athletics Staff



Jen Bagley
Softball Coach
816-271-4480



Cathy Habermehl
Women's Golf Coach
816-271-4481



Cory Frederick
Volleyball Coach
816-271-4209



Jim Perry
Men's Golf Coach
816-271-4481

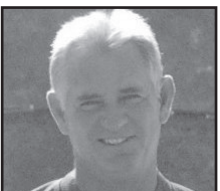

Ron Selkirk
Women's Tennis Coach
(816) 233-0261

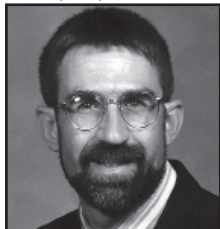

Myron Unzicker
Head Athletic Trainer
816-271-4483



Kate Esely
Assistant Athletic Trainer
816-271-4483



Jeff Hansen
Women's Soccer Coach
816-271-5902



Jerry Partridge
Football Coach
816-271-5944



Lynn Plett
Women's Basketball Coach
816-271-5863



Tom Smith
Men's Basketball Coach
816-271-4486



Charles "Buzz" Verduzco
Baseball Coach
816-271-4484

Athletics Administration

David Williams	816-271-5623
..... Athletic Director (dwilliams@missouriwestern.edu)	
Patsy Smith	816-271-5903
..... Associate Director of Athletics/SWA (pssmith@missouriwestern.edu)	
Brett Esely	816-271-5904
..... Assistant AD/External Relations (esely@missouriwestern.edu)	
David Lau	816-271-5926
..... Athletics Development/Special Events (lau@missouriwestern.edu)	
Dr. Brenda Blessing	816-271-4493
..... Faculty Athletic Representative (blessing@missouriwestern.edu)	
Eric Kramer	816-271-4258
..... Compliance Coordinator (ekramer@missouriwestern.edu)	
Danielle Hunt	816-271-5811
..... Video Production Specialist (huntrdr@missouriwestern.edu)	

Athletics Media Relations

Trevor Berneking	816-271-4257
..... Sports Information Director (tberneking@missouriwestern.edu)	
Fax	816-271-5901
Spratt Stadium (Football, Women's Soccer)	816-271-4257
MWSU Fieldhouse (Basketball/Volleyball)	816-271-4257

Athletic Training

Myron Unzicker	816-271-4483
..... Head Athletic Trainer (unzick@missouriwestern.edu)	
Kate Esely	816-271-4483
..... Assistant Athletic Trainer (pierson@missouriwestern.edu)	

Head Coaching Staff

Jen Bagley	816-271-4480
..... Softball Coach (bagley@missouriwestern.edu)	
Cathy Habermehl	816-271-4481
..... Women's Golf Coach (c.habermehl@yahoo.com)	
Jeff Hansen	816-271-5902
..... Women's Soccer Coach (jhansen1@missouriwestern.edu)	
Cory Frederick	816-271-4209
..... Volleyball Coach (cfrederick@missouriwestern.edu)	
Jerry Partridge	816-271-5944
..... Football Coach (partjer@missouriwestern.edu)	
Jim Perry	816-271-4481
..... Men's Golf Coach (james.perry@sjsd.k12.mo.us)	
Lynn Plett	816-271-5863
..... Women's Basketball Coach (lplett@missouriwestern.edu)	
Ron Selkirk	816-233-0261
..... Women's Tennis Coach (10sswim@sbcglobal.net)	
Tom Smith	816-271-4486
..... Men's Basketball Coach (tomsmith@missouriwestern.edu)	
Charles "Buzz" Verduzco	816-271-4484
..... Baseball Coach (verduzco@missouriwestern.edu)	
Athletic Department FAX	816-271-5901

