

MIAMI MEN'S BASKETBALL



21 MAC Championships | 17 NCAA Tournament Appearances | 26 Postseason Berths

641 Mid-American Conference Wins | Graduating Champions

2018-19 SCHEDULE

Times are listed as Eastern Time and subject to change

NOVEMBER

| | | |
|----|-------------------------|----------|
| 5 | TAYLOR (exh.) | W, 84-53 |
| 10 | at Butler | L, 68-90 |
| 12 | MIDWAY | W, 91-42 |
| 16 | vs. North Dakota State@ | W, 89-78 |
| 17 | vs. Montana@ | L, 71-73 |
| 18 | Pepperdine@ | L, 80-86 |
| 24 | ARMY WEST POINT | W, 85-55 |
| 28 | at Xavier | L, 55-82 |

DECEMBER

| | | |
|----|----------------------|----------|
| 1 | WILBERFORCE | W, 88-57 |
| 5 | at Wright State | W, 65-62 |
| 8 | PURDUE FORT WAYNE | W, 85-79 |
| 16 | at Northern Kentucky | L, 66-72 |
| 20 | SOUTH CAROLINA STATE | W, 79-55 |
| 30 | EVANSVILLE | W, 70-67 |

JANUARY

| | | |
|----|---------------------|----------|
| 5 | CENTRAL MICHIGAN* | L, 77-84 |
| 8 | NORTHERN ILLINOIS* | L, 70-83 |
| 12 | at No. 19 Buffalo* | L, 64-88 |
| 15 | at Toledo* | L, 59-71 |
| 19 | AKRON* (DH) | W, 68-61 |
| 22 | at Ball State* | W, 71-65 |
| 26 | BOWLING GREEN* (DH) | W, 67-53 |
| 29 | TOLEDO* | L, 63-66 |

FEBRUARY

| | | |
|----|----------------------|---------------|
| 2 | at Eastern Michigan* | W, 59-48 |
| 5 | at Kent State* | L, 67-70 |
| 9 | OHIO* | W, 79-59 |
| 16 | at Western Michigan* | L, 79-84 (OT) |
| 19 | BALL STATE* | W, 69-66 |
| 23 | at Akron* | L, 58-70 |
| 26 | at Bowling Green* | W, 82-69 |

MARCH

| | | |
|---|--------------------|----------|
| 1 | No. 21/23 BUFFALO* | L, 69-77 |
| 5 | KENT STATE* | L, 66-75 |
| 8 | at Ohio* | 7 p.m. |

MID-AMERICAN CONFERENCE TOURNAMENT

| | | |
|--|-------------------------------|-----|
| 11 | First Round (at Campus Sites) | TBA |
| (Quicken Loans Arena—Cleveland, Ohio) | | |
| 14 | Quarterfinals | TBA |
| 15 | Semifinals | TBA |
| 16 | Championship | TBA |

@Denotes Islands of Bahamas Showcase (Nassau, Bahamas)

*Denotes Mid-American Conference Game (DH) Denotes doubleheader with Miami women's basketball team

All game times listed as Eastern Time and subject to change

Follow Miami Basketball and Miami Athletics

@MiamiOH_BBall
@MiamiRedHawks

Miami RedHawks

MiamiRedHawks.com

Miami RedHawks (15-15, 7-10 MAC) at Ohio Bobcats (13-16, 5-12 MAC)



Game 31: Friday, March 8 • 7 p.m.
Convocation Center (13,080) • Athens, Ohio

Series vs. Ohio/Streak: Ohio leads 110-94/MU-2

Last Meeting: Miami 79 Ohio 59, February 9, 2019

TV: ESPN+ • Marty Bannister (Play by Play) Toni Roesch (Color Analyst)

Radio: Miami Sports Network from Learfield IMG College Affiliates

Miami College Sports Live (MiamiRedHawks.com)

• Steve Baker (Play by Play), Terry Bridge (Color Analyst)



PROBABLE STARTERS

MIAMI POTENTIAL STARTERS

| No. | Name | Pos. | Ht. | Yr. | Hometown | GP/GS | PPG | RPG | APG |
|-----|-------------------|------|-----|-------|--------------------|-------|------|-----|-----|
| 13 | Dalonte Brown | F | 6-7 | So. | Toledo, Ohio | 30/29 | 11.8 | 5.2 | 0.5 |
| 14 | Bam Bowman | F | 6-8 | Jr. | Bowling Green, Ky. | 29/28 | 10.3 | 5.3 | 0.6 |
| 1 | Nike Sibande | G | 6-4 | So. | Indianapolis, Ind. | 30/29 | 15.6 | 4.8 | 1.2 |
| 12 | Darrian Ringo | G | 6-2 | Sr. | Brownsville, Ind. | 30/24 | 7.3 | 2.8 | 4.9 |
| 30 | Abdoulaye Harouna | G | 6-5 | R-Sr. | Niamey, Niger | 30/14 | 5.2 | 2.1 | 0.8 |

Off the Bench

| No. | Name | Pos. | Ht. | Yr. | Hometown | GP/GS | PPG | RPG | APG |
|-------|-----------------------|------|-----|-------|-----------------------|-------|-----|-----|-----|
| 2 | Mekhi Lairy | G | 5-8 | Fr. | Evansville, Ind. | 30/6 | 6.1 | 1.6 | 1.4 |
| 3 | Jalen Adaway | G | 6-5 | So. | Logansport, Ind. | 30/17 | 7.6 | 5.0 | 0.7 |
| 4 | Isaiah Coleman-Lands# | G | 6-0 | So. | Indianapolis, Ind. | 5/0 | 6.8 | 1.2 | 1.0 |
| 5 | Precious Ayah | F | 6-6 | R-So. | Okpoama, Nigeria | 24/0 | 1.9 | 2.4 | 0.1 |
| 11 | Myja White# | G | 6-1 | Fr. | Terre Haute, Ind. | 0/0 | 0.0 | 0.0 | 0.0 |
| 15/33 | Milos Jovic | G | 6-4 | R-So. | Leskovac, Serbia | 25/0 | 2.8 | 1.0 | 0.4 |
| 20 | Benjamin Litteken | G | 6-0 | So. | St. Louis, Mo. | 8/0 | 0.5 | 0.0 | 0.1 |
| 21 | Aleks Abrams | F | 6-8 | R-Sr. | Thousand Oaks, Calif. | 29/2 | 1.4 | 3.4 | 0.2 |
| 22 | Elijah McNamara | F | 6-9 | Fr. | Pickerington, Ohio | 27/1 | 1.5 | 1.1 | 0.4 |
| 24 | Michael Ritchie | F/G | 6-5 | So. | Mt. Prospect, Ill. | 8/0 | 1.3 | 0.9 | 0.0 |

#Redshirting 2018-19 Season

STORYLINES

1. REGULAR SEASON FINALE: The Miami University men's basketball concludes the regular season on the road with the second Battle of the Bricks game at Ohio. Tip time is 7 p.m. and it will air live on ESPN+. An audio broadcast of the game will be available on the Miami Sports Network from Learfield IMG College Tunein App.

2. TOURNAMENT POSITIONING: Miami currently holds the ninth seed in next week's upcoming Mid-American Conference Tournament with a 7-10 record. The RedHawks could still finish with either the seventh, eighth or ninth seed. While the result against the Bobcats will effect seeding for several teams, whether Miami gets a home game will be based on the result of the game between Northern Illinois and Ball State (also Friday). If the Huskies win, the RedHawks will be the nine seed no matter what they do and will be on the road. If the Cardinals win, Miami will be either the seventh or eighth seed and be at home. The Red and White will take on either Akron, Ball State or Northern Illinois in their first round MAC Tournament game.

3. SIBANDE 16 AWAY FROM 1,000: With 21 points against Kent State, sophomore guard **Nike Sibande** now has 984 points for his career and needs only 16 points from becoming the 35th member of the Miami 1,000-point club. He would be first in school history to accomplish it in his sophomore season.



GAMEDAY CENTRAL

| | | |
|---|--|---|
| Miami | vs. | Ohio |
| Oxford, Ohio | Location | Athens, Ohio |
| 19,452 | Enrollment | 35,000 |
| Mid-American (East) | Conference | Mid-American (East) |
| Millett Hall (6,400) | Arena | Convocation Center (13,080) |
| Jack Owens (Eastern Illinois '99) | Head Coach | Saul Phillips (Wisconsin-Platteville '96) |
| Second Season | Years at School | Fifth Season |
| 31-33 | Record at School | 90-85 |
| Same | Overall Record | 224-169 (12th Season) |
| 16-18 | 2017-18 Record | 14-17 |
| 8-10 (3rd, East) | 2017-18 Conference Record | 7-11 (T4th, East) |
| CBI First Round | 2017-18 Postseason | N/A |
| 4/1 | Starters Returning/Lost | 4/1 |
| 8/4 | Lettermen Returning/Lost | 7/6 |

FRIDAY'S GAME: The Miami University men's basketball concludes the regular season on the road with the second Battle of the Bricks game at Ohio. Tip time is 7 p.m. and it will air live on ESPN+. An audio broadcast of the game will be available on the Miami Sports Network from Learfield IMG College Tunein App.

ABOUT OHIO: The Bobcats are 13-16 overall and 5-12 in the MAC. They have gone 2-2 in their last four games after ending a six-game losing streak. That includes a dominant 73-49 victory at Akron on March 2, and taking No. 19 Buffalo to the limit before falling, 82-79, in their last action on Tuesday. Ohio is led by redshirt sophomore Jason Carter. After missing most of last season due to injury, Carter has come back strong for the Bobcats, averaging 16.2 points and 6.8 rebounds per game. Another key player is sophomore guard Teyvion Kirk, He averages 14.5 points per game.

THE SERIES WITH BOBCATS: The Bobcats hold a 110-94 lead in the all-time series with the RedHawks. With 204 meetings, Ohio is Miami's most played opponent by far. The RedHawks have won the past two meetings. That includes a 79-59 victory in Oxford earlier this season on Feb. 9. Junior forward **Bam Bowman** scored a career-high 23 points and made it a double-double with 12 rebounds, while Miami held Ohio to just 35.6 percent (21-for-59) shooting in the win.

UP AHEAD: Miami will begin its MAC Tournament run in the first round on Monday as either the seventh or eighth seed at home, or the ninth seed on the road. Tip time is 7 p.m. if the game is in Oxford, and TBA if on the road. Either way it will air live on ESPN+. An audio broadcast of the game will be available on the Miami Sports Network from Learfield IMG College Tunein App.

MIAMI SPORTS NETWORK FROM LEARFIELD IMG COLLEGE: In its 12th year of its partnership with Learfield IMG College, the Miami Sports Network from Learfield IMG College continues its coverage of Miami men's basketball with a group of affiliates blanketing most of Southwest Ohio and Southeast Indiana. For all home games and

MAC Tournament Standings (in seed order if tournament began today)

| Team | MAC | Overall |
|----------------------|-------------|--------------|
| 1. Buffalo | 15-2 | 27-3 |
| 2. Toledo | 12-5 | 24-6 |
| 3. Bowling Green | 12-5 | 20-10 |
| 4. Kent State | 10-7 | 21-9 |
| 5. Central Michigan | 9-8 | 20-10 |
| 6. Eastern Michigan | 9-8 | 15-15 |
| 7. Akron | 8-9 | 16-14 |
| 8. Northern Illinois | 7-10 | 14-16 |
| 9. Miami | 7-10 | 15-15 |
| 10. Ball State | 6-11 | 15-15 |
| 11. Ohio | 5-12 | 13-16 |
| 12. Western Michigan | 2-15 | 8-22 |

Note: Top 4 teams get bye to quarterfinals in Cleveland. Seeds 5 through 12 participate in first round on campus sites.

a select few road games, **Terry Bridge** will deliver the play-by-play while former RedHawk men's basketball player **John McKenna** provides the analysis. For most road games, "The Voice of the RedHawks" **Steve Baker** will deliver the play-by-play coverage, while **Bridge** will provide color commentary. Tune in to one of Miami's game-day affiliates: **WMOH-AM 1450 (Hamilton, Ohio), WFMG-FM 101.3 (Richmond, Ind.), WONE 980 (Dayton, Ohio), MiamiRedHawks.com (Miami College Sports Live Subscription).**

Miami Athletic Communications

| | |
|--------------------------------|-----------------------|
| Men's Basketball Contact | Mike Roth |
| Roth's Cell # | 513-330-0023 |
| Roth's Office # | 513-529-7092 |
| Roth's E-mail | rothmb@miamioh.edu |
| Assistant AD | Dave Meyer |
| Assistant Director | Chad Twaro |
| Comm. Assistant | Maria Slovikovski |
| Graphic Designer | Zenobia Winbush |
| Social Media/Video | Ashley Wise |
| Senior Program Assistant | Amy Moore |
| Address | 230 Millett Hall |
| | Oxford, OH 40456 |
| Website | www.MiamiRedHawks.com |
| Twitter | @MiamiRedHawks |

MIAMI UNIVERSITY, PLEASE

When referring to Miami, please use Miami University, Miami University (Ohio) or Miami (Ohio). Please do not use Miami of Ohio, University of Miami of Ohio, etc. The latter are not the proper names for our institution. Also, in 1997, the University began using its new nickname, the RedHawks. It is one word with a capital H. Thank you.

TALE OF THE TAPE*

| MIAMI | | OHIO |
|-----------------|--|-----------|
| 15-15 | Overall Record | 13-16 |
| 7-10 | League Record | 5-12 |
| .432/.415 | Field Goal Percentage | .440/.433 |
| .331/.323 | Three-Point Field Goal Percentage | .304/.314 |
| 8.5/7.9 | Three-Point Field Goals Made Per Game | 6.2/6.7 |
| .713/.722 | Free Throw Percentage | .622/.579 |
| .431/.425 | Opponent Field Goal Percentage | .438/.441 |
| .328/.332 | Opponent Three-Point Field Goal Percentage | .358/.376 |
| 36.9/36.2 | Rebound Average | 37.2/34.8 |
| +2.6/+0.0 | Rebound Margin | +1.1/-3.8 |
| 0.88/0.77 | Assist/Turnover Ratio | 1.03/1.15 |
| 72.0/68.6 | Points Per Game | 70.6/67.9 |
| 69.6/69.9 | Points Allowed Per Game | 74.2/75.0 |

*Second Set of Numbers is MAC-only stats

Last Time Miami Played Ohio, February 9, 2019

Official Basketball Box Score - Final
Ohio at Miami (OH)
 02/09/19 Millett Hall, Oxford, Ohio
 2018-19 Men's Basketball

Game Time: 2:02 PM
 Game Duration: 1:52
 Attendance: 2,319

Officials: John Yorkovich, Lewis Garrison, Scott Silville

Ohio - 59 Record: 11-11 (3-7)

| NO. | Name | F | Min | FG | | | Rebounds | | | Fouls | | TP | AS | TO | ST | Blocks | | +/- |
|---------------|--------------------|---|-------|-------|------|-------|----------|----|-----|-------|----|----|----|----|----|--------|----|-----|
| | | | | M-A | 3P | FT | OR | DR | TOT | PF | FD | | | | | BS | BA | |
| 1 | Jason Carter | F | 32:31 | 5-13 | 1-3 | 5-8 | 0 | 6 | 6 | 3 | 5 | 16 | 2 | 0 | 2 | 0 | 2 | -16 |
| 45 | Doug Taylor | F | 17:45 | 0-6 | 0-0 | 1-2 | 3 | 2 | 5 | 3 | 1 | 1 | 0 | 1 | 0 | 2 | 1 | -6 |
| 4 | Teyvion Kirk | G | 33:21 | 7-18 | 1-3 | 3-6 | 2 | 4 | 6 | 3 | 8 | 18 | 2 | 6 | 5 | 0 | 2 | -15 |
| 22 | Gavin Block | G | 24:18 | 0-3 | 0-2 | 0-0 | 0 | 3 | 3 | 4 | 1 | 0 | 1 | 1 | 2 | 0 | 0 | 1 |
| 23 | Antonio Cowart Jr. | G | 16:41 | 2-3 | 1-2 | 0-0 | 1 | 1 | 2 | 5 | 1 | 5 | 1 | 1 | 0 | 0 | 0 | -9 |
| 5 | Ben Vander Plas | | 30:24 | 4-10 | 2-7 | 2-2 | 1 | 3 | 4 | 2 | 2 | 12 | 4 | 2 | 0 | 0 | 0 | -23 |
| 10 | Connor Murrell | | 10:18 | 0-1 | 0-1 | 0-2 | 0 | 0 | 0 | 0 | 1 | 0 | 0 | 1 | 0 | 0 | 0 | -19 |
| 00 | Jason Preston | | 30:38 | 3-5 | 1-1 | 0-1 | 1 | 1 | 2 | 2 | 2 | 7 | 1 | 0 | 0 | 0 | 0 | -14 |
| 11 | Torey James | | 04:04 | 0-0 | 0-0 | 0-0 | 0 | 0 | 0 | 0 | 0 | 0 | 0 | 0 | 0 | 0 | 0 | 1 |
| Team | | | | | | | 1 | 0 | 1 | | | 0 | | 0 | | | | |
| Totals | | | | 21-59 | 6-19 | 11-21 | 9 | 20 | 29 | 22 | 21 | 59 | 11 | 12 | 9 | 2 | 5 | -20 |

| Shooting By Period | | |
|--------------------|-------|-------|
| 1st FG% | 10-26 | 38.5% |
| 3PT% | 3-9 | 33.3% |
| FT% | 4-10 | 40% |
| 2nd FG% | 11-33 | 33.3% |
| 3PT% | 3-10 | 30.0% |
| FT% | 7-11 | 63.6% |
| GM FG% | 21-59 | 35.6% |
| 3PT% | 6-19 | 31.6% |
| FT% | 11-21 | 52.4% |

Dead Ball Rebounds: 4, 0

Technical Fouls: NONE

Miami (OH) - 79 Record: 13-11 (5-6)

| NO. | Name | F | Min | FG | | | Rebounds | | | Fouls | | TP | AS | TO | ST | Blocks | | +/- |
|---------------|-------------------|---|-------|-------|------|-------|----------|----|-----|-------|----|----|----|----|----|--------|----|-----|
| | | | | M-A | 3P | FT | OR | DR | TOT | PF | FD | | | | | BS | BA | |
| 13 | Dalonte Brown | F | 19:33 | 2-9 | 2-5 | 0-0 | 3 | 7 | 10 | 4 | 1 | 6 | 0 | 3 | 0 | 2 | 0 | 6 |
| 14 | Bam Bowman | C | 31:08 | 7-10 | 2-3 | 7-10 | 5 | 7 | 12 | 0 | 6 | 23 | 1 | 1 | 2 | 0 | 0 | 8 |
| 1 | Nike Sibande | G | 32:23 | 4-10 | 0-4 | 5-6 | 1 | 6 | 7 | 4 | 5 | 13 | 3 | 4 | 0 | 0 | 0 | 16 |
| 2 | Mekhi Lairy | G | 22:14 | 2-3 | 0-0 | 0-0 | 0 | 2 | 2 | 1 | 0 | 4 | 2 | 1 | 0 | 0 | 0 | 9 |
| 30 | Abdoulaye Harouna | G | 08:42 | 3-4 | 2-2 | 1-1 | 1 | 0 | 1 | 4 | 3 | 9 | 1 | 1 | 0 | 0 | 1 | 8 |
| 12 | Darrian Ringo | | 28:49 | 3-9 | 1-4 | 7-8 | 1 | 2 | 3 | 3 | 4 | 14 | 5 | 3 | 4 | 0 | 1 | 19 |
| 3 | Jalen Adaway | | 27:52 | 3-6 | 0-2 | 4-6 | 1 | 5 | 6 | 2 | 3 | 10 | 1 | 1 | 0 | 0 | 0 | 10 |
| 21 | Aleks Abrams | | 03:47 | 0-0 | 0-0 | 0-0 | 0 | 0 | 0 | 1 | 0 | 0 | 0 | 1 | 0 | 0 | 0 | 6 |
| 22 | Elijah McNamara | | 07:53 | 0-0 | 0-0 | 0-0 | 0 | 0 | 0 | 1 | 0 | 0 | 0 | 1 | 0 | 1 | 0 | 6 |
| 5 | Precious Ayah | | 15:55 | 0-0 | 0-0 | 0-0 | 0 | 2 | 2 | 1 | 0 | 0 | 0 | 0 | 1 | 2 | 0 | 12 |
| 20 | Benjamin Litteken | | 00:52 | 0-0 | 0-0 | 0-0 | 0 | 0 | 0 | 0 | 0 | 0 | 0 | 0 | 0 | 0 | 0 | 0 |
| 24 | Michael Ritchie | | 00:52 | 0-1 | 0-1 | 0-0 | 0 | 1 | 1 | 0 | 0 | 0 | 0 | 0 | 0 | 0 | 0 | 0 |
| Team | | | | | | | 0 | 3 | 3 | | | 0 | | 1 | | | | |
| Totals | | | | 24-52 | 7-21 | 24-31 | 12 | 35 | 47 | 21 | 22 | 79 | 13 | 17 | 7 | 5 | 2 | 20 |

| Shooting By Period | | |
|--------------------|-------|-------|
| 1st FG% | 17-33 | 51.5% |
| 3PT% | 4-13 | 30.8% |
| FT% | 9-13 | 69.2% |
| 2nd FG% | 7-19 | 36.8% |
| 3PT% | 3-8 | 37.5% |
| FT% | 15-18 | 83.3% |
| GM FG% | 24-52 | 46.2% |
| 3PT% | 7-21 | 33.3% |
| FT% | 24-31 | 77.4% |

Dead Ball Rebounds: 3, 0

Technical Fouls: NONE

| | OHI | MIA |
|-------------------------|----------------------------|---------------------------|
| Biggest lead | 0 (1 st 20:00) | 22 (2 nd 2:35) |
| Best Scoring Run | 10 (2 nd 13:05) | 10 (2 nd 2:35) |
| Lead Changes | 0 | |
| Times Tied | 1 | |
| Time with Lead | 00:00 | 38:13 |

| | OHI | MIA |
|----------------------|-----|-----|
| Points from | | |
| Turnovers | 15 | 14 |
| Paint | 30 | 24 |
| Second Chance | 5 | 13 |
| Fast Breaks | 4 | 12 |
| Bench | 19 | 24 |

| | Period by Period Scoring | | |
|------------|--------------------------|-----|-----|
| | 1st | 2nd | TOT |
| OHI | 27 | 32 | 59 |
| MIA | 47 | 32 | 79 |

2018-19 Miami RedHawk Radio/TV Chart



#1 Nike Sibande
G • 6-3 • 185 • So.
Indianapolis, Ind./
Crispus Attucks

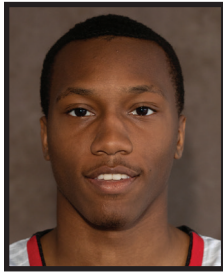

#2 Mekhi Lairy
G • 5-8 • 140 • Fr.
Evansville, Ind./
Evansville Bosse



#3 Jalen Adaway
G • 6-5 • 201 • So.
Logansport, Ind./
Logansport



#4 Isaiah Coleman-Lands
G • 6-0 • 161 • So.
Indianapolis, Ind./
La Lumiere School



#5 Precious Ayah
F • 6-6 • 225 • R-So.
Okpoama, Nigeria/
Greenforest (Ga.)



#11 Myja White
G • 6-1 • 184 • Fr.
Terre Haute, Ind./
Brebeuf Jesuit



#12 Darrian Ringo
G • 6-2 • 173 • Sr.
Brownsburg, Ind.
Brownsburg



#13 Dalonte Brown
F • 6-7 • 201 • So.
Toledo, Ohio/
Bowsher



#14 Bam Bowman
F • 6-8 • 275 • Jr.
Bowling Green, Ky./
Warren Central/Shawnee



#15 Milos Jovic
G • 6-4 • 195 • R-So.
Leskovac, Serbia/
GB Academy



#20 Benjamin Litteken
G • 6-0 • 185 • So.
St. Louis, Mo./
Clayton



#21 Aleks Abrams
F • 6-8 • 250 • R-Sr.
Newbury Park, Calif./
Oaks Christian/Cal Poly



#22 Elijah McNamara
F • 6-9 • 300 • Fr
Pickerington, Ohio/
Pickerington North



#24 Michael Ritchie
G • 6-5 • 194 • So.
Mt. Prospect, Ill.
Mt. Prospect



#30 Abdoulaye Harouna
G • 6-5 • 180 • R-Sr.
Niamey, Niger/
South Kent (Conn.)/
Southern Idaho



Jack Owens
Head Coach
2nd Season at Miami



Jeff Rutter
Assistant Coach
2nd Season at Miami



J.R. Reynolds
Assistant Coach
2nd Season at Miami



Kenneth Lowe
Assistant Coach
2nd Season at Miami



Ryne Smith
Dir. of Operations
2nd Season at Miami



Damon Frierson
Assistant to Head Coach
2nd Season at Miami

2018-19 Miami RedHawk Roster

Numerical Roster

| No. | Name | Pos. | Ht. | Wt. | Class | Hometown (HS/Last School) |
|-------|-----------------------|------|-----|-----|-------|---|
| 1 | Nike Sibande* | G | 6-4 | 185 | So. | Indianapolis, Ind. (Crispus Attucks) |
| 2 | Mekhi Lairy | G | 5-7 | 140 | Fr. | Evansville, Ind. (Evansville Bosse) |
| 3 | Jalen Adaway* | G | 6-5 | 201 | So. | Logansport, Ind. (Logansport) |
| 4 | Isaiah Coleman-Lands* | G | 6-0 | 161 | So. | Indianapolis, Ind. (La Lumiere School) |
| 5 | Precious Ayah* | F | 6-6 | 225 | R-So. | Okpoama, Bayelsa State, Nigeria (Greenforest [Ga.]) |
| 11 | Myja White | G | 6-1 | 184 | Fr. | Terre Haute, Ind. (Brebeuf Jesuit) |
| 12 | Darrian Ringo* | G | 6-2 | 173 | Sr. | Brownsburg, Ind. (Brownsburg) |
| 13 | Dalonte Brown* | F | 6-7 | 201 | So. | Toledo, Ohio (Bowsher) |
| 14 | Bam Bowman* | F | 6-8 | 267 | Jr. | Bowling Green, Ky. (Warren Central/Shawnee) |
| 15/33 | Milos Jovic* | G | 6-4 | 195 | R-So. | Leskovac, Serbia (GB Academy [Czech Republic]) |
| 20 | Benjamin Litteken | G | 6-0 | 185 | So. | St. Louis, Mo. (Clayton) |
| 21 | Aleks Abrams | F | 6-8 | 250 | R-Sr. | Newbury Park, Calif. (Oaks Christian/Cal Poly) |
| 22 | Elijah McNamara | F | 6-9 | 200 | Fr. | Pickerington, Ohio (Pickerington North) |
| 24 | Michael Ritchie* | F/G | 6-5 | 194 | So. | Mt. Prospect, Ill. (Mt. Prospect) |
| 30 | Abdoulaye Harouna** | G | 6-5 | 180 | R-Sr. | Niamey, Niger (South Kent [Conn]/Southern Idaho) |

Alphabetical Roster

| No. | Name | Pos. | Ht. | Wt. | Cl./El. | Hometown (HS/Last School) |
|-------|-----------------------|------|-----|-----|---------|---|
| 21 | Aleks Abrams | F | 6-8 | 250 | R-Sr. | Newbury Park, Calif. (Oaks Christian/Cal Poly) |
| 3 | Jalen Adaway* | G | 6-5 | 201 | So. | Logansport, Ind. (Logansport) |
| 5 | Precious Ayah* | F | 6-6 | 225 | R-So. | Okpoama, Bayelsa State, Nigeria (Greenforest [Ga.]) |
| 14 | Bam Bowman* | F | 6-8 | 267 | Jr. | Bowling Green, Ky. (Warren Central/Shawnee) |
| 13 | Dalonte Brown* | F | 6-7 | 201 | So. | Toledo, Ohio (Bowsher) |
| 4 | Isaiah Coleman-Lands* | G | 6-0 | 161 | So. | Indianapolis, Ind. (La Lumiere School) |
| 30 | Abdoulaye Harouna** | G | 6-5 | 180 | R-Sr. | Niamey, Niger (South Kent [Conn]/Southern Idaho) |
| 15/33 | Milos Jovic* | G | 6-4 | 195 | R-So. | Leskovac, Serbia (GB Academy [Czech Republic]) |
| 2 | Mekhi Lairy | G | 5-7 | 140 | Fr. | Evansville, Ind. (Evansville Bosse) |
| 20 | Benjamin Litteken | G | 6-0 | 185 | So. | St. Louis, Mo. (Clayton) |
| 22 | Elijah McNamara | F | 6-9 | 200 | Fr. | Pickerington, Ohio (Pickerington North) |
| 12 | Darrian Ringo* | G | 6-2 | 173 | Sr. | Brownsburg, Ind. (Brownsburg) |
| 24 | Michael Ritchie* | F/G | 6-5 | 194 | So. | Mt. Prospect, Ill. (Mt. Prospect) |
| 1 | Nike Sibande* | G | 6-4 | 185 | So. | Indianapolis, Ind. (Crispus Attucks) |
| 11 | Myja White | G | 6-1 | 184 | Fr. | Terre Haute, Ind. (Brebeuf Jesuit) |

-- Note Milos Jovic wears 15 for home games and 33 for road games.

Head Coach: Jack Owens (2nd Season at Miami; 2nd Season Overall)

Assistant Coaches: Jeff Rutter, J.R. Reynolds and Kenneth Lowe

Director of Basketball Operations: Ryne Smith

Assistant to the Head Coach: Damon Frierson

*Denotes Letters Earned at Miami

PRONUNCIATION GUIDE

| | |
|-------------------|-------------------------|
| Precious Ayah | Aye-ah |
| Abdoulaye Harouna | AB-Doo-Laye Hah-roo-nah |
| Milos Jovic | MEE-Los YO-vich |
| Mekhi Lairy | Mi-KIH |
| Nike Sibande | Si-BAN-dee |
| Ryne Smith | Rine |
| Myja White | MY-ZHAY |

Miami's 2018-19 MAC Rankings (as of March 7)**OVERALL GAMES**

| | |
|------------------------------------|-----------------|
| Scoring Offense..... | 8th (72.0 ppg) |
| Scoring Defense..... | 3rd (69.6 ppg) |
| Scoring Margin..... | 8th (+2.4 ppg) |
| Free Throw Percentage..... | 4th (.713) |
| Field Goal Percentage..... | 10th (.432) |
| Field Goal Percentage Defense..... | 7th (.431) |
| 3-Point Field Goal Percentage..... | 8th (.331) |
| 3-Point FG Percentage Defense..... | 6th (.328) |
| Rebounding Offense..... | T7th (36.9 rpg) |
| Rebounding Defense..... | 2nd (34.3 rpg) |
| Rebounding Margin..... | 4th (+2.6 rpg) |
| Blocked Shots..... | 9th (2.9 bpg) |
| Assists..... | 12th (11.3 apg) |
| Steals..... | 8th (5.9 spg) |
| Turnover Margin..... | 8th (-0.8) |
| Assist/Turnover Ratio..... | 10th (0.88) |
| Offensive Rebounds..... | 7th (10.7 rpg) |
| Defensive Rebounds..... | 8th (26.2 rpg) |
| Defensive Rebound Pct..... | 3rd (.744) |
| Offensive Rebound Pct..... | 7th (.297) |
| 3-Point Field Goals Made..... | T4th (8.5 pg) |

2018-19 CONFERENCE ONLY GAMES

| | |
|------------------------------------|-----------------|
| Scoring Offense..... | 9th (68.6 ppg) |
| Scoring Defense..... | 3rd (69.9 ppg) |
| Scoring Margin..... | 8th (-1.3 ppg) |
| Free Throw Percentage..... | 3rd (.722) |
| Field Goal Percentage..... | 10th (.415) |
| Field Goal Percentage Defense..... | 6th (.425) |
| 3-Point Field Goal Percentage..... | 7th (.323) |
| 3-Point FG Percentage Defense..... | 7th (.332) |
| Rebounding Offense..... | 8th (36.2 rpg) |
| Rebounding Defense..... | 5th (36.2 rpg) |
| Rebounding Margin..... | 6th (+0.0 rpg) |
| Blocked Shots..... | T8th (2.6 bpg) |
| Assists..... | 11th (10.1 apg) |
| Steals..... | 10th (5.9 spg) |
| Turnover Margin..... | 10th (-1.7) |
| Assist/Turnover Ratio..... | 10th (0.77) |
| Offensive Rebounds..... | T11th (9.2 rpg) |
| Defensive Rebounds..... | T4th (27.0 rpg) |
| Defensive Rebound Pct..... | 3rd (.737) |
| Offensive Rebound Pct..... | 11th (.257) |
| 3-Point Field Goals Made..... | 5th (7.9 pg) |

2018-19 Individual MAC Rankings (as of March 7)**OVERALL GAMES**

| | |
|-----------------------|--------------------------------|
| Scoring..... | N. Sibande (11th; 15.6 ppg) |
| | D. Brown (28th; 11.8 ppg) |
| Rebounding..... | — |
| Field Goal Pct. | J. Adaway (11th; .514) |
| | B. Bowman (T13th; .500) |
| Assists..... | D. Ringo (2nd; 4.9 apg) |
| Free Throw Pct..... | D. Brown (14th; .759) |
| | D. Ringo (15th; .758) |
| Steals..... | D. Ringo (1st; 2.2 spg) |
| 3-Point FG Pct. | N. Sibande (12th; .330) |
| 3-Point FGs Made..... | N. Sibande (9th; 2.3 pg) |

Continued next column ...

2018-19 Individual MAC Rankings (cont.)

| | |
|----------------------------|----------------------------|
| Blocked Shots..... | — |
| Assist/Turnover Ratio..... | D. Ringo (4th; 1.9) |
| Offensive Rebounds..... | B. Bowman (T13th; 2.0 rpg) |
| Defensive Rebounds..... | — |
| Minutes Played..... | — |

2018-19 CONFERENCE ONLY GAMES

| | |
|----------------------------|-----------------------------|
| Scoring..... | N. Sibande (12th; 15.2 ppg) |
| Rebounding..... | B. Bowman (T20th; 6.0 rpg) |
| Field Goal Pct. | — |
| Assists..... | D. Ringo (3rd; 4.6 apg) |
| Free Throw Pct..... | D. Ringo (5th; .831) |
| | D. Brown (9th; .783) |
| Steals..... | D. Ringo (T4th; 1.8 spg) |
| 3-Point FG Pct. | N. Sibande (13th; .333) |
| 3-Point FGs Made..... | N. Sibande (T9th; 2.3 pg) |
| Blocked Shots..... | — |
| Assist/Turnover Ratio..... | D. Ringo (10th; 1.5) |
| Offensive Rebounds..... | — |
| Defensive Rebounds..... | — |
| Minutes Played..... | — |

MIAMI BY THE NUMBERS

| | |
|-------------|---|
| 1377 | All-Time Miami wins |
| 641 | Miami's MAC wins |
| 480 | Number of Miami wins at Millett Hall |
| 113 | Seasons of Miami Basketball |
| 27 | Number of head coaches for Miami Basketball, including Jack Owens |
| 21 | Mid-American Conference titles |
| 5 | Newcomers to 2018-19 squad |
| 8 | Returning letterwinners from last season |

All-Time MAC Only Records

| No. | Team | Record | Pct. |
|-----|-------------------|---------|------|
| 1. | MIAMI | 641-430 | .598 |
| 2. | Ohio | 595-485 | .551 |
| 3. | Toledo | 568-467 | .549 |
| 4. | Akron | 249-221 | .530 |
| 5. | Ball State | 394-357 | .525 |
| 6. | Bowling Green | 520-491 | .514 |
| 7. | Buffalo | 173-189 | .478 |
| 8. | Kent State | 494-541 | .477 |
| 9. | Western Michigan | 493-572 | .463 |
| 10. | Eastern Michigan | 340-423 | .446 |
| 11. | Northern Illinois | 227-336 | .403 |
| 12. | Central Michigan | 314-473 | .399 |

2018-19 DOUBLE-DOUBLES

| Player | How Achieved | Game | Result |
|---------------|---------------------------|----------------|---------------|
| Bam Bowman | 14 points and 10 rebounds | vs. Akron | W, 68-61 |
| Bam Bowman | 23 points and 12 rebounds | vs. Ohio | W, 79-59 |
| Jalen Adaway | 14 points and 13 rebounds | at WMU | L, 79-84 (OT) |
| Precious Ayah | 11 points and 13 rebounds | vs. Ball State | W, 69-66 |
| Bam Bowman | 13 points and 13 rebounds | vs. Buffalo | L, 69-77 |
| Nike Sibande | 21 points and 10 rebounds | vs. Kent State | L, 66-75 |

2018-19 STARTING LINEUPS

| Lineup | Record |
|--------------------------------------|--------|
| BOWMAN—BROWN—SIBANDE—ADAWAY—RINGO | 6-9 |
| ABRAMS—BROWN—HAROUNA—ADAWAY—RINGO | 1-0 |
| BOWMAN—MCNAMARA—SIBANDE—ADAWAY—LAIRY | 1-0 |
| BOWMAN—BROWN—SIBANDE—HAROUNA—RINGO | 5-2 |
| BOWMAN—BROWN—SIBANDE—HAROUNA—LAIRY | 2-3 |
| ABRAMS—BROWN—SIBANDE—HAROUNA—RINGO | 0-1 |

THE LAST TIME MIAMI ...

Scored 100 Points

12/17/17 vs. Rio Grande (W, 109-70)

Surrendered 100 Points

1/21/17 at Central Michigan (L, 92-101)

Scored 50 Points in a Half

12/17/17 (55; second) vs. Rio Grande (W, 109-70)

Won in Overtime

2/24/18 at Akron

Lost in Overtime

2/16/19 at Western Michigan

Shot 60% From the Field

12/17/17 vs. Rio Grande—.621/41-of-66

Shot 50% From 3-Point Range (10 att.)

3/14/18 at Campbell—.500/13-of-26

Shot 90% From the FT Line (15 att.)

12/16/18 at NKU—.909/20-of-22

Had 50 Rebounds in a Game

11/29/17 vs. Midway—58

Blocked 9 Shots in a Game

11/11/16 vs. Muskingum—10

Recorded 15 Steals

1/20/18 vs. Ball State—15

Committed Fewer Than 10 Turnovers in a Game

1/5/19 vs. Central Michigan—9

Miami was ranked in AP Top 25

No. 25 on Feb. 15, 1999
No. 19 in March of 1978 (Miami's highest ranking)

Miami was ranked in USA Today/ESPN Top 25

No. 20 in final 1998-99 ranking

Miami defeated a team in the AP Top 25

Miami 73, No. 11 Boston College 67, 12-20-01
(Highest-ranked team Miami has defeated was No. 6 Utah 66-58 on 3-14-99; MU also defeated No. 6 North Carolina 102-92 on 2-21-73)

Miami defeated a team in the USA Today/ESPN Top 25

Miami 73, No. 10 Boston College 67, 12-20-01

Miami defeated a team in the AP Top 10

Miami 73, No. 10 Notre Dame 64, 12-9-00

A Miami player had a triple-double

Ron Harper (38 points, 19 rebounds and 12 assists)
vs. Ball State, 2-15-86 *(Only triple-double in Miami and first in MAC history)*

A Miami player scored 40 points in a game

43 by Wally Szczerbiak vs. Washington (at New Orleans), 3-12-99

A Miami player had 20 rebounds in a game

23 by Ron Harper vs. Central Michigan, 2-26-86

Miami had six double-figure scorers in a game

Chet Mason (16), Danny Horace (15), Monty St. Clair (14), Chad Troyer (11), William Hatcher (10), Nathan Peavy (10) vs. Purdue, 11-19-04

Miami had three players score 20 points in a game

Kenny Hayes (30), Michael Bramos (23), Tim Pollitz (22)
at Valparaiso, 2-23-08

Miami had two players score 30 points in a game

Ron Harper (35) and Eric Newsome (31) vs. Ball State, 1-26-85

Miami did not have a double-figure scorer

at Louisville, 11-18-12

An opponent did not have a double-figure scorer

Midway, 11-29-17

NET Rankings (Miami and opponents) Through March 5 games

| | |
|--------------------------------------|------------|
| Non-Conference..... | NET |
| Army West Point..... | 239 |
| Butler..... | 59 |
| Midway..... | N/A* |
| Montana | 115 |
| North Dakota State..... | 226 |
| Northern Kentucky | 117 |
| Pepperdine | 178 |
| Purdue Fort Wayne | 230 |
| South Carolina State..... | 339 |
| Wilberforce | N/A* |
| Wright State..... | 142 |
| Xavier..... | 70 |
| Mid-American Conference | RPI |
| Akron | 120 |
| Ball State..... | 124 |
| Bowling Green | 121 |
| Buffalo | 16 |
| Central Michigan | 122 |
| Eastern Michigan..... | 154 |
| Kent State | 134 |
| MIAMI | 140 |
| Northern Illinois | 148 |
| Ohio | 174 |
| Toledo | 60 |
| Western Michigan | 274 |

* - Midway and Wilberforce are NIAA schools and are not counted in NET ratings

Head Coach Jack Owens



Having led Miami to its best performance in seven years, Jack Owens returns for his second season as the head coach of the RedHawks.

Despite being hired in April 2017, Owens quickly showed his recruiting prowess by bringing in six new players to join the roster and saw immediate results. He led Miami to 16 wins in 2018 and a berth in the College Basketball Invitational. It

was the 'Hawks most victories and first postseason appearance since 2011.

Nike Sibande, one of Owens' recruits, was named MAC Freshman of the Year and Honorable Mention All-MAC. Junior guard Darrian Ringo, who Owens got to transfer in from Eastern Arizona, was Third-Team All-MAC and was the only player in the nation to finish in the top 10 in both assists and steals. Another one of Owens' recruits, forward Dalonte Brown, joined Sibande on the MAC All-Freshmen Team.

The 2018 CBI appearance continues a pattern of success for Owens as his teams have advanced to postseason play in 14 of the past 18 seasons and went on to the NCAA Tournament in 11 of the past 14 years, including four trips to the Sweet 16. He has also helped secure several top recruiting classes, produced NBA talent and developed some of the nation's top players. Prior to joining Miami, Owens spent the past nine seasons on staff at Purdue University, three as an assistant coach and the last six as its associate head coach. During his time the Boilermakers recorded 209 wins (23.2/year), including 27 during his final year (2016-17 season) to help Purdue win a Big Ten Regular Season Championship.

In Owens' nine seasons with Purdue, the Boilermakers made the NCAA Tournament on seven occasions, advancing to the Sweet 16 three different times.

Owens has helped produce five NBA draft picks, including AJ Hammons and Robbie Hummel and multiple professional basketball players. In 2017, he helped guide Caleb Swanigan to national attention, he was named one of five finalists for the John R. Wooden Award, given to the nation's top player.

Owens came to Purdue after a five-season stint as an assistant at Southern Illinois. In 2003-04, Owens was part of a Southern Illinois team that went 25-5 and advanced to the NCAA Tournament. In the next four seasons at SIU, Owens helped guide the Salukis to three more NCAA Tournament berths, a trip to the NCAA Sweet 16, a Missouri Valley Conference title and an appearance in the National Invitation Tournament.

Prior to joining SIU, Owens served as an assistant coach at his alma mater, Eastern Illinois, during the 2002-03 season, and spent the 2001-02 campaign as an assistant at Barton County Community College, which reached as high as No. 2 in the national polls during the season. Owens began his coaching career as an assistant at Howard Community College during the 2000-01 season, serving as the team's interim head coach for a portion of the year.

The Indianapolis native began his collegiate playing career at Murray State, and played a season at Howard Community College before playing two seasons at Eastern Illinois. While at EIU, Owens averaged 11.7 points and 6.5 assists per game as a senior, earning honorable mention All-Ohio Valley Conference honors. He also served as team captain during his final campaign, and garnered team MVP and Outstanding Defensive Player honors. During the 1999-00 season, Owens remained a part of the Eastern Illinois program as a student assistant coach.

Owens and his wife, Kamilah, have three daughters, Alanah, Aniyah and Anyah.



2018-19 SEASON HIGHS/LOWS

| | |
|-------------------------------------|---|
| Most Points/Game..... | 91, vs. Midway (11/12/18) |
| Fewest Points/Game..... | 55, at Xavier (11/28/18) |
| Most Points Allowed/Game..... | 90, at Butler (11/10/18) |
| Fewest Points Allowed/Game..... | 42, vs. Midway (11/12/18) |
| Most Points/Half..... | 49 (2x's), last vs. South Carolina State (12/20/18) |
| Fewest Points/Half..... | 21 (first), vs. Kent State (3/5/18) |
| Most Rebounds/Game..... | 48 (2x's), last vs. Wilberforce (12/1/18) |
| Fewest Rebounds/Game..... | 22, at Butler (11/10/18) |
| Most Assists/Game..... | 22, vs. Wilberforce (12/1/18) |
| Fewest Assists/Game..... | 4, at Toledo (1/15/19) |
| Most Steals/Game..... | 11 (2x's), last vs. Wilberforce (12/1/18) |
| Fewest Steals/Game..... | 2 (5x's), last at Buffalo (1/12/19) |
| Most Blocks/Game..... | 8, vs. Midway (11/12/18) |
| Fewest Blocks/Game..... | 0 (2x's), last vs. Toledo (1/29/19) |
| Most Turnovers/Game..... | 18 (2x's), last at Buffalo (1/12/19) |
| Fewest Turnovers/Game..... | 8, at Butler (11/10/18) |
| Most Field Goals Made/Game..... | 36, vs. Midway (11/12/18) |
| Fewest Field Goals/Game..... | 18, at Eastern Michigan (2/2/19) |
| Most 3-Pointers Made/Game..... | 15 (2x's), last at Bowling Green (2/26/19) |
| Fewest 3-Pointers Made/Game..... | 3, at Eastern Michigan (2/2/19) |
| Most Free Throws Made/Game..... | 28, vs. Montana (11/17/18) |
| Fewest Free Throws Made/Game..... | 6 (2x's), last at Wright State (12/5/18) |
| Most Fouls/Game..... | 28, vs. Montana (11/17/18) |
| Fewest Fouls/Game..... | 9, vs. Army (11/24/18) |
| Highest FG%/Game..... | .582, vs. North Dakota State (11/16/18) |
| Lowest FG%/Game..... | .328, at Akron (2/23/19) |
| Highest 3PT%/Game..... | .478, at Wright State (12/5/18) |
| Lowest 3PT%/Game..... | .136, at Eastern Michigan (2/2/19) |
| Highest FT%/Game (Min 10 att.)..... | .909, at NKU (12/16/18) |
| Lowest FT%/Game..... | .400, at Wright State (12/5/18) |

2018-19 INDIVIDUAL GAME HIGHS

| | |
|---|---|
| Most Points/Game..... | 26, Nike Sibande, at Toledo (1/15/19) |
| Most Field Goals/Game..... | 9 (6x's), last Nike Sibande, vs. BGSU (1/26/19) |
| Field Goal Percentage/Game (min. 5 att.)..... | 1.000 (5-of-5), Precious Ayah, vs. Wilberforce (12/1/18) |
| Most 3-Pointers Made/Game..... | 5 (2x's), last Dalonte Brown, at Western Michigan (2/16/19) |
| 3-Pt. Pct./Game (min. 5 att.)..... | .800 (4-of-5), Dalonte Brown, vs. North Dakota State (11/16/18) |
| Most Free Throws Made/Game..... | 10, Nike Sibande, at Toledo (1/15/19) |
| Free Throw Pct./Game (min. 8 att.)..... | .900 (9-of-10), Darrian Ringo, vs. BGSU (1/26/19) |
| Rebounds/Game..... | 14, Aleks Abrams, vs. Wilberforce (12/1/18) |
| Assists/Game..... | 12, Darrian Ringo, vs. Wilberforce (12/1/18) |
| Steals/Game..... | 6 (3x's), last Darrian Ringo vs. Northern Illinois (1/8/19) |
| Blocks/Game..... | 3 (2x's), last Jalen Adaway, at Eastern Michigan (2/2/19) |

MIAMI RECORDS WHEN...

| | |
|--|-------|
| Overall..... | 15-15 |
| MAC..... | 7-10 |
| Home..... | 10-5 |
| Away..... | 4-8 |
| Neutral..... | 1-2 |
| Overtime..... | 0-1 |
| Last 10 games..... | 4-6 |
| Last five games..... | 2-3 |
| In games decided by 1-5 pts..... | 3-4 |
| In games decided by 6-10 pts..... | 3-5 |
| In games decided by 11-15 pts..... | 4-3 |
| In games decided by 16 or more pts..... | 5-3 |
| When scoring less than 60..... | 1-3 |
| When scoring 60-70..... | 5-8 |
| When scoring 71-80..... | 3-4 |
| When scoring 81 or more..... | 6-0 |
| When allowing less than 60..... | 7-0 |
| When allowing 60-70..... | 6-3 |
| When allowing 71-80..... | 2-5 |
| When allowing 81 or more..... | 0-7 |
| Leading at the half..... | 12-4 |
| Trailing at the half..... | 2-11 |
| Tied at the half..... | 1-0 |
| When outshooting opp. from field..... | 12-1 |
| When being tied or outshot from field..... | 3-14 |
| When shooting 45% or better..... | 8-0 |
| When shooting worse than 45%..... | 7-15 |
| Opponent shoots 45% or better..... | 2-10 |
| Opponent shoots worse than 45%..... | 13-5 |
| When outrebounding opponent..... | 13-5 |
| When being tied or outrebounded..... | 2-10 |
| Committing more turnovers..... | 7-8 |
| Committing same or fewer turnovers..... | 8-6 |
| Shooting more free throws..... | 6-8 |
| Shooting same or fewer free throws..... | 9-7 |
| November..... | 3-4 |
| December..... | 5-1 |
| January..... | 3-5 |
| February..... | 4-3 |
| March..... | 0-2 |
| Friday..... | 1-1 |
| Saturday..... | 7-6 |
| Sunday..... | 1-2 |
| Monday..... | 1-0 |
| Tuesday..... | 3-5 |
| Wednesday..... | 1-1 |
| Thursday..... | 1-0 |
| After a win..... | 6-9 |
| After a loss..... | 9-5 |
| Red Uniforms..... | 4-9 |
| White Uniforms..... | 11-6 |

2018-19 OPP. SEASON HIGHS/LOWS

| | |
|-------------------------------------|---|
| Most Points/Game..... | 90, Butler (11/10/18) |
| Fewest Points/Game..... | 42, Midway (11/12/18) |
| Most Points/Half..... | 53 (second), Pepperdine (11/18/18) |
| Fewest Points/Half..... | 17 (first), Eastern Michigan (2/2/19) |
| Most Rebounds/Game..... | 44, Buffalo (3/1/19) |
| Fewest Rebounds/Game..... | 22, Montana (11/17/18) |
| Most Assists/Game..... | 18 (2x's), last Toledo (1/15/19) |
| Fewest Assists/Game..... | 5, Akron (1/19/19) |
| Most Steals/Game..... | 14, Ball State (2/19/19) |
| Fewest Steals/Game..... | 1, South Carolina State (12/20/18) |
| Most Blocks/Game..... | 7, Kent State (3/5/18) |
| Fewest Blocks/Game..... | 0 (4x's), last Northern Illinois (1/8/19) |
| Most Turnovers/Game..... | 22, Wilberforce (12/1/18) |
| Fewest Turnovers/Game..... | 3, Xavier (11/28/18) |
| Most Field Goals Made/Game..... | 35, Butler (11/10/18) |
| Fewest Field Goals/Game..... | 16 (2x's), last South Carolina State (12/20/18) |
| Most 3-Pointers Made/Game..... | 13, North Dakota State (11/16/18) |
| Fewest 3-Pointers Made/Game..... | 1, Ball State (1/22/19) |
| Most Free Throws Made/Game..... | 25, Buffalo (1/12/19) |
| Fewest Free Throws Made/Game..... | 3, Army (11/24/18) |
| Most Fouls/Game..... | 24, Montana (11/17/18) |
| Fewest Fouls/Game..... | 11, Xavier (11/28/18) |
| Highest FG%/Game..... | .603, Butler (11/10/18) |
| Lowest FG%/Game..... | .262, Midway (11/12/18) |
| Highest 3PT%/Game..... | .500, Northern Illinois (1/8/19) |
| Lowest 3PT%/Game..... | .091, Ball State (1/22/19) |
| Highest FT%/Game (Min 10 att.)..... | .913, Kent State (2/5/19) |
| Lowest FT%/Game..... | .417, Midway (11/12/18) |

**UPCOMING OPPONENTS
SERIES HISTORY****Ohio****Ohio leads 110-94**

At Oxford: MU leads 62-36

At Athens: Ohio leads 65-27

At Neutral Sites: Ohio leads 7-4

Current streak: MU—2

Most MU points: 101 (101-79) in 1961

Most Ohio points: 104 (104-89) in 1960

Combined points: 193 (89-104) in 1960

Biggest MU win: 42 (52-10) in 1914;

(84-42) in 1968

Biggest Ohio win: 41 (61-20) in 1941

| 1908 | H | W | 27-8 |
|-------------|---|---|-------|
| 01-24-1914 | H | W | 52-10 |
| 02-20-1914 | A | W | 32-16 |
| 02-11-1915 | A | L | 15-42 |
| 03-06-1915 | H | L | 27-28 |
| 01-08-1921 | H | L | 23-25 |
| 02-25-1921 | A | L | 17-37 |
| 1925 | A | L | 20-34 |
| 01-15-1926 | A | L | 39-50 |
| 02-27-1926 | H | W | 37-35 |
| 01-22-1927 | H | W | 43-37 |
| 02-16-1927 | A | L | 36-45 |
| 01-28-1928 | A | L | 28-36 |
| 02-18-1928 | H | W | 51-32 |
| 01-26-1929 | H | W | 40-29 |
| 02-20-1929 | A | L | 32-38 |
| 01-14-1930 | A | L | 19-37 |
| 02-08-1930 | H | L | 27-30 |
| 01-20--1931 | A | L | 19-21 |
| 02-14-1931 | H | L | 18-23 |
| 01-13-1932 | A | W | 25-23 |
| 02-13-1932 | H | W | 32-28 |
| 01-13-1933 | A | L | 27-47 |
| 02-11-1933 | H | L | 18-38 |
| 01-12-1934 | A | L | 29-33 |
| 02-10-1934 | H | W | 30-26 |
| 01-12-1935 | H | L | 31-34 |
| 02-20-1935 | A | L | 30-32 |
| 01-11-1936 | H | L | 28-33 |
| 02-24-1936 | A | L | 23-39 |
| 01-09-1937 | H | L | 23-38 |
| 02-17-1937 | A | L | 21-46 |
| 02-12-1938 | H | W | 36-33 |
| 02-22-1938 | A | L | 31-44 |
| 01-18-1939 | A | L | 28-44 |
| 02-04-1939 | H | L | 28-40 |
| 02-10-1940 | H | L | 31-51 |
| 02-20-1940 | A | L | 32-41 |
| 01-11-1941 | H | L | 30-54 |
| 02-18-1941 | A | L | 20-61 |
| 01-17-1942 | A | L | 32-40 |
| 02-06-1942 | H | L | 38-44 |
| 01-16-1943 | A | L | 53-66 |
| 02-20-1943 | H | L | 40-41 |
| 01-07-1944 | H | W | 46-30 |
| 01-20-1945 | H | W | 42-40 |
| 02-03-1945 | A | L | 40-60 |
| 01-12-1946 | A | L | 40-60 |
| 02-15-1946 | H | L | 38-39 |
| 01-18-1947 | H | W | 52-45 |
| 02-15-1947 | A | W | 60-47 |
| 01-07-1948 | H | L | 41-63 |
| 02-10-1948 | A | L | 37-56 |
| 01-15-1949 | H | W | 53-46 |
| 02-12-1949 | A | L | 43-54 |
| 01-28-1950 | A | L | 70-79 |
| 02-17-1950 | H | W | 54-45 |

2018-19 OPP. INDIVIDUAL GAME HIGHS

| | |
|---|---|
| Most Points/Game..... | 29, Jaylin Walker, Kent State (3/5/18) |
| Most Field Goals/Game..... | 10 (4x's), last Tyler Cheese, Akron (2/23/19) |
| Field Goal Percentage/Game (min. 5 att.)..... | 1.000 (7-of-7), Joey Brunk, Butler (11/10/18) |
| Most 3-Pointers Made/Game..... | 6, Jaylin Walker, Kent State (3/5/18) |
| 3-Pt. Pct./Game (min. 5 att.)..... | .800, William BoyerRichard, Western Michigan (2/16/19) |
| Most Free Throws Made/Game..... | 13, Jaylin Walker, Kent State (2/5/19) |
| Free Throw Pct./Game (min. 8 att.)..... | 1.000 (11-of-11), Colbey Ross, Pepperdine (11/18/18) |
| Rebounds/Game..... | 14 (2x's), last Boubacar Toure, Eastern Michigan (2/2/19) |
| Assists/Game..... | 8, Quentin Goodin, Xavier (11/28/18) |
| Steals/Game..... | 5, Teyvion Kirk, Ohio (2/9/19) |
| Blocks/Game..... | 4, Daeqwon Plowden, Bowling Green (2/26/19) |

| | | | | | | | | | | | |
|-------------|---|---------|--------|------------|---|---------|-------|----------------------|---|---|-------|
| 01-12-1951 | H | W | 52-44 | 02-19-1986 | H | L (OT) | 79-80 | 02-09-2019 | H | W | 79-59 |
| 02-10-1951 | A | L | 50-56 | 01-21-1987 | H | W | 77-67 | F—Forfeited by Miami | | | |
| 12-06-1951 | N | W | 79-58 | 02-18-1987 | A | L | 47-60 | | | | |
| 01-12-1952 | A | L | 72-74 | 01-20-1988 | A | L | 76-80 | | | | |
| 02-02-1952 | H | W | 87-65 | 02-17-1988 | H | W | 72-71 | | | | |
| 01-10-1953 | A | W | 89-66 | 01-11-1989 | H | L | 74-80 | | | | |
| 01-31-1953 | H | W | 82-56 | 02-08-1989 | A | F | 83-82 | | | | |
| 01-19-1954 | H | W | 92-80 | 01-03-1990 | A | W | 87-72 | | | | |
| 01-30-1954 | A | L | 72-80 | 03-02-1990 | H | W | 93-76 | | | | |
| 01-29-1955 | A | L | 71-75 | 01-26-1991 | H | W | 70-57 | | | | |
| 02-15-1955 | H | W | 91-79 | 02-23-1991 | A | L | 71-83 | | | | |
| 01-17-1956 | H | W | 93-70 | 01-25-1992 | A | W (3OT) | 91-86 | | | | |
| 02-14-1956 | A | W | 85-84 | 02-22-1992 | H | W | 72-64 | | | | |
| 01-15-1957 | A | W | 89-77 | 01-16-1993 | H | L | 59-72 | | | | |
| 02-11-1957 | H | L | 81-89 | 02-14-1993 | A | W | 59-54 | | | | |
| 01-14-1958 | H | W | 75-66 | 01-08-1994 | A | W | 79-66 | | | | |
| 02-20-1958 | A | W | 86-72 | 02-05-1994 | H | L | 63-77 | | | | |
| 01-13-1959 | H | W (OT) | 56-54 | 03-12-1994 | N | L | 66-89 | | | | |
| 02-24-1959 | A | W | 84-71 | 01-07-1995 | H | W | 64-55 | | | | |
| 01-05-1960 | A | L | 89-104 | 02-04-1995 | A | W | 80-69 | | | | |
| 02-23-1960 | H | W | 88-74 | 01-06-1996 | A | L | 56-65 | | | | |
| 02-08-1961 | A | L | 75-91 | 02-03-1996 | H | W | 76-61 | | | | |
| 02-23-1961 | H | W | 101-79 | 01-18-1997 | H | W | 78-63 | | | | |
| 01-07-1962 | H | L | 75-78 | 02-15-1997 | A | L | 65-67 | | | | |
| 02-21-1962 | A | L | 71-83 | 01-24-1998 | H | W | 73-58 | | | | |
| 01-15-1963 | H | W | 56-47 | 02-18-1998 | A | W | 85-53 | | | | |
| 02-06-1963 | A | L | 67-71 | 02-03-1999 | H | W | 69-54 | | | | |
| 01-15-1964 | A | L | 57-67 | 01-08-2000 | H | L | 54-57 | | | | |
| 02-19-1964 | H | L | 60-63 | 02-21-2000 | A | L | 65-68 | | | | |
| 01-13-1965 | H | W | 58-48 | 01-13-2001 | A | L (OT) | 60-62 | | | | |
| 02-17-1965 | A | L | 55-65 | 02-28-2001 | H | W | 76-72 | | | | |
| 03-08-1965 | N | L | 71-76 | 03-09-2001 | N | W | 62-61 | | | | |
| 01-12-1966 | A | W | 68-56 | 01-19-2002 | A | L | 61-85 | | | | |
| 02-09-1966 | H | W | 70-55 | 02-11-2002 | H | W | 79-55 | | | | |
| 01-18-1967 | H | W | 68-56 | 01-16-2003 | A | W | 77-65 | | | | |
| 02-15-1967 | A | W | 80-56 | 03-05-2003 | H | L | 56-64 | | | | |
| 02-03-1968 | H | W | 84-82 | 03-13-2003 | N | L (OT) | 55-65 | | | | |
| 02-17-1968 | A | L | 68-70 | 02-02-2004 | A | L (OT) | 64-67 | | | | |
| 01-15-1969 | H | W | 67-53 | 02-18-2004 | H | W (OT) | 64-63 | | | | |
| 02-15-1969 | A | L | 59-60 | 01-22-2005 | H | W | 59-57 | | | | |
| 01-14-1970 | A | L | 61-81 | 02-12-2005 | A | L | 57-61 | | | | |
| 02-14-1970 | H | L | 57-58 | 03-11-2005 | N | L | 56-63 | | | | |
| 01-23-1971 | H | W | 75-70 | 01-29-2006 | A | W | 73-59 | | | | |
| 02-13-1971 | A | W | 74-73 | 02-15-2006 | H | W | 65-54 | | | | |
| 01-22-1972 | A | W | 91-77 | 03-09-2006 | N | L | 58-73 | | | | |
| 02-12-1972 | H | L (OT) | 66-69 | 01-21-2007 | H | W | 72-69 | | | | |
| 01-13-1973 | A | W (OT) | 80-79 | 03-01-2007 | A | L | 45-52 | | | | |
| 02-10-1973 | H | W | 69-65 | 03-08-2007 | N | W | 70-51 | | | | |
| 01-16-1974 | H | L | 71-73 | 01-12-2008 | A | L | 63-72 | | | | |
| 02-13-1974 | A | L | 70-85 | 03-01-2008 | H | W | 73-49 | | | | |
| 01-15-1975 | A | L (2OT) | 90-92 | 03-13-2008 | N | W | 74-61 | | | | |
| 03-08-1975 | H | W | 81-80 | 01-14-2009 | H | L | 62-66 | | | | |
| 01-14-1976 | H | W | 86-63 | 02-26-2009 | A | L | 56-75 | | | | |
| 02-28-1976 | A | W | 76-75 | 01-16-2010 | H | W | 79-67 | | | | |
| 01-22-1977 | H | W | 84-78 | 03-12-2010 | H | L | 42-54 | | | | |
| 02-26-1977 | A | W | 83-62 | 01-09-2011 | A | W (3OT) | 92-88 | | | | |
| 01-14-1978 | H | W | 90-77 | 03-04-2011 | H | W | 76-66 | | | | |
| 02-18-1978 | A | W | 70-66 | 01-21-2012 | A | L | 65-69 | | | | |
| 01-10-1979 | H | L | 68-74 | 03-03-2012 | H | L | 54-63 | | | | |
| 02-07-1979 | A | L | 60-75 | 01-23-2013 | H | L | 62-74 | | | | |
| 02-02-1980 | H | W | 71-67 | 03-09-2013 | A | L | 54-58 | | | | |
| 01-31-1981 | H | W | 82-73 | 02-08-2014 | A | L | 75-82 | | | | |
| 02-28-1981 | A | L | 72-78 | 03-08-2014 | H | L (OT) | 76-82 | | | | |
| 01-23-1982 | H | L | 62-64 | 03-12-2014 | N | L | 55-63 | | | | |
| 02-20-1982 | A | L | 74-78 | 02-14-2015 | H | W | 77-66 | | | | |
| 01-23-1983 | H | W | 73-60 | 03-06-2015 | A | L | 65-95 | | | | |
| 02-12-1983 | A | W | 53-51 | 02-20-2016 | A | L | 64-76 | | | | |
| 01-14-1984 | H | W | 51-38 | 03-04-2016 | H | L | 65-67 | | | | |
| 02-11-1984 | A | L | 68-82 | 02-21-2017 | H | L | 62-79 | | | | |
| 01-03-1985 | A | L | 62-73 | 03-03-2017 | A | L | 55-69 | | | | |
| 03-02-1985 | H | W | 67-66 | 02-16-2018 | A | L (OT) | 87-92 | | | | |
| 03-09-1985 | N | L | 64-74 | 03-02-2018 | H | L | 66-75 | | | | |
| 01-22-19863 | A | W | 85-68 | 03-05-2018 | H | W | 68-55 | | | | |



1 Nike Sibande

Sophomore • Guard • 6-4 • 185 • Indianapolis, Ind./Crispus Attucks

#1 Nike Sibande's 2018-19 Highs

POINTS:.....26, at Toledo (1/15/19)
FIELD GOALS:.....9 (3x's), last vs. BGSU (1/26/19)
3-POINT FG.....4 (8x's), last at BGSU (2/26/19)
MADE FT:.....10, at Toledo (1/15/19)
REBOUNDS:.....10, vs. Kent State (3/5/19)
ASSISTS:.....5, at Wright State (12/5/18)
STEALS:.....3 (3x's), last vs. Kent State (3/5/19)
BLOCKED SHOTS: 2 (2x's), last vs. Evansville (12/30/18)
MINUTES:.....39, at WMU (2/16/19)

#1 Nike Sibande's Career Highs

POINTS:.....29, at Campbell (3/14/18)
FIELD GOALS:.....11, at Campbell (3/14/18)
3-POINT FG.....7, at Campbell (3/14/18)
MADE FT:.....10, at Toledo (1/15/19)
REBOUNDS:.....10, at Ohio (2/19/18)
ASSISTS:.....5, at Wright State (12/5/18)
STEALS:.....6, at EMU (2/13/18)
BLOCKED SHOTS: 2 (3x's), last vs. Evansville (12/30/18)
MINUTES:.....41, at WIU (12/2/17)

SIBANDE'S GAME-BY-GAME STATISTICS

| Opponent | Date | GS | Min | FG | FGA | Pct | 3FG | FGA | Pct | FT | FTA | Pct | Off | Def | Tot | Avg | PF | FO | A | TO | Blk | Stl | Pts | Avg |
|------------------|----------|----|-----------|------------|------------|-------------|-----------|------------|-------------|-----------|------------|-------------|-----------|------------|------------|------------|-----------|----------|-----------|-----------|-----------|-----------|------------|-------------|
| at Butler | 11/10/18 | * | 31 | 9 | 20 | .450 | 4 | 12 | .333 | 2 | 2 | 1.000 | 1 | 2 | 3 | 3.0 | 3 | 0 | 2 | 0 | 0 | 1 | 24 | 24.0 |
| MIDWAY | 11/12/18 | * | 22 | 7 | 9 | .778 | 0 | 1 | .000 | 5 | 7 | .714 | 1 | 6 | 7 | 5.0 | 0 | 0 | 0 | 1 | 2 | 0 | 19 | 21.5 |
| vs NDSU | 11/16/18 | * | 34 | 6 | 10 | .600 | 3 | 6 | .500 | 4 | 5 | .800 | 0 | 2 | 2 | 4.0 | 1 | 0 | 4 | 3 | 0 | 1 | 19 | 20.7 |
| vs Montana | 11/17/18 | * | 28 | 3 | 13 | .231 | 1 | 8 | .125 | 8 | 10 | .800 | 0 | 4 | 4 | 4.0 | 3 | 0 | 1 | 2 | 1 | 0 | 15 | 19.3 |
| vs Pepperdine | 11/18/18 | * | 32 | 7 | 16 | .438 | 2 | 7 | .286 | 1 | 2 | .500 | 0 | 7 | 7 | 4.6 | 1 | 0 | 3 | 4 | 0 | 0 | 17 | 18.8 |
| ARMY | 11/24/18 | * | 27 | 5 | 15 | .333 | 4 | 10 | .400 | 3 | 4 | .750 | 1 | 1 | 2 | 4.2 | 0 | 0 | 0 | 2 | 0 | 1 | 17 | 18.5 |
| at Xavier | 11/28/18 | * | 30 | 3 | 14 | .214 | 2 | 7 | .286 | 0 | 0 | .000 | 3 | 4 | 7 | 4.6 | 1 | 0 | 2 | 2 | 0 | 0 | 8 | 17.0 |
| WILBERFORCE | 12/1/18 | | 21 | 6 | 10 | .600 | 4 | 6 | .667 | 0 | 0 | .000 | 1 | 4 | 5 | 4.6 | 1 | 0 | 3 | 2 | 1 | 0 | 16 | 16.9 |
| at Wright State | 12/5/18 | * | 37 | 3 | 12 | .250 | 1 | 6 | .167 | 1 | 2 | .500 | 1 | 6 | 7 | 4.9 | 1 | 0 | 5 | 3 | 0 | 0 | 8 | 15.9 |
| PFW | 12/8/18 | * | 32 | 8 | 15 | .533 | 4 | 10 | .400 | 4 | 6 | .667 | 1 | 3 | 4 | 4.8 | 1 | 0 | 0 | 1 | 1 | 1 | 24 | 16.7 |
| at NKU | 12/16/18 | * | 21 | 3 | 9 | .333 | 0 | 5 | .000 | 7 | 8 | .875 | 1 | 2 | 3 | 4.6 | 4 | 0 | 1 | 4 | 1 | 0 | 13 | 16.4 |
| SCSU | 12/20/18 | * | 28 | 9 | 16 | .563 | 4 | 10 | .400 | 2 | 4 | .500 | 2 | 4 | 6 | 4.8 | 2 | 0 | 0 | 2 | 1 | 0 | 24 | 17.0 |
| EVANSVILLE | 12/30/18 | * | 25 | 2 | 13 | .154 | 2 | 7 | .286 | 0 | 0 | .000 | 0 | 2 | 2 | 4.5 | 3 | 0 | 1 | 1 | 2 | 1 | 6 | 16.2 |
| CMU | 1/5/19 | * | 38 | 5 | 19 | .263 | 3 | 12 | .250 | 4 | 6 | .667 | 1 | 5 | 6 | 4.6 | 3 | 0 | 0 | 4 | 0 | 0 | 17 | 16.2 |
| NIU | 1/8/19 | * | 30 | 3 | 12 | .250 | 3 | 9 | .333 | 7 | 12 | .583 | 0 | 4 | 4 | 4.6 | 1 | 0 | 0 | 0 | 1 | 0 | 16 | 16.2 |
| at Buffalo | 1/12/19 | * | 22 | 7 | 12 | .583 | 4 | 7 | .571 | 0 | 0 | .000 | 0 | 1 | 1 | 4.4 | 4 | 0 | 0 | 3 | 0 | 0 | 18 | 16.3 |
| at Toledo | 1/15/19 | * | 30 | 6 | 9 | .667 | 4 | 6 | .667 | 10 | 15 | .667 | 0 | 3 | 3 | 4.3 | 3 | 0 | 0 | 2 | 0 | 0 | 26 | 16.9 |
| AKRON | 1/19/19 | * | 18 | 1 | 8 | .125 | 0 | 4 | .000 | 0 | 0 | .000 | 0 | 2 | 2 | 4.2 | 1 | 0 | 0 | 1 | 0 | 0 | 2 | 16.1 |
| at Ball St. | 1/22/19 | * | 19 | 4 | 9 | .444 | 1 | 5 | .200 | 2 | 4 | .500 | 0 | 1 | 1 | 4.0 | 4 | 0 | 1 | 3 | 0 | 1 | 11 | 15.8 |
| BOWLING GREEN | 1/26/19 | * | 33 | 9 | 17 | .529 | 3 | 6 | .500 | 4 | 7 | .571 | 0 | 7 | 7 | 4.2 | 2 | 0 | 0 | 2 | 0 | 1 | 25 | 16.3 |
| TOLEDO | 1/29/19 | * | 33 | 7 | 14 | .500 | 3 | 7 | .429 | 1 | 5 | .200 | 0 | 5 | 5 | 4.2 | 1 | 0 | 0 | 0 | 0 | 1 | 18 | 16.3 |
| at EMU | 2/2/19 | * | 22 | 1 | 8 | .125 | 1 | 6 | .167 | 0 | 0 | .000 | 2 | 3 | 5 | 4.2 | 0 | 0 | 0 | 0 | 0 | 0 | 3 | 15.7 |
| at Kent St. | 2/5/19 | * | 38 | 5 | 14 | .357 | 3 | 7 | .429 | 6 | 6 | 1.000 | 0 | 8 | 8 | 4.4 | 3 | 0 | 0 | 3 | 1 | 2 | 19 | 15.9 |
| OHIO | 2/9/19 | * | 33 | 4 | 10 | .400 | 0 | 4 | .000 | 5 | 6 | .833 | 1 | 6 | 7 | 4.5 | 4 | 0 | 3 | 4 | 0 | 0 | 13 | 15.8 |
| at WMU | 2/16/19 | * | 39 | 5 | 16 | .313 | 3 | 8 | .375 | 2 | 2 | 1.000 | 3 | 5 | 8 | 4.6 | 1 | 0 | 2 | 0 | 0 | 1 | 15 | 15.7 |
| BALL ST. | 2/19/19 | * | 33 | 4 | 10 | .400 | 3 | 7 | .429 | 6 | 8 | .750 | 0 | 2 | 2 | 4.5 | 3 | 0 | 2 | 3 | 1 | 3 | 17 | 15.8 |
| at Akron | 2/23/19 | * | 31 | 1 | 8 | .125 | 0 | 4 | .000 | 1 | 2 | .500 | 2 | 6 | 8 | 4.7 | 1 | 0 | 1 | 4 | 0 | 3 | 3 | 15.3 |
| at Bowling Green | 2/26/19 | * | 37 | 6 | 18 | .333 | 4 | 11 | .364 | 4 | 4 | 1.000 | 1 | 5 | 6 | 4.7 | 0 | 0 | 3 | 2 | 0 | 2 | 20 | 15.5 |
| BUFFALO | 3/1/19 | * | 32 | 6 | 16 | .375 | 1 | 7 | .143 | 2 | 5 | .400 | 0 | 3 | 3 | 4.7 | 3 | 0 | 2 | 1 | 0 | 2 | 15 | 15.4 |
| KENT ST. | 3/5/19 | * | 35 | 7 | 12 | .583 | 3 | 7 | .429 | 4 | 5 | .800 | 3 | 7 | 10 | 4.8 | 2 | 0 | 0 | 2 | 1 | 3 | 21 | 15.6 |
| Totals | | | 29 | 891 | 152 | .396 | 70 | 212 | .330 | 95 | 137 | .693 | 25 | 120 | 145 | 4.8 | 57 | 0 | 36 | 61 | 13 | 24 | 469 | 15.6 |

SIBANDE'S CAREER STATISTICS

| Year | GP | GS | Min | Avg | FG | FGA | Pct | 3FG | FGA | Pct | FT | FTA | Pct | Off | Def | Tot | Avg | PF | FO | Ast | TO | Blk | Stl | Pts | Avg |
|--------------|-----------|-----------|-------------|-------------|------------|------------|-------------|------------|------------|-------------|------------|------------|-------------|-----------|------------|------------|------------|------------|----------|-----------|------------|-----------|-----------|------------|-------------|
| 2017-18 | 34 | 34 | 1117 | 32.9 | 171 | 413 | .414 | 77 | 220 | .350 | 96 | 131 | .733 | 28 | 118 | 146 | 4.3 | 63 | 0 | 42 | 72 | 5 | 39 | 515 | 15.1 |
| 2018-19 | 30 | 29 | 891 | 29.7 | 152 | 384 | .396 | 70 | 212 | .330 | 95 | 137 | .693 | 25 | 120 | 145 | 4.8 | 57 | 0 | 36 | 61 | 13 | 24 | 469 | 15.6 |
| TOTAL | 64 | 63 | 2008 | 31.4 | 323 | 797 | .405 | 147 | 432 | .340 | 191 | 268 | .713 | 53 | 238 | 291 | 4.5 | 120 | 0 | 78 | 133 | 18 | 63 | 984 | 15.4 |



2 Mekhi Lairy

Freshman • Guard • 5-8 • 140 • Evansville, Ind./Evansville Bosse

#2 Mekhi Lairy's 2018-19 Highs

POINTS:..... 15, vs. Pepperdine (11/18/18)
FIELD GOALS:..... 5 (3x's), last at Kent State (2/5/19)
3-POINT FG 2 (5x's), last at BGSU (2/26/19)
MADE FT:..... 4 (3x's), last at EMU (2/2/19)
REBOUNDS:..... 4 (3x's), last vs. Kent State (3/5/19)
ASSISTS:..... 4 (2x's), last vs. Evansville (12/30/18)
STEALS:..... 4, vs. Kent State (3/5/19)
BLOCKED SHOTS:..... —
MINUTES:..... 37:21, vs. Evansville (12/30/18)

##2 Mekhi Lairy's Career Highs

POINTS:..... 15, vs. Pepperdine (11/18/18)
FIELD GOALS:..... 5 (3x's), last at Kent State (2/5/19)
3-POINT FG 2 (5x's), last at BGSU (2/26/19)
MADE FT:..... 4 (3x's), last at EMU (2/2/19)
REBOUNDS:..... 4 (3x's), last vs. Kent State (3/5/19)
ASSISTS:..... 4 (2x's), last vs. Evansville (12/30/18)
STEALS:..... 4, vs. Kent State (3/5/19)
BLOCKED SHOTS:..... —
MINUTES:..... 37:21, vs. Evansville (12/30/18)

LAIRY'S GAME-BY-GAME STATISTICS

| Opponent | Date | GS | Min | FG | FGA | Pct | 3FG | FGA | Pct | FT | FTA | Pct | Off | Def | Tot | Avg | PF | FO | A | TO | Blk | Stl | Pts | Avg |
|------------------|----------|----------|------------|-----------|------------|-------------|-----------|-----------|-------------|-----------|-----------|-------------|-----------|-----------|-----------|------------|-----------|----------|-----------|-----------|----------|-----------|------------|------------|
| at Butler | 11/10/18 | 22 | 3 | 8 | .375 | | 2 | 5 | .400 | 0 | 0 | .000 | 1 | 1 | 2 | 2.0 | 0 | 0 | 1 | 1 | 0 | 3 | 8 | 8.0 |
| MIDWAY | 11/12/18 | 19 | 4 | 7 | .571 | | 0 | 1 | .000 | 0 | 0 | .000 | 1 | 2 | 3 | 2.5 | 1 | 0 | 0 | 0 | 0 | 2 | 8 | 8.0 |
| vs NDSU | 11/16/18 | 17 | 4 | 7 | .571 | | 1 | 4 | .250 | 0 | 0 | .000 | 1 | 1 | 2 | 2.3 | 1 | 0 | 2 | 2 | 0 | 0 | 9 | 8.3 |
| vs Montana | 11/17/18 | 19 | 2 | 3 | .667 | | 2 | 3 | .667 | 2 | 2 | 1.000 | 1 | 3 | 4 | 2.8 | 2 | 0 | 2 | 1 | 0 | 0 | 8 | 8.3 |
| vs Pepperdine | 11/18/18 | 24 | 5 | 7 | .714 | | 2 | 4 | .500 | 3 | 3 | 1.000 | 1 | 2 | 3 | 2.8 | 3 | 0 | 4 | 0 | 0 | 1 | 15 | 9.6 |
| ARMY | 11/24/18 | 15 | 3 | 7 | .429 | | 1 | 5 | .200 | 0 | 0 | .000 | 0 | 0 | 0 | 2.3 | 0 | 0 | 2 | 2 | 0 | 0 | 7 | 9.2 |
| at Xavier | 11/28/18 | 20 | 0 | 6 | .000 | | 0 | 2 | .000 | 0 | 0 | .000 | 1 | 2 | 3 | 2.4 | 1 | 0 | 1 | 1 | 0 | 0 | 0 | 7.9 |
| WILBERFORCE | 12/1/18 | 11 | 2 | 4 | .500 | | 0 | 1 | .000 | 0 | 0 | .000 | 0 | 1 | 1 | 2.3 | 2 | 0 | 1 | 2 | 0 | 0 | 4 | 7.4 |
| at Wright State | 12/5/18 | 18 | 2 | 3 | .667 | | 1 | 1 | 1.000 | 0 | 0 | .000 | 1 | 1 | 2 | 2.2 | 1 | 0 | 1 | 1 | 0 | 0 | 5 | 7.1 |
| PFW | 12/8/18 | 9 | 1 | 1 | 1.000 | | 1 | 1 | 1.000 | 0 | 0 | .000 | 0 | 0 | 0 | 2.0 | 3 | 0 | 2 | 0 | 0 | 0 | 3 | 6.7 |
| at NKU | 12/16/18 | 12 | 1 | 4 | .250 | | 0 | 2 | .000 | 1 | 1 | 1.000 | 1 | 0 | 1 | 1.9 | 1 | 0 | 0 | 1 | 0 | 0 | 3 | 6.4 |
| SCSU | 12/20/18 | 10 | 0 | 2 | .000 | | 0 | 1 | .000 | 0 | 0 | .000 | 1 | 0 | 1 | 1.8 | 3 | 0 | 1 | 1 | 0 | 0 | 0 | 5.8 |
| EVANSVILLE | 12/30/18 | * 37 | 5 | 11 | .455 | | 0 | 3 | .000 | 4 | 4 | 1.000 | 2 | 2 | 4 | 2.0 | 2 | 0 | 4 | 2 | 0 | 1 | 14 | 6.5 |
| CMU | 1/5/19 | 22 | 4 | 7 | .571 | | 1 | 2 | .500 | 4 | 6 | .667 | 0 | 0 | 0 | 1.9 | 5 | 1 | 2 | 0 | 0 | 0 | 13 | 6.9 |
| NIU | 1/8/19 | 19 | 3 | 8 | .375 | | 1 | 4 | .250 | 0 | 0 | .000 | 2 | 0 | 2 | 1.9 | 1 | 0 | 0 | 3 | 0 | 0 | 7 | 6.9 |
| at Buffalo | 1/12/19 | 23 | 2 | 9 | .222 | | 1 | 4 | .250 | 2 | 2 | 1.000 | 0 | 0 | 0 | 1.8 | 3 | 0 | 2 | 0 | 0 | 0 | 7 | 6.9 |
| at Toledo | 1/15/19 | 29 | 4 | 10 | .400 | | 0 | 3 | .000 | 0 | 0 | .000 | 1 | 2 | 3 | 1.8 | 2 | 0 | 0 | 2 | 0 | 0 | 8 | 7.0 |
| AKRON | 1/19/19 | 6 | 1 | 3 | .333 | | 0 | 1 | .000 | 0 | 0 | .000 | 0 | 1 | 1 | 1.8 | 0 | 0 | 0 | 3 | 0 | 0 | 2 | 6.7 |
| at Ball St. | 1/22/19 | 7 | 0 | 1 | .000 | | 0 | 0 | .000 | 2 | 3 | .667 | 0 | 0 | 0 | 1.7 | 1 | 0 | 1 | 2 | 0 | 0 | 2 | 6.5 |
| BOWLING GREEN | 1/26/19 | 10 | 1 | 1 | 1.000 | | 1 | 1 | 1.000 | 2 | 4 | .500 | 0 | 0 | 0 | 1.6 | 0 | 0 | 0 | 0 | 0 | 0 | 5 | 6.4 |
| TOLEDO | 1/29/19 | * 5 | 0 | 3 | .000 | | 0 | 2 | .000 | 0 | 0 | .000 | 0 | 0 | 0 | 1.5 | 0 | 0 | 0 | 0 | 0 | 1 | 0 | 6.1 |
| at EMU | 2/2/19 | * 24 | 0 | 2 | .000 | | 0 | 1 | .000 | 4 | 4 | 1.000 | 0 | 1 | 1 | 1.5 | 0 | 0 | 3 | 0 | 0 | 2 | 4 | 6.0 |
| at Kent St. | 2/5/19 | * 26 | 5 | 9 | .556 | | 2 | 5 | .400 | 0 | 0 | .000 | 0 | 0 | 0 | 1.4 | 1 | 0 | 1 | 0 | 0 | 0 | 12 | 6.3 |
| OHIO | 2/9/19 | * 22 | 2 | 3 | .667 | | 0 | 0 | .000 | 0 | 0 | .000 | 0 | 2 | 2 | 1.5 | 1 | 0 | 2 | 1 | 0 | 0 | 4 | 6.2 |
| at WMU | 2/16/19 | * 17 | 1 | 6 | .167 | | 1 | 2 | .500 | 0 | 0 | .000 | 1 | 0 | 1 | 1.4 | 2 | 0 | 1 | 2 | 0 | 0 | 3 | 6.0 |
| BALL ST. | 2/19/19 | 15 | 3 | 4 | .750 | | 1 | 2 | .500 | 2 | 2 | 1.000 | 0 | 2 | 2 | 1.5 | 2 | 0 | 1 | 0 | 0 | 0 | 9 | 6.2 |
| at Akron | 2/23/19 | 5 | 0 | 2 | .000 | | 0 | 1 | .000 | 0 | 0 | .000 | 1 | 1 | 2 | 1.5 | 3 | 0 | 0 | 1 | 0 | 0 | 0 | 5.9 |
| at Bowling Green | 2/26/19 | 15 | 4 | 5 | .800 | | 2 | 2 | 1.000 | 2 | 2 | 1.000 | 0 | 2 | 2 | 1.5 | 2 | 0 | 3 | 1 | 0 | 0 | 12 | 6.1 |
| BUFFALO | 3/1/19 | 16 | 3 | 7 | .429 | | 0 | 0 | .000 | 2 | 2 | 1.000 | 0 | 3 | 3 | 1.6 | 3 | 0 | 2 | 1 | 0 | 1 | 8 | 6.2 |
| KENT ST. | 3/5/19 | 23 | 2 | 8 | .250 | | 0 | 4 | .000 | 0 | 0 | .000 | 2 | 2 | 4 | 1.6 | 2 | 0 | 2 | 3 | 0 | 4 | 4 | 6.1 |
| Totals | | 6 | 517 | 67 | 158 | .424 | 20 | 67 | .299 | 30 | 35 | .857 | 18 | 31 | 49 | 1.6 | 48 | 1 | 41 | 33 | 0 | 15 | 184 | 6.1 |

LAIRY'S CAREER STATISTICS

| Year | GP | GS | Min | Avg | FG | FGA | Pct | 3P | 3PA | Pct | FT | FTA | Pct | Off | Def | Tot | Avg | PF | FO | Ast | TO | Blk | Stl | Pts | Avg |
|--------------|-----------|----------|------------|-------------|-----------|------------|-------------|-----------|-----------|-------------|-----------|-----------|-------------|-----------|-----------|-----------|------------|-----------|----------|-----------|-----------|----------|-----------|------------|------------|
| 2018-19 | 30 | 6 | 517 | 17.2 | 67 | 158 | .424 | 20 | 67 | .299 | 30 | 35 | .857 | 18 | 31 | 49 | 1.6 | 48 | 1 | 41 | 33 | 0 | 15 | 184 | 6.1 |
| TOTAL | 30 | 6 | 517 | 17.2 | 67 | 158 | .424 | 20 | 67 | .299 | 30 | 35 | .857 | 18 | 31 | 49 | 1.6 | 48 | 1 | 41 | 33 | 0 | 15 | 184 | 6.1 |



3 Jalen Adaway

Sophomore • Guard • 6-5 • 201 • Logansport, Ind./Logansport

#3 Jalen Adaway's 2018-19 Highs

POINTS:..... 18 (2x's), last vs. SCSU (12/20/18)
FIELD GOALS:..... 8, vs. SCSU (12/20/18)
3-POINT FG.....2, vs. SCSU (12/20/18)
MADE FT:.....6, at WMU (2/16/19)
REBOUNDS:..... 13 (2x's), last at WMU (2/16/19)
ASSISTS:..... 2 (5x's), last at WMU (2/16/19)
STEALS:.....2, vs. Army (11/24/18)
BLOCKED SHOTS:.....3, at EMU (2/2/19)
MINUTES:..... 37:15, vs. CMU (1/5/19)

#3 Jalen Adaway's Career Highs

POINTS:..... 22, vs. Midway (11/29/17)
FIELD GOALS:..... 10, vs. Midway (11/29/17)
3-POINT FG.....2 (2x's), last vs. SCSU (12/20/18)
MADE FT:..... 6 (2x's), last at WMU (2/16/19)
REBOUNDS:..... 14, at Fordham (11/10/17)
ASSISTS:.....3 (4x's), last at WMU (2/6/18)
STEALS:.....2 (4x's), last vs. Army (11/24/18)
BLOCKED SHOTS:.....3, at EMU (2/2/19)
MINUTES:.....42, at WIU (12/2/17)

ADAWAY'S GAME-BY-GAME STATISTICS

| Opponent | Date | GS | Min | FG | FGA | Pct | 3FG | FGA | Pct | FT | FTA | Pct | Off | Def | Tot | Avg | PF | FO | A | TO | Blk | Stl | Pts | Avg |
|------------------|----------|----|-----------|------------|-----------|-------------|-----------|-----------|-------------|-----------|-----------|-------------|-----------|------------|------------|------------|-----------|----------|-----------|-----------|----------|-----------|------------|------------|
| at Butler | 11/10/18 | * | 25 | 1 | 3 | .333 | 1 | 2 | .500 | 0 | 0 | .000 | 0 | 4 | 4 | 4.0 | 1 | 0 | 1 | 1 | 0 | 0 | 3 | 3.0 |
| MIDWAY | 11/12/18 | * | 21 | 5 | 6 | .833 | 1 | 1 | 1.000 | 0 | 0 | .000 | 0 | 3 | 3 | 3.5 | 0 | 0 | 1 | 0 | 0 | 1 | 11 | 7.0 |
| vs NDSU | 11/16/18 | * | 27 | 3 | 8 | .375 | 1 | 2 | .500 | 0 | 0 | .000 | 1 | 5 | 6 | 4.3 | 4 | 0 | 2 | 0 | 0 | 0 | 7 | 7.0 |
| vs Montana | 11/17/18 | * | 32 | 4 | 7 | .571 | 0 | 1 | .000 | 4 | 4 | 1.000 | 1 | 3 | 4 | 4.3 | 3 | 0 | 0 | 1 | 0 | 0 | 12 | 8.3 |
| vs Pepperdine | 11/18/18 | * | 18 | 2 | 4 | .500 | 0 | 2 | .000 | 0 | 1 | .000 | 0 | 0 | 0 | 3.4 | 1 | 0 | 0 | 0 | 0 | 0 | 4 | 7.4 |
| ARMY | 11/24/18 | * | 26 | 1 | 4 | .250 | 1 | 4 | .250 | 0 | 0 | .000 | 0 | 3 | 3 | 3.3 | 1 | 0 | 2 | 1 | 0 | 2 | 3 | 6.7 |
| at Xavier | 11/28/18 | * | 23 | 1 | 3 | .333 | 0 | 1 | .000 | 0 | 0 | .000 | 1 | 2 | 3 | 3.3 | 1 | 0 | 0 | 1 | 0 | 0 | 2 | 6.0 |
| WILBERFORCE | 12/1/18 | * | 21 | 7 | 12 | .583 | 0 | 1 | .000 | 4 | 4 | 1.000 | 2 | 4 | 6 | 3.6 | 0 | 0 | 1 | 1 | 1 | 0 | 18 | 7.5 |
| at Wright State | 12/5/18 | * | 14 | 1 | 3 | .333 | 1 | 1 | 1.000 | 2 | 2 | 1.000 | 1 | 3 | 4 | 3.7 | 1 | 0 | 0 | 1 | 1 | 0 | 5 | 7.2 |
| PFW | 12/8/18 | * | 29 | 3 | 6 | .500 | 0 | 1 | .000 | 1 | 2 | .500 | 0 | 6 | 6 | 3.9 | 0 | 0 | 2 | 0 | 0 | 1 | 7 | 7.2 |
| at NKU | 12/16/18 | * | 20 | 2 | 2 | 1.000 | 0 | 0 | .000 | 0 | 0 | .000 | 0 | 2 | 2 | 3.7 | 1 | 0 | 1 | 0 | 1 | 0 | 4 | 6.9 |
| SCSU | 12/20/18 | * | 27 | 8 | 11 | .727 | 2 | 2 | 1.000 | 0 | 3 | .000 | 0 | 7 | 7 | 4.0 | 1 | 0 | 2 | 0 | 0 | 0 | 18 | 7.8 |
| EVANSVILLE | 12/30/18 | * | 22 | 3 | 5 | .600 | 1 | 2 | .500 | 0 | 1 | .000 | 0 | 4 | 4 | 4.0 | 3 | 0 | 0 | 0 | 0 | 0 | 7 | 7.8 |
| CMU | 1/5/19 | * | 37 | 2 | 4 | .500 | 1 | 2 | .500 | 3 | 4 | .750 | 1 | 12 | 13 | 4.6 | 2 | 0 | 0 | 1 | 0 | 1 | 8 | 7.8 |
| NIU | 1/8/19 | * | 33 | 3 | 4 | .750 | 1 | 2 | .500 | 0 | 2 | .000 | 1 | 1 | 2 | 4.5 | 3 | 0 | 1 | 0 | 0 | 0 | 7 | 7.7 |
| at Buffalo | 1/12/19 | * | 24 | 2 | 4 | .500 | 0 | 0 | .000 | 0 | 0 | .000 | 1 | 6 | 7 | 4.6 | 0 | 0 | 0 | 1 | 0 | 0 | 4 | 7.5 |
| at Toledo | 1/15/19 | * | 23 | 2 | 5 | .400 | 0 | 0 | .000 | 0 | 0 | .000 | 0 | 4 | 4 | 4.6 | 0 | 0 | 1 | 1 | 0 | 1 | 4 | 7.3 |
| AKRON | 1/19/19 | | 23 | 3 | 5 | .600 | 0 | 0 | .000 | 2 | 4 | .500 | 3 | 4 | 7 | 4.7 | 2 | 0 | 1 | 2 | 0 | 0 | 8 | 7.3 |
| at Ball St. | 1/22/19 | | 30 | 2 | 6 | .333 | 0 | 3 | .000 | 0 | 0 | .000 | 2 | 6 | 8 | 4.9 | 3 | 0 | 0 | 0 | 1 | 1 | 4 | 7.2 |
| BOWLING GREEN | 1/26/19 | | 9 | 1 | 4 | .250 | 1 | 2 | .500 | 0 | 0 | .000 | 0 | 1 | 1 | 4.7 | 0 | 0 | 0 | 1 | 0 | 0 | 3 | 7.0 |
| TOLEDO | 1/29/19 | | 26 | 3 | 4 | .750 | 1 | 1 | 1.000 | 0 | 0 | .000 | 1 | 3 | 4 | 4.7 | 2 | 0 | 1 | 0 | 0 | 0 | 7 | 7.0 |
| at EMU | 2/2/19 | | 31 | 7 | 14 | .500 | 0 | 0 | .000 | 1 | 2 | .500 | 3 | 5 | 8 | 4.8 | 0 | 0 | 0 | 2 | 3 | 1 | 15 | 7.3 |
| at Kent St. | 2/5/19 | | 26 | 3 | 4 | .750 | 1 | 1 | 1.000 | 0 | 0 | .000 | 1 | 3 | 4 | 4.8 | 4 | 0 | 2 | 0 | 0 | 1 | 7 | 7.3 |
| OHIO | 2/9/19 | | 28 | 3 | 6 | .500 | 0 | 2 | .000 | 4 | 6 | .667 | 1 | 5 | 6 | 4.8 | 2 | 0 | 1 | 1 | 0 | 0 | 10 | 7.4 |
| at WMU | 2/16/19 | | 32 | 4 | 6 | .667 | 0 | 0 | .000 | 6 | 7 | .857 | 1 | 12 | 13 | 5.2 | 4 | 0 | 2 | 1 | 0 | 0 | 14 | 7.7 |
| BALL ST. | 2/19/19 | | 23 | 3 | 6 | .500 | 0 | 1 | .000 | 1 | 2 | .500 | 0 | 2 | 2 | 5.0 | 0 | 0 | 0 | 0 | 0 | 0 | 7 | 7.7 |
| at Akron | 2/23/19 | | 25 | 2 | 10 | .200 | 1 | 3 | .333 | 1 | 2 | .500 | 0 | 2 | 2 | 4.9 | 3 | 0 | 0 | 1 | 0 | 0 | 6 | 7.6 |
| at Bowling Green | 2/26/19 | | 14 | 5 | 5 | 1.000 | 1 | 1 | 1.000 | 0 | 1 | .000 | 3 | 3 | 6 | 5.0 | 1 | 0 | 0 | 1 | 0 | 0 | 11 | 7.7 |
| BUFFALO | 3/1/19 | | 33 | 1 | 6 | .167 | 0 | 1 | .000 | 2 | 2 | 1.000 | 2 | 4 | 6 | 5.0 | 0 | 0 | 0 | 0 | 0 | 1 | 4 | 7.6 |
| KENT ST. | 3/5/19 | | 26 | 3 | 8 | .375 | 0 | 2 | .000 | 3 | 4 | .750 | 0 | 5 | 5 | 5.0 | 3 | 0 | 1 | 1 | 0 | 0 | 9 | 7.6 |
| Totals | | | 17 | 748 | 90 | .514 | 15 | 41 | .366 | 34 | 53 | .642 | 26 | 124 | 150 | 5.0 | 46 | 0 | 22 | 19 | 7 | 10 | 229 | 7.6 |

ADAWAY'S CAREER STATISTICS

| Year | GP | GS | Min | Avg | FG | FGA | Pct | 3FG | FGA | Pct | FT | FTA | Pct | Off | Def | Tot | Avg | PF | FO | Ast | TO | Blk | Stl | Pts | Avg |
|--------------|-----------|-----------|-------------|-------------|------------|------------|-------------|-----------|------------|-------------|-----------|------------|-------------|-----------|------------|------------|------------|-----------|----------|-----------|-----------|-----------|-----------|------------|------------|
| 2017-18 | 32 | 29 | 918 | 28.7 | 105 | 215 | .488 | 18 | 69 | .261 | 45 | 64 | .703 | 43 | 116 | 159 | 5.0 | 48 | 0 | 30 | 42 | 5 | 19 | 273 | 8.5 |
| 2018-19 | 30 | 17 | 748 | 24.9 | 90 | 175 | .514 | 15 | 41 | .366 | 34 | 53 | .642 | 26 | 124 | 150 | 5.0 | 46 | 0 | 22 | 19 | 7 | 10 | 229 | 7.6 |
| TOTAL | 62 | 46 | 1666 | 26.9 | 195 | 390 | .500 | 33 | 110 | .300 | 79 | 117 | .675 | 69 | 240 | 309 | 5.0 | 94 | 0 | 52 | 61 | 12 | 29 | 502 | 8.1 |



4 Isaiah Coleman-Lands

Sophomore • Guard • 6-0 • 161 • Indianapolis, Ind./La Lumiere School

#4 Isaiah Coleman-Lands' 2018-19 Highs

POINTS:.....8 (2x's), last vs. SCSU (12/20/18)
FIELD GOALS:.....2 (5x's), last vs. SCSU (12/20/18)
3-POINT FG.....2 (5x's), last vs. SCSU (12/20/18)
MADE FT:.....2 (2x's), last vs. SCSU (12/20/18)
REBOUNDS:.....2 (2x's), last vs. SCSU (12/20/18)
ASSISTS:.....2 (2x's), last vs. SCSU (12/20/18)
STEALS:.....3, vs. Wilberforce (12/1/18)
BLOCKED SHOTS:.....—
MINUTES:.....25:31, vs. Wilberforce (12/1/18)

#4 Isaiah Coleman-Lands' Career Highs

POINTS:.....17, vs. Buffalo (2/20/18)
FIELD GOALS:.....6 (2x's), last at NIU (2/3/18)
3-POINT FG.....5 (2x's), last at Kent State (2/27/18)
MADE FT:.....3, vs. WMU (1/6/17)
REBOUNDS:.....6, at CMU (1/23/18)
ASSISTS:.....10, vs. Midway (11/29/17)
STEALS:.....3 (4x's), last vs. Wilberforce (12/1/18)
BLOCKED SHOTS:.....1 (2x's), last at NIU (2/3/18)
MINUTES:.....37, at Campbell (3/14/18)

COLEMAN-LANDS' GAME-BY-GAME STATISTICS

| Opponent | Date | GS | Min | FG | FGA | Pct | 3FG | FGA | Pct | FT | FTA | Pct | Off | Def | Tot | Avg | PF | FO | A | TO | Blk | Stl | Pts | Avg |
|------------------|----------|----------|-----------|-----------|-----------|-------------|-----------|-----------|-------------|----------|----------|-------------|----------|----------|----------|------------|----------|----------|----------|----------|----------|----------|-----------|------------|
| at Butler | 11/10/18 | | DNP | | | | | | | | | | | | | | | | | | | | | |
| MIDWAY | 11/12/18 | | DNP | | | | | | | | | | | | | | | | | | | | | |
| vs NDSU | 11/16/18 | | DNP | | | | | | | | | | | | | | | | | | | | | |
| vs Montana | 11/17/18 | | DNP | | | | | | | | | | | | | | | | | | | | | |
| vs Pepperdine | 11/18/18 | | DNP | | | | | | | | | | | | | | | | | | | | | |
| ARMY | 11/24/18 | | DNP | | | | | | | | | | | | | | | | | | | | | |
| at Xavier | 11/28/18 | | DNP | | | | | | | | | | | | | | | | | | | | | |
| WILBERFORCE | 12/1/18 | 26 | 2 | 8 | .250 | 2 | 6 | .333 | 0 | 0 | .000 | 0 | 1 | 1 | 1.0 | 1 | 0 | 1 | 0 | 0 | 3 | 6 | 6.0 | |
| at Wright State | 12/5/18 | 19 | 2 | 4 | .500 | 2 | 4 | .500 | 0 | 0 | .000 | 0 | 0 | 0 | 0.5 | 1 | 0 | 2 | 0 | 0 | 0 | 6 | 6.0 | |
| PFW | 12/8/18 | 13 | 2 | 4 | .500 | 2 | 4 | .500 | 2 | 3 | .667 | 0 | 1 | 1 | 0.7 | 0 | 0 | 0 | 1 | 0 | 1 | 8 | 6.7 | |
| at NKU | 12/16/18 | 18 | 2 | 6 | .333 | 2 | 5 | .400 | 0 | 0 | .000 | 1 | 1 | 2 | 1.0 | 0 | 0 | 0 | 0 | 0 | 0 | 6 | 6.5 | |
| SCSU | 12/20/18 | 21 | 2 | 8 | .250 | 2 | 8 | .250 | 2 | 2 | 1.000 | 0 | 2 | 2 | 1.2 | 1 | 0 | 2 | 1 | 0 | 2 | 8 | 6.8 | |
| EVANSVILLE | 12/30/18 | | DNP | | | | | | | | | | | | | | | | | | | | | |
| CMU | 1/5/19 | | DNP | | | | | | | | | | | | | | | | | | | | | |
| NIU | 1/8/19 | | DNP | | | | | | | | | | | | | | | | | | | | | |
| at Buffalo | 1/12/19 | | DNP | | | | | | | | | | | | | | | | | | | | | |
| at Toledo | 1/15/19 | | DNP | | | | | | | | | | | | | | | | | | | | | |
| AKRON | 1/19/19 | | DNP | | | | | | | | | | | | | | | | | | | | | |
| at Ball St. | 1/22/19 | | DNP | | | | | | | | | | | | | | | | | | | | | |
| BOWLING GREEN | 1/26/19 | | DNP | | | | | | | | | | | | | | | | | | | | | |
| TOLEDO | 1/29/19 | | DNP | | | | | | | | | | | | | | | | | | | | | |
| at EMU | 2/2/19 | | DNP | | | | | | | | | | | | | | | | | | | | | |
| at Kent St. | 2/5/19 | | DNP | | | | | | | | | | | | | | | | | | | | | |
| OHIO | 2/9/19 | | DNP | | | | | | | | | | | | | | | | | | | | | |
| at WMU | 2/16/19 | | DNP | | | | | | | | | | | | | | | | | | | | | |
| BALL ST. | 2/19/19 | | DNP | | | | | | | | | | | | | | | | | | | | | |
| at Akron | 2/23/19 | | DNP | | | | | | | | | | | | | | | | | | | | | |
| at Bowling Green | 2/26/19 | | DNP | | | | | | | | | | | | | | | | | | | | | |
| BUFFALO | 3/1/19 | | DNP | | | | | | | | | | | | | | | | | | | | | |
| KENT ST. | 3/5/19 | | DNP | | | | | | | | | | | | | | | | | | | | | |
| Totals | | 0 | 97 | 10 | 30 | .333 | 10 | 27 | .370 | 4 | 5 | .800 | 1 | 5 | 6 | 1.2 | 3 | 0 | 5 | 2 | 0 | 6 | 34 | 6.8 |

COLEMAN-LANDS' CAREER STATISTICS

| Year | GP | GS | Min | Avg | FG | FGA | Pct | 3FG | FGA | Pct | FT | FTA | Pct | Off | Def | Tot | Avg | PF | FO | Ast | TO | Blk | Stl | Pts | Avg |
|--------------|-----------|----------|------------|-------------|-----------|------------|-------------|-----------|------------|-------------|-----------|-----------|-------------|-----------|-----------|-----------|------------|-----------|----------|-----------|-----------|----------|-----------|------------|------------|
| 2017-18 | 34 | 5 | 611 | 18.0 | 64 | 153 | .418 | 43 | 107 | .402 | 16 | 25 | .640 | 17 | 46 | 63 | 1.9 | 54 | 0 | 64 | 42 | 2 | 23 | 187 | 5.5 |
| 2018-19 | 5 | 0 | 97 | 19.4 | 10 | 30 | .333 | 10 | 27 | .370 | 4 | 5 | .800 | 1 | 5 | 6 | 1.2 | 3 | 0 | 5 | 2 | 0 | 6 | 34 | 6.8 |
| TOTAL | 39 | 5 | 708 | 18.2 | 74 | 183 | .404 | 53 | 134 | .396 | 20 | 30 | .667 | 18 | 51 | 69 | 1.8 | 57 | 0 | 69 | 44 | 2 | 29 | 221 | 5.7 |



5 Precious Ayah

Redshirt-Sophomore • Forward • 6-6 • 225 • Okpoama, Nigeria/Greenforest (Ga.)

#5 Precious Ayah's 2018-19 Highs

POINTS:..... 11, vs. Ball State (2/19/19)
FIELD GOALS:.....5 (2x's), last vs. Ball State (2/19/19)
3-POINT FG.....1 (2x's), last vs. Ball State (2/19/19)
MADE FT:.....2, vs. Akron (1/19/19)
REBOUNDS:..... 13, vs. Ball State (2/19/19)
ASSISTS:..... 1 (2x's), last at Akron (2/23/19)
STEALS:.....2 (2x's), last at BGSU (2/26/19)
BLOCKED SHOTS:..... 2, vs. Ohio (2/9/19)
MINUTES:..... 27:52, vs. Ball State (2/19/19)

#5 Precious Ayah's Career Highs

POINTS:..... 11, vs. Ball State (2/19/19)
FIELD GOALS:.....5 (2x's), last vs. Ball State (2/19/19)
3-POINT FG.....1 (2x's), last vs. Ball State (2/19/19)
MADE FT:..... 4, at Akron (2/24/18)
REBOUNDS:..... 13, vs. Ball State (2/19/19)
ASSISTS:.....2, at Tulane (11/22/17)
STEALS:.....2 (2x's), last vs. BGSU (1/26/19)
BLOCKED SHOTS:.....2 (4x's), last at BGSU (2/26/19)
MINUTES:..... 27:52, vs. Ball State (2/19/19)

AYAH'S GAME-BY-GAME STATISTICS

| Opponent | Date | GS | Min | FG | FGA | Pct | 3FG | FGA | Pct | FT | FTA | Pct | Off | Def | Tot | Avg | PF | FO | A | TO | Blk | Stl | Pts | Avg | |
|------------------|----------|----------|------------|-----------|-----------|-------------|----------|----------|-------------|----------|-----------|-------------|-----------|-----------|-----------|------------|-----------|----------|----------|----------|----------|-----------|-----------|------------|-----|
| at Butler | 11/10/18 | 7 | 1 | 2 | .500 | 0 | 0 | .000 | 0 | 0 | .000 | 1 | 0 | 1 | 1.0 | 2 | 0 | 0 | 1 | 0 | 1 | 0 | 2 | 2.0 | |
| MIDWAY | 11/12/18 | 13 | 0 | 3 | .000 | 0 | 0 | .000 | 0 | 0 | .000 | 1 | 5 | 6 | 3.5 | 0 | 0 | 0 | 0 | 1 | 1 | 0 | 1 | 1.0 | |
| vs NDSU | 11/16/18 | DNP | | | | | | | | | | | | | | | | | | | | | | | |
| vs Montana | 11/17/18 | DNP | | | | | | | | | | | | | | | | | | | | | | | |
| vs Pepperdine | 11/18/18 | 6 | 0 | 0 | .000 | 0 | 0 | .000 | 0 | 0 | .000 | 0 | 1 | 1 | 2.7 | 0 | 0 | 0 | 0 | 0 | 0 | 0 | 0 | 0.7 | |
| ARMY | 11/24/18 | 3 | 0 | 0 | .000 | 0 | 0 | .000 | 0 | 0 | .000 | 0 | 3 | 3 | 2.8 | 0 | 0 | 0 | 0 | 0 | 0 | 1 | 0 | 0.5 | |
| at Xavier | 11/28/18 | 2 | 0 | 0 | .000 | 0 | 0 | .000 | 0 | 0 | .000 | 1 | 0 | 1 | 2.4 | 0 | 0 | 0 | 0 | 0 | 0 | 0 | 0 | 0.4 | |
| WILBERFORCE | 12/1/18 | 9 | 5 | 5 | 1.000 | 0 | 0 | .000 | 0 | 1 | .000 | 3 | 1 | 4 | 2.7 | 3 | 0 | 0 | 0 | 0 | 0 | 0 | 10 | 2.0 | |
| at Wright State | 12/5/18 | DNP | | | | | | | | | | | | | | | | | | | | | | | |
| PFW | 12/8/18 | 4 | 0 | 0 | .000 | 0 | 0 | .000 | 0 | 0 | .000 | 1 | 0 | 1 | 2.4 | 2 | 0 | 0 | 1 | 0 | 0 | 0 | 0 | 1.7 | |
| at NKU | 12/16/18 | DNP | | | | | | | | | | | | | | | | | | | | | | | |
| SCSU | 12/20/18 | 7 | 0 | 1 | .000 | 0 | 0 | .000 | 0 | 0 | .000 | 1 | 0 | 1 | 2.3 | 2 | 0 | 0 | 1 | 0 | 0 | 0 | 0 | 1.5 | |
| EVANSVILLE | 12/30/18 | DNP | | | | | | | | | | | | | | | | | | | | | | | |
| CMU | 1/5/19 | DNP | | | | | | | | | | | | | | | | | | | | | | | |
| NIU | 1/8/19 | 2 | 0 | 0 | .000 | 0 | 0 | .000 | 0 | 0 | .000 | 0 | 0 | 0 | 2.0 | 0 | 0 | 0 | 0 | 0 | 0 | 0 | 0 | 1.3 | |
| at Buffalo | 1/12/19 | 17 | 2 | 2 | 1.000 | 1 | 1 | 1.000 | 0 | 3 | .000 | 0 | 5 | 5 | 2.3 | 2 | 0 | 0 | 0 | 1 | 1 | 1 | 5 | 1.7 | |
| at Toledo | 1/15/19 | 10 | 0 | 1 | .000 | 0 | 0 | .000 | 1 | 4 | .250 | 0 | 1 | 1 | 2.2 | 3 | 0 | 1 | 0 | 1 | 0 | 1 | 0 | 1.6 | |
| AKRON | 1/19/19 | 8 | 0 | 0 | .000 | 0 | 0 | .000 | 2 | 2 | 1.000 | 1 | 3 | 4 | 2.3 | 0 | 0 | 0 | 0 | 1 | 1 | 1 | 2 | 1.7 | |
| at Ball St. | 1/22/19 | 11 | 0 | 0 | .000 | 0 | 0 | .000 | 0 | 0 | .000 | 0 | 1 | 1 | 2.2 | 3 | 0 | 0 | 0 | 0 | 0 | 0 | 0 | 1.5 | |
| BOWLING GREEN | 1/26/19 | 16 | 0 | 3 | .000 | 0 | 0 | .000 | 0 | 0 | .000 | 1 | 2 | 3 | 2.3 | 1 | 0 | 0 | 0 | 0 | 0 | 2 | 0 | 1.4 | |
| TOLEDO | 1/29/19 | 3 | 0 | 0 | .000 | 0 | 0 | .000 | 0 | 0 | .000 | 0 | 0 | 0 | 2.1 | 0 | 0 | 0 | 0 | 0 | 0 | 0 | 0 | 1.3 | |
| at EMU | 2/2/19 | 15 | 1 | 1 | 1.000 | 0 | 0 | .000 | 3 | 4 | .750 | 3 | 1 | 4 | 2.3 | 4 | 0 | 0 | 1 | 0 | 1 | 0 | 1 | 5 | 1.6 |
| at Kent St. | 2/5/19 | 2 | 0 | 0 | .000 | 0 | 0 | .000 | 0 | 0 | .000 | 0 | 0 | 0 | 2.1 | 0 | 0 | 0 | 0 | 0 | 0 | 0 | 0 | 1.5 | |
| OHIO | 2/9/19 | 15 | 0 | 0 | .000 | 0 | 0 | .000 | 0 | 0 | .000 | 0 | 2 | 2 | 2.1 | 1 | 0 | 0 | 0 | 2 | 1 | 0 | 1 | 1.4 | |
| at WMU | 2/16/19 | 5 | 0 | 0 | .000 | 0 | 0 | .000 | 0 | 0 | .000 | 0 | 0 | 0 | 2.0 | 0 | 0 | 0 | 0 | 0 | 0 | 0 | 0 | 1.3 | |
| BALL ST. | 2/19/19 | 28 | 5 | 8 | .625 | 1 | 2 | .500 | 0 | 0 | .000 | 5 | 8 | 13 | 2.6 | 2 | 0 | 0 | 1 | 1 | 0 | 1 | 11 | 1.8 | |
| at Akron | 2/23/19 | 14 | 1 | 3 | .333 | 0 | 0 | .000 | 0 | 0 | .000 | 0 | 2 | 2 | 2.5 | 2 | 0 | 1 | 0 | 0 | 0 | 0 | 2 | 1.8 | |
| at Bowling Green | 2/26/19 | 15 | 0 | 1 | .000 | 0 | 1 | .000 | 0 | 0 | .000 | 0 | 4 | 4 | 2.6 | 1 | 0 | 0 | 0 | 0 | 0 | 2 | 0 | 1.7 | |
| BUFFALO | 3/1/19 | 4 | 1 | 1 | 1.000 | 0 | 0 | .000 | 0 | 0 | .000 | 0 | 1 | 1 | 2.5 | 0 | 0 | 0 | 1 | 0 | 0 | 0 | 2 | 1.7 | |
| KENT ST. | 3/5/19 | 13 | 3 | 4 | .750 | 0 | 0 | .000 | 0 | 0 | .000 | 0 | 0 | 0 | 2.4 | 0 | 0 | 0 | 1 | 0 | 0 | 0 | 6 | 1.9 | |
| Totals | | 0 | 229 | 19 | 35 | .543 | 2 | 4 | .500 | 6 | 14 | .429 | 18 | 40 | 58 | 2.4 | 28 | 0 | 2 | 6 | 8 | 10 | 46 | 1.9 | |

AYAH'S CAREER STATISTICS

| Year | GP | GS | Min | Avg | FG | FGA | Pct | 3P | 3PA | Pct | FT | FTA | Pct | Off | Def | Tot | Avg | PF | FO | Ast | TO | Blk | Stl | Pts | Avg |
|--------------|-----------|----------|------------|------------|-----------|-----------|-------------|----------|----------|-------------|-----------|-----------|-------------|-----------|-----------|-----------|------------|-----------|----------|----------|-----------|-----------|-----------|-----------|------------|
| 2016-17 | 0 | 0 | 0 | 0.0 | 0 | 0 | .000 | 0 | 0 | .000 | 0 | 0 | .000 | 0 | 0 | 0 | 0.0 | 0 | 0 | 0 | 0 | 0 | 0 | 0 | 0.0 |
| 2017-18 | 15 | 1 | 67 | 4.5 | 4 | 14 | .286 | 0 | 1 | .000 | 10 | 11 | .909 | 8 | 13 | 21 | 1.4 | 15 | 0 | 4 | 4 | 5 | 3 | 18 | 1.2 |
| 2018-19 | 24 | 0 | 229 | 9.5 | 19 | 35 | .543 | 2 | 4 | .500 | 6 | 14 | .429 | 18 | 40 | 58 | 2.4 | 28 | 0 | 2 | 6 | 8 | 10 | 46 | 1.9 |
| TOTAL | 39 | 1 | 296 | 7.6 | 23 | 49 | .469 | 2 | 5 | .400 | 16 | 25 | .640 | 26 | 53 | 79 | 2.0 | 43 | 0 | 6 | 10 | 13 | 13 | 64 | 1.6 |



12 Darrian Ringo

Senior • Guard • 6-2 • 173 • Brownsburg, Ind./Brownsburg

#12 Darrian Ringo's 2018-19 Highs

POINTS:..... 16, vs. Akron (1/19/19)
FIELD GOALS:..... 6, at Akron (2/23/19)
3-POINT FG 2 (5x's), last at Buffalo (1/12/18)
MADE FT:..... 9, vs. BGSU (1/26/19)
REBOUNDS:..... 7, at Buffalo (1/12/18)
ASSISTS:..... 12, vs. Wilberforce (12/1/18)
STEALS:..... 6 (3x's), last vs. NIU (1/9/19)
BLOCKED SHOTS:..... 1 (6x's), last vs. Ball State (2/19/19)
MINUTES:..... 34:01, vs. Akron (1/19/19)

#12 Darrian Ringo's Miami Career Highs

POINTS:..... 21 (2x's), last vs. Ohio (3/5/18)
FIELD GOALS:..... 8, vs. Toledo (2/9/18)
3-POINT FG 5, vs. Ball State (1/20/18)
MADE FT:..... 9, vs. BGSU (1/26/19)
REBOUNDS:..... 9, at Kent State (2/27/18)
ASSISTS:..... 14, vs. Midway (11/29/17)
STEALS:..... 8, vs. LIU Brooklyn (11/17/17)
BLOCKED SHOTS:1 (6x's), last vs. Ball State (2/19/19)
MINUTES:..... 38, at Ohio (2/19/18)

RINGO'S GAME-BY-GAME STATISTICS

| Opponent | Date | GS | Min | FG | FGA | Pct | 3FG | FGA | Pct | FT | FTA | Pct | Off | Def | Tot | Avg | PF | FO | A | TO | Blk | Stl | Pts | Avg |
|------------------|----------|----|-----------|------------|-----------|------------|-------------|-----------|-----------|-------------|-----------|-----------|-------------|-----------|-----------|-----------|------------|-----------|-------------|-----------|----------|-----------|------------|------------|
| at Butler | 11/10/18 | * | 26 | 3 | 6 | .500 | 2 | 4 | .500 | 2 | 2 | 1.000 | 1 | 1 | 2 | 2.0 | 3 | 0 | 3 | 1 | 0 | 1 | 10 | 10.0 |
| MIDWAY | 11/12/18 | * | 19 | 0 | 2 | .000 | 0 | 2 | .000 | 2 | 3 | .667 | 0 | 5 | 5 | 3.5 | 0 | 0 | 6 | 2 | 0 | 3 | 2 | 6.0 |
| vs NDSU | 11/16/18 | * | 30 | 3 | 7 | .429 | 0 | 2 | .000 | 4 | 4 | 1.000 | 0 | 2 | 2 | 3.0 | 3 | 0 | 7 | 3 | 0 | 2 | 10 | 7.3 |
| vs Montana | 11/17/18 | * | 25 | 2 | 3 | .667 | 0 | 1 | .000 | 0 | 0 | .000 | 1 | 0 | 1 | 2.5 | 4 | 0 | 4 | 2 | 0 | 1 | 4 | 6.5 |
| vs Pepperdine | 11/18/18 | * | 24 | 4 | 5 | .800 | 2 | 2 | 1.000 | 3 | 3 | 1.000 | 0 | 4 | 4 | 2.8 | 3 | 0 | 5 | 2 | 0 | 2 | 13 | 7.8 |
| ARMY | 11/24/18 | * | 22 | 1 | 2 | .500 | 0 | 1 | .000 | 2 | 4 | .500 | 0 | 4 | 4 | 3.0 | 1 | 0 | 7 | 1 | 0 | 6 | 4 | 7.2 |
| at Xavier | 11/28/18 | * | 20 | 1 | 5 | .200 | 0 | 2 | .000 | 0 | 0 | .000 | 1 | 2 | 3 | 3.0 | 2 | 0 | 3 | 3 | 1 | 2 | 2 | 6.4 |
| WILBERFORCE | 12/1/18 | * | 21 | 1 | 2 | .500 | 0 | 1 | .000 | 0 | 0 | .000 | 2 | 2 | 4 | 3.1 | 2 | 0 | 12 | 2 | 0 | 6 | 2 | 5.9 |
| at Wright State | 12/5/18 | * | 20 | 2 | 5 | .400 | 0 | 1 | .000 | 1 | 5 | .200 | 2 | 0 | 2 | 3.0 | 3 | 0 | 2 | 3 | 0 | 0 | 5 | 5.8 |
| PFW | 12/8/18 | * | 32 | 4 | 11 | .364 | 2 | 4 | .500 | 3 | 6 | .500 | 0 | 1 | 1 | 2.8 | 3 | 0 | 7 | 4 | 1 | 2 | 13 | 6.5 |
| at NKU | 12/16/18 | * | 28 | 3 | 4 | .750 | 1 | 2 | .500 | 0 | 0 | .000 | 0 | 3 | 3 | 2.8 | 1 | 0 | 6 | 2 | 0 | 2 | 7 | 6.5 |
| SCSU | 12/20/18 | * | 17 | 0 | 0 | .000 | 0 | 0 | .000 | 0 | 0 | .000 | 0 | 0 | 0 | 2.6 | 3 | 0 | 6 | 1 | 0 | 5 | 0 | 6.0 |
| EVANSVILLE | 12/30/18 | | 20 | 2 | 4 | .500 | 0 | 1 | .000 | 3 | 5 | .600 | 1 | 3 | 4 | 2.7 | 1 | 0 | 1 | 2 | 0 | 4 | 7 | 6.1 |
| CMU | 1/5/19 | * | 30 | 3 | 7 | .429 | 0 | 2 | .000 | 2 | 2 | 1.000 | 0 | 1 | 1 | 2.6 | 4 | 0 | 7 | 0 | 1 | 0 | 8 | 6.2 |
| NIU | 1/8/19 | * | 31 | 4 | 7 | .571 | 2 | 4 | .500 | 4 | 4 | 1.000 | 1 | 1 | 2 | 2.5 | 2 | 0 | 5 | 5 | 1 | 6 | 14 | 6.7 |
| at Buffalo | 1/12/19 | * | 24 | 3 | 7 | .429 | 2 | 3 | .667 | 2 | 2 | 1.000 | 1 | 6 | 7 | 2.8 | 4 | 0 | 6 | 3 | 0 | 0 | 10 | 6.9 |
| at Toledo | 1/15/19 | * | 22 | 1 | 4 | .250 | 0 | 2 | .000 | 0 | 0 | .000 | 0 | 1 | 1 | 2.7 | 2 | 0 | 0 | 2 | 0 | 0 | 2 | 6.6 |
| AKRON | 1/19/19 | * | 34 | 5 | 12 | .417 | 1 | 4 | .250 | 5 | 7 | .714 | 0 | 5 | 5 | 2.8 | 3 | 0 | 9 | 4 | 0 | 2 | 16 | 7.2 |
| at Ball St. | 1/22/19 | * | 33 | 5 | 10 | .500 | 1 | 5 | .200 | 4 | 5 | .800 | 1 | 3 | 4 | 2.9 | 2 | 0 | 6 | 5 | 0 | 5 | 15 | 7.6 |
| BOWLING GREEN | 1/26/19 | * | 31 | 0 | 3 | .000 | 0 | 1 | .000 | 9 | 10 | .900 | 1 | 5 | 6 | 3.1 | 3 | 0 | 4 | 3 | 0 | 2 | 9 | 7.7 |
| TOLEDO | 1/29/19 | | 23 | 3 | 7 | .429 | 0 | 3 | .000 | 4 | 5 | .800 | 0 | 2 | 2 | 3.0 | 2 | 0 | 4 | 3 | 0 | 0 | 10 | 7.8 |
| at EMU | 2/2/19 | | 18 | 1 | 1 | 1.000 | 0 | 0 | .000 | 2 | 5 | .400 | 0 | 0 | 0 | 2.9 | 4 | 0 | 2 | 2 | 0 | 1 | 4 | 7.6 |
| at Kent St. | 2/5/19 | | 26 | 1 | 3 | .333 | 0 | 1 | .000 | 5 | 5 | 1.000 | 0 | 1 | 1 | 2.8 | 0 | 0 | 7 | 2 | 0 | 0 | 7 | 7.6 |
| OHIO | 2/9/19 | | 29 | 3 | 9 | .333 | 1 | 4 | .250 | 7 | 8 | .875 | 1 | 2 | 3 | 2.8 | 3 | 0 | 5 | 3 | 0 | 4 | 14 | 7.8 |
| at WMU | 2/16/19 | | 28 | 3 | 10 | .300 | 0 | 3 | .000 | 1 | 1 | 1.000 | 1 | 2 | 3 | 2.8 | 4 | 0 | 4 | 4 | 1 | 2 | 7 | 7.8 |
| BALL ST. | 2/19/19 | * | 31 | 1 | 7 | .143 | 0 | 1 | .000 | 0 | 0 | .000 | 0 | 2 | 2 | 2.8 | 4 | 0 | 3 | 5 | 1 | 2 | 2 | 7.6 |
| at Akron | 2/23/19 | * | 31 | 6 | 10 | .600 | 0 | 2 | .000 | 0 | 1 | .000 | 2 | 2 | 4 | 2.8 | 2 | 0 | 4 | 3 | 0 | 2 | 12 | 7.7 |
| at Bowling Green | 2/26/19 | * | 32 | 2 | 8 | .250 | 1 | 6 | .167 | 0 | 0 | .000 | 0 | 3 | 3 | 2.8 | 2 | 0 | 9 | 3 | 0 | 1 | 5 | 7.6 |
| BUFFALO | 3/1/19 | * | 26 | 0 | 2 | .000 | 0 | 1 | .000 | 4 | 4 | 1.000 | 0 | 3 | 3 | 2.8 | 2 | 0 | 1 | 3 | 0 | 2 | 4 | 7.5 |
| KENT ST. | 3/5/19 | * | 20 | 0 | 3 | .000 | 0 | 2 | .000 | 0 | 0 | .000 | 0 | 1 | 1 | 2.8 | 4 | 0 | 2 | 1 | 0 | 1 | 0 | 7.3 |
| Totals | | | 24 | 773 | 67 | 166 | .404 | 15 | 67 | .224 | 69 | 91 | .758 | 16 | 67 | 83 | 2.8 | 76 | 0147 | 79 | 6 | 66 | 218 | 7.3 |

RINGO'S MIAMI CAREER STATISTICS

| Year | GP | GS | Min | Avg | FG | FGA | Pct | 3FG | FGA | Pct | FT | FTA | Pct | Off | Def | Tot | Avg | PF | FO | Ast | TO | Blk | Stl | Pts | Avg |
|--------------|-----------|-----------|-------------|-------------|------------|------------|-------------|-----------|------------|-------------|------------|------------|-------------|-----------|------------|------------|------------|------------|----------|------------|------------|-----------|------------|------------|------------|
| 2017-18 | 34 | 29 | 1047 | 30.8 | 114 | 250 | .456 | 29 | 93 | .312 | 71 | 98 | .724 | 25 | 94 | 119 | 3.5 | 91 | 1 | 236 | 110 | 4 | 91 | 328 | 9.6 |
| 2018-19 | 30 | 24 | 773 | 25.8 | 67 | 166 | .404 | 15 | 67 | .224 | 69 | 91 | .758 | 16 | 67 | 83 | 2.8 | 76 | 0 | 147 | 79 | 6 | 66 | 218 | 7.3 |
| TOTAL | 64 | 53 | 1820 | 28.4 | 181 | 416 | .435 | 44 | 160 | .275 | 140 | 189 | .741 | 41 | 161 | 202 | 3.2 | 167 | 1 | 383 | 189 | 10 | 157 | 546 | 8.5 |



13 Dalonte Brown

Sophomore • Forward • 6-7 • 201 • Toledo, Ohio/Bowsher

#13 Dalonte Brown's 2018-19 Highs

POINTS:.....25, vs. North Dakota State (11/16/18)
FIELD GOALS:.....9 (2x's), last vs. PFW (12/8/18)
3-POINT FG5, at WMU (2/16/19)
MADE FT:.....6, at EMU (2/2/19)
REBOUNDS:.....10, vs. Ohio (2/9/19)
ASSISTS:.....1 (16x's), last vs. Kent State (3/5/19)
STEALS:.....3 (2x's), last vs. Toledo (1/29/19)
BLOCKED SHOTS:.....2 (2x's), last vs. Ohio (2/9/19)
MINUTES:.....36:43, vs. PFW (12/8/18)

#13 Dalonte Brown's Career Highs

POINTS:.....25, vs. North Dakota State (11/16/18)
FIELD GOALS:.....9 (2x's), last vs. PFW (12/8/18)
3-POINT FG5, at WMU (2/16/19)
MADE FT:.....6, at EMU (2/2/19)
REBOUNDS:.....17, at BGSU (1/2/17)
ASSISTS:.....2 (3x's), last vs. Buffalo (2/20/18)
STEALS:.....3 (3x's), last vs. Toledo (1/29/19)
BLOCKED SHOTS:..3 (2x's), last vs. WMU (1/6/17)
MINUTES:.....36:43, vs. PFW (12/8/18)

BROWN'S GAME-BY-GAME STATISTICS

| Opponent | Date | GS | Min | FG | FGA | Pct | 3FG | FGA | Pct | FT | FTA | Pct | Off | Def | Tot | Avg | PF | FO | A | TO | Blk | Stl | Pts | Avg |
|------------------|----------|----|-----------|------------|------------|-------------|-----------|------------|-------------|-----------|-----------|-------------|-----------|------------|------------|------------|-----------|----------|-----------|-----------|----------|-----------|------------|-------------|
| at Butler | 11/10/18 | * | 29 | 6 | 14 | .429 | 2 | 6 | .333 | 2 | 3 | .667 | 0 | 3 | 3 | 3.0 | 0 | 0 | 0 | 0 | 0 | 3 | 16 | 16.0 |
| MIDWAY | 11/12/18 | * | 16 | 7 | 9 | .778 | 2 | 3 | .667 | 2 | 4 | .500 | 2 | 4 | 6 | 4.5 | 2 | 0 | 1 | 2 | 0 | 0 | 18 | 17.0 |
| vs NDSU | 11/16/18 | * | 31 | 9 | 11 | .818 | 4 | 5 | .800 | 3 | 4 | .750 | 3 | 6 | 9 | 6.0 | 3 | 0 | 1 | 2 | 1 | 0 | 25 | 19.7 |
| vs Montana | 11/17/18 | * | 22 | 4 | 9 | .444 | 1 | 3 | .333 | 3 | 4 | .750 | 3 | 3 | 6 | 6.0 | 4 | 0 | 0 | 4 | 0 | 1 | 12 | 17.8 |
| vs Pepperdine | 11/18/18 | * | 30 | 4 | 10 | .400 | 3 | 6 | .500 | 5 | 6 | .833 | 3 | 4 | 7 | 6.2 | 5 | 1 | 1 | 2 | 0 | 0 | 16 | 17.4 |
| ARMY | 11/24/18 | * | 27 | 6 | 12 | .500 | 2 | 6 | .333 | 4 | 4 | 1.000 | 2 | 7 | 9 | 6.7 | 0 | 0 | 1 | 1 | 0 | 0 | 18 | 17.5 |
| at Xavier | 11/28/18 | * | 32 | 3 | 8 | .375 | 1 | 5 | .200 | 0 | 0 | .000 | 3 | 5 | 8 | 6.9 | 2 | 0 | 0 | 1 | 0 | 0 | 7 | 16.0 |
| WILBERFORCE | 12/1/18 | * | 21 | 5 | 14 | .357 | 2 | 6 | .333 | 2 | 3 | .667 | 1 | 5 | 6 | 6.8 | 0 | 0 | 1 | 1 | 0 | 0 | 14 | 15.8 |
| at Wright State | 12/5/18 | * | 34 | 4 | 11 | .364 | 1 | 4 | .250 | 0 | 0 | .000 | 1 | 2 | 3 | 6.3 | 2 | 0 | 1 | 1 | 0 | 0 | 9 | 15.0 |
| PFW | 12/8/18 | * | 37 | 9 | 15 | .600 | 3 | 9 | .333 | 0 | 1 | .000 | 3 | 4 | 7 | 6.4 | 1 | 0 | 0 | 2 | 0 | 1 | 21 | 15.6 |
| at NKU | 12/16/18 | * | 30 | 3 | 10 | .300 | 1 | 5 | .200 | 5 | 6 | .833 | 1 | 2 | 3 | 6.1 | 1 | 0 | 0 | 0 | 0 | 0 | 12 | 15.3 |
| SCSU | 12/20/18 | * | 14 | 4 | 10 | .400 | 3 | 7 | .429 | 0 | 0 | .000 | 0 | 4 | 4 | 5.9 | 1 | 0 | 1 | 0 | 0 | 0 | 11 | 14.9 |
| EVANSVILLE | 12/30/18 | * | 30 | 5 | 15 | .333 | 2 | 8 | .250 | 4 | 6 | .667 | 1 | 3 | 4 | 5.8 | 3 | 0 | 0 | 3 | 0 | 0 | 16 | 15.0 |
| CMU | 1/5/19 | * | 34 | 8 | 19 | .421 | 4 | 13 | .308 | 2 | 2 | 1.000 | 1 | 4 | 5 | 5.7 | 1 | 0 | 1 | 1 | 0 | 1 | 22 | 15.5 |
| NIU | 1/8/19 | * | 29 | 5 | 7 | .714 | 1 | 3 | .333 | 1 | 1 | 1.000 | 3 | 1 | 4 | 5.6 | 4 | 0 | 1 | 1 | 2 | 0 | 12 | 15.3 |
| at Buffalo | 1/12/19 | * | 17 | 0 | 3 | .000 | 0 | 2 | .000 | 2 | 2 | 1.000 | 1 | 2 | 3 | 5.4 | 2 | 0 | 1 | 0 | 1 | 0 | 2 | 14.4 |
| at Toledo | 1/15/19 | * | 28 | 4 | 10 | .400 | 1 | 2 | .500 | 1 | 1 | 1.000 | 1 | 4 | 5 | 5.4 | 2 | 0 | 0 | 3 | 0 | 1 | 10 | 14.2 |
| AKRON | 1/19/19 | * | 27 | 3 | 4 | .750 | 1 | 2 | .500 | 0 | 2 | .000 | 2 | 3 | 5 | 5.4 | 2 | 0 | 0 | 0 | 0 | 0 | 7 | 13.8 |
| at Ball St. | 1/22/19 | * | 26 | 3 | 4 | .750 | 3 | 4 | .750 | 4 | 4 | 1.000 | 0 | 4 | 4 | 5.3 | 4 | 0 | 0 | 3 | 1 | 0 | 13 | 13.7 |
| BOWLING GREEN | 1/26/19 | * | 19 | 3 | 6 | .500 | 0 | 2 | .000 | 0 | 0 | .000 | 2 | 1 | 3 | 5.2 | 2 | 0 | 1 | 0 | 0 | 1 | 6 | 13.4 |
| TOLEDO | 1/29/19 | * | 34 | 2 | 7 | .286 | 1 | 5 | .200 | 2 | 4 | .500 | 1 | 6 | 7 | 5.3 | 1 | 0 | 0 | 1 | 0 | 3 | 7 | 13.0 |
| at EMU | 2/2/19 | * | 30 | 4 | 13 | .308 | 1 | 7 | .143 | 6 | 6 | 1.000 | 1 | 5 | 6 | 5.3 | 2 | 0 | 1 | 0 | 0 | 2 | 15 | 13.1 |
| at Kent St. | 2/5/19 | * | 28 | 1 | 7 | .143 | 0 | 2 | .000 | 3 | 4 | .750 | 1 | 3 | 4 | 5.3 | 1 | 0 | 1 | 3 | 0 | 0 | 5 | 12.8 |
| OHIO | 2/9/19 | * | 20 | 2 | 9 | .222 | 2 | 5 | .400 | 0 | 0 | .000 | 3 | 7 | 10 | 5.5 | 4 | 0 | 0 | 3 | 2 | 0 | 6 | 12.5 |
| at WMU | 2/16/19 | * | 30 | 5 | 11 | .455 | 5 | 9 | .556 | 2 | 3 | .667 | 2 | 7 | 9 | 5.6 | 3 | 0 | 0 | 1 | 0 | 1 | 17 | 12.7 |
| BALL ST. | 2/19/19 | * | 2 | 0 | 0 | .000 | 0 | 0 | .000 | 0 | 0 | .000 | 0 | 1 | 1 | 5.4 | 0 | 0 | 0 | 0 | 0 | 0 | 0 | 12.2 |
| at Akron | 2/23/19 | * | 19 | 1 | 6 | .167 | 0 | 4 | .000 | 4 | 4 | 1.000 | 3 | 4 | 7 | 5.5 | 1 | 0 | 0 | 1 | 1 | 1 | 6 | 12.0 |
| at Bowling Green | 2/26/19 | * | 26 | 5 | 11 | .455 | 2 | 5 | .400 | 3 | 3 | 1.000 | 0 | 4 | 4 | 5.4 | 2 | 0 | 1 | 1 | 0 | 2 | 15 | 12.1 |
| BUFFALO | 3/1/19 | * | 22 | 4 | 7 | .571 | 3 | 6 | .500 | 4 | 6 | .667 | 0 | 2 | 2 | 5.3 | 3 | 0 | 1 | 3 | 0 | 0 | 15 | 12.2 |
| KENT ST. | 3/5/19 | * | 25 | 0 | 7 | .000 | 0 | 7 | .000 | 2 | 4 | .500 | 0 | 2 | 2 | 5.2 | 1 | 0 | 1 | 1 | 0 | 0 | 2 | 11.8 |
| Totals | | | 29 | 769 | 119 | .427 | 51 | 151 | .338 | 66 | 87 | .759 | 44 | 112 | 156 | 5.2 | 59 | 1 | 16 | 41 | 8 | 17 | 355 | 11.8 |

BROWN'S CAREER STATISTICS

| Year | GP | GS | Min | Avg | FG | FGA | Pct | FG | FGA | Pct | FT | FTA | Pct | Off | Def | Tot | Avg | PF | FO | Ast | TO | Blk | Stl | Pts | Avg |
|--------------|-----------|-----------|-------------|-------------|------------|------------|-------------|-----------|------------|-------------|------------|------------|-------------|-----------|------------|------------|------------|------------|----------|-----------|-----------|-----------|-----------|------------|------------|
| 2017-18 | 34 | 33 | 736 | 21.6 | 104 | 241 | .432 | 28 | 81 | .346 | 35 | 58 | .603 | 36 | 148 | 184 | 5.4 | 86 | 1 | 11 | 40 | 22 | 14 | 271 | 8.0 |
| 2018-19 | 30 | 29 | 769 | 25.6 | 119 | 279 | .427 | 51 | 151 | .338 | 66 | 87 | .759 | 44 | 112 | 156 | 5.2 | 59 | 1 | 16 | 41 | 8 | 17 | 355 | 11.8 |
| TOTAL | 64 | 62 | 1505 | 23.5 | 223 | 520 | .429 | 79 | 232 | .341 | 101 | 145 | .697 | 80 | 260 | 340 | 5.3 | 145 | 2 | 27 | 81 | 30 | 31 | 626 | 9.8 |



14 Bam Bowman

Junior • Forward • 6-8 • 267 • Bowling Green, Ky./Warren Central/Shawnee

#14 Bam Bowman's 2018-19 Highs

POINTS:..... 23, vs. Ohio (2/9/19)
FIELD GOALS:..... 9, vs. Army (11/24/18)
3-POINT FG..... 5, vs. Toledo (1/29/19)
MADE FT:..... 8, vs. Montana (11/17/18)
REBOUNDS:..... 13 (2x's), last vs. Buffalo (3/1/19)
ASSISTS:..... 2 (4x's), last vs. Toledo (1/29/19)
STEALS:..... 2 (2x's), last vs. Ohio (2/9/19)
BLOCKED SHOTS:.. 2 (3x's), last vs. Buffalo (3/1/19)
MINUTES:..... 39, at WMU (2/16/19)

#14 Bam Bowman's Miami Career Highs

POINTS:..... 23, vs. Ohio (2/9/19)
FIELD GOALS:..... 9, vs. Army (11/24/18)
3-POINT FG..... 5 (2x's), last vs. Toledo (1/29/19)
MADE FT:..... 8 (2x's), last vs. Montana (11/17/18)
REBOUNDS:..... 13 (2x's), last vs. Buffalo (3/1/19)
ASSISTS:..... 2 (6x's), last vs. Toledo (1/29/19)
STEALS:..... 2 (2x's), last vs. Ohio (2/9/19)
BLOCKED SHOTS:..... 3, vs. Midway (11/29/17)
MINUTES:..... 39, at WMU (2/16/19)

BOWMAN'S GAME-BY-GAME STATISTICS

| Opponent | Date | GS | Min | FG | FGA | Pct | 3FG | FGA | Pct | FT | FTA | Pct | Off | Def | Tot | Avg | PF | FO | A | TO | Blk | Stl | Pts | Avg |
|------------------|----------|----|-----------|------------|------------|-------------|-----------|-----------|-------------|-----------|-----------|-------------|-----------|-----------|------------|------------|-----------|----------|-----------|-----------|-----------|-----------|------------|-------------|
| at Butler | 11/10/18 | * | 14 | 1 | 5 | .200 | 1 | 2 | .500 | 0 | 0 | .000 | 1 | 0 | 1 | 1.0 | 5 | 1 | 0 | 1 | 0 | 0 | 3 | 3.0 |
| MIDWAY | 11/12/18 | * | 12 | 2 | 4 | .500 | 1 | 2 | .500 | 0 | 0 | .000 | 0 | 2 | 2 | 1.5 | 2 | 0 | 0 | 1 | 1 | 1 | 5 | 4.0 |
| vs NDSU | 11/16/18 | * | 24 | 3 | 4 | .750 | 1 | 2 | .500 | 0 | 0 | .000 | 0 | 1 | 1 | 1.3 | 3 | 0 | 1 | 0 | 0 | 0 | 7 | 5.0 |
| vs Montana | 11/17/18 | * | 22 | 2 | 4 | .500 | 0 | 0 | .000 | 8 | 9 | .889 | 4 | 0 | 4 | 2.0 | 4 | 0 | 1 | 2 | 0 | 0 | 12 | 6.8 |
| vs Pepperdine | 11/18/18 | * | 14 | 3 | 4 | .750 | 0 | 0 | .000 | 0 | 0 | .000 | 2 | 2 | 4 | 2.4 | 4 | 0 | 0 | 0 | 0 | 0 | 6 | 6.6 |
| ARMY | 11/24/18 | * | 21 | 9 | 11 | .818 | 0 | 1 | .000 | 0 | 0 | .000 | 4 | 4 | 8 | 3.3 | 1 | 0 | 1 | 0 | 0 | 0 | 18 | 8.5 |
| at Xavier | 11/28/18 | * | 19 | 6 | 13 | .462 | 1 | 4 | .250 | 2 | 5 | .400 | 2 | 0 | 2 | 3.1 | 4 | 0 | 1 | 1 | 0 | 0 | 15 | 9.4 |
| WILBERFORCE | 12/1/18 | | | | | DNP | | | | | | | | | | | | | | | | | | |
| at Wright State | 12/5/18 | * | 28 | 7 | 12 | .583 | 3 | 4 | .750 | 1 | 2 | .500 | 4 | 3 | 7 | 3.6 | 3 | 0 | 0 | 1 | 0 | 0 | 18 | 10.5 |
| PFW | 12/8/18 | * | 19 | 2 | 2 | 1.000 | 2 | 2 | 1.000 | 0 | 1 | .000 | 0 | 2 | 2 | 3.4 | 4 | 0 | 2 | 0 | 0 | 0 | 6 | 10.0 |
| at NKU | 12/16/18 | * | 21 | 1 | 4 | .250 | 0 | 2 | .000 | 4 | 4 | 1.000 | 1 | 1 | 2 | 3.3 | 4 | 0 | 0 | 2 | 1 | 0 | 6 | 9.6 |
| SCSU | 12/20/18 | * | 18 | 2 | 3 | .667 | 1 | 2 | .500 | 4 | 6 | .667 | 3 | 4 | 7 | 3.6 | 3 | 0 | 0 | 0 | 0 | 1 | 9 | 9.5 |
| EVANSVILLE | 12/30/18 | * | 31 | 3 | 7 | .429 | 0 | 1 | .000 | 2 | 2 | 1.000 | 7 | 6 | 13 | 4.4 | 2 | 0 | 1 | 1 | 2 | 0 | 8 | 9.4 |
| CMU | 1/5/19 | * | 28 | 3 | 5 | .600 | 0 | 0 | .000 | 0 | 2 | .000 | 5 | 4 | 9 | 4.8 | 4 | 0 | 2 | 1 | 2 | 0 | 6 | 9.2 |
| NIU | 1/8/19 | * | 29 | 3 | 7 | .429 | 0 | 1 | .000 | 4 | 4 | 1.000 | 3 | 3 | 6 | 4.9 | 2 | 0 | 0 | 1 | 0 | 0 | 10 | 9.2 |
| at Buffalo | 1/12/19 | * | 15 | 2 | 4 | .500 | 1 | 2 | .500 | 0 | 0 | .000 | 1 | 3 | 4 | 4.8 | 4 | 0 | 1 | 4 | 0 | 0 | 5 | 8.9 |
| at Toledo | 1/15/19 | * | 34 | 2 | 8 | .250 | 0 | 3 | .000 | 2 | 2 | 1.000 | 1 | 6 | 7 | 4.9 | 1 | 0 | 2 | 0 | 0 | 0 | 6 | 8.8 |
| AKRON | 1/19/19 | * | 30 | 5 | 11 | .455 | 3 | 6 | .500 | 1 | 3 | .333 | 2 | 8 | 10 | 5.2 | 0 | 0 | 0 | 1 | 0 | 2 | 14 | 9.1 |
| at Ball St. | 1/22/19 | * | 33 | 6 | 10 | .600 | 2 | 3 | .667 | 2 | 3 | .667 | 1 | 2 | 3 | 5.1 | 2 | 0 | 1 | 0 | 0 | 0 | 16 | 9.4 |
| BOWLING GREEN | 1/26/19 | * | 29 | 3 | 11 | .273 | 0 | 4 | .000 | 1 | 1 | 1.000 | 2 | 4 | 6 | 5.2 | 3 | 0 | 0 | 1 | 0 | 1 | 7 | 9.3 |
| TOLEDO | 1/29/19 | * | 34 | 5 | 11 | .455 | 5 | 9 | .556 | 2 | 2 | 1.000 | 0 | 2 | 2 | 5.0 | 2 | 0 | 2 | 0 | 0 | 0 | 17 | 9.7 |
| at EMU | 2/2/19 | * | 22 | 2 | 3 | .667 | 0 | 1 | .000 | 4 | 4 | 1.000 | 2 | 3 | 5 | 5.0 | 4 | 0 | 0 | 0 | 0 | 0 | 8 | 9.6 |
| at Kent St. | 2/5/19 | * | 32 | 4 | 9 | .444 | 2 | 5 | .400 | 0 | 1 | .000 | 3 | 4 | 7 | 5.1 | 3 | 0 | 0 | 1 | 0 | 0 | 10 | 9.6 |
| OHIO | 2/9/19 | * | 31 | 7 | 10 | .700 | 2 | 3 | .667 | 7 | 10 | .700 | 5 | 7 | 12 | 5.4 | 0 | 0 | 1 | 1 | 0 | 2 | 23 | 10.2 |
| at WMU | 2/16/19 | * | 39 | 2 | 8 | .250 | 0 | 4 | .000 | 2 | 4 | .500 | 1 | 2 | 3 | 5.3 | 4 | 0 | 1 | 3 | 0 | 0 | 6 | 10.0 |
| BALL ST. | 2/19/19 | * | 28 | 3 | 10 | .300 | 1 | 4 | .250 | 5 | 6 | .833 | 1 | 7 | 8 | 5.4 | 3 | 0 | 1 | 4 | 1 | 1 | 12 | 10.1 |
| at Akron | 2/23/19 | * | 19 | 1 | 5 | .200 | 0 | 1 | .000 | 3 | 4 | .750 | 0 | 0 | 0 | 5.2 | 4 | 0 | 0 | 1 | 1 | 0 | 5 | 9.9 |
| at Bowling Green | 2/26/19 | * | 22 | 3 | 6 | .500 | 3 | 4 | .750 | 0 | 0 | .000 | 1 | 3 | 4 | 5.1 | 4 | 0 | 0 | 1 | 0 | 1 | 9 | 9.9 |
| BUFFALO | 3/1/19 | * | 35 | 5 | 7 | .714 | 0 | 1 | .000 | 3 | 4 | .750 | 2 | 11 | 13 | 5.4 | 3 | 0 | 0 | 2 | 2 | 1 | 13 | 10.0 |
| KENT ST. | 3/5/19 | * | 34 | 7 | 10 | .700 | 1 | 2 | .500 | 3 | 4 | .750 | 0 | 3 | 3 | 5.3 | 2 | 0 | 0 | 1 | 1 | 1 | 18 | 10.3 |
| Totals | | | 28 | 737 | 104 | .500 | 30 | 75 | .400 | 60 | 83 | .723 | 58 | 97 | 155 | 5.3 | 84 | 1 | 18 | 31 | 11 | 11 | 298 | 10.3 |

BOWMAN'S MIAMI CAREER STATISTICS

| Year | GP | GS | Min | Avg | FG | FGA | Pct | 3FG | FGA | Pct | FT | FTA | Pct | Off | Def | Tot | Avg | PF | FO | Ast | TO | Blk | Stl | Pts | Avg |
|--------------|-----------|-----------|-------------|-------------|------------|------------|-------------|-----------|------------|-------------|------------|------------|-------------|-----------|------------|------------|------------|------------|----------|-----------|-----------|-----------|-----------|------------|------------|
| 2017-18 | 34 | 6 | 516 | 15.2 | 76 | 170 | .447 | 19 | 66 | .288 | 40 | 52 | .769 | 39 | 79 | 118 | 3.5 | 67 | 0 | 11 | 30 | 10 | 11 | 211 | 6.2 |
| 2018-19 | 29 | 28 | 737 | 25.4 | 104 | 208 | .500 | 30 | 75 | .400 | 60 | 83 | .723 | 58 | 97 | 155 | 5.3 | 84 | 1 | 18 | 31 | 11 | 11 | 298 | 10.3 |
| TOTAL | 63 | 34 | 1253 | 19.9 | 180 | 378 | .476 | 49 | 141 | .348 | 100 | 135 | .741 | 97 | 176 | 273 | 4.3 | 151 | 1 | 29 | 61 | 21 | 22 | 509 | 8.1 |



15 Milos Jovic

Redshirt Sophomore • Guard • 6-4 • 195 • Leskovac, Serbia/GB Academy (Czech Republic)

#15 Milos Jovic's 2018-19 Highs

POINTS:.....10, at Buffalo (1/12/18)
FIELD GOALS:.....3 (3x's), last vs. BGSU (1/26/19)
3-POINT FG.....2, vs. Akron (1/19/19)
MADE FT:.....3, at Buffalo (1/12/18)
REBOUNDS:.....3, at Akron (2/23/19)
ASSISTS:.....2 (2x's), last vs. Toledo (1/29/19)
STEALS:.....2 (2x's), last at Buffalo (1/12/18)
BLOCKED SHOTS:.....1 (3x's), last vs. Buffalo (3/1/19)
MINUTES:.....22:09, vs. Toledo (1/29/19)

#15 Milos Jovic's Career Highs

POINTS:.....10, at Buffalo (1/12/18)
FIELD GOALS:.....4, at Akron (2/28/17)
3-POINT FG.....2 (2x's), last vs. Akron (1/19/19)
MADE FT:.....3, at Buffalo (1/12/18)
REBOUNDS:.....4, at WMU (3/6/17)
ASSISTS:.....5, at UCF (12/18/16)
STEALS:.....2 (6x's), last at Buffalo (1/12/18)
BLOCKED SHOTS:.....2, vs. WMU (2/7/17)
MINUTES:.....34, at Akron (2/28/17)

JOVIC'S GAME-BY-GAME STATISTICS

| Opponent | Date | GS | Min | FG | FGA | Pct | 3FG | FGA | Pct | FT | FTA | Pct | Off | Def | Tot | Avg | PF | FO | A | TO | Blk | Stl | Pts | Avg | |
|------------------|----------|----------|------------|-----------|-----------|-------------|-----------|-----------|-------------|----------|-----------|-------------|----------|-----------|-----------|------------|-----------|----------|----------|-----------|----------|----------|-----------|------------|--|
| at Butler | 11/10/18 | 8 | 0 | 1 | .000 | | 0 | 0 | .000 | 0 | 0 | .000 | 0 | 1 | 1 | 1.0 | 0 | 0 | 0 | 1 | 1 | 0 | 0 | 0.0 | |
| MIDWAY | 11/12/18 | 16 | 2 | 3 | .667 | | 0 | 1 | .000 | 0 | 0 | .000 | 0 | 0 | 0 | 0.5 | 1 | 0 | 1 | 2 | 0 | 2 | 4 | 2.0 | |
| vs NDSU | 11/16/18 | 8 | 1 | 2 | .500 | | 0 | 1 | .000 | 0 | 0 | .000 | 0 | 0 | 0 | 0.3 | 1 | 0 | 0 | 0 | 0 | 0 | 2 | 2.0 | |
| vs Montana | 11/17/18 | 6 | 1 | 2 | .500 | | 1 | 1 | 1.000 | 0 | 0 | .000 | 1 | 0 | 1 | 0.5 | 3 | 0 | 0 | 1 | 0 | 0 | 3 | 2.3 | |
| vs Pepperdine | 11/18/18 | 15 | 1 | 4 | .250 | | 1 | 4 | .250 | 1 | 2 | .500 | 0 | 1 | 1 | 0.6 | 2 | 0 | 0 | 1 | 0 | 0 | 4 | 2.6 | |
| ARMY | 11/24/18 | 17 | 1 | 2 | .500 | | 1 | 1 | 1.000 | 0 | 0 | .000 | 0 | 3 | 3 | 1.0 | 3 | 0 | 3 | 0 | 0 | 0 | 3 | 2.7 | |
| at Xavier | 11/28/18 | 7 | 0 | 0 | .000 | | 0 | 0 | .000 | 0 | 0 | .000 | 0 | 2 | 2 | 1.1 | 0 | 0 | 1 | 0 | 0 | 0 | 0 | 2.3 | |
| WILBERFORCE | 12/1/18 | 14 | 2 | 3 | .667 | | 1 | 1 | 1.000 | 0 | 0 | .000 | 0 | 1 | 1 | 1.1 | 3 | 0 | 0 | 4 | 0 | 1 | 5 | 2.6 | |
| at Wright State | 12/5/18 | 1 | 0 | 0 | .000 | | 0 | 0 | .000 | 0 | 0 | .000 | 0 | 1 | 1 | 1.1 | 0 | 0 | 0 | 0 | 0 | 0 | 0 | 2.3 | |
| PFW | 12/8/18 | | | | | | | | | | | | | | | | | | | | | | | | |
| at NKU | 12/16/18 | | | | | | | | | | | | | | | | | | | | | | | | |
| SCSU | 12/20/18 | 7 | 0 | 1 | .000 | | 0 | 1 | .000 | 0 | 0 | .000 | 0 | 0 | 0 | 1.0 | 1 | 0 | 0 | 0 | 0 | 0 | 0 | 2.1 | |
| EVANSVILLE | 12/30/18 | 4 | 0 | 0 | .000 | | 0 | 0 | .000 | 0 | 0 | .000 | 0 | 0 | 0 | 0.9 | 0 | 0 | 0 | 1 | 0 | 0 | 0 | 1.9 | |
| CMU | 1/5/19 | 1 | 0 | 0 | .000 | | 0 | 0 | .000 | 0 | 0 | .000 | 0 | 0 | 0 | 0.8 | 0 | 0 | 0 | 0 | 0 | 0 | 0 | 1.8 | |
| NIU | 1/8/19 | 3 | 0 | 0 | .000 | | 0 | 0 | .000 | 0 | 0 | .000 | 0 | 0 | 0 | 0.8 | 1 | 0 | 0 | 0 | 0 | 0 | 0 | 1.6 | |
| at Buffalo | 1/12/19 | 21 | 3 | 5 | .600 | | 1 | 3 | .333 | 3 | 4 | .750 | 0 | 2 | 2 | 0.9 | 3 | 0 | 0 | 1 | 0 | 1 | 10 | 2.2 | |
| at Toledo | 1/15/19 | 19 | 1 | 2 | .500 | | 0 | 0 | .000 | 0 | 0 | .000 | 0 | 2 | 2 | 0.9 | 0 | 0 | 0 | 0 | 0 | 1 | 2 | 2.2 | |
| AKRON | 1/19/19 | 19 | 3 | 5 | .600 | | 2 | 2 | 1.000 | 1 | 2 | .500 | 1 | 1 | 2 | 1.0 | 2 | 0 | 1 | 0 | 0 | 0 | 9 | 2.6 | |
| at Ball St. | 1/22/19 | 16 | 1 | 2 | .500 | | 1 | 1 | 1.000 | 0 | 0 | .000 | 0 | 1 | 1 | 1.0 | 0 | 0 | 1 | 1 | 1 | 0 | 3 | 2.6 | |
| BOWLING GREEN | 1/26/19 | 15 | 3 | 3 | 1.000 | | 1 | 1 | 1.000 | 0 | 0 | .000 | 0 | 0 | 0 | 0.9 | 0 | 0 | 0 | 1 | 0 | 0 | 7 | 2.9 | |
| TOLEDO | 1/29/19 | 22 | 0 | 1 | .000 | | 0 | 0 | .000 | 1 | 2 | .500 | 0 | 2 | 2 | 1.0 | 3 | 0 | 2 | 4 | 0 | 0 | 1 | 2.8 | |
| at EMU | 2/2/19 | | | | | | | | | | | | | | | | | | | | | | | | |
| at Kent St. | 2/5/19 | 3 | 0 | 1 | .000 | | 0 | 1 | .000 | 0 | 0 | .000 | 0 | 0 | 0 | 1.0 | 0 | 0 | 0 | 0 | 0 | 0 | 0 | 2.7 | |
| OHIO | 2/9/19 | | | | | | | | | | | | | | | | | | | | | | | | |
| at WMU | 2/16/19 | | | | | | | | | | | | | | | | | | | | | | | | |
| BALL ST. | 2/19/19 | 8 | 1 | 1 | 1.000 | | 0 | 0 | .000 | 0 | 0 | .000 | 0 | 1 | 1 | 1.0 | 0 | 0 | 0 | 1 | 0 | 0 | 2 | 2.6 | |
| at Akron | 2/23/19 | 16 | 2 | 4 | .500 | | 1 | 2 | .500 | 0 | 2 | .000 | 1 | 2 | 3 | 1.0 | 2 | 0 | 0 | 1 | 0 | 0 | 5 | 2.7 | |
| at Bowling Green | 2/26/19 | 6 | 1 | 1 | 1.000 | | 1 | 1 | 1.000 | 0 | 0 | .000 | 0 | 0 | 0 | 1.0 | 1 | 0 | 0 | 0 | 0 | 0 | 3 | 2.7 | |
| BUFFALO | 3/1/19 | 11 | 1 | 5 | .200 | | 0 | 0 | .000 | 0 | 0 | .000 | 0 | 1 | 1 | 1.0 | 1 | 0 | 0 | 1 | 1 | 0 | 2 | 2.7 | |
| KENT ST. | 3/5/19 | 6 | 1 | 1 | 1.000 | | 0 | 0 | .000 | 2 | 2 | 1.000 | 1 | 1 | 2 | 1.0 | 2 | 0 | 0 | 1 | 0 | 0 | 4 | 2.8 | |
| Totals | | 0 | 269 | 25 | 49 | .510 | 11 | 21 | .524 | 8 | 14 | .571 | 4 | 22 | 26 | 1.0 | 29 | 0 | 9 | 21 | 3 | 5 | 69 | 2.8 | |

JOVIC'S CAREER STATISTICS

| Year | GP | GS | Min | Avg | FG | FGA | Pct | FG | FGA | Pct | FT | FTA | Pct | Off | Def | Tot | Avg | PF | FO | Ast | TO | Blk | Stl | Pts | Avg |
|--------------|-----------|----------|------------|-------------|-----------|------------|-------------|-----------|-----------|-------------|-----------|-----------|-------------|-----------|-----------|-----------|------------|-----------|----------|-----------|-----------|----------|-----------|------------|------------|
| 2016-17 | 29 | 6 | 419 | 14.4 | 34 | 78 | .436 | 11 | 29 | .379 | 4 | 15 | .267 | 6 | 26 | 32 | 1.1 | 30 | 1 | 33 | 39 | 5 | 16 | 83 | 2.9 |
| 2017-18 | 0 | 0 | 0 | 0.0 | 0 | 0 | .000 | 0 | 0 | .000 | 0 | 0 | .000 | 0 | 0 | 0 | 0.0 | 0 | 0 | 0 | 0 | 0 | 0 | 0 | 0.0 |
| 2018-19 | 25 | 0 | 269 | 10.8 | 25 | 49 | .510 | 11 | 21 | .524 | 8 | 14 | .571 | 4 | 22 | 26 | 1.0 | 29 | 0 | 9 | 21 | 3 | 5 | 69 | 2.8 |
| TOTAL | 54 | 6 | 688 | 12.7 | 59 | 127 | .465 | 22 | 50 | .440 | 12 | 29 | .414 | 10 | 48 | 58 | 1.1 | 59 | 1 | 42 | 60 | 8 | 21 | 152 | 2.8 |



20 Benjamin Litteken

Sophomore • Guard • 6-0 • 185 • St. Louis, Mo./Clayton

#20 Benjamin Litteken's 2018-19 Highs

POINTS:.....2 (2x's), last vs. SCSU (12/20/18)
FIELD GOALS:.....1 (2x's), last vs. SCSU (12/20/18)
3-POINT FG.....—
MADE FT:.....—
REBOUNDS:.....3, vs. SCSU (12/20/18)
ASSISTS:.....1, vs. Wilberforce (12/1/18)
STEALS:.....—
BLOCKED SHOTS:.....—
MINUTES:.....4:33, vs. Midway (11/12/18)

#20 Benjamin Litteken's Career Highs

POINTS:.....2 (2x's), last vs. SCSU (12/20/18)
FIELD GOALS:.....1 (2x's), last vs. SCSU (12/20/18)
3-POINT FG.....—
MADE FT:.....—
REBOUNDS:.....3, vs. SCSU (12/20/18)
ASSISTS:.....1, vs. Wilberforce (12/1/18)
STEALS:.....—
BLOCKED SHOTS:.....—
MINUTES:.....4:33, vs. Midway (11/12/18)

LITTEKEN'S GAME-BY-GAME STATISTICS

| Opponent | Date | GS | Min | FG | FGA | Pct | 3FG | FGA | Pct | FT | FTA | Pct | Off | Def | Tot | Avg | PF | FO | A | TO | Blk | Stl | Pts | Avg |
|------------------|----------|----------|-----------|----------|----------|-------------|----------|----------|-------------|----------|----------|-------------|----------|----------|----------|------------|----------|----------|----------|----------|----------|----------|----------|------------|
| at Butler | 11/10/18 | DNP | | | | | | | | | | | | | | | | | | | | | | |
| MIDWAY | 11/12/18 | 5 | 5 | 1 | 3 | .333 | 0 | 2 | .000 | 0 | 0 | .000 | 0 | 0 | 0 | 0.0 | 0 | 0 | 0 | 0 | 0 | 0 | 2 | 2.0 |
| vs NDSU | 11/16/18 | DNP | | | | | | | | | | | | | | | | | | | | | | |
| vs Montana | 11/17/18 | DNP | | | | | | | | | | | | | | | | | | | | | | |
| vs Pepperdine | 11/18/18 | DNP | | | | | | | | | | | | | | | | | | | | | | |
| ARMY | 11/24/18 | 3 | 3 | 0 | 1 | .000 | 0 | 1 | .000 | 0 | 0 | .000 | 0 | 0 | 0 | 0.0 | 1 | 0 | 0 | 0 | 0 | 0 | 0 | 1.0 |
| at Xavier | 11/28/18 | DNP | | | | | | | | | | | | | | | | | | | | | | |
| WILBERFORCE | 12/1/18 | 3 | 3 | 0 | 0 | .000 | 0 | 0 | .000 | 0 | 0 | .000 | 0 | 0 | 0 | 0.0 | 0 | 0 | 1 | 1 | 0 | 0 | 0 | 0.7 |
| at Wright State | 12/5/18 | DNP | | | | | | | | | | | | | | | | | | | | | | |
| PFW | 12/8/18 | DNP | | | | | | | | | | | | | | | | | | | | | | |
| at NKU | 12/16/18 | DNP | | | | | | | | | | | | | | | | | | | | | | |
| SCSU | 12/20/18 | 2 | 2 | 1 | 3 | .333 | 0 | 2 | .000 | 0 | 1 | .000 | 0 | 0 | 0 | 0.0 | 0 | 0 | 0 | 0 | 0 | 0 | 2 | 1.0 |
| EVANSVILLE | 12/30/18 | DNP | | | | | | | | | | | | | | | | | | | | | | |
| CMU | 1/5/19 | DNP | | | | | | | | | | | | | | | | | | | | | | |
| NIU | 1/8/19 | DNP | | | | | | | | | | | | | | | | | | | | | | |
| at Buffalo | 1/12/19 | 1 | 1 | 0 | 0 | .000 | 0 | 0 | .000 | 0 | 0 | .000 | 0 | 0 | 0 | 0.0 | 0 | 0 | 0 | 0 | 0 | 0 | 0 | 0.8 |
| at Toledo | 1/15/19 | 0 | 0 | 0 | 0 | .000 | 0 | 0 | .000 | 0 | 0 | .000 | 0 | 0 | 0 | 0.0 | 0 | 0 | 0 | 0 | 0 | 0 | 0 | 0.7 |
| AKRON | 1/19/19 | DNP | | | | | | | | | | | | | | | | | | | | | | |
| at Ball St. | 1/22/19 | DNP | | | | | | | | | | | | | | | | | | | | | | |
| BOWLING GREEN | 1/26/19 | 1 | 1 | 0 | 0 | .000 | 0 | 0 | .000 | 0 | 0 | .000 | 0 | 0 | 0 | 0.0 | 0 | 0 | 0 | 0 | 0 | 0 | 0 | 0.6 |
| TOLEDO | 1/29/19 | DNP | | | | | | | | | | | | | | | | | | | | | | |
| at EMU | 2/2/19 | DNP | | | | | | | | | | | | | | | | | | | | | | |
| at Kent St. | 2/5/19 | DNP | | | | | | | | | | | | | | | | | | | | | | |
| OHIO | 2/9/19 | 1 | 1 | 0 | 0 | .000 | 0 | 0 | .000 | 0 | 0 | .000 | 0 | 0 | 0 | 0.0 | 0 | 0 | 0 | 0 | 0 | 0 | 0 | 0.5 |
| at WMU | 2/16/19 | DNP | | | | | | | | | | | | | | | | | | | | | | |
| BALL ST. | 2/19/19 | DNP | | | | | | | | | | | | | | | | | | | | | | |
| at Akron | 2/23/19 | DNP | | | | | | | | | | | | | | | | | | | | | | |
| at Bowling Green | 2/26/19 | DNP | | | | | | | | | | | | | | | | | | | | | | |
| BUFFALO | 3/1/19 | DNP | | | | | | | | | | | | | | | | | | | | | | |
| KENT ST. | 3/5/19 | DNP | | | | | | | | | | | | | | | | | | | | | | |
| Totals | | 0 | 16 | 2 | 7 | .286 | 0 | 5 | .000 | 0 | 1 | .000 | 0 | 0 | 0 | 0.0 | 1 | 0 | 1 | 1 | 0 | 0 | 4 | 0.5 |

LITTEKEN'S CAREER STATISTICS

| Year | GP | GS | Min | Avg | FG | FGA | Pct | 3P | 3PA | Pct | FT | FTA | Pct | Off | Def | Tot | Avg | PF | FO | Ast | TO | Blk | Stl | Pts | Avg |
|--------------|----------|----------|-----------|------------|----------|----------|-------------|----------|----------|-------------|----------|----------|-------------|----------|----------|----------|------------|----------|----------|----------|----------|----------|----------|----------|------------|
| 2018-19 | 8 | 0 | 16 | 2.0 | 2 | 7 | .286 | 0 | 5 | .000 | 0 | 1 | .000 | 0 | 0 | 0 | 0.0 | 1 | 0 | 1 | 1 | 0 | 0 | 4 | 0.5 |
| TOTAL | 8 | 0 | 16 | 2.0 | 2 | 7 | .286 | 0 | 5 | .000 | 0 | 1 | .000 | 0 | 0 | 0 | 0.0 | 1 | 0 | 1 | 1 | 0 | 0 | 4 | 0.5 |



21 Aleks Abrams

Redshirt Senior • Forward • 6-8 • 250 • Newbury Park, Calif./Oaks Christian/Cal Poly

#21 Aleks Abrams' 2018-19 Highs

POINTS:.....9, vs. Midway (11/12/18)
FIELD GOALS:.....4, vs. Midway (11/12/18)
3-POINT FG—
MADE FT:.....2 (2x's), last at Akron (2/23/19)
REBOUNDS:.....14, vs. Wilberforce (12/1/18)
ASSISTS:.....2, vs. Midway (11/12/18)
STEALS:.....1 (4x's), last vs. Evansville (12/30/18)
BLOCKED SHOTS:.....3, at NKU (12/19/18)
MINUTES:.....20, at Akron (2/23/19)

#21 Aleks Abrams' Career Highs

POINTS:.....9, vs. Midway (11/12/18)
FIELD GOALS:.....4, vs. Midway (11/12/18)
3-POINT FG—
MADE FT:.....2 (2x's), last at Akron (2/23/19)
REBOUNDS:.....14, vs. Wilberforce (12/1/18)
ASSISTS:.....2, vs. Midway (11/12/18)
STEALS:.....1 (4x's), last vs. Evansville (12/30/18)
BLOCKED SHOTS:.....3, at NKU (12/19/18)
MINUTES:.....20, at Akron (2/23/19)

ABRAMS' GAME-BY-GAME STATISTICS

| Opponent | Date | GS | Min | FG | FGA | Pct | 3FG | FGA | Pct | FT | FTA | Pct | Off | Def | Tot | Avg | PF | FO | A | TO | Blk | Stl | Pts | Avg |
|------------------|----------|----------|------------|-----------|-----------|-------------|----------|----------|-------------|----------|-----------|-------------|-----------|-----------|-----------|------------|-----------|----------|----------|-----------|-----------|----------|-----------|------------|
| at Butler | 11/10/18 | 15 | 0 | 0 | .000 | 0 | 0 | .000 | 0 | 0 | .000 | 1 | 0 | 1 | 1.0 | 3 | 0 | 0 | 2 | 0 | 0 | 0 | 0 | 0.0 |
| MIDWAY | 11/12/18 | 16 | 4 | 6 | .667 | 0 | 0 | .000 | 1 | 1 | 1.000 | 2 | 2 | 4 | 2.5 | 3 | 0 | 2 | 2 | 2 | 0 | 0 | 9 | 4.5 |
| vs NDSU | 11/16/18 | 16 | 0 | 0 | .000 | 0 | 0 | .000 | 2 | 2 | 1.000 | 3 | 4 | 7 | 4.0 | 4 | 0 | 0 | 3 | 0 | 0 | 0 | 2 | 3.7 |
| vs Montana | 11/17/18 | 14 | 0 | 2 | .000 | 0 | 0 | .000 | 1 | 2 | .500 | 1 | 3 | 4 | 4.0 | 0 | 0 | 0 | 2 | 1 | 0 | 1 | 1 | 3.0 |
| vs Pepperdine | 11/18/18 | 7 | 0 | 3 | .000 | 0 | 0 | .000 | 0 | 0 | .000 | 1 | 1 | 2 | 3.6 | 0 | 0 | 0 | 1 | 0 | 0 | 0 | 0 | 2.4 |
| ARMY | 11/24/18 | 16 | 1 | 4 | .250 | 0 | 0 | .000 | 0 | 0 | .000 | 4 | 5 | 9 | 4.5 | 1 | 0 | 1 | 1 | 2 | 0 | 0 | 2 | 2.3 |
| at Xavier | 11/28/18 | 15 | 1 | 2 | .500 | 0 | 0 | .000 | 0 | 0 | .000 | 2 | 3 | 5 | 4.6 | 2 | 0 | 0 | 1 | 2 | 0 | 1 | 2 | 2.3 |
| WILBERFORCE | 12/1/18 | * 19 | 3 | 3 | 1.000 | 0 | 0 | .000 | 1 | 3 | .333 | 6 | 8 | 14 | 5.8 | 2 | 0 | 1 | 1 | 2 | 1 | 7 | 2.9 | |
| at Wright State | 12/5/18 | 12 | 0 | 0 | .000 | 0 | 0 | .000 | 0 | 2 | .000 | 3 | 2 | 5 | 5.7 | 2 | 0 | 0 | 1 | 1 | 1 | 1 | 0 | 2.6 |
| PFW | 12/8/18 | 7 | 0 | 1 | .000 | 0 | 0 | .000 | 0 | 0 | .000 | 1 | 1 | 2 | 5.3 | 1 | 0 | 0 | 0 | 0 | 0 | 0 | 0 | 2.3 |
| at NKU | 12/16/18 | 18 | 1 | 3 | .333 | 0 | 0 | .000 | 0 | 0 | .000 | 2 | 3 | 5 | 5.3 | 1 | 0 | 0 | 0 | 3 | 1 | 2 | 2.3 | |
| SCSU | 12/20/18 | 15 | 1 | 1 | 1.000 | 0 | 0 | .000 | 1 | 4 | .250 | 4 | 1 | 5 | 5.3 | 1 | 0 | 0 | 0 | 1 | 1 | 1 | 3 | 2.3 |
| EVANSVILLE | 12/30/18 | 7 | 0 | 2 | .000 | 0 | 0 | .000 | 0 | 0 | .000 | 2 | 3 | 5 | 5.2 | 1 | 0 | 1 | 0 | 1 | 1 | 1 | 0 | 2.2 |
| CMU | 1/5/19 | 3 | 0 | 0 | .000 | 0 | 0 | .000 | 0 | 0 | .000 | 0 | 0 | 0 | 4.9 | 1 | 0 | 0 | 0 | 0 | 0 | 0 | 0 | 2.0 |
| NIU | 1/8/19 | 3 | 0 | 0 | .000 | 0 | 0 | .000 | 0 | 0 | .000 | 0 | 0 | 0 | 4.5 | 0 | 0 | 0 | 0 | 0 | 0 | 0 | 0 | 1.9 |
| at Buffalo | 1/12/19 | 7 | 0 | 0 | .000 | 0 | 0 | .000 | 0 | 0 | .000 | 1 | 0 | 1 | 4.3 | 2 | 0 | 0 | 1 | 0 | 0 | 0 | 0 | 1.8 |
| at Toledo | 1/15/19 | DNP | | | | | | | | | | | | | | | | | | | | | | |
| AKRON | 1/19/19 | 5 | 1 | 1 | 1.000 | 0 | 0 | .000 | 0 | 0 | .000 | 1 | 2 | 3 | 4.2 | 0 | 0 | 0 | 1 | 1 | 0 | 2 | 1.8 | |
| at Ball St. | 1/22/19 | 3 | 1 | 1 | 1.000 | 0 | 0 | .000 | 0 | 0 | .000 | 1 | 0 | 1 | 4.1 | 1 | 0 | 0 | 1 | 0 | 0 | 0 | 2 | 1.8 |
| BOWLING GREEN | 1/26/19 | 10 | 0 | 1 | .000 | 0 | 0 | .000 | 0 | 0 | .000 | 2 | 5 | 7 | 4.2 | 3 | 0 | 1 | 0 | 0 | 0 | 0 | 0 | 1.7 |
| TOLEDO | 1/29/19 | 2 | 0 | 0 | .000 | 0 | 0 | .000 | 0 | 0 | .000 | 0 | 0 | 0 | 4.0 | 0 | 0 | 0 | 0 | 0 | 0 | 0 | 0 | 1.6 |
| at EMU | 2/2/19 | 7 | 0 | 0 | .000 | 0 | 0 | .000 | 0 | 0 | .000 | 0 | 0 | 0 | 3.8 | 2 | 0 | 0 | 0 | 0 | 0 | 0 | 0 | 1.5 |
| at Kent St. | 2/5/19 | 2 | 0 | 0 | .000 | 0 | 0 | .000 | 0 | 0 | .000 | 0 | 0 | 0 | 3.6 | 0 | 0 | 0 | 0 | 0 | 0 | 0 | 0 | 1.5 |
| OHIO | 2/9/19 | 4 | 0 | 0 | .000 | 0 | 0 | .000 | 0 | 0 | .000 | 0 | 0 | 0 | 3.5 | 1 | 0 | 0 | 1 | 0 | 0 | 0 | 0 | 1.4 |
| at WMU | 2/16/19 | 5 | 0 | 0 | .000 | 0 | 0 | .000 | 0 | 0 | .000 | 1 | 0 | 1 | 3.4 | 1 | 0 | 0 | 0 | 0 | 0 | 0 | 0 | 1.3 |
| BALL ST. | 2/19/19 | 12 | 1 | 1 | 1.000 | 0 | 0 | .000 | 0 | 0 | .000 | 1 | 1 | 2 | 3.3 | 2 | 0 | 0 | 0 | 0 | 0 | 0 | 2 | 1.4 |
| at Akron | 2/23/19 | 20 | 2 | 5 | .400 | 0 | 0 | .000 | 2 | 3 | .667 | 6 | 4 | 10 | 3.6 | 1 | 0 | 0 | 0 | 2 | 0 | 6 | 1.5 | |
| at Bowling Green | 2/26/19 | 13 | 0 | 1 | .000 | 0 | 0 | .000 | 0 | 0 | .000 | 1 | 0 | 1 | 3.5 | 2 | 0 | 0 | 0 | 1 | 0 | 0 | 0 | 1.5 |
| BUFFALO | 3/1/19 | 5 | 1 | 2 | .500 | 0 | 0 | .000 | 0 | 0 | .000 | 4 | 0 | 4 | 3.5 | 1 | 0 | 0 | 1 | 0 | 0 | 2 | 1.5 | |
| KENT ST. | 3/5/19 | * 3 | 0 | 0 | .000 | 0 | 0 | .000 | 0 | 0 | .000 | 1 | 0 | 1 | 3.4 | 0 | 0 | 0 | 0 | 1 | 0 | 0 | 0 | 1.4 |
| Totals | | 2 | 281 | 17 | 39 | .436 | 0 | 0 | .000 | 8 | 17 | .471 | 51 | 48 | 99 | 3.4 | 38 | 0 | 6 | 19 | 20 | 5 | 42 | 1.4 |

ABRAMS' MIAMI CAREER STATISTICS

| Year | GP | GS | Min | Avg | FG | FGA | Pct | 3P | 3PA | Pct | FT | FTA | Pct | Off | Def | Tot | Avg | PF | FO | Ast | TO | Blk | Stl | Pts | Avg |
|--------------|-----------|----------|------------|------------|-----------|-----------|-------------|----------|----------|-------------|----------|-----------|-------------|-----------|-----------|-----------|------------|-----------|----------|----------|-----------|-----------|----------|-----------|------------|
| 2018-19 | 29 | 2 | 281 | 9.7 | 17 | 39 | .436 | 0 | 0 | .000 | 8 | 17 | .471 | 51 | 48 | 99 | 3.4 | 38 | 0 | 6 | 19 | 20 | 5 | 42 | 1.4 |
| TOTAL | 29 | 2 | 281 | 9.7 | 17 | 39 | .436 | 0 | 0 | .000 | 8 | 17 | .471 | 51 | 48 | 99 | 3.4 | 38 | 0 | 6 | 19 | 20 | 5 | 42 | 1.4 |



22 Elijah McNamara

Freshman • Forward • 6-9 • 200 • Pickerington, Ohio/Pickerington North

#22 Elijah McNamara's 2018-19 Highs

POINTS:..... 6, vs. North Dakota State (11/16/18)
FIELD GOALS: 2 (4x's), last vs. Evansville (12/30/18)
3-POINT FG 2, vs. North Dakota State (11/16/18)
MADE FT:..... 1 (2x's), last at Buffalo (1/12/18)
REBOUNDS:..... 6, vs. Pepperdine (11/18/18)
ASSISTS:..... 2, at Buffalo (1/12/18)
STEALS:..... 1, at EMU (2/2/19)
BLOCKED SHOTS:..... 1 (6x's), last vs. Ohio (2/9/19)
MINUTES:..... 24:58, at Buffalo (1/12/18)

#22 Elijah McNamara's Career Highs

POINTS:..... 6, vs. North Dakota State (11/16/18)
FIELD GOALS: 2 (4x's), last vs. Evansville (12/30/18)
3-POINT FG 2, vs. North Dakota State (11/16/18)
MADE FT:..... 1 (2x's), last at Buffalo (1/12/18)
REBOUNDS:..... 6, vs. Pepperdine (11/18/18)
ASSISTS:..... 2, at Buffalo (1/12/18)
STEALS:..... 1, at EMU (2/2/19)
BLOCKED SHOTS:..... 1 (6x's), last vs. Ohio (2/9/19)
MINUTES:..... 24:58, at Buffalo (1/12/18)

MCNAMARA'S GAME-BY-GAME STATISTICS

| Opponent | Date | GS | Min | FG | FGA | Pct | 3FG | FGA | Pct | FT | FTA | Pct | Off | Def | Tot | Avg | PF | FO | A | TO | Blk | Stl | Pts | Avg | |
|------------------|----------|----------|------------|-----------|-----------|-------------|----------|-----------|-------------|----------|----------|-------------|----------|-----------|-----------|------------|-----------|----------|-----------|-----------|----------|----------|-----------|------------|-----|
| at Butler | 11/10/18 | 5 | 0 | 1 | .000 | 0 | 1 | .000 | 0 | 0 | .000 | 0 | 0 | 0 | 0.0 | 0 | 0 | 0 | 1 | 0 | 0 | 0 | 0 | 0.0 | |
| MIDWAY | 11/12/18 | 19 | 2 | 4 | .500 | 1 | 3 | .333 | 0 | 0 | .000 | 0 | 2 | 2 | 1.0 | 0 | 0 | 0 | 1 | 1 | 0 | 0 | 5 | 2.5 | |
| vs NDSU | 11/16/18 | 7 | 2 | 4 | .500 | 2 | 4 | .500 | 0 | 0 | .000 | 1 | 1 | 2 | 1.3 | 1 | 0 | 0 | 0 | 0 | 0 | 0 | 6 | 3.7 | |
| vs Montana | 11/17/18 | 6 | 0 | 2 | .000 | 0 | 1 | .000 | 0 | 0 | .000 | 1 | 0 | 1 | 1.3 | 1 | 0 | 0 | 0 | 0 | 0 | 0 | 0 | 2.8 | |
| vs Pepperdine | 11/18/18 | 14 | 0 | 4 | .000 | 0 | 2 | .000 | 0 | 0 | .000 | 1 | 5 | 6 | 2.2 | 0 | 0 | 1 | 1 | 0 | 0 | 0 | 0 | 2.2 | |
| ARMY | 11/24/18 | 11 | 1 | 1 | 1.000 | 0 | 0 | .000 | 1 | 2 | .500 | 1 | 0 | 1 | 2.0 | 0 | 0 | 1 | 0 | 1 | 0 | 1 | 0 | 3 | 2.3 |
| at Xavier | 11/28/18 | 14 | 2 | 4 | .500 | 1 | 3 | .333 | 0 | 0 | .000 | 0 | 1 | 1 | 1.9 | 0 | 0 | 0 | 0 | 0 | 0 | 0 | 5 | 2.7 | |
| WILBERFORCE | 12/1/18 | 16 | 1 | 5 | .200 | 0 | 2 | .000 | 1 | 2 | .500 | 0 | 1 | 1 | 1.8 | 0 | 0 | 1 | 0 | 2 | 0 | 3 | 2.8 | | |
| at Wright State | 12/5/18 | 3 | 0 | 0 | .000 | 0 | 0 | .000 | 0 | 0 | .000 | 0 | 0 | 0 | 1.6 | 0 | 0 | 0 | 0 | 0 | 0 | 0 | 0 | 2.4 | |
| PFW | 12/8/18 | 9 | 1 | 4 | .250 | 1 | 3 | .333 | 0 | 0 | .000 | 0 | 0 | 0 | 1.4 | 1 | 0 | 0 | 1 | 1 | 0 | 0 | 3 | 2.5 | |
| at NKU | 12/16/18 | 10 | 1 | 2 | .500 | 1 | 2 | .500 | 0 | 0 | .000 | 1 | 1 | 2 | 1.5 | 0 | 0 | 0 | 0 | 0 | 0 | 0 | 3 | 2.5 | |
| SCSU | 12/20/18 | 23 | 1 | 3 | .333 | 0 | 0 | .000 | 0 | 0 | .000 | 0 | 0 | 0 | 1.3 | 2 | 0 | 1 | 0 | 0 | 0 | 0 | 2 | 2.5 | |
| EVANSVILLE | 12/30/18 | * | 12 | 2 | 4 | .500 | 0 | 0 | .000 | 0 | 0 | .000 | 0 | 2 | 2 | 1.4 | 0 | 0 | 1 | 0 | 0 | 0 | 4 | 2.6 | |
| CMU | 1/5/19 | 4 | 1 | 1 | 1.000 | 1 | 1 | 1.000 | 0 | 0 | .000 | 0 | 0 | 0 | 1.3 | 0 | 0 | 0 | 0 | 0 | 0 | 0 | 3 | 2.6 | |
| NIU | 1/8/19 | 6 | 0 | 2 | .000 | 0 | 2 | .000 | 0 | 0 | .000 | 0 | 2 | 2 | 1.3 | 1 | 0 | 0 | 1 | 0 | 0 | 0 | 0 | 2.5 | |
| at Buffalo | 1/12/19 | 24 | 1 | 4 | .250 | 0 | 3 | .000 | 1 | 2 | .500 | 0 | 2 | 2 | 1.4 | 3 | 0 | 2 | 1 | 0 | 0 | 0 | 3 | 2.5 | |
| at Toledo | 1/15/19 | 3 | 0 | 2 | .000 | 0 | 0 | .000 | 0 | 0 | .000 | 0 | 1 | 1 | 1.4 | 0 | 0 | 0 | 0 | 0 | 0 | 0 | 0 | 2.4 | |
| AKRON | 1/19/19 | 10 | 0 | 1 | .000 | 0 | 1 | .000 | 0 | 0 | .000 | 1 | 0 | 1 | 1.3 | 0 | 0 | 1 | 0 | 0 | 0 | 0 | 0 | 2.2 | |
| at Ball St. | 1/22/19 | 7 | 0 | 1 | .000 | 0 | 1 | .000 | 0 | 0 | .000 | 0 | 2 | 2 | 1.4 | 0 | 0 | 1 | 1 | 0 | 0 | 0 | 0 | 2.1 | |
| BOWLING GREEN | 1/26/19 | 5 | 1 | 1 | 1.000 | 0 | 0 | .000 | 0 | 0 | .000 | 0 | 1 | 1 | 1.4 | 0 | 0 | 1 | 1 | 1 | 0 | 0 | 2 | 2.1 | |
| TOLEDO | 1/29/19 | 2 | 0 | 0 | .000 | 0 | 0 | .000 | 0 | 0 | .000 | 0 | 0 | 0 | 1.3 | 0 | 0 | 0 | 0 | 0 | 0 | 0 | 0 | 2.0 | |
| at EMU | 2/2/19 | 6 | 0 | 3 | .000 | 0 | 1 | .000 | 0 | 0 | .000 | 2 | 0 | 2 | 1.3 | 0 | 0 | 0 | 1 | 0 | 1 | 0 | 1 | 1.9 | |
| at Kent St. | 2/5/19 | 4 | 1 | 1 | 1.000 | 0 | 0 | .000 | 0 | 0 | .000 | 0 | 0 | 0 | 1.3 | 1 | 0 | 0 | 0 | 1 | 0 | 0 | 2 | 1.9 | |
| OHIO | 2/9/19 | 8 | 0 | 0 | .000 | 0 | 0 | .000 | 0 | 0 | .000 | 0 | 0 | 0 | 1.2 | 1 | 0 | 0 | 1 | 1 | 0 | 0 | 0 | 1.8 | |
| at WMU | 2/16/19 | 4 | 0 | 1 | .000 | 0 | 1 | .000 | 0 | 0 | .000 | 0 | 1 | 1 | 1.2 | 0 | 0 | 0 | 0 | 0 | 0 | 0 | 0 | 1.8 | |
| BALL ST. | 2/19/19 | DNP | | | | | | | | | | | | | | | | | | | | | | | |
| at Akron | 2/23/19 | DNP | | | | | | | | | | | | | | | | | | | | | | | |
| at Bowling Green | 2/26/19 | 3 | 0 | 0 | .000 | 0 | 0 | .000 | 0 | 0 | .000 | 0 | 0 | 0 | 1.2 | 0 | 0 | 0 | 0 | 0 | 0 | 0 | 0 | 1.7 | |
| BUFFALO | 3/1/19 | DNP | | | | | | | | | | | | | | | | | | | | | | | |
| KENT ST. | 3/5/19 | 2 | 0 | 0 | .000 | 0 | 0 | .000 | 0 | 0 | .000 | 0 | 0 | 0 | 1.1 | 0 | 0 | 0 | 1 | 0 | 0 | 0 | 0 | 1.6 | |
| Totals | | 1 | 237 | 17 | 55 | .309 | 7 | 31 | .226 | 3 | 6 | .500 | 8 | 22 | 30 | 1.1 | 11 | 0 | 10 | 11 | 8 | 1 | 44 | 1.6 | |

MCNAMARA'S MIAMI CAREER STATISTICS

| Year | GP | GS | Min | Avg | FG | FGA | Pct | 3P | 3PA | Pct | FT | FTA | Pct | Off | Def | Tot | Avg | PF | FO | Ast | TO | Blk | Stl | Pts | Avg |
|--------------|-----------|----------|------------|------------|-----------|-----------|-------------|----------|-----------|-------------|----------|----------|-------------|----------|-----------|-----------|------------|-----------|----------|-----------|-----------|----------|----------|-----------|------------|
| 2018-19 | 27 | 1 | 237 | 8.8 | 17 | 55 | .309 | 7 | 31 | .226 | 3 | 6 | .500 | 8 | 22 | 30 | 1.1 | 11 | 0 | 10 | 11 | 8 | 1 | 44 | 1.6 |
| TOTAL | 27 | 1 | 237 | 8.8 | 17 | 55 | .309 | 7 | 31 | .226 | 3 | 6 | .500 | 8 | 22 | 30 | 1.1 | 11 | 0 | 10 | 11 | 8 | 1 | 44 | 1.6 |



24 Michael Ritchie

Sophomore • Forward/Guard • 6-5 • 194 • Mt. Prospect, Ill./Mt. Prospect

#24 Michael Ritchie's 2018-19 Highs

POINTS:.....5, vs. Army (11/24/18)
FIELD GOALS:.....2, vs. Army (11/24/18)
3-POINT FG 1 (2x's), last vs. Wilberforce (12/1/18)
MADE FT:.....2, vs. Midway (11/12/18)
REBOUNDS:.....3, vs. SCSU (12/20/18)
ASSISTS:.....—
STEALS:.....1, vs. Midway (11/12/18)
BLOCKED SHOTS:.....—
MINUTES:.....4:33, vs. Midway (11/12/18)

#24 Michael Ritchie's Career Highs

POINTS:.....5, vs. Army (11/24/18)
FIELD GOALS:.....2, vs. Army (11/24/18)
3-POINT FG 1 (3x's), last vs. Wilberforce (12/1/18)
MADE FT:.....2, vs. Midway (11/12/18)
REBOUNDS:.....3, vs. SCSU (12/20/18)
ASSISTS:.....2, vs. Midway (11/29/17)
STEALS:.....1, vs. Midway (11/12/18)
BLOCKED SHOTS:.....—
MINUTES:.....6, vs. Midway (11/29/17)

RITCHIE'S GAME-BY-GAME STATISTICS

| Opponent | Date | GS | Min | FG | FGA | Pct | 3FG | FGA | Pct | FT | FTA | Pct | Off | Def | Tot | Avg | PF | FO | A | TO | Blk | Stl | Pts | Avg | |
|------------------|----------|-----|----------|-----------|----------|-----------|-------------|----------|----------|-------------|----------|----------|-------------|----------|----------|----------|------------|----------|----------|----------|----------|----------|----------|-----------|------------|
| at Butler | 11/10/18 | DNP | | | | | | | | | | | | | | | | | | | | | | | |
| MIDWAY | 11/12/18 | | 5 | 0 | 3 | .000 | 0 | 2 | .000 | 2 | 2 | 1.000 | 0 | 1 | 1 | 1.0 | 0 | 0 | 0 | 0 | 0 | 1 | 2 | 2.0 | |
| vs NDSU | 11/16/18 | DNP | | | | | | | | | | | | | | | | | | | | | | | |
| vs Montana | 11/17/18 | DNP | | | | | | | | | | | | | | | | | | | | | | | |
| vs Pepperdine | 11/18/18 | DNP | | | | | | | | | | | | | | | | | | | | | | | |
| ARMY | 11/24/18 | | 3 | 2 | 3 | .667 | 1 | 2 | .500 | 0 | 1 | .000 | 0 | 0 | 0 | 0.5 | 0 | 0 | 0 | 0 | 0 | 0 | 5 | 3.5 | |
| at Xavier | 11/28/18 | DNP | | | | | | | | | | | | | | | | | | | | | | | |
| WILBERFORCE | 12/1/18 | | 3 | 1 | 1 | 1.000 | 1 | 1 | 1.000 | 0 | 0 | .000 | 0 | 0 | 0 | 0.3 | 0 | 0 | 0 | 0 | 0 | 0 | 3 | 3.3 | |
| at Wright State | 12/5/18 | DNP | | | | | | | | | | | | | | | | | | | | | | | |
| PFW | 12/8/18 | DNP | | | | | | | | | | | | | | | | | | | | | | | |
| at NKU | 12/16/18 | DNP | | | | | | | | | | | | | | | | | | | | | | | |
| SCSU | 12/20/18 | | 2 | 0 | 2 | .000 | 0 | 1 | .000 | 0 | 0 | .000 | 1 | 2 | 3 | 1.0 | 0 | 0 | 0 | 0 | 0 | 0 | 0 | 2.5 | |
| EVANSVILLE | 12/30/18 | DNP | | | | | | | | | | | | | | | | | | | | | | | |
| CMU | 1/5/19 | DNP | | | | | | | | | | | | | | | | | | | | | | | |
| NIU | 1/8/19 | DNP | | | | | | | | | | | | | | | | | | | | | | | |
| at Buffalo | 1/12/19 | | 2 | 0 | 0 | .000 | 0 | 0 | .000 | 0 | 0 | .000 | 0 | 0 | 0 | 0.8 | 0 | 0 | 0 | 0 | 0 | 0 | 0 | 2.0 | |
| at Toledo | 1/15/19 | | 0 | 0 | 0 | .000 | 0 | 0 | .000 | 0 | 0 | .000 | 1 | 0 | 1 | 0.8 | 0 | 0 | 0 | 0 | 0 | 0 | 0 | 1.7 | |
| AKRON | 1/19/19 | DNP | | | | | | | | | | | | | | | | | | | | | | | |
| at Ball St. | 1/22/19 | DNP | | | | | | | | | | | | | | | | | | | | | | | |
| BOWLING GREEN | 1/26/19 | | 1 | 0 | 0 | .000 | 0 | 0 | .000 | 0 | 0 | .000 | 0 | 1 | 1 | 0.9 | 0 | 0 | 0 | 0 | 0 | 0 | 0 | 1.4 | |
| TOLEDO | 1/29/19 | DNP | | | | | | | | | | | | | | | | | | | | | | | |
| at EMU | 2/2/19 | DNP | | | | | | | | | | | | | | | | | | | | | | | |
| at Kent St. | 2/5/19 | DNP | | | | | | | | | | | | | | | | | | | | | | | |
| OHIO | 2/9/19 | | 1 | 0 | 1 | .000 | 0 | 1 | .000 | 0 | 0 | .000 | 0 | 1 | 1 | 0.9 | 0 | 0 | 0 | 0 | 0 | 0 | 0 | 1.3 | |
| at WMU | 2/16/19 | DNP | | | | | | | | | | | | | | | | | | | | | | | |
| BALL ST. | 2/19/19 | DNP | | | | | | | | | | | | | | | | | | | | | | | |
| at Akron | 2/23/19 | DNP | | | | | | | | | | | | | | | | | | | | | | | |
| at Bowling Green | 2/26/19 | DNP | | | | | | | | | | | | | | | | | | | | | | | |
| BUFFALO | 3/1/19 | DNP | | | | | | | | | | | | | | | | | | | | | | | |
| KENT ST. | 3/5/19 | DNP | | | | | | | | | | | | | | | | | | | | | | | |
| Totals | | | 0 | 17 | 3 | 10 | .300 | 2 | 7 | .286 | 2 | 3 | .667 | 2 | 5 | 7 | 0.9 | 0 | 0 | 0 | 0 | 0 | 1 | 10 | 1.3 |

RITCHIE'S CAREER STATISTICS

| Year | GP | GS | Min | Avg | FG | FGA | Pct | 3P | 3PA | Pct | FT | FTA | Pct | Off | Def | Tot | Avg | PF | FO | Ast | TO | Blk | Stl | Pts | Avg |
|--------------|-----------|----------|-----------|------------|----------|-----------|-------------|----------|----------|-------------|----------|----------|-------------|----------|----------|----------|------------|----------|----------|----------|----------|----------|----------|-----------|------------|
| 2017-18 | 7 | 0 | 13 | 1.9 | 1 | 3 | .333 | 1 | 2 | .500 | 1 | 2 | .500 | 2 | 0 | 2 | 0.3 | 2 | 0 | 2 | 1 | 0 | 0 | 4 | 0.6 |
| 2018-19 | 8 | 0 | 17 | 2.1 | 3 | 10 | .300 | 2 | 7 | .286 | 2 | 3 | .667 | 2 | 5 | 7 | 0.9 | 0 | 0 | 0 | 0 | 0 | 1 | 10 | 1.3 |
| TOTAL | 15 | 0 | 30 | 2.0 | 4 | 13 | .308 | 3 | 9 | .333 | 3 | 5 | .600 | 4 | 5 | 9 | 0.6 | 2 | 0 | 2 | 1 | 0 | 1 | 14 | 0.9 |

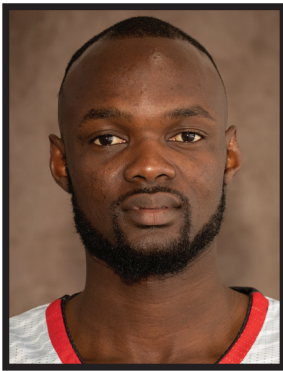

30 Abdoulaye Harouna

Redshirt Senior • Guard • 6-5 • 178 • Niamey, Niger/South Kent (Conn.)/Southern

#30 Abdoulaye Harouna's 2018-19 Highs

POINTS:.....17, at WMU (2/16/19)
FIELD GOALS:.....5, at WMU (2/16/19)
3-POINT FG.....4, at WMU (2/16/19)
MADE FT:.....4 (2x's), last vs. Ball State (2/19/19)
REBOUNDS:.....5, at EMU (2/2/19)
ASSISTS:.....3 (2x's), last vs. Ball State (2/19/19)
STEALS:.....2, at BGSU (2/26/19)
BLOCKED SHOTS:.....1 (3x's), last at EMU (2/2/19)
MINUTES:.....25 (2x's), last at EMU (2/2/19)

#30 Abdoulaye Harouna's Miami Career Highs

POINTS:.....18, vs. NIU (1/3/17)
FIELD GOALS:.....6 (2x's), last vs. BGSU (2/25/17)
3-POINT FG:.....5, vs. NIU (1/3/17)
MADE FT:.....7, vs. Grambling (11/30/16)
REBOUNDS:.....6 (2x's), last vs. Olivet (12/29/16)
ASSISTS:.....4, vs. NIU (1/3/17)
STEALS:.....5 (2x's), last vs. BGSU (2/25/17)
BLOCKED SHOTS:.....1 (11x's), last at EMU (2/2/19)
MINUTES:.....38, at Northern Illinois (1/17/17)

HAROUNA'S GAME-BY-GAME STATISTICS

| Opponent | Date | GS | Min | FG | FGA | Pct | 3FG | FGA | Pct | FT | FTA | Pct | Off | Def | Tot | Avg | PF | FO | A | TO | Blk | Stl | Pts | Avg | |
|------------------|----------|-----------|------------|-----------|------------|-------------|-----------|-----------|-------------|-----------|-----------|-------------|-----------|-----------|-----------|------------|-----------|----------|-----------|-----------|----------|----------|------------|------------|-----|
| at Butler | 11/10/18 | 16 | 1 | 3 | .333 | 0 | 1 | .000 | 0 | 0 | .000 | 0 | 2 | 2 | 2.0 | 1 | 0 | 1 | 0 | 0 | 0 | 0 | 2 | 2.0 | |
| MIDWAY | 11/12/18 | 18 | 2 | 5 | .400 | 0 | 3 | .000 | 2 | 2 | 1.000 | 0 | 3 | 3 | 2.5 | 3 | 0 | 1 | 1 | 1 | 0 | 0 | 6 | 4.0 | |
| vs NDSU | 11/16/18 | 6 | 1 | 2 | .500 | 0 | 1 | .000 | 0 | 0 | .000 | 1 | 0 | 1 | 2.0 | 3 | 0 | 0 | 0 | 0 | 0 | 0 | 2 | 3.3 | |
| vs Montana | 11/17/18 | 25 | 1 | 3 | .333 | 0 | 0 | .000 | 2 | 2 | 1.000 | 1 | 2 | 3 | 2.3 | 4 | 0 | 0 | 1 | 0 | 0 | 0 | 4 | 3.5 | |
| vs Pepperdine | 11/18/18 | 16 | 2 | 6 | .333 | 1 | 4 | .250 | 0 | 0 | .000 | 1 | 1 | 2 | 2.2 | 4 | 0 | 1 | 3 | 0 | 0 | 0 | 5 | 3.8 | |
| ARMY | 11/24/18 | 9 | 2 | 4 | .500 | 0 | 0 | .000 | 1 | 1 | 1.000 | 0 | 3 | 3 | 2.3 | 1 | 0 | 0 | 2 | 0 | 0 | 0 | 5 | 4.0 | |
| WILBERFORCE | 12/1/18 | * 15 | 0 | 2 | .000 | 0 | 1 | .000 | 0 | 0 | .000 | 0 | 2 | 2 | 2.5 | 3 | 0 | 0 | 4 | 0 | 0 | 0 | 0 | 4.8 | |
| at Wright State | 12/5/18 | 14 | 3 | 4 | .750 | 2 | 2 | 1.000 | 1 | 2 | .500 | 0 | 1 | 1 | 2.3 | 4 | 0 | 0 | 2 | 0 | 1 | 1 | 9 | 5.2 | |
| PFW | 12/8/18 | 9 | 0 | 1 | .000 | 0 | 1 | .000 | 0 | 0 | .000 | 0 | 0 | 0 | 2.1 | 2 | 0 | 1 | 0 | 0 | 0 | 0 | 0 | 4.7 | |
| at NKU | 12/16/18 | 22 | 3 | 7 | .429 | 1 | 2 | .500 | 3 | 3 | 1.000 | 0 | 4 | 4 | 2.3 | 1 | 0 | 1 | 0 | 0 | 0 | 0 | 10 | 5.2 | |
| SCSU | 12/20/18 | 9 | 1 | 6 | .167 | 0 | 2 | .000 | 0 | 0 | .000 | 2 | 1 | 3 | 2.3 | 2 | 0 | 1 | 2 | 0 | 0 | 0 | 2 | 4.9 | |
| EVANSVILLE | 12/30/18 | 12 | 2 | 2 | 1.000 | 1 | 1 | 1.000 | 3 | 4 | .750 | 0 | 1 | 1 | 2.2 | 4 | 0 | 1 | 3 | 0 | 0 | 0 | 8 | 5.2 | |
| CMU | 1/5/19 | 3 | 0 | 0 | .000 | 0 | 0 | .000 | 0 | 0 | .000 | 0 | 1 | 1 | 2.1 | 1 | 0 | 0 | 2 | 0 | 0 | 0 | 0 | 4.8 | |
| NIU | 1/8/19 | 15 | 1 | 4 | .250 | 0 | 2 | .000 | 2 | 2 | 1.000 | 1 | 1 | 2 | 2.1 | 0 | 0 | 1 | 1 | 0 | 0 | 0 | 4 | 4.7 | |
| at Buffalo | 1/12/19 | 3 | 0 | 1 | .000 | 0 | 0 | .000 | 0 | 0 | .000 | 0 | 0 | 0 | 2.0 | 0 | 0 | 0 | 1 | 0 | 0 | 0 | 0 | 4.4 | |
| at Toledo | 1/15/19 | 2 | 0 | 0 | .000 | 0 | 0 | .000 | 0 | 0 | .000 | 0 | 1 | 1 | 1.9 | 0 | 0 | 0 | 1 | 0 | 0 | 0 | 0 | 4.2 | |
| AKRON | 1/19/19 | * 20 | 2 | 5 | .400 | 2 | 4 | .500 | 0 | 0 | .000 | 1 | 0 | 1 | 1.9 | 1 | 0 | 0 | 0 | 0 | 0 | 0 | 6 | 4.3 | |
| at Ball St. | 1/22/19 | * 15 | 2 | 3 | .667 | 1 | 2 | .500 | 0 | 0 | .000 | 0 | 2 | 2 | 1.9 | 1 | 0 | 0 | 1 | 0 | 0 | 0 | 5 | 4.3 | |
| BOWLING GREEN | 1/26/19 | * 21 | 1 | 4 | .250 | 0 | 2 | .000 | 1 | 2 | .500 | 0 | 0 | 0 | 1.8 | 2 | 0 | 1 | 1 | 1 | 0 | 0 | 3 | 4.3 | |
| TOLEDO | 1/29/19 | * 16 | 1 | 3 | .333 | 1 | 2 | .500 | 0 | 0 | .000 | 0 | 4 | 4 | 1.9 | 0 | 0 | 1 | 1 | 0 | 1 | 0 | 1 | 3 | 4.2 |
| at EMU | 2/2/19 | * 25 | 2 | 9 | .222 | 1 | 6 | .167 | 0 | 0 | .000 | 1 | 4 | 5 | 2.0 | 2 | 0 | 3 | 3 | 1 | 0 | 0 | 5 | 4.2 | |
| at Kent St. | 2/5/19 | * 13 | 2 | 5 | .400 | 1 | 2 | .500 | 0 | 0 | .000 | 0 | 3 | 3 | 2.1 | 5 | 1 | 2 | 3 | 0 | 0 | 0 | 5 | 4.3 | |
| OHIO | 2/9/19 | * 8 | 3 | 4 | .750 | 2 | 2 | 1.000 | 1 | 1 | 1.000 | 1 | 0 | 1 | 2.0 | 4 | 0 | 1 | 1 | 0 | 0 | 0 | 9 | 4.5 | |
| at WMU | 2/16/19 | * 24 | 5 | 9 | .556 | 4 | 5 | .800 | 3 | 3 | 1.000 | 0 | 2 | 2 | 2.0 | 4 | 0 | 1 | 2 | 0 | 0 | 0 | 17 | 5.0 | |
| BALL ST. | 2/19/19 | * 20 | 1 | 6 | .167 | 1 | 3 | .333 | 4 | 4 | 1.000 | 0 | 4 | 4 | 2.1 | 3 | 0 | 3 | 3 | 0 | 0 | 0 | 7 | 5.0 | |
| at Akron | 2/23/19 | * 20 | 4 | 8 | .500 | 2 | 5 | .400 | 3 | 4 | .750 | 0 | 3 | 3 | 2.1 | 3 | 0 | 2 | 1 | 0 | 1 | 0 | 13 | 5.3 | |
| at Bowling Green | 2/26/19 | * 17 | 3 | 4 | .750 | 1 | 2 | .500 | 0 | 0 | .000 | 0 | 1 | 1 | 2.1 | 2 | 0 | 1 | 1 | 0 | 2 | 7 | 5.4 | | |
| BUFFALO | 3/1/19 | * 16 | 2 | 7 | .286 | 0 | 4 | .000 | 0 | 0 | .000 | 1 | 0 | 1 | 2.1 | 1 | 0 | 0 | 1 | 0 | 1 | 4 | 5.3 | | |
| KENT ST. | 3/5/19 | * 13 | 1 | 4 | .250 | 0 | 1 | .000 | 0 | 0 | .000 | 1 | 1 | 2 | 2.1 | 3 | 0 | 1 | 1 | 0 | 0 | 0 | 2 | 5.2 | |
| Totals | | 14 | 440 | 52 | 129 | .403 | 23 | 65 | .354 | 30 | 36 | .833 | 13 | 49 | 62 | 2.1 | 64 | 1 | 25 | 45 | 3 | 6 | 157 | 5.2 | |

HAROUNA'S CAREER STATISTICS

| Year | GP | GS | Min | Avg | FG | FGA | Pct | FG | FGA | Pct | FT | FTA | Pct | Off | Def | Tot | Avg | PF | FO | Ast | TO | Blk | Stl | Pts | Avg |
|--------------|-----------|-----------|-------------|-------------|------------|------------|-------------|-----------|------------|-------------|------------|------------|-------------|-----------|------------|------------|------------|------------|----------|-----------|------------|-----------|-----------|------------|------------|
| 2015-16 | 33 | 18 | 630 | 19.1 | 57 | 157 | .363 | 33 | 97 | .340 | 32 | 45 | .711 | 6 | 53 | 59 | 1.8 | 64 | 1 | 14 | 38 | 5 | 26 | 179 | 5.4 |
| 2016-17 | 30 | 28 | 758 | 25.3 | 59 | 173 | .341 | 29 | 92 | .315 | 54 | 76 | .711 | 15 | 58 | 73 | 2.4 | 93 | 4 | 31 | 44 | 6 | 38 | 201 | 6.7 |
| 2017-18 | 0 | 0 | 0 | 0.0 | 0 | 0 | .000 | 0 | 0 | .000 | 0 | 0 | .000 | 0 | 0 | 0 | 0.0 | 0 | 0 | 0 | 0 | 0 | 0 | 0 | 0.0 |
| 2018-19 | 30 | 14 | 440 | 14.7 | 52 | 129 | .403 | 23 | 65 | .354 | 30 | 36 | .833 | 13 | 49 | 62 | 2.1 | 64 | 1 | 25 | 45 | 3 | 6 | 157 | 5.2 |
| TOTAL | 93 | 60 | 1828 | 19.7 | 168 | 459 | .366 | 85 | 254 | .335 | 116 | 157 | .739 | 34 | 160 | 194 | 2.1 | 221 | 6 | 70 | 127 | 14 | 70 | 537 | 5.8 |

Official Basketball Box Score - Final
Miami (Ohio) vs Butler
 11/10/18 Hinkle Fieldhouse, Indianapolis, Ind.
 2018-19 Men's Basketball

Game Time: 7:00 P
 Game Duration: 2:1
 Attendance: 9,1

Official Basketball Box Score - Final
Midway at Miami (OH)
 11/12/18 Matt Hall, Oxford, Ohio
 2018-19 Men's Basketball

Game Time: 7:02 PM
 Game Duration: 1:46
 Attendance: 945

Officials: Pat Driscoll, John Gaffney, Alfred Smith

Officials: Marcus Coessard, Jabir Walker, John Hampton

| Miami (Ohio) - 68 | | | | | | | | | | | | |
|----------------------|---------|-------|-------|-----|-----------|-------|----|----|----|----|--------|-----|
| Record: 0-2 | | | | | | | | | | | | |
| NO. Name | Min | FG | 3P | FT | Rebounds | Fouls | TP | AS | TO | ST | Blocks | +/ |
| | | M/A | M/A | M/A | OR DR TOT | PF | | | | | BS BA | |
| 13 Dalonte Brown | F 29:03 | 6-14 | 2-6 | 2-3 | 0 3 3 | 0 3 | 16 | 0 | 0 | 3 | 0 1 | -12 |
| 14 Bam Bowman | C 14:35 | 1-5 | 1-2 | 0-0 | 1 0 1 | 5 0 | 3 | 0 | 1 | 0 | 0 0 | -19 |
| 1 Nike Sibande | G 31:02 | 9-20 | 4-12 | 2-2 | 1 2 3 | 3 4 | 24 | 2 | 0 | 1 | 0 1 | -13 |
| 13 Jalen Adaway | G 25:26 | 1-3 | 1-2 | 0-0 | 0 4 4 | 1 0 | 3 | 1 | 1 | 0 | 0 0 | -16 |
| 12 Darrian Ringo | G 25:35 | 3-6 | 2-4 | 2-2 | 1 1 2 | 3 2 | 10 | 3 | 1 | 1 | 0 0 | -6 |
| 21 Aleks Abrams | 15:21 | 0-0 | 0-0 | 0-0 | 1 0 1 | 3 0 | 0 | 0 | 2 | 0 | 0 0 | -4 |
| 2 Mekhi Lairy | 22:28 | 3-8 | 2-5 | 0-0 | 1 1 2 | 0 1 | 8 | 1 | 1 | 3 | 0 0 | -20 |
| 30 Abdoulaye Harouna | 15:53 | 1-3 | 0-1 | 0-0 | 0 2 2 | 1 6 | 2 | 1 | 0 | 0 | 0 0 | -11 |
| 5 Precious Ayah | 06:53 | 1-2 | 0-0 | 0-0 | 1 0 1 | 2 0 | 2 | 0 | 0 | 0 | 1 0 | 5 |
| 22 Elijah McNamara | 04:55 | 0-1 | 0-1 | 0-0 | 0 0 0 | 0 0 | 0 | 0 | 1 | 0 | 0 0 | -10 |
| 15 Milos Jovic | 08:49 | 0-1 | 0-0 | 0-0 | 0 1 1 | 0 0 | 0 | 0 | 1 | 0 | 1 0 | -4 |
| Team | | | | | 2 0 2 | | | | | | | |
| Totals | | 25-63 | 12-33 | 6-7 | 8 14 22 | 18 16 | 68 | 8 | 8 | 2 | 2 2 | -22 |

| Shooting By Period | |
|--------------------|-------------|
| 1st FG% | 12-30 40.0% |
| 2nd FG% | 7-17 41.2% |
| 3rd FG% | 2-3 66.7% |
| 4th FG% | 13-33 39.4% |
| FT% | 6-7 85.7% |
| GM FG% | 25-63 39.7% |
| GM FT% | 12-33 36.4% |
| FT% | 6-7 85.7% |

| Midway - 42 | | | | | | | | | | | | |
|--------------------|-----------|-------|------|------|-----------|-------|----|----|----|----|--------|-----|
| Record: 3-2 | | | | | | | | | | | | |
| NO. Name | Min | FG | 3P | FT | Rebounds | Fouls | TP | AS | TO | ST | Blocks | +/ |
| | | M/A | M/A | M/A | OR DR TOT | PF | | | | | BS BA | |
| 0 Kwon Evans | FWD 16:38 | 3-4 | 0-1 | 2-6 | 1 0 1 | 2 3 | 8 | 1 | 5 | 0 | 0 0 | -17 |
| 32 Jose Bustamante | FWD 22:47 | 4-9 | 1-5 | 0-0 | 2 7 9 | 4 0 | 9 | 2 | 1 | 0 | 0 0 | -19 |
| 5 Iyaya Sims | GRD 10:35 | 0-4 | 0-2 | 0-0 | 0 0 0 | 1 0 | 0 | 0 | 3 | 0 | 0 2 | -28 |
| 10 Gerry Milligan | GRD 27:12 | 0-3 | 0-1 | 1-2 | 0 4 4 | 4 1 | 1 | 4 | 2 | 1 | 0 1 | -27 |
| 21 Tyler Spiering | GRD 19:17 | 0-3 | 0-2 | 0-0 | 1 1 2 | 1 2 | 0 | 0 | 1 | 0 | 0 0 | -35 |
| 15 Jason Gammage | 11:33 | 1-4 | 0-2 | 0-0 | 0 0 0 | 1 0 | 2 | 0 | 3 | 0 | 0 0 | -27 |
| 4 Kaleb Britt | 29:00 | 4-10 | 2-5 | 0-0 | 0 3 3 | 0 1 | 10 | 1 | 2 | 0 | 0 1 | -20 |
| 3 Mychelle Bullock | 10:12 | 0-5 | 0-3 | 2-2 | 0 1 1 | 0 2 | 2 | 1 | 1 | 2 | 0 1 | -20 |
| 11 David Jump | 08:34 | 0-4 | 0-4 | 0-0 | 1 0 1 | 0 1 | 0 | 0 | 0 | 0 | 0 0 | -12 |
| 30 Luke Thorburg | 21:51 | 2-8 | 1-2 | 0-0 | 2 3 5 | 3 1 | 5 | 0 | 1 | 0 | 0 3 | -19 |
| 14 Ricardo Travis | 08:16 | 1-2 | 0-1 | 0-0 | 0 1 1 | 0 2 | 1 | 1 | 0 | 0 | 0 0 | 3 |
| 21 Braden Halton | 02:38 | 1-2 | 1-2 | 0-0 | 1 0 1 | 0 0 | 3 | 0 | 0 | 0 | 0 0 | -1 |
| 51 Travis Hensley | 02:38 | 0-0 | 0-0 | 0-0 | 0 1 1 | 0 0 | 0 | 0 | 0 | 0 | 0 0 | -1 |
| 52 Alex Hofer | 06:45 | 0-2 | 0-0 | 0-0 | 0 2 2 | 0 1 | 0 | 0 | 1 | 0 | 0 0 | -11 |
| 30 Derrick Strong | 02:04 | 0-1 | 0-1 | 0-0 | 0 0 0 | 0 0 | 0 | 0 | 0 | 0 | 0 0 | -1 |
| Team | | | | | 2 1 3 | | | | | | | |
| Totals | | 16-61 | 5-31 | 5-12 | 10 24 34 | 17 12 | 42 | 10 | 21 | 3 | 0 8 | -49 |

| Shooting By Period | |
|--------------------|-------------|
| 1st FG% | 9-26 34.6% |
| 2nd FG% | 7-35 20.0% |
| 3rd FG% | 3-19 15.8% |
| 4th FG% | 1-5 20.0% |
| GM FG% | 16-61 26.2% |
| GM FT% | 5-31 16.1% |
| FT% | 5-12 41.7% |

| Butler - 90 | | | | | | | | | | | | |
|--------------------------|---------|-------|------|-------|-----------|-------|----|----|----|----|--------|----|
| Record: 2-0 | | | | | | | | | | | | |
| NO. Name | Min | FG | 3P | FT | Rebounds | Fouls | TP | AS | TO | ST | Blocks | +/ |
| | | M/A | M/A | M/A | OR DR TOT | PF | | | | | BS BA | |
| 22 Sean McDermott | F 25:43 | 3-5 | 2-4 | 0-1 | 0 5 5 | 4 1 | 8 | 2 | 1 | 0 | 0 0 | 25 |
| 51 Nate Fowler | C 15:35 | 3-4 | 0-0 | 1-1 | 4 3 7 | 3 1 | 7 | 2 | 0 | 1 | 1 0 | 23 |
| 2 Aaron Thompson | G 30:59 | 5-8 | 1-2 | 0-0 | 0 1 1 | 2 4 | 11 | 4 | 2 | 0 | 0 0 | 22 |
| 3 Kamar Baldwin | G 32:19 | 9-14 | 1-2 | 2-3 | 1 3 4 | 1 5 | 21 | 6 | 5 | 0 | 0 0 | 22 |
| 5 Paul Jorgensen | G 27:35 | 6-14 | 2-7 | 3-3 | 0 7 7 | 3 2 | 17 | 2 | 1 | 1 | 0 0 | 19 |
| 0 Campbell Donovan | 01:40 | 0-0 | 0-0 | 0-0 | 0 0 0 | 0 0 | 0 | 0 | 0 | 0 | 0 0 | 0 |
| 20 Henry Badley | 24:29 | 1-4 | 1-3 | 3-3 | 0 1 1 | 1 1 | 6 | 2 | 0 | 0 | 0 0 | 4 |
| 21 Jerami Gillens-Butler | 13:53 | 1-4 | 1-3 | 0-0 | 1 2 3 | 2 0 | 3 | 0 | 2 | 0 | 0 2 | -1 |
| 25 Christian David | 03:22 | 0-0 | 0-2 | 1 0 1 | 0 1 0 | 0 0 | 0 | 0 | 0 | 0 | 0 0 | -3 |
| 50 Joey Brunk | 24:25 | 7-7 | 0-0 | 3-4 | 4 2 6 | 1 3 | 17 | 0 | 0 | 0 | 1 0 | -1 |
| Team | | | | | 1 2 3 | | | | | | | |
| Totals | | 35-58 | 9-21 | 12-17 | 12 26 38 | 17 18 | 90 | 18 | 11 | 2 | 2 2 | 22 |

| Shooting By Period | |
|--------------------|-------------|
| 1st FG% | 17-30 56.7% |
| 2nd FG% | 4-12 33.3% |
| 3rd FG% | 7-12 58.3% |
| 4th FG% | 19-29 65.5% |
| FT% | 4-9 44.4% |
| GM FG% | 35-58 60.3% |
| GM FT% | 8-21 38.1% |
| FT% | 12-17 70.6% |

| Miami (OH) - 91 | | | | | | | | | | | | |
|----------------------|---------|-------|------|-------|-----------|-------|----|----|----|----|--------|----|
| Record: 1-1 | | | | | | | | | | | | |
| NO. Name | Min | FG | 3P | FT | Rebounds | Fouls | TP | AS | TO | ST | Blocks | +/ |
| | | M/A | M/A | M/A | OR DR TOT | PF | | | | | BS BA | |
| 13 Dalonte Brown | F 16:47 | 7-9 | 2-3 | 2-4 | 2 4 6 | 2 3 | 18 | 1 | 2 | 0 | 0 0 | 31 |
| 14 Bam Bowman | C 11:55 | 2-4 | 1-2 | 0-0 | 0 2 2 | 2 0 | 5 | 0 | 1 | 1 | 0 0 | 24 |
| 1 Nike Sibande | G 21:56 | 7-9 | 0-1 | 5-7 | 1 6 7 | 0 6 | 19 | 0 | 1 | 0 | 0 2 | 36 |
| 3 Jalen Adaway | G 21:04 | 5-6 | 1-1 | 0-0 | 0 3 3 | 0 0 | 11 | 1 | 0 | 1 | 0 0 | 27 |
| 12 Darrian Ringo | G 19:10 | 0-2 | 0-2 | 0-0 | 0 5 5 | 0 3 | 2 | 6 | 2 | 3 | 0 0 | 27 |
| 21 Aleks Abrams | 15:35 | 4-8 | 0-0 | 1-1 | 2 2 4 | 3 2 | 9 | 2 | 1 | 0 | 2 0 | 22 |
| 30 Abdoulaye Harouna | 18:40 | 2-4 | 1-3 | 0-0 | 0 2 2 | 0 0 | 5 | 0 | 1 | 0 | 1 0 | 19 |
| 5 Precious Ayah | 12:30 | 0-3 | 0-0 | 0-0 | 1 5 6 | 0 0 | 0 | 0 | 1 | 1 | 0 3 | 3 |
| 2 Mekhi Lairy | 19:07 | 4-7 | 0-1 | 0-0 | 1 2 3 | 1 0 | 8 | 0 | 2 | 0 | 2 0 | 26 |
| 20 Benjamin Litteken | 04:33 | 1-3 | 0-0 | 0-0 | 0 0 0 | 0 0 | 2 | 0 | 0 | 0 | 0 0 | -1 |
| 24 Michael Ritchie | 04:33 | 0-3 | 0-2 | 2-2 | 0 1 1 | 0 1 | 2 | 0 | 0 | 1 | 0 0 | -1 |
| 30 Abdoulaye Harouna | 18:04 | 2-5 | 0-3 | 2-2 | 0 3 3 | 3 2 | 6 | 1 | 1 | 0 | 1 0 | 13 |
| 15 Milos Jovic | 16:06 | 2-3 | 0-1 | 0-0 | 0 0 0 | 1 0 | 4 | 1 | 2 | 2 | 0 0 | 19 |
| Team | | | | | 0 2 2 | | | | | | | |
| Totals | | 36-64 | 5-21 | 14-19 | 7 37 44 | 12 17 | 91 | 12 | 12 | 11 | 8 0 | 49 |

| Shooting By Period | |
|--------------------|-------------|
| 1st FG% | 17-31 54.8% |
| 2nd FG% | 4-10 40.0% |
| 3rd FG% | 9-12 75% |
| 4th FG% | 19-33 57.6% |
| FT% | 1-1 9.1% |
| GM FG% | 35-64 54.7% |
| GM FT% | 5-21 23.8% |
| FT% | 14-19 73.7% |

| Biggest lead | | Points from Turnovers | | Paint | | Second Chance | | Fast Breaks | | Bench | |
|---------------|----------------|-----------------------|--------|-------|--------|---------------|--------|-------------|--------|-------|--------|
| Miami | Butler | Miami | Butler | Miami | Butler | Miami | Butler | Miami | Butler | Miami | Butler |
| 0 (1st 20:00) | 28 (2nd 11:51) | 8 | 15 | 22 | 48 | 10 | 15 | 0 | 17 | 12 | 26 |
| 0 (2nd 9:29) | 9 (1st 16:33) | 33 | 35 | 45 | 45 | 0 | 10 | 0 | 17 | 45 | 90 |

| Biggest lead | | Points from Turnovers | | Paint | | Second Chance | | Fast Breaks | | Bench | |
|---------------|----------------|-----------------------|-----|-------|-----|---------------|-----|-------------|-----|-------|-----|
| MID | MIA | MID | MIA | MID | MIA | MID | MIA | MID | MIA | MID | MIA |
| 0 (1st 20:00) | 56 (2nd 5:45) | 5 | 30 | 12 | 52 | 4 | 10 | 0 | 19 | 47 | 91 |
| 8 (2nd 3:19) | 21 (2nd 14:38) | 24 | 18 | 42 | 42 | 0 | 10 | 0 | 17 | 44 | 91 |

Official Basketball Box Score -- Game Totals -- Final Statistics

North Dakota State vs Miami (OH)

11/16/18 2:00 at Bahamas Showcase

| North Dakota State 78 • 1-2 | | | | | | | | | | | | |
|-----------------------------|-----------------|--------|--------|--------|-------------|-------|----|----|----|----|-----|----|
| Total | | | | | | | | | | | | |
| ## | Player | FG-FGA | 3P-FGA | FT-FTA | Rebounds | Fouls | TP | AS | TO | ST | Min | |
| | | | | | Off Def Tot | PF | | | | | | |
| 00 | Vinnie Shahid | 3-7 | 2-6 | 7-8 | 1 2 3 | 2 15 | 2 | 2 | 2 | 0 | 2 | 32 |
| 05 | Sam Griesel | 2-3 | 0-0 | 1-2 | 3 2 5 | 0 5 | 2 | 0 | 0 | 0 | 0 | 21 |
| 11 | Jared Samuelson | 4-6 | 3-5 | 0-0 | 0 2 2 | 2 11 | 1 | 0 | 0 | 0 | 0 | 23 |
| 24 | Tyson Ward | 2-10 | 0-4 | 6-7 | 1 4 5 | 2 10 | 0 | 2 | 1 | 1 | 1 | 33 |
| 34 | Rocky Kreuser | 2-5 | 2-5 | 0-0 | 1 0 1 | 1 6 | 0 | 0 | 0 | 0 | 1 | 23 |
| 03 | Tyree Eady | 2-5 | 2-4 | 6-6 | 2 2 4 | 2 12 | 1 | 0 | 0 | 0 | 0 | 21 |
| 13 | Chris Quayle | 1-2 | 1-1 | 0-0 | 0 0 0 | 2 3 | 0 | 0 | 0 | 0 | 0 | 6 |
| 22 | Cameron Hunter | 2-7 | 2-6 | 3-7 | 2 1 3 | 3 9 | 1 | 1 | 0 | 1 | 0 | 20 |
| 23 | Deng Geu | 3-5 | 1-2 | 0-1 | 1 0 1 | 4 7 | 1 | 1 | 0 | 0 | 0 | 16 |
| 33 | Jordan Horn | 0-1 | 0-1 | 0-0 | 0 0 0 | 2 0 | 2 | 2 | 0 | 0 | 0 | 5 |
| Team | | | | | 0 0 0 | | | | | | | |
| Totals | | 21-51 | 13-34 | 23-31 | 11 13 24 | 20 78 | 10 | 8 | 1 | 5 | 200 | |

Official Basketball Box Score -- Game Totals -- Final Statistics
Pepperdine vs Miami (OH)
 11/18/18 5:00 at Bahamas Showcase

Pepperdine 86 • 3-2

| # | Player | Total | | | 3-Ptr | | | Rebounds | | | PF | TP | A | TO | Blk | Stl | Min |
|--------|------------------|-------|-------|-------|-------|----|-----|----------|-----|-----|----|----|---|-----|-----|-----|-----|
| | | FG | FGA | FT | FTA | FG | FGA | FT | FTA | Off | | | | | | | |
| 02 | POLK JR., Darryl | 2-5 | 0-1 | 2-2 | 0 | 1 | 1 | 2 | 6 | 3 | 0 | 0 | 1 | 24 | | | |
| 04 | ROSS, Colbey | 7-13 | 0-3 | 11-11 | 0 | 4 | 4 | 2 | 25 | 5 | 6 | 0 | 1 | 33 | | | |
| 05 | SMITH, Jade | 2-4 | 0-2 | 2-5 | 1 | 4 | 5 | 4 | 6 | 2 | 1 | 0 | 1 | 20 | | | |
| 12 | DUNN, Darnell | 7-12 | 4-6 | 0-1 | 1 | 2 | 3 | 4 | 18 | 2 | 0 | 1 | 0 | 36 | | | |
| 15 | EDWARDS, Kessler | 5-11 | 2-7 | 2-4 | 1 | 4 | 5 | 3 | 14 | 3 | 1 | 0 | 0 | 34 | | | |
| 20 | BALL, Andre | 0-1 | 0-1 | 0-0 | 0 | 4 | 4 | 0 | 0 | 0 | 0 | 0 | 0 | 15 | | | |
| 21 | COOPER JR., Eric | 6-16 | 4-10 | 1-1 | 1 | 5 | 6 | 1 | 17 | 2 | 0 | 0 | 1 | 32 | | | |
| 50 | STORMO, Jackson | 0-0 | 0-0 | 0-0 | 0 | 0 | 0 | 0 | 0 | 0 | 1 | 0 | 1 | 6 | | | |
| Team | | | | 3 | 2 | 5 | | | | | | | | | | | |
| Totals | | 29-62 | 10-30 | 18-24 | 7 | 26 | 33 | 16 | 86 | 17 | 9 | 1 | 5 | 200 | | | |

FG % 1st Half: 9-27 33.3% 2nd half: 20-35 57.1% Game: 29-62 46.8%
 3FG % 1st Half: 3-14 21.4% 2nd half: 7-16 43.8% Game: 10-30 33.3%
 FT % 1st Half: 12-13 92.3% 2nd half: 6-11 54.5% Game: 18-24 75.0%

Miami (OH) 80 • 2-3

| # | Player | Total | | | 3-Ptr | | | Rebounds | | | PF | TP | A | TO | Blk | Stl | Min |
|--------|-------------------|-------|-------|-------|-------|----|-----|----------|-----|-----|----|----|----|-----|-----|-----|-----|
| | | FG | FGA | FT | FTA | FG | FGA | FT | FTA | Off | | | | | | | |
| 01 | Nike Sibande | 7-16 | 2-7 | 1-2 | 0 | 7 | 7 | 1 | 17 | 3 | 4 | 0 | 0 | 0 | 32 | | |
| 03 | Jalen Adaway | 2-4 | 0-2 | 0-1 | 0 | 0 | 0 | 1 | 4 | 0 | 0 | 0 | 0 | 18 | | | |
| 12 | Darrian Ringo | 4-5 | 2-2 | 3-3 | 0 | 4 | 4 | 3 | 13 | 5 | 2 | 0 | 2 | 24 | | | |
| 13 | Dalonte Brown | 4-10 | 3-6 | 5-6 | 3 | 4 | 7 | 5 | 16 | 1 | 2 | 0 | 0 | 30 | | | |
| 14 | Bam Bowman | 3-4 | 0-0 | 0-0 | 2 | 2 | 4 | 6 | 0 | 0 | 0 | 0 | 0 | 14 | | | |
| 02 | Mekhi Lairy | 5-7 | 2-4 | 3-3 | 1 | 2 | 3 | 15 | 4 | 0 | 0 | 1 | 24 | | | | |
| 05 | Precious Ayah | 0-0 | 0-0 | 0-0 | 0 | 1 | 1 | 0 | 0 | 0 | 0 | 0 | 0 | 6 | | | |
| 15 | Milos Jovic | 1-4 | 1-4 | 1-2 | 0 | 1 | 1 | 2 | 4 | 0 | 1 | 0 | 0 | 15 | | | |
| 21 | Aleks Abrams | 0-3 | 0-0 | 0-0 | 1 | 1 | 2 | 0 | 0 | 0 | 0 | 0 | 0 | 7 | | | |
| 22 | Elijah McNamara | 0-4 | 0-2 | 0-0 | 1 | 5 | 6 | 0 | 1 | 1 | 0 | 0 | 0 | 14 | | | |
| 30 | Abdoulaye Harouna | 2-6 | 1-4 | 0-0 | 1 | 1 | 2 | 4 | 5 | 1 | 3 | 0 | 0 | 16 | | | |
| Team | | | | 1 | 2 | 3 | | | | | | | | | | | |
| Totals | | 28-63 | 11-31 | 13-17 | 10 | 30 | 40 | 23 | 80 | 15 | 14 | 0 | 3 | 200 | | | |

FG % 1st Half: 17-33 51.5% 2nd half: 11-30 36.7% Game: 28-63 44.4%
 3FG % 1st Half: 6-12 50.0% 2nd half: 5-19 26.3% Game: 11-31 35.5%
 FT % 1st Half: 6-8 75.0% 2nd half: 7-9 77.8% Game: 13-17 76.5%

Officials: Bart Lenox, Mike O'Neil, Antonio Vargas
 Technical fouls: Pepperdine-None. Miami (OH)-None.
 Attendance: 427

| Score by periods | 1st | 2nd | Total |
|------------------|-----|-----|-------|
| Pepperdine | 33 | 53 | 86 |
| Miami (OH) | 46 | 34 | 80 |

Army West Point - 55

| NO. | Name | Min | FG | | | 3P | | | FT | | | Rebounds | | | Fouls | | | TP | AS | TO | ST | Blocks | | +/- |
|--------|------------------|-------|------|-----|-----|-----|-----|-----|-----|-----|-----|----------|-----|-----|-------|-----|-----|----|----|----|----|--------|-----|-----|
| | | | M/A | M/A | M/A | M/A | M/A | M/A | M/A | M/A | M/A | M/A | M/A | M/A | M/A | M/A | M/A | | | | | M/A | M/A | |
| 35 | Alex King | 20:54 | 1-7 | 0-5 | 0-0 | 2 | 0 | 2 | 2 | 0 | 2 | 1 | 1 | 1 | 1 | 1 | 1 | 1 | 1 | 1 | 1 | 1 | -17 | |
| 14 | Matt Wilson | 26:33 | 6-10 | 0-0 | 0-0 | 1 | 5 | 6 | 1 | 1 | 12 | 0 | 2 | 0 | 0 | 1 | 20 | | | | | | -20 | |
| 0 | Jordan Caldwell | 18:51 | 1-5 | 0-1 | 1-2 | 2 | 2 | 4 | 1 | 3 | 3 | 1 | 5 | 1 | 0 | 0 | -21 | | | | | | -21 | |
| 1 | Josh Fox | 26:25 | 5-10 | 3-7 | 2-3 | 0 | 2 | 2 | 3 | 4 | 15 | 1 | 1 | 1 | 0 | 0 | -18 | | | | | | -18 | |
| 3 | Tommy Funk | 32:06 | 3-8 | 2-3 | 0-0 | 5 | 5 | 3 | 0 | 8 | 4 | 4 | 2 | 0 | 0 | -13 | | | | | | -13 | | |
| 32 | John Sealy | 01:14 | 0-0 | 0-0 | 0-0 | 0 | 0 | 0 | 0 | 0 | 0 | 0 | 0 | 0 | 0 | -8 | | | | | | -8 | | |
| 30 | Ben Kriker | 08:59 | 1-4 | 1-4 | 0-0 | 0 | 3 | 3 | 1 | 3 | 2 | 1 | 1 | 0 | 0 | -4 | | | | | | -4 | | |
| 11 | Tucker Blackwell | 17:33 | 2-4 | 2-4 | 0-0 | 0 | 0 | 0 | 1 | 6 | 1 | 0 | 0 | 0 | 0 | -14 | | | | | | -14 | | |
| 52 | John Emezile | 10:15 | 0-2 | 0-2 | 0-0 | 1 | 1 | 1 | 0 | 0 | 3 | 0 | 0 | 0 | 0 | -1 | | | | | | -1 | | |
| 13 | Lonnie Grayson | 05:40 | 2-5 | 0-1 | 0-0 | 1 | 1 | 1 | 2 | 4 | 0 | 0 | 1 | 0 | 0 | -4 | | | | | | -4 | | |
| 10 | Jacob Kessler | 06:55 | 0-2 | 0-1 | 0-0 | 0 | 0 | 0 | 2 | 0 | 0 | 0 | 1 | 0 | 0 | -14 | | | | | | -14 | | |
| 23 | Aaron Duhart | 16:15 | 1-6 | 0-2 | 0-0 | 1 | 1 | 1 | 2 | 3 | 0 | 0 | 0 | 1 | 0 | -12 | | | | | | -12 | | |
| 2 | Cayne Edwards | 04:28 | 0-0 | 0-0 | 0-0 | 0 | 2 | 2 | 0 | 0 | 0 | 0 | 0 | 0 | 0 | -6 | | | | | | -6 | | |
| 34 | John Miller | 00:00 | | | | | | | | | | | | | | | | | | | | | | |
| 5 | Mark Madden | 01:56 | 0-0 | 0-0 | 0-0 | 0 | 2 | 2 | 0 | 0 | 0 | 0 | 0 | 0 | 0 | | | | | | | | | |
| 12 | Nick Finke | 01:56 | 0-1 | 0-0 | 0-2 | 1 | 0 | 1 | 0 | 1 | 0 | 0 | 0 | 0 | 0 | | | | | | | | | |
| Team | | | | 2 | 2 | 4 | | | | | | | | | | | | | | | | | | |
| Totals | | 22-64 | 8-30 | 3-7 | 9 | 25 | 34 | 17 | 9 | 55 | 14 | 14 | 7 | 1 | 3 | -30 | | | | | | | | |

Technical Fouls: NONE

Miami (OH) - 85

| NO. | Name | Min | FG | | | 3P | | | FT | | | Rebounds | | | Fouls | | | TP | AS | TO | ST | Blocks | | +/- |
|--------|-------------------|-------|-------|-------|-----|-----|-----|-----|-----|-----|-----|----------|-----|-----|-------|-----|-----|----|----|----|----|--------|-----|-----|
| | | | M/A | M/A | M/A | M/A | M/A | M/A | M/A | M/A | M/A | M/A | M/A | M/A | M/A | M/A | M/A | | | | | M/A | M/A | |
| 13 | Dalonte Brown | 27:39 | 6-12 | 2-6 | 4-4 | 2 | 7 | 9 | 0 | 3 | 18 | 1 | 1 | 0 | 0 | 0 | 18 | | | | | | | |
| 14 | Bam Bowman | 21:10 | 9-11 | 0-1 | 0-0 | 4 | 4 | 8 | 1 | 2 | 18 | 1 | 0 | 0 | 0 | 0 | 15 | | | | | | | |
| 1 | Nike Sibande | 27:14 | 5-15 | 4-10 | 3-4 | 1 | 1 | 2 | 0 | 17 | 0 | 2 | 1 | 0 | 0 | 26 | | | | | | | | |
| 3 | Jalen Adaway | 05:23 | 1-4 | 1-4 | 0-0 | 0 | 3 | 3 | 1 | 3 | 2 | 1 | 2 | 0 | 0 | 15 | | | | | | | | |
| 12 | Darrian Ringo | 21:07 | 1-2 | 0-1 | 2-4 | 0 | 4 | 4 | 1 | 5 | 4 | 1 | 6 | 0 | 0 | 13 | | | | | | | | |
| 30 | Abdoulaye Harouna | 08:48 | 2-4 | 0-0 | 1-1 | 0 | 3 | 3 | 1 | 5 | 0 | 2 | 0 | 0 | 0 | 9 | | | | | | | | |
| 21 | Aleks Abrams | 15:43 | 1-4 | 0-0 | 0-0 | 4 | 5 | 9 | 1 | 2 | 1 | 0 | 2 | 0 | 0 | 12 | | | | | | | | |
| 2 | Mekhi Lairy | 15:46 | 3-7 | 1-5 | 0-0 | 0 | 0 | 0 | 0 | 7 | 2 | 2 | 0 | 0 | 0 | 14 | | | | | | | | |
| 5 | Precious Ayah | 03:07 | 0-0 | 0-0 | 0-0 | 0 | 3 | 3 | 0 | 0 | 0 | 1 | 0 | 0 | 0 | 3 | | | | | | | | |
| 15 | Milos Jovic | 16:42 | 1-2 | 1-1 | 0-0 | 0 | 3 | 3 | 0 | 3 | 3 | 0 | 0 | 0 | 1 | 12 | | | | | | | | |
| 20 | Benjamin Litteken | 03:07 | 0-1 | 0-1 | 0-0 | 0 | 0 | 0 | 1 | 0 | 0 | 0 | 0 | 0 | 0 | 3 | | | | | | | | |
| 22 | Elijah McNamara | 11:07 | 1-1 | 0-0 | 1-2 | 1 | 0 | 1 | 0 | 2 | 3 | 1 | 0 | 0 | 0 | 7 | | | | | | | | |
| 24 | Michael Ritchie | 03:07 | 2-3 | 1-2 | 0-1 | 0 | 0 | 0 | 0 | 1 | 5 | 0 | 0 | 0 | 0 | 3 | | | | | | | | |
| Team | | | | 1 | 2 | 3 | | | | | | | | | | | | | | | | | | |
| Totals | | 32-66 | 10-31 | 11-16 | 13 | 35 | 48 | 9 | 17 | 85 | 10 | 10 | 3 | 1 | 30 | | | | | | | | | |

Technical Fouls: NONE

| Biggest lead | MIA | | Points from Turnovers | MIA | | Period by Period Scoring | | |
|------------------|---------------|---------------|-----------------------|-----|--------------|--------------------------|-----|-----|
| | 2 (1st 19:16) | 32 (2nd 1:13) | | 21 | 9 | 1st | 2nd | TOT |
| Best Scoring Run | 5 (1st 1:55) | | 11 (2nd 14:55) | | MIA 26 29 55 | | | |
| Lead Changes | 2 | | MIA 40 45 85 | | | | | |
| Times Tied | 3 | | | | | | | |
| Time with Lead | 01:41 | 36:07 | | | | | | |

Official Basketball Box Score -- Game Totals -- Final Statistics
Miami (Ohio) vs Xavier
 11/28/18 6:30 p.m. at Cincinnati, Ohio (Cintas Center)

Miami (Ohio) 55 • 3-4

| # | Player | Total | | | 3-Ptr | | | Rebounds | | | PF | TP | A | TO | Blk | Stl | Min |
|----|----------------|-------|-----|-----|-------|----|-----|----------|-----|-----|----|----|---|----|-----|-----|-----|
| | | FG | FGA | FT | FTA | FG | FGA | FT | FTA | Off | | | | | | | |
| 13 | Brown, Dalonte | 3-8 | 1-5 | 0-0 | 3 | 5 | 8 | 2 | 7 | 0 | 1 | 0 | 0 | 0 | 32 | | |
| 14 | Bowman, Bam | 6-13 | 1-4 | 2-5 | 2 | 0 | 2 | 4 | 15 | 1 | 1 | 0 | 0 | 0 | 19 | | |
| 01 | Sibande, Nike | 3-14 | 2-7 | 0-0 | 3 | 4 | 7 | 1 | 8 | 2 | 2 | 0 | 0 | 0 | 30 | | |
| 03 | Adaway, Jalen | 1-3 | 0-1 | 0-0 | 1 | 2 | 3 | 1 | 2 | 0 | 1 | 0 | 0 | 0 | 23 | | |
| 12 | Ringo, Darrian | 1-5 | 0-2 | 0-0 | 1 | 2 | 3 | 2 | 3 | 3 | 1 | 2 | 0 | 0 | 20 | | |
| 02 | Lairy, Mekhi | 0-6 | 0-2 | 0-0 | 1 | 2 | 3 | 1 | 0 | 1 | 1 | 0 | 0 | 0 | 20 | | |
| 05 | Ayah, Precious | 0-0 | 0-0 | 0-0 | 1 | 0 | 1</ | | | | | | | | | | |

Official Basketball Box Score - Final
Purdue Fort Wayne at Miami (OH)
 12/09/18 Mott Hall, Oxford, Ohio
 2018-19 Men's Basketball

Game Time: 2:02 PM
 Game Duration: 1:55
 Attendance: 1,451

Officials: Bart Wegerke, Bryan Anslinger, Matt Morales

Official Basketball Box Score -- Game Totals -- Final Statistics
Miami vs Wright State
 12/15/18 7:00 PM at Wright State Nutter Center

Miami 65 - 5-4

| # | Player | Total | | | 3-Ptr | | | Rebounds | | | PF | TP | A | TO | Blk | Stl | Min |
|--------|-----------------------|-------|-----|----|-------|-----|-----|----------|-----|-------|----|----|----|----|-----|-----|-----|
| | | FG | FGA | FT | FTA | Off | Def | Off | Def | Total | | | | | | | |
| 13 | Brown, Dalonte | 4 | 11 | 1 | 4 | 0 | 0 | 2 | 3 | 2 | 9 | 1 | 1 | 0 | 0 | 34 | |
| 14 | Bowman, Bam | 7 | 12 | 3 | 4 | 1 | 2 | 4 | 3 | 7 | 3 | 18 | 0 | 1 | 0 | 28 | |
| 01 | Sibande, Nike | 3 | 12 | 1 | 6 | 1 | 2 | 1 | 6 | 7 | 1 | 8 | 5 | 3 | 0 | 37 | |
| 03 | Adaway, Jalen | 1 | 3 | 1 | 2 | 2 | 3 | 4 | 1 | 5 | 0 | 1 | 1 | 1 | 0 | 14 | |
| 12 | Ringo, Darrian | 2 | 5 | 0 | 1 | 5 | 2 | 0 | 3 | 5 | 2 | 3 | 0 | 0 | 0 | 20 | |
| 02 | Lairy, Mekhi | 2 | 3 | 1 | 1 | 0 | 1 | 2 | 1 | 5 | 1 | 1 | 0 | 0 | 0 | 18 | |
| 04 | Coleman-Lands, Isaiah | 2 | 4 | 2 | 4 | 0 | 0 | 0 | 0 | 1 | 6 | 2 | 0 | 0 | 0 | 19 | |
| 15 | Jovic, Milos | 0 | 0 | 0 | 0 | 0 | 1 | 1 | 0 | 0 | 0 | 0 | 0 | 0 | 0 | 1 | |
| 21 | Abrams, Aleks | 0 | 0 | 0 | 2 | 3 | 2 | 5 | 2 | 0 | 1 | 1 | 1 | 1 | 1 | 12 | |
| 22 | McNamara, Elijah | 0 | 0 | 0 | 0 | 0 | 0 | 0 | 0 | 0 | 0 | 0 | 0 | 0 | 0 | 3 | |
| 30 | Harouna, Abdoulaye | 3 | 4 | 2 | 2 | 0 | 1 | 1 | 4 | 9 | 0 | 2 | 0 | 1 | 1 | 14 | |
| Team | | | | | | | | | | | | | | | | | |
| Totals | | 24 | 54 | 11 | 23 | 6 | 15 | 16 | 22 | 38 | 18 | 65 | 11 | 13 | 2 | 2 | 200 |

FG % 1st Half: 12.24 50.0% 2nd half: 12.30 40.0% Game: 24.54 44.4%
 3FG % 1st Half: 5.11 45.5% 2nd half: 6.12 50.0% Game: 11.23 47.8%
 FT % 1st Half: 1.6 16.7% 2nd half: 5.9 55.6% Game: 6.15 40.0%

Wright State 62 - 4-5

| # | Player | Total | | | 3-Ptr | | | Rebounds | | | PF | TP | A | TO | Blk | Stl | Min |
|--------|---------------------|-------|-----|----|-------|-----|-----|----------|-----|-------|----|----|----|----|-----|-----|-----|
| | | FG | FGA | FT | FTA | Off | Def | Off | Def | Total | | | | | | | |
| 22 | ERNSTHAUSEN, Parker | 1 | 2 | 0 | 1 | 1 | 0 | 0 | 0 | 0 | 3 | 2 | 2 | 0 | 0 | 1 | 18 |
| 11 | LOVE, Loudon | 4 | 7 | 0 | 0 | 4 | 1 | 3 | 4 | 2 | 8 | 1 | 1 | 3 | 0 | 32 | |
| 01 | WAMPLER, Bill | 5 | 14 | 3 | 7 | 4 | 5 | 0 | 3 | 2 | 17 | 1 | 0 | 0 | 0 | 34 | |
| 03 | HUGHES, Mark | 1 | 3 | 0 | 2 | 0 | 1 | 5 | 6 | 2 | 2 | 4 | 2 | 2 | 1 | 28 | |
| 31 | GENTRY, Cole | 1 | 7 | 1 | 4 | 4 | 0 | 3 | 4 | 7 | 3 | 1 | 0 | 1 | 1 | 37 | |
| 04 | VEST, Alan | 1 | 3 | 1 | 2 | 3 | 1 | 4 | 1 | 4 | 0 | 1 | 0 | 1 | 0 | 21 | |
| 30 | POTTER, Skylar | 6 | 10 | 2 | 5 | 3 | 4 | 5 | 1 | 17 | 2 | 1 | 0 | 0 | 0 | 23 | |
| 15 | SMITH, Malachi | 1 | 2 | 0 | 0 | 2 | 0 | 1 | 1 | 0 | 4 | 0 | 1 | 0 | 0 | 7 | |
| Team | | | | | | | | | | | | | | | | | |
| Totals | | 20 | 48 | 7 | 21 | 15 | 22 | 8 | 20 | 28 | 12 | 62 | 13 | 9 | 5 | 5 | 200 |

FG % 1st Half: 7.25 28.0% 2nd half: 13.23 56.5% Game: 20.48 41.7%
 3FG % 1st Half: 3.14 21.4% 2nd half: 4.7 57.1% Game: 7.21 33.3%
 FT % 1st Half: 4.6 66.7% 2nd half: 11.16 68.8% Game: 15.22 68.2%

Officials: John Floyd, Greg Langsdorf, Todd Von Sossan
 Technical fouls: Miami-None, Wright State-None.
 Attendance: 4095

| Score by periods | 1st | 2nd | Total |
|------------------|-----|-----|-------|
| Miami | 30 | 35 | 65 |
| Wright State | 21 | 41 | 62 |

Purdue Fort Wayne - 79

| NO. | Name | Min | FG | | 3P | FT | Rebounds | | | Fouls | TP | AS | TO | ST | Blks | BS | BA | +/- | |
|--------|-----------------|-------|-----|-----|----|----|----------|----|-----|-------|----|----|----|----|------|----|-----|-----|----|
| | | | M-A | M-A | | | OR | DR | TOT | | | | | | | | | | |
| 11 | Dylan Carl | 29:09 | 2 | 4 | 1 | 1 | 0 | 1 | 1 | 3 | 5 | 0 | 3 | 2 | 0 | 1 | -14 | | |
| 13 | Matt Holba | 27:02 | 2 | 4 | 0 | 0 | 1 | 4 | 5 | 3 | 0 | 4 | 1 | 5 | 0 | 0 | -4 | | |
| 1 | Jarred Godfrey | 15:26 | 2 | 2 | 0 | 0 | 1 | 1 | 2 | 1 | 4 | 1 | 1 | 1 | 0 | 0 | 1 | | |
| 32 | Kason Harrell | 35:13 | 6 | 13 | 2 | 5 | 1 | 0 | 4 | 4 | 3 | 15 | 2 | 2 | 2 | 2 | -3 | | |
| 55 | John Konchar | 34:55 | 10 | 18 | 0 | 3 | 8 | 7 | 14 | 4 | 7 | 28 | 2 | 4 | 2 | 2 | -3 | | |
| 34 | Cameron Benford | 07:49 | 1 | 1 | 0 | 0 | 0 | 2 | 1 | 3 | 1 | 0 | 2 | 0 | 0 | 1 | 0 | | |
| 33 | Matt Weir | 16:29 | 2 | 3 | 1 | 2 | 2 | 2 | 2 | 3 | 7 | 3 | 1 | 0 | 0 | 0 | -3 | | |
| 10 | Dee Montgomery | 17:57 | 3 | 7 | 1 | 3 | 2 | 0 | 4 | 1 | 9 | 2 | 1 | 0 | 0 | 0 | -10 | | |
| 41 | Marcus DeBerry | 16:00 | 2 | 4 | 1 | 2 | 0 | 0 | 2 | 1 | 0 | 5 | 0 | 1 | 0 | 0 | 1 | | |
| Team | | | | | | | | | | | | | | | | | | | |
| Totals | | 30 | 56 | 6 | 18 | 13 | 17 | 11 | 28 | 39 | 19 | 18 | 79 | 11 | 17 | 7 | 5 | 3 | -6 |

Miami (OH) - 85

| NO. | Name | Min | FG | | 3P | FT | Rebounds | | | Fouls | TP | AS | TO | ST | Blks | BS | BA | +/- | | |
|--------|----------------------|-------|-----|-----|----|----|----------|----|-----|-------|----|----|----|----|------|----|----|-----|----|---|
| | | | M-A | M-A | | | OR | DR | TOT | | | | | | | | | | | |
| 13 | Dalonte Brown | 36:43 | 9 | 15 | 3 | 9 | 0 | 1 | 3 | 4 | 7 | 1 | 2 | 21 | 0 | 2 | 1 | 0 | 0 | 9 |
| 14 | Bam Bowman | 18:51 | 2 | 2 | 2 | 2 | 0 | 1 | 2 | 2 | 4 | 1 | 6 | 2 | 0 | 0 | 0 | 0 | 15 | |
| 1 | Nike Sibande | 31:45 | 8 | 15 | 4 | 10 | 4 | 6 | 1 | 3 | 4 | 14 | 24 | 0 | 1 | 1 | 1 | 2 | 2 | |
| 3 | Jalen Adaway | 28:57 | 3 | 6 | 0 | 1 | 1 | 2 | 0 | 6 | 0 | 2 | 7 | 2 | 0 | 1 | 0 | 0 | 2 | |
| 12 | Darrian Ringo | 32:07 | 4 | 11 | 2 | 4 | 3 | 6 | 0 | 1 | 1 | 3 | 5 | 13 | 7 | 4 | 2 | 1 | 3 | 6 |
| 21 | Aleks Abrams | 07:09 | 0 | 1 | 0 | 0 | 0 | 1 | 2 | 1 | 0 | 0 | 0 | 0 | 0 | 0 | 0 | 0 | -7 | |
| 5 | Precious Ayah | 03:57 | 0 | 0 | 0 | 0 | 1 | 0 | 1 | 2 | 0 | 0 | 0 | 0 | 0 | 0 | 0 | 0 | 0 | |
| 22 | Elijah McNamara | 09:21 | 1 | 4 | 1 | 3 | 0 | 0 | 0 | 0 | 1 | 3 | 0 | 0 | 0 | 1 | 0 | 0 | 0 | |
| 2 | Mekhi Lairy | 08:50 | 1 | 1 | 1 | 1 | 0 | 0 | 0 | 0 | 3 | 0 | 3 | 2 | 0 | 0 | 0 | 0 | 11 | |
| 4 | Isaiah Coleman-Lands | 13:39 | 2 | 4 | 2 | 3 | 0 | 1 | 1 | 0 | 4 | 8 | 0 | 1 | 1 | 0 | 0 | 0 | 0 | |
| 30 | Abdoulaye Harouna | 08:41 | 0 | 1 | 0 | 0 | 0 | 0 | 0 | 2 | 0 | 0 | 1 | 0 | 0 | 0 | 0 | 0 | -9 | |
| Team | | | | | | | | | | | | | | | | | | | | |
| Totals | | 30 | 60 | 15 | 35 | 10 | 19 | 9 | 18 | 27 | 18 | 19 | 85 | 14 | 10 | 6 | 3 | 5 | 6 | |

| Biggest lead | PFW | | MIA | | Points from Turnovers | Paint | Lead Changes | Times Tied | Time with Lead | Period by Period Scoring |
|--------------------------|--------------------------|---------------------------|-------|-----|-----------------------|-------|--------------|------------|----------------|--------------------------|
| | 1st | 2nd | 1st | 2nd | | | | | | |
| 6 (2 nd 8:48) | 12 | 12 | 12 | 12 | 7 | 14 | 7 | 4 | 05:59 | 44 35 79 |
| Best Scoring Run | 9 (2 nd 8:48) | 10 (2 nd 4:15) | | | 16 | 28 | 16 | 14 | 33:15 | 45 40 85 |
| Lead Changes | 7 | | | | 10 | 13 | 14 | 8 | | |
| Times Tied | 4 | | | | 14 | 8 | 14 | 8 | | |
| Time with Lead | 05:59 | | 33:15 | | 23 | 14 | 23 | 14 | | |

Technical Fouls: NONE

Official Basketball Box Score - Final
Miami (OH) at Northern Ky.
 12/19/18 B&B Arena, Highland Heights, Ky.
 2018-19 Men's Basketball

Game Time: 7:00 PM
 Game Duration: 1:56
 Attendance: 3,100

Officials: Edwin Young, Bill Ex, Brandon Cruz

Miami (OH) - 66

| NO. | Name | Min | FG | | 3P | FT | Rebounds | | | Fouls | TP | AS | TO | ST | Blks | BS | BA | +/- | |
|--------|----------------------|-------|-----|-----|----|----|----------|----|-----|-------|----|----|----|----|------|----|----|-----|--|
| | | | M-A | M-A | | | OR | DR | TOT | | | | | | | | | | |
| 13 | Dalonte Brown | 30:02 | 3 | 10 | 1 | 5 | 6 | 1 | 2 | 3 | 1 | 4 | 12 | 0 | 0 | 0 | 0 | -12 | |
| 14 | Bam Bowman | 21:32 | 1 | 1 | 0 | 2 | 4 | 1 | 2 | 4 | 6 | 0 | 2 | 0 | 1 | 0 | 0 | -6 | |
| 1 | Nike Sibande | 21:18 | 3 | 9 | 0 | 5 | 7 | 1 | 2 | 3 | 4 | 2 | 6 | 0 | 1 | 0 | 0 | -5 | |
| 3 | Jalen Adaway | 20:06 | 2 | 2 | 0 | 0 | 2 | 2 | 1 | 0 | 4 | 1 | 0 | 0 | 1 | 0 | 0 | -9 | |
| 12 | Darrian Ringo | 27:40 | 3 | 4 | 1 | 2 | 0 | 3 | 3 | 1 | 0 | 7 | 6 | 2 | 0 | 0 | 0 | -13 | |
| 2 | Mekhi Lairy | 12:20 | 1 | 4 | 0 | 1 | 1 | 1 | 1 | 3 | 0 | 1 | 0 | 0 | 0 | 0 | 0 | 7 | |
| 4 | Isaiah Coleman-Lands | 17:16 | 2 | 6 | 2 | 5 | 0 | 1 | 2 | 0 | 0 | 6 | 0 | 0 | 0 | 0 | 0 | -1 | |
| 21 | Aleks Abrams | 18:03 | 1 | 3 | 0 | 0 | 2 | 3 | 5 | 1 | 1 | 2 | 0 | 0 | 1 | 3 | 0 | 5 | |
| 30 | Abdoulaye Harouna | 21:20 | 3 | 7 | 1 | 2 | 3 | 4 | 1 | 4 | 10 | 1 | 0 | 0 | 0 | 0 | 0 | -3 | |
| 22 | Elijah McNamara | 10:23 | 1 | 2 | 0 | 1 | 2 | 0 | 1 | 2 | 0 | 1 | 3 | 0 | 0 | 0 | 0 | 7 | |
| Team | | | | | | | | | | | | | | | | | | | |
| Totals | | 20 | 51 | 6 | 25 | 20 | 22 | 30 | 14 | 17 | 66 | 9 | 10 | 3 | 6 | 0 | 0 | -6 | |

South Carolina St. - 55

| NO. | Name | Min | FG | | 3P | FT | Rebounds | | | Fouls | TP | AS | TO | ST | Blks | BS | BA | +/- | |
|-----|--------------------|-------|-----|-----|----|----|----------|----|-----|-------|----|----|----|----|------|----|----|-----|-----|
| | | | M-A | M-A | | | OR | DR | TOT | | | | | | | | | | |
| 1 | Armani Hill | 17:51 | 1 | 4 | 1 | 2 | 3 | 4 | 0 | 5 | 5 | 4 | 4 | 6 | 0 | 1 | 0 | 0 | 2 |
| 24 | Ian Kinard | 33:12 | 2 | 7 | 0 | 3 | 0 | 0 | 2 | 5 | 3 | 0 | 4 | 1 | 1 | 1 | 0 | 0 | -31 |
| 35 | Darnani Applewhite | 33:55 | 3 | 6 | 0 | 0 | 7 | 0 | 7 | 7 | 1 | 6 | 1 | | | | | | |

Official Basketball Box Score - Final
Evansville at Miami (OH)
 12/30/19 Mt. Hill, Oxford, Ohio
 2018-19 Men's Basketball

Game Time: 1:02 PM
 Game Duration: 1:51
 Attendance: 1,456

Official Basketball Box Score - Final
Central Mich. at Miami (OH)
 01/05/19 Mt. Hill, Oxford, Ohio
 2018-19 Men's Basketball

Game Time: 2:02 PM
 Game Duration: 1:58
 Attendance: 1,578

Officials: Brian McAnally, Kelly Pfeifer, Steve Hrabci

Officials: Frank Spencer, Gerak Williams, Darryl Smith

Evansville - 67

Record: 6-7

| NO. | Name | Min | FG | | 3P | | FT | | Rebounds | | Fouls | | TP | AS | TO | ST | Blocks | | +/- | |
|--------|---------------------|-----|-------|-------|------|-------|----|----|----------|----|-------|----|----|----|----|----|--------|----|-----|----|
| | | | M/A | A/A | M/A | A/A | OR | DR | OR | DR | PF | FF | | | | | BS | BA | | |
| 10 | Evan Kuhlman | F | 23:57 | 0-3 | 0-3 | 0-0 | 0 | 3 | 3 | 2 | 1 | 0 | 3 | 0 | 0 | 0 | 0 | 0 | 0 | -5 |
| 35 | John Hill | F | 29:33 | 4-9 | 0-2 | 0-0 | 1 | 8 | 9 | 2 | 1 | 8 | 1 | 0 | 1 | 0 | 0 | 0 | 0 | -3 |
| 1 | Narly Hill | G | 23:43 | 1-6 | 1-2 | 0-0 | 1 | 0 | 1 | 4 | 0 | 3 | 0 | 2 | 1 | 1 | 1 | 1 | 4 | |
| 21 | Shea Feehan | G | 30:23 | 4-8 | 3-5 | 5-6 | 0 | 0 | 0 | 1 | 3 | 16 | 1 | 1 | 0 | 1 | 1 | 1 | -3 | |
| 33 | K.J. Riley | G | 38:38 | 6-12 | 0-1 | 8-13 | 0 | 4 | 4 | 2 | 9 | 20 | 0 | 3 | 1 | 1 | 1 | 1 | -4 | |
| 5 | Shamar Givance | F | 11:24 | 2-3 | 0-1 | 0-0 | 0 | 1 | 1 | 0 | 2 | 4 | 1 | 1 | 0 | 0 | 0 | 0 | 0 | |
| 14 | Danius Chatkevicius | F | 18:14 | 3-5 | 0-0 | 2-4 | 1 | 3 | 4 | 1 | 2 | 8 | 2 | 3 | 0 | 2 | 2 | 5 | | |
| 30 | Noah Frederking | G | 05:39 | 0-0 | 0-0 | 0-0 | 0 | 0 | 0 | 0 | 3 | 0 | 0 | 1 | 0 | 0 | 0 | 0 | -4 | |
| 3 | Jawaun Newton | G | 18:29 | 3-3 | 0-0 | 2-2 | 0 | 4 | 4 | 3 | 1 | 8 | 0 | 2 | 1 | 0 | 0 | 0 | -5 | |
| Team | | | | | | | 4 | 4 | 4 | 0 | 0 | 0 | 0 | 0 | 0 | 0 | 0 | 0 | 0 | |
| Totals | | | | 23-49 | 4-14 | 17-25 | 3 | 27 | 30 | 18 | 19 | 67 | 8 | 13 | 4 | 5 | 5 | -3 | | |

Technical Fouls: NONE

Shooting By Period

| | | |
|---------|-------|-------|
| 1st FG% | 13-27 | 48.1% |
| 3PT% | 2-8 | 25.0% |
| FT% | 7-11 | 63.6% |
| 2nd FG% | 10-22 | 45.5% |
| 3PT% | 2-6 | 33.3% |
| FT% | 10-14 | 71.4% |
| GM FG% | 23-49 | 46.9% |
| 3PT% | 4-14 | 28.6% |
| FT% | 17-25 | 68.0% |

Dead Ball Rebounds: 4, 0

Central Mich. - 84

Record: 12-2

| NO. | Name | Min | FG | | 3P | | FT | | Rebounds | | Fouls | | TP | AS | TO | ST | Blocks | | +/- |
|--------|-----------------|-------|-------|-------|-------|-------|----|----|----------|----|-------|----|----|----|----|----|--------|----|-----|
| | | | M/A | A/A | M/A | A/A | OR | DR | OR | DR | PF | FF | | | | | BS | BA | |
| 5 | Rob Montgomery | F | 30:32 | 7-14 | 1-2 | 3-4 | 2 | 7 | 9 | 2 | 3 | 18 | 0 | 0 | 0 | 0 | 1 | 9 | |
| 14 | David Dileo | F | 34:53 | 4-11 | 3-10 | 0-0 | 1 | 5 | 6 | 11 | 11 | 0 | 2 | 0 | 0 | 1 | 0 | 0 | |
| 0 | Larry Austin Jr | G | 31:44 | 4-14 | 0-1 | 2-8 | 6 | 3 | 9 | 4 | 7 | 10 | 4 | 1 | 2 | 0 | 2 | 0 | |
| 2 | Shawn Roundtree | G | 34:01 | 5-7 | 2-2 | 3-6 | 0 | 2 | 2 | 1 | 2 | 15 | 7 | 2 | 1 | 0 | 0 | 1 | |
| 20 | Kevin McKay | G | 22:43 | 2-4 | 0-1 | 0-1 | 1 | 4 | 5 | 1 | 4 | 1 | 3 | 1 | 0 | 0 | 0 | 12 | |
| 24 | Romelo Burrell | 09:21 | 1-1 | 0-0 | 1-1 | 0 | 1 | 1 | 0 | 1 | 3 | 0 | 0 | 0 | 0 | 0 | 0 | 5 | |
| 11 | Innocent Nwoko | 04:21 | 1-1 | 0-0 | 2-2 | 1 | 0 | 1 | 0 | 1 | 4 | 0 | 0 | 0 | 0 | 0 | 0 | 0 | |
| 22 | Matt Beachler | 17:41 | 4-7 | 2-5 | 0-0 | 0 | 7 | 7 | 1 | 1 | 10 | 1 | 1 | 1 | 1 | 0 | 0 | 9 | |
| 23 | Dallas Morgan | 14:44 | 2-3 | 2-3 | 3-6 | 0 | 1 | 1 | 4 | 3 | 9 | 2 | 1 | 1 | 0 | 0 | 0 | -2 | |
| Team | | | | | | | 0 | 1 | 1 | 0 | 0 | 0 | 0 | 0 | 0 | 0 | 0 | 0 | |
| Totals | | | | 30-62 | 10-24 | 14-28 | 11 | 31 | 42 | 18 | 20 | 84 | 15 | 10 | 5 | 2 | 3 | 7 | |

Technical Fouls: Dileo 2nd 10:29

Shooting By Period

| | | |
|---------|-------|-------|
| 1st FG% | 15-29 | 51.7% |
| 3PT% | 6-11 | 54.5% |
| FT% | 3-8 | 37.5% |
| 2nd FG% | 15-33 | 45.5% |
| 3PT% | 4-13 | 30.8% |
| FT% | 11-20 | 55% |
| GM FG% | 30-62 | 48.4% |
| 3PT% | 10-24 | 41.7% |
| FT% | 14-28 | 50.0% |

Dead Ball Rebounds: 6, 0

Miami (OH) - 70

Record: 8-6

| NO. | Name | Min | FG | | 3P | | FT | | Rebounds | | Fouls | | TP | AS | TO | ST | Blocks | | +/- |
|--------|-------------------|-------|-------|-------|------|-------|----|----|----------|----|-------|----|----|----|----|----|--------|----|-----|
| | | | M/A | A/A | M/A | A/A | OR | DR | OR | DR | PF | FF | | | | | BS | BA | |
| 22 | Elijah McNamara | F | 12:26 | 2-4 | 0-0 | 0-0 | 0 | 2 | 2 | 0 | 0 | 4 | 1 | 0 | 0 | 0 | 0 | 0 | 1 |
| 14 | Bam Bowman | C | 31:45 | 3-7 | 0-1 | 2-2 | 7 | 6 | 13 | 2 | 4 | 8 | 1 | 1 | 0 | 2 | 1 | 9 | |
| 1 | Nike Sibande | G | 25:04 | 2-13 | 2-7 | 0-0 | 0 | 2 | 2 | 3 | 0 | 6 | 1 | 1 | 1 | 2 | 0 | -2 | |
| 2 | Mekhi Lairy | G | 37:21 | 5-11 | 0-3 | 4-4 | 2 | 2 | 4 | 2 | 3 | 14 | 4 | 2 | 1 | 0 | 0 | 6 | |
| 3 | Jalen Adaway | G | 22:13 | 3-5 | 1-2 | 0-1 | 0 | 4 | 4 | 3 | 1 | 7 | 0 | 0 | 0 | 0 | 0 | -3 | |
| 15 | Milos Jovic | 03:43 | 0-0 | 0-0 | 0-0 | 0 | 0 | 0 | 0 | 0 | 0 | 0 | 1 | 0 | 0 | 0 | 0 | -5 | |
| 13 | Dalonte Brown | 29:21 | 5-15 | 2-8 | 4-6 | 1 | 3 | 4 | 3 | 4 | 16 | 0 | 3 | 0 | 0 | 0 | 0 | 2 | |
| 12 | Darrian Ringo | 19:51 | 2-4 | 0-1 | 3-5 | 1 | 3 | 4 | 1 | 4 | 7 | 1 | 2 | 4 | 0 | 1 | 1 | | |
| 30 | Abdoulaye Harouna | 11:48 | 2-2 | 1-1 | 3-4 | 0 | 1 | 1 | 4 | 2 | 8 | 1 | 3 | 0 | 0 | 0 | 0 | 12 | |
| 21 | Aleks Abrams | 06:28 | 0-2 | 0-0 | 0-0 | 2 | 3 | 5 | 1 | 0 | 0 | 1 | 0 | 1 | 1 | 2 | -6 | | |
| Team | | | | | | | 4 | 1 | 5 | 0 | 0 | 0 | 0 | 0 | 0 | 0 | 0 | 0 | |
| Totals | | | | 24-63 | 6-23 | 16-22 | 17 | 27 | 44 | 19 | 18 | 70 | 10 | 13 | 7 | 5 | 3 | -6 | |

Technical Fouls: Sibande 2nd 6:52

Shooting By Period

| | | |
|---------|-------|-------|
| 1st FG% | 11-32 | 34.4% |
| 3PT% | 5-15 | 33.3% |
| FT% | 4-5 | 80% |
| 2nd FG% | 13-31 | 41.9% |
| 3PT% | 1-8 | 12.5% |
| FT% | 12-17 | 70.6% |
| GM FG% | 24-63 | 38.1% |
| 3PT% | 6-23 | 26.1% |
| FT% | 16-22 | 72.7% |

Dead Ball Rebounds: 1, 0

Miami (OH) - 77

Record: 8-6

| NO. | Name | Min | FG | | 3P | | FT | | Rebounds | | Fouls | | TP | AS | TO | ST | Blocks | | +/- |
|--------|-------------------|-------|-------|-------|-------|-------|----|----|----------|----|-------|----|----|----|----|----|--------|----|-----|
| | | | M/A | A/A | M/A | A/A | OR | DR | OR | DR | PF | FF | | | | | BS | BA | |
| 13 | Dalonte Brown | F | 34:12 | 8-19 | 4-13 | 2-2 | 1 | 4 | 5 | 1 | 1 | 22 | 1 | 1 | 1 | 0 | 0 | -6 | |
| 14 | Bam Bowman | C | 28:17 | 3-5 | 0-0 | 0-2 | 5 | 4 | 9 | 4 | 1 | 6 | 2 | 1 | 0 | 2 | 0 | -3 | |
| 1 | Nike Sibande | G | 37:57 | 5-19 | 3-12 | 4-6 | 1 | 5 | 6 | 3 | 5 | 17 | 0 | 4 | 0 | 0 | 0 | -3 | |
| 3 | Jalen Adaway | G | 37:15 | 2-4 | 1-2 | 3-4 | 1 | 12 | 13 | 2 | 2 | 8 | 0 | 1 | 1 | 0 | 0 | -6 | |
| 12 | Darrian Ringo | G | 29:28 | 3-7 | 0-2 | 2-2 | 0 | 1 | 1 | 4 | 4 | 8 | 7 | 0 | 0 | 1 | 1 | -3 | |
| 21 | Aleks Abrams | 02:52 | 0-0 | 0-0 | 0-0 | 0 | 0 | 0 | 0 | 0 | 0 | 0 | 0 | 0 | 0 | 0 | 0 | -2 | |
| 22 | Elijah McNamara | 04:09 | 1-1 | 1-1 | 0-0 | 0 | 0 | 0 | 0 | 0 | 3 | 0 | 0 | 0 | 0 | 0 | 0 | -4 | |
| 15 | Milos Jovic | 00:42 | 0-0 | 0-0 | 0-0 | 0 | 0 | 0 | 0 | 0 | 0 | 0 | 0 | 0 | 0 | 0 | 0 | -1 | |
| 2 | Mekhi Lairy | 22:03 | 4-7 | 1-2 | 4-6 | 0 | 0 | 1 | 5 | 4 | 13 | 2 | 0 | 0 | 0 | 0 | 0 | -1 | |
| 30 | Abdoulaye Harouna | 03:05 | 0-0 | 0-0 | 0-0 | 0 | 1 | 1 | 1 | 0 | 0 | 0 | 0 | 0 | 0 | 0 | 0 | -6 | |
| Team | | | | | | | 0 | 1 | 1 | 0 | 0 | 0 | 0 | 0 | 0 | 0 | 0 | 0 | |
| Totals | | | | 26-62 | 10-32 | 15-22 | 8 | 28 | 36 | 21 | 17 | 77 | 12 | 9 | 2 | 3 | 2 | -7 | |

Technical Fouls: Sibande 2nd 9:48

Shooting By Period

| | | |
|---------|-------|-------|
| 1st FG% | 13-28 | 46.4% |
| 3PT% | 6-16 | 37.5% |
| FT% | 1-4 | 25% |
| 2nd FG% | 13-34 | 38.2% |
| 3PT% | 4-18 | 25.0% |
| FT% | 14-18 | 77.8% |
| GM FG% | 26-62 | 41.9% |
| 3PT% | 10-32 | 31.3% |
| FT% | 15-22 | 68.2% |

Dead Ball Rebounds: 4, 0

| EVA | | MIA | |
|------------------|---------------|----------------|--|
| Biggest lead | 7 (2nd 17:03) | 6 (2nd 11:43) | |
| Best Scoring Run | 8 (2nd 5:10) | 12 (2nd 12:50) | |
| Lead Changes | 4 | | |
| Times Tied | 12 | | |
| Time with Lead | 16:44 | 15:36 | |

| Points from Turnovers | Paint | Second Chance | Fast Breaks | Bench | Period by Period Scoring | | |
|-----------------------|-------|---------------|-------------|-------|--------------------------|-----|-----|
| | | | | | 1st | 2nd | TOT |
| 16 | 36 | 2 | 14 | 35 | 32 | 67 | |
| 10 | 20 | 1 | 14 | 31 | 39 | 70 | |

| Biggest lead | CMU | | MIA | |
|------------------|---------------|---------------|---------------|--|
| | 12 (2nd 8:16) | 2 (1st 14:20) | 2 (1st 14:20) | |
| Best Scoring Run | 7 (1st 4:04) | 6 (1st 14:20) | | |
| Lead Changes | 2 | | | |
| Times Tied | 2 | | | |
| Time with Lead | 35:38 | 00:59 | | |

| Points from Turnovers | Paint | Second Chance | Fast Breaks | Bench | Period by Period Scoring | | |
|-----------------------|-------|---------------|-------------|-------|--------------------------|-----|-----|
| | | | | | 1st | 2nd | TOT |
| 6 | 38 | 3 | 19 | 39 | 45 | 84 | |
| 9 | 30 | 8 | 12 | 33 | 44 | 77 | |

Official Basketball Box Score - Final
Northern Illinois at Miami (OH)
 01/28/19 Mt. Hill, Oxford, Ohio
 2018-19 Men's Basketball

Game Time: 7:02 PM
 Game Duration: 1:48
 Attendance: 1,611

Officials: Bryan Anstinger, Matt Mrazek, Bret Weigand

Northern Illinois - 83

Record: 9-6

| NO. | Name | Min | FG | | 3P | | FT | | Rebounds | | Fouls | | TP | AS | TO</ |
|-----|------|-----|----|--|----|--|----|--|----------|--|-------|--|----|----|------|
|-----|------|-----|----|--|----|--|----|--|----------|--|-------|--|----|----|------|

Official Basketball Box Score -- Game Totals -- Final Statistics
Miami (OH) vs Western Michigan
2/16/19 2:00 p.m. at Kalamazoo, Mich. (University Arena)

Miami (OH) 79 - 13-12, 5-7 MAC

| # | Player | Total | | | 3-Ptr | | | Rebounds | | | PF | TP | A | TO | Blk | Stl | Min |
|----|-------------------|-------|-----|----|-------|-----|-----|----------|----|----|----|----|----|----|-----|-----|-----|
| | | FG | FGA | FT | FTA | Off | Def | Total | | | | | | | | | |
| 01 | Nike Sibande | 5 | 16 | 3 | 8 | 2 | 2 | 3 | 5 | 8 | 1 | 15 | 2 | 0 | 0 | 1 | 39 |
| 02 | Mekhi Lairy | 1 | 6 | 1 | 2 | 0 | 0 | 1 | 0 | 1 | 2 | 3 | 1 | 2 | 0 | 0 | 17 |
| 13 | Dalonte Brown | 5 | 11 | 5 | 9 | 2 | 7 | 9 | 3 | 17 | 0 | 1 | 0 | 1 | 0 | 1 | 30 |
| 14 | Bam Bowman | 2 | 8 | 0 | 4 | 1 | 2 | 3 | 4 | 6 | 1 | 3 | 0 | 0 | 0 | 39 | |
| 30 | Abdoulaye Harouna | 5 | 9 | 4 | 5 | 3 | 3 | 0 | 2 | 2 | 4 | 17 | 1 | 2 | 0 | 0 | 24 |
| 03 | Jalen Adaway | 4 | 6 | 0 | 0 | 6 | 7 | 1 | 12 | 13 | 4 | 14 | 2 | 1 | 0 | 0 | 32 |
| 05 | Precious Ayah | 0 | 0 | 0 | 0 | 0 | 0 | 0 | 0 | 0 | 0 | 0 | 0 | 0 | 0 | 5 | |
| 12 | Darrian Ringo | 3 | 10 | 0 | 3 | 1 | 1 | 2 | 3 | 4 | 7 | 4 | 4 | 1 | 2 | 28 | |
| 21 | Aleks Abrams | 0 | 0 | 0 | 0 | 0 | 0 | 1 | 0 | 1 | 1 | 0 | 0 | 0 | 0 | 5 | |
| 22 | Elijah McNamara | 0 | 1 | 0 | 1 | 0 | 0 | 1 | 1 | 0 | 0 | 0 | 0 | 0 | 0 | 4 | |
| | Team | | | | | | | | | | | | | | | | |
| | Totals | 25 | 67 | 13 | 32 | 16 | 20 | 10 | 33 | 43 | 23 | 79 | 11 | 14 | 1 | 4 | 223 |

FG % 1st Half: 10-28 35.7% 2nd half: 11-29 37.9% OT: 4-10 40.0% Game: 25-67 37.3% Deadball Rebounds 2.1
3FG % 1st Half: 7-14 50.0% 2nd half: 3-11 27.3% OT: 3-7 42.9% Game: 13-32 40.6%
FT % 1st Half: 6-7 85.7% 2nd half: 10-13 76.9% OT: 0-0 0.0% Game: 16-20 80.0%

Western Michigan 84 - 8-18, 2-11 MAC

| # | Player | Total | | | 3-Ptr | | | Rebounds | | | PF | TP | A | TO | Blk | Stl | Min |
|----|----------------------|-------|-----|----|-------|-----|-----|----------|----|----|----|----|----|----|-----|-----|-----|
| | | FG | FGA | FT | FTA | Off | Def | Total | | | | | | | | | |
| 03 | DAVIS, Josh | 2 | 8 | 0 | 2 | 1 | 1 | 0 | 4 | 4 | 5 | 5 | 0 | 0 | 0 | 24 | |
| 12 | FLOWERS, Michael | 3 | 12 | 1 | 6 | 7 | 9 | 0 | 4 | 4 | 2 | 14 | 4 | 4 | 1 | 2 | 37 |
| 15 | EMILIAN, Patrick | 2 | 4 | 2 | 4 | 0 | 0 | 0 | 0 | 0 | 0 | 6 | 0 | 0 | 1 | 12 | |
| 20 | BoyerRichard_William | 5 | 10 | 4 | 5 | 2 | 2 | 0 | 3 | 3 | 1 | 16 | 0 | 1 | 1 | 0 | 33 |
| 50 | DUGAN, Seth | 4 | 7 | 0 | 0 | 0 | 1 | 9 | 10 | 3 | 8 | 2 | 4 | 1 | 0 | 43 | |
| 01 | HUSTON, DJ | 1 | 1 | 1 | 1 | 2 | 0 | 2 | 2 | 3 | 4 | 2 | 1 | 0 | 3 | 13 | |
| 04 | PRINTY, Jared | 1 | 5 | 1 | 4 | 2 | 2 | 0 | 2 | 2 | 5 | 1 | 0 | 1 | 0 | 29 | |
| 11 | WILKINS, Kawanise | 10 | 13 | 1 | 2 | 5 | 9 | 0 | 7 | 7 | 4 | 26 | 2 | 0 | 0 | 31 | |
| 32 | CLIFFORD, TJ | 0 | 0 | 0 | 0 | 0 | 1 | 1 | 1 | 0 | 0 | 0 | 0 | 0 | 0 | 2 | |
| | Team | | | | | | | | | | | | | | | | |
| | Totals | 28 | 60 | 10 | 24 | 18 | 25 | 3 | 34 | 37 | 21 | 84 | 11 | 11 | 5 | 5 | 224 |

FG % 1st Half: 9-27 33.3% 2nd half: 13-24 54.2% OT: 6-9 66.7% Game: 28-60 46.7% Deadball Rebounds 2
3FG % 1st Half: 5-14 35.7% 2nd half: 4-8 50.0% OT: 1-2 50.0% Game: 10-24 41.7%
FT % 1st Half: 5-7 71.4% 2nd half: 10-13 76.9% OT: 3-5 60.0% Game: 18-25 72.0%

Officials: Jim Schipper, Kevin Ferguson, Brad Clauss
Technical fouls: Miami (OH)-None. Western Michigan-None.
Attendance: 2127
WMU #03 foul out 3:35 2nd half

| Score by periods | 1st | 2nd | OT | Total |
|------------------|-----|-----|----|-------|
| Miami (OH) | 33 | 35 | 11 | 79 |
| Western Michigan | 28 | 40 | 16 | 84 |

Official Basketball Box Score - Final
Ball St. at Miami (OH)
02/16/19 Ball St. Hall, Oxford, Ohio
2018-19 Men's Basketball

Game Time: 7:02 PM
Game Duration: 1:55
Attendance: 1,871

Officials: Frank Spencer, Edw in Young, John Hampton

Ball St. - 66

Record: 14-12 (5-8)

| NO. | Name | Min | FG | | 3P | | FT | | Rebounds | | Fouls | | TP | AS | TO | ST | Blocks | | +/- | |
|-----|----------------|---------|-----|-----|-----|-----|----|----|----------|----|-------|----|----|----|----|----|--------|---|-----|----|
| | | | M-A | M-A | M-A | M-A | OR | DR | PF | FD | BS | BA | | | | | | | | |
| 14 | Kyle Mallers | F 24:50 | 3 | 7 | 1 | 4 | 0 | 0 | 1 | 6 | 7 | 3 | 0 | 7 | 1 | 3 | 0 | 1 | 2 | -8 |
| 25 | Tahjai Teague | F 24:48 | 1 | 10 | 0 | 5 | 3 | 4 | 1 | 7 | 8 | 3 | 3 | 5 | 0 | 1 | 3 | 1 | 0 | -2 |
| 24 | Trey Moses | C 32:37 | 4 | 5 | 0 | 0 | 0 | 0 | 2 | 4 | 6 | 4 | 3 | 8 | 3 | 1 | 2 | 0 | 0 | -1 |
| 1 | K.J. Walton | G 29:25 | 3 | 9 | 0 | 1 | 5 | 6 | 1 | 1 | 2 | 2 | 4 | 11 | 1 | 1 | 4 | 0 | 1 | -6 |
| 2 | Taylor Persons | G 29:30 | 5 | 13 | 1 | 6 | 5 | 8 | 0 | 2 | 2 | 2 | 5 | 16 | 2 | 5 | 1 | 0 | -1 | |
| 12 | Brachen Hazen | G 23:40 | 4 | 6 | 1 | 1 | 0 | 2 | 5 | 7 | 1 | 1 | 9 | 0 | 2 | 1 | 0 | 0 | 1 | |
| 20 | Austin Nehls | G 16:51 | 2 | 4 | 2 | 2 | 2 | 0 | 1 | 1 | 2 | 1 | 8 | 1 | 0 | 0 | 0 | 0 | 4 | |
| 3 | Josh Thompson | G 18:19 | 0 | 2 | 0 | 2 | 2 | 4 | 0 | 0 | 0 | 0 | 2 | 2 | 2 | 0 | 0 | 0 | 3 | |
| | Team | | | | | | | | | | | | | | | | | | | |
| | Totals | | 22 | 56 | 5 | 23 | 17 | 26 | 7 | 27 | 34 | 17 | 19 | 66 | 10 | 13 | 14 | 2 | 4 | -3 |

| Shooting By Period | |
|--------------------------|-------------|
| 1st FG% | 12-30 40.0% |
| 3PT% | 3-11 27.3% |
| FT% | 8-10 80% |
| 2nd FG% | 10-26 38.5% |
| 3PT% | 2-12 16.7% |
| FT% | 9-16 56.3% |
| GM FG% | 22-56 39.3% |
| 3PT% | 5-23 21.7% |
| FT% | 17-26 65.4% |
| Dead Ball Rebounds: 5, 0 | |

Miami (OH) - 69

Record: 14-12 (6-7)

| NO. | Name | Min | FG | | 3P | | FT | | Rebounds | | Fouls | | TP | AS | TO | ST | Blocks | | +/- | |
|-----|-------------------|---------|-----|-----|-----|-----|----|----|----------|----|-------|----|----|----|----|----|--------|---|-----|----|
| | | | M-A | M-A | M-A | M-A | OR | DR | PF | FD | BS | BA | | | | | | | | |
| 13 | Dalonte Brown | F 01:31 | 0 | 0 | 0 | 0 | 0 | 0 | 0 | 1 | 0 | 0 | 0 | 0 | 0 | 0 | 0 | 0 | 0 | -1 |
| 14 | Bam Bowman | C 27:44 | 3 | 10 | 1 | 4 | 5 | 6 | 1 | 7 | 8 | 3 | 12 | 1 | 4 | 1 | 1 | 1 | 4 | |
| 1 | Nike Sibande | G 32:04 | 4 | 10 | 3 | 7 | 6 | 8 | 0 | 2 | 2 | 3 | 5 | 7 | 2 | 3 | 1 | 1 | 3 | |
| 12 | Darrian Ringo | G 31:07 | 1 | 7 | 0 | 1 | 0 | 0 | 0 | 2 | 2 | 4 | 1 | 2 | 3 | 5 | 2 | 1 | 0 | |
| 30 | Abdoulaye Harouna | G 20:40 | 1 | 6 | 1 | 3 | 4 | 4 | 0 | 4 | 4 | 3 | 2 | 7 | 3 | 3 | 0 | 0 | 9 | |
| 5 | Precious Ayah | G 27:52 | 5 | 8 | 1 | 2 | 0 | 0 | 5 | 8 | 13 | 2 | 11 | 0 | 1 | 0 | 1 | 0 | 7 | |
| 3 | Jalen Adaway | G 23:41 | 3 | 6 | 0 | 1 | 1 | 2 | 0 | 2 | 2 | 0 | 1 | 7 | 0 | 0 | 0 | 0 | -8 | |
| 21 | Aleks Abrams | G 12:16 | 1 | 1 | 0 | 0 | 0 | 0 | 1 | 1 | 2 | 2 | 2 | 0 | 0 | 0 | 0 | 0 | -1 | |
| 2 | Mekhi Lairy | G 15:00 | 3 | 4 | 1 | 2 | 2 | 2 | 2 | 2 | 2 | 1 | 9 | 1 | 0 | 0 | 0 | 0 | 3 | |
| 15 | Milos Jovic | G 08:05 | 1 | 1 | 0 | 0 | 0 | 0 | 0 | 1 | 1 | 0 | 2 | 0 | 1 | 0 | 0 | 0 | 0 | |
| | Team | | | | | | | | | | | | | | | | | | | |
| | Totals | | 22 | 53 | 7 | 20 | 18 | 22 | 7 | 31 | 38 | 19 | 17 | 69 | 10 | 17 | 6 | 4 | 2 | 3 |

| Shooting By Period | |
|--------------------------|-------------|
| 1st FG% | 17-32 53.1% |
| 3PT% | 4-10 40.0% |
| FT% | 3-6 50% |
| 2nd FG% | 17-37 45.9% |
| 3PT% | 3-10 30.0% |
| FT% | 15-16 93.8% |
| GM FG% | 22-53 41.5% |
| 3PT% | 7-20 35.0% |
| FT% | 18-22 81.8% |
| Dead Ball Rebounds: 1, 0 | |

Technical Fouls: NONE

| | BSU | | MIA | | Points from | | Turnovers | | Paint | | Period by Period Scoring | | |
|------------------|---------------|----------------|-----|-----|-------------|-----|-----------|-----|-------|-----|--------------------------|--|--|
| | 1st | 2nd | 1st | 2nd | 1st | 2nd | 1st | 2nd | 1st | 2nd | TOT | | |
| Biggest lead | 4 (1st 18:53) | 15 (2nd 14:47) | | | 15 | 15 | 35 | 31 | 66 | | | | |
| Best Scoring Run | 11 (2nd 2:27) | 12 (2nd 14:47) | | | 11 | 7 | 41 | 28 | 69 | | | | |
| Lead Changes | 1 | | | | 11 | 7 | | | | | | | |
| Times Tied | 1 | | | | 12 | 6 | | | | | | | |
| Time with Lead | 02:46 | 36:39 | | | 19 | 31 | | | | | | | |

Official Basketball Box Score -- Game Totals -- Final Statistics
Miami (OH) vs Akron
2/23/19 2:00 PM at Akron, Ohio (James A. Rhodes Arena)

Miami (OH) 58 - 14-13 (6-8 MAC)

| # | Player | Total | | | 3-Ptr | | | Rebounds | | | PF | TP | A | TO | Blk | Stl | Min |
|----|-------------------|-------|-----|----|-------|-----|-----|----------|----|----|----|----|---|----|-----|-----|-----|
| | | FG | FGA | FT | FTA | Off | Def | Total | | | | | | | | | |
| 01 | Nike Sibande | 1 | 8 | 0 | 4 | 1 | 2 | 6 | 8 | 1 | 3 | 1 | 4 | 0 | 0 | 3 | 31 |
| 12 | Darrian Ringo | 6 | 10 | 0 | 2 | 0 | 1 | 2 | 2 | 4 | 2 | 12 | 4 | 3 | 0 | 2 | 31 |
| 13 | Dalonte Brown | 1 | 6 | 0 | 4 | 3 | 4 | 7 | 1 | 6 | 0 | 1 | 1 | 1 | 1 | 19 | |
| 14 | Bam Bowman | 1 | 5 | 0 | 1 | 3 | 4 | 0 | 0 | 0 | 4 | 5 | 0 | 1 | 1 | 0 | 19 |
| 30 | Abdoulaye Harouna | 4 | 8 | 2 | 5 | 3 | 3 | 3 | 13 | 2 | 1 | 0 | 1 | 0 | 1 | 20 | |
| 02 | Mekhi Lairy | 0 | 2 | 0 | 1 | 1 | 2 | 3 | 0 | 0 | 1 | 0 | 1 | 0 | 0 | 5 | |
| 03 | Jalen Adaway | 2 | 10 | 1 | 3 | 1 | 2 | 0 | 2 | 2 | 3 | 6 | 0 | 1 | 0 | 25 | |
| 05 | Precious Ayah | 1 | 3 | 0 | 0 | 0 | 0 | 2 | 2 | 2 | 2 | 1 | 0 | 0 | 0 | 14 | |
| 21 | Aleks Abrams | 2 | 5 | 0 | 2 | 3 | 6 | 4 | 1 | 1 | 6 | 0 | 0 | 0 | 2 | 20 | |
| 33 | Milos Jovic | 2 | 4 | 1 | 2 | 0 | 2 | 3 | 2 | 5 | 0 | 1 | 0 | 0 | 1 | 16 | |
| | Team | | | | | | | | | | | | | | | | |
| | Totals | 20 | 61 | 4 | 22 | 14 | 22 | 15 | 27 | 42 | 22 | 58 | 8 | 13 | 4 | 7 | 200 |

FG % 1st Half: 10-35 28.6% 2nd half: 10-26 38.5% Game: 20-61 32.8% Deadball Rebounds 2
3FG % 1st Half: 1-10 10.0% 2nd half: 3-

Official Basketball Box Score - Final
Buffalo at Miami (OH)
 03/01/19 Millt Hall, Oxford, Ohio
 2018-19 Men's Basketball

Game Time: 8:05 PM
 Game Duration: 2:00
 Attendance: 3,025

Official Basketball Box Score - Final
Kent St. at Miami (OH)
 03/05/19 Millt Hall, Oxford, Ohio
 2018-19 Men's Basketball

Game Time: 7:02 PM
 Game Duration: 1:52
 Attendance: 2,343

Officials: Bart Wegerle, Darryl Smith, Jabir Walker

Officials: Bryan Anslinger, Brent Hampton, Eli Phillips

Buffalo - 77 Record: 26-3 (14-2)

| NO. | Name | Min | FG | | 3P | | FT | | Rebounds | | Fouls | | TP | AS | TO | ST | Blocks | | +/- |
|---------------|--------------------|---------|-------|-------|------|-----|------|-----|----------|----|-------|----|----|----|----|----|--------|----|-----|
| | | | M-A | M-A | M-A | M-A | OR | DR | OR | DR | PF | FD | | | | | BS | BA | |
| 1 | Montell McRae | F 15:50 | 2-3 | 1-2 | 0-0 | 1-2 | 3-0 | 0-0 | 5 | 0 | 1 | 1 | 1 | 1 | 0 | 0 | 0 | 0 | 20 |
| 2 | Jeremy Harris | G 31:56 | 3-10 | 1-6 | 1-2 | 0-4 | 4-1 | 1-1 | 8 | 4 | 4 | 3 | 0 | 0 | 0 | 0 | 0 | 0 | 4 |
| 3 | Jayvon Graves | G 25:42 | 5-6 | 3-4 | 0-2 | 3-2 | 5-2 | 1-1 | 13 | 1 | 3 | 0 | 1 | 0 | 0 | 0 | 0 | 0 | 5 |
| 4 | Davonta Jordan | G 35:07 | 5-11 | 2-5 | 0-2 | 0-5 | 5-4 | 4-4 | 12 | 6 | 2 | 2 | 1 | 0 | 0 | 0 | 0 | 0 | 14 |
| 5 | CJ Massinburg | G 32:43 | 7-17 | 1-7 | 5-8 | 3-7 | 10-2 | 5-2 | 20 | 4 | 1 | 0 | 0 | 0 | 0 | 0 | 0 | 0 | 18 |
| 22 | Dontay Caruthers | | 20:26 | 1-3 | 0-1 | 1-1 | 0-5 | 5-4 | 1 | 3 | 1 | 1 | 2 | 0 | 0 | 0 | 0 | 0 | 14 |
| 11 | Jeenathan Williams | | 11:00 | 1-3 | 1-1 | 0-0 | 3-1 | 4-1 | 1 | 3 | 0 | 0 | 0 | 0 | 0 | 0 | 0 | 0 | 15 |
| 33 | Nick Perkins | | 25:08 | 5-14 | 2-8 | 1-2 | 3-2 | 5-3 | 4 | 13 | 0 | 0 | 0 | 1 | 0 | 0 | 0 | 0 | -13 |
| 10 | Ronaldo Segu | | 02:08 | 0-1 | 0-0 | 0-0 | 0-0 | 0-0 | 0 | 0 | 0 | 0 | 0 | 0 | 0 | 0 | 0 | 0 | -7 |
| Team | | | | | | | | | 1 | 2 | 3 | | | | | | | | |
| Totals | | | 29-68 | 11-34 | 8-17 | 14 | 30 | 44 | 17 | 77 | 16 | 13 | 8 | 4 | 3 | 8 | | | |

Technical Fouls: NONE

Shooting By Period

| | | |
|---------|-------|-------|
| 1st FG% | 15-31 | 48.4% |
| 3PT% | 5-13 | 38.5% |
| FT% | 2-3 | 66.7% |
| 2nd FG% | 14-37 | 37.8% |
| 3PT% | 6-21 | 28.6% |
| FT% | 6-14 | 42.9% |
| GM FG% | 29-68 | 42.6% |
| 3PT% | 11-34 | 32.4% |
| FT% | 8-17 | 47.1% |

Dead Ball Rebounds: 8, 0

Kent St. - 75 Record: 21-9 (10-7)

| NO. | Name | Min | FG | | 3P | | FT | | Rebounds | | Fouls | | TP | AS | TO | ST | Blocks | | +/- |
|---------------|--------------------|---------|-------|------|-------|-----|------|-----|----------|----|-------|----|----|----|----|----|--------|----|-----|
| | | | M-A | M-A | M-A | M-A | OR | DR | OR | DR | PF | FD | | | | | BS | BA | |
| 25 | Philip Whittington | F 26:57 | 6-12 | 0-0 | 1-2 | 4-9 | 13-3 | 3-3 | 13 | 0 | 2 | 1 | 3 | 0 | 0 | 0 | 0 | 0 | 5 |
| 00 | Jalen Avey | G 35:34 | 1-7 | 1-6 | 0-0 | 0-4 | 4-1 | 4-3 | 5 | 1 | 0 | 0 | 0 | 0 | 0 | 0 | 0 | 0 | 13 |
| 1 | C.J. Williamson | G 17:38 | 0-3 | 0-3 | 0-0 | 0-0 | 1-1 | 1-1 | 0 | 0 | 1 | 0 | 0 | 0 | 0 | 0 | 0 | 0 | -1 |
| 4 | Antonio Williams | G 35:51 | 6-12 | 1-1 | 5-6 | 0-1 | 1-1 | 4-5 | 18 | 2 | 2 | 1 | 3 | 0 | 0 | 0 | 0 | 0 | 5 |
| 23 | Jaylin Walker | G 37:35 | 9-16 | 6-9 | 5-7 | 4-8 | 12-2 | 5-5 | 29 | 4 | 8 | 2 | 0 | 0 | 0 | 0 | 0 | 0 | 11 |
| 13 | Mitch Peterson | | 09:30 | 0-1 | 0-0 | 0-0 | 0-0 | 0-0 | 0 | 0 | 0 | 1 | 0 | 0 | 0 | 0 | 0 | 0 | 1 |
| 15 | Anthony Roberts | | 12:48 | 2-3 | 0-1 | 0-1 | 0-0 | 0-0 | 4 | 1 | 4 | 2 | 1 | 3 | 0 | 0 | 0 | 0 | 5 |
| 3 | Akiaan Frederick | | 24:09 | 4-6 | 0-1 | 0-0 | 1-2 | 3-3 | 0 | 8 | 0 | 0 | 2 | 1 | 0 | 0 | 0 | 0 | -1 |
| Team | | | | | | | | | 2 | 3 | 5 | | | | | | | | |
| Totals | | | 28-60 | 8-21 | 11-16 | 12 | 27 | 39 | 19 | 75 | 13 | 15 | 10 | 7 | 3 | 9 | | | |

Technical Fouls: NONE

Shooting By Period

| | | |
|---------|-------|-------|
| 1st FG% | 14-32 | 43.8% |
| 3PT% | 6-13 | 46.2% |
| FT% | 4-6 | 66.7% |
| 2nd FG% | 14-28 | 50.0% |
| 3PT% | 2-8 | 25.0% |
| FT% | 7-10 | 70% |
| GM FG% | 28-60 | 46.7% |
| 3PT% | 8-21 | 38.1% |
| FT% | 11-16 | 68.8% |

Dead Ball Rebounds: 1, 0

Miami (OH) - 69 Record: 15-14 (7-9)

| NO. | Name | Min | FG | | 3P | | FT | | Rebounds | | Fouls | | TP | AS | TO | ST | Blocks | | +/- |
|---------------|-------------------|---------|-------|------|-------|------|------|-----|----------|----|-------|----|----|----|----|----|--------|----|-----|
| | | | M-A | M-A | M-A | M-A | OR | DR | OR | DR | PF | FD | | | | | BS | BA | |
| 13 | Dalonte Brown | F 21:10 | 4-7 | 3-6 | 4-6 | 0-2 | 2-3 | 3-3 | 15 | 1 | 3 | 0 | 0 | 0 | 0 | 0 | 0 | 0 | -7 |
| 14 | Barn Bowman | C 35:17 | 5-7 | 0-1 | 3-4 | 2-11 | 13-3 | 3-2 | 13 | 0 | 2 | 1 | 2 | 0 | 0 | 0 | 0 | 0 | -2 |
| 1 | Nike Sibande | G 32:45 | 6-16 | 1-7 | 2-5 | 0-3 | 3-3 | 3-4 | 15 | 2 | 1 | 2 | 0 | 0 | 0 | 0 | 0 | 0 | -5 |
| 12 | Darrian Ringo | G 25:59 | 0-2 | 0-1 | 4-4 | 0-3 | 3-2 | 2-2 | 4 | 1 | 3 | 2 | 0 | 0 | 0 | 0 | 0 | 0 | -15 |
| 30 | Abdoulaye Harouna | G 16:11 | 2-7 | 0-4 | 0-0 | 1-0 | 1-1 | 1-1 | 4 | 0 | 1 | 1 | 0 | 0 | 0 | 0 | 0 | 0 | -15 |
| 2 | Mekhi Lairy | | 16:22 | 3-7 | 0-0 | 2-2 | 0-3 | 3-1 | 8 | 2 | 1 | 1 | 0 | 0 | 0 | 0 | 0 | 0 | -1 |
| 3 | Jalen Adaway | | 32:28 | 1-6 | 0-1 | 2-2 | 4-6 | 0-2 | 4 | 0 | 0 | 1 | 0 | 0 | 0 | 0 | 0 | 0 | -3 |
| 5 | Precious Ayah | | 03:43 | 1-1 | 0-0 | 0-0 | 1-1 | 0-0 | 2 | 0 | 1 | 0 | 0 | 0 | 0 | 0 | 0 | 0 | 2 |
| 21 | Aleks Abrams | | 04:43 | 1-2 | 0-0 | 0-0 | 4-0 | 4-1 | 1 | 2 | 0 | 1 | 0 | 0 | 0 | 0 | 0 | 0 | -6 |
| 15 | Milos Jovic | | 11:22 | 1-5 | 0-0 | 0-0 | 1-1 | 1-1 | 2 | 0 | 1 | 0 | 0 | 1 | 0 | 0 | 0 | 0 | -12 |
| Team | | | | | | | | | 1 | 0 | 1 | | | | | | | | |
| Totals | | | 24-60 | 4-20 | 17-23 | 10 | 28 | 38 | 17 | 69 | 6 | 14 | 8 | 3 | 4 | 8 | | | |

Technical Fouls: NONE

Shooting By Period

| | | |
|---------|-------|-------|
| 1st FG% | 12-26 | 46.2% |
| 3PT% | 3-9 | 33.3% |
| FT% | 6-8 | 75% |
| 2nd FG% | 12-34 | 35.3% |
| 3PT% | 1-11 | 9.1% |
| FT% | 11-15 | 73.3% |
| GM FG% | 24-60 | 40.0% |
| 3PT% | 4-20 | 20.0% |
| FT% | 17-23 | 73.9% |

Dead Ball Rebounds: 2, 0

Miami (OH) - 66 Record: 15-15 (7-10)

| NO. | Name | Min | FG | | 3P | | FT | | Rebounds | | Fouls | | TP | AS | TO | ST | Blocks | | +/- |
|---------------|-------------------|---------|-------|------|-------|-----|------|-----|----------|----|-------|----|----|----|----|----|--------|----|-----|
| | | | M-A | M-A | M-A | M-A | OR | DR | OR | DR | PF | FD | | | | | BS | BA | |
| 13 | Dalonte Brown | F 24:40 | 0-7 | 0-7 | 2-4 | 0-2 | 2-1 | 2-2 | 2 | 1 | 1 | 0 | 0 | 0 | 0 | 0 | 0 | 0 | -11 |
| 21 | Aleks Abrams | F 02:40 | 0-0 | 0-0 | 0-0 | 1-0 | 1-0 | 0-0 | 0 | 0 | 0 | 0 | 0 | 0 | 0 | 0 | 0 | 0 | -2 |
| 1 | Nike Sibande | G 34:45 | 7-12 | 3-7 | 4-5 | 3-7 | 10-2 | 6-6 | 21 | 0 | 2 | 3 | 1 | 0 | 0 | 0 | 0 | 0 | -14 |
| 12 | Darrian Ringo | G 19:37 | 0-3 | 0-2 | 0-0 | 0-1 | 1-4 | 0-0 | 0 | 2 | 1 | 1 | 0 | 0 | 0 | 0 | 0 | 0 | -11 |
| 30 | Abdoulaye Harouna | G 13:12 | 1-4 | 0-1 | 0-0 | 1-1 | 2-3 | 0-0 | 2 | 1 | 1 | 0 | 0 | 0 | 0 | 0 | 0 | 0 | -1 |
| 3 | Jalen Adaway | | 26:41 | 3-8 | 0-2 | 3-4 | 0-5 | 5-3 | 5 | 9 | 1 | 0 | 0 | 0 | 0 | 0 | 0 | 0 | -3 |
| 14 | Barn Bowman | | 33:49 | 7-10 | 1-2 | 3-4 | 0-3 | 3-2 | 4 | 18 | 0 | 1 | 1 | 1 | 2 | 0 | 0 | 0 | -2 |
| 2 | Mekhi Lairy | | 23:22 | 2-8 | 0-4 | 0-0 | 2-2 | 4-2 | 0 | 4 | 2 | 3 | 4 | 0 | 0 | 0 | 0 | 0 | 0 |
| 22 | Elijah McNamara | | 02:14 | 0-0 | 0-0 | 0-0 | 0-0 | 0-0 | 0 | 0 | 0 | 0 | 0 | 0 | 0 | 0 | 0 | 0 | -4 |
| 15 | Milos Jovic | | 06:34 | 1-1 | 0-0 | 2-2 | 1-1 | 2-1 | 4 | 0 | 1 | 0 | 0 | 0 | 0 | 0 | 0 | 0 | 8 |
| 5 | Precious Ayah | | 12:26 | 3-4 | 0-0 | 0-0 | 0-0 | 0-1 | 6 | 0 | 1 | 0 | 0 | 0 | 0 | 0 | 0 | 0 | -5 |
| Team | | | | | | | | | 1 | 2 | 3 | | | | | | | | |
| Totals | | | 24-57 | 4-25 | 14-19 | 9 | 24 | 33 | 19 | 66 | 7 | 14 | 9 | 3 | 7 | 9 | | | |

Technical Fouls: Team 1st: 1:8

Shooting By Period

| | | |
|---------|-------|-------|
| 1st FG% | 7-26 | 26.9% |
| 3PT% | 2-17 | 11.8% |
| FT% | 5-8 | 62.5% |
| 2nd FG% | 17-31 | 54.8% |
| 3PT% | 2-8 | 25.0% |
| FT% | 9-11 | 81.8% |
| GM FG% | 24-57 | 42.1% |
| 3PT% | 4-25 | 16.0% |
| FT% | 14-19 | 73.7% |

Dead Ball Rebounds: 2, 0

| | BUF | MIA |
|------------------|----------------|---------------|
| Biggest lead | 18 (1st 16:09) | 0 (1st 20:00) |
| Best Scoring Run | 18 (1st 16:09) | 14 (1st 0:56) |
| Lead Changes | 0 | |
| Times Tied | 0 | |
| Time with Lead | 39:37 | 00:00 |

| Points from | BUF | | MIA | |
|---------------|-----|-----|-----|-----|
| | 1st | 2nd | 1st | 2nd |
| Turnovers | 20 | 12 | | |
| Paint | 36 | 34 | | |
| Second Chance | 17 | 8 | | |
| Fast Breaks | 9 | 4 | | |
| Bench | 19 | 18 | | |

| Period by Period Scoring | BUF | | MIA | |
|--------------------------|-----|-----|-----|-----|
| | 1st | 2nd | 1st | 2nd |
| TOT | 37 | 40 | 77 | |
| MIA | 33 | 36 | 69 | |

| Biggest lead | KSU | | MIA | |
|------------------|----------------|----------------|---------------|--|
| | | 18 (1st 0:44) | 2 (1st 14:39) | |
| Best Scoring Run | 11 (1st 12:23) | 10 (2nd 13:52) | | |
| Lead Changes | 2 | | | |
| Times Tied | 0 | | | |
| Time with Lead | 37:32 | 00:25 | | |

| Points from | KSU | | MIA | |
|---------------|-----|-----|-----|-----|
| | 1st | 2nd | 1st | 2nd |
| Turnovers | 19 | 18 | | |
| Paint | 38 | 36 | | |
| Second Chance | 7 | 8 | | |
| Fast Breaks | 14 | 8 | | |
| Bench | 12 | 41 | | |

| Period by Period Scoring | KSU | | MIA | |
|--------------------------|-----|-----|-----|-----|
| | 1st | 2nd | 1st | 2nd |

2018-19 Overall Statistics

2018-19 Miami Basketball Miami (OH) Combined Team Statistics (as of Mar 05, 2019) All games

| RECORD: | OVERALL | HOME | AWAY | NEUTRAL |
|----------------|---------|------|------|---------|
| ALL GAMES | 15-15 | 10-5 | 4-8 | 1-2 |
| CONFERENCE | 7-10 | 4-5 | 3-5 | 0-0 |
| NON-CONFERENCE | 8-5 | 6-0 | 1-3 | 1-2 |

| # | Player | gp-gs | min | Total | | 3-Point | | F-Throw | | Rebounds | | | | | pf | dq | a | to | blk | stl | pts | avg | | | |
|----------------|----------------------|-------|------|--------|----------|---------|---------|---------|---------|----------|-----|-----|------|------|-----|----|-----|-----|-----|-----|------|------|--|--|----|
| | | | | fg-fga | fg% | 3fg-fga | 3fg% | ft-fa | ft% | off | def | tot | avg | | | | | | | | | | | | |
| 01 | Nike Sibande | 30-29 | 891 | 29.7 | 152-384 | .396 | 70-212 | .330 | 95-137 | .693 | 25 | 120 | 145 | 4.8 | 57 | 0 | 36 | 61 | 13 | 24 | 469 | 15.6 | | | |
| 13 | Dalonte Brown | 30-29 | 769 | 25.6 | 119-279 | .427 | 51-151 | .338 | 66-87 | .759 | 44 | 112 | 156 | 5.2 | 59 | 1 | 16 | 41 | 8 | 17 | 355 | 11.8 | | | |
| 14 | Bam Bowman | 29-28 | 737 | 25.4 | 104-208 | .500 | 30-75 | .400 | 60-83 | .723 | 58 | 97 | 155 | 5.3 | 84 | 1 | 18 | 31 | 11 | 11 | 298 | 10.3 | | | |
| 03 | Jalen Adaway | 30-17 | 748 | 24.9 | 90-175 | .514 | 15-41 | .366 | 34-53 | .642 | 26 | 124 | 150 | 5.0 | 46 | 0 | 22 | 19 | 7 | 10 | 229 | 7.6 | | | |
| 12 | Darrian Ringo | 30-24 | 773 | 25.8 | 67-166 | .404 | 15-67 | .224 | 69-91 | .758 | 16 | 67 | 83 | 2.8 | 76 | 0 | 147 | 79 | 6 | 66 | 218 | 7.3 | | | |
| 04 | Isaiah Coleman-Lands | 5-0 | 97 | 19.4 | 10-30 | .333 | 10-27 | .370 | 4-5 | .800 | 1 | 5 | 6 | 1.2 | 3 | 0 | 5 | 2 | 0 | 6 | 34 | 6.8 | | | |
| 02 | Mekhi Lairy | 30-6 | 517 | 17.2 | 67-158 | .424 | 20-67 | .299 | 30-35 | .857 | 18 | 31 | 49 | 1.6 | 48 | 1 | 41 | 33 | 0 | 15 | 184 | 6.1 | | | |
| 30 | Abdoulaye Harouna | 30-14 | 440 | 14.7 | 52-129 | .403 | 23-65 | .354 | 30-36 | .833 | 13 | 49 | 62 | 2.1 | 64 | 1 | 25 | 45 | 3 | 6 | 157 | 5.2 | | | |
| 15 | Milos Jovic | 25-0 | 269 | 10.8 | 25-49 | .510 | 11-21 | .524 | 8-14 | .571 | 4 | 22 | 26 | 1.0 | 29 | 0 | 9 | 21 | 3 | 5 | 69 | 2.8 | | | |
| 05 | Precious Ayah | 24-0 | 229 | 9.5 | 19-35 | .543 | 2-4 | .500 | 6-14 | .429 | 18 | 40 | 58 | 2.4 | 28 | 0 | 2 | 6 | 8 | 10 | 46 | 1.9 | | | |
| 22 | Elijah McNamara | 27-1 | 237 | 8.8 | 17-55 | .309 | 7-31 | .226 | 3-6 | .500 | 8 | 22 | 30 | 1.1 | 11 | 0 | 10 | 11 | 8 | 1 | 44 | 1.6 | | | |
| 21 | Aleks Abrams | 29-2 | 281 | 9.7 | 17-39 | .436 | 0-0 | .000 | 8-17 | .471 | 51 | 48 | 99 | 3.4 | 38 | 0 | 6 | 19 | 20 | 5 | 42 | 1.4 | | | |
| 24 | Michael Ritchie | 8-0 | 17 | 2.1 | 3-10 | .300 | 2-7 | .286 | 2-3 | .667 | 2 | 5 | 7 | 0.9 | 0 | 0 | 0 | 0 | 0 | 1 | 10 | 1.3 | | | |
| 20 | Benjamin Litteken | 8-0 | 16 | 2.0 | 2-7 | .286 | 0-5 | .000 | 0-1 | .000 | 0 | 0 | 0 | 0.0 | 1 | 0 | 1 | 1 | 0 | 0 | 4 | 0.5 | | | |
| Team | | | | | | | | | | | 37 | 44 | 81 | | | | | | | | | | | | 14 |
| Total..... | | 30 | 6021 | | 744-1724 | .432 | 256-773 | .331 | 415-582 | .713 | 321 | 786 | 1107 | 36.9 | 544 | 4 | 338 | 383 | 87 | 177 | 2159 | 72.0 | | | |
| Opponents..... | | 30 | 6026 | | 737-1710 | .431 | 227-693 | .328 | 386-565 | .683 | 270 | 758 | 1028 | 34.3 | 531 | 6 | 359 | 359 | 90 | 184 | 2087 | 69.6 | | | |

| TEAM STATISTICS | MIA | OPP | Date | Opponent | Score | Att. | | |
|------------------------|----------|----------|------------|-----------------------|------------|------------------|---------|------|
| SCORING | 2159 | 2087 | 11/10/18 | at Butler | L 68-90 | 9171 | | |
| Points per game | 72.0 | 69.6 | 11/12/18 | MIDWAY | w 91-42 | 945 | | |
| Scoring margin | +2.4 | - | 11/16/18 | vs North Dakota State | w 89-78 | 325 | | |
| FIELD GOALS-ATT | 744-1724 | 737-1710 | 11/17/18 | vs Montana | L 71-73 | 543 | | |
| Field goal pct | .432 | .431 | 11/18/18 | vs Pepperdine | L 80-86 | 427 | | |
| 3 POINT FG-ATT | 256-773 | 227-693 | 11/24/18 | ARMY WEST POINT | w 85-55 | 1307 | | |
| 3-point FG pct | .331 | .328 | 11/28/18 | at Xavier | L 55-82 | 10394 | | |
| 3-pt FG made per game | 8.5 | 7.6 | 12/01/18 | WILBERFORCE | w 88-57 | 1170 | | |
| FREE THROWS-ATT | 415-582 | 386-565 | 12/5/18 | at Wright State | w 65-62 | 4095 | | |
| Free throw pct | .713 | .683 | 12/08/18 | PURDUE FORT WAYNE | w 85-79 | 1451 | | |
| F-Throws made per game | 13.8 | 12.9 | 12/16/18 | at Northern Ky. | L 66-72 | 3100 | | |
| REBOUNDS | 1107 | 1028 | 12/20/18 | SOUTH CAROLINA ST. | w 79-55 | 1223 | | |
| Rebounds per game | 36.9 | 34.3 | 12/30/18 | EVANSVILLE | w 70-67 | 1456 | | |
| Rebounding margin | +2.6 | - | * 01/05/19 | CENTRAL MICH. | L 77-84 | 1578 | | |
| ASSISTS | 338 | 359 | * 01/08/19 | NORTHERN ILL. | L 70-83 | 1611 | | |
| Assists per game | 11.3 | 12.0 | * 01/12/19 | at Buffalo | L 64-88 | 6177 | | |
| TURNOVERS | 383 | 359 | * 01/15/19 | at Toledo | L 59-71 | 4386 | | |
| Turnovers per game | 12.8 | 12.0 | * 01/19/19 | AKRON | w 68-61 | 1202 | | |
| Turnover margin | -0.8 | - | * 01/22/19 | at Ball St. | w 71-65 | 3742 | | |
| Assist/turnover ratio | 0.9 | 1.0 | * 01/26/19 | BOWLING GREEN | w 67-53 | 2257 | | |
| STEALS | 177 | 184 | * 01/29/19 | TOLEDO | L 63-66 | 1677 | | |
| Steals per game | 5.9 | 6.1 | * 02-02-19 | at Eastern Michigan | w 59-48 | 1658 | | |
| BLOCKS | 87 | 90 | * 02/05/19 | at Kent St. | L 67-70 | 2236 | | |
| Blocks per game | 2.9 | 3.0 | * 02/09/19 | OHIO | w 79-59 | 2319 | | |
| ATTENDANCE | 25436 | 53632 | * 2/16/19 | at Western Michigan | Lot 79-84 | 2127 | | |
| Home games-Avg/Game | 15-1696 | 12-4361 | * 02/19/19 | BALL ST. | w 69-66 | 1871 | | |
| Neutral site-Avg/Game | - | 3-432 | * 2/23/19 | at Akron | L 58-70 | 3026 | | |
| Score by Periods | 1st | 2nd | OT | Totals | | | | |
| Miami (OH) | 1046 | 1102 | 11 | 2159 | * 02/26/19 | at Bowling Green | w 82-69 | 2225 |
| Opponents | 987 | 1084 | 16 | 2087 | * 03/01/19 | BUFFALO | L 69-77 | 3026 |
| | | | | | * 03/05/19 | KENT ST. | L 66-75 | 2343 |

* - Conference game

2018-19 MAC Statistics

2018-19 Miami Basketball
Miami (OH) Combined Team Statistics (as of Mar 05, 2019)
Conference games only

| RECORD: | OVERALL | HOME | AWAY | NEUTRAL |
|----------------|----------------|-------------|-------------|----------------|
| ALL GAMES | 7-10 | 4-5 | 3-5 | 0-0 |
| CONFERENCE | 7-10 | 4-5 | 3-5 | 0-0 |
| NON-CONFERENCE | 0-0 | 0-0 | 0-0 | 0-0 |

| # | Player | gp-gs | min | Total | | 3-Point | | F-Throw | | Rebounds | | pf | dq | a | to | blk | stl | pts | avg | | | |
|----------------|-------------------|-------|------|-------|---------|---------|---------|---------|---------|----------|-----|-----|-----|------|-----|-----|-----|-----|-----|-----|------|------|
| | | | | avg | fg-fga | fg% | 3fg-fga | 3fg% | ft-fa | ft% | off | | | | | | | | | def | tot | avg |
| 01 | Nike Sibande | 17-17 | 523 | 30.8 | 81-212 | .382 | 39-117 | .333 | 58-87 | .667 | 13 | 73 | 86 | 5.1 | 36 | 0 | 14 | 34 | 4 | 19 | 259 | 15.2 |
| 14 | Bam Bowman | 17-16 | 494 | 29.1 | 63-135 | .467 | 20-53 | .377 | 39-54 | .722 | 30 | 72 | 102 | 6.0 | 45 | 0 | 11 | 22 | 7 | 9 | 185 | 10.9 |
| 13 | Dalonte Brown | 17-17 | 416 | 24.5 | 50-131 | .382 | 24-78 | .308 | 36-46 | .783 | 21 | 60 | 81 | 4.8 | 35 | 0 | 9 | 22 | 7 | 12 | 160 | 9.4 |
| 12 | Darrian Ringo | 17-12 | 469 | 27.6 | 41-110 | .373 | 8-44 | .182 | 49-59 | .831 | 8 | 40 | 48 | 2.8 | 47 | 0 | 78 | 51 | 4 | 30 | 139 | 8.2 |
| 03 | Jalen Adaway | 17-4 | 443 | 26.1 | 49-101 | .485 | 7-21 | .333 | 23-36 | .639 | 20 | 78 | 98 | 5.8 | 29 | 0 | 10 | 13 | 4 | 6 | 128 | 7.5 |
| 02 | Mekhi Lairy | 17-5 | 284 | 16.7 | 35-88 | .398 | 10-34 | .294 | 20-25 | .800 | 7 | 16 | 23 | 1.4 | 28 | 1 | 20 | 19 | 0 | 8 | 100 | 5.9 |
| 30 | Abdoulaye Harouna | 17-13 | 251 | 14.8 | 30-76 | .395 | 16-42 | .381 | 14-16 | .875 | 6 | 27 | 33 | 1.9 | 32 | 1 | 17 | 24 | 2 | 5 | 90 | 5.3 |
| 15 | Milos Jovic | 14-0 | 166 | 11.9 | 17-31 | .548 | 7-11 | .636 | 7-12 | .583 | 3 | 13 | 16 | 1.1 | 15 | 0 | 4 | 11 | 2 | 2 | 48 | 3.4 |
| 05 | Precious Ayah | 16-0 | 178 | 11.1 | 13-24 | .542 | 2-4 | .500 | 6-13 | .462 | 10 | 30 | 40 | 2.5 | 19 | 0 | 2 | 4 | 6 | 8 | 34 | 2.1 |
| 21 | Aleks Abrams | 16-1 | 104 | 6.5 | 6-12 | .500 | 0-0 | .000 | 2-3 | .667 | 19 | 12 | 31 | 1.9 | 17 | 0 | 1 | 5 | 5 | 0 | 14 | 0.9 |
| 22 | Elijah McNamara | 14-0 | 88 | 6.3 | 4-17 | .235 | 1-10 | .100 | 1-2 | .500 | 3 | 9 | 12 | 0.9 | 6 | 0 | 5 | 7 | 3 | 1 | 10 | 0.7 |
| 20 | Benjamin Litteken | 4-0 | 3 | 0.8 | 0-0 | .000 | 0-0 | .000 | 0-0 | .000 | 0 | 0 | 0 | 0.0 | 0 | 0 | 0 | 0 | 0 | 0 | 0 | 0.0 |
| 24 | Michael Ritchie | 4-0 | 4 | 1.0 | 0-1 | .000 | 0-1 | .000 | 0-0 | .000 | 1 | 2 | 3 | 0.8 | 0 | 0 | 0 | 0 | 0 | 0 | 0 | 0.0 |
| Team | | | | | | | | | | | 15 | 27 | 42 | | | | 11 | | | | | |
| Total..... | | 17 | 3423 | | 389-938 | .415 | 134-415 | .323 | 255-353 | .722 | 156 | 459 | 615 | 36.2 | 309 | 2 | 171 | 223 | 44 | 100 | 1167 | 68.6 |
| Opponents..... | | 17 | 3424 | | 422-993 | .425 | 130-392 | .332 | 215-321 | .670 | 164 | 451 | 615 | 36.2 | 304 | 6 | 204 | 194 | 60 | 117 | 1189 | 69.9 |

| TEAM STATISTICS | MIA | OPP | Date | Opponent | Score | Att. |
|------------------------|------------|------------|-------------|---------------------|--------------|-------------|
| SCORING | 1167 | 1189 | * 01/05/19 | CENTRAL MICH. | L 77-84 | 1578 |
| Points per game | 68.6 | 69.9 | * 01/08/19 | NORTHERN ILL. | L 70-83 | 1611 |
| Scoring margin | -1.3 | - | * 01/12/19 | at Buffalo | L 64-88 | 6177 |
| FIELD GOALS-ATT | 389-938 | 422-993 | * 01/15/19 | at Toledo | L 59-71 | 4386 |
| Field goal pct | .415 | .425 | * 01/19/19 | AKRON | w 68-61 | 1202 |
| 3 POINT FG-ATT | 134-415 | 130-392 | * 01/22/19 | at Ball St. | w 71-65 | 3742 |
| 3-point FG pct | .323 | .332 | * 01/26/19 | BOWLING GREEN | w 67-53 | 2257 |
| 3-pt FG made per game | 7.9 | 7.6 | * 01/29/19 | TOLEDO | L 63-66 | 1677 |
| FREE THROWS-ATT | 255-353 | 215-321 | * 02-02-19 | at Eastern Michigan | w 59-48 | 1658 |
| Free throw pct | .722 | .670 | * 02/05/19 | at Kent St. | L 67-70 | 2236 |
| F-Throws made per game | 15.0 | 12.6 | * 02/09/19 | OHIO | w 79-59 | 2319 |
| REBOUNDS | 615 | 615 | * 2/16/19 | at Western Michigan | Lot 79-84 | 2127 |
| Rebounds per game | 36.2 | 36.2 | * 02/19/19 | BALL ST. | w 69-66 | 1871 |
| Rebounding margin | +0.0 | - | * 2/23/19 | at Akron | L 58-70 | 3026 |
| ASSISTS | 171 | 204 | * 02/26/19 | at Bowling Green | w 82-69 | 2225 |
| Assists per game | 10.1 | 12.0 | * 03/01/19 | BUFFALO | L 69-77 | 3026 |
| TURNOVERS | 223 | 194 | * 03/05/19 | KENT ST. | L 66-75 | 2343 |
| Turnovers per game | 13.1 | 11.4 | | | | |
| Turnover margin | -1.7 | - | | | | |
| Assist/turnover ratio | 0.8 | 1.1 | | | | |
| STEALS | 100 | 117 | | | | |
| Steals per game | 5.9 | 6.9 | | | | |
| BLOCKS | 44 | 60 | | | | |
| Blocks per game | 2.6 | 3.5 | | | | |
| ATTENDANCE | 17884 | 25577 | | | | |
| Home games-Avg/Game | 9-1987 | 8-3197 | | | | |
| Neutral site-Avg/Game | - | 0-0 | | | | |

* - Conference game

| Score by Periods | 1st | 2nd | OT | Totals |
|-------------------------|------------|------------|-----------|---------------|
| Miami (OH) | 549 | 607 | 11 | 1167 |
| Opponents | 561 | 612 | 16 | 1189 |

2018-19 Team Game by Game

| Opponent | Date | Score | | Total | | 3-Pointers | | Free throws | | Rebounds | | | | pf | a | t/o | blk | stl | pts | avg |
|-----------------------|----------|-------|-----|----------|------|------------|------|-------------|------|----------|-----|------|------|-----|-----|-----|-----|-----|------|------|
| | | | | fg-fga | pct | 3fg-fga | pct | ft-fa | pct | off | def | tot | avg | | | | | | | |
| at Butler | 11/10/18 | 68-90 | L | 25-63 | .397 | 12-33 | .364 | 6-7 | .857 | 8 | 14 | 22 | 22.0 | 18 | 8 | 8 | 2 | 8 | 68 | 68.0 |
| MIDWAY | 11/12/18 | 91-42 | W | 36-64 | .563 | 5-21 | .238 | 14-19 | .737 | 7 | 37 | 44 | 33.0 | 12 | 12 | 12 | 8 | 11 | 91 | 79.5 |
| vs North Dakota State | 11/16/18 | 89-78 | W | 32-55 | .582 | 12-27 | .444 | 13-15 | .867 | 11 | 22 | 33 | 33.0 | 24 | 17 | 13 | 1 | 3 | 89 | 82.7 |
| vs Montana | 11/17/18 | 71-73 | L | 19-48 | .396 | 5-18 | .278 | 28-33 | .848 | 15 | 18 | 33 | 33.0 | 28 | 8 | 16 | 2 | 2 | 71 | 79.8 |
| vs Pepperdine | 11/18/18 | 80-86 | L | 28-63 | .444 | 11-31 | .355 | 13-17 | .765 | 10 | 30 | 40 | 34.4 | 23 | 15 | 14 | 0 | 3 | 80 | 79.8 |
| ARMY WEST POINT | 11/24/18 | 85-55 | W | 32-66 | .485 | 10-31 | .323 | 11-16 | .688 | 13 | 35 | 48 | 36.7 | 9 | 18 | 10 | 3 | 10 | 85 | 80.7 |
| at Xavier | 11/28/18 | 55-82 | L | 21-63 | .333 | 7-29 | .241 | 6-11 | .545 | 17 | 24 | 41 | 37.3 | 13 | 9 | 14 | 3 | 2 | 55 | 77.0 |
| WILBERFORCE | 12/01/18 | 88-57 | W | 35-69 | .507 | 10-26 | .385 | 8-13 | .615 | 16 | 32 | 48 | 38.6 | 17 | 22 | 18 | 6 | 11 | 88 | 78.4 |
| at Wright State | 12/5/18 | 65-62 | W | 24-54 | .444 | 11-23 | .478 | 6-15 | .400 | 16 | 22 | 38 | 38.6 | 18 | 11 | 13 | 2 | 2 | 65 | 76.9 |
| PURDUE FORT WAYNE | 12/08/18 | 85-79 | W | 30-60 | .500 | 15-35 | .429 | 10-19 | .526 | 9 | 18 | 27 | 37.4 | 18 | 14 | 10 | 3 | 6 | 85 | 77.7 |
| at Northern Ky. | 12/16/18 | 66-72 | L | 20-51 | .392 | 6-25 | .240 | 20-22 | .909 | 8 | 22 | 30 | 36.7 | 14 | 9 | 10 | 6 | 3 | 66 | 76.6 |
| SOUTH CAROLINA ST. | 12/20/18 | 79-55 | W | 29-67 | .433 | 12-36 | .333 | 9-20 | .450 | 18 | 26 | 44 | 37.3 | 22 | 14 | 9 | 2 | 9 | 79 | 76.8 |
| EVANSVILLE | 12/30/18 | 70-67 | W | 24-63 | .381 | 6-23 | .261 | 16-22 | .727 | 17 | 27 | 44 | 37.8 | 19 | 10 | 13 | 5 | 7 | 70 | 76.3 |
| CENTRAL MICH. | 01/05/19 | 77-84 | L | 26-62 | .419 | 10-32 | .313 | 15-22 | .682 | 8 | 28 | 36 | 37.7 | 21 | 12 | 9 | 3 | 2 | 77 | 76.4 |
| NORTHERN ILL. | 01/08/19 | 70-83 | L | 22-51 | .431 | 8-27 | .296 | 18-25 | .720 | 12 | 13 | 25 | 36.9 | 15 | 8 | 12 | 4 | 6 | 70 | 75.9 |
| at Buffalo | 01/12/19 | 64-88 | L | 22-51 | .431 | 10-25 | .400 | 10-15 | .667 | 7 | 31 | 38 | 36.9 | 27 | 12 | 18 | 2 | 2 | 64 | 75.2 |
| at Toledo | 01/15/19 | 59-71 | L | 20-51 | .392 | 5-16 | .313 | 14-22 | .636 | 7 | 26 | 33 | 36.7 | 13 | 4 | 11 | 1 | 3 | 59 | 74.2 |
| AKRON | 01/19/19 | 68-61 | W | 24-55 | .436 | 9-24 | .375 | 11-20 | .550 | 13 | 30 | 43 | 37.1 | 11 | 12 | 12 | 2 | 5 | 68 | 73.9 |
| at Ball St. | 01/22/19 | 71-65 | W | 24-47 | .511 | 9-24 | .375 | 14-19 | .737 | 5 | 22 | 27 | 36.5 | 21 | 11 | 17 | 3 | 7 | 71 | 73.7 |
| BOWLING GREEN | 01/26/19 | 67-53 | W | 22-54 | .407 | 6-19 | .316 | 17-24 | .708 | 9 | 29 | 38 | 36.6 | 16 | 8 | 10 | 2 | 7 | 67 | 73.4 |
| TOLEDO | 01/29/19 | 63-66 | L | 21-50 | .420 | 11-29 | .379 | 10-18 | .556 | 2 | 26 | 28 | 36.2 | 11 | 10 | 10 | 0 | 6 | 63 | 72.9 |
| at Eastern Michigan | 02-02-19 | 59-48 | W | 18-54 | .333 | 3-22 | .136 | 20-25 | .800 | 15 | 24 | 39 | 36.3 | 18 | 9 | 10 | 4 | 8 | 59 | 72.3 |
| at Kent St. | 02/05/19 | 67-70 | L | 22-53 | .415 | 9-24 | .375 | 14-16 | .875 | 6 | 24 | 30 | 36.0 | 18 | 13 | 13 | 2 | 3 | 67 | 72.0 |
| OHIO | 02/09/19 | 79-59 | W | 24-52 | .462 | 7-21 | .333 | 24-31 | .774 | 12 | 35 | 47 | 36.5 | 21 | 13 | 17 | 5 | 7 | 79 | 72.3 |
| at Western Michigan | 2/16/19 | 79-84 | Lot | 25-67 | .373 | 13-32 | .406 | 16-20 | .800 | 10 | 33 | 43 | 36.8 | 23 | 11 | 14 | 1 | 4 | 79 | 72.6 |
| BALL ST. | 02/19/19 | 69-66 | W | 22-53 | .415 | 7-20 | .350 | 18-22 | .818 | 7 | 31 | 38 | 36.8 | 19 | 10 | 17 | 4 | 6 | 69 | 72.5 |
| at Akron | 2/23/19 | 58-70 | L | 20-61 | .328 | 4-22 | .182 | 14-22 | .636 | 15 | 27 | 42 | 37.0 | 22 | 8 | 13 | 4 | 7 | 58 | 71.9 |
| at Bowling Green | 02/26/19 | 82-69 | W | 29-60 | .483 | 15-33 | .455 | 9-10 | .900 | 9 | 28 | 37 | 37.0 | 17 | 17 | 12 | 1 | 10 | 82 | 72.3 |
| BUFFALO | 03/01/19 | 69-77 | L | 24-60 | .400 | 4-20 | .200 | 17-23 | .739 | 10 | 28 | 38 | 37.0 | 17 | 6 | 14 | 3 | 8 | 69 | 72.2 |
| KENT ST. | 03/05/19 | 66-75 | L | 24-57 | .421 | 4-25 | .160 | 14-19 | .737 | 9 | 24 | 33 | 36.9 | 19 | 7 | 14 | 3 | 9 | 66 | 72.0 |
| Miami (OH) | | 2159 | | 744-1724 | .432 | 256-773 | .331 | 415-582 | .713 | 321 | 786 | 1107 | 36.9 | 544 | 338 | 383 | 87 | 177 | 2159 | 72.0 |
| Opponents | | 2087 | | 737-1710 | .431 | 227-693 | .328 | 386-565 | .683 | 270 | 758 | 1028 | 34.3 | 531 | 359 | 359 | 90 | 184 | 2087 | 69.6 |

2018-19 Opponent Comparison

| Opponent | 1st | 2nd | Score | Mar | Total FG | FG Pct | 3-Pointers | 3FG Pct | Free Throws | FT Pct | Rebounds | Assist | T/Over | Block | Steal | Fouls |
|--------------------|-------|-------|-------|------|-------------|-----------|-------------|-----------|-------------|-----------|------------|--------|--------|-------|-------|-------|
| Butler | 33/45 | 35/45 | 68-90 | (22) | 25-63/35-58 | .397/.603 | 12-33/8-21 | .364/.381 | 6-7/12-17 | .857/.706 | 22/38 (16) | 8/18 | 8/11 | 2/2 | 8/2 | 18/17 |
| MIDWAY | 47/24 | 44/18 | 91-42 | +49 | 36-64/16-61 | .563/.262 | 5-21/5-31 | .238/.161 | 14-19/5-12 | .737/.417 | 44/34 +10 | 12/10 | 12/21 | 8/0 | 11/3 | 12/17 |
| North Dakota State | 40/42 | 49/36 | 89-78 | +11 | 32-55/21-51 | .582/.412 | 12-27/13-34 | .444/.382 | 13-15/23-31 | .867/.742 | 33/24 +9 | 17/10 | 13/8 | 1/1 | 3/5 | 24/20 |
| Montana | 33/32 | 38/41 | 71-73 | (2) | 19-48/23-46 | .396/.500 | 5-18/9-19 | .278/.474 | 28-33/18-26 | .848/.692 | 33/22 +11 | 8/11 | 16/15 | 2/0 | 2/4 | 28/24 |
| Pepperdine | 46/33 | 34/53 | 80-86 | (6) | 28-63/29-62 | .444/.468 | 11-31/10-30 | .355/.333 | 13-17/18-24 | .765/.750 | 40/33 +7 | 15/17 | 14/9 | 0/1 | 3/5 | 23/16 |
| ARMY WEST POINT | 40/26 | 45/29 | 85-55 | +30 | 32-66/22-64 | .485/.344 | 10-31/8-30 | .323/.267 | 11-16/3-7 | .688/.429 | 48/34 +14 | 18/14 | 10/14 | 3/1 | 10/7 | 9/17 |
| Xavier | 28/42 | 27/40 | 55-82 | (27) | 21-63/33-61 | .333/.541 | 7-29/7-22 | .241/.318 | 6-11/9-12 | .545/.750 | 41/33 +8 | 9/15 | 14/3 | 3/5 | 2/9 | 13/11 |
| WILBERFORCE | 41/23 | 47/34 | 88-57 | +31 | 35-69/19-57 | .507/.333 | 10-26/8-21 | .385/.381 | 8-13/11-16 | .615/.688 | 48/30 +18 | 22/7 | 18/22 | 6/4 | 11/12 | 17/17 |
| Wright State | 30/21 | 35/41 | 65-62 | +3 | 24-54/20-48 | .444/.417 | 11-23/7-21 | .478/.333 | 6-15/15-22 | .400/.682 | 38/28 +10 | 11/13 | 13/9 | 2/5 | 2/5 | 18/12 |
| PURDUE FORT WAYNE | 45/44 | 40/35 | 85-79 | +6 | 30-60/30-56 | .500/.536 | 15-35/6-18 | .429/.333 | 10-19/13-17 | .526/.765 | 27/39 (12) | 14/11 | 10/17 | 3/5 | 6/7 | 18/19 |
| Northern Ky. | 34/33 | 32/39 | 66-72 | (6) | 20-51/28-61 | .392/.459 | 6-25/7-24 | .240/.292 | 20-22/9-12 | .909/.750 | 30/35 (5) | 9/11 | 10/7 | 6/0 | 3/3 | 14/17 |
| SOUTH CAROLINA ST. | 49/26 | 30/29 | 79-55 | +24 | 29-67/16-43 | .433/.372 | 12-36/5-16 | .333/.313 | 9-20/18-23 | .450/.783 | 44/33 +11 | 14/10 | 9/16 | 2/1 | 9/1 | 22/22 |
| EVANSVILLE | 31/35 | 39/32 | 70-67 | +3 | 24-63/23-49 | .381/.469 | 6-23/4-14 | .261/.286 | 16-22/17-25 | .727/.680 | 44/30 +14 | 10/8 | 13/13 | 5/5 | 7/4 | 19/18 |
| CENTRAL MICH. | 33/39 | 44/45 | 77-84 | (7) | 26-62/30-62 | .419/.484 | 10-32/10-24 | .313/.417 | 15-22/14-28 | .682/.500 | 36/42 (6) | 12/15 | 9/10 | 3/2 | 2/5 | 21/18 |
| NORTHERN ILL. | 35/43 | 34/31 | 70-83 | (13) | 22-51/30-52 | .431/.577 | 8-27/9-18 | .296/.500 | 18-25/14-17 | .720/.824 | 25/32 (7) | 8/9 | 12/14 | 4/0 | 6/5 | 15/20 |
| Buffalo | 32/36 | 32/52 | 64-88 | (24) | 22-51/27-65 | .431/.415 | 10-25/9-30 | .400/.300 | 10-15/25-35 | .667/.714 | 38/39 (1) | 12/17 | 18/4 | 2/5 | 2/7 | 27/17 |
| Toledo | 30/39 | 29/32 | 59-71 | (12) | 20-51/27-63 | .392/.429 | 5-16/10-26 | .313/.385 | 14-22/7-8 | .636/.875 | 33/37 (4) | 4/18 | 11/7 | 1/2 | 3/4 | 13/15 |
| AKRON | 30/30 | 38/31 | 68-61 | +7 | 24-55/24-61 | .436/.393 | 9-24/6-26 | .375/.231 | 11-20/7-8 | .550/.875 | 43/31 +12 | 12/5 | 12/8 | 2/2 | 5/6 | 11/16 |
| Ball St. | 40/33 | 31/32 | 71-65 | +6 | 24-47/24-59 | .511/.407 | 9-24/1-11 | .375/.091 | 14-19/16-20 | .737/.800 | 27/36 (9) | 11/7 | 17/13 | 3/5 | 7/9 | 21/18 |
| BOWLING GREEN | 24/19 | 43/34 | 67-53 | +14 | 22-54/19-52 | .407/.365 | 6-19/10-22 | .316/.455 | 17-24/5-11 | .708/.455 | 38/33 +5 | 8/10 | 10/15 | 2/2 | 7/5 | 16/19 |
| TOLEDO | 29/31 | 34/35 | 63-66 | (3) | 21-50/26-60 | .420/.433 | 11-29/8-27 | .379/.296 | 10-18/6-9 | .556/.667 | 28/42 (14) | 10/16 | 10/9 | 0/3 | 6/4 | 11/17 |
| Eastern Michigan | 25/17 | 34/31 | 59-48 | +11 | 18-54/17-49 | .333/.347 | 3-22/3-19 | .136/.158 | 20-25/11-20 | .800/.550 | 39/35 +4 | 9/7 | 10/16 | 4/5 | 8/4 | 18/20 |
| Kent St. | 28/37 | 39/33 | 67-70 | (3) | 22-53/22-53 | .415/.415 | 9-24/5-15 | .375/.333 | 14-16/21-23 | .875/.913 | 30/32 (2) | 13/11 | 13/10 | 2/5 | 3/7 | 18/14 |
| OHIO | 47/27 | 32/32 | 79-59 | +20 | 24-52/21-59 | .462/.356 | 7-21/6-19 | .333/.316 | 24-31/11-21 | .774/.524 | 47/29 +18 | 13/11 | 17/12 | 5/2 | 7/9 | 21/22 |
| Western Michigan | 33/28 | 35/40 | 79-84 | (5) | 25-67/28-60 | .373/.467 | 13-32/10-24 | .406/.417 | 16-20/18-25 | .800/.720 | 43/37 +6 | 11/11 | 14/11 | 1/5 | 4/5 | 23/21 |
| BALL ST. | 41/35 | 28/41 | 69-66 | +3 | 22-53/22-56 | .415/.393 | 7-20/5-23 | .350/.217 | 18-22/17-26 | .818/.654 | 38/34 +4 | 10/10 | 17/13 | 4/2 | 6/14 | 19/17 |
| Akron | 27/37 | 31/33 | 58-70 | (12) | 20-61/24-51 | .328/.471 | 4-22/11-25 | .182/.440 | 14-22/11-18 | .636/.611 | 42/37 +5 | 8/16 | 13/13 | 4/4 | 7/9 | 22/19 |
| Bowling Green | 41/35 | 41/34 | 82-69 | +13 | 29-60/24-63 | .483/.381 | 15-33/8-28 | .455/.286 | 9-10/13-19 | .900/.684 | 37/36 +1 | 17/12 | 12/11 | 1/5 | 10/6 | 17/15 |
| BUFFALO | 33/37 | 36/40 | 69-77 | (8) | 24-60/29-68 | .400/.426 | 4-20/11-34 | .200/.324 | 17-23/8-17 | .739/.471 | 38/44 (6) | 6/16 | 14/13 | 3/4 | 8/8 | 17/17 |
| KENT ST. | 21/38 | 45/37 | 66-75 | (9) | 24-57/28-60 | .421/.467 | 4-25/8-21 | .160/.381 | 14-19/11-16 | .737/.688 | 33/39 (6) | 7/13 | 14/15 | 3/7 | 9/10 | 19/19 |

Note: Game totals are displayed in the format TEAM/OPPONENT for each category