University of Michigan Basketball

WOLVERINES

18

2023-24: Season			
Overall	7-10	Big Ten	2-4
Home	4-4	Home	1-2
Away	2-3	Away	1-2
Neutral	1-3	Neutral	0-0
in OT	0-2	in OT	0-0
vs. ranked	0-0	vs. ranked	0-0

2023-24: Polls	
Associated Press	not ranked
Coaches Poll	not ranked

2023-24: Team Ratings			
NCAA Net:	86th	Q1:	2-4
		Q2:	1-3
		Q3:	3-2
		Q4:	1-1
		SOS:	35th
KenPom:		72nd	16th
ESPN BPI:		78th	19th
KPI Ranking:		75th	7th

2023-24: Regular Season					
Tue., Nov. 7	**-/-**	**UNC ASHEVILLE**	**W**	**99-74**	**1-0**
Fri., Nov. 10	**-/-**	**YOUNGSTOWN STATE**	**W**	**92-62**	**2-0**
Mon., Nov. 13	rv/rv	at St. John's (1)	W	89-73	3-0
Fri., Nov. 17	**rv/rv**	**LONG BEACH STATE**	**L**	**86-94**	**3-1**
Wed., Nov. 22	rv/-	vs. rv/23 Memphis (2)	L	67-71	3-2
Thu., Nov. 23	rv/-	vs. Stanford (2)	W	83-76	4-2
Fri., Nov. 24	rv/-	vs. Texas Tech (2)	L	57-73	4-3
Sat., Dec. 2	-/-	at Oregon	L	83-86 OT	4-4
Tue., Dec. 5	**-/-**	**INDIANA+**	**L**	**75-78**	**4-5; 0-1**
Sun., Dec. 10	-/-	at Iowa+	W	90-80	5-5; 1-1
Sat., Dec. 16	**-/-**	**EASTERN MICHIGAN**	**W**	**83-66**	**6-5; 1-1**
Tue., Dec. 19	-/-	vs. Florida (3)	L	101-106 2OT	6-6; 1-1
Fri., Dec. 29	**-/-**	**MCNEESE**	**L**	**76-87**	**6-7; 1-1**
Thu., Jan. 4	**-/-**	**MINNESOTA+**	**L**	**71-73**	**6-8; 1-2**
Sun., Jan. 7	-/-	at Penn State+ (4)	L	73-79	6-9; 1-3
Thu., Jan. 11	-/-	at Maryland+	L	57-64	6-10; 1-4
Mon., Jan. 15	**-/-**	**OHIO STATE+**	**W**	**73-65**	**7-10; 2-4**
Thu., Jan. 18	**-/-**	**14/14 ILLINOIS+**	**8:40 p.m.**		**FS1**
Tue., Jan. 23		at Purdue+	9:00 p.m.		Peacock
Sat., Jan. 27		**IOWA+**	**5:00 p.m.**		**FS1**
Tue., Jan. 30		at Michigan State+	9:00 p.m.		Peacock
Sat., Feb. 3		**RUTGERS+**	**4:00 p.m.**		**BTN**
Wed., Feb. 7		**WISCONSIN+**	**7:00 p.m.**		**BTN**
Sat., Feb. 10		at Nebraska+	5:30 p.m. CT		BTN
Tue., Feb. 13		at Illinois+	6:00 p.m. CT		Peacock
Sat., Feb. 17		**MICHIGAN STATE+**	**8:00 p.m.**		**FOX**
Thu., Feb. 22		at Northwestern+	8:00 p.m. CT		FS1
Sun., Feb. 25		**PURDUE+**	**2:00 p.m.**		**CBS**
Thu., Feb. 29		at Rutgers+	8:30 p.m.		FS1
Sun., March 3		at Ohio State+	4:00 p.m.		CBS
Sun., March 10		**NEBRASKA+**	**Noon**		**BTN**

2024 Big Ten Tournament | Minneapolis, Minn. (Target Center)			
Wed., March 13	First Round	TBD	BTN
Thu., March 14	Second Round	TBD	BTN
Fri., March 15	Quarterfinal	TBD	BTN
Sat., March 16	Semifinal	TBD	CBS
Sun., March 17	Championship	TBD	CBS

2024 NCAA Tournament | Glendale, Ariz. (State Farm Stadium)		
March 21-22	First Round	CBS | TBS | TNT | truTV
March 23-24	Second Round	CBS | TBS | TNT | truTV
March 28-29	Sweet 16	CBS | TBS
March 30-31	Elite Eight	CBS | TBS
Sat., April 6	Final Four	TBS
Mon., April 8	Championship	TBS

Legend: *All game times are local to site; + Big Ten game*
(1) Gavitt Tipoff Games, New York, N.Y. (Madison Square Garden)
(2) Battle 4 Atlantis, Paradise Island, Bahamas (Imperial Arena)
(3) Jumpman Invitational, Charlotte, N.C. (Spectrum Center)
(4) Played in Philadelphia, Pa. (The Palestra)

Wolverines Close Week with White Out vs. No. 14 Illinois

WHITE OUT!

MICHIGAN wolverines (7-10; 2-4 Big Ten) vs. 14/14 ILLINOIS fighting illini (12-4; 3-2 Big Ten)

Game Day

- **Date:** Thursday, January 18, 2024
- **Tipoff:** 8:40 p.m., *possible five minute slide*
- **Location:** Ann Arbor, Michigan
- **Arena:** Crisler Center (12,707)
- **TV:** FS1
  - **Talent:** Kevin Kugler (p-by-p) & Stephen Bardo (analyst)
- **Radio:** Learfield (Michigan Sports Network)
  - **Talent:** Brian Boesch (p-by-p) & Terry Mills (analyst)
  - **Flagship:** WWJ-Radio (950 AM; Detroit)
  - **Ann Arbor:** WWWW (102.9 FM)
- **Satellite:** SiriusXM (372) | SXM App (Big Ten)

FS1

Michigan vs. Illinois

- This is the first of two regular season meetings. The Wolverines will travel to Champaign on Tuesday (Feb. 13) in a return game at the State Farm Center.
- All-Time: 178 (85-93) -- U-M has lost its last six straight to the Illinois
  - Home: 83 (52-31) -- U-M has lost its last three at Crisler Center
  - Road: 88 (28-60) -- U-M's last road win was Jan. 10, 2019 (W, 79-69)
  - Neutral: 7 (5-2) -- U-M defeated Illinois (83-81) in 1989 Final Four
- In the last meeting (March 2, 2023), four Wolverines played over 44 minutes as U-M fell at Illinois, 91-87, in double overtime at the State Farm Center.
- Hunter Dickinson had 31 points and 16 rebounds, while Kobe Bufkin added 23 points, 17 of which came in the second half.
- Trailing Illinois, 70-63, with 2:35 to go, U-M's defense clamped down, holding the Illini scoreless the remainder of the game. Jett Howard knocked down a game-tying triple with 47 seconds left to send the game to OT.
- After U-M went up five in the first OT, Illinois stormed back to tie it and send the Big Ten battle to a second extra period. With seven of the Illinois's final 10 points from Matthew Mayer, the Illini held off U-M for the win.

Broadcasting Tidbits

- Michigan's game with No. 14 Illinois is the first against a top 25 foe this season.
- In his last eight games, Terrance Williams II has more than half (23) of his season total for three-pointers (40). In fact, in seven of those eight games he has drained three-plus, including a career-best five (5-for-5) against Ohio State (Jan. 15).
- Williams, who is averaging a career-best 12.9 points per game, has 14 double figure games, surpassing his first three seasons combined (10). Over his last five games, he has two 20-plus point games, including a career-best 24 at Penn State (Jan. 7) and 20 against McNeese (Dec. 29).
- Recently, Olivier Nkamhoua surpassed 1,000 points with 18 at Maryland (Jan. 11). The feat adds to his milestones met during his graduate season as he surpassed 125 games (129) and 500 rebounds (555). He has 1,023 points at present.
- Nkamhoua has produced 16-of-17 games scoring not only in double figures but grabbing five-plus rebounds. In fact, he has accomplished this in his 11 straight games. Overall, he is averaging career-bests for points (17.1) and rebounds (7.5).
- Over his last seven games, Tarris Reed, Jr., has shot 75.0 percent (21-for-28) at the free throw line. This is a vast difference from his first nine games as he was at 36.0 percent (9-for-25). Overall he has improved to a 56.6 percentage.
- Reed leads U-M with 42 offensive rebounds (2.5 per game). Those 42 are more than 10 Wolverines totals for this season. He is second with 6.4 per game and has recorded three 10-plus board games this season.
- Nimari Burnett grabbed a career-best 10 rebounds against Ohio State (Jan. 15), marking his 10th game this season of five-plus. With his first double digit board game, he is averaging 4.8 per game, doubling his prior best of 2.0 (2022-23 at Alabama). In fact, his 81 total rebounds this season is more than his three prior seasons combined (75).
- With four assists against Ohio State (Jan. 15), Dug McDaniel surpassed 200 in his career. He leads U-M with 5.0 per game. He added his 15th double figure scoring game against the Buckeyes and leads U-M with 17.9 points per game -- a +9.0 different from his freshman season.
- Will Tschetter continues to shooting above 60 percent from long range (63.0 percent; 17-for-27). He has made a three-pointer in 13 games, with a career-best four against Youngstown State (Nov. 10).

Michigan Basketball | Notables

Milestone Watch
• 4 three-pointers: Jaelin Llewellyn (146) for 150 in career
• 8 points: Will Tschetter (192) will reach 200 in career
• 16 points: Nimari Burnett (384) will reach 400 in career
• 21 rebounds: Terrance Williams (379) will reach 400 in career
• 24 points: Dug McDaniel (576) will reach 600 in career
• 45 rebounds: Olivier Nkamhoua (555) will reach 600 in career

Milestones Met
> Olivier Nkamhoua
• Played in his 125th career game against McNeese (Dec. 29)
• Reached 1,000 points at Maryland (Jan. 11; 18 points)
• Reached 500 rebounds against Eastern Michigan (Dec. 16; nine rebounds)
> Terrance Williams II
• Became the 75th Wolverine to play in 100 career games at Maryland (Jan. 11)
• Reached 600 career points against Ohio State (Jan. 15; 18 points)
• With 40 three-pointers, doubles his prior single season best (20; 2021-22)
• With 40 three-pointers, surpasses prior career total (38; three seasons)
• With 13 double figure games, surpasses prior career total (10; three seasons)
> Dug McDaniel
• Reached 500 points vs. Florida (Dec. 19; 33 points)
• Reached 200 assists against Ohio State (Jan. 15; 4 assists)

Who are the Michigan Wolverines?
• Michigan is led by fifth-year head coach Juwan Howard -- former U-M All-American and Fab Five member, top five NBA Draft pick, All-Star and two-time champion. Following his 25-year professional career -- 19 years as a player and six with the Miami Heat, Howard made his way back to Ann Arbor for his first head coaching position.
• Mentored by legendary coaches Pat Riley and Erik Spoelstra, Howard is a huge believer in culture and instilled six core values into his program -- Discipline, Family, All-In, Accountability, Trust and Sacrifice.
• Even though U-M avoids clichés, the Maize and Blue live by the mantra -- "Get Better 1% Each Day"
• Howard believes, and wants, his program to be "solution based" as well as "player led." He gives everyone on staff, and the roster, a voice, allowing them the freedom to express opinions and strategies.
• Howard strives to develop his roster into a "position-less" team as wants his players to rotate, and be able to play multiple spots during a game.
• U-M wants to play at a fast-paced, "read-and-react" offense with a mix of ball screen actions and downhill drives. The offense is coordinated by Howard Eisley. U-M runs a man-to-man defense, however, the Wolverines incorporate zone options. The defense is coordinated by Saddi Washington.
• Howard wants his Wolverines to gain confidence and keep shooting. So the "green light" is on for everyone -- if you miss, take the next one.

Suspension: Dug McDaniel
• Starting with U-M's game at Maryland (Jan. 11), Dug McDaniel will not travel to road games until further notice due to an academic suspension. However, McDaniel will dress for home games. While the team is away from Ann Arbor, he will work towards meeting several academic goals he has set.
• McDaniel will be evaluated prior to spring break before a lifting of the travel suspension will be lifted.

Tidbits: Michigan
• Michigan uses a rotation of about eight players including starters -- Dug McDaniel, Nimari Burnett, Terrance Williams II, Olivier Nkamhoua and Tarris Reed, Jr. These five have started 15 games.
• Off the bench, Will Tschetter and Tray Jackson have emerged as U-M's Sixth-Men.
• U-M has four averaging 30-plus minutes: McDaniel (36.3), Williams II (34.3), Nkamhoua (34.0) and Burnett (32.6).

Tidbits: Olivier Nkamhoua
• Olivier Nkamhoua is averaging 17.1 per game, which is an increase of +6.2 per game from his best season at Tennessee (10.8; 2022-23). He has 16 double figure games, with four of 20-plus points and a season-best of 25 against UNC-Asheville (Nov. 7).
• In 16 of U-M's 17 games, Nkamhoua has finished with double figure scoring as well as five-plus rebounds. In fact, he has done this in 11 straight games.
• With a team-best 12 games of seven-plus rebounding, Nkamhoua leads U-M with 7.5 per game. He has reached 10-plus four times this season, all of which led to double-doubles. Recently surpassing 500 boards in his collegiate career (EMU; Dec. 16), he is already 45 away from reaching 600 (555).
• Nkamhoua is shooting 54.0 percent from the field and has five-plus field goals in nine straight games. He had a season-best 11 against UNC-Asheville (Nov. 7).
• Nkamhoua has made a career-best 22 three-point field goals this season. In his four seasons at Tennessee he recorded 32 total, with a single season best 18 in 2022-23.
• With nine games of three-plus assists, Nkamhoua is second (tied) on U-M with 45 total (2.6 apg).

Tidbits: Terrance Williams II
• With a career-best 12.9 points per game, Terrance Williams II has doubled his prior best season average of 6.0 points per game (2022-23).
• With 14 double-digit games, Williams has surpassed the career total of 10 recorded over his first three seasons. He has a pair of 20-plus point games including a career-best 24 at Penn State (Jan. 7) at the Palestra.
• With 40 three-pointers (17 games), Williams doubled his prior single season best of 20 set as a sophomore (2021-22; 31 games). In fact, his 40 long range buckets are close to his career total of 38 recorded over his first three seasons (84 games).
• Williams has made a three-pointer in 12 straight games (16-of-17 games). Overall, he has recorded 12 multi-three-pointer games, with eight games with three-plus.

Tidbits: Dug McDaniel
• Dug McDaniel has scored in double figures in 15 games and leads U-M in points (17.9 ppg). He leads the Wolverines with six 20-plus points and two of 30-plus.
• McDaniel recorded a career-best 33 points, twice this season. First he had 33 at Oregon (OT; Dec. 2) and then 33 more vs. Florida (Dec. 19) in 2OTs.
• With 80 assists (5.0 apg), McDaniel has posted nine games of five-plus. He has a season-best eight assists, twice -- UNC Asheville (Nov. 7) and vs. Stanford (Nov. 23).

Tidbits: Nimari Burnett
• Nimari Burnett has averaged 9.9 points per game with 10 games in double figures.
• Burnett exploded in the first half at St. John's (MSG, Gavitt Games) for a career-best 21 points in the Big Apple. He went 8-for-8 FG (4-for-4 3FG) to set the career-best and record the first 20-plus point game of his career.
• With 10 games of five-plus rebounds, Burnett is posting a career-best 4.8 per game. He grabbed a career-best 10 against Ohio State (Jan. 15)
• Burnett is second (tied) on U-M with 45 assists (2.6 apg). He set a new career-best with six at Penn State (Jan. 7) at the Palestra.
• In addition to his assists, Burnett has a U-M-best 18 steals.

Tidbits: Tarris Reed, Jr.
• Tarris Reed, Jr. adds 8.1 points and 6.3 rebounds per game. He has five double figure games, including a career-best 19 at Iowa (Dec. 10). Three times this season he has grabbed 10-plus rebounds -- a career-best 12 vs. Memphis (Nov. 22), 11 against Minnesota (Jan. 4) and 11 at St. John's (Nov. 13).
• Reed leads U-M with 24 blocks. Last season, he finished as the top Wolverines with 31. He recently posted a career-best five against Minnesota (Jan. 4).

Scoring Output
• With nine games of 80-plus points, Michigan is averaging 79.7 points. U-M has four games of 90-plus points and surpassed 100 points in double overtime vs. Florida (Dec. 19; L, 106-101).
• All five Wolverine starters have reached double figures in three games -- vs. Stanford (Nov. 23) at the Battle 4 Atlantis, at Iowa (Dec. 10) and vs. Florida (Dec. 19) at the Jumpman Invitational.
• A Wolverine has scored in double figures 66 times, with 14 games of 20-plus and two of 30-plus -- both by Dug McDaniel -- a career-best 33, twice -- at Oregon (Dec. 2) and vs. Florida (Dec. 19).

Michigan Basketball | Notables

• McDaniel leads U-M with six 20-plus point games, while Nkamhoua has three.
• Three additional Wolverines have hit the 20-plus point mark as Will Tschetter had a career-best 20 points against Youngstown State (Nov. 10), Burnett had a career-best 21 points at St. John's (Nov. 13) and Williams has two with his career-best 24 at Penn State (Jan. 7) and 20 against McNeese (Dec. 29).

Improvement at the Line
• Over the last eight games, Michigan is 127-for-166 (76.5 percent) from the free throw line. The successes have lifted U-M to a season percentage of 71.3. Prior to this stretch, U-M was shooting 65.3 percent (94-for-144) through eight games.
• Recording two games with 20-plus attempts in its first eight, U-M has doubled that going to the line 20-plus times five times.
• The Wolverines set a season-high with 23, twice -- at Iowa (Dec. 10) and vs. Florida (Dec. 19), with a season-best attempts (29) vs. the Gators.

Roster News
• Juwan Howard underwent his heart procedure (Sept. 15) at the University of Michigan Health Samuel and Jean Frankel Cardiovascular Center. The scheduled operation was performed by Dr. Himanshu Patel, who successfully resected an aortic aneurysm and repaired an aortic valve.
• Phil Martelli served as U-M's interim head coach for 10 games while Howard continued his rehabilitation. Howard returned to the sidelines in the Bahamas at the Battle 4 Atlantis over Thanksgiving, however, served as an assistant. He returned to the active head coaching role against Eastern Michigan (Dec. 16).
• U-M Athletics Director Warde Manuel made the decision that whomever was the coach on the floor would get credit for U-M's win or loss. So, Phil Martelli will be credited with U-M's 5-5 start.
• Starting this season, the NCAA allows for two additional coaches; a total of five. Director of Program & Player Development Jay Smith and Video Analyst Jaaron Simmons are U-M's two designated assistants under the new rules. One caveat, while they are allowed to coach, they cannot off-campus recruit.

Portal Success
• Over the last six years, Michigan has dipped into the transfer portal eight times.
• This season U-M added the most for U-M's portal transactions: guard Nimari Burnett (Alabama), forward Tray Jackson (Seton Hall) and forward Olivier Nkamhoua (Tennessee).
• Last season, guard Jaelin Llewellyn (Princeton) and guard Joey Baker (Duke) joined the Wolverines. Llewellyn was lost to a left ACL injury after eight games, while Baker played in all 34 games.
• In 2021-22, U-M welcomed guard DeVante' Jones (Coastal Carolina). He led U-M in assists (151; 4.6 apg) while adding 10.3 points and 4.5 rebounds per game. He was instrumental in U-M's run to a fifth straight NCAA Sweet 16.
• In the COVID-19 altered 2020-21 season, guard Mike Smith (Columbia) helped U-M to the 2021 Big Ten regular season title, a No. 1 seed in the NCAA Tournament (East) and the program's fourth Elite Eight appearance since 2013.
• In 2017-18, guard Jaaron Simmons (Ohio), who is currently an assistant coach/video analyst, helped the Maize and Blue to a second straight Big Ten Tournament title as well as advance to the Final Four and national title game vs. Villanova.

World Champion Wolverines
• Former U-M stars, Orlando Magic teammates and brothers Moritz and Franz Wagner helped Germany capture a historic gold medal at the 2023 FIBA World Cup. With its first World Championship, Germany secured a spot for the 2024 Summer Olympics in Paris.
• In addition to the Wagner brothers, Olivier Nkamhoua (Finland) and Iggy Brazdeikis (Lithuania) competed for their respective countries. Youssef Khayat (Lebanon) withdrew due to injury.
• Jevohn Shepherd provided the basketball analysis for the ESPN television broadcasts.

March Madness Managers
• After a 38-26 win over Notre Dame, U-M's student managers won the 2023 national title at the Manager Games Tournament at the Final Four Fan Fest. U-M opened with a 44-41 win over Liberty before knocking off Kentucky (26-21) -- in front of head coach John Calipari -- to reach the title game against the Irish.

Who Controls the Tip	
Michigan	7
Opponents	10

Who Scores First	
Michigan	8
Opponents	9

U-M's First Points	
(#0) Dug McDaniel	4
(#32) Tarris Reed, Jr.	4
(#4) Nimari Burnett	3
(#5) Terrance Williams II	3
(#13) Olivier Nkamhoua	3

How U-M Scores First	
3-Pointer	6
Jump Shot	5
Lay-up	2
Free Throw	2
Hook-Shot	1
Follow Put Back	1
Dunk	0

First Off the Bench	
(#2) Tray Jackson	6
(#42) Will Tschetter	3
(#32) Tarris Reed, Jr.	1
Multiple Wolverines	7

Team Scoring	
80+ Points	9
90+ Points	4
100+ Points	1

Game Scoring (Total)	
10+ Point Games	64
20+ Point Games	14
30+ Point Games	2

In a Game Scoring	
Two 10+ Wolverines	1
Three 10+ Wolverines	5
Four 10+ Wolverines	7
Five 10+ Wolverines	3
Six 10+ Wolverines	1
The Starting Five	3

100-Point Games	
All-Time (110)	104-6
2023-24	0-1
Home (79)	79-0
Away (16)	14-2
Neutral (15)	11-4
2023-24	0-1

Overtime	
All-Time (123)	75-48
2023-24	0-1
2OT (16)	10-6
2023-24	0-1
3OT (4)	10-2
4OT (1)	0-1

Led in Scoring	
(#13) Olivier Nkamhoua	8
(#0) Dug McDaniel	4
(#5) Terrance Williams II	2
(#4) Nimari Burnett	1
(#32) Tarris Reed, Jr.	1
(#42) Will Tschetter	1

Led in Rebounding	
(#13) Olivier Nkamhoua	9
(#32) Tarris Reed, Jr.	5
(#4) Nimari Burnett	3
(#0) Dug McDaniel	1
(#2) Tray Jackson	1
(#42) Will Tschetter	1

Led in Assists	
(#0) Dug McDaniel	13
(#4) Nimari Burnett	5
(#13) Olivier Nkamhoua	4
(#3) Jaelin Llewellyn	1

10+ Points	
(#13) Olivier Nkamhoua	16
(#10) Dug McDaniel	15
(#5) Terrance Williams II	14
(#4) Nimari Burnett	10
(#42) Will Tschetter	5
(#32) Tarris Reed, Jr.	5
(#2) Tray Jackson	1

20+ Points	
(#0) Dug McDaniel	6
(#13) Olivier Nkamhoua	4
(#5) Terrance Williams II	2
(#4) Nimari Burnett	1
(#42) Will Tschetter	1

30+ Points	
(#0) Dug McDaniel	2

10+ Rebounds	
(#13) Olivier Nkamhoua	4
(#32) Tarris Reed, Jr.	3
(#4) Nimari Burnett	1

Double-Double	
(#13) Olivier Nkamhoua	4
(#32) Tarris Reed, Jr.	1

Dunks	
(#13) Olivier Nkamhoua	17
(#2) Tray Jackson	7
(#32) Tarris Reed, Jr.	7
(#4) Nimari Burnett	3
(#42) Will Tschetter	2
(#5) Terrance Williams II	1

2023-24 Michigan Basketball

No.	Wolverine	Pos.	Hgt.	Wgt.	Class	Hometown (High School/Prep)	Pronunciation	
0	Dug McDaniel	G	5-11	175	So.	Washington, D.C. (St. Paul VI Catholic HS)	--	--
2	Tray Jackson	F	6-10	215	GS	Detroit, Mich. (Sunrise Christian [Kan.]/Seton Hall)	--	--
3	Jaelin Llewellyn	G	6-2	190	GS	Mississauga, Ontario (Virginia Episcopal/Princeton)	"jay-lynn"	"LOU-elle-in"
4	Nimari Burnett	G	6-4	200	GS	Chicago, Ill. (Prolific Prep [Calf.]/Alabama)	"nuh-mahr-ee"	"burr-net"
5	Terrance Williams II	F	6-7	225	Sr.	Washington, D.C. (Gonzaga College HS)	requests "the second"	
13	Olivier Nkamhoua *(captain)*	F	6-9	235	GS	Helsinki, Finland (Bishop Walsh [Md.]/Tennessee)	"OH-liv-ee-AY"	"KAHM-wuh"
14	Ian Burns	G	6-6	205	Jr.	Winnetka, Ill. (New Trier HS)	--	--
24	Youssef "Yo-Yo" Khayat	F	6-9	215	So.	Beirut, Lebanon (Limoges CSP [France])	"you-seff"	"kai-yacht"
25	Jace Howard *(captain)*	G	6-8	225	Jr.	Miami, Fla. (University School)	--	--
31	Harrison Hochberg	F	6-7	225	Fr.	New York, N.Y. (Cushing Academy [Mass.])	--	"hock-burg"
32	Tarris Reed, Jr.	F	6-10	265	So.	St. Louis, Mo. (Link Year Prep Academy)	requests "junior"	
34	Jackson Selvala	F	6-7	230	5th-Sr.	Deerfield, Mass. (Deerfield Academy)	--	"sale-vol-lah"
40	George Washington III	G	6-2	170	Fr.	Austin, Texas (Chaminade Julienne HS)	requests "the third"	
42	Will Tschetter	F	6-8	245	RS-So.	Stewartville, Minn. (Stewartville HS)	--	"cheddar"
45	Cooper Smith	G	6-1	180	Jr.	Saline, Mich. (Hackett Catholic/Kalamazoo College)	--	--

Michigan Basketball	Coaching Staff	U-M Season	Alma Mater	Pronunciation	
David & Meredith Kaplan Head Coach	Juwan Howard	5th season	Michigan, 1995		
Associate Head Coach	Phil Martelli	5th season	Widener College, 1976		
Assistant Coach	Saddi Washington	8th season	Western Michigan, 1998	"sod-dee"	--
Assistant Coach	Howard Eisley	5th season	Boston College, 1995	--	"eyes-lee"
Assistant Coach/Dir. of Program Development	Jay Smith	5th season	Saginaw Valley State, 1984		
Assistant Coach/Video Analyst	Jaaron Simmons	5th season	Ohio, 2017; Michigan, 2021	"juh-ron"	--
Director of Basketball Operations	Chris Hunter	10th season	Michigan, 2006		
Special Assistant to the Head Coach	Colin Anschuetz	1st season	Michigan, 2020 & 2023	--	"ann-shoots"
Graduate Manager	Bennett VanSolkema	1st season	Michigan, 2022	--	"van-skol-ma"
Strength & Conditioning Coach	Jon Sanderson	15th season	Ohio, 2002		
Athletic Trainer	Chris Williams	3rd season	Ohio State, 2006		

Roster Notes

- Jay Smith and Jaaron Simmons were designated as U-M's newly approved assistants by the NCAA; may engage in coaching activities but may not recruit off campus
- Portal transfers: Nimari Burnett (Alabama), Tray Jackson (Seton Hall) & Olivier Nkamhoua (Tennessee)
- International players: Jaelin Llewellyn (Canada), Olivier Nkamhoua (Finland), Youssef Khayat (Lebanon)

Eligibility Answers *(following the 2023-24 season)*

- Tray Jackson and Olivier Nkamhoua are utilizing the NCAA's COVID-19 extension; their eligibility will be completed at the end of the season.
- Jaelin Llewellyn was granted a medical hardship (6th-year) following his injury (2022-23); his eligibility will be completed at the end of the season.
- Nimari Burnett could have two years of eligibility remaining; redshirted (2021-22); could use NCAA's COVID-19 extension
- Jackson Selvala is in his fifth-year; he would need to apply for an extension waiver to return
- Jace Howard and Terrance Williams II will have an additional year of eligibility, if they utilize the NCAA's COVID-19 extension
- Cooper Smith could have two years of eligibility, however, he is required to apply for a waiver to extend his five-year clock
- Will Tschetter will have two years of eligibility remaining after redshirting (2021-22)

Wolverine		Year	Studying (U-M School)
0	Dug McDaniel	So.	Undecided (LS&A)
2	Tray Jackson	GS	Social Work (School of Social Work)
3	Jaelin Llewellin	GS	Masters of Sport Management (Kinesiology)
4	Nimari Burnett	GS	Social Work (School of Social Work)
5	Terrance Williams II	Sr.	Sports Management (Kinesiology)
13	Olivier Nkamhoua	GS	Social Work (School of Social Work)
14	Ian Burns	Jr.	Business (Ross School of Business)
24	Youssef Khayat	So.	Undecided (LS&A)
25	Jace Howard	Jr.	Sociology: Law, Justice & Social Change (LS&A)
31	Harrison Hochberg	Fr.	Undecided (LS&A)
32	Tarris Reed, Jr.	So.	Undecided (LS&A)
34	Jackson Selvala	5th-Sr.	Real Estate Development (Taubman College)
40	George Washington III	Fr.	Undecided (LS&A)
42	Will Tschetter	R-So.	Earth & Environmental Science (LS&A)
45	Cooper Smith	Jr.	General Studies (LS&A)

Wolverine	Height
T. Jackson (#2)	6-10
T. Reed, Jr. (#32)	6-10
O. Nkamhoua (#13)	6-9
Y. Khayat (#24)	6-9
J. Howard (#25)	6-8
W. Tschetter (#42)	6-8
T. Williams II (#5)	6-7
H. Hochberg (#31)	6-7
J. Selvala (#34)	6-7
I. Burns (#14)	6-6
N. Burnett (#4)	6-4
J. Llewellyn (#3)	6-2
G. Washington III (#40)	6-2
C. Smith (#45)	6-1
D. McDaniel (#0)	5-11

Wolverine	Age *(21.5 avg)*	
J. Llewellyn (#3)	5/13/1999	24
C. Smith (#45)	7/12/1999	24
J. Selvala (#34)	8/27/1999	24
O. Nkamhoua (#13)	5/2/2000	23
T. Jackson (#2)	10/6/2000	23
T. Williams II (#5)	12/1/2000	23
J. Howard (#25)	9/19/2001	22
N. Burnett (#4)	12/20/2001	21
Y. Khayat (#24)	3/11/2003	20
I. Burns (#14)	5/10/2003	20
T. Reed, Jr. (#32)	8/5/2003	20
H. Hochberg (#31)	9/23/2003	20
D. McDaniel (#0)	1/8/2003	20
W. Tschetter (#42)	1/31/2003	20
G. Washington III (#40)	12/19/2003	19

Athletic Communications

Tom Wywrot, Associate Director (26th season)
(734) 320-1148 | twywrot@umich.edu
Kurt Svoboda, Associate Athletic Director
(617) 872-6111 | kurtks@umich.edu
Student Interns (Basketball)
Ben Metcalf & Rick Villarreal

Learfield

Flagship	WWJ (950AM; Detroit)
Ann Arbor	WTKA (1050 AM) - before 6 pm
	WWWW (102.9 FM) - after 6 pm
Play-By-Play	Brian Boesch
Analyst	Terry Mills
Engineer	Tony Butler

Social Channels

Website	mgoblue.com
Facebook	Michigan Basketball
X/Twitter	@umichbball
Instagram	@umichbball
Threads	@umichbball
TikTok	@umichbball

Starting Five / Reserves

Probable Starters

Dug McDaniel
5-11 Guard | 175

Nimari Burnett
6-4 Guard | 200

Terrance Williams II
6-7 Forward | 225

Olivier Nkamhoua
6-9 Forward | 235

Tarris Reed Jr.
6-10 Forward | 265

Key Reserves

#42 | W. Tschetter
6-8 Forward | 245

Jaelin Llewellyn
6-2 Guard | 190

Jace Howard
6-8 Forward | 225

Youssef Khayat
6-9 Forward | 215

George Washington III
6-2 Guard | 170

Secondary Reserves

Ian Burns
6-6 Guard | 205

Harrison Hochberg
6-7 Forward | 225

Jackson Selvala
6-7 Forward | 230

Cooper Smith
6-1 Guard | 180

#2 | T. Jackson
6-10 Forward | 215

Games/Starts	Year	Games	Streak	Starts	Streak
#13 Olivier Nkamhoua	GS	129	53	75	75
#2 Tray Jackson	GS	105	0	18	0
#5 Terrance Williams II	Sr.	101	24	45	18
#3 Jaelin Llewellyn	GS	91	3	85	0
#25 Jace Howard	Jr.	56	1	0	0
#4 Nimari Burnett	GS	56	20	26	17
#32 Tarris Reed, Jr.	So.	51	51	16	6
#0 Dug McDaniel	So.	50	1	42	1
#42 Will Tschetter	R-So.	44	28	9	0
#24 Youssef Khayat	So.	19	0	1	0
#40 George Washington III	Fr.	11	0	0	0
#14 Ian Burns	Jr.	9	0	0	0
#34 Jackson Selvala	GS	8	0	0	0
#45 Cooper Smith	Jr.	7	0	0	0
#31 Harrison Hochberg	Fr.	4	0	0	0

U-M's Five	Games	Record	Starting Wolverines
Starters #1	15	6-9	Dug McDaniel, Nimari Burnett, Terrance Williams II, Olivier Nkamhoua, Tarris Reed, Jr.
Starters #2	1	1-0	Dug McDaniel, Nimari Burnett, Terrance Williams II, Olivier Nkamhoua, Will Tschetter
Starters #3	1	0-1	Jaelin Llewellyn, Nimari Burnett, Terrance Williams II, Olivier Nkamhoua, Tarris Reed, Jr.

Date	Opponent	W/L	Score	Starter #1	Starter #2	Starter #3	Starter #4	Starter (#5)
N7	**UNC ASHEVILLE**	**W**	**99-74**	**McDaniel (22-2-8)**	**Burnett (13-5-2)**	**Williams II (15-6-1)**	**Nkamhoua (25-7-3)**	**Reed, Jr. (9-7-3)**
N10	**YOUNGSTOWN STATE**	**W**	**92-62**	**McDaniel (16-3-4)**	**Burnett (0-2-5)**	**Williams II (13-8-1)**	**Nkamhoua (17-10-4)**	**Reed, Jr. (9-4-0)**
N13	at St. John's (Gavitt)	W	89-73	McDaniel (26-6-7)	Burnett (21-3-2)	Williams II (12-3-1)	Nkamhoua (9-7-4)	Reed, Jr. (5-11-0)
N17	**LONG BEACH STATE**	**L**	**86-94**	**McDaniel (20-2-6)**	**Burnett (5-5-1)**	**Williams II (10-4-3)**	**Nkamhoua (22-11-4)**	**Reed, Jr. (8-4-0)**
N22	vs. Memphis (B4A)	L	67-71	McDaniel (13-7-3)	Burnett (16-9-2)	Williams II (2-4-2)	Nkamhoua (18-7-3)	Reed, Jr. (8-12-0)
N23	vs. Stanford (B4A)	W	83-76	McDaniel (20-1-8)	Burnett (10-6-2)	Williams II (17-4-0)	Nkamhoua (16-4-2)	Reed, Jr. (11-5-0)
N24	vs. Texas Tech (B4A)	L	57-73	McDaniel (12-3-3)	Burnett (2-5-1)	Williams II (10-5-0)	Nkamhoua (16-5-2)	Reed, Jr. (4-6-1)
D2	at Oregon	L	83-86 OT	McDaniel (33-4-3)	Burnett (13-5-3)	Williams II (8-4-2)	Nkamhoua (12-5-1)	Reed, Jr. (0-3-0)
D5	**INDIANA+**	**L**	**75-78**	**McDaniel (13-3-2)**	**Burnett (4-1-3)**	**Williams II (10-2-0)**	**Nkamhoua (18-5-2)**	**Reed, Jr. (5-3-0)**
D10	at Iowa+	W	90-80	McDaniel (11-5-7)	Burnett (14-3-4)	Williams II (13-5-3)	Nkamhoua (12-10-2)	Reed, Jr. (19-6-0)
D16	**EASTERN MICHIGAN**	**W**	**83-66**	**McDaniel (11-2-4)**	**Burnett (14-2-3)**	**Williams II (13-3-2)**	**Nkamhoua (17-9-5)**	**Tschetter (5-6-0)**
D19	**vs. Florida**	**L**	**101-106 2OT**	**McDaniel (33-8-5)**	**Burnett (10-6-2)**	**Williams II (17-7-0)**	**Nkamgoua (24-11-0)**	**Reed, Jr. (14-5-2)**
D29	**MCNEESE**	**L**	**76-87**	**McDaniel (17-8-5)**	**Burnett (6-4-2)**	**Williams II (20-2-3)**	**Nkamhoua (17-7-3)**	**Reed, Jr. (0-4-0)**
J4	**MINNESOTA+**	**L**	**71-73**	**McDaniel (9-6-6)**	**Bunett (17-4-0)**	**Williams II (7-3-1)**	**Nkamhoua (16-8-1)**	**Reed, Jr. (14-11-1)**
J7	at Penn State+ (Palestra)	L	73-79	McDaniel (11-2-5)	Burnett (10-6-6)	Williams II (24-5-1)	Nkamhoua (13-9-3)	Reed, Jr. (5-4-1)
J11	at Maryland+	L	57-64	Llewellyn (9-4-3)	Burnett (7-5-3)	Williams II (10-2-1)	Nkamhoua (18-7-2)	Reed, Jr. (8-6-0)
J15	**OHIO STATE+**	**W**	**73-65**	**McDaniel (15-3-4)**	**Burnett (7-10-4)**	**Williams II (18-5-3)**	**Nkamhoua (20-6-4)**	**Reed, Jr. (6-9-0)**
J18	**14/14 ILLINOIS+**							
J23	at Purdue+							
J27	**IOWA+**							
J30	at Michigan State+							
F3	**RUTGERS+**							
F7	**WISCONSIN+**							
F10	at Nebraska+							
F13	at Illinois+							
F17	**MICHIGAN STATE+**							
F22	at Northwestern+							
F25	**PURDUE+**							
F29	at Rutgers+							
M3	at Ohio State+							
M10	**NEBRASKA+**							

#0 Dug McDaniel

Dug McDaniel **0**

- » Sophomore
- » 5-11 Guard | 175
- » Washington, D.C.
- » St. Paul VI Catholic High School
- » College of LS&A (Undecided)
- » Born on January 8, 2003 (20) in Washington, D.C.

Breakdown	2023-24	U-M
Games	16	50
Starts	16	42
Points (10+)	15	28
Points (20+)	6	7
Points (30+)	2	2
Rebounds (5+)	6	12
Assists (3+)	15	38
Assists (5+)	9	18
Blocks (3+)	0	0
Steals (3+)	1	5
Field Goals (5+)	11	20
3-Point FG (3+)	7	10
3-Point FG (5+)	1	1
Free Throws (5+)	4	6
Free Throws (10+)	1	1

Milestones	Needs	Career
75 Steals	22	53
600 Points	24	576
75 Games	25	50
100 3-Pointers	30	70
200 Rebounds	31	169
250 Assists	48	202

Statistic	Category	Total	Opponent	Date
Points	2023-24	33 (2x)	last: vs. Florida	12/19/2023
	Big Ten	20	Wisconsin	2/26/2023
	Career	33 (2x)	last: vs. Florida	12/19/2023
Rebounds	2023-24	8 (2x)	last: McNeese	12/29/2023
	Big Ten	8	Minnesota	1/22/2023
	Career	8 (4x)	last: McNeese	12/29/2023
Assists	2023-24	8 (2x)	last: vs. Stanford	11/23/2023
	Big Ten	9	at Northwestern	2/2/2023
	Career	9	at Northwestern	2/2/2023
Blocks	2023-24	1	vs. Florida	12/19/2023
	Big Ten	1	at Penn State	1/29/2023
	Career	1 (2x)	last: vs. Florida	12/19/2023
Steals	2023-24	3	vs. Texas Tech	11/24/2023
	Big Ten	5	at Rutgers	2/23/2023
	Career	5	at Rutgers	2/23/2023
Field Goals	2023-24	12	at Oregon	12/2/2023
	Big Ten	6 (4x)	last: Ohio State	1/15/2024
	Career	12	at Oregon	12/2/2023
3-Field Goals	2023-24	7	at Oregon	12/2/2023
	Big Ten	3 (3x)	last: Ohio State	1/15/2024
	Career	7	at Oregon	12/2/2023
Free Throws	2023-24	12	vs. Florida	12/19/2023
	Big Ten	7	Indiana	12/5/2023
	Career	12	vs. Florida	12/19/2023
Minutes	2023-24	45	vs. Florida	12/19/2023
	Big Ten	47	at Illinois (2OT)	3/2/2023
	Career	47	at Illinois (2OT)	3/2/2023

Starting Five

New Nickname

- Dug is looking to add the nickname "Speedy" for himself

Who is Dug McDaniel?

- Quick and agile guard; runs the point for the Wolverines
- Tough, relentless player, not afraid of contact
- Pushes tempo of the game and can outrun the defense
- Known for his play-making abilities; outstanding passer
- Possesses ability to make explosive plays
- Deceptive shooter with long range; however loves getting to basket
- Continues to work on running floater in the lane
- One of U-M's top defensive disruptor's
- Exceptional change of direction
- Continues to be mentored by Howard Eisley

Where does "Dug" come from?

- First name is Knasir with a middle name of Douglas - third generation name
- His aunt, Dana (McDaniel), is credited with calling him, "Dug" as a child
- She started it as a simple nickname reference and it has stuck ever since

Dug McDaniel in 2023-24

- Scored in double figures in 15 games; leads U-M (17.6 ppg)
- Leads U-M with six 20-plus point games and two 30-plus
  - 22 points: UNC Asheville (Nov. 7)
  - 26 points: vs. St. John's (Nov. 13) at MSG (Gavitt Games)
  - 20 points: Long Beach State (Nov. 17)
  - 20 points: vs. Stanford (Nov. 23) at Battle 4 Atlantis
  - [career-best] 33 points: at Oregon (Dec. 2)
  - [career-best-tying] 33 points: vs. Florida (Dec. 19)
- Made a career-best 12 field goals at Oregon - first 10-plus field goal game
- Second on U-M with 37 three-pointers (2.3 per game)
  - Made a career-high seven three-pointers at Oregon (Dec. 2)
  - Had seven games of three-plus long range buckets
- Leads U-M with 5.0 assists per game (80total)
  - Dished three-plus assists in 15-of-16 games
  - Dished five-plus assists in nine games
  - Had a season-best eight assists, twice:
    - UNC Asheville (Nov. 7) and vs. Stanford (Nov. 23)
- Averaging a career-best-pace 4.1 rebounds per game
  - Grabbed three-plus rebounds in 11 games
  - Grabbed five-plus rebounds in six games
  - Had a career-high eight rebounds, twice:
    - vs. Florida (Dec. 19) and McNeese (Dec. 29)
- Second on U-M with 15 steals
- Second on U-M shooting 79.0 percent (49-for-62) at the free throw line
  - Had a career-best 12-for-13 free throw line vs. Florida (Dec. 19)
- Playing U-M best 36.3 minutes per game
  - Been on the floor for 581 of 655 minutes (16 games; 89 percent)

A Look at Dug's Freshman Season

- One of four Wolverines to play in all 34 games
- Averaged 8.6 points per game; 13 games of 10-plus
- Averaged 3.1 rebounds per game; six games of five-plus
- Led U-M with 122 assists (3.6 apg); nine games of five-plus
- Second on U-M with 38 steals (1.1 spg); four games of three-plus
- Averaged 30.7 minutes per game

Eligibility Answers (after 2023-24)

- With no COVID-19 extension available, has two years of eligibility left

Meet the Wolverines

Season	PPG	RPG	APG	W	L	G	S	MIN	Avg	FG	FGA	FG%	3FG	3FGA	3FG%	FT	FTA	FT%	OFF	DEF	REB	FL	AST	TO	BLK	STL	PTS
2022-23	8.6	3.1	3.6	18	16	34	26	1044	30.7	104	271	38.4%	33	93	35.5%	53	69	76.8%	9	95	104	42	122	56	1	38	294
2023-24	17.6	4.1	5.0	7	10	16	16	581	36.3	98	224	43.8%	37	95	38.9%	49	62	79.0%	11	54	65	29	80	44	1	15	282
Career	**11.5**	**3.4**	**4.0**	**25**	**26**	**50**	**42**	**1625**	**32.5**	**202**	**495**	**40.8%**	**70**	**188**	**37.2%**	**102**	**131**	**77.9%**	**20**	**149**	**169**	**71**	**202**	**100**	**2**	**53**	**576**

Date	Opponent	G	GS	MIN	FG	FGA	%	3FG	3FGA	%	FT	FTA	%	OFF	DEF	REB	FL	AST	TO	BLK	STL	PTS
11/7/2023	UNC Asheville	1	1	31	9	15	60.0%	4	9	44.4%	0	0	0.0%	0	2	2	2	8	2	0	1	22
11/10/2023	Youngstown State	1	1	29	6	13	46.2%	1	6	16.7%	3	3	100.0%	0	3	3	0	4	2	0	0	16
11/13/2023	vs. St. John's	1	1	38	8	16	50.0%	2	6	33.3%	8	8	100.0%	3	3	6	0	7	2	0	2	26
11/17/2023	Long Beach State	1	1	39	7	13	53.8%	5	8	62.5%	1	3	33.3%	1	1	2	2	6	6	0	2	20
11/22/2023	vs. Memphis	1	1	34	5	15	33.3%	0	3	0.0%	3	6	50.0%	1	6	7	4	3	1	0	0	13
11/23/2023	vs. Stanford	1	1	37	7	12	58.3%	0	2	0.0%	6	7	85.7%	0	1	1	1	8	1	0	1	20
11/24/2023	vs. Texas Tech	1	1	39	5	12	41.7%	2	5	40.0%	0	0	0.0%	0	3	3	0	3	2	0	3	12
12/2/2023	at Oregon	1	1	42	12	21	57.1%	7	12	58.3%	2	3	66.7%	1	3	4	0	3	3	0	0	33
12/5/2023	Indiana	1	1	38	3	14	21.4%	0	4	0.0%	7	10	70.0%	0	3	3	1	2	1	0	2	13
12/10/2023	at Iowa	1	1	35	4	12	33.3%	1	5	20.0%	2	2	100.0%	1	4	5	3	7	2	0	2	11
12/16/2023	Eastern Michigan	1	1	26	4	11	36.4%	3	6	50.0%	0	0	0.0%	0	2	2	4	4	1	0	0	11
12/19/2023	vs. Florida	1	1	45	9	19	47.4%	3	6	50.0%	12	13	92.3%	2	6	8	2	5	6	1	1	33
12/29/2023	McNeese	1	1	37	6	17	35.3%	4	10	40.0%	1	1	100.0%	1	7	8	3	5	4	0	0	17
1/4/2024	Minnesota	1	1	40	3	11	27.3%	1	4	25.0%	2	2	100.0%	1	5	6	3	6	4	0	1	9
1/7/2024	vs. Penn State	1	1	31	4	7	57.1%	1	3	33.3%	2	4	50.0%	0	2	2	4	5	4	0	0	11
1/11/2024	at Maryland	0	0	0	0	0	0.0%	0	0	0.0%	0	0	0.0%	0	0	0	0	0	0	0	0	0
1/15/2024	Ohio State	1	1	39	6	16	37.5%	3	6	50.0%	0	0	0.0%	0	3	3	0	4	3	0	0	15
1/18/2024	14/14 Illinois						0.0%			0.0%			0.0%									
1/23/2024	at Purdue						0.0%			0.0%			0.0%									
1/27/2024	Iowa						0.0%			0.0%			0.0%									
1/30/2024	at Michigan State						0.0%			0.0%			0.0%									
2/3/2024	Rutgers						0.0%			0.0%			0.0%									
2/7/2024	Wisconsin						0.0%			0.0%			0.0%									
2/10/2024	at Nebraska						0.0%			0.0%			0.0%									
2/13/2024	at Illinois						0.0%			0.0%			0.0%									
2/17/2024	Michigan State						0.0%			0.0%			0.0%									
2/22/2024	at Northwestern						0.0%			0.0%			0.0%									
2/25/2024	Purdue						0.0%			0.0%			0.0%									
2/29/2024	at Rutgers						0.0%			0.0%			0.0%									
3/3/2024	at Ohio State						0.0%			0.0%			0.0%									
3/10/2024	Nebraska						0.0%			0.0%			0.0%									
2023-24	**Total (Michigan)**	**16**	**16**	**580**	**98**	**224**	**43.8%**	**37**	**95**	**38.9%**	**49**	**62**	**79.0%**	**11**	**54**	**65**	**29**	**80**	**44**	**1**	**15**	**282**
	Averages			**36.3**	**6.1**	**14.0**		**2.3**	**5.9**		**3.1**	**3.9**		**0.7**	**3.4**	**4.1**	**1.8**	**5.0**	**2.8**	**0.1**	**0.9**	**17.6**

#2 Tray Jackson

Tray Jackson **2**

- » Graduate Transfer
- » 6-10 Forward | 215
- » Detroit, Michigan
- » Sunrise Christian Academy (Kan.)
- » School of Social Work (Social Work)
- » Born on October 6, 2000 in Detroit, Michigan

Breakdown	MIZ	SH	U-M	All
Games	26	64	15	105
Starts	0	18	0	18
Points (10+)	1	18	1	20
Points (20+)	0	2	0	2
Rebounds (5+)	2	13	4	19
Assists (3+)	0	2	0	2
Blocks (3+)	0	0	0	0
Steals (3+)	0	0	0	0
Field Goals (5+)	0	8	1	9
3-Point FG (3+)	0	7	0	7
3-Point FG (5+)	0	2	0	2
Free Throws (5+)	0	2	1	3

Milestones	Need	Career
200 FGs	3	197
75 3FGs	16	59
125 Games	20	105
50 Assists	23	27
600 Points	30	570
300 Rebounds	31	269

Statistic	Category	Total	Opponent	Date
Points	2023-24	17	Long Beach State	11/17/2023
	Big Ten	8	at Iowa	12/10/2023
	Career	21 (2x)	last: at Georgetown	2/1/2022
Rebounds	2023-24	5 (4x)	last: Indiana	12/5/2023
	Big Ten	5	Indiana	12/5/2023
	Career	7 (2x)	last: at Georgetown	2/1/2022
Assists	2023-24	1 (6x)	last: at PSU (Palestra)	1/7/2024
	Big Ten	1	at PSU (Palestra)	1/7/2024
	Career	3 (2x)	last: Alliance	12/4/2021
Blocks	2023-24	1 (5x)	last: vs. Texas Tech	11/24/2023
	Big Ten	1	at Iowa	12/10/2023
	Career	2 (3x)	last: at Georgetown	2/1/2022
Steals	2023-24	1 (2x)	last: at St. John's	11/13/2023
	Big Ten	-	-	-
	Career	2 (3x)	last: vs. TCU	3/1/2022
Field Goals	2023-24	6	Long Beach State	11/17/2023
	Big Ten	2 (2x)	last: at PSU (Palestra)	1/7/2024
	Career	8	Alliance	12/4/2021
3-Field Goals	2023-24	1 (3x)	last: EMU	12/16/2023
	Big Ten	1	at PSU (Palestra)	1/7/2024
	Career	5 (2x)	last: Alliance	12/4/2021
Free Throws	2023-24	6	at Iowa	12/10/2023
	Big Ten	6	at Iowa	12/10/2023
	Career	6	at Iowa	12/10/2023
Minutes	2023-24	23	vs. Texas Tech	11/24/2023
	Big Ten	19 (2x)	last: at PSU (Palestra)	1/7/2024
	Career	27 (2x)	last: UConn	1/8/2022

Off the Bench (U-M Sixth Man)

Who is Tray Jackson?

- Detroit native returning to his home state: Missouri (1), Seton Hall (3)
- Portal transfer from Seton Hall, using NCAA COVID-19 extension
- Not a vocal player, however, mature and one of U-M's veteran leaders
- Versatile and athletic forward
- Stretches the defense with his perimeter shooting ability
- High energy and hustle on defense
- Loves a great chase-down and to block a shot
- Skilled ball-handler, who can drive to the rim
- Great rebounding instincts, which can lead to put back dunks

Tray Jackson in 2023-24

- One of two U-M's Sixth Man; along with Will Tschetter
  - Playing 16.4 minutes off the bench
- Averaging 5.5 points and 2.8 rebounds per game
- Scored seven-plus points in five games
  - Has a season-best 17 points against Long Beach State (Nov. 17)
- Grabbed three-plus rebounds in nine games
  - Has a season-best five rebounds in four games
- Shooting 71.0 percent (22-for-31) from the free throw line
  - Had a career-best 6-for-6 free throw line at Iowa (Dec. 10)

Collegiate Career

- Missouri (2019-20): 26 games; averaged 2.9 points and 1.8 rebounds
- Seton Hall (2021-23): 64 games, averaged 6.4 points and 2.8 rebounds
  - 2021-22: helped Seton Hall to a 21-11 record (NCAA, No. 8 seed)
  - (2x) Big East All-Academic Team (2021, '22)

Squaring off against the Wolverines

- With 13 points (5-for-6 FG), including a perfect 3-for-3 from long range, along with six rebounds, helped Seton Hall defeat Michigan (67-65) in the Gavitt Tipoff Games at Crisler Center (Nov. 16, 2021)

Eligibility Answers (after 2023-24)

- Utilizing the NCAA's COVID-19 extension; his eligibility will be completed

Meet the Wolverines

Season	PPG	RPG	APG	W	L	G	S	MIN	Avg	FG	FGA	FG%	3FG	3FGA	3FG%	FT	FTA	FT%	OFF	DEF	REB	FL	AST	TO	BLK	STL	PTS
2019-20 (MIZ)	2.9	1.8	0.1	15	16	26	0	210	8.1	26	60	43.3%	6	26	23.1%	18	26	69.2%	11	36	47	25	3	20	3	5	76
2020-21 (SH)	1.3	1.3	0.0	14	13	3	0	14	4.7	1	4	25.0%	0	3	0.0%	2	2	100.0%	3	1	4	1	0	2	0	1	4
2021-22 (SH)	6.8	3.5	0.4	21	11	32	18	574	17.9	76	163	46.6%	34	86	39.5%	33	38	86.8%	23	88	111	62	12	36	7	14	219
2022-23 (SH)	6.5	2.2	0.2	17	16	29	0	425	14.7	66	141	46.8%	15	40	37.5%	42	60	70.0%	23	45	65	64	5	29	10	7	189
2023-24 (U-M)	5.5	2.8	0.5	7	10	15	0	246	16.4	28	64	43.8%	4	21	19.0%	22	31	71.0%	9	33	42	27	7	19	6	2	82
Missouri	**2.9**	**1.8**	**0.1**	**15**	**16**	**26**	**0**	**210**	**8.1**	**26**	**60**	**43.3%**	**6**	**26**	**23.1%**	**18**	**26**	**69.2%**	**11**	**36**	**47**	**25**	**3**	**20**	**3**	**5**	**76**
Seton Hall	**6.4**	**2.8**	**0.3**	**52**	**40**	**64**	**18**	**1013**	**15.8**	**143**	**308**	**46.4%**	**49**	**129**	**38.0%**	**77**	**100**	**77.0%**	**49**	**134**	**180**	**127**	**17**	**67**	**17**	**22**	**412**
Michigan	**5.5**	**2.8**	**0.5**	**7**	**10**	**15**	**0**	**246**	**16.4**	**28**	**64**	**43.8%**	**4**	**21**	**19.0%**	**22**	**31**	**71.0%**	**9**	**33**	**42**	**27**	**7**	**19**	**6**	**2**	**82**
Career	**5.4**	**2.6**	**0.3**	**74**	**66**	**105**	**18**	**1469**	**14.0**	**197**	**432**	**45.6%**	**59**	**176**	**33.5%**	**117**	**157**	**74.5%**	**69**	**203**	**269**	**179**	**27**	**106**	**26**	**29**	**570**

Date	Opponent	G	GS	MIN	FG	FGA	%	3FG	3FGA	%	FT	FTA	%	OFF	DEF	REB	FL	AST	TO	BLK	STL	PTS
11/7/2023	UNC Asheville	1	0	20	1	3	33.3%	0	0	0.0%	1	2	50.0%	1	3	4	2	1	1	1	0	3
11/10/2023	Youngstown State	1	0	18	2	8	25.0%	0	2	0.0%	2	2	100.0%	0	3	3	2	1	1	0	1	6
11/13/2023	vs. St. John's	1	0	11	2	4	50.0%	0	0	0.0%	0	0	0.0%	0	0	0	4	0	0	1	1	4
11/17/2023	Long Beach State	1	0	20	6	10	60.0%	1	4	25.0%	4	6	66.7%	1	4	5	2	0	2	1	0	17
11/22/2023	vs. Memphis	1	0	21	2	5	40.0%	1	2	50.0%	2	2	100.0%	3	0	3	1	1	4	0	0	7
11/23/2023	vs. Stanford	1	0	13	1	4	25.0%	0	1	0.0%	0	0	0.0%	1	4	5	1	1	1	1	0	2
11/24/2023	vs. Texas Tech	1	0	23	2	6	33.3%	0	2	0.0%	1	1	100.0%	0	3	3	1	0	1	1	0	5
12/2/2023	at Oregon	1	0	21	3	6	50.0%	0	3	0.0%	1	2	50.0%	1	4	5	3	0	2	0	0	7
12/5/2023	Indiana	1	0	19	2	3	66.7%	0	1	0.0%	1	1	100.0%	0	5	5	1	0	3	0	0	5
12/10/2023	at Iowa	1	0	16	1	1	100.0%	0	0	0.0%	6	6	100.0%	0	1	1	3	0	1	1	0	8
12/16/2023	Eastern Michigan	1	0	13	3	5	60.0%	1	2	50.0%	0	3	0.0%	1	1	2	2	1	1	0	0	7
12/19/2023	vs. Florida	1	0	11	0	0	0.0%	0	0	0.0%	0	0	0.0%	0	0	0	0	0	0	0	0	0
12/29/2023	McNeese	1	0	13	0	2	0.0%	0	1	0.0%	3	4	75.0%	1	0	1	3	1	1	0	0	3
1/4/2024	Minnesota	1	0	9	1	3	33.3%	0	2	0.0%	1	2	50.0%	0	1	1	0	0	0	0	0	3
1/7/2024	vs. Penn State	1	0	19	2	4	50.0%	1	1	100.0%	0	0	0.0%	0	4	4	2	1	1	0	0	5
1/11/2024	at Maryland	0	0	0	0	0	0.0%	0	0	0.0%	0	0	0.0%	0	0	0	0	0	0	0	0	0
1/15/2024	Ohio State	0	0	0	0	0	0.0%	0	0	0.0%	0	0	0.0%	0	0	0	0	0	0	0	0	0
1/18/2024	14/14 Illinois						0.0%			0.0%			0.0%									
1/23/2024	at Purdue						0.0%			0.0%			0.0%									
1/27/2024	Iowa						0.0%			0.0%			0.0%									
1/30/2024	at Michigan State						0.0%			0.0%			0.0%									
2/3/2024	Rutgers						0.0%			0.0%			0.0%									
2/7/2024	Wisconsin						0.0%			0.0%			0.0%									
2/10/2024	at Nebraska						0.0%			0.0%			0.0%									
2/13/2024	at Illinois						0.0%			0.0%			0.0%									
2/17/2024	Michigan State						0.0%			0.0%			0.0%									
2/22/2024	at Northwestern						0.0%			0.0%			0.0%									
2/25/2024	Purdue						0.0%			0.0%			0.0%									
2/29/2024	at Rutgers						0.0%			0.0%			0.0%									
3/3/2024	at Ohio State						0.0%			0.0%			0.0%									
3/10/2024	Nebraska						0.0%			0.0%			0.0%									
2023-24	**Total (Michigan)**	**15**	**0**	**247**	**28**	**64**	**43.8%**	**4**	**21**	**19.0%**	**22**	**31**	**71.0%**	**9**	**33**	**42**	**27**	**7**	**19**	**6**	**2**	**82**
	Averages			**16.5**	**1.9**	**4.3**		**0.3**	**1.4**		**1.5**	**2.1**		**0.6**	**2.2**	**2.8**	**1.8**	**0.5**	**1.3**	**0.4**	**0.1**	**5.5**

#3 Jaelin Llewellyn

Jaelin Llewellyn **3**

» Sixth-Year
» 6-2 Guard | 190
» Mississauga, Ontario
» Virginia Episcopal School
» School of Kinesiology (Sport Management masters)
» Born on May 13, 1999 (24) in Mississauga, Ontario

Breakdown	PR	U-M	All
Games	77	14	91
Starts	76	9	85
Points (10+)	56	2	58
Points (20+)	16	0	16
Points (30+)	1	0	1
Rebounds (5+)	22	1	23
Rebounds (10+)	1	0	1
Assists (3+)	12	5	17
Blocks (3+)	0	0	0
Steals (3+)	3	0	3
Field Goals (5+)	45	0	45
Field Goals (10+)	4	0	4
3-Point FG (3+)	21	0	21
3-Point FG (5+)	3	0	3
Free Throws (5+)	8	2	10
Free Throws (10+)	1	0	1

Milestones	Need	Career
150 3-Pointers	4	146
100 Games	9	91
100 Starts	15	85
250 Assists	31	219
1200 Points	60	1140
400 Rebounds	78	322
500 Field Goals	85	415

Statistic	Category	Total	Opponent	Date
Points	2023-24	9	at Maryland	1/11/2024
	Big Ten	9	at Maryland	1/11/2024
	Career	30	Cornell	3/7/2020
Rebounds	2023-24	4	at Maryland	1/11/2024
	Big Ten	4	at Maryland	1/11/2024
	Career	14	at Penn	1/4/2020
Assists	2023-24	3	at Maryland	1/11/2024
	Big Ten	3	at Maryland	1/11/2024
	Career	8	vs. Iona	12/15/2018
Blocks	2023-24	-	-	-
	Big Ten	-	-	-
	Career	2 (2x)	last: Monmouth	12/10/2019
Steals	2023-24	2	at Maryland	1/11/2024
	Big Ten	2	at Maryland	1/11/2024
	Career	4	at San Francisco	11/9/2019
Field Goals	2023-24	3	at Maryland	1/11/2024
	Big Ten	3	at Maryland	1/11/2024
	Career	10 (4x)	last: at Penn	3/5/2022
3-Field Goals	2023-24	2	at Maryland	1/11/2024
	Big Ten	2	at Maryland	1/11/2024
	Career	6	Yale	1/29/2022
Free Throws	2023-24	1	at Maryland	1/11/2024
	Big Ten	1	at Maryland	1/11/2024
	Career	10	at Columbia	2/9/2020
Minutes	2023-24	33	at Maryland	1/11/2024
	Big Ten	33	at Maryland	1/11/2024
	Career	44	vs. Iona	12/17/2019

Off the Bench (Key Reserve)

Pronunciation
- **First name:** "jay-lynn"
- **Last name:** "lou-elle-in"

Who is Jaelin Llewellyn?
- Quiet demeanor off the court; however is a big presence on floor
- Wants the credit to go to teammates; not searching for the spotlight
- Smart and selective striking guard with his drives or long range shooting
- Sees plays developing; ability to alert play call to counter defenses
- Scoring guard with quick first step and shifty play around the basket
- Just finds ways to get his teammates the ball
- Isn't afraid to draw contact creating and-1's or free throw opportunities
- Works with U-M's Mott Children's Hospital with visits, donation center

Jaelin Llewellyn in 2023-24
- Returned from injury; played in seven games
- After nearly one-year away (left ACL), made return at Oregon (Dec. 2)
  - In 10 minutes, scored two points with two assists
- Averaging 2.9 points, 1.0 rebounds and 1.0 assists
- Scored a season-best nine points at Maryland (Jan. 11)
- Played a season-best 33 minutes at Maryland

A Look at Jaelin's Graduate Year
- Started eight games before suffering season ending injury
  - Suffered left knee (ACL) injury vs. Kentucky (Dec. 4, 2022) in London
- Averaged 7.0 points, 3.3 rebounds and 2.2 assists
- Had two-plus assists in all eight games

Princeton Career
- Princeton (2019-22): 76 games including playing 62 straight games
- Started all 76 games in his Princeton career
- (2x) All-Ivy League, first team (2022) & second team (2020)
- (2x) Ivy League Player of the Week (Nov. 15, 2021 & Jan. 6, 2020)
- NABC All-District second team (2022)
- Member of Princeton's 1,000-point Club: 1,078 (t-27th)
  - Recorded 56 double figure games
  - Had a career-best 30 points against Cornell (March 7, 2020)
    - Finished 9-for-16 FG (6-for-8 3FG) with 7-for-7 FT

Eligibility Answers (after 2023-24)
- Granted a medical hardship (6th-year) following his injury (2022-23); his eligibility will be completed

Meet the Wolverines

Season	PPG	RPG	APG	W	L	G	S	MIN	Avg	FG	FGA	FG%	3FG	3FGA	3FG%	FT	FTA	FT%	OFF	DEF	REB	FL	AST	TO	BLK	STL	PTS
2018-19 (PR)	10.1	3.0	2.6	16	12	21	21	693	33.0	83	250	33.2%	24	95	25.3%	22	38	57.9%	12	52	64	34	55	37	4	12	212
2019-20 (PR)	15.3	12.0	2.3	14	13	27	27	901	33.4	140	358	39.1%	48	156	30.8%	85	109	78.0%	21	90	111	38	62	49	7	27	413
2020-21 (C19)	0.0	0.0	0.0	0	0	0	0	0	0.0	0	0	0.0%	0	0	0.0%	0	0	0.0%	0	0	0	0	0	0	0	0	0
2021-22 (PR)	15.7	4.1	2.6	23	7	28	28	910	32.5	168	376	44.7%	64	166	38.6%	39	56	69.6%	29	86	115	44	73	50	4	20	439
2022-23 (U-M)	7.0	3.3	2.8	18	16	8	8	212	26.5	17	55	30.9%	5	27	18.5%	17	25	68.0%	3	23	26	14	22	9	1	5	56
2023-24 (U-M)	2.9	0.9	1.0	7	10	7	1	79	11.3	7	20	35.0%	5	10	50.0%	1	2	50.0%	1	5	6	4	7	9	0	2	20
Princeton	**14.0**	**3.8**	**2.5**	**53**	**32**	**76**	**76**	**2504**	**32.9**	**391**	**984**	**39.7%**	**136**	**417**	**32.6%**	**146**	**203**	**71.9%**	**62**	**228**	**290**	**116**	**190**	**136**	**15**	**59**	**1064**
Michigan	**5.1**	**2.1**	**1.9**	**25**	**26**	**15**	**9**	**291**	**19.4**	**24**	**75**	**32.0%**	**10**	**37**	**27.0%**	**18**	**27**	**66.7%**	**4**	**28**	**32**	**18**	**29**	**18**	**1**	**7**	**76**
Career	**12.5**	**3.5**	**2.4**	**78**	**58**	**91**	**85**	**2795**	**30.7**	**415**	**1059**	**39.2%**	**146**	**454**	**32.2%**	**164**	**230**	**71.3%**	**66**	**256**	**322**	**134**	**219**	**154**	**16**	**66**	**1140**

Date	Opponent	G	GS	MIN	FG	FGA	%	3FG	3FGA	%	FT	FTA	%	OFF	DEF	REB	FL	AST	TO	BLK	STL	PTS
11/7/2023	UNC Asheville	0	0	0	0	0	0.0%	0	0	0.0%	0	0	0.0%	0	0	0	0	0	0	0	0	0
11/10/2023	Youngstown State	0	0	0	0	0	0.0%	0	0	0.0%	0	0	0.0%	0	0	0	0	0	0	0	0	0
11/13/2023	vs. St. John's	0	0	0	0	0	0.0%	0	0	0.0%	0	0	0.0%	0	0	0	0	0	0	0	0	0
11/17/2023	Long Beach State	0	0	0	0	0	0.0%	0	0	0.0%	0	0	0.0%	0	0	0	0	0	0	0	0	0
11/22/2023	vs. Memphis	0	0	0	0	0	0.0%	0	0	0.0%	0	0	0.0%	0	0	0	0	0	0	0	0	0
11/23/2023	vs. Stanford	0	0	0	0	0	0.0%	0	0	0.0%	0	0	0.0%	0	0	0	0	0	0	0	0	0
11/24/2023	vs. Texas Tech	0	0	0	0	0	0.0%	0	0	0.0%	0	0	0.0%	0	0	0	0	0	0	0	0	0
12/2/2023	at Oregon	1	0	10	1	2	50.0%	0	1	0.0%	0	0	0.0%	0	0	0	0	2	1	0	0	2
12/5/2023	Indiana	1	0	8	1	1	100.0%	1	1	100.0%	0	0	0.0%	0	1	1	2	0	2	0	0	3
12/10/2023	at Iowa	0	0	0	0	0	0.0%	0	0	0.0%	0	0	0.0%	0	0	0	0	0	0	0	0	0
12/16/2023	Eastern Michigan	1	0	16	1	2	50.0%	1	2	50.0%	0	0	0.0%	0	1	1	0	2	0	0	0	3
12/19/2023	vs. Florida	1	0	5	1	2	50.0%	1	1	100.0%	0	0	0.0%	0	0	0	1	0	2	0	0	3
12/29/2023	McNeese	0	0	0	0	0	0.0%	0	0	0.0%	0	0	0.0%	0	0	0	0	0	0	0	0	0
1/4/2024	Minnesota	0	0	0	0	0	0.0%	0	0	0.0%	0	0	0.0%	0	0	0	0	0	0	0	0	0
1/7/2024	vs. Penn State	1	0	7	0	2	0.0%	0	1	0.0%	0	0	0.0%	0	0	0	0	0	1	0	0	0
1/11/2024	at Maryland	1	1	33	3	11	27.3%	2	4	50.0%	1	2	50.0%	1	3	4	1	3	3	0	2	9
1/15/2024	Ohio State	1	0	1	0	0	0.0%	0	0	0.0%	0	0	0.0%	0	0	0	0	0	0	0	0	0
1/18/2024	14/14 Illinois						0.0%			0.0%			0.0%									
1/23/2024	at Purdue						0.0%			0.0%			0.0%									
1/27/2024	Iowa						0.0%			0.0%			0.0%									
1/30/2024	at Michigan State						0.0%			0.0%			0.0%									
2/3/2024	Rutgers						0.0%			0.0%			0.0%									
2/7/2024	Wisconsin						0.0%			0.0%			0.0%									
2/10/2024	at Nebraska						0.0%			0.0%			0.0%									
2/13/2024	at Illinois						0.0%			0.0%			0.0%									
2/17/2024	Michigan State						0.0%			0.0%			0.0%									
2/22/2024	at Northwestern						0.0%			0.0%			0.0%									
2/25/2024	Purdue						0.0%			0.0%			0.0%									
2/29/2024	at Rutgers						0.0%			0.0%			0.0%									
3/3/2024	at Ohio State						0.0%			0.0%			0.0%									
3/10/2024	Nebraska						0.0%			0.0%			0.0%									
2023-24	**Total (Michigan)**	**7**	**1**	**80**	**7**	**20**	**35.0%**	**5**	**10**	**50.0%**	**1**	**2**	**50.0%**	**1**	**5**	**6**	**4**	**7**	**9**	**0**	**2**	**20**
	Averages			**11.4**	**1.0**	**2.9**		**0.7**	**1.4**		**0.1**	**0.3**		**0.1**	**0.7**	**0.9**	**0.6**	**1.0**	**1.3**	**0.0**	**0.3**	**2.9**

Double-Doubles	Date	Points	Rebs	Team
at Penn	1/4/2018	18	14	Princeton

#4 Nimari Burnett

Nimari Burnett **4**

- » Graduate Transfer
- » 6-2 Guard | 200
- » Chicago, Illinois
- » Prolific Prep (Napa, Calif.)
- » U-M School of Social Work (Social Work)
- » Born on December 20, 2001 (21) in Chicago, Illinois

Breakdown	TT	ALA	U-M	All
Starts	0	9	17	26
Points (10+)	2	5	10	17
Points (20+)	0	0	1	1
Rebounds (5+)	0	0	10	10
Rebounds (10+)	0	0	1	1
Assists (3+)	2	1	8	11
Blocks (3+)	1	0	0	1
Steals (3+)	2	0	2	4
Field Goals (5+)	0	2	4	6
3-Point FG (3+)	0	5	4	9
3-Point FG (5+)	0	1	0	1
Free Throws (5+)	4	1	0	5

Milestones	Need	Current
50 Steals	5	45
400 Points	16	384
75 3-Pointers	16	59
75 Games	19	56
100 Assists	24	76
200 Rebounds	44	156

Statistic	Category	Total	Opponent	Date
Points	2023-24	21	at St. John's	11/13/2023
	Big Ten	17	Minnesota	1/4/2024
	Career	21	at St. John's	11/13/2023
Rebounds	2023-24	10	Ohio State	1/15/2024
	Big Ten	10	Ohio State	1/15/2024
	Career	10	Ohio State	1/15/2024
Assists	2023-24	6	at PSU (Palestra)	1/7/2024
	Big Ten	6	at PSU (Palestra)	1/7/2024
	Career	6	at PSU (Palestra)	1/7/2024
Blocks	2023-24	2	vs. Texas Tech	11/24/2023
	Big Ten	1 (4)	last: Ohio State	1/15/2024
	Career	3	Troy	12/4/2020
Steals	2023-24	5	vs. Florida	12/19/2023
	Big Ten	2	at PSU (Palestra)	1/7/2024
	Career	6	vs. Grambling State	12/6/2020
Field Goals	2023-24	8	at St. John's	11/13/2023
	Big Ten	6	Minnesota	1/4/2024
	Career	8	at St. John's	11/13/2023
3-Field Goals	2023-24	4 (2x)	last: vs. Memphis	11/22/2023
	Big Ten	2 (2x)	last: at PSU (Palestra)	1/7/2024
	Career	5	Jacksonville State	11/18/2022
Free Throws	2023-24	4 (4x)	last: Minnesota	1/4/2024
	Big Ten	4 (3x)	last: Minnesota	1/4/2024
	Career	8	Abilene Christian	12/9/2020
Minutes	2023-24	44	vs. Florida	12/19/2023
	Big Ten	37	Ohio State	1/15/2024
	Career	44	vs. Florida	12/19/2023

Starting Five

Pronunciation

- **First name:** "nih-mahr-ee"
- **Last name:** "burr-net"

Who is Nimari Burnett?

- Lengthy combo guard
- Plays multiple perimeter positions
- Strong defender; drawing and asking to guard opponent's top player
- Capable and willing shooter, especially in catch-and-shoot situations
- Attacks the basket; looks to create free throw chances
- Cerebral player with strong knowledge and feel for the game
- Native of Chicago, known the Howard family for long time

Nimari Burnett in 2023-24

- One of three Wolverines to start all 17 games
- Fourth on U-M with 9.9 points per game -- a career-best-pace
  - Scored in double figures in 10 games
  - Scored a career-best 21 points (all first half) at St. John's (Nov. 13)
    - Finished with a perfect floor game: 8-for-8 FG (4-for-4 3FG)
    - Recorded first career 20-plus point game
- Third on U-M with 28 three-pointers
  - 18 of his 28 three-pointers have been made on the road
- Averaging 4.8 rebounds per game -- a career-best-pace
  - Grabbed five-plus rebounds in 10 games
  - Had a career-best 10 rebounds against Ohio State (Jan. 15)
- Averaging 2.6 assists per game -- a career-best-pace
  - Dished three-plus assists in eight games
  - Had a career-best six assists at Penn State (Jan. 7) at the Palestra
- Leads U-M with 18 steals
  - Had a season-best five steals vs. Florida (Dec. 19)
- Playing 32.6 minutes per game -- a career-best-pace
  - Averaging nearly double better than any prior season (17.7; 2020-21)
  - Recorded three 40-plus minute games
    - Had a career-best 44 minutes (2OT) vs. Florida

Collegiate Career

- Texas Tech (2020-21): 12 games; left program at the semester break
- Alabama (2021-22): medically redshirted (knee)
- Alabama (2022-23): 27 games; averaged 5.6 points and 2.0 rebounds; helped the Tide to a 31-6 record, the SEC regular season title (16-2), the SEC Tournament title and No. 1 overall seed at the NCAA Tournament

USA Basketball

- Played on 2019 USA 3X3 team at FIBA U18 World Cup
  - Helped the U.S. to its first ever gold medal (7-0) in Mongolia
  - Fifth among all tournament players with 40 total points.
  - Team: Devin Askew (Cal), Dawson Garcia (Minnesota), Ryan Morton (Purdue)
  - Qualified for the World Cup with Team Attack; gold medal (8-0)
- Participated in 2019 U.S. Men's U19 World Cup Team training camp
- Participated in 2019 U.S. Junior National Team mini-camps (April & October)

Eligibility Answers (after 2023-24)

- Could have two years of eligibility remaining; redshirted (2021-22); could use NCAA's COVID-19 extension for additional year

Meet The Wolverines

Season	PPG	RPG	APG	W	L	G	S	MIN	Avg	FG	FGA	FG%	3FG	3FGA	3FG%	FT	FTA	FT%	OFF	DEF	REB	FL	AST	TO	BLK	STL	PTS
2020-21 (TT)	5.3	1.8	0.9	18	11	12	0	212	17.7	14	50	28.0%	4	23	17.4%	32	36	88.9%	6	16	22	21	11	17	6	17	64
2021-22 (RS)	0.0	0.0	0.0	19	14	0	0	0	0.0	0	0	0.0%	0	0	0.0%	0	0	0.0%	0	0	0	0	0	0	0	0	0
2022-23 (ALA)	5.6	2.0	0.7	31	6	27	9	395	14.6	46	125	36.8%	27	84	32.1%	32	41	78.0%	18	35	53	47	20	26	4	10	151
2023-24 (U-M)	9.9	4.8	2.6	7	10	17	17	554	32.6	56	145	38.6%	28	85	32.9%	29	41	70.7%	18	63	81	47	45	24	10	18	169
Texas Tech	**5.3**	**1.8**	**0.9**	**18**	**11**	**12**	**0**	**212**	**17.7**	**14**	**50**	**28.0%**	**4**	**23**	**17.4%**	**32**	**36**	**88.9%**	**6**	**16**	**22**	**21**	**11**	**17**	**6**	**17**	**64**
Alabama	**5.6**	**2.0**	**0.7**	**31**	**6**	**27**	**9**	**395**	**14.6**	**46**	**125**	**36.8%**	**27**	**84**	**32.1%**	**32**	**41**	**78.0%**	**18**	**35**	**53**	**47**	**20**	**26**	**4**	**10**	**151**
Michigan	**9.9**	**4.8**	**2.6**	**7**	**10**	**17**	**17**	**554**	**32.6**	**56**	**145**	**38.6%**	**28**	**85**	**32.9%**	**29**	**5**	**580.0%**	**18**	**63**	**81**	**47**	**45**	**24**	**10**	**18**	**169**
Career	**6.9**	**2.8**	**1.4**	**75**	**41**	**56**	**26**	**1161**	**20.7**	**116**	**320**	**36.3%**	**59**	**192**	**30.7%**	**93**	**118**	**78.8%**	**42**	**114**	**156**	**115**	**76**	**67**	**20**	**45**	**384**

Date	Opponent	G	GS	MIN	FG	FGA	%	3FG	3FGA	%	FT	FTA	%	OFF	DEF	REB	FL	AST	TO	BLK	STL	PTS
11/7/2023	UNC Asheville	1	1	20	4	7	57.1%	2	3	66.7%	3	3	100.0%	2	3	5	4	2	0	0	1	13
11/10/2023	Youngstown State	1	1	25	0	3	0.0%	0	3	0.0%	0	0	0.0%	0	2	2	2	5	3	1	0	0
11/13/2023	vs. St. John's	1	1	35	8	13	61.5%	4	7	57.1%	1	2	50.0%	1	2	3	3	2	3	0	0	21
11/17/2023	Long Beach State	1	1	27	2	9	22.2%	1	7	14.3%	0	0	0.0%	0	5	5	2	1	1	0	0	5
11/22/2023	vs. Memphis	1	1	40	6	12	50.0%	4	6	66.7%	0	1	0.0%	1	8	9	0	2	1	1	3	16
11/23/2023	vs. Stanford	1	1	37	4	9	44.4%	2	5	40.0%	0	0	0.0%	1	5	6	0	2	2	0	2	10
11/24/2023	vs. Texas Tech	1	1	27	1	10	10.0%	0	4	0.0%	0	1	0.0%	1	4	5	3	1	0	2	0	2
12/2/2023	at Oregon	1	1	40	4	8	50.0%	3	5	60.0%	2	2	100.0%	1	4	5	3	3	4	0	1	13
12/5/2023	Indiana	1	1	27	0	4	0.0%	0	3	0.0%	4	4	100.0%	0	1	1	4	3	0	0	0	4
12/10/2023	at Iowa	1	1	32	4	11	36.4%	2	8	25.0%	4	5	80.0%	1	2	3	2	4	1	1	1	14
12/16/2023	Eastern Michigan	1	1	32	5	7	71.4%	3	5	60.0%	1	3	33.3%	2	0	2	4	3	2	0	0	14
12/19/2023	vs. Florida	1	1	44	3	11	27.3%	0	5	0.0%	4	4	100.0%	2	4	6	5	2	2	1	5	10
12/29/2023	McNeese	1	1	26	2	11	18.2%	2	8	25.0%	0	1	0.0%	1	3	4	4	2	2	1	0	6
1/4/2024	Minnesota	1	1	35	6	9	66.7%	1	3	33.3%	4	5	80.0%	2	2	4	2	0	0	0	1	17
1/7/2024	vs. Penn State	1	1	34	3	8	37.5%	2	6	33.3%	2	3	66.7%	1	5	6	4	6	1	1	2	10
1/11/2024	at Maryland	1	1	35	2	9	22.2%	1	5	20.0%	2	3	66.7%	1	4	5	3	3	1	1	1	7
1/15/2024	Ohio State	1	1	37	2	4	50.0%	1	2	50.0%	2	4	50.0%	1	9	10	2	4	1	1	1	7
1/18/2024	14/14 Illinois						0.0%			0.0%			0.0%									
1/23/2024	at Purdue						0.0%			0.0%			0.0%									
1/27/2024	Iowa						0.0%			0.0%			0.0%									
1/30/2024	at Michigan State						0.0%			0.0%			0.0%									
2/3/2024	Rutgers						0.0%			0.0%			0.0%									
2/7/2024	Wisconsin						0.0%			0.0%			0.0%									
2/10/2024	at Nebraska						0.0%			0.0%			0.0%									
2/13/2024	at Illinois						0.0%			0.0%			0.0%									
2/17/2024	Michigan State						0.0%			0.0%			0.0%									
2/22/2024	at Northwestern						0.0%			0.0%			0.0%									
2/25/2024	Purdue						0.0%			0.0%			0.0%									
2/29/2024	at Rutgers						0.0%			0.0%			0.0%									
3/3/2024	at Ohio State						0.0%			0.0%			0.0%									
3/10/2024	Nebraska						0.0%			0.0%			0.0%									
2023-24	**Total (Michigan)**	**17**	**17**	**553**	**56**	**145**	**38.6%**	**28**	**85**	**32.9%**	**29**	**41**	**70.7%**	**18**	**63**	**81**	**47**	**45**	**24**	**10**	**18**	**169**
	Averages			**32.5**	**3.3**	**8.5**		**1.6**	**5.0**		**1.7**	**2.4**		**1.1**	**3.7**	**4.8**	**2.8**	**2.6**	**1.4**	**0.6**	**1.1**	**9.9**

#5 Terrance Williams II

Terrance Williams II **5**

- » Senior
- » 6-7 Forward | 225
- » Clinton, Maryland
- » Gonzaga College High School
- » School of Kinesiology (Sport Management)
- » December 1, 2000 (23) in Washington, D.C.

Breakdown	2023-24	U-M
Games	17	101
Starts	17	44
Points (10+)	14	24
Points (20+)	2	3
Rebounds (5+)	7	35
Rebounds (10+)	0	4
Assists (3+)	4	8
Blocks (3+)	0	0
Steals (3+)	0	0
Field Goals (5+)	8	11
3-Point FG (3+)	8	12
Free Throws (5+)	1	4

Milestones	Needs	Current
400 Rebounds	21	379
100 3-Pointers	22	78
125 Games	24	101
100 Assists	25	75
700 Points	99	601

Statistic	Category	Total	Opponent	Date
Points	2023-24	24	at PSU (Palestra)	1/7/2024
	Big Ten	24	at PSU (Palestra)	1/7/2024
	Career	24	at PSU (Palestra)	1/7/2024
Rebounds	2023-24	8	Youngstown State	11/10/2023
	Big Ten	13	at Maryland	1/19/2023
	Career	13	at Maryland	1/19/2023
Assists	2023-24	3 (4x)	last: Ohio State	1/15/2024
	Big Ten	3 (4x)	last: Ohio State	1/15/2024
	Career	3 (4x)	last: Ohio State	1/15/2024
Blocks	2023-24	2	UNC Asheville	11/7/2023
	Big Ten	1 (6x)	last: at Maryland	1/11/2024
	Career	2	UNC Asheville	11/7/2023
Steals	2023-24	2 (3x)	last: vs. Stanford	11/23/2023
	Big Ten	2	at Nebraska	12/25/2020
	Career	2 (5x)	last: vs. Stanford	11/23/2023
Field Goals	2023-24	8	at PSU (Palestra)	1/7/2024
	Big Ten	9	at Nebraska	12/7/2021
	Career	9	at Nebraska	12/7/2021
3-Field Goals	2023-24	5	Ohio State	1/15/2024
	Big Ten	5	Ohio State	1/15/2024
	Career	5	Ohio State	1/15/2024
Free Throws	2023-24	6	McNeese	12/29/2023
	Big Ten	5 (2x)	last: at PSU (Palestra)	1/7/2024
	Career	7	vs. Eastern Michigan	11/11/2022
Minutes	2023-24	45	vs. Florida	12/19/2023
	Big Ten	37	at Maryland	1/11/2024
	Career	45	vs. Florida	12/19/2023

Starting Five

Broadcast Request

- Respectfully asks the reference "the second" as much as possible

Who is Terrance Williams II?

- Simply does what he can, or necessary, to help Michigan win
- Known for consistent effort and selfless attitude
- Versatile "hybrid" inside/out player
- Strong rebounder, who just finds ways to get that key board
- Efficient shooter with a variety of post moves
- Worked tirelessly on his shot over the summer
- Quiet demeanor, however, physically tough and not afraid of contact
- Veteran presence, who leads by example

Terrance Williams II in 2023-24

- One of three Wolverines to start all 17 games
- Averaging 12.9 points per game -- a career-best-pace
  - Averaging double that of any prior season (6.1 ppg, 2022-23)
  - Scored in double figures in 14 games, with two 20-plus games
  - Scored a career-best 24 points at Penn State (Jan. 7) at the Palestra
- Leads U-M with 40 three-pointers
  - Shooting 44.9 percent -- a career-best-pace
  - Recoreded three-plus three-pointers in eight games
  - Had a career-best five three-pointers against Ohio State (Jan. 15)
    - Finished 5-for-5 against the Buckeyes
- Averaging 4.2 rebounds per game
  - Grabbed four-plus rebounds in 11 games
  - Has a season-best eight against Youngstown State (Nov. 10)
- Averaging 34.3 minutes per game -- a career-best-pace
  - Averaging seven minutes better than any prior season (26.6; 2022-23)
  - Played a career-best 45 minutes (2OT) vs. Florida (Dec. 19)
    - First career 40-plus minute game

Michigan Career

- (2x) Academic All-Big Ten (2022, '23)
- Helped U-M to the Big Ten regular season title (2021)
  - U-M's first conference title in seven years (2014)
- Helped U-M earn two selections to NCAA Tournament (2021, '22)
  - Advanced to back-to-back Sweet 16s (2021, '22)
  - U-M's Sweet 16 berths were the fourth and fifth straight for U-M
  - Advanced to the Elite Eight (2021); fell to No. 11 seed UCLA (51-49)
- Helped U-M earn selection to NIT (2023)
  - Advanced to second round

Eligibility Answers (after 2023-24)

- Has an additional year of eligibility, if he utilizes NCAA's COVID-19 extension

Meet The Wolverines

Season	PPG	RPG	APG	W	L	G	S	MIN	Avg	FG	FGA	FG%	3FG	3FGA	3FG%	FT	FTA	FT%	OFF	DEF	REB	FL	AST	TO	BLK	STL	PTS
2020-21	1.9	2.2	0.4	23	5	21	0	159	7.6	14	39	35.9%	1	14	7.1%	11	20	55.0%	8	38	46	17	8	9	2	4	40
2021-22	4.7	2.4	0.5	19	15	31	1	479	15.5	50	110	45.5%	20	52	38.5%	26	33	78.8%	20	53	73	42	16	15	1	4	146
2022-23	6.1	5.9	0.8	18	16	32	26	850	26.6	67	174	38.5%	17	68	25.0%	45	60	75.0%	52	136	188	54	27	28	7	9	196
2023-24	12.9	4.2	1.4	7	10	17	17	583	34.3	71	152	46.7%	40	89	44.9%	37	47	78.7%	21	51	72	33	24	20	7	10	219
Career	**6.0**	**3.8**	**0.7**	**67**	**46**	**101**	**44**	**2071**	**20.5**	**202**	**475**	**42.5%**	**78**	**223**	**35.0%**	**119**	**160**	**74.4%**	**101**	**278**	**379**	**146**	**75**	**72**	**17**	**27**	**601**

Date	Opponent	G	GS	MIN	FG	FGA	%	3FG	3FGA	%	FT	FTA	%	OFF	DEF	REB	FL	AST	TO	BLK	STL	PTS
11/7/2023	UNC Asheville	1	1	25	5	8	62.5%	3	5	60.0%	2	4	50.0%	1	5	6	3	1	0	2	0	15
11/10/2023	Youngstown State	1	1	25	4	8	50.0%	2	4	50.0%	3	4	75.0%	0	8	8	0	1	0	0	0	13
11/13/2023	vs. St. John's	1	1	36	5	12	41.7%	2	6	33.3%	0	0	0.0%	1	2	3	0	1	2	1	2	12
11/17/2023	Long Beach State	1	1	35	2	8	25.0%	2	7	28.6%	4	5	80.0%	2	2	4	2	3	1	0	0	10
11/22/2023	vs. Memphis	1	1	33	0	5	0.0%	0	4	0.0%	2	2	100.0%	2	2	4	1	2	3	0	2	2
11/23/2023	vs. Stanford	1	1	32	5	8	62.5%	4	5	80.0%	3	4	75.0%	0	4	4	3	0	1	0	2	17
11/24/2023	vs. Texas Tech	1	1	34	4	8	50.0%	1	5	20.0%	1	2	50.0%	3	2	5	2	0	1	0	1	10
12/2/2023	at Oregon	1	1	39	2	7	28.6%	1	3	33.3%	3	3	100.0%	3	1	4	1	2	0	1	0	8
12/5/2023	Indiana	1	1	33	4	8	50.0%	2	5	40.0%	0	0	0.0%	1	1	2	3	0	0	0	1	10
12/10/2023	at Iowa	1	1	33	5	9	55.6%	3	6	50.0%	0	0	0.0%	4	1	5	1	3	2	0	1	13
12/16/2023	Eastern Michigan	1	1	25	5	8	62.5%	3	5	60.0%	2	4	50.0%	1	5	6	3	1	0	2	0	15
12/19/2023	vs. Florida	1	1	45	7	12	58.3%	3	5	60.0%	0	1	0.0%	1	6	7	4	0	1	1	0	17
12/29/2023	McNeese	1	1	38	5	9	55.6%	4	8	50.0%	6	7	85.7%	0	2	2	1	3	0	1	0	20
1/4/2024	Minnesota	1	1	34	2	9	22.2%	1	5	20.0%	2	2	100.0%	1	2	3	2	1	2	0	0	7
1/7/2024	vs. Penn State	1	1	36	8	14	57.1%	3	7	42.9%	5	5	100.0%	1	4	5	4	1	3	0	1	24
1/11/2024	at Maryland	1	1	37	3	8	37.5%	1	2	50.0%	3	4	75.0%	0	2	2	3	1	1	1	0	10
1/15/2024	Ohio State	1	1	35	6	9	66.7%	5	5	100.0%	1	2	50.0%	1	4	5	1	3	0	0	0	18
1/18/2024	14/14 Illinois						0.0%			0.0%			0.0%									
1/23/2024	at Purdue						0.0%			0.0%			0.0%									
1/27/2024	Iowa						0.0%			0.0%			0.0%									
1/30/2024	at Michigan State						0.0%			0.0%			0.0%									
2/3/2024	Rutgers						0.0%			0.0%			0.0%									
2/7/2024	Wisconsin						0.0%			0.0%			0.0%									
2/10/2024	at Nebraska						0.0%			0.0%			0.0%									
2/13/2024	at Illinois						0.0%			0.0%			0.0%									
2/17/2024	Michigan State						0.0%			0.0%			0.0%									
2/22/2024	at Northwestern						0.0%			0.0%			0.0%									
2/25/2024	Purdue						0.0%			0.0%			0.0%									
2/29/2024	at Rutgers						0.0%			0.0%			0.0%									
3/3/2024	at Ohio State						0.0%			0.0%			0.0%									
3/10/2024	Nebraska						0.0%			0.0%			0.0%									
2023-24	**Total (Michigan)**	**17**	**17**	**575**	**72**	**150**	**48.0%**	**40**	**87**	**46.0%**	**37**	**49**	**75.5%**	**22**	**53**	**75**	**34**	**23**	**17**	**9**	**10**	**221**
	Averages			**33.8**	**4.2**	**8.8**		**2.4**	**5.1**		**2.2**	**2.9**		**1.3**	**3.1**	**4.4**	**2.0**	**1.4**	**1.0**	**0.5**	**0.6**	**13.0**

Double-Doubles	Date	Points	Rebs	Team
vs. Eastern Michigan	11/11/2022	18	11	Michigan

#13 Olivier Nkamhoua

13

Olivier Nkamhoua
- » Graduate Transfer
- » 6-9 Forward | 235
- » Helsinki, Finland
- » Bishop Walsh School (Md.)
- » U-M School of Social Work (Social Work)
- » Born on May 2, 2000 (23) in Helsinki, Finland

Breakdown	UT	U-M	All
Games	112	17	129
Starts	58	17	75
Points (10+)	27	16	43
Points (20+)	7	4	11
Rebounds (5+)	39	16	55
Rebounds (10+)	6	4	10
Assists (3+)	14	9	23
Blocks (3+)	4	0	4
Steals (3+)	1	0	1
Field Goals (5+)	21	15	36
Field Goals (10+)	3	1	4
3-Point FG (3+)	1	1	2
Free Throws (5+)	4	1	5

Milestones	Need	Current
130 Games	1	129
50 Steals	4	46
100 Blocks	21	79
75 3-Pointers	21	54
600 Rebounds	45	555
1,100 Points	77	1023

Dunks (78)	Total
Michigan	17
Tennessee	61

Statistic	Category	Total	Opponent	Date
Points	2023-24	25	UNC Asheville	11/7/2023
	Big Ten	20	Ohio State	1/15/2024
	Career	27 (2x)	last: vs. Duke	3/18/2023
Rebounds	2023-24	11 (2x)	last: vs. Florida	12/19/2023
	Big Ten	10	at Iowa	12/10/2023
	Career	14	UT Martin	11/9/2021
Assists	2023-24	5	Eastern Michigan	12/16/2023
	Big Ten	4	Ohio State	1/15/2024
	Career	6	Alcorn	12/4/2022
Blocks	2023-24	2 (4x)	last: vs. Florida	12/19/2023
	Big Ten	1 (2x)	last: at Iowa	12/10/2023
	Career	3	Tennessee Tech	12/18/2020
Steals	2023-24	2 (2x)	last: at Oregon	12/2/2023
	Big Ten	2	Minnesota	1/4/2024
	Career	3 (4x)	last: Eastern Kentucky	12/7/2022
Field Goals	2023-24	11	UNC Asheville	11/7/2023
	Big Ten	9	Ohio State	1/15/2024
	Career	12	Texas	1/28/2023
3-Field Goals	2023-24	3	vs. Florida	12/19/2023
	Big Ten	2 (3x)	last: Ohio State	1/15/2024
	Career	3 (2x)	last: vs. Florida	12/19/2023
Free Throws	2023-24	6	Long Beach State	11/17/2023
	Big Ten	4	Minnesota	1/4/2024
	Career	7 (2x)	last: Alcorn	12/4/2022
Minutes	2023-24	48	vs. Florida	12/19/2023
	Big Ten	38	at PSU (Palestra)	1/7/2024
	Career	48	vs. Florida	12/19/2023

Starting Five

Pronunciation
- **First name:** "OH-liv-ee-AY"
- **Last name:** "KAHM-w'uh"

Who is Olivier Nkamhoua?
- Strong, veteran presence; experienced player
- Natural, outspoken and confident leader
- Physical player with high-motor
- Efficient scorer both inside and out
- Tremendous on-court vision; strong passer
- Comfortable scoring or passing from the post
- Tremendous back-to-the-basket game
- Tenacious rebounder with a knack for hustle plays
- Athletic finisher and lob threat

Olivier Nkamhoua in 2023-24
- Voted team co-captain by his teammates (Jace Howard)
- One of three Wolverines to start all 17 games
- Scored in double figures in 16-of-17 games
  - Second on U-M in scoring (17.1 ppg) -- a career-best-pace
  - Has four 20-plus point games
    - 25 points against UNC Asheville (Nov. 7)
    - 22 points against Long Beach State (Nov. 17)
    - 24 points vs. Florida (Dec. 19)
    - 20 points against Ohio State (Jan. 15)
- Leads U-M with 17 dunks (78 in career)
- Leads U-M with 7.5 rebounds per game
  - Second on U-M with 31 offensive rebounds (Tarris Reed, Jr., 42)
  - Has five-plus rebounds in 16-of-17 games
  - Has four 10-plus rebound games
    - 10 against Youngstown State (Nov. 10)
    - 11 against Long Beach State (Nov. 17)
    - 10 at Iowa (Dec. 10)
    - 11 vs. Florida (Dec. 19)
- Leads U-M with four double-doubles
  - 17 points, 10 rebounds (Youngstown State; Nov. 10)
  - 22 points, 11 rebounds (Long Beach State; Nov. 17)
  - 12 points, 10 rebounds (at Iowa; Dec. 10)
  - 24 points, 11 rebounds (vs. Florida; Dec. 19)
- Averaging 2.6 assist per game -- a career-best-pace
  - Second most on U-M (45)
  - Dished three-plus assists in nine games
  - Had a season-best five assists against Eastern Michigan (Dec. 16)
- Averaging 34.0 minutes per game -- a career-best-pace
  - Averaging eight minutes better than any prior season (25.3; 2022-23)
  - Played a career-best 48 minutes (2OT) vs. Florida (Dec. 19)
    - First career 40-plus minute game

Tennessee Career
- Tennessee (2019-22): 112 games, with 58 starts (70-28 record)
- Helped Tennessee to the 2022 SEC Tournament title; first in 43 years (1979)
- Helped Tennessee make three NCAA Tournament's (2021, '22, '23)
  - Helped Vols reach the 2023 Sweet 16 (L, 62-55 to Florida Atlantic)
- Scored 733 points (6.5 ppg); with 27 games in double figures, seven of 20-plus
- Grabbed 330 rebounds (3.8 rpg); with 37 games of five-plus, six of 10-plus

International Play
- Helped Finland qualify for the 2023 FIBA World Cup (Japan)
- Averaged 8.0 points, 3.8 rebounds and 2.0 assists in five games
- Scored five-plus points in all five World Cup games including 14 against eventual champion Germany (Franz & Moritz Wagner)
- As a 6-4 point guard, played in 2016 FIBA U16 European Championships

Eligibility Answers (after 2023-24)
- Utilizing the NCAA's COVID-19 extension; his eligibility will be completed

Meet the Wolverines

Season	PPG	RPG	APG	W	L	G	S	MIN	Avg	FG	FGA	FG%	3FG	3FGA	3FG%	FT	FTA	FT%	OFF	DEF	REB	FL	AST	TO	BLK	STL	PTS
2019-20 (UT)	3.3	3.0	0.3	17	14	30	0	343	11.4	39	70	55.7%	1	5	20.0%	19	31	61.3%	33	58	91	47	10	31	15	4	98
2020-21 (UT)	2.3	1.3	0.2	18	9	24	0	172	7.2	26	46	56.5%	0	0	0.0%	4	9	44.4%	12	20	32	25	4	6	6	6	56
2021-22 (UT)	8.6	5.6	1.2	27	8	22	22	473	21.5	75	151	49.7%	13	29	44.8%	26	36	72.2%	40	84	124	44	27	33	25	10	189
2022-23 (UT)	10.8	5.0	2.0	25	11	36	36	912	25.3	157	306	51.3%	18	54	33.3%	58	83	69.9%	59	121	180	71	73	58	22	16	390
2023-24 (U-M)	17.1	7.5	2.6	7	10	17	17	577	33.9	116	215	54.0%	22	60	36.7%	36	52	69.2%	31	97	128	46	45	45	11	10	290
Tennessee	**6.5**	**3.8**	**1.0**	**87**	**42**	**112**	**58**	**1900**	**17.0**	**297**	**573**	**51.8%**	**32**	**88**	**36.4%**	**107**	**159**	**67.3%**	**144**	**283**	**427**	**187**	**114**	**128**	**68**	**36**	**733**
Michigan	**17.1**	**7.5**	**2.6**	**7**	**10**	**17**	**17**	**577**	**33.9**	**116**	**215**	**54.0%**	**22**	**60**	**36.7%**	**36**	**52**	**69.2%**	**31**	**97**	**128**	**46**	**45**	**45**	**11**	**10**	**290**
Career	**7.9**	**4.3**	**1.2**	**94**	**52**	**129**	**75**	**2477**	**19.2**	**413**	**788**	**52.4%**	**54**	**148**	**36.5%**	**143**	**211**	**67.8%**	**175**	**380**	**555**	**233**	**159**	**173**	**79**	**46**	**1023**

Date	Opponent	G	GS	MIN	FG	FGA	%	3FG	3FGA	%	FT	FTA	%	OFF	DEF	REB	FL	AST	TO	BLK	STL	PTS
11/7/2023	UNC Asheville	1	1	31	11	16	68.8%	1	4	25.0%	2	2	100.0%	2	5	7	3	3	1	0	0	25
11/10/2023	Youngstown State	1	1	24	7	7	100.0%	1	1	100.0%	2	2	100.0%	5	5	10	2	4	1	2	0	17
11/13/2023	vs. St. John's	1	1	29	3	5	60.0%	2	2	100.0%	1	4	25.0%	1	6	7	4	4	2	0	1	9
11/17/2023	Long Beach State	1	1	38	8	15	53.3%	0	2	0.0%	6	10	60.0%	4	7	11	2	4	3	0	2	22
11/22/2023	vs. Memphis	1	1	32	6	15	40.0%	2	8	25.0%	4	4	100.0%	1	6	7	5	3	4	0	0	18
11/23/2023	vs. Stanford	1	1	34	7	12	58.3%	1	3	33.3%	1	2	50.0%	2	2	4	1	2	3	1	1	16
11/24/2023	vs. Texas Tech	1	1	35	7	10	70.0%	2	2	100.0%	0	0	0.0%	1	4	5	1	2	4	0	0	16
12/2/2023	at Oregon	1	1	33	4	12	33.3%	1	6	16.7%	3	5	60.0%	1	4	5	3	1	3	2	2	12
12/5/2023	Indiana	1	1	35	8	16	50.0%	0	1	0.0%	2	2	100.0%	1	4	5	5	2	2	1	0	18
12/10/2023	at Iowa	1	1	30	5	11	45.5%	2	3	66.7%	0	0	0.0%	1	9	10	3	2	3	1	1	12
12/16/2023	Eastern Michigan	1	1	32	7	10	70.0%	1	3	33.3%	2	3	66.7%	2	7	9	1	5	3	2	0	17
12/19/2023	vs. Florida	1	1	48	9	19	47.4%	3	5	60.0%	3	4	75.0%	3	8	11	2	0	1	2	0	24
12/29/2023	McNeese	1	1	38	6	9	66.7%	2	3	66.7%	3	4	75.0%	1	6	7	4	3	4	0	1	17
1/4/2024	Minnesota	1	1	37	5	11	45.5%	2	3	66.7%	4	4	100.0%	3	5	8	2	1	3	0	2	16
1/7/2024	vs. Penn State	1	1	38	6	10	60.0%	0	4	0.0%	1	2	50.0%	2	7	9	4	3	3	0	0	13
1/11/2024	at Maryland	1	1	37	8	16	50.0%	0	2	0.0%	2	4	50.0%	0	7	7	1	2	3	0	0	18
1/15/2024	Ohio State	1	1	37	9	21	42.9%	2	8	25.0%	0	0	0.0%	1	5	6	3	4	2	0	0	20
1/18/2024	14/14 Illinois						0.0%			0.0%			0.0%									
1/23/2024	at Purdue						0.0%			0.0%			0.0%									
1/27/2024	Iowa						0.0%			0.0%			0.0%									
1/30/2024	at Michigan State						0.0%			0.0%			0.0%									
2/3/2024	Rutgers						0.0%			0.0%			0.0%									
2/7/2024	Wisconsin						0.0%			0.0%			0.0%									
2/10/2024	at Nebraska						0.0%			0.0%			0.0%									
2/13/2024	at Illinois						0.0%			0.0%			0.0%									
2/17/2024	Michigan State						0.0%			0.0%			0.0%									
2/22/2024	at Northwestern						0.0%			0.0%			0.0%									
2/25/2024	Purdue						0.0%			0.0%			0.0%									
2/29/2024	at Rutgers						0.0%			0.0%			0.0%									
3/3/2024	at Ohio State						0.0%			0.0%			0.0%									
3/10/2024	Nebraska						0.0%			0.0%			0.0%									
2023-24	**Total (Michigan)**	**17**	**17**	**588**	**116**	**215**	**54.0%**	**22**	**60**	**36.7%**	**36**	**52**	**69.2%**	**31**	**97**	**128**	**46**	**45**	**45**	**11**	**10**	**290**
	Averages			**34.6**	**6.8**	**12.6**		**1.3**	**3.5**		**2.1**	**3.1**		**1.8**	**5.7**	**7.5**	**2.7**	**2.6**	**2.6**	**0.6**	**0.6**	**17.1**

Double-Doubles	Date	Points	Rebs	Team
UT Martin	11/9/2021	11	14	Tennessee
Florida A&M	12/4/2019	11	13	Tennessee
vs. Missouri	3/10/2023	11	10	Tennessee
at South Carolina	1/7/2023	21	10	Tennessee
Youngstown State	11/10/2023	17	10	Michigan
Long Beach State	11/17/2023	22	11	Michigan
at Iowa	12/10/2023	12	10	Michigan
vs. Florida	12/19/2023	24	11	Michigan

#14 Ian Burns

Ian Burns **14**

- » Junior
- » 6-6 Guard | 205
- » Winnetka, Illinois
- » New Trier High School
- » Stephen M. Ross School of Business (Business)
- » Born on May 10, 2003 (20) in Chicago, Illinois

Breakdown	2023-24	U-M
Games	4	9
Starts	0	0
Points (5+)	0	0
Points (10+)	0	0
Rebounds (5+)	0	0
Assists (3+)	0	0
Blocks (3+)	0	0
Steals (3+)	0	0
Field Goals (5+)	0	0
3-Point FG (3+)	0	0
Free Throws (5+)	0	0

Statistic	Category	Total	Opponent	Date
Points	2023-24	2	Youngstown State	11/10/2023
	Big Ten	-	-	-
	Career	2	Youngstown State	11/10/2023
Rebounds	2023-24	-	-	-
	Big Ten	-	-	-
	Career	-	-	-
Assists	2023-24	-	-	-
	Big Ten	1	at Nebraska	12/7/2021
	Career	1	at Nebraska	12/7/2021
Blocks	2023-24	-	-	-
	Big Ten	-	-	-
	Career	-	-	-
Steals	2023-24	-	-	-
	Big Ten	-	-	-
	Career	-	-	-
Field Goals	2023-24	-	-	-
	Big Ten	-	-	-
	Career	-	-	-
3-Field Goals	2023-24	-	-	-
	Big Ten	-	-	-
	Career	-	-	-
Free Throws	2023-24	2	Youngstown State	11/10/2023
	Big Ten	-	-	-
	Career	2	Youngstown State	11/10/2023
Minutes	2023-24	7	Youngstown State	11/10/2023
	Big Ten	3 (2x)	last: Maryland	1/1/2023
	Career	7	Youngstown State	11/10/2023

Off the Bench (Scout Team)

Who is Ian Burns?

- Key member of U-M's Scout Team
- Versatile guard, who plays on the perimeter
- Known for his long range shooting
- Continues to grow his game with ball handling skills
- Extremely hard worker on and off the court
- One of the Wolverines behind the scene leaders

Ian Burns in 2023-24

- Played in four games; off the bench
- Scored first career points on free throws against Youngstown State (Nov. 10)
- Averaged 2.9 minutes per game

Michigan Career

- Academic All-Big Ten (2023)
- College Sports Communicators (CSC) Academic All-District (2023)
- Helped U-M earn selection to NCAA Tournament (2022)
  - Advanced to Sweet 16; falling to No. 2 seed Villanova (66-53)
  - U-M's Sweet 16 was the fifth straight for U-M at the NCAA Tournament
- Helped U-M earn selection to NIT (2023), advancing to second round

Eligibility Answers (after 2023-24)

- With no COVID-19 extension available, has one year of eligibility left

Meet The Wolverines

Season	PPG	RPG	APG	W	L	G	S	MIN	Avg	FG	FGA	FG%	3FG	3FGA	3FG%	FT	FTA	FT%	OFF	DEF	REB	FL	AST	TO	BLK	STL	PTS
2021-22	0.0	0.0	0.5	19	15	2	0	3	1.5	0	1	0.0%	0	1	0.0%	0	0	0.0%	0	0	0	0	1	0	0	0	0
2022-23	0.0	0.0	0.0	18	16	3	0	7	2.3	0	1	0.0%	0	1	0.0%	0	0	0.0%	0	0	0	0	0	0	0	0	0
2023-24	0.5	0.0	0.0	7	10	4	0	12	3.0	0	2	0.0%	0	2	0.0%	2	2	100.0%	0	0	0	2	0	0	0	0	2
Career	**0.2**	**0.0**	**0.1**	**44**	**41**	**9**	**0**	**22**	**2.4**	**0**	**4**	**0.0%**	**0**	**4**	**0.0%**	**2**	**2**	**100.0%**	**0**	**0**	**0**	**2**	**1**	**0**	**0**	**0**	**2**

Date	Opponent	G	GS	MIN	FG	FGA	%	3FG	3FGA	%	FT	FTA	%	OFF	DEF	REB	FL	AST	TO	BLK	STL	PTS
11/7/2023	UNC Asheville	1	0	2	0	0	0.0%	0	0	0.0%	0	0	0.0%	0	0	0	1	0	0	0	0	0
11/10/2023	Youngstown State	1	0	7	0	2	0.0%	0	2	0.0%	2	2	100.0%	0	0	0	1	0	0	0	0	2
11/13/2023	vs. St. John's	0	0	0	0	0	0.0%	0	0	0.0%	0	0	0.0%	0	0	0	0	0	0	0	0	0
11/17/2023	Long Beach State	0	0	0	0	0	0.0%	0	0	0.0%	0	0	0.0%	0	0	0	0	0	0	0	0	0
11/22/2023	vs. Memphis	0	0	0	0	0	0.0%	0	0	0.0%	0	0	0.0%	0	0	0	0	0	0	0	0	0
11/23/2023	vs. Stanford	0	0	0	0	0	0.0%	0	0	0.0%	0	0	0.0%	0	0	0	0	0	0	0	0	0
11/24/2023	vs. Texas Tech	0	0	0	0	0	0.0%	0	0	0.0%	0	0	0.0%	0	0	0	0	0	0	0	0	0
12/2/2023	at Oregon	0	0	0	0	0	0.0%	0	0	0.0%	0	0	0.0%	0	0	0	0	0	0	0	0	0
12/5/2023	Indiana+	0	0	0	0	0	0.0%	0	0	0.0%	0	0	0.0%	0	0	0	0	0	0	0	0	0
12/10/2023	at Iowa+	1	0	1	0	0	0.0%	0	0	0.0%	0	0	0.0%	0	0	0	0	0	0	0	0	0
12/16/2023	Eastern Michigan	1	0	1	0	0	0.0%	0	0	0.0%	0	0	0.0%	0	0	0	0	0	0	0	0	0
12/19/2023	vs. Florida	0	0	0	0	0	0.0%	0	0	0.0%	0	0	0.0%	0	0	0	0	0	0	0	0	0
12/29/2023	McNeese	0	0	0	0	0	0.0%	0	0	0.0%	0	0	0.0%	0	0	0	0	0	0	0	0	0
1/4/2024	Minnesota+	0	0	0	0	0	0.0%	0	0	0.0%	0	0	0.0%	0	0	0	0	0	0	0	0	0
1/7/2024	vs. Penn State+	0	0	0	0	0	0.0%	0	0	0.0%	0	0	0.0%	0	0	0	0	0	0	0	0	0
1/11/2024	at Maryland+	0	0	0	0	0	0.0%	0	0	0.0%	0	0	0.0%	0	0	0	0	0	0	0	0	0
1/15/2024	Ohio State+	0	0	0	0	0	0.0%	0	0	0.0%	0	0	0.0%	0	0	0	0	0	0	0	0	0
1/18/2024	14/14 Illinois+						0.0%			0.0%			0.0%									
1/23/2024	at Purdue+						0.0%			0.0%			0.0%									
1/27/2024	Iowa+						0.0%			0.0%			0.0%									
1/30/2024	at Michigan State+						0.0%			0.0%			0.0%									
2/3/2024	Rutgers+						0.0%			0.0%			0.0%									
2/7/2024	Wisconsin+						0.0%			0.0%			0.0%									
2/10/2024	at Nebraska+						0.0%			0.0%			0.0%									
2/13/2024	at Illinois+						0.0%			0.0%			0.0%									
2/17/2024	Michigan State+						0.0%			0.0%			0.0%									
2/22/2024	at Northwestern+						0.0%			0.0%			0.0%									
2/25/2024	Purdue+						0.0%			0.0%			0.0%									
2/29/2024	at Rutgers+						0.0%			0.0%			0.0%									
3/3/2024	at Ohio State+						0.0%			0.0%			0.0%									
3/10/2024	Nebraska+						0.0%			0.0%			0.0%									
2023-24	**Total (Michigan)**	**4**	**0**	**11**	**0**	**2**	**0.0%**	**0**	**2**	**0.0%**	**2**	**2**	**100.0%**	**0**	**0**	**0**	**2**	**0**	**0**	**0**	**0**	**2**
	Averages			**2.8**	**0.0**	**0.5**		**0.0**	**0.5**		**0.5**	**0.5**		**0.0**	**0.0**	**0.0**	**0.5**	**0.0**	**0.0**	**0.0**	**0.0**	**0.5**

#24 Youssef Khayat

Youssef Khayat **24**

- » Sophomore
- » 6-9 Guard/Forward | 215
- » Beirut, Lebanon
- » Limoges CSP (France)
- » College of LS&A (Undecided)
- » Born on March 11, 2003 (20) in Beirut, Lebanon

Breakdown	2023-24	U-M
Games	10	19
Starts	0	1
Points (5+)	0	1
Points (10+)	0	0
Rebounds (5+)	0	0
Assists (3+)	0	0
Blocks (3+)	0	0
Steals (3+)	0	0
Field Goals (5+)	0	0
3-Point FG (3+)	0	0
Free Throws (5+)	0	0

Statistic	Category	Total	Opponent	Date
Points	2023-24	4	Youngstown State	11/10/2023
	Big Ten	6	at Minnesota	12/8/2022
	Career	6	at Minnesota	12/8/2022
Rebounds	2023-24	2	UNC Asheville	11/7/2023
	Big Ten	1 (2x)	last: at PSU (Palestra)	1/7/2024
	Career	3	at Vanderbilt	3/18/2023
Assists	2023-24	-	-	-
	Big Ten	1	Maryland	1/1/2023
	Career	1 (2x)	last: at Vanderbilt	3/18/2023
Blocks	2023-24	1	at PSU (Palestra)	1/7/2024
	Big Ten	1	at PSU (Palestra)	1/7/2024
	Career	1	at PSU (Palestra)	1/7/2024
Steals	2023-24	1	McNeese	12/29/2023
	Big Ten	-	-	-
	Career	1	McNeese	12/29/2023
Field Goals	2023-24	2	Youngstown State	11/10/2023
	Big Ten	2	at Minnesota	12/8/2022
	Career	2 (2x)	last: Youngstown State	
11/10/2023				
3-Field Goals	2023-24	1	vs. Texas Tech	11/24/2023
	Big Ten	2	at Minnesota	12/8/2022
	Career	2	at Minnesota	12/8/2022
Free Throws	2023-24	2 (3x)	last: McNeese	12/29/2023
	Big Ten	2	at Iowa	12/10/2023
	Career	2 (3x)	last: McNeese	12/29/2023
Minutes	2023-24	9	Youngstown State	11/10/2023
	Big Ten	9	at Minnesota	12/8/2022
	Career	17	at Vanderbilt	3/18/2023

Off the Bench (Reserve)

Pronunciation

- **First Name:** "you-seff"
- **Last Name:** "kai-yacht"

Broadcast Note

- Does not mind the use of nickname "yo-yo" for name references

Who is Youssef Khayat?

- Left Lebanon (at age 16) with mother to play with Limoges (France)
- Tireless worker; can be found doing extra shooting before/after practice
- Athletic forward with explosive; quick first step and vertical jump
- Makes opponents pay for mistakes, with good defensive instincts
- Scores majority of points by running hard and cutting to the basket
- Capable shooter with long range ability
- Continues to blend the European/American styles of play
- Recorded a 6-10 wing span
- Avid soccer fan

Youssef Khayat in 2023-24

- Played in nine games; off the bench
- Scored in six games he has appeared in
- Had a season-high four points against Youngstown State (Nov. 10)
- Had a season-best two rebounds against UNC-Asheville (Nov. 6)
- Averaging 4.5 minutes per game

International Play

- Active member with the Lebanon National Team
- Helped Lebanon qualify for 2023 FIBA World Cup (Japan)
  - Did not participate in tournament;
  - In qualifiers averaged 7.3 points and 1.8 rebounds off the bench
  - Highlighted qualifying with 12 points (6-for-9 FGs) in win vs. Indonesia
  - Had another 12 points (4-for-4 FGs) in loss to Jordan
- Helped Lebanon to silver medal the 2022 Asia Cup
  - Came off the bench in all six games
  - Averaging 5.3 points and 2.0 rebounds
  - Highlighted Asia Cup with 15 points, two rebounds, three steals vs. India

Eligibility Answers (after 2023-24)

- With no COVID-19 extension available, has two years of eligibility left

Meet The Wolverines

Season	PPG	RPG	APG	W	L	G	S	MIN	Avg	FG	FGA	FG%	3FG	3FGA	3FG%	FT	FTA	FT%	OFF	DEF	REB	FL	AST	TO	BLK	STL	PTS
2022-23	1.3	0.7	0.2	18	16	9	1	59	6.6	4	12	33.3%	4	9	44.4%	0	0	0.0%	2	4	6	8	2	2	0	0	12
2023-24	1.6	0.7	0.0	7	10	10	0	47	4.7	4	14	28.6%	1	6	16.7%	7	9	77.8%	2	5	7	5	0	3	2	1	16
Career	**1.5**	**0.7**	**0.1**	**25**	**26**	**19**	**1**	**106**	**5.6**	**8**	**26**	**30.8%**	**5**	**15**	**33.3%**	**7**	**9**	**77.8%**	**4**	**9**	**13**	**13**	**2**	**5**	**2**	**1**	**28**

Date	Opponent	G	GS	MIN	FG	FGA	%	3FG	3FGA	%	FT	FTA	%	OFF	DEF	REB	FL	AST	TO	BLK	STL	PTS
11/7/2023	UNC Asheville	1	0	7	0	3	0.0%	0	1	0.0%	2	2	100.0%	1	1	2	0	0	0	0	0	2
11/10/2023	Youngstown State	1	0	9	2	4	50.0%	0	1	0.0%	0	0	0.0%	1	0	1	1	0	0	0	0	4
11/13/2023	vs. St. John's	1	0	1	1	1	100.0%	0	0	0.0%	0	0	0.0%	0	1	1	1	0	0	0	0	2
11/17/2023	Long Beach State	0	0	0	0	0	0.0%	0	0	0.0%	0	0	0.0%	0	0	0	0	0	0	0	0	0
11/22/2023	vs. Memphis	0	0	0	0	0	0.0%	0	0	0.0%	0	0	0.0%	0	0	0	0	0	0	0	0	0
11/23/2023	vs. Stanford	0	0	0	0	0	0.0%	0	0	0.0%	0	0	0.0%	0	0	0	0	0	0	0	0	0
11/24/2023	vs. Texas Tech	1	0	7	1	2	50.0%	1	2	50.0%	0	0	0.0%	0	0	0	1	0	0	0	0	3
12/2/2023	at Oregon	0	0	0	0	0	0.0%	0	0	0.0%	0	0	0.0%	0	0	0	0	0	0	0	0	0
12/5/2023	Indiana	0	0	0	0	0	0.0%	0	0	0.0%	0	0	0.0%	0	0	0	0	0	0	0	0	0
12/10/2023	at Iowa	1	0	2	0	0	0.0%	0	0	0.0%	2	2	100.0%	0	0	0	0	0	1	0	0	2
12/16/2023	Eastern Michigan	1	0	1	0	1	0.0%	0	0	0.0%	0	0	0.0%	0	0	0	0	0	0	0	0	0
12/19/2023	vs. Florida	0	0	0	0	0	0.0%	0	0	0.0%	0	0	0.0%	0	0	0	0	0	0	0	0	0
12/29/2023	McNeese	1	0	8	0	2	0.0%	0	2	0.0%	2	2	100.0%	0	2	2	0	0	1	1	1	2
1/4/2024	Minnesota	1	0	2	0	0	0.0%	0	0	0.0%	0	0	0.0%	0	0	0	0	0	0	0	0	0
1/7/2024	vs. Penn State	1	0	4	0	1	0.0%	0	0	0.0%	1	3	33.3%	0	1	1	1	0	1	1	0	1
1/11/2024	at Maryland	1	0	7	0	0	0.0%	0	0	0.0%	0	0	0.0%	0	0	0	1	0	0	0	0	0
1/15/2024	Ohio State	0	0	0	0	0	0.0%	0	0	0.0%	0	0	0.0%	0	0	0	0	0	0	0	0	0
1/18/2024	14/14 Illinois						0.0%			0.0%			0.0%									
1/23/2024	at Purdue						0.0%			0.0%			0.0%									
1/27/2024	Iowa						0.0%			0.0%			0.0%									
1/30/2024	at Michigan State						0.0%			0.0%			0.0%									
2/3/2024	Rutgers						0.0%			0.0%			0.0%									
2/7/2024	Wisconsin						0.0%			0.0%			0.0%									
2/10/2024	at Nebraska						0.0%			0.0%			0.0%									
2/13/2024	at Illinois						0.0%			0.0%			0.0%									
2/17/2024	Michigan State						0.0%			0.0%			0.0%									
2/22/2024	at Northwestern						0.0%			0.0%			0.0%									
2/25/2024	Purdue						0.0%			0.0%			0.0%									
2/29/2024	at Rutgers						0.0%			0.0%			0.0%									
3/3/2024	at Ohio State						0.0%			0.0%			0.0%									
3/10/2024	Nebraska						0.0%			0.0%			0.0%									
2023-24	**Total (Michigan)**	**10**	**0**	**48**	**4**	**14**	**28.6%**	**1**	**6**	**16.7%**	**7**	**9**	**77.8%**	**2**	**5**	**7**	**5**	**0**	**3**	**2**	**1**	**16**
	Averages			**4.8**	**0.4**	**1.4**		**0.1**	**0.6**		**0.7**	**0.9**		**0.2**	**0.5**	**0.7**	**0.5**	**0.0**	**0.3**	**0.2**	**0.1**	**1.6**

#25 Jace Howard

Jace Howard **25**

- » Junior
- » 6-8 Guard/Forward | 225
- » Miami, Florida
- » University School
- » College of LS&A (Law, Justice & Social Change)
- » Born on September 19, 2001 (22) in Miami, Florida

Breakdown	2023-24	U-M
Games	1	56
Starts	0	0
Points (5+)	0	2
Points (10+)	0	0
Rebounds (5+)	0	0
Assists (3+)	0	0
Blocks (3+)	0	0
Steals (3+)	0	0
Field Goals (5+)	0	0
3-Point FG (3+)	0	0
Free Throws (5+)	0	0

Statistic	Category	Total	Opponent	Date
Points	2023-24	-	-	-
	Big Ten	6	at Penn State	1/29/2023
	Career	6	at Penn State	1/29/2023
Rebounds	2023-24	3	Ohio State	1/15/2024
	Big Ten	3 (2x)	last: Ohio State	1/15/2024
	Career	3 (3x)	last: Ohio State	1/15/2024
Assists	2023-24	-	-	-
	Big Ten	1 (4x)	last: Nebraska	2/8/2023
	Career	1 (7x)	last: Nebraska	2/8/2023
Blocks	2023-24	-	-	-
	Big Ten	1 (3x)	last: Wisconsin	2/26/2023
	Career	1 (4x)	last: Toledo	3/14/2023
Steals	2023-24	-	-	-
	Big Ten	1 (2x)	last: at Penn State	1/29/2023
	Career	1 (4x)	last: at Vanderbilt	3/18/2023
Field Goals	2023-24	-	-	-
	Big Ten	2 (2x)	last: at Penn State	1/29/2023
	Career	2 (2x)	last: at Penn State	1/29/2023
3-Field Goals	2023-24	-	-	-
	Big Ten	1 (5x)	last: at Rutgers	2/23/2023
	Career	1 (9x)	last: at Rutgers	2/23/2023
Free Throws	2023-24	-	-	-
	Big Ten	2 (2x)	last: at Illinois	1/14/2022
	Career	2 (3x)	last: Toledo	3/14/2023
Minutes	2023-24	8	Ohio State	1/15/2024
	Big Ten	18	at Penn State	1/29/2023
	Career	18	at Penn State	1/29/2023

Off the Bench (Reserve)

Who is Jace Howard?

- Strong and high-energy player with aggressive defensive skill set
- Evolving shooting abilities in his mid-range game
- One of Wolverines outspoken leaders and energy providers
- Strong basketball IQ; grew up around the game
- Son of U-M coach Juwan Howard
- Played one season with younger brother, Jett (2022-23)
- Avid Star Wars and Marvel fan

Jace Howard in 2023-24

- Did not played in first 15 games due to stress fracture in right tibia
- Made return to action against Ohio State (Jan. 15)
  - Grabbed a career-best-tying three rebounds

Oh Captain, My Captain

- For a second straight season Jace Howard was selected as team captain
- Howard becomes the 18th Wolverine to serve as a captain for two seasons and first since former teammate Eli Brooks (2021, '22)
- Howard, along with his father/head coach Juwan, are the third set of Wolverine father & sons to serve as U-M captains. They join the Dill's (Craig 1967 and Colin 2004) and the Fife's (Dan 1971 and Dugan 1996)
- This season there was a player led vote as Howard, along with Olivier Nkamhoua, were selected by their teammates

Family Legacy

- Howard is the son of U-M head coach Juwan Howard
- With the start of the 2023-24 season, there are 25 father/son duos among Division I schools, including five total in the Big Ten
  - Iowa (Fran and Patrick McCaffery)
  - Michigan State (Tom and Steven Izzo)
  - Nebraska (Fred and Sam Hoiberg)
  - Wisconsin (Greg and Isaac Gard)
- When Jace played with younger brother, Jett, last season, they became the third set of brothers to wear the Maize and Blue.
  - Moritz (2016-18) and Franz Wagner (2020-21)
  - Marty and Mark Bodnar (1978-81; twins)
- The Howard's only played one season together as Jett left early for the NBA and was the No. 11 pick in 2023 by the Orlando Magic.

Michigan Career

- (2x) Team Captain (2023, '24)
- (2x) Academic All-Big Ten (2022, '23)
- Helped U-M to the Big Ten regular season title (2021)
  - U-M's first conference title in seven years (2014)
- Helped U-M earn two selections to NCAA Tournament (2021, '22)
  - Advanced to back-to-back Sweet 16s (2021, '22)
  - U-M's Sweet 16 berths were the fourth and fifth straight for U-M
  - Advanced to the Elite Eight (2021); fell to No. 11 seed UCLA (51-49)
- Helped U-M earn selection to NIT (2023), advancing to second round

Eligibility Answers (after 2023-24)

- Has an additional year of eligibility, if he utilizes NCAA's COVID-19 extension
- Currently plans on using extension and asked to be listed as a junior

Meet The Wolverines

Season	PPG	RPG	APG	W	L	G	S	MIN	Avg	FG	FGA	FG%	3FG	3FGA	3FG%	FT	FTA	FT%	OFF	DEF	REB	FL	AST	TO	BLK	STL	PTS
2020-21	1.1	0.4	0.0	23	5	11	0	32	2.9	3	7	42.9%	1	2	50.0%	5	10	50.0%	0	4	4	5	0	3	0	0	12
2021-22	1.1	0.5	0.2	19	15	14	0	63	4.5	6	14	42.9%	1	7	14.3%	3	4	75.0%	4	3	7	15	3	4	2	2	16
2022-23	1.2	0.9	0.1	18	16	30	0	233	7.8	12	33	36.4%	7	17	41.2%	6	13	46.2%	7	19	26	29	4	8	2	2	37
2023-24	0.0	3.0	0.0	7	10	1	0	8	8.0	0	1	0.0%	0	1	0.0%	0	0	0.0%	1	2	3	3	0	0	0	0	0
Career	**1.2**	**0.7**	**0.1**	**67**	**46**	**56**	**0**	**336**	**6.0**	**21**	**55**	**38.2%**	**9**	**27**	**33.3%**	**14**	**27**	**51.9%**	**12**	**28**	**37**	**52**	**7**	**15**	**4**	**4**	**65**

Date	Opponent	G	GS	MIN	FG	FGA	%	3FG	3FGA	%	FT	FTA	%	OFF	DEF	REB	FL	AST	TO	BLK	STL	PTS
11/7/2023	UNC Asheville	0	0	0	0	0	0.0%	0	0	0.0%	0	0	0.0%	0	0	0	0	0	0	0	0	0
11/10/2023	Youngstown State	0	0	0	0	0	0.0%	0	0	0.0%	0	0	0.0%	0	0	0	0	0	0	0	0	0
11/13/2023	vs. St. John's	0	0	0	0	0	0.0%	0	0	0.0%	0	0	0.0%	0	0	0	0	0	0	0	0	0
11/17/2023	Long Beach State	0	0	0	0	0	0.0%	0	0	0.0%	0	0	0.0%	0	0	0	0	0	0	0	0	0
11/22/2023	vs. Memphis	0	0	0	0	0	0.0%	0	0	0.0%	0	0	0.0%	0	0	0	0	0	0	0	0	0
11/23/2023	vs. Stanford	0	0	0	0	0	0.0%	0	0	0.0%	0	0	0.0%	0	0	0	0	0	0	0	0	0
11/24/2023	vs. Texas Tech	0	0	0	0	0	0.0%	0	0	0.0%	0	0	0.0%	0	0	0	0	0	0	0	0	0
12/2/2023	at Oregon	0	0	0	0	0	0.0%	0	0	0.0%	0	0	0.0%	0	0	0	0	0	0	0	0	0
12/5/2023	Indiana	0	0	0	0	0	0.0%	0	0	0.0%	0	0	0.0%	0	0	0	0	0	0	0	0	0
12/10/2023	at Iowa	0	0	0	0	0	0.0%	0	0	0.0%	0	0	0.0%	0	0	0	0	0	0	0	0	0
12/16/2023	Eastern Michigan	0	0	0	0	0	0.0%	0	0	0.0%	0	0	0.0%	0	0	0	0	0	0	0	0	0
12/19/2023	vs. Florida	0	0	0	0	0	0.0%	0	0	0.0%	0	0	0.0%	0	0	0	0	0	0	0	0	0
12/29/2023	McNeese	0	0	0	0	0	0.0%	0	0	0.0%	0	0	0.0%	0	0	0	0	0	0	0	0	0
1/4/2024	Minnesota	0	0	0	0	0	0.0%	0	0	0.0%	0	0	0.0%	0	0	0	0	0	0	0	0	0
1/7/2024	vs. Penn State	0	0	0	0	0	0.0%	0	0	0.0%	0	0	0.0%	0	0	0	0	0	0	0	0	0
1/11/2024	at Maryland	0	0	0	0	0	0.0%	0	0	0.0%	0	0	0.0%	0	0	0	0	0	0	0	0	0
1/15/2024	Ohio State	1	0	8	0	1	0.0%	0	1	0.0%	0	0	0.0%	1	2	3	3	0	0	0	0	0
1/18/2024	14/14 Illinois						0.0%			0.0%			0.0%									
1/23/2024	at Purdue						0.0%			0.0%			0.0%									
1/27/2024	Iowa						0.0%			0.0%			0.0%									
1/30/2024	at Michigan State						0.0%			0.0%			0.0%									
2/3/2024	Rutgers						0.0%			0.0%			0.0%									
2/7/2024	Wisconsin						0.0%			0.0%			0.0%									
2/10/2024	at Nebraska						0.0%			0.0%			0.0%									
2/13/2024	at Illinois						0.0%			0.0%			0.0%									
2/17/2024	Michigan State						0.0%			0.0%			0.0%									
2/22/2024	at Northwestern						0.0%			0.0%			0.0%									
2/25/2024	Purdue						0.0%			0.0%			0.0%									
2/29/2024	at Rutgers						0.0%			0.0%			0.0%									
3/3/2024	at Ohio State						0.0%			0.0%			0.0%									
3/10/2024	Nebraska						0.0%			0.0%			0.0%									
2023-24	**Total (Michigan)**	**1**	**0**	**8**	**0**	**1**	**0.0%**	**0**	**1**	**0.0%**	**0**	**0**	**0.0%**	**1**	**2**	**3**	**3**	**0**	**0**	**0**	**0**	**0**
	Averages			**8.0**	**0.0**	**1.0**		**0.0**	**1.0**		**0.0**	**0.0**		**1.0**	**2.0**	**3.0**	**3.0**	**0.0**	**0.0**	**0.0**	**0.0**	**0.0**

#31 Harrison Hochberg

Harrison Hochberg **31**

- » Freshman
- » 6-7 Forward | 225
- » New York, New York
- » Cushing Academy (Mass.)
- » College of LS&A (Undecided)
- » Born on September 23, 2003 (20) in New York

Breakdown	2023-24	U-M
Games	4	4
Starts	0	0
Points (5+)	0	0
Points (10+)	0	0
Rebounds (5+)	0	0
Assists (3+)	0	0
Blocks (3+)	0	0
Steals (3+)	0	0
Field Goals (5+)	0	0
3-Point FG (3+)	0	0
Free Throws (5+)	0	0

Statistic	Category	Total	Opponent	Date
Points	2023-24	-	-	-
	Big Ten	-	-	-
	Career	-	-	-
Rebounds	2023-24	1 (2x)	last: at St. John's	11/13/2023
	Big Ten	-	-	-
	Career	1 (2x)	last: at St. John's	11/13/2023
Assists	2023-24	-	-	-
	Big Ten	-	-	-
	Career	-	-	-
Blocks	2023-24	1	Eastern Michigan	12/16/2023
	Big Ten	-	-	-
	Career	1	Eastern Michigan	12/16/2023
Steals	2023-24	-	-	-
	Big Ten	-	-	-
	Career	-	-	-
Field Goals	2023-24	-	-	-
	Big Ten	-	-	-
	Career	-	-	-
3-Field Goals	2023-24	-	-	-
	Big Ten	-	-	-
	Career	-	-	-
Free Throws	2023-24	-	-	-
	Big Ten	-	-	-
	Career	-	-	-
Minutes	2023-24	3	Youngstown State	11/10/2023
	Big Ten	-	-	-
	Career	3	Youngstown State	11/10/2023

Off the Bench (Scout Team)

Pronunciation

Last name: "hock-berg"

Who is Harrison Hochberg?

- Key member of U-M's Scout Team
- Physically strong forward; not afraid of contact
- Vocal defender and willing do whatever is necessary for the team
- Downhill scorer, however, does have long range shooting
- Enjoys defense, and guards multiple positions
- Strong rebounder; enjoys getting involved in the paint

Harrison Hochberg in 2023-24

- Played in final minutes of four games
- Grabbed a rebound in two games
  - Youngstown State (Nov. 10), St. John's (Nov. 13)
- Recorded first career block against Eastern Michigan (Dec. 16)

Eigibility Answers (after 2023-24)

- With no COVID-19 extension available, has three years of eligibility left

Meet The Wolverines

Season	PPG	RPG	APG	W	L	G	S	MIN	Avg	FG	FGA	FG%	3FG	3FGA	3FG%	FT	FTA	FT%	OFF	DEF	REB	FL	AST	TO	BLK	STL	PTS
2023-24	0.0	0.5	0.0	7	10	4	0	7	1.8	0	0	0.0%	0	0	0.0%	0	1	0.0%	0	2	2	1	0	1	1	0	0
Career	**0.0**	**0.5**	**0.0**	**7**	**10**	**4**	**0**	**7**	**1.8**	**0**	**0**	**0.0%**	**0**	**0**	**0.0%**	**0**	**1**	**0.0%**	**0**	**2**	**2**	**1**	**0**	**1**	**1**	**0**	**0**

Date	Opponent	G	GS	MIN	FG	FGA	%	3FG	3FGA	%	FT	FTA	%	OFF	DEF	REB	FL	AST	TO	BLK	STL	PTS
11/7/2023	UNC Asheville	1	0	2	0	0	0.0%	0	0	0.0%	0	0	0.0%	0	0	0	0	0	0	0	0	0
11/10/2023	Youngstown State	1	0	3	0	0	0.0%	0	0	0.0%	0	1	0.0%	0	1	1	1	0	1	0	0	0
11/13/2023	vs. St. John's	1	0	1	0	0	0.0%	0	0	0.0%	0	0	0.0%	0	1	1	0	0	0	0	0	0
11/17/2023	Long Beach State	0	0	0	0	0	0.0%	0	0	0.0%	0	0	0.0%	0	0	0	0	0	0	0	0	0
11/22/2023	vs. Memphis	0	0	0	0	0	0.0%	0	0	0.0%	0	0	0.0%	0	0	0	0	0	0	0	0	0
11/23/2023	vs. Stanford	0	0	0	0	0	0.0%	0	0	0.0%	0	0	0.0%	0	0	0	0	0	0	0	0	0
11/24/2023	vs. Texas Tech	0	0	0	0	0	0.0%	0	0	0.0%	0	0	0.0%	0	0	0	0	0	0	0	0	0
12/2/2023	at Oregon	0	0	0	0	0	0.0%	0	0	0.0%	0	0	0.0%	0	0	0	0	0	0	0	0	0
12/5/2023	Indiana+	0	0	0	0	0	0.0%	0	0	0.0%	0	0	0.0%	0	0	0	0	0	0	0	0	0
12/10/2023	at Iowa+	0	0	0	0	0	0.0%	0	0	0.0%	0	0	0.0%	0	0	0	0	0	0	0	0	0
12/16/2023	Eastern Michigan	1	0	1	0	0	0.0%	0	0	0.0%	0	0	0.0%	0	0	0	0	0	0	1	0	0
12/19/2023	vs. Florida	0	0	0	0	0	0.0%	0	0	0.0%	0	0	0.0%	0	0	0	0	0	0	0	0	0
12/29/2023	McNeese	0	0	0	0	0	0.0%	0	0	0.0%	0	0	0.0%	0	0	0	0	0	0	0	0	0
1/4/2024	Minnesota+	0	0	0	0	0	0.0%	0	0	0.0%	0	0	0.0%	0	0	0	0	0	0	0	0	0
1/7/2024	vs. Penn State+	0	0	0	0	0	0.0%	0	0	0.0%	0	0	0.0%	0	0	0	0	0	0	0	0	0
1/11/2024	at Maryland+	0	0	0	0	0	0.0%	0	0	0.0%	0	0	0.0%	0	0	0	0	0	0	0	0	0
1/15/2024	Ohio State+	0	0	0	0	0	0.0%	0	0	0.0%	0	0	0.0%	0	0	0	0	0	0	0	0	0
1/18/2024	14/14 Illinois+						0.0%			0.0%			0.0%									
1/23/2024	at Purdue+						0.0%			0.0%			0.0%									
1/27/2024	Iowa+						0.0%			0.0%			0.0%									
1/30/2024	at Michigan State+						0.0%			0.0%			0.0%									
2/3/2024	Rutgers+						0.0%			0.0%			0.0%									
2/7/2024	Wisconsin+						0.0%			0.0%			0.0%									
2/10/2024	at Nebraska+						0.0%			0.0%			0.0%									
2/13/2024	at Illinois+						0.0%			0.0%			0.0%									
2/17/2024	Michigan State+						0.0%			0.0%			0.0%									
2/22/2024	at Northwestern+						0.0%			0.0%			0.0%									
2/25/2024	Purdue+						0.0%			0.0%			0.0%									
2/29/2024	at Rutgers+						0.0%			0.0%			0.0%									
3/3/2024	at Ohio State+						0.0%			0.0%			0.0%									
3/10/2024	Nebraska+						0.0%			0.0%			0.0%									
2023-24	**Total (Michigan)**	**4**	**0**	**7**	**0**	**0**	**0.0%**	**0**	**0**	**0.0%**	**0**	**1**	**0.0%**	**0**	**2**	**2**	**1**	**0**	**1**	**1**	**0**	**0**
	Averages			**1.8**	**0.0**	**0.0**		**0.0**	**0.0**		**0.0**	**0.3**		**0.0**	**0.5**	**0.5**	**0.3**	**0.0**	**0.3**	**0.3**	**0.0**	**0.0**

#32 Tarris Reed, Jr.

Tarris Reed, Jr. **32**

- » Sophomore
- » 6-10 Forward | 265
- » St. Louis, Missouri
- » Link Year Prep Academy
- » College of LS&A (Undecided)
- » Born on August 5, 2003 (20) in St. Louis, Miss.

Breakdown	2023-24	U-M
Games	17	51
Starts	16	16
Points (5+)	14	24
Points (10+)	5	5
Rebounds (5+)	11	23
Rebounds (10+)	3	4
Assists (3+)	1	1
Blocks (3+)	4	7
Blocks (5+)	1	1
Steals (3+)	0	0
Field Goals (5+)	5	5
3-Point FG (3+)	0	0
Free Throws (5+)	1	1

Milestones	Needs	Career
100 Field Goals	1	99
75 Blocks	20	55
50 Steals	20	30
75 Games	24	51
300 Points	46	254
300 Rebounds	60	240

Statistic	Category	Total	Opponent	Date
Points	2023-24	19	at Iowa	12/10/2023
	Big Ten	19	at Iowa	12/10/2023
	Career	19	at Iowa	12/10/2023
Rebounds	2023-24	12	vs. Memphis	11/22/2023
	Big Ten	11	Minnesota	1/4/2024
	Career	12	vs. Memphis	11/22/2023
Assists	2023-24	3	UNC Asheville	11/7/2023
	Big Ten	1 (3x)	last: at PSU (Palestra)	1/7/2024
	Career	3	UNC Asheville	11/7/2023
Blocks	2023-24	4	vs. Memphis	11/22/2023
	Big Ten	5	Minnesota	1/4/2024
	Career	4	vs. Memphis	11/22/2023
Steals	2023-24	2 (2x)	last: vs. Stanford	11/23/2023
	Big Ten	3	Michigan State	2/18/2023
	Career	2 (3x)	last: at St. John's	11/13/2023
Field Goals	2023-24	7	at Iowa	12/10/2023
	Big Ten	7	at Iowa	12/10/2023
	Career	7	at Iowa	12/10/2023
3-Field Goals	2023-24	-	-	-
	Big Ten	-	-	-
	Career	-	-	-
Free Throws	2023-24	5	at Iowa	12/10/2023
	Big Ten	5	at Iowa	12/10/2023
	Career	5	at Iowa	12/10/2023
Minutes	2023-24	45	vs. Florida	12/19/2023
	Big Ten	31	Minnesota	1/4/2024
	Career	45	vs. Florida	12/19/2023

Starting Five

Nickname(s)

- Earned the nickname "Hoss" from Juwan Howard
- Has a second nickname of "Baby Panda" because of his love for the animated movies of Kung Fu Panda

Broadcast Note

- Respectfully asks the reference "junior" as much as possible

Who is Tarris Reed, Jr.?

- Big, physical presence for the Wolverines
- Strong footwork down low; continues to hone skills with right & left hands
- Embraces defensive challenges; loves to block shots
- Strong rebounder, who can get out in transition
- Tireless worker; especially with Juwan Howard in the Big Man Lab
- Spent summer reshaping his body and working on free throws
- Health enthusiast committed to improving mind, body and soul
- Eldest of three siblings

Tarris Reed, Jr. in 2023-24

- Played in all 17 games with 16 starts
- Averaging 8.1 points per game
  - Scored in double figures in five games
  - Scored a career-best 19 points at Iowa (Dec. 10)
- Averaging 6.4 rebounds per game
  - Grabbed five-plus rebounds in 10 games
  - Has three 10-plus rebounding games
    - 11 rebounds vs. St. John's (Nov. 13)
    - [career-best] 12 rebounds vs. Memphis (Nov. 22)
    - 11 rebounds against Minnesota (Jan. 4)
- Leads U-M with 42 offensive rebounds (66 defensive)
- Recorded first career double-double
  - 14 points, 11 rebounds (Minnesota, Jan. 4)
- Leads U-M with 24 blocks
  - Has eight multi block games
  - Had a career-best five blocks against Minnesota (Jan. 4)
- Third on U-M with 13 steals
- Averaging 23.7 minutes per game -- a career-best-pace
  - Averaging nearly double minutes better than last season (12.6; 2022-23)
  - Played a career-best 45 minutes (2OT) vs. Florida (Dec. 19)
    - First career 40-plus minute game

The St. Louis Chef

- After his freshman season, Reed dedicated himself to clean eating as he learned as much about nutrition and started cooking for himself.
- With the new outlook, he trimmed 15-20 pounds off his frame while adding muscle with Jon Sanderson's summer lifting program.
- Each Sunday, Reed meal preps for the week cooking chicken, rice, noodles and combinations of vegetables.

Playing that Tune

- Accomplished saxophonist
- Started playing in middle school; instead of joining the choir
- First tried the trumpet, however, opted to switch to saxophone
- Plays both the baritone and alto saxophones
- Wants to play the national anthem at Crisler Center one day

His Own Brand (www.tarrisreedjr.com)

- A huge fan of shark tank, started his own clothing brand - TJR Brand
- Offers clothing, hats, phone cases and more for men, women & youth

Eligibility Answers (after 2023-24)

- With no COVID-19 extension available, has two years of eligibility left

Meet The Wolverines

Season	PPG	RPG	APG	W	L	G	S	MIN	Avg	FG	FGA	FG%	3FG	3FGA	3FG%	FT	FTA	FT%	OFF	DEF	REB	FL	AST	TO	BLK	STL	PTS
2022-23	3.4	3.9	0.1	18	16	34	0	427	12.6	45	87	51.7%	0	0	0.0%	26	65	40.0%	52	80	132	64	3	34	31	17	116
2023-24	8.1	6.4	0.5	7	10	17	16	404	23.8	54	97	55.7%	0	1	0.0%	30	53	56.6%	42	66	108	38	9	33	24	13	138
Career	**5.0**	**4.7**	**0.2**	**25**	**26**	**51**	**16**	**831**	**16.3**	**99**	**184**	**53.8%**	**0**	**1**	**0.0%**	**56**	**118**	**47.5%**	**94**	**146**	**240**	**102**	**12**	**67**	**55**	**30**	**254**

Date	Opponent	G	GS	MIN	FG	FGA	%	3FG	3FGA	%	FT	FTA	%	OFF	DEF	REB	FL	AST	TO	BLK	STL	PTS
11/7/2023	UNC Asheville	1	1	20	4	4	100.0%	0	0	0.0%	1	2	50.0%	3	4	7	2	3	1	0	0	9
11/10/2023	Youngstown State	1	1	19	4	8	50.0%	0	0	0.0%	1	2	50.0%	0	4	4	0	0	1	0	1	9
11/13/2023	vs. St. John's	1	1	25	2	5	40.0%	0	1	0.0%	1	5	20.0%	4	7	11	1	0	1	3	2	5
11/17/2023	Long Beach State	1	1	21	4	8	50.0%	0	0	0.0%	0	1	0.0%	3	1	4	3	0	2	0	0	8
11/22/2023	vs. Memphis	1	1	23	4	7	57.1%	0	0	0.0%	0	2	0.0%	7	5	12	2	0	3	4	0	8
11/23/2023	vs. Stanford	1	1	27	5	5	100.0%	0	0	0.0%	1	3	33.3%	1	4	5	1	0	4	2	2	11
11/24/2023	vs. Texas Tech	1	1	17	0	2	0.0%	0	0	0.0%	4	6	66.7%	2	4	6	4	1	0	2	0	4
12/2/2023	at Oregon	1	1	21	0	0	0.0%	0	0	0.0%	0	2	0.0%	1	2	3	3	0	2	0	1	0
12/5/2023	Indiana	1	1	18	2	2	100.0%	0	0	0.0%	1	2	50.0%	1	2	3	2	0	4	1	1	5
12/10/2023	at Iowa	1	1	26	7	10	70.0%	0	0	0.0%	5	7	71.4%	4	2	6	2	0	2	3	0	19
12/16/2023	Eastern Michigan	1	0	27	5	6	83.3%	0	0	0.0%	3	3	100.0%	1	7	8	1	1	1	2	2	13
12/19/2023	vs. Florida	1	1	45	5	13	38.5%	0	0	0.0%	4	7	57.1%	3	2	5	4	2	2	2	1	14
12/29/2023	McNeese	1	1	22	0	1	0.0%	0	0	0.0%	0	0	0.0%	2	2	4	4	0	1	0	1	0
1/4/2024	Minnesota	1	1	31	5	10	50.0%	0	0	0.0%	4	6	66.7%	4	7	11	2	1	0	5	1	14
1/7/2024	vs. Penn State	1	1	16	2	2	100.0%	0	0	0.0%	1	1	100.0%	0	4	4	1	1	3	0	0	5
1/11/2024	at Maryland	1	1	19	3	5	60.0%	0	0	0.0%	2	2	100.0%	1	5	6	3	0	3	0	1	8
1/15/2024	Ohio State	1	1	28	2	9	22.2%	0	0	0.0%	2	2	100.0%	5	4	9	3	0	3	0	0	6
1/18/2024	14/14 Illinois						0.0%			0.0%			0.0%									
1/23/2024	at Purdue						0.0%			0.0%			0.0%									
1/27/2024	Iowa						0.0%			0.0%			0.0%									
1/30/2024	at Michigan State						0.0%			0.0%			0.0%									
2/3/2024	Rutgers						0.0%			0.0%			0.0%									
2/7/2024	Wisconsin						0.0%			0.0%			0.0%									
2/10/2024	at Nebraska						0.0%			0.0%			0.0%									
2/13/2024	at Illinois						0.0%			0.0%			0.0%									
2/17/2024	Michigan State						0.0%			0.0%			0.0%									
2/22/2024	at Northwestern						0.0%			0.0%			0.0%									
2/25/2024	Purdue						0.0%			0.0%			0.0%									
2/29/2024	at Rutgers						0.0%			0.0%			0.0%									
3/3/2024	at Ohio State						0.0%			0.0%			0.0%									
3/10/2024	Nebraska						0.0%			0.0%			0.0%									
2023-24	**Total (Michigan)**	**17**	**16**	**405**	**54**	**97**	**55.7%**	**0**	**1**	**0.0%**	**30**	**53**	**56.6%**	**42**	**66**	**108**	**38**	**9**	**33**	**24**	**13**	**138**
	Averages			**23.8**	**3.2**	**5.7**		**0.0**	**0.1**		**1.8**	**3.1**		**2.5**	**3.9**	**6.4**	**2.2**	**0.5**	**1.9**	**1.4**	**0.8**	**8.1**

Double-Doubles	Date	Points	Rebs	Team
Minnesota	1/4/2024	14	11	Michigan

#34 Jackson Selvala

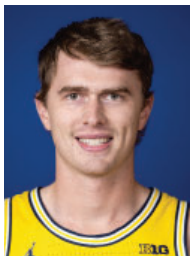

Jackson Selvala **34**

- » Fifth-Year Senior
- » 6-7 Forward | 230
- » New Canaan, Connecticut
- » Deerfield Academy (Mass.)
- » Taubman (Real Estate Development Certificate)
- » Born on August 27, 1999 (24) in New York, N.Y.

Breakdown	2023-24	U-M
Games	5	9
Starts	0	0
Points (5+)	0	0
Points (10+)	0	0
Rebounds (5+)	0	0
Assists (3+)	0	0
Blocks (3+)	0	0
Steals (3+)	0	0
Field Goals (5+)	0	0
3-Point FG (3+)	0	0
Free Throws (5+)	0	0

Statistic	Category	Total	Opponent	Date
Points	2023-24	-	-	-
	Big Ten	-	-	-
	Career	-	-	-
Rebounds	2023-24	1 (2x)	last: EMU	12/16/2023
	Big Ten	-	-	-
	Career	1 (3x)	last: EMU	12/16/2023
Assists	2023-24	1	at St. John's	11/13/2023
	Big Ten	-	-	-
	Career	1	at St. John's	11/13/2023
Blocks	2023-24	-	-	-
	Big Ten	-	-	-
	Career	-	-	-
Steals	2023-24	-	-	-
	Big Ten	-	-	-
	Career	-	-	-
Field Goals	2023-24	-	-	-
	Big Ten	-	-	-
	Career	-	-	-
3-Field Goals	2023-24	-	-	-
	Big Ten	-	-	-
	Career	-	-	-
Free Throws	2023-24	-	-	-
	Big Ten	-	-	-
	Career	-	-	-
Minutes	2023-24	5	Youngstown State	11/10/2023
	Big Ten	3	Maryland	1/1/2023
	Career	5	Youngstown State	11/10/2023

Off the Bench (Scout Team)

Pronunciation

- **Last name:** "sale-val-lah"

Who is Jackson Selvala?

- Key member of U-M's Scout Team
- Former team manager elevated to team roster last season
- Solid defender and rebounder
- Long, fluid shooter who handles the ball well
- Good passer who moves well and sees the floor
- Competed in Manager Games at 2022 Final Four

Jackson Selvala in 2023-24

- Played in final minutes of five games
- Grabbed one rebound, twice
- Recorded first career assists at St. John's (Nov. 13) at MSG (Gavitt Games)

Living the Dream

- Selvala began his Michigan career as a team manager and was used on the scout team during practice. Eventually, he was promoted to walk-on status and officially joined the Wolverines last season.
- With a fifth-year available he returned for a final season after finishing his undergrad degree in political science
- Selvala would need to apply for an extension waiver to return next season

Eligibility Answers (after 2023-24)

- Playing a fifth-year; would need to apply for an extension waiver to return

Meet The Wolverines

Season	PPG	RPG	APG	W	L	G	S	MIN	Avg	FG	FGA	FG%	3FG	3FGA	3FG%	FT	FTA	FT%	OFF	DEF	REB	FL	AST	TO	BLK	STL	PTS
2022-23	0.0	0.3	0.0	18	16	4	0	7	1.8	0	1	0.0%	0	0	0.0%	0	0	0.0%	0	1	1	0	0	2	0	0	0
2023-24	0.0	0.4	0.2	7	10	5	0	11	2.2	0	2	0.0%	0	2	0.0%	0	0	0.0%	0	2	2	2	1	1	0	0	0
Career	**0.0**	**0.3**	**0.1**	**25**	**26**	**9**	**0**	**18**	**2.0**	**0**	**3**	**0.0%**	**0**	**2**	**0.0%**	**0**	**0**	**0.0%**	**0**	**3**	**3**	**2**	**1**	**3**	**0**	**0**	**0**

Date	Opponent	G	GS	MIN	FG	FGA	%	3FG	3FGA	%	FT	FTA	%	OFF	DEF	REB	FL	AST	TO	BLK	STL	PTS
11/7/2023	UNC Asheville	1	0	3	0	1	0.0%	0	1	0.0%	0	0	0.0%	0	0	0	0	0	0	0	0	0
11/10/2023	Youngstown State	1	0	5	0	0	0.0%	0	0	0.0%	0	0	0.0%	0	1	1	1	0	1	0	0	0
11/13/2023	vs. St. John's	1	0	1	0	0	0.0%	0	0	0.0%	0	0	0.0%	0	0	0	0	1	0	0	0	0
11/17/2023	Long Beach State	0	0	0	0	0	0.0%	0	0	0.0%	0	0	0.0%	0	0	0	0	0	0	0	0	0
11/22/2023	vs. Memphis	0	0	0	0	0	0.0%	0	0	0.0%	0	0	0.0%	0	0	0	0	0	0	0	0	0
11/23/2023	vs. Stanford	0	0	0	0	0	0.0%	0	0	0.0%	0	0	0.0%	0	0	0	0	0	0	0	0	0
11/24/2023	vs. Texas Tech	0	0	0	0	0	0.0%	0	0	0.0%	0	0	0.0%	0	0	0	0	0	0	0	0	0
12/2/2023	at Oregon	0	0	0	0	0	0.0%	0	0	0.0%	0	0	0.0%	0	0	0	0	0	0	0	0	0
12/5/2023	Indiana+	0	0	0	0	0	0.0%	0	0	0.0%	0	0	0.0%	0	0	0	0	0	0	0	0	0
12/10/2023	at Iowa+	1	0	1	0	0	0.0%	0	0	0.0%	0	0	0.0%	0	0	0	0	0	0	0	0	0
12/16/2023	Eastern Michigan	1	0	1	0	1	0.0%	0	1	0.0%	0	0	0.0%	0	1	1	1	0	0	0	0	0
12/19/2023	vs. Florida	0	0	0	0	0	0.0%	0	0	0.0%	0	0	0.0%	0	0	0	0	0	0	0	0	0
12/29/2023	McNeese	0	0	0	0	0	0.0%	0	0	0.0%	0	0	0.0%	0	0	0	0	0	0	0	0	0
1/4/2024	Minnesota+	0	0	0	0	0	0.0%	0	0	0.0%	0	0	0.0%	0	0	0	0	0	0	0	0	0
1/7/2024	vs. Penn State+	0	0	0	0	0	0.0%	0	0	0.0%	0	0	0.0%	0	0	0	0	0	0	0	0	0
1/11/2024	at Maryland+	0	0	0	0	0	0.0%	0	0	0.0%	0	0	0.0%	0	0	0	0	0	0	0	0	0
1/15/2024	Ohio State+	0	0	0	0	0	0.0%	0	0	0.0%	0	0	0.0%	0	0	0	0	0	0	0	0	0
1/18/2024	14/14 Illinois+						0.0%			0.0%			0.0%									
1/23/2024	at Purdue+						0.0%			0.0%			0.0%									
1/27/2024	Iowa+						0.0%			0.0%			0.0%									
1/30/2024	at Michigan State+						0.0%			0.0%			0.0%									
2/3/2024	Rutgers+						0.0%			0.0%			0.0%									
2/7/2024	Wisconsin+						0.0%			0.0%			0.0%									
2/10/2024	at Nebraska+						0.0%			0.0%			0.0%									
2/13/2024	at Illinois+						0.0%			0.0%			0.0%									
2/17/2024	Michigan State+						0.0%			0.0%			0.0%									
2/22/2024	at Northwestern+						0.0%			0.0%			0.0%									
2/25/2024	Purdue+						0.0%			0.0%			0.0%									
2/29/2024	at Rutgers+						0.0%			0.0%			0.0%									
3/3/2024	at Ohio State+						0.0%			0.0%			0.0%									
3/10/2024	Nebraska+						0.0%			0.0%			0.0%									
2023-24	**Total (Michigan)**	**5**	**0**	**11**	**0**	**2**	**0.0%**	**0**	**2**	**0.0%**	**0**	**0**	**0.0%**	**0**	**2**	**2**	**2**	**1**	**1**	**0**	**0**	**0**
	Averages			**2.2**	**0.0**	**0.4**		**0.0**	**0.4**		**0.0**	**0.0**		**0.0**	**0.4**	**0.4**	**0.4**	**0.2**	**0.2**	**0.0**	**0.0**	**0.0**

#40 George Washington III

George Washington III **40**

- » Freshman
- » 6-2 Guard | 170
- » Austin, Texas
- » Chaminade-Julienne Catholic High School (Ohio)
- » College of LS&A (Undecided)
- » Born on December 19, 2003 (19) in Houston, Texas

Breakdown	2023-24	U-M
Games	11	11
Starts	0	0
Points (5+)	1	1
Points (10+)	0	0
Rebounds (5+)	0	0
Assists (3+)	0	0
Blocks (3+)	0	0
Steals (3+)	0	0
Field Goals (5+)	0	0
3-Point FG (3+)	0	0
Free Throws (5+)	0	0

Statistic	Category	Total	Opponent	Date
Points	2023-24	5	Youngstown State	11/10/2023
	Big Ten	1	at Iowa	12/10/2023
	Career	5	Youngstown State	11/10/2023
Rebounds	2023-24	1	UNC Asheville	11/7/2023
	Big Ten	-	-	-
	Career	1	UNC Asheville	11/7/2023
Assists	2023-24	1 (3x)	last: at St. John's	11/13/2023
	Big Ten	-	-	-
	Career	1 (3x)	last: at St. John's	11/13/2023
Blocks	2023-24	1	at St. John's 11/13/2023	-
	Big Ten	-	-	-
	Career	1	at St. John's	11/13/2023
Steals	2023-24	-	-	-
	Big Ten	-	-	-
	Career	-	-	-
Field Goals	2023-24	2	Youngstown State	11/10/2023
	Big Ten	-	-	-
	Career	2	Youngstown State	11/10/2023
3-Field Goals	2023-24	1	Youngstown State	11/10/2023
	Big Ten	-	-	-
	Career	1	Youngstown State	11/10/2023
Free Throws	2023-24	1	at Iowa	12/10/2023
	Big Ten	1	at Iowa	12/10/2023
	Career	1	at Iowa	12/10/2023
Minutes	2023-24	15	UNC Asheville	11/7/2023
	Big Ten	1	at Iowa	12/10/2023
	Career	15	UNC Asheville	11/7/2023

Off the Bench (Reserve)

Broadcast Note

- Respectfully asks the reference "the third" as much as possible

Who is George Washington III?

- Lone freshman signee for the Class of 2024
- Athletic finisher around the rim with the ability to finish through contact
- Strong shooter however prefers to do most of his scoring inside the arc
- Crashes the boards hard; contributes strong rebounding numbers
- Quick first step allows him to blow by defenders with ease
- Great defensive instincts that lead to plenty of steals
- Working on adjusting to college game and U-M's offense
- Tireless worker; working all aspects of game to help serve U-M in an capacity

George Washington III in 2023-24

- Played in 11 games
- Scored a career-best five points against Youngstown State (Nov. 10)
  - Made first career three-pointers (1-for-2)
- Averaging 5.8 minutes per game

Eigibility Answers (after 2023-24)

- With no COVID-19 extension available, has three years of eligibility left

Meet The Wolverines

Season	PPG	RPG	APG	W	L	G	S	MIN	Avg	FG	FGA	FG%	3FG	3FGA	3FG%	FT	FTA	FT%	OFF	DEF	REB	FL	AST	TO	BLK	STL	PTS
2023-24	0.5	0.1	0.3	7	10	11	0	68	6.2	2	12	16.7%	1	5	20.0%	1	2	50.0%	0	1	1	7	3	2	1	0	6
Career	**0.5**	**0.1**	**0.3**	**7**	**10**	**11**	**0**	**68**	**6.2**	**2**	**12**	**16.7%**	**1**	**5**	**20.0%**	**1**	**2**	**50.0%**	**0**	**1**	**1**	**7**	**3**	**2**	**1**	**0**	**6**

Date	Opponent	G	GS	MIN	FG	FGA	%	3FG	3FGA	%	FT	FTA	%	OFF	DEF	REB	FL	AST	TO	BLK	STL	PTS
11/7/2023	UNC Asheville	1	0	16	0	4	0.0%	0	1	0.0%	0	0	0.0%	0	1	1	3	1	1	0	0	0
11/10/2023	Youngstown State	1	0	14	2	4	50.0%	1	2	50.0%	0	0	0.0%	0	0	0	1	1	0	0	0	5
11/13/2023	vs. St. John's	1	0	5	0	1	0.0%	0	1	0.0%	0	0	0.0%	0	0	0	0	1	0	1	0	0
11/17/2023	Long Beach State	1	0	4	0	0	0.0%	0	0	0.0%	0	0	0.0%	0	0	0	0	0	0	0	0	0
11/22/2023	vs. Memphis	1	0	2	0	1	0.0%	0	0	0.0%	0	0	0.0%	0	0	0	1	0	0	0	0	0
11/23/2023	vs. Stanford	1	0	3	0	0	0.0%	0	0	0.0%	0	0	0.0%	0	0	0	1	0	0	0	0	0
11/24/2023	vs. Texas Tech	1	0	5	0	1	0.0%	0	0	0.0%	0	0	0.0%	0	0	0	0	0	0	0	0	0
12/2/2023	at Oregon	0	0	0	0	0	0.0%	0	0	0.0%	0	0	0.0%	0	0	0	0	0	0	0	0	0
12/5/2023	Indiana	0	0	0	0	0	0.0%	0	0	0.0%	0	0	0.0%	0	0	0	0	0	0	0	0	0
12/10/2023	at Iowa	1	0	1	0	0	0.0%	0	0	0.0%	1	2	50.0%	0	0	0	0	0	0	0	0	1
12/16/2023	Eastern Michigan	1	0	2	0	0	0.0%	0	0	0.0%	0	0	0.0%	0	0	0	0	0	0	0	0	0
12/19/2023	vs. Florida	0	0	0	0	0	0.0%	0	0	0.0%	0	0	0.0%	0	0	0	0	0	0	0	0	0
12/29/2023	McNeese	1	0	7	0	1	0.0%	0	1	0.0%	0	0	0.0%	0	0	0	0	0	1	0	0	0
1/4/2024	Minnesota	0	0	0	0	0	0.0%	0	0	0.0%	0	0	0.0%	0	0	0	0	0	0	0	0	0
1/7/2024	vs. Penn State	0	0	0	0	0	0.0%	0	0	0.0%	0	0	0.0%	0	0	0	0	0	0	0	0	0
1/11/2024	at Maryland	1	0	9	0	0	0.0%	0	0	0.0%	0	0	0.0%	0	0	0	1	0	0	0	0	0
1/15/2024	Ohio State	0	0	0	0	0	0.0%	0	0	0.0%	0	0	0.0%	0	0	0	0	0	0	0	0	0
1/18/2024	14/14 Illinois						0.0%			0.0%			0.0%									
1/23/2024	at Purdue						0.0%			0.0%			0.0%									
1/27/2024	Iowa						0.0%			0.0%			0.0%									
1/30/2024	at Michigan State						0.0%			0.0%			0.0%									
2/3/2024	Rutgers						0.0%			0.0%			0.0%									
2/7/2024	Wisconsin						0.0%			0.0%			0.0%									
2/10/2024	at Nebraska						0.0%			0.0%			0.0%									
2/13/2024	at Illinois						0.0%			0.0%			0.0%									
2/17/2024	Michigan State						0.0%			0.0%			0.0%									
2/22/2024	at Northwestern						0.0%			0.0%			0.0%									
2/25/2024	Purdue						0.0%			0.0%			0.0%									
2/29/2024	at Rutgers						0.0%			0.0%			0.0%									
3/3/2024	at Ohio State						0.0%			0.0%			0.0%									
3/10/2024	Nebraska						0.0%			0.0%			0.0%									
2023-24	**Total (Michigan)**	**11**	**0**	**68**	**2**	**12**	**16.7%**	**1**	**5**	**20.0%**	**1**	**2**	**50.0%**	**0**	**1**	**1**	**7**	**3**	**2**	**1**	**0**	**6**
	Averages			**6.2**	**0.2**	**1.1**		**0.1**	**0.5**		**0.1**	**0.2**		**0.0**	**0.1**	**0.1**	**0.6**	**0.3**	**0.2**	**0.1**	**0.0**	**0.5**

#42 Will Tschetter

Will Tschetter **42**

- » Redshirt-Sophomore
- » 6-8 Forward | 245
- » Stewartville, Minnesota
- » Stewartville High School
- » College of LS&A (Earth & Environmental Science
- » Born on January 31, 2003 (20) in Rochester, Minn.

Breakdown	2023-24	U-M
Games	17	44
Starts	1	9
Points (10+)	5	5
Points (20+)	1	1
Rebounds (5+)	4	5
Assists (3+)	1	3
Blocks (3+)	0	0
Steals (3+)	0	0
Field Goals (5+)	2	2
3-Point FG (3+)	1	1
Free Throws (5+)	0	0

Milestones	Need	Career
75 Field Goals	5	70
50 Games	6	44
200 Points	8	192
100 Rebounds	19	81

Statistic	Category	Total	Opponent	Date
Points	2023-24	20	Youngstown State	11/10/2023
	Big Ten	17	Indiana	12/5/2023
	Career	20	Youngstown State	11/10/2023
Rebounds	2023-24	6 (3x)	last: EMU	12/16/2023
	Big Ten	6 (2x)	last: at Iowa	12/10/2023
	Career	6 (3x)	last: EMU	12/16/2023
Assists	2023-24	3	Long Beach State	11/17/2023
	Big Ten	3	at Rutgers	2/23/2023
	Career	3 (3x)	last: Long Beach State	11/17/2023
Blocks	2023-24	2	Ohio State	1/15/2024
	Big Ten	2	Ohio State	1/15/2024
	Career	2 (2x)	last: Ohio State	1/15/2024
Steals	2023-24	1 (2x)	last: vs. Stanford	11/23/2023
	Big Ten	-	-	-
	Career	1 (2x)	last: vs. Stanford	11/23/2023
Field Goals	2023-24	8	Youngstown State	11/10/2023
	Big Ten	6	Indiana	12/5/2023
	Career	8	Youngstown State	11/10/2023
3-Field Goals	2023-24	4	Youngstown State	11/10/2023
	Big Ten	1 (9x)	last: Ohio State	1/15/2024
	Career	4	Youngstown State	11/10/2023
Free Throws	2023-24	4 (2x)	last: McNeese	12/29/2023
	Big Ten	4	Indiana	12/5/2023
	Career	4 (2x)	last: McNeese	12/29/2023
Minutes	2023-24	23	at Maryland	1/11/2024
	Big Ten	26	at Wisconsin	2/14/2023
	Career	26	at Wisconsin	2/14/2023

Off the Bench (U-M Sixth Man)

Pronunciation

- **Last name:** "cheddar"

Who is Will Tschetter?

- Energetic player, with constant motor
- Versatile scorer for the Wolverines
- Developing down low post moves
- Shooting range allows him to stretch the floor
- Known for locker room and bench presence; natural leader
- Family owns and runs a dairy farm in Stewartville, Minnesota
- On pace to graduate in three years

Will Tschetter in 2023-24

- One of two U-M's Sixth Man; along with Tray Jackson
  - Playing 17.1 minutes off the bench
- Averaging 7.6 points per game
  - Scored in double figure in five games
  - Scored a career-best 20 points against Youngstown State (Nov. 10)
    - Finished with a perfect game: 8-for-8 FG (4-for-4 3FG)
- Shooting U-M-best 64.8 percent (46-for-71) from the field
- Shooting U-M best 63.0 percent (17-for-27) from long range
- Averaging 2.5 rebounds per game
  - Had a career-best six rebounds in three straight games
    - Indiana (Dec. 5), at Iowa (Dec. 10), Eastern Michigan (Dec. 16)

Dances with the Bisons

- In the 2023 summer (April-May), Tschetter worked at the North Bridger Bison ranch near Bozeman, Mont. While supporting his Earth and Environmental Science major, he used the internship to concentrate on two projects which would help rebuild and maintain the wetlands
- First, he created a beaver mimicry structure, which resembles a beaver dam and moderates the flow of streams to retain water on the ranch. For his second project, he led a stream bed restoration, where he focused on controlling erosion caused by grazing bison.

Did You Know?

- Tschetter scored 2,467 career prep points. His mother, Kasey (Morlock), is also a 2,000 point scorer as she is North Dakota State all-time leading scorer (2,233).
- Tschetter was Minnesota's Class of 2021 No. 2 player. He was behind the No. 1 overall player Chet Holmgren (Gonzaga & Oklahoma City Thunder; NBA)
- As a junior (2019-20), Tschetter averaged 33.6 points (first overall and 10th best in state history), while as a senior (2020-21), averaged 30.3 points (third best in Minnesota).

All in the Family

- Mother, Kasey (Morlock), helped North Dakota State to three straight NCAA Division II national championships (1994, '95, '96), earning all-tournament team honors (1994, '95, '96) and was twice named the MVP (1995, '96).
- She is North Dakota State's all-time leading scorer (2,233), holds 13 school records and is a Hall of Fame member. She was named the 1997 Honda Award winner (Division II Collegiate Woman Athlete of the Year) and was a three-time Kodak Division II All-District and All-American (1995, '96, '97)
- Father, Garth, played football at North Dakota State

Fun Facts

- Lived in Beijing for two years (4th & 5th grade) while father worked at IBM
- Spent his most of his childhood on grandfather's dairy farm, where he took a particular interest in freshwater ecosystems

Eligibility Answers (after 2023-24)

- Has two years of eligibility remaining after redshirting (2021-22)

Meet The Wolverines

Season	PPG	RPG	APG	W	L	G	S	MIN	Avg	FG	FGA	FG%	3FG	3FGA	3FG%	FT	FTA	FT%	OFF	DEF	REB	FL	AST	TO	BLK	STL	PTS
2021-22 (RS)	0.0	0.0	0.0	19	15	0	0	0	0.0	0	0	0.0%	0	0	0.0%	0	0	0.0%	0	0	0	0	0	0	0	0	0
2022-23	2.3	1.4	0.4	18	16	27	8	290	10.7	24	49	49.0%	5	20	25.0%	10	17	58.8%	14	25	39	44	10	17	4	0	63
2023-24	7.6	2.5	0.6	7	10	17	1	290	17.1	46	71	64.8%	17	27	63.0%	20	28	71.4%	11	31	42	53	11	11	3	3	129
Career	**4.4**	**1.8**	**0.5**	**44**	**41**	**44**	**9**	**580**	**13.2**	**70**	**120**	**58.3%**	**22**	**47**	**46.8%**	**30**	**45**	**66.7%**	**25**	**56**	**81**	**97**	**21**	**28**	**7**	**3**	**192**

Date	Opponent	G	GS	MIN	FG	FGA	%	3FG	3FGA	%	FT	FTA	%	OFF	DEF	REB	FL	AST	TO	BLK	STL	PTS
11/7/2023	UNC Asheville	1	0	21	3	5	60.0%	2	2	100.0%	0	0	0.0%	0	2	2	3	1	2	0	1	8
11/10/2023	Youngstown State	1	0	18	8	8	100.0%	4	4	100.0%	0	0	0.0%	0	0	0	1	0	0	0	0	20
11/13/2023	vs. St. John's	1	0	16	3	5	60.0%	1	3	33.3%	3	4	75.0%	0	1	1	4	1	0	0	0	10
11/17/2023	Long Beach State	1	0	15	2	3	66.7%	0	0	0.0%	0	0	0.0%	2	1	3	5	3	0	0	0	4
11/22/2023	vs. Memphis	1	0	16	1	1	100.0%	1	1	100.0%	0	0	0.0%	1	2	3	5	1	2	0	0	3
11/23/2023	vs. Stanford	1	0	17	3	4	75.0%	1	2	50.0%	0	0	0.0%	0	2	2	2	1	1	0	1	7
11/24/2023	vs. Texas Tech	1	0	14	2	3	66.7%	0	0	0.0%	1	4	25.0%	0	0	0	2	1	0	0	0	5
12/2/2023	at Oregon	1	0	19	3	4	75.0%	1	1	100.0%	1	1	100.0%	2	0	2	4	0	1	1	0	8
12/5/2023	Indiana	1	0	22	6	7	85.7%	1	2	50.0%	4	5	80.0%	2	4	6	3	1	2	0	0	17
12/10/2023	at Iowa	1	0	20	3	6	50.0%	1	2	50.0%	3	4	75.0%	0	6	6	2	1	0	0	0	10
12/16/2023	Eastern Michigan	1	1	17	2	4	50.0%	0	1	0.0%	1	1	100.0%	1	5	6	2	0	0	0	0	5
12/19/2023	vs. Florida	1	0	7	0	0	0.0%	0	0	0.0%	0	0	0.0%	0	1	1	3	0	2	0	1	0
12/29/2023	McNeese	1	0	20	3	4	75.0%	1	2	50.0%	4	4	100.0%	1	4	5	3	0	0	0	0	11
1/4/2024	Minnesota	1	0	13	2	5	40.0%	1	2	50.0%	0	1	0.0%	0	0	0	3	0	0	0	0	5
1/7/2024	vs. Penn State	1	0	16	1	4	25.0%	1	2	50.0%	1	2	50.0%	0	0	0	3	0	1	0	0	4
1/11/2024	at Maryland	1	0	24	2	4	50.0%	1	2	50.0%	0	0	0.0%	1	3	4	5	1	0	0	0	5
1/15/2024	Ohio State	1	0	15	2	4	50.0%	1	1	100.0%	2	2	100.0%	1	0	1	3	0	0	2	0	7
1/18/2024	14/14 Illinois						0.0%			0.0%			0.0%									
1/23/2024	at Purdue						0.0%			0.0%			0.0%									
1/27/2024	Iowa						0.0%			0.0%			0.0%									
1/30/2024	at Michigan State						0.0%			0.0%			0.0%									
2/3/2024	Rutgers						0.0%			0.0%			0.0%									
2/7/2024	Wisconsin						0.0%			0.0%			0.0%									
2/10/2024	at Nebraska						0.0%			0.0%			0.0%									
2/13/2024	at Illinois						0.0%			0.0%			0.0%									
2/17/2024	Michigan State						0.0%			0.0%			0.0%									
2/22/2024	at Northwestern						0.0%			0.0%			0.0%									
2/25/2024	Purdue						0.0%			0.0%			0.0%									
2/29/2024	at Rutgers						0.0%			0.0%			0.0%									
3/3/2024	at Ohio State						0.0%			0.0%			0.0%									
3/10/2024	Nebraska						0.0%			0.0%			0.0%									
2023-24	**Total (Michigan)**	**17**	**1**	**290**	**46**	**71**	**64.8%**	**17**	**27**	**63.0%**	**20**	**28**	**71.4%**	**11**	**31**	**42**	**53**	**11**	**11**	**3**	**3**	**129**
	Averages			**17.1**	**2.7**	**4.2**		**1.0**	**1.6**		**1.2**	**1.6**		**0.6**	**1.8**	**2.5**	**3.1**	**0.6**	**0.6**	**0.2**	**0.2**	**7.6**

#45 Cooper Smith

Cooper Smith **45**

- » Junior
- » 6-1 Guard | 180
- » Ann Arbor, Michigan
- » Hackett Catholic Prep High School
- » College of LS&A (General Studies)
- » Born on July 12, 1999 (24) in Ann Arbor, Mich.

Breakdown	2023-24	U-M
Games	4	8
Starts	0	0
Points (5+)	0	0
Points (10+)	0	0
Rebounds (5+)	0	0
Assists (3+)	0	0
Blocks (3+)	0	0
Steals (3+)	0	0
Field Goals (5+)	0	0
3-Point FG (3+)	0	0
Free Throws (5+)	0	0

Statistic	Category	Total	Opponent	Date
Points	2023-24	2	UNC Asheville	11/7/2023
	Big Ten	-	-	-
	Career	2	UNC Asheville	11/7/2023
Rebounds	2023-24	1 (2x)	last: at Iowa	12/10/2023
	Big Ten	1 (2x)	last: at Iowa	12/10/2023
	Career	1 (3x)	last: at Iowa	12/10/2023
Assists	2023-24	-	-	-
	Big Ten	1	at Penn State	1/29/2023
	Career	1	at Penn State	1/29/2023
Blocks	2023-24	-	-	-
	Big Ten	-	-	-
	Career	-	-	-
Steals	2023-24	-	-	-
	Big Ten	-	-	-
	Career	-	-	-
Field Goals	2023-24	1	UNC Asheville	11/7/2023
	Big Ten	-	-	-
	Career	1	UNC Asheville	11/7/2023
3-Field Goals	2023-24	-	-	-
	Big Ten	-	-	-
	Career	-	-	-
Free Throws	2023-24	-	-	-
	Big Ten	-	-	-
	Career	-	-	-
Minutes	2023-24	3	UNC Asheville	11/7/2023
	Big Ten	3	Maryland	1/1/2023
	Career	3 (2x)	last: UNC Asheville	11/7/2023

Off the Bench (Scout Team)

Nickname

- Goes by the nickname of "Coop"

Who is Cooper Smith?

- Key member of U-M's Scout Team
- High energy player, who never takes a play off
- High IQ player, grew up around the game
- Well-rounded guard with ability to pull-up or downhill drive
- Active with young basketball players; hosts his own skill camps
- Began career playing for father, Jay Smith, at Kalamazoo College (2019)
- Injured back in 2019, following back surgery returned in 2021 (U-M)

Cooper Smith in 2023-24

- Played in final minutes of four games
- Scored first career points on acrobatic layup against UNC-Asheville (Nov. 6)
- Grabbed a rebound, twice: UNC-Asheville, at Iowa (Dec. 10)
- Had an assist at St. John's (Nov. 13) at Madison Square Garden

Eligibility Answers (after 2023-24)

- Could have two years of eligibility, however, he is required to apply for a waiver to extend his five-year clock

Meet The Wolverines

Season	PPG	RPG	APG	W	L	G	S	MIN	Avg	FG	FGA	FG%	3FG	3FGA	3FG%	FT	FTA	FT%	OFF	DEF	REB	FL	AST	TO	BLK	STL	PTS
2022-23	0.0	0.3	0.3	18	16	4	0	8	2.0	0	1	0.0%	0	0	0.0%	0	0	0.0%	0	1	1	1	1	0	0	0	0
2023-24	0.5	0.5	0.0	7	10	4	0	8	2.0	1	2	50.0%	0	1	0.0%	0	0	0.0%	0	2	2	1	0	2	0	0	2
Career	**0.3**	**0.4**	**0.1**	**25**	**26**	**8**	**0**	**16**	**2.0**	**1**	**3**	**33.3%**	**0**	**1**	**0.0%**	**0**	**0**	**0.0%**	**0**	**3**	**3**	**2**	**1**	**2**	**0**	**0**	**2**

Date	Opponent	G	GS	MIN	FG	FGA	%	3FG	3FGA	%	FT	FTA	%	OFF	DEF	REB	FL	AST	TO	BLK	STL	PTS
11/7/2023	UNC Asheville	1	0	3	1	1	100.0%	0	0	0.0%	0	0	0.0%	0	1	1	0	0	0	0	0	2
11/10/2023	Youngstown State	1	0	3	0	1	0.0%	0	1	0.0%	0	0	0.0%	0	0	0	0	0	0	0	0	0
11/13/2023	vs. St. John's	1	0	1	0	0	0.0%	0	0	0.0%	0	0	0.0%	0	0	0	1	0	2	0	0	0
11/17/2023	Long Beach State	0	0	0	0	0	0.0%	0	0	0.0%	0	0	0.0%	0	0	0	0	0	0	0	0	0
11/22/2023	vs. Memphis	0	0	0	0	0	0.0%	0	0	0.0%	0	0	0.0%	0	0	0	0	0	0	0	0	0
11/23/2023	vs. Stanford	0	0	0	0	0	0.0%	0	0	0.0%	0	0	0.0%	0	0	0	0	0	0	0	0	0
11/24/2023	vs. Texas Tech	0	0	0	0	0	0.0%	0	0	0.0%	0	0	0.0%	0	0	0	0	0	0	0	0	0
12/2/2023	at Oregon	0	0	0	0	0	0.0%	0	0	0.0%	0	0	0.0%	0	0	0	0	0	0	0	0	0
12/5/2023	Indiana+	0	0	0	0	0	0.0%	0	0	0.0%	0	0	0.0%	0	0	0	0	0	0	0	0	0
12/10/2023	at Iowa+	1	0	1	0	0	0.0%	0	0	0.0%	0	0	0.0%	0	1	1	0	0	0	0	0	0
12/16/2023	Eastern Michigan	0	0	0	0	0	0.0%	0	0	0.0%	0	0	0.0%	0	0	0	0	0	0	0	0	0
12/19/2023	vs. Florida	0	0	0	0	0	0.0%	0	0	0.0%	0	0	0.0%	0	0	0	0	0	0	0	0	0
12/29/2023	McNeese	0	0	0	0	0	0.0%	0	0	0.0%	0	0	0.0%	0	0	0	0	0	0	0	0	0
1/4/2024	Minnesota+	0	0	0	0	0	0.0%	0	0	0.0%	0	0	0.0%	0	0	0	0	0	0	0	0	0
1/7/2024	vs. Penn State+	0	0	0	0	0	0.0%	0	0	0.0%	0	0	0.0%	0	0	0	0	0	0	0	0	0
1/11/2024	at Maryland+	0	0	0	0	0	0.0%	0	0	0.0%	0	0	0.0%	0	0	0	0	0	0	0	0	0
1/15/2024	Ohio State+	0	0	0	0	0	0.0%	0	0	0.0%	0	0	0.0%	0	0	0	0	0	0	0	0	0
1/18/2024	14/14 Illinois+						0.0%			0.0%			0.0%									
1/23/2024	at Purdue+						0.0%			0.0%			0.0%									
1/27/2024	Iowa+						0.0%			0.0%			0.0%									
1/30/2024	at Michigan State+						0.0%			0.0%			0.0%									
2/3/2024	Rutgers+						0.0%			0.0%			0.0%									
2/7/2024	Wisconsin+						0.0%			0.0%			0.0%									
2/10/2024	at Nebraska+						0.0%			0.0%			0.0%									
2/13/2024	at Illinois+						0.0%			0.0%			0.0%									
2/17/2024	Michigan State+						0.0%			0.0%			0.0%									
2/22/2024	at Northwestern+						0.0%			0.0%			0.0%									
2/25/2024	Purdue+						0.0%			0.0%			0.0%									
2/29/2024	at Rutgers+						0.0%			0.0%			0.0%									
3/3/2024	at Ohio State+						0.0%			0.0%			0.0%									
3/10/2024	Nebraska+						0.0%			0.0%			0.0%									
2023-24	**Total (Michigan)**	**4**	**0**	**8**	**1**	**2**	**50.0%**	**0**	**1**	**0.0%**	**0**	**0**	**0.0%**	**0**	**2**	**2**	**1**	**0**	**2**	**0**	**0**	**2**
	Averages			**2.0**	**0.3**	**0.5**		**0.0**	**0.3**		**0.0**	**0.0**		**0.0**	**0.5**	**0.5**	**0.3**	**0.0**	**0.5**	**0.0**	**0.0**	**0.5**

History of Michigan Basketball

THIS IS MICHIGAN BASKETBALL

Record (107th, 1909, 1918-)	1703-1101	1590-1044
Big Ten	856-751	806-715
Non-Conference	847-350	784-329
Big Ten Titles	15x (1921, 1926, 1927, 1929, 1948, 1964, 1965, 1966, 1974, 1977, 1985, 1986, 2012, 2014, 2021	

THE HOUSE THAT CAZZIE BUILT: CRISLER CENTER

Record (57th; 1967-68)	687-186	628-172
Big Ten	346-140	314-129
Non-Conference	341-46	314-43
Capacity	12,707 (266 sellouts)	
Student Section	"Maize Rage" | founded (1999-2000)	
Retired Jerseys (1)	#33, Cazzie Russell (Dec. 11, 1993)	
Honored Jerseys (4)	#45, Rudy Tomjanovich (Feb. 8, 2003) #35, Phil Hubbard (Jan. 11, 2004) #41, Glen Rice (Feb. 20, 2005) #22, Bill Buntin (Jan. 7, 2006)	

BIG TEN TOURNAMENT

Appearances (26/24*)	1998-present	
Titles (3/2*)	1998*, 2017, 2018	
Runner-up (2)	2014, 2019	
No. 1 seed (2)	2014, 2021	
Record	29-22	25-21
First Round	7-4	6-4
Second Round	4-2	4-2
Quarterfinal	10-9	9-8
Semifinal	5-5	4-5
Title Game	3-2	2-2

NIT

Appearances (11/10*)	1971, 1980, 1981, 1984, 1991, 1997*, 2000, 2004, 2006, 2007, 2023	
Titles (3/2*)	1984, 1997*, 2004	
Runner-up (1)	2006	
Record	26-8	21-8
at Home	17-0	15-0
on Road	1-6	0-6
at Madison Square Garden	8-2	6-2
Title Game	3-1	2-1

NCAA TOURNAMENT

Appearances (31/27*)	1948, 1964, 1965, 1966, 1974, 1975, 1976, 1977, 1985, 1986, 1987' 1988, 1989, 1990, 1992*, 1993*, 1994, 1995, 1996*, 1998*, 2009, 2011, 2012, 2013, 2014, 2016, 2017, 2018, 2019, 2021, 2022	
Titles (1)	1989	
Runner-up (7/5*)	1964, 1965, 1976, 1992*, 1993*, 2013, 2018	
Record	66-30	59-26
Overtime	6-2	6-2
First Four	1-0	1-0
First Round	21-5	19-4
Second Round	12-7	11-6
Sweet 16	14-4	13-4
Elite Eight	8-7	7-7
Regional 3rd (1948)	1-0	1-0
Final Four	7-1	5-1
National 3rd (1964)	1-0	1-0
Title Game	1-6	1-4

QUICK FACTS

City	Ann Arbor, Michigan
Population	125,835
Founded	1817
Enrollment	51,225
Nickname	Wolverines
School Colors	Maize (PMS 116) & Blue (PMS 282)
Arena	Crisler Center (12,707)
Conference	Santa J. Ono
Athletics Director	Warde Manuel

Big Ten Titles

- U-M has won 15 Big Ten regular season titles.
- U-M has won titles in 1921 (tri), 1926 (quad), 1927, 1929 (co), 1948, 1964 (co), 1965, 1966, 1974 (co), 1977, 1985, 1986, 2012 (tri), 2014, 2021
- U-M legends Cazzie Russell and Bill Buntin won three straight titles (1964, 1965, 1966). The duo also led the Wolverines to Final Four appearances in 1964 and 1965.
- The last Big Ten title was in 2021 (14-3) -- Juwan Howard's first season.
- Behind Big Ten Player of the Year Nik Stauskas, U-M won the 2014 regular season title by three games (15-3). It was the Wolverines first outright title since 1986 -- 28 years.
- In 2012, U-M won a share of its first Big Ten title in 26 years. In fact, thanks to Ohio State's (William Buford) last second win over Michigan State, Michigan was able to claim a share of the title (13-5) along with the Buckeyes and Spartans.

Michigan in the Big Ten Tournament

- U-M has won three Big Ten Tournament titles (1998*, 2017 & 2018), however, the 1998 title was vacated by the NCAA.
- U-M is one of six teams to win multiple conference tournament titles.
- U-M (2017 & 2018) is the third team to win back-to-back titles -- joining Michigan State (1999 & 2000) and Ohio State (2010 & 2011).
- U-M has earned the No. 1 seed, twice (2014 & 2021)
- U-M holds the record for consecutive wins with 10 (2017-19)
- U-M (#8 in 2017) is the lowest seed to win the Big Ten Tournament.
- U-M won four games in four days, twice, leading to back-to-back titles (2017 & 2018). Iowa is the only other Big Ten team to win four straight games (4-0; 2001 & 2022, twice) and earning titles.

Michigan in the NCAA Tournament

- U-M has 31 trips to the NCAA Tournament and has a 66-29 record (59-25*).
- U-M has advanced to the Sweet 16 (18x), including its last five.
- U-M has advanced to the Elite Eight (15x), including four of its last eight
- U-M has eight trips to the Final Four -- 1964, 1965, 1976, 1989, 1992*, 1993*, 2013 and 2018. U-M has advanced to the title game seven times (1-6).
- During U-M's "Shock the World" run, the Wolverines 1989 tournament run was capped off with an 80-79 overtime win against Seton Hall. MOP Glen Rice set the NCAA Tournament record for most points in a single tournament with 184 (30.6 ppg) -- a record still held today.

NBA Draft

- U-M has 67 Wolverines selected in the NBA Draft
- U-M has 31 first round selections
- U-M has had six top 5 selections, including two No. 1 picks
  - No. 1: Cazzie Russell (1966, New York Knicks)
  - No. 1: Chris Webber (1993, Orlando/Golden State)
  - No. 2: Rudy Tomjanovich (1970. San Diego)
  - No. 3: Bill Buntin (1965, Detroit Pistons)
  - No. 4: Glen Rice (1989, Miami Heat)
  - No. 5: Juwan Howard (1994, Washington Bullets)
- Since 1988, U-M has 22 first round selections
- Since 2011, U-M has had 17 NBA selections (first: 11; second: 6)
- Over the last three NBA Drafts, six Wolverines have been selected:
  - 2021: Franz Wagner (No. 8; Orlando), Isaiah Livers (No. 42; Detroit)
  - 2022: Caleb Houstan (No. 32; Orlando), Moussa Diabate (No. 43 Clippers)
  - 2023: Jett Howard (No. 11, Orlando), Kobe Bufkin (No. 15, Atlanta)

Historical Awards

• All-Americans	130x	38 Wolverines
• First Team	8x	last: Trey Burke (2013)
• Second Team	10x	last: Hunter Dickinson (2021)
• NCAA Player of the Year	2x	last: Trey Burke (2013)
• Academic All-America	11x	last: Franz Wagner (2021)
• All-Big Ten Honors	290x	101 Wolverines
• First Team	62x	26 Wolverines
• Second Team	87x	42 Wolverines
• Third Team	39x	27 Wolverines
• Honorable Mention	102x	64 Wolverines
• B1G Player of the Year	8x	last: Nik Stauskas (2014)
• B1G Coach of the Year	5x	last: Juwan Howard (2021)
• B1G Freshman of the Year	8x	last: Hunter Dickinson (2021)
• B1G Defensive Player of the Year	2x	last: Gary Grant (1987 & 1988)
• B1G Sixth Man of the Year	1x	last: Duncan Robinson (2018)
• B1G All-Freshman Team	13x	last: Jett Howard (2023)
• Academic All-Big Ten	98x	

#ProBlue

NBA (11)	Michigan	NBA Team	Draft
Kobe Bufkin	2022-23	Atlanta Hawks	2023 (1st, 15th, Atlanta Hawks)
Moussa Diabate'	2021-22	Los Angeles Clippers	2022 (2nd, 43rd, L.A. Clippers)
Tim Hardaway, Jr.	2010-13	Dallas Mavericks	2013 (1st, 24th, N.Y. Knicks)
Caleb Houstan	2021-22	Orlando Magic	2022 (2nd, 32nd, Orlando Magic)
Jett Howard	2023	Orlando Magic	2023 (1st, 11th, Orlando Magic)
Caris LeVert	2013-16	Cleveland Cavaliers	2016 (1st, 20th, Indiana Pacers)
Isaiah Livers	2018-21	Washington Wizards	2021 (2nd, 42nd, Detroit Pistons)
Jordan Poole	2017-19	Washington Wizards	2019 (1st, 28th, Golden State Warriors)
Duncan Robinson	2015-18	Miami Heat	Undrafted
Franz Wagner	2020-21	Orlando Magic	2021 (1st, 8th, Orlando Magic)
Moritz Wagner	2015-18	Orlando Magic	2018 (1st, 25th, L.A. Lakers)

NBA G League (4)	Michigan	NBA Team	Draft
Zak Irvin	2014-17	Grand Rapids Gold	Undrafted
Glenn Robinson III	2013-14	Wisconsin Herd/Milwaukee Bucks	2014 (2nd, 40th, Minnesota Timberwolves)
Zavier Simpson	2017-20	Motor City Cruise/Detroit Pistons	Undrafted
D.J. Wilson	2015-16	Osceola Magic/Orlando Magic	2017 (1st, 17th, Milwaukee Bucks)

Overseas (10)	Michigan	NBA Team	Draft
Muhammad-Ali Abdur-Rahkman	2015-18	Turkey (Darussafaka Lassa)	Undrafted
Joey Baker	2023	Lithuania (Pieno Zvaigzdes Pasvalys)	Undrafted
Ignas Brazdeikis	2019	Greece (Olympiacos S.F.P. Piraeus)	2019 (2nd, 47th, Sacremento Kings)
Eli Brooks	2018-21	Italy (Pallacanestro Trieste)	Undrafted
Chaundee Brown, Jr.	2021	Germany (Oldenburg)	Undrafted
Manny Harris	2007-10	Lebanon (Sporting Al Riyadi Beirut)	Undrafted
DeVante' Jones	2022	France (Le Mans Sarthe Basket)	Undrafted
Jordan Morgan	2010-14	Greece (AEK Athens)	Undrafted
Adrien Nunez	2019-22	Dominican Republic (Metros de Santiago)	Undrafted
Derrick Walton Jr.	2014-17	China (Zhejiang Guangsha Lions)	Undrafted

Free Agent (2)	Michigan	Last Team	Draft
Charles Matthews	2018-19	NBA G League: Windy City Bulls	Undrafted
Mike Smith	2021	Germany (Rostock Seawolves)	Undrafted

Out for Season (1)	Michigan	Last Team	Draft
Trey Burke	2011-13	NBA G League: Mexico City Capitanes	2013 (1st, 9th, Minnesota Timberwolves)

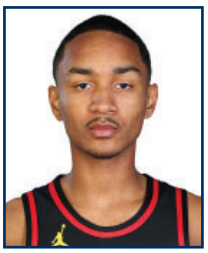
Kobe Bufkin

Trey Burke

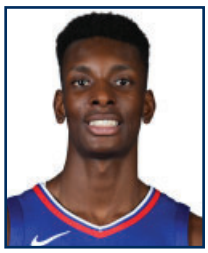
Moussa Diabate'

Tim Hardaway, Jr.

Caleb Houstan

Jett Howard

Zak Irvin

Caris LeVert

Isaiah Livers

Jordan Poole

Duncan Robinson

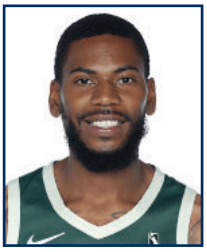
Glenn Robinson III

Zavier Simpson

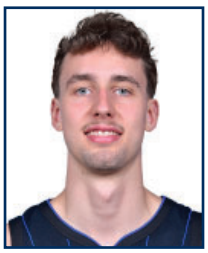
Franz Wagner

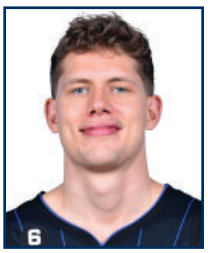
Moritz Wagner

D.J. Wilson

Did You Know?

Starting the 2023-24 season, Michigan has the fifth most active players in the NBA.

The list includes Kentucky (26), Duke (24), UCLA (15), Kansas (12), Michigan (11), Gonzaga (11), Arkansas (10), Arizona (10), Texas (10) and Villanova (10)

Head Coach

David & Meredith Kaplan Men's Basketball Head Coach

Juwan Howard

Fifth Season at Michigan
- **Record as Head Coach: 80-50**
- **Record at Michigan: 80-50**
- **Record in Big Ten: 46-31**
  - **Big Ten Champions: 2021**
- **NCAA Tournament: 2x (2021, '22)**
  - **Sweet 16 (2x) 2021, '22**
  - **Elite Eight (1x) 2021**
- **NIT (2023)**

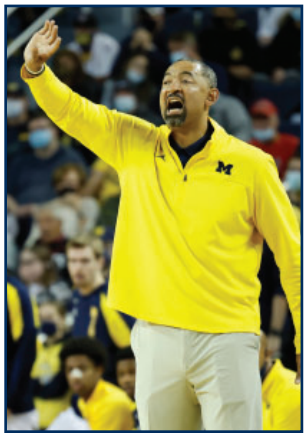

Former University of Michigan All-American and Fab Five member Juwan Howard is preparing to begin his fifth season patrolling the sidelines of his alma mater as the David and Meredith Kaplan men's basketball head coach.

During his first four seasons in Ann Arbor, Howard has compiled a 79-46 record, with two NCAA Tournament (2021 & 2022) selections as well as a postseason NIT appearance (2023).

Capturing the 2021 Big Ten regular-season title (14-3) under Howard, the Wolverines have posted four straight 10-plus Big Ten win seasons as he has tallied a 46-31 mark in conference play.

Howard's four 10-plus win seasons helped the Maize and Blue extend the program's streak to eight straight seasons, as well as in 11 of the last 12 seasons with double-digit Big Ten wins.

In addition to the program's 15th Big Ten title, Howard's Wolverines had to back-to-back Sweet 16s (2021 & 2022) part of five straight advancements to the second weekend for the Maize and Blue. While navigating the COVID-19 pandemic, U-M fell just short of the program's seventh trip to the Final Four falling to UCLA 51-49 in the 2021 Elite Eight.

The Wolverines were primed for a third NCAA selection, but COVID-19 canceled the 2020 Big Ten and NCAA postseasons. In 2023, U-M was selected for the postseason NIT, where the Maize and Blue advanced to the second round.

In his second season, Howard not only guided the Wolverines to their 15th conference regular- season title, but U-M earned its second No. 1 seed in the Big Ten Tournament as well as the No. 1 seed in the NCAA East Region -- the program's third No. 1 seed in history. Howard became the first to earn a No. 1 seed as a player and as a coach in the NCAA Tournament.

For his efforts that season, Howard was named the 2021 Associated Press National Coach of the Year, the Wolverines' second recipient and first since Bill Frieder in 1985. He was the first Big Ten coach to be recognized with the award since 2005.

The AP honor highlighted a slew of accolades as Howard was named the Big Ten Coach of the Year and earned the USBWA's District V Coach of the Year and the National Association of Basketball Coaches (NABC) District 7 Coach of the Year awards. He was honored by the United States Basketball Writers Association (USBWA) with the Henry Iba Award.

Before returning to his alma mater, Howard spent six years on the staff of the Miami Heat. Working under coach, and mentors, Erik Spoelstra and Pat Riley, Howard helped the Heat to three division titles (2014, '16, and '18) and Eastern Conference championship in 2014.

The Juwan Howard File
Born: February 7, 1973
Hometown: Chicago, Illinois
High School: Chicago Vocational
College: Michigan, 1995 (General Studies)

Coaching Career	School	Position
2013-14 (1)	Miami Heat (NBA)	Player Development
2014-19 (5)	Miami Heat (NBA)	Assistant Coach
2019-present (5)	University of Michigan	Head Coach

Accolades & Awards

Big Ten Honors
- Big Ten: Coach of the Year by the coaches & media (2021)
- Associated Press: Coach of the Year (2021)

National Honors
- Associated Press: Coach of the Year (2021)
- USBWA: Henry Iba Award for Coach of the Year (2021)
- Sporting News: Coach of the Year (2021)
- The Athletic: Coach of the Year (2021)

District Honors
- NABC: District 7 Coach of the Year (2021)
- USBWA: District V Coach of the Year (2021)

The University of Michigan

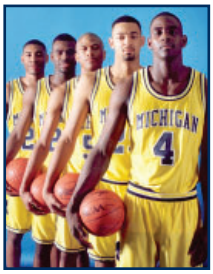

- Member of the famed Fab Five - Chris Webber, Jalen Rose, Jimmy King and Ray Jackson. Howard was the first of the Fab Five to sign/commit to Michigan.
- Played three seasons before opting for early entry into the NBA Draft (1994)
- Reached the Elite Eight in all three seasons with back-to-back Final Fours and title games (1992 & 1993)
- Honors & Awards: 1994 All-American; second team (NABC) & third team (AP); All-Big Ten; first team (1994), second team (1993), honorable mention (1992)
- Michigan team captain (1993-94)
- Michigan career: 100 games; 1,526 points, 745 rebounds; 19 double-doubles
- Posted three straight seasons of 200+ rebounds
- Had a career-best 34 points vs. Texas (March 19, 1994, NCAA)
- Had a career-best 20 rebounds against Wisconsin (Feb. 10, 1993)

The NBA
- No. 5 NBA Draft pick in 1994 by the Washington Bullets
- Played 19 seasons in the NBA, second most by a Wolverine (J. Crawford, 20)
- Played with eight franchises: Washington, Dallas, Denver, Orlando, Houston, Charlotte, Portland and Miami
- Won back-to-back NBA championships with the Miami Heat (2012 & 2013)
- All-NBA third team (1995-96), All-Rookie Team (1994-95), All-Star (1996)
- Games: 19 seasons; 1,208 games (49 postseason games)
- Points: 16,159 | Rebounds: 7,428 | Double-Double: 190
- Assists: 2,663 | Steals: 818 | Blocks: 312

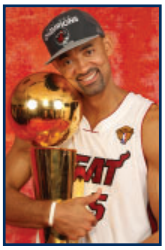
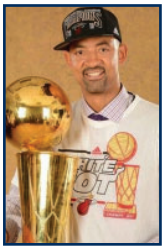

Juwan Howard | Coaching Career

School	Seasons	Games	Record	Home	Away	Neutral	Games	Record	Home	Away	Neutral	Season Highlights
Michigan	2019-20	31	19-12	11-5	4-7	4-0	20	10-10 (9th)	5-4	4-6	1-0	Postseason canceled (covid-19)
Michigan	2020-21	28	23-5	13-1	6-2	4-2	17	14-3 (1st)	8-1	6-2	0-0	B1G Champions / B1G Semifinal / NCAA Elite Eight
Michigan	2021-22	34	19-15	10-5	5-7	4-3	20	11-9 (8th)	6-4	5-5	0-0	B1G Second Round / NCAA Sweet 16
Michigan	2022-23	34	18-16	13-4	3-8	2-4	20	11-9 (t-5th)	8-2	3-7	0-0	B1G Second Round / NIT
Michigan	2023-24	7	2-5	2-2	0-2	0-1	4	1-3	1-1	0-2	0-0	
Totals		**134**	**81-53**	**49-17**	**18-26**	**14-10**	**80**	**47-34**	**28-12**	**18-20**	**1-0**	

Coaching Staff

Associate Head Coach
Phil Martelli

With nearly five decades of basketball experience, legendary collegiate coach Phil Martelli begins his fifth season with the University of Michigan basketball program serving as the associate head coach under Juwan Howard.

Joining the U-M coaching staff in 2019, Martelli's influences continue to be felt throughout the program. Compiling a 79-48 record during his time in Ann Arbor, Martelli has been instrumental in helping the Wolverines to the 2021 Big Ten title and back-to-back Sweet 16s at the 2021 and 2022 NCAA Tournaments, which extended U-M's run with five straight second weekend trips.

Before heading to Ann Arbor, Martelli spent 34 years at Saint Joseph's, with the final 24 seasons as head coach, where he built the Hawks' into one of the most consistent Atlantic 10 programs. The Hawks' all-time leader in career victories (444), Martelli recorded nine 20-plus win seasons including a school-record 30 in 2004. His A-10 record of 218-176 ranks second all-time, trailing only Temple's John Chaney.

Martelli's teams made 13 postseason appearances (7 NCAA, 6 NIT) advancing to two NCAA Sweet 16s (1997, 2004) and the 2004 Elite Eight. That 2004 team finished the regular season a perfect 27-0 and No. 1 in the country before suffering its first loss in the A-10 Tournament. Despite that, Saint Joseph's advanced to the Elite Eight. Martelli and his point guard Jameer Nelson swept the consensus National Coach and Player of the Year honors that year.

Overall, Martelli was named the A-10 Coach of the Year four times (1997, 2001, '04, '05), the USBWA District Coach of the Year twice (1997, 2004) and the Philadelphia Big 5 Coach of the Year four times (1996, '97, 2004, '16). He won six A-10 regular season/divisional titles (1997, 2001, '02, '03, '04, '05) and guided the Hawks to three A-10 Tournament titles (1997, 2014, '16). His 18 postseason wins (7 NCAA, 11 NIT) are the most in Saint Joseph's history.

Martelli spent seven years as head basketball coach at Bishop Kenrick High School in the Philadelphia Catholic League; current Hall of Fame women's basketball coach Geno Auriemma served as an assistant under Martelli from 1979-81. He began his coaching career as an assistant coach at his alma mater Widener College in 1977, helping the Pioneers reach the 1978 NCAA Division III Final Four and title game.

The Phil Martelli File
Born: August 31, 1954
Hometown: Media, Pa.
High School: Saint Joseph's Prep, 1972
College: Widener College, 1976
Wife: Judy (Marra; 45 years)

Years	School	Position
1977-78	Widener College	AC
1978-85	Bishop Kenrick H.S.	HC
1985-95	Saint Joseph's	AC
1995-2019	Saint Joseph's	HC
2019-present	Michigan	AHC

Assistant Coach
Saddi Washington

With nearly two decades of coaching experience, Saddi Washington begins his eighth season as an assistant coach with the University of Michigan basketball program.

With the Wolverines, Washington has been responsible for working with U-M's wings and continues to coordinate defensive strategies. Overall with Washington, the Maize and Blue has 168 victories including a program record 33 wins during the 2017-18 season (33-8), which closed with a national runner-up finish. The following season (2018-19), U-M recorded a second 30-win season, going 30-7.

Throughout his time in Ann Arbor, the Wolverines have won 10-plus Big Ten games in each season with Washington on the bench as he carries an 84-49 record in conference play. U-M claimed the 2021 Big Ten regular season title, back-to-back Big Ten Tournaments (2017, '18), advanced to five NCAA straight Sweet 16s, as well as a trip to the 2018 Final Four and national title game against Villanova.

Prior to heading to Ann Arbor, Washington spent a decade as a member of Oakland University's staff (2006-16) serving seven years as an assistant before being promoted to the associate head coach under Greg Kampe his final three seasons. Washington helped the Golden Grizzlies to 198 wins and five 20-plus win seasons. Oakland made back-to-back trips to the NCAA Tournament (2010, '11) after winning two straight Summit League regular season and conference tournament titles.

Before starting his coaching career serving as a volunteer assistant coach at Romulus High School (2005) under current Alabama head coach Nate Oats, Washington had a seven-year professional career overseas.

Collegiately, Washington was named to the 1994 Mid-American (MAC) All-Freshman Team, averaging 14 points per game at Western Michigan. A two-time All-MAC selection, he was a first-team pick as a senior in 1998 after scoring 626 points (21.6 per game). He helped lead the Broncos to the NCAA Tournament, where the Broncos upset Clemson in the first round.

The Saddi Washington File
Born: July 30, 1975
Hometown: Lansing, Michigan
High School: Sexton High School, 1994
College: Western Michigan, 1998
Wife: Channon

Years	School	Position
2005-06	Romulus H.S.	Vol. AC
2006-13	Oakland	AC
2013-16	Oakland	AHC
2016-present	Michigan	AC

Assistant Coach
Howard Eisley

Following a successful 21 years playing and coaching in the NBA, Howard Eisley returned to his native state of Michigan, joining Juwan Howard as an assistant coach with the University of Michigan basketball program.

Beginning his fifth season in Ann Arbor, Eisley continues work with the Wolverine backcourt as well as serving as U-M's offensive coordinator. Compiling a 79-48 record during his time in Ann Arbor, Eisley has been instrumental in helping the Wolverines to the 2021 Big Ten title and back-to-back Sweet 16s at the 2021 and 2022 NCAA Tournaments, which extended U-M's run with five straight second weekend trips.

Eisley has served as a mentor and coach to several Wolverines guards during his time, who have gone on to earn All-Big Ten honors and was well as start professional careers -- Eli Brooks (2022 All-Big Ten, G-League), Kobe Bufkin (2023 All-Big Ten, NBA), Jett Howard (2023 All-Big Ten, NBA) as well as overseas professionals DeVante' Jones (France) and Mike Smith (Poland). Prior to his return to NCAA coaching, Eisley spent nearly a decade moving up the ranks in the NBA as a player development assistant with the Los Angeles Clippers, and as an assistant coach with the Washington Wizards (2014-16) and New York Knicks (2016-19).

Chosen with the 30th overall selection by the Minnesota Timberwolves in the 1994 NBA Draft, Eisley played 12 seasons in the NBA, making stops with eight teams -- Minnesota, San Antonio, Utah, Dallas, New York, Phoenix, the Clippers and Denver. He played in 786 NBA games and recorded 5,116 career points, 2,748 assists, 540 steals and 516 3-point field goals. His career was highlighted by playing five seasons with the Utah Jazz and Hall of Fame point guard John Stockton, contributing to two Western Conference titles in 1997 and 1998.

A four-year starter at Boston College (1991-94), Eisley helped guide the Eagles to the 1994 NCAA East Regional Final, where he earned all-regional tournament honors. He added All-Big East second team honors as a junior (1993) and senior (1994).

Prior to his collegiate career, Eisley was a prep standout at Detroit's Southwestern High School, where he was teammates with future NBA players Jalen Rose and Voshon Lenard.

The Howard Eisley File
Born: December 4, 1972
Hometown: Detroit, Mich.
High School: Southwestern, 1990
College: Boston College, 1995
Wife: Tiyesh

Years	School	Position
2010-14	Los Angeles (NBA)	PD
2014-16	Washington (NBA)	AC
2016-19	New York (NBA)	AC
2019-present	Michigan	AC

2023-24 Schedule

	G	W	L		G	W	L
Overall	17	7	10	Big Ten	6	2	4
Home	8	4	4	Home	3	1	2
Road	5	2	3	Road	3	1	2
Neutral	4	1	3	Neutral	0	0	0
OT	2	0	2	OT	0	0	0
Top 25	0	0	0	Top 25	0	0	0

Overall Attendance

Site	Games	Total	Average
Home	8	90,965	11,371
Away	3	33,248	11,083
Neutral	6	29,649	4,942
Total	17	153,862	9,051

Big Ten Attendance

Site	Games	Total	Average
Home	3	34,091	11,364
Away	3	28,208	9,403
Neutral	0	0	0
Total	6	62,299	10,383

Sellouts

Site	Total	Big Ten
Home	0	0
Away	1	1
Neutral	0	0
Total	**1**	**1**

Date	Opponent	W/L	Score	Fans	Points	Rebounds	Assists	Blocks	Steals
N7	**UNC ASHEVILLE**	**W**	**99-74**	**10,279**	**Nkamhoua (25)**	**Nkamhoua, Reed, Jr. (7)**	**McDaniel (8)**	**Williams II (2)**	**three with (1)**
N10	**YOUNGSTOWN STATE**	**W**	**92-62**	**11,380**	**Tschetter (20)**	**Nkamhoua (10)**	**McDaniel, Nkamhoua (4)**	**Nkamhoua (2)**	**two with (1)**
N13	at St. John's (Gavitt)	W	89-73	14,188	McDaniel (26)	Reed, Jr. (11)	McDaniel (7)	Reed, Jr. (3)	three with (2)
N17	**LONG BEACH STATE**	**L**	**86-94**	**10,866**	**Nkamhoua (22)**	**Nkamhoua (11)**	**McDaniel (6)**	**Jackson (1)**	**two with (2)**
N22	vs. Memphis (B4A)	L	67-71	752	Nkamhoua (18)	Reed, Jr. (12)	McDaniel, Nkamhoua (3)	Reed, Jr. (4)	Burnett (3)
N23	vs. Stanford (B4A)	W	83-76	680	McDaniel (20)	Burnett (6)	McDaniel (8)	Reed, Jr. (2)	three with (2)
N24	vs. Texas Tech (B4A)	L	57-73	802	Nkamhoua (16)	Reed, Jr. (6)	McDaniel (3)	two with (2)	McDaniel (3)
D2	at Oregon	L	83-86 OT	11,241	McDaniel (33)	three with (5)	McDaniel, Burnett (3)	Nkamhoua (2)	Nkamhoua (2)
D5	**INDIANA+**	**L**	**75-78**	**11,396**	**Nkamhoua (18)**	**Tschetter (6)**	**Burnett (3)**	**two with (1)**	**McDaniel (2)**
D10	at Iowa+	W	90-80	10,000	Reed, Jr. (19)	Nkamhoua (10)	McDaniel (7)	Reed, Jr. (3)	McDaniel (2)
D16	**EASTERN MICHIGAN**	**W**	**83-66**	**11,761**	**Nkamhoua (17)**	**Nkamhoua (9)**	**Nkamhoua (5)**	**two with (2)**	**Reed, Jr. (2)**
D19	vs. Florida (Jumpman)	L	101-106 2OT	7,027	McDaniel (33)	Nkamhoua (11)	McDaniel (5)	two with (2)	Burnett (5)
D29	**MCNEESE**	**L**	**76-87**	**12,588**	**Williams II (20)**	**McDaniel (8)**	**McDaniel (5)**	**three with (1)**	**three with (1)**
J4	**MINNESOTA+**	**L**	**71-73**	**10,493**	**Burnett (17)**	**Reed, Jr. (11)**	**McDaniel (6)**	**Reed, Jr. (5)**	**Nkamhoua (2)**
J7	at Penn State+ (Palestra)	L	73-79	6,200	Williams II (24)	Nkamhoua (9)	Burnett (6)	two with (1)	Burnett (2)
J11	at Maryland+	L	57-64	12,007	Nkamhoua (18)	Nkamhoua (7)	Burnett, Llewellyn (3)	two with (1)	Llewellyn (2)
J15	**OHIO STATE+**	**W**	**73-65**	**12,202**	**Nkamhoua (20)**	**Burnett (10)**	**three with (4)**	**Tschetter (2)**	**Burnett (1)**
J18	**14/14 ILLINOIS+**								
J23	at Purdue+								
J27	**IOWA+**								
J30	at Michigan State+								
F3	**RUTGERS+**								
F7	**WISCONSIN+**								
F10	at Nebraska+								
F13	at Illinois+								
F17	**MICHIGAN STATE+**								
F22	at Northwestern+								
F25	**PURDUE+**								
F29	at Rutgers+								
M3	at Ohio State+								
M10	**NEBRASKA+**								

Date	Big Ten Tournament	W/L	Score	Fans	Points	Rebounds	Assists	Blocks	Steals
M13	vs. BTT First Round								
M14	vs. BTT Second Round								
M15	vs. BTT Quarterfinal								
M16	vs. BTT Semifinal								
M17	vs. BTT Championship								

Date	NCAA Tournament	W/L	Score	Fans	Points	Rebounds	Assists	Blocks	Steals
M	vs. NCAA First Round								
M	vs. NCAA Second Round								
M	vs. NCAA Sweet 16								
M	vs. NCAA Elite Eight								
A6	vs. NCAA Final Four								
A8	vs. NCAA Championship								

2023-24	All-Games	Big Ten	Home	Away	Neutral	Wins	Losses
Record	7-10	2-4	4-4	2-3	1-3	7-0	0-10
Points	79.7	73.2	81.9	78.4	77.0	87.0	74.6
Opp. Points	77.0	73.2	74.9	76.4	82.0	71.1	81.1
FG%	47.3%	44.7%	47.9%	47.7%	45.7%	52.1%	43.8%
FG% Def.	44.3%	43.9%	44.4%	42.6%	46.0%	40.2%	47.2%
3PT%	383.3%	36.1%	38.3%	38.3%	38.1%	42.9%	34.9%
3PT% Def.	33.9%	28.7%	32.3%	35.5%	34.7%	29.6%	37.3%
FT%	70.9%	74.8%	73.3%	69.2%	68.4%	71.5%	70.5%
FT% Opp.	72.2%	74.6%	72.0%	71.8%	72.9%	73.7%	71.3%
Rebounds	37.6	36.7	37.4	37.8	38.0	38.4	37.1
Rebounds Opp.	34.4	33.3	32.4	35.2	37.5	33.6	35.0
Assists	13.6	12.7	14.6	14.4	10.8	16.7	11.5
Turnovers	13.0	12.5	11.8	14.4	13.8	11.3	14.2
Steals	4.4	3.7	3.0	4.8	6.5	4.3	4.4
Blocks	3.9	3.3	3.1	4.0	5.3	4.3	3.6

Player Game-by-Game

Date	Opponent	McDaniel (#0)	Jackson (#2)	Llewellyn (#3)	Burnett (#4)	Williams II (#5)	Nkamhoua(#13)	Burns (#14)	Khayat (#24)
N7	**UNC ASHEVILLE**	**22-2-8**	**3-4-1**	**DNP-INJ**	**13-5-2**	**15-6-1**	**25-7-3**	**0-0-0**	**2-2-0**
N10	**YOUNGSTOWN STATE**	**16-3-4**	**6-3-1**	**DNP-INJ**	**0-2-5**	**13-8-1**	**17-10-4**	**2-0-0**	**4-1-0**
N13	at St. John's (Gavitt)	26-6-7	4-0-0	DNP-INJ	21-3-2	12-3-1	9-7-4	DNP-CD	2-1-0
N17	**LONG BEACH STATE**	**20-2-6**	**17-5-0**	**DNP-INJ**	**5-5-1**	**10-4-3**	**22-11-4**	**DNP-CD**	**DNP-CD**
N22	vs. Memphis (B4A)	13-7-3	7-3-1	DNP-INJ	16-9-2	2-4-2	18-7-3	DNP-CD	DNP-CD
N23	vs. Stanford (B4A)	20-1-8	2-5-1	DNP-INJ	10-6-2	17-4-0	16-4-2	DNP-CD	DNP-CD
N24	vs. Texas Tech (B4A)	12-3-3	5-3-0	DNP-INJ	2-5-1	10-5-0	16-5-2	DNP-CD	3-0-0
D2	at Oregon	33-4-3	7-5-0	2-0-2	13-5-3	8-4-2	12-5-1	DNP-CD	DNP-CD
D5	**INDIANA+**	**13-3-2**	**5-5-0**	**3-1-0**	**4-1-3**	**10-2-0**	**18-5-2**	**DNP-CD**	**DNP-CD**
D10	at Iowa+	11-5-7	8-1-0	DNP-INJ	14-3-4	13-5-3	12-10-2	0-0-0	2-0-0
D16	**EASTERN MICHIGAN**	**11-2-4**	**7-2-1**	**3-1-2**	**14-2-3**	**13-3-2**	**17-9-5**	**0-0-0**	**0-0-0**
D19	vs. Florida (Jumpman)	33-8-5	0-0-0	3-0-0	10-6-2	17-7-0	24-11-0	DNP-CD	DNP-CD
D29	**MCNEESE**	**17-8-5**	**3-1-1**	**DNP-INJ**	**6-4-2**	**20-2-3**	**17-7-3**	**DNP-CD**	**2-2-0**
J4	**MINNESOTA+**	**9-6-6**	**3-1-0**	**DNP-CD**	**17-4-0**	**7-3-1**	**16-8-1**	**DNP-CD**	**0-0-0**
J7	at Penn State+ (Palestra)	11-2-5	5-4-1	0-0-0	10-6-6	24-5-1	13-9-3	DNP-CD	1-1-0
J11	at Maryland+	DNP-SUS	DNP-INJ	9-4-3	7-5-3	10-2-1	18-7-2	DNP-CD	0-0-0
J15	**OHIO STATE+**	**15-3-4**	**DNP-INJ**	**0-0-0**	**7-10-4**	**18-5-3**	**20-6-4**	**DNP-CD**	**DNP-CD**
J18	**14/14 ILLINOIS+**								
J23	at Purdue+								
J27	**IOWA+**								
J30	at Michigan State+								
F3	**RUTGERS+**								
F7	**WISCONSIN+**								
F10	at Nebraska+								
F13	at Illinois+								
F17	**MICHIGAN STATE+**								
F22	at Northwestern+								
F25	**PURDUE+**								
F29	at Rutgers+								
M3	at Ohio State+								
M10	**NEBRASKA+**								
	vs. Big Ten Tournament								
	vs. NCAA Tournament								

Date	Opponent	Howard (25)	Hochberg (31)	Reed, Jr. (32)	Selvala (34)	Washington III (40)	Tschetter (42)	Smith (45)
N7	**UNC ASHEVILLE**	**DNP-INJ**	**0-0-0**	**9-7-3**	**0-1-0**	**0-1-1**	**8-2-1**	**2-1-0**
N10	**YOUNGSTOWN STATE**	**DNP-INJ**	**0-1-0**	**9-4-0**	**0-1-0**	**5-0-1**	**20-0-0**	**0-0-0**
N13	at St. John's (Gavitt)	DNP-INJ	0-1-0	5-11-0	0-0-1	0-0-1	10-1-1	0-0-0
N17	**LONG BEACH STATE**	**DNP-INJ**	**DNP-CD**	**8-4-0**	**DNP-CD**	**0-0-0**	**4-3-3**	**DNP-CD**
N22	vs. Memphis (B4A)	DNP-INJ	DNP-CD	8-12-0	DNP-CD	0-0-0	3-3-1	DNP-CD
N23	vs. Stanford (B4A)	DNP-INJ	DNP-CD	11-5-0	DNP-CD	0-0-0	7-2-1	DNP-CD
N24	vs. Texas Tech (B4A)	DNP-INJ	DNP-CD	4-6-1	DNP-CD	0-0-0	5-0-1	DNP-CD
D2	at Oregon	DNP-INJ	DNP-CD	0-3-0	DNP-CD	DNP-CD	8-2-0	DNP-CD
D5	**INDIANA+**	**DNP-INJ**	**DNP-CD**	**5-3-0**	**DNP-CD**	**DNP-CD**	**17-6-1**	**DNP-CD**
D10	at Iowa+	DNP-INJ	DNP-CD	19-6-0	0-0-0	1-0-0	10-6-1	0-1-0
D16	**EASTERN MICHIGAN**	**DNP-INJ**	**0-0-0**	**13-8-1**	**0-1-0**	**0-0-0**	**5-6-0**	**DNP-CD**
D19	vs. Florida (Jumpman)	DNP-INJ	DNP-CD	14-5-2	DNP-CD	DNP-CD	0-1-0	DNP-CD
D29	**MCNEESE**	**DNP-INJ**	**DNP-ILL**	**0-4-0**	**DNP-CD**	**0-0-0**	**11-5-0**	**DNP-CD**
J4	**MINNESOTA+**	**DNP-INJ**	**DNP-CD**	**14-11-1**	**DNP-CD**	**DNP-CD**	**5-0-0**	**DNP-INJ**
J7	at Penn State+ (Palestra)	DNP-INJ	DNP-CD	5-4-1	DNP-CD	DNP-CD	4-0-0	DNP-INJ
J11	at Maryland+	DNP-INJ	DNP-CD	8-6-0	DNP-CD	0-0-0	5-4-1	DNP-CD
J15	**OHIO STATE+**	**0-3-0**	**DNP-CD**	**6-9-0**	**DNP-CD**	**DNP-CD**	**7-1-0**	**DNP-CD**
J18	**14/14 ILLINOIS+**							
J23	at Purdue+							
J27	**IOWA+**							
J30	at Michigan State+							
F3	**RUTGERS+**							
F7	**WISCONSIN+**							
F10	at Nebraska+							
F13	at Illinois+							
F17	**MICHIGAN STATE+**							
F22	at Northwestern+							
F25	**PURDUE+**							
F29	at Rutgers+							
M3	at Ohio State+							
M10	**NEBRASKA+**							
	vs. Big Ten Tournament							
	vs. NCAA Tournament							

Michigan Breakdown

Date	Michigan	G	TP	FG	FGA	PCT.	3FG	3FGA	PCT.	FT	FTA	PCT.	OFF	DEF	REB	F	DQ	AST	TO	STL	BLK	1st	2nd	OT	2OT
N7	**UNC ASHEVILLE**	**1**	**99**	**38**	**67**	**.567**	**12**	**26**	**.462**	**11**	**15**	**.733**	**11**	**28**	**39**	**23**	**0**	**20**	**9**	**3**	**3**	**48**	**51**	**0**	**0**
N10	**YOUNGSTOWN STATE**	**1**	**92**	**35**	**66**	**.530**	**9**	**26**	**.346**	**13**	**16**	**.813**	**8**	**33**	**41**	**12**	**0**	**16**	**11**	**2**	**3**	**46**	**46**	**0**	**0**
N13	at St. John's (Gavitt)	1	89	32	62	.516	11	26	.423	14	23	.609	14	25	39	18	0	17	13	8	6	48	41	0	0
N17	**LONG BEACH STATE**	**1**	**86**	**31**	**66**	**.470**	**9**	**28**	**.321**	**15**	**25**	**.600**	**15**	**23**	**38**	**18**	**1**	**17**	**16**	**4**	**1**	**50**	**36**	**0**	**0**
N22	vs. Memphis (B4A)	1	67	24	61	.393	8	24	.333	11	17	.647	19	31	50	19	2	12	18	5	5	25	42	0	0
N23	vs. Stanford (B4A)	1	83	32	54	.593	8	18	.444	11	16	.688	6	23	29	10	0	14	13	9	4	45	38	0	0
N24	vs. Texas Tech (B4A)	1	57	22	54	.407	6	20	.300	7	14	.500	9	21	30	14	0	8	8	4	5	21	36	0	0
D2	at Oregon	1	83	29	60	.483	13	31	.419	12	18	.667	15	23	38	17	0	11	16	4	4	35	38	10	0
D5	**INDIANA+**	**1**	**75**	**26**	**55**	**.473**	**4**	**17**	**.235**	**19**	**24**	**.792**	**8**	**22**	**30**	**21**	**1**	**8**	**14**	**4**	**2**	**39**	**36**	**0**	**0**
D10	at Iowa+	1	90	29	60	.483	9	24	.375	23	28	.821	12	29	41	16	0	17	13	5	6	35	55	0	0
D16	**EASTERN MICHIGAN**	**1**	**83**	**31**	**57**	**.544**	**12**	**27**	**.444**	**9**	**15**	**.600**	**8**	**29**	**37**	**17**	**0**	**18**	**11**	**2**	**5**	**49**	**34**	**0**	**0**
D19	vs. Florida (Jumpman)	1	101	34	76	.447	10	22	.455	23	29	.793	12	31	43	21	1	9	16	8	7	37	44	8	12
D29	**MCNEESE**	**1**	**76**	**22**	**56**	**.393**	**13**	**35**	**.371**	**19**	**23**	**.826**	**10**	**26**	**36**	**22**	**0**	**14**	**15**	**3**	**3**	**37**	**39**	**0**	**0**
J4	**MINNESOTA+**	**1**	**71**	**24**	**58**	**.414**	**6**	**19**	**.316**	**17**	**22**	**.773**	**13**	**22**	**35**	**14**	**0**	**9**	**9**	**5**	**5**	**37**	**34**	**0**	**0**
J7	at Penn State+ (Palestra)	1	73	26	52	.500	8	24	.333	13	20	.650	8	31	39	23	0	17	19	3	2	37	36	0	0
J11	at Maryland+	1	57	21	53	.396	5	15	.333	10	15	.667	6	26	32	18	1	10	11	4	2	33	24	0	0
J15	**OHIO STATE+**	**1**	**73**	**27**	**64**	**.422**	**12**	**23**	**.522**	**7**	**10**	**.700**	**11**	**32**	**43**	**15**	**0**	**15**	**9**	**1**	**3**	**37**	**36**	**0**	**0**
J18	**14/14 ILLINOIS+**																								
J23	at Purdue+																								
J27	**IOWA+**																								
J30	at Michigan State+																								
F3	**RUTGERS+**																								
F7	**WISCONSIN+**																								
F10	at Nebraska+																								
F13	at Illinois+																								
F17	**MICHIGAN STATE+**																								
F22	at Northwestern+																								
F25	**PURDUE+**																								
F29	at Rutgers+																								
M3	at Ohio State+																								
M10	**NEBRASKA+**																								
M13	vs. BTT First Round																								
M14	vs. BTT Second Round																								
M15	vs. BTT Quarterfinal																								
M16	vs. BTT Semifinal																								
M17	vs. BTT Championship																								
M	vs. NCAA First Round																								
M	vs. NCAA Second Round																								
M	vs. NCAA Sweet 16																								
M	vs. NCAA Elite Eight																								
A6	vs. NCAA Final Four																								
A8	vs. NCAA Championship																								

W-L	All Games	G	TP	FG	FGA	PCT.	3FG	3FGA	PCT.	FT	FTA	PCT.	OFF	DEF	REB	F	DQ	AST	TO	STL	BLK	1st	2nd	OT	2OT
7-10	Overall	17	1,355	483	1,021	.473	155	405	.383	234	330	.709	185	455	640	298	6	232	221	74	66	659	666	18	12
4-4	Home	8	655	234	489	.479	77	201	.383	110	150	.733	84	215	299	142	2	117	94	24	25	343	312	0	0
2-3	Away	5	392	137	287	.477	46	120	.383	72	104	.692	55	134	189	92	1	72	72	24	20	188	194	10	0
1-3	Neutral	4	308	112	245	.457	32	84	.381	52	76	.684	46	106	152	64	3	43	55	26	21	128	160	8	12

	Averages	G	TP	FG	FGA	PCT.	3FG	3FA	PCT.	FT	FTA	PCT.	OFF	DEF	REB	F	DQ	A	TO	STL	BLK	1st	2nd	OT	2OT
	Overall	17	79.7	28.4	60.1	-	9.1	23.8	-	13.8	19.4	-	10.9	26.8	37.6	17.5	-	13.6	13.0	4.4	3.9	38.8	39.2	-	-
	Home	8	81.9	29.3	61.1	-	9.6	25.1	-	13.8	18.8	-	10.5	26.9	37.4	17.8	-	14.6	11.8	3.0	3.1	42.9	39.0	-	-
	Away	5	78.4	27.4	57.4	-	9.2	24.0	-	14.4	20.8	-	11.0	26.8	37.8	18.4	-	14.4	14.4	4.8	4.0	37.6	38.8	10.0	-
	Neutral	4	77.0	28.0	61.3	-	8.0	21.0	-	13.0	19.0	-	11.5	26.5	38.0	16.0	-	10.8	13.8	6.5	5.3	32.0	40.0	8.0	12.0

W-L	Big Ten	W	TP	FG	FGA	PCT.	3FG	3FA	PCT.	FT	FTA	PCT.	OFF	DEF	REB	F	DQ	A	TO	STL	BLK	1st	2nd	OT	2OT
2-4	Overall	6	439	153	342	.447	44	122	.361	89	119	.748	58	162	220	107	2	76	75	22	20	218	221	-	-
1-2	Home	3	219	77	177	.435	22	59	.373	43	56	.768	32	76	108	50	1	32	32	10	10	113	106	-	-
1-2	Away	3	220	76	165	.461	22	63	.349	46	63	.730	26	86	112	57	1	44	43	12	10	105	115	-	-
0-0	Neutral	0	0	0	0	.000	0	0	.000	0	0	.000	0	0	0	0	0	0	0	0	0	0	0	-	-

	Averages	G	TP	FG	FGA	PCT.	3FG	3FA	PCT.	FT	FTA	PCT.	OFF	DEF	REB	F	DQ	A	TO	STL	BLK	1st	2nd	OT	2OT
	Overall	6	73.2	25.5	57.0	-	7.3	20.3	-	14.8	19.8	-	9.7	27.0	36.7	17.8	-	12.7	12.5	3.7	3.3	36.3	36.8	-	-
	Home	3	73.0	25.7	59.0	-	7.3	19.7	-	14.3	18.7	-	10.7	25.3	36.0	16.7	-	10.7	10.7	3.3	3.3	37.7	35.3	-	-
	Away	3	73.3	25.3	55.0	-	7.3	21.0	-	15.3	21.0	-	8.7	28.7	37.3	19.0	-	14.7	14.3	4.0	3.3	35.0	38.3	-	-
	Neutral	0	0.0	0.0	0.0	-	0.0	0.0	-	0.0	0.0	-	0.0	0.0	0.0	0.0	-	0.0	0.0	0.0	0.0	0.0	0.0	-	-

Opponent Breakdown

Date	Michigan	G	TP	FG	FGA	PCT.	3FG	3FGA	PCT.	FT	FTA	PCT.	OFF	DEF	REB	F	DQ	AST	TO	STL	BLK	1st	2nd	OT	2OT
N7	**UNC ASHEVILLE**	**1**	**74**	**22**	**55**	**.400**	**10**	**25**	**.400**	**20**	**28**	**.714**	**10**	**20**	**30**	**18**	**0**	**13**	**13**	**1**	**2**	**32**	**42**	**0**	**0**
N10	**YOUNGSTOWN STATE**	**1**	**62**	**24**	**68**	**.353**	**7**	**23**	**.304**	**7**	**10**	**.700**	**9**	**22**	**31**	**17**	**0**	**8**	**13**	**5**	**2**	**23**	**39**	**0**	**0**
N13	at St. John's (Gavitt)	1	73	27	75	.360	9	27	.333	10	17	.588	27	20	47	16	0	11	16	8	4	38	35	0	0
N17	**LONG BEACH STATE**	**1**	**94**	**37**	**66**	**.561**	**8**	**17**	**.471**	**12**	**17**	**.706**	**11**	**19**	**30**	**17**	**0**	**12**	**12**	**10**	**7**	**48**	**46**	**0**	**0**
N22	vs. Memphis (B4A)	1	71	25	57	.439	10	24	.417	11	16	.688	6	22	28	19	0	11	11	9	8	37	34	0	0
N23	vs. Stanford (B4A)	1	78	31	62	.500	12	27	.444	4	4	1.000	8	19	27	17	0	20	13	9	3	44	34	0	0
N24	vs. Texas Tech (B4A)	1	73	25	58	.431	5	21	.238	18	21	.857	13	28	41	12	0	11	9	3	2	35	38	0	0
D2	at Oregon	1	86	34	67	.507	10	16	.625	8	12	.667	12	19	31	15	0	19	9	8	3	38	35	13	0
D5	**INDIANA+**	**1**	**78**	**30**	**58**	**.517**	**3**	**9**	**.333**	**15**	**21**	**.714**	**9**	**21**	**30**	**19**	**0**	**7**	**13**	**8**	**4**	**37**	**41**	**0**	**0**
D10	at Iowa+	1	80	28	64	.438	5	20	.250	19	25	.760	11	21	32	15	0	16	10	9	3	33	47	0	0
D16	**EASTERN MICHIGAN**	**1**	**66**	**26**	**65**	**.400**	**2**	**15**	**.133**	**12**	**16**	**.750**	**10**	**20**	**30**	**19**	**1**	**7**	**5**	**6**	**1**	**32**	**34**	**0**	**0**
D19	vs. Florida (Jumpman)	1	106	40	86	.465	8	29	.276	18	29	.621	21	33	54	23	1	14	16	10	10	38	43	8	17
D29	**MCNEESE**	**1**	**87**	**30**	**63**	**.476**	**7**	**17**	**.412**	**20**	**28**	**.714**	**10**	**26**	**36**	**20**	**0**	**12**	**4**	**11**	**4**	**40**	**47**	**0**	**0**
J4	**MINNESOTA+**	**1**	**73**	**29**	**61**	**.475**	**10**	**24**	**.417**	**5**	**9**	**.556**	**12**	**22**	**34**	**18**	**0**	**17**	**9**	**7**	**6**	**33**	**40**	**0**	**0**
J7	at Penn State+ (Palestra)	1	79	26	62	.419	7	23	.304	20	26	.769	10	21	31	19	0	11	7	11	5	27	52	0	0
J11	at Maryland+	1	64	20	49	.408	7	21	.333	17	23	.739	7	28	35	14	0	11	12	6	5	21	43	0	0
J15	**OHIO STATE+**	**1**	**65**	**25**	**66**	**.379**	**3**	**25**	**.120**	**12**	**14**	**.857**	**10**	**28**	**38**	**13**	**0**	**6**	**4**	**4**	**5**	**28**	**37**	**0**	**0**
J18	**14/14 ILLINOIS+**																								
J23	at Purdue+																								
J27	**IOWA+**																								
J30	at Michigan State+																								
F3	**RUTGERS+**																								
F7	**WISCONSIN+**																								
F10	at Nebraska+																								
F13	at Illinois+																								
F17	**MICHIGAN STATE+**																								
F22	at Northwestern+																								
F25	**PURDUE+**																								
F29	at Rutgers+																								
M3	at Ohio State+																								
M10	**NEBRASKA+**																								
M13	vs. BTT First Round																								
M14	vs. BTT Second Round																								
M15	vs. BTT Quarterfinal																								
M16	vs. BTT Semifinal																								
M17	vs. BTT Championship																								
M	vs. NCAA First Round																								
M	vs. NCAA Second Round																								
M	vs. NCAA Sweet 16																								
M	vs. NCAA Elite Eight																								
A6	vs. NCAA Final Four																								
A8	vs. NCAA Championship																								

W-L	All Games	G	TP	FG	FGA	PCT.	3FG	3FGA	PCT.	FT	FTA	PCT.	OFF	DEF	REB	F	DQ	AST	TO	STL	BLK	1st	2nd	OT	2OT
7-10	Overall	17	1,309	479	1,082	.443	123	363	.339	228	316	.722	196	389	585	291	2	206	176	125	74	584	687	21	17
4-4	Home	8	599	223	502	.444	50	155	.323	103	143	.720	81	178	259	141	1	82	73	52	31	273	326	0	0
2-3	Away	5	382	135	317	.426	38	107	.355	74	103	.718	67	109	176	79	0	68	54	42	20	157	212	13	0
1-3	Neutral	4	328	121	263	.460	35	101	.347	51	70	.729	48	102	150	71	1	56	49	31	23	154	149	8	17

	Averages	G	TP	FG	FGA	PCT.	3FG	3FA	PCT.	FT	FTA	PCT.	OFF	DEF	REB	F	DQ	A	TO	STL	BLK	1st	2nd	OT	2OT
	Overall	17	77.0	28.2	63.6	-	7.2	21.4	-	13.4	18.6	-	11.5	22.9	34.4	17.1	-	12.1	10.4	7.4	4.4	34.4	40.4	-	-
	Home	8	74.9	27.9	62.8	-	6.3	19.4	-	12.9	17.9	-	10.1	22.3	32.4	17.6	-	10.3	9.1	6.5	3.9	34.1	40.8	-	-
	Away	5	76.4	27.0	63.4	-	7.6	21.4	-	14.8	20.6	-	13.4	21.8	35.2	15.8	-	13.6	10.8	8.4	4.0	31.4	42.4	13.0	-
	Neutral	4	82.0	30.3	65.8	-	8.8	25.3	-	12.8	17.5	-	12.0	25.5	37.5	17.8	-	14.0	12.3	7.8	5.8	38.5	37.3	8.0	17.0

W-L	Big Ten	W	TP	FG	FGA	PCT.	3FG	3FA	PCT.	FT	FTA	PCT.	OFF	DEF	REB	F	DQ	A	TO	STL	BLK	1st	2nd	OT	2OT
2-4	Overall	6	439	158	360	.439	35	122	.287	88	118	.746	59	141	200	98	0	68	55	45	28	179	260	-	-
1-2	Home	3	216	84	185	.454	16	58	.276	32	44	.727	31	71	102	50	0	30	26	19	15	98	118	-	-
1-2	Away	3	223	74	175	.423	19	64	.297	56	74	.757	28	70	98	48	0	38	29	26	13	81	142	-	-
0-0	Neutral	0	0	0	0	.000	0	0	.000	0	0	.000	0	0	0	0	0	0	0	0	0	0	0	-	-

	Averages	G	TP	FG	FGA	PCT.	3FG	3FA	PCT.	FT	FTA	PCT.	OFF	DEF	REB	F	DQ	A	TO	STL	BLK	1st	2nd	OT	2OT
	Overall	6	73.2	26.3	60.0	-	5.8	20.3	-	14.7	19.7	-	9.8	23.5	33.3	16.3	-	11.3	9.2	7.5	4.7	29.8	43.3	-	-
	Home	3	72.0	28.0	61.7	-	5.3	19.3	-	10.7	14.7	-	10.3	23.7	34.0	16.7	-	10.0	8.7	6.3	5.0	32.7	39.3	-	-
	Away	3	74.3	24.7	58.3	-	6.3	21.3	-	18.7	24.7	-	9.3	23.3	32.7	16.0	-	12.7	9.7	8.7	4.3	27.0	47.3	-	-
	Neutral	0	0.0	0.0	0.0	-	0.0	0.0	-	0.0	0.0	-	0.0	0.0	0.0	0.0	-	0.0	0.0	0.0	0.0	0.0	0.0	-	-

Specialty Stats

			First			Second			Overtime			Final							Time	Time
Date	Scoring in ...	G	U-M	OPT	+/-	U-M	OPT	+/-	U-M	OPT	+/-	U-M	OPT	+/-	Lead	Trail	Change	Ties	Led	Trailed
N7	**UNC ASHEVILLE**	**1**	**48**	**32**	**+16**	**48**	**51**	**-3**	**0**	**0**	**0**	**96**	**83**	**+13**	**+29**	**-2**	**1**	**0**	**39:07**	**0:21**
N10	**YOUNGSTOWN STATE**	**1**	**46**	**23**	**+23**	**46**	**39**	**+7**	**0**	**0**	**0**	**92**	**62**	**+30**	**+43**	**0**	**0**	**0**	**39:29**	**0:00**
N13	at St. John's (Gavitt)	1	48	38	+10	41	35	+6	0	0	0	89	73	+16	+26	-5	8	4	33:27	4:49
N17	**LONG BEACH STATE**	**1**	**50**	**48**	**+2**	**36**	**46**	**-10**	**0**	**0**	**0**	**86**	**94**	**-8**	**+16**	**-8**	**13**	**3**	**11:16**	**26:45**
N22	vs. Memphis (B4A)	1	25	37	-12	42	34	+8	0	0	0	67	71	-4	+2	-16	3	3	1:14	36:08
N23	vs. Stanford (B4A)	1	45	44	+1	38	34	+4	0	0	0	83	78	+5	+13	-14	8	6	17:25	18:32
N24	vs. Texas Tech (B4A)	1	21	35	-14	36	38	-2	0	0	0	57	73	-16	0	-23	0	1	0:00	39:20
D2	at Oregon	1	35	38	-3	38	35	+3	10	13	-3	83	86	-3	+5	-6	10	9	10:51	27:34
D5	**INDIANA+**	**1**	**39**	**37**	**+2**	**36**	**41**	**-5**	**0**	**0**	**0**	**75**	**78**	**-3**	**+6**	**-7**	**12**	**18**	**13:21**	**16:46**
D10	at Iowa+	1	35	33	+2	55	47	+8	0	0	0	90	80	+10	+20	-5	9	10	27:47	5:55
D16	**EASTERN MICHIGAN**	**1**	**49**	**34**	**+15**	**34**	**34**	**0**	**0**	**0**	**0**	**83**	**68**	**+15**	**+20**	**-2**	**1**	**1**	**38:17**	**0:48**
D19	vs. Florida	1	37	38	-1	44	43	+1	25	20	+5	106	101	+5	+9	-9	16	15	30:38	11:18
D29	**MCNEESE**	**1**	**37**	**40**	**-3**	**39**	**47**	**-8**	**0**	**0**	**0**	**76**	**87**	**-11**	**+4**	**-13**	**6**	**2**	**2:35**	**34:41**
J4	**MINNESOTA+**	**1**	**37**	**33**	**+4**	**34**	**40**	**-6**	**0**	**0**	**0**	**71**	**73**	**-2**	**+7**	**-7**	**11**	**9**	**21:52**	**14:00**
J7	at Penn State+ (Palestra)	1	37	27	+10	36	52	-16	0	0	0	73	79	-6	+14	-11	1	0	26:06	11:36
J11	at Maryland+	1	33	21	+12	24	43	-19	0	0	0	57	64	-7	+12	-7	6	6	22:47	12:55
J15	**OHIO STATE+**	**1**	**37**	**28**	**+9**	**36**	**37**	**-1**	**0**	**0**	**0**	**73**	**65**	**+8**	**+12**	**-4**	**6**	**4**	**27:47**	**8:33**
J18	**14/14 ILLINOIS+**																			
J23	at Purdue+																			
J27	**IOWA+**																			
J30	at Michigan State+																			
F3	**RUTGERS+**																			
F7	**WISCONSIN+**																			
F10	at Nebraska+																			
F13	at Illinois+																			
F17	**MICHIGAN STATE+**																			
F22	at Northwestern+																			
F25	**PURDUE+**																			
F29	at Rutgers+																			
M3	at Ohio State+																			
M10	**NEBRASKA+**																			
	Overall	**17**	**659**	**586**	**+73**	**663**	**696**	**-33**	**35**	**33**	**+2**	**1357**	**1315**	**+42**						
	Average		**38.8**	**34.5**	**4.3**	**39.0**	**40.9**	**-1.9**	**35.0**	**33.0**	**0.1**	**79.8**	**77.4**	**2.5**						
	Big Ten	**6**	**218**	**179**	**+39**	**221**	**260**	**-39**	**0**	**0**	**0**	**439**	**439**	**0**						
	Average		**36.3**	**29.8**	**6.5**	**36.8**	**43.3**	**-6.5**	**0.0**	**0.0**	**0.0**	**73.2**	**73.2**	**0.0**						

	Points from ...		Off Turnovers			the Paint			2nd Chance			the Fast Break			the Bench		
Date	Opponent	G	U-M	OPP	+/-	U-M	OPP	+/-	U-M	OPP	+/-	U-M	OPP	+/-	U-M	OPP	+/-
N7	**UNC ASHEVILLE**	**1**	**18**	**9**	**+9**	**43**	**16**	**+27**	**15**	**9**	**+6**	**9**	**5**	**+4**	**15**	**24**	**-9**
N10	**YOUNGSTOWN STATE**	**1**	**9**	**19**	**-10**	**44**	**28**	**+16**	**12**	**5**	**+7**	**13**	**4**	**+9**	**37**	**23**	**+14**
N13	at St. John's (Gavitt)	1	13	17	-4	36	28	+8	14	33	-19	12	14	-2	16	29	-13
N17	**LONG BEACH STATE**	**1**	**11**	**24**	**-13**	**38**	**38**	**0**	**22**	**19**	**+3**	**9**	**6**	**+3**	**21**	**22**	**-1**
N22	vs. Memphis (B4A)	1	13	21	-8	20	20	0	15	4	+11	4	5	-1	10	32	-22
N23	vs. Stanford (B4A)	1	22	18	+4	38	34	+4	6	4	+2	18	5	+13	9	9	0
N24	vs. Texas Tech (B4A)	1	7	12	-5	22	28	-6	11	15	-4	2	9	-7	13	5	+8
D2	at Oregon	1	9	18	-9	28	44	-16	13	15	-2	1	13	-12	17	25	-8
D5	**INDIANA+**	**1**	**10**	**12**	**-2**	**28**	**52**	**-24**	**10**	**9**	**+1**	**9**	**5**	**+4**	**25**	**28**	**-3**
D10	at Iowa+	1	18	13	+5	36	36	0	9	10	-1	14	14	0	21	12	+9
D16	**EASTERN MICHIGAN**	**1**	**10**	**14**	**-4**	**30**	**38**	**-8**	**12**	**8**	**+4**	**7**	**4**	**+3**	**23**	**29**	**-6**
D19	vs. Florida	1	6	16	-10	38	69	-31	14	18	-4	9	17	-8	3	43	-40
D29	**MCNEESE**	**1**	**8**	**20**	**-12**	**14**	**42**	**-28**	**8**	**8**	**0**	**0**	**12**	**-12**	**16**	**25**	**-9**
J4	**MINNESOTA+**	**1**	**14**	**10**	**+4**	**34**	**36**	**-2**	**18**	**12**	**+6**	**5**	**4**	**+1**	**8**	**14**	**-6**
J7	at Penn State+ (Palestra)	1	6	23	-17	26	34	-8	8	10	-2	0	7	-7	10	17	-7
J11	at Maryland+	1	14	13	+1	28	26	+2	4	2	+2	0	8	-8	5	6	-1
J15	**OHIO STATE+**	**1**	**5**	**16**	**-11**	**22**	**32**	**-10**	**17**	**12**	**+5**	**0**	**2**	**-2**	**7**	**11**	**-4**
J18	**14/14 ILLINOIS+**																
J23	at Purdue+																
J27	**IOWA+**																
J30	at Michigan State+																
F3	**RUTGERS+**																
F7	**WISCONSIN+**																
F10	at Nebraska+																
F13	at Illinois+																
F17	**MICHIGAN STATE+**																
F22	at Northwestern+																
F25	**PURDUE+**																
F29	at Rutgers+																
M3	at Ohio State+																
M10	**NEBRASKA+**																
	Overall	**17**	**193**	**275**	**-82**	**525**	**601**	**-76**	**208**	**193**	**+15**	**112**	**134**	**-22**	**256**	**354**	**-98**
	Average		**11.4**	**16.2**	**-4.8**	**30.9**	**35.4**	**-4.5**	**12.2**	**11.4**	**0.9**	**6.6**	**7.9**	**-1.3**	**15.1**	**20.8**	**-5.8**
	Big Ten	**6**	**67**	**87**	**-20**	**174**	**216**	**-42**	**66**	**55**	**+11**	**28**	**40**	**-12**	**76**	**88**	**-12**
	Average		**11.2**	**14.5**	**-3.3**	**29.0**	**36.0**	**-7.0**	**11.0**	**9.2**	**1.8**	**4.7**	**6.7**	**-2.0**	**12.7**	**14.7**	**-2.0**

Statistic Breakdown

Michigan

Inside the Box Score	W	L
U-M leads in FG%	7	1
Opponent leads in FG%	0	9
Teams tie in FG%	0	0
Total	7	10
U-M leads in 3FG%	6	3
Opponent leads in 3FG%	0	6
Teams tie in 3FG%	1	1
Total	7	10
U-M leads in FT%	4	4
Opponent leads in FT%	3	5
Teams tie in FT%	0	1
Total	7	10
U-M leads in rebounds	6	5
Opponent leads in rebounds	1	3
Teams tie in rebounds	0	2
Total	7	10
U-M leads in assists	6	5
Opponent leads in assists	1	5
Teams tie in assists, U-M is	0	0
Total	7	10
U-M leads in blocks	6	2
Opponent leads in blocks	1	8
Teams tie in blocks	0	0
Total	7	10
U-M leads in steals	0	1
Opponent leads in steals	5	9
Teams tie in steals	2	0
Total	7	10
U-M has more turnovers	3	6
Opponent has more turnovers	3	2
Teams tie in turnovers	1	2
Total	7	10
U-M has more fouls	3	7
Opponent has more fouls	4	2
Teams tie in fouls	0	1
Total	7	10
U-M player fouls out	0	4
Opponent player fouls out	1	0
Both has a player foul out	0	1
Neither has a player foul out	6	5
Total	7	10

Inside the Numbers	W	L	W	L
Home	4	4	1	2
Away	2	3	1	2
Neutral	1	3	0	0
Total	7	10	2	4
Regulation	7	8	2	4
Overtime	0	1	0	0
Double Overtime	0	1	0	0
Total	7	10	2	4
vs. ranked	0	0	0	0
vs. unranked	7	10	2	4
Total	7	10	2	4
White	4	3	0	1
Blue	1	2	1	1
Maize	1	2	1	1
Pitch Navy	1	2	0	1
Retro 1989	0	1	0	0
Total	7	10	2	4
November	4	3	0	0
December	2	4	1	1
January	1	3	1	3
February	0	0	0	0
March	0	0	0	0
April	0	0	0	0
Total	7	10	2	4
U-M 100+	0	1	0	0
U-M 90+	3	0	1	0
U-M 80+	3	2	0	0
U-M 70+	1	4	1	3
U-M 60+	0	2	0	0
U-M 50+	0	1	0	1
U-M 40+	0	0	0	0
Total	7	10	2	4
Opponent 100+	0	1	0	0
Opponent 90+	0	1	0	0
Opponent 80+	1	2	1	0
Opponent 70+	3	5	0	3
Opponent 60+	3	1	1	1
Opponent 50+	0	0	0	0
Opponent 40+	0	0	0	0
Total	7	10	2	4
U-M leads at half	7	5	2	4
U-M trails at half	0	5	0	0
U-M is tied at half	0	0	0	0
Total	7	10	2	4
Decided by 15+	4	1	0	0
Decided by 11-15	0	1	0	0
Decided by 6-10	2	3	2	2
Decided by 1-5	1	5	0	2
Total	7	10	2	4
ABC	0	0	0	0
B1G Network	3	1	1	1
B1G+	1	2	0	0
CBS	0	0	0	0
ESPN	0	1	0	0
ESPN2	0	1	0	0
ESPNU	1	1	0	0
FOX	1	0	1	0
FS1	1	2	0	1
Peacock	0	2	0	2
TBS	0	0	0	0
TNT	0	0	0	0
truTV	0	0	0	0
Total	7	10	2	4

Juwan Howard

Inside the Box Score	W	L
U-M leads in FG%	76	11
Opponent leads in FG%	5	42
Teams tie in FG%	0	0
Total	81	53
U-M leads in 3FG%	60	15
Opponent leads in 3FG%	21	37
Teams tie in 3FG%	0	1
Total	81	53
U-M leads in FT%	47	21
Opponent leads in FT%	33	32
Teams tie in FT%	1	0
Total	81	53
U-M leads in rebounds	68	20
Opponent leads in rebounds	13	30
Teams tie in rebounds	0	3
Total	81	53
U-M leads in assists	67	17
Opponent leads in assists	9	30
Teams tie in assists, U-M is	5	6
Total	81	53
U-M leads in blocks	51	21
Opponent leads in blocks	21	24
Teams tie in blocks	9	8
Total	81	53
U-M leads in steals	38	18
Opponent leads in steals	37	26
Teams tie in steals	6	9
Total	81	53
U-M has more turnovers	42	27
Opponent has more turnovers	29	19
Teams tie in turnovers	10	7
Total	81	53
U-M has more fouls	25	27
Opponent has more fouls	48	24
Teams tie in fouls	8	2
Total	81	53
U-M player fouls out	8	13
Opponent player fouls out	20	5
Both has a player foul out	5	1
Neither has a player foul out	48	34
Total	81	53

Inside the Numbers	W	L	W	L
Home	49	18	28	12
Away	18	25	18	22
Neutral	14	10	1	0
Total	81	53	47	34
Regulation	77	48	45	31
Overtime	3	3	1	2
Double Overtime	1	2	1	1
Total	81	53	47	34
vs. ranked	15	22	10	16
vs. unranked	66	31	37	18
Total	81	53	47	34
White	36	9	15	5
Blue	16	19	14	14
Maize	23	15	15	9
Pitch Navy	2	6	1	6
Retro 1989	4	4	2	0
Total	81	53	47	34
November	18	4	0	0
December	16	11	6	2
January	15	17	15	17
February	21	8	22	8
March	11	13	4	7
April	0	0	0	0
Total	81	53	47	34
U-M 100+	3	1	2	0
U-M 90+	7	0	3	0
U-M 80+	32	4	18	4
U-M 70+	29	12	15	8
U-M 60+	8	22	7	13
U-M 50+	2	12	2	9
U-M 40+	0	2	0	0
Total	81	53	47	34
Opponent 100+	0	1	0	0
Opponent 90+	1	4	1	4
Opponent 80+	4	12	1	7
Opponent 70+	18	19	11	14
Opponent 60+	32	14	17	8
Opponent 50+	22	3	15	1
Opponent 40+	4	0	2	0
Total	81	53	47	34
U-M leads at half	66	16	39	8
U-M trails at half	13	36	6	25
U-M is tied at half	2	1	2	1
Total	81	53	47	34
Decided by 15+	34	8	19	5
Decided by 11-15	14	9	7	5
Decided by 6-10	25	17	15	16
Decided by 1-5	8	19	6	8
Total	81	53	47	34
ABC	0	1	0	0
Big Ten Network	30	8	15	6
B1G+	2	2	0	0
CBS	12	9	6	7
ESPN	11	12	8	5
ESPN2	6	7	3	5
ESPNU	3	0	1	0
FOX	5	3	5	3
FS1	12	8	9	7
Peacock	0	1	0	1
TBS	0	2	0	0
TNT	0	0	0	0
truTV	0	0	0	0
Total	81	53	47	34

The Last Time (Michigan)

Team Rankings	Information	Date
U-M ranked in Top 25	Associated Press (20th) & USA Today Coaches Poll (21st)	November 14, 2022
U-M ranked No. 1	Associated Press (1st) & USA Today Coaches Poll (2nd)	January 28, 2013
Defeated a ranked team	Won at #23 Ohio State (W, 75-69; Value City Arena)	March 6, 2022
Lost to a ranked team	Lost at #15 Indiana (L, 75-73 OT; Simon Skojdt Assembly Hall)	March 5, 2023
Played the No. 1 team	Lost at #1 Louisville (L, 58-43; KFC Yum! Center in ACC/Big Ten Challenge)	December 3, 2019
Defeated the No. 1 team	Defeated #1 Duke (W, 81-73; Crisler Center)	December 14, 1997
Top 5 home win	Defeated #3 Purdue (W, 82-58; Crisler Center)	February 10, 2022
Top 10 home win	Defeated #3 Purdue (W, 82-58; Crisler Center)	February 10, 2022
Top 25 home win	Defeated #9 Iowa (W, 79-57; Crisler Center)	February 25, 2021
Top 5 road win	Won at #4 Ohio State (W, 92-87; Value City Arena)	February 21, 2021
Top 10 road win	Won at #4 Ohio State (W, 92-87; Value City Arena)	February 21, 2021
Top 25 road win	Won at #23 Ohio State (W, 75-69; Value City Arena)	March 6, 2022

Overtime / Last Second	Information	Date
Won in OT	Won in OT against Wisconsin (87-79; Crisler Center)	February 26, 2023
Won in 2OT	Won in 2OTs against Purdue (84-78; Crisler Center)	January 9, 2020
Won in 3OT	Won in 3OTs against Iowa (69-67; Crisler Center)	January 19, 1985
Won in 4OT	has not happened	
Lost in OT	Lost in OT at Oregon (L, 86-83; Matthew Knight Arena)	December 2, 2023
Lost in 2OT	Lost in 2OTs vs. Florida (L, 106-101 at the Spectrum Center; Jumpman Invitational)	December 19, 2023
Lost in 3OT	Lost in 3OTs against Purdue (L, 80-77; Crisler Center)	January 27, 1983
Lost in 4OT	Lost in 4OTs at Illinois (L, 75-66; Assembly Hall)	February 28, 1984
Won at the buzzer	U-M defeated Minnesota (59-57; Crisler Center) on a Charles Matthews baseline jumper (0.8)	January 22, 2019
Lost at the buzzer	U-M lost at Oregon (86-83 OT; Matthew Knight Area) on Jackson Shelstad three-pointer (1.4)	December 2, 2023

Team Scoring	Information	Date
(4x) Double Figures	Williams II (24), Nkamhoua (13), McDaniel (11), Burnett (10) at Penn State (The Palestra)	January 7, 2024
(5x) Double Figures	McDaniel (33), Nkamhoua (24), Williams II (17), Reed, Jr. (14), Burnett (10) vs. Florida (Spectrum Center)	December 19, 2023
(6x) Double Figures	Reed, Jr. (19), Burnett (14), Williams II (13), Nkamhoua (12), McDaniel (11), Tschetter (10) at Iowa (Carver-Hawkeye Arena)	December 10, 2023
(Starting 5) Double Figures	McDaniel (33), Nkamhoua (24), Williams II (17), Reed, Jr. (14), Burnett (10) vs. Florida	December 19, 2023
(2x) 20+ points	Dug McDaniel (33) and Olivier Nkamhoua (24) vs. Florida (Spectrum Center)	December 19, 2023
(3x) 20+ points	Kobe Bufkin (28), Hunter Dickinson (23) & Dug McDaniel (20) against Wisconsin (Crisler Center)	February 26, 2023
(2x) 30+ points	Jalen Rose (33) & Juwan Howard (32) at Northwestern (Welsh-Ryan Arena)	March 12, 1994

Team Points	Total	Game	Date
90+ points	101	vs. Florida (L, 106-101 2OT; Spectrum Center)	December 19, 2023
100+ points	101	vs. Florida (L, 106-101 2OT; Spectrum Center)	December 19, 2023
110+ points	111	against Houston Baptist (W, 111-68; Crisler Center)	November 22, 2019
120+ points	128	against Purdue (W, 128-94; Yost Arena)	February 19, 1966
Less than 50 points	49	vs. UCLA (L, 51-49; Lucas Oil Stadium in NCAA)	March 30, 2021
Less than 40 points	34	vs. Wisconsin (L, 51-34; United Center in BTT)	March 14, 2008

Scoring	Total	Information	Date
20+ points	20	Olivier Nkamhoua against Ohio State (Crisler Center)	January 15, 2024
30+ points	33	Dug McDaniel vs. Florida (Spectrum Center)	December 19, 2023
40+ points	40	Glen Rice against Minnesota (Crisler Center)	January 9, 1988

Rebounds	Total	Information	Date
10+ rebounds	10	Nimari Burnett against Ohio State (Crisler Center)	January 15, 2024
15+ rebounds	16	Hunter Dickinson at Illinois (State Farm Center)	March 2, 2023
20+ rebounds	20	DeShawn Sims against Florida Gulf Coast (Crisler Center)	December 22, 2008

Assists	Total	Information	Date
5+ assists	6	Nimari Burnett at Penn State (The Palestra)	January 7, 2024
10+ assists	10	DeVante' Jones against #15 Illinois (Crisler Center)	February 27, 2022
15+ assists	15	Mike Smith vs. Maryland (Lucas Oil Stadium in BTT)	March 12, 2021

Blocks	Total	Information	Date
5+ blocks	5	Tarris Reed, Jr. against Minnesota (Crisler Center	January 4, 2024
10+ blocks	10	Roy Tarpley against Florida Southern (Crisler Center)	December 7, 1985

Steals	Total	Information	Date
5+ steals	5	Nimari Burnett vs. Florida (Spectrum Center)	December 19, 2023
10+ steals	-	has yet to happen	

Double-Doubles	Total	Information	Date
Point-Rebound	14P, 11R	Tarris Reed, Jr. against Minnesota (Crisler Center	January 4, 2024
Point-Assist	25P, 10A	DeVante' Jones against Illinois (Crisler Center)	February 27, 2022
Point Block	19P, 10B	Roy Tarpley against Florida Southern (Crisler Center)	December 7, 1985
2+ in a game	2x	Hunter Dickinson (13P, 11R) & DeVante Jones (25P, 10A) against Illinois (Crisler Center)	February 27, 2022

Triple-Double	Total	Information	Date
Point-Rebound-Assist #1	24P, 10R, 10A	Gary Grant vs. North Carolina (Charlotte Coliseum in NCAA)	March 14, 1987
Point-Rebound-Assist #2	18P, 13R, 10A	Manny Harris against Northern Michigan (Crisler Center)	November 14, 2009
Point-Rebound-Assist #3	12P, 10R, 11A	Darius Morris against Iowa (Crisler Center)	January 30, 2011
Point-Rebound-Assist #4	13P, 10R, 10A	Caris LeVert against Northern Kentucky (Crisler Center)	December 15, 2015
Point-Rebound-Assist #5	10P, 11R, 13A	Derrick Walton Jr. against Youngstown State (Crisler Center)	December 19, 2015
Point-Rebound-Assist #6	11P, 10R, 12A	Zavier Simpson against Ohio State (Crisler Center)	January 29, 2019

The Last Time (Michigan)

Field Goals	Total	Game	Date
30+ field goals	34	vs. Florida (Spectrum Center)	December 19, 2023
40+ field goals	43	against Houston Baptist (Crisler Center)	November 22, 2019
Less than 20 field goals	16	vs. Rutgers (United Center in BTT)	March 9, 2023
60+ FG attempts	64	against Ohio State (Crisler Center)	January 15, 2024
70+ FG attempts	76	vs. Florida (Spectrum Center)	December 19, 2023
Less than 40 attempts	38	against Tarleton State (Crisler Center)	November 24, 2021
Shot better than 50%	50.0% (26-for-52)	at Penn State (The Palestra)	January 7, 2024
Shot better than 60%	61.9% (39-for-63)	vs. Texas A&M (Staples Center in NCAA)	March 22, 2018
Shot less than 30%	25.9% (15-for-58)	at #1 Louisville (KFC, Yum! Yum! Center in ACC/Big Ten Challenge)	December 3, 2019

3-Point Field Goals	Total	Game	Date
10+ 3-pointers	12	against Ohio State (Crisler Center)	January 15, 2024
15+ 3-pointers	15	at Nebraska (Pinnacle Bank Arena)	December 7, 2021
Less than five 3-pointers	5	at Maryland (Xfinity Center)	January 11, 2024
Did not make 3-pointer	0	vs. Arizona (T-Mobile Arena in Roman Main Event)	November 22, 2021
20+ 3FG attempts	23	against Ohio State (Crisler Center)	January 15, 2024
30+ 3FG attempts	35	against McNeese (Crisler Center)	December 29, 2023
Less than 10 attempts	7	against Illinois (Crisler Center)	March 2, 2021
Shot better than 40%	52.2% (12-for-23)	against Ohio State (Crisler Center)	January 15, 2024
Shot better than 50%	52.2% (12-for-23)	against Ohio State (Crisler Center)	January 15, 2024
Shot less than 25%	23.5% (4-for-17)	against Indiana (Crisler Center)	December 5, 2023

Free Throws	Total	Game	Date
20+ free throws	23	vs. Florida (Spectrum Center)	December 19, 2023
30+ free throws	34	against Iowa (Crisler Center)	February 14, 2001
Less than 10 free throws	7	against Ohio State (Crisler Center)	January 15, 2024
Less than five free throws	4	at Maryland (Xfinity Center)	January 19, 2023
20+ FT attempts	20	at Penn State (The Palestra)	January 7, 2024
30+ FT attempts	40	vs. Eastern Michigan (Little Caesars Arena)	November 11, 2022
Less than 10 attempts	10`	against Ohio State (Crisler Center)	January 15, 2024
Less than five attempts	4	against Wisconsin (Crisler Center)	January 12, 2021
Shot better than 90%	90.5% (19-for-21)	vs. Indiana (Gainbridge Fieldhouse in BTT)	March 10, 2022
Shot 100%	100% (11-for-11)	at Ohio State (Value City Arena)	March 6, 2022
Shot less than 50%	50.0% (7-for-14)	vs. Texas Tech (Battle 4 Atlantis)	November 24, 2023

Rebounds	Total	Game	Date
40+ rebounds	43 (11 off; 32 def)	against Ohio State (Crisler Center)	January 15, 2024
50+ rebounds	50 (19 off; 31 def)	vs. Memphis (Battle 4 Atlantis)	November 22, 2023
Less than 25 rebounds	22 (3 off; 19 def)	at Purdue (Mackey Arena)	February 5, 2022
Less than 20 rebounds	17 (4 off; 13 def)	at Illinois (State Farm Center)	January 11, 2017
10+ offensive	11	against Ohio State (Crisler Center)	January 15, 2024
15+ offensive	19	vs. Memphis (Battle 4 Atlantis)	November 22, 2023
Less than five offensive	5	against Indiana (Crisler Center)	February 11, 2023
25+ defensive	32	against Ohio State (Crisler Center)	January 15, 2024
30+ defensive	32	against Ohio State (Crisler Center)	January 15, 2024
Less than 20 defensive	19	against Purdue (Crisler Center)	January 26, 2023

Fouls	Total	Game	Date
15+ fouls	15	against Ohio State (Crisler Center)	January 15, 2024
20+ fouls	23	at Penn State (The Palestra)	January 7, 2024
Less than 10 fouls	10	vs. Stanford (Battle 4 Atlantis)	November 23, 2023
Less than five fouls	4	against Binghamton (Crisler Center)	December 11, 2012

Assists	Total	Game	Date
15+ assists	15	against Ohio State (Crisler Center)	January 15, 2024
20+ assists	20	against UNC Asheville (Crisler Center)	November 7, 2023
Less than 10 assists	9	against Minnesota (Crisler Center)	January 4, 2024
Less than five assists	4	against Illinois (Crisler Center)	March 2, 2021

Turnovers	Total	Game	Date
15+ turnovers	19	at Penn State (The Palestra)	January 7, 2024
20+ turnovers	21	against Tarleton State (Crisler Center)	November 24, 2021
Less than 10 turnovers	9	against Ohio State (Crisler Center)	January 15, 2024
Less than five turnovers	3	against Penn State (Crisler Center)	January 4, 2023

Blocks	Total	Game	Date
5+ blocks	7	vs. Florida (Spectrum Center)	December 19, 2023
10+ blocks	13	against Jackson State (Crisler Center)	November 23, 2022
Less than five blocks	3	against Ohio State (Crisler Center)	January 15, 2024
Did not have a block	0	vs. Arizona State (Barclays Center in Legends Classic)	November 17, 2022

Steals	Total	Game	Date
5+ steals	8	vs. Florida (Spectrum Center)	December 19, 2023
10+ steals	11	at Rutgers (Jersey Mike's Arena)	February 23, 2023
Less than five steals	1	against Ohio State (Crisler Center)	January 15, 2024
Did not have a steal	0	against Minnesota (Crisler Center)	December 11, 2021

The Last Time (Opponent)

Overtime / Last Second	Information	Date
Won in OT	Oregon won in OT (86-83; Matthew Knight Arena)	December 2, 2023
Won in 2OT	Florida won in 2OTs (106-101; Spectrum Center)	December 19, 2023
Won in 3OT	Purdue won in 3OTs (80-77; Crisler Center)	January 27, 1983
Won in 4OT	Illinois won in 4OTs (75-66; Assembly Hall)	February 28, 1984
Lost in OT	Wisconsin lost in OT (87-79; Crisler Center)	February 26, 2023
Lost in 2OT	Purdue lost in 2OTs (84-78; Crisler Center)	January 9, 2020
Lost in 3OT	Iowa lost in 3OTs (69-67; Crisler Center)	Jan. 19, 1985
Lost in 4OT	has not happened	
Won at the buzzer	Oregon beat U-M (86-83 OT; Matthew Knight Area) on Jackson Shelstad three-pointer (1.4)	December 2, 2023
Lost at the buzzer	Minnesota lost at U-M (59-57; Crisler Center) on a Charles Matthews baseline jumper (0.8)	January 22, 2019

Team Scoring	Information	Date
(4x) Double Figures	at Maryland: Scott (22), Reese (14), Young (12), Harris-Smith (10)	January 11, 2024
(5x) Double Figures	Minnesota: Mitchell (18), Hawkins (14), Garcia (13), Ola-Joseph (12), Payne (12)	January 4, 2024
(6x) Double Figures	Minnesota: Cooper (16), Payne (15), Garcia (13), Battle (11), Ola-Joseph (11) against U-M (Williams Arena)	December 8, 2022
(Starting 5) Double Figure	Kentucky: Toppin (14), Wallace (14), Tshiebwe (13), Wheeler (11), Reeves (11) vs. U-M (o2 Arena in London Showcase)	December 4, 2022
(2x) 20 or more points	Florida: Pullin (22), Samuel (21) vs. U-M (Spectrum Center)	December 19, 2023
(3x) 20 or more points	Iowa: Garza (33), Frederick (21), Weiskamp (20) at U-M (Crisler Center)	January 17, 2020

Points	Total	Game	Date
90+ points	Florida: 106	U-M lost 106-101 2OT (Spectrum Center)	December 19, 2023
100+ points	Florida: 106	U-M lost 106-101 2OT (Spectrum Center)	December 19, 2023
110+ points	Michigan State: 114	U-M lost 114-63 (Breslin Center)	December 30, 1993
120+ points	Loyola-Marymount: 149	U-M lost 149-115 (Long Beach Arena in NCAA)	March 18, 1990
Less than 50 points	Rutgers: 45	U-M won 58-45 (Jersey Mike's Arena)	February 23, 2023
Less than 40 points	Holy Cross: 37	U-M won 56-37 (Crisler Center)	November 10, 2018

Scoring	Total	Information	Date
20+ points	22	Donta Scott, Maryland (Xfinity Center)	January 11, 2024
30+ points	30	Shahada Wells, McNeese (Crisler Center)	December 29, 2023
40+ points	44	Luka Garza, Iowa (Crisler Center)	December 6, 2019

Rebounds	Total	Information	Date
10+ rebounds	13	Julian Reese, Maryland (Xfinity Center)	January 11, 2024
15+ rebounds	15	Evan Boudreaux, Purdue (Mackey Arena)	February 22, 2020
20+ rebounds	20	Trevion Williams, Purdue (Crisler Center)	January 9, 2020

Assists	Total	Information	Date
5+ assists	5	Jamir Young, Maryland (Xfinity Center)	January 11, 2024
10+ assists	10	A.J. Hoggard, Michigan State (Breslin Center)	January 29, 2022
15+ assists	20	Mateen Cleaves, Michigan State (Breslin Center)	March 4, 2001

Blocks	Total	Information	Date
5+ blocks	5	Julian Reese, Maryland (Xfinity Center)	January 11, 2024
10+ blocks	-	has yet to happen	

Steals	Total	Information	Date
5+ steals	5	Chase Audige, Northwestern (Crisler Center)	January 15, 2023
10+ steals	-	has yet to happen	

Double-Doubles	Total	Information	Date
Point-Rebound	14P, 13R	Julian Reese, Maryland (Xfinity Center)	January 11, 2024
Point-Assist	11P, 10A	A.J. Hoggard, Michigan State (Breslin Center)	January 29, 2022
Point-Block	-	has yet to happen	
2+ in a game	2x (Louisville)	J. Nwora (22P, 12R) & S. Enoch (13P, 10R) (KFC Yum! Center in ACC/Big Ten Challenge)	December 3, 2019

Triple Double	Total	Information	Date
Point-Rebound-Assist	-	has yet to happen	

The Last Time (Opponent)

Field Goals	Total	Game	Date
30+ field goals	30	McNeese at U-M (Crisler Center)	December 29, 2023
40+ field goals	40	Florida vs. U-M (Spectrum Center)	December 19, 2023
Less than 20 field goals	18	Rutgers against U-M (Jersey Mike's Arena)	February 23, 2023
60+ FG attempts	66	Ohio State at U-M (Crisler Center)	January 15, 2024
70+ FG attempts	86	Florida vs. U-M (Spectrum Center)	December 19, 2023
Less than 40 attempts	40	Minnesota against U-M (Williams Arena)	March 7, 2009
Shot better than 50%	51.7% (30-for-58)	Indiana against U-M (Crisler Center)	December 5, 2023
Shot better than 60%	60.4% (32-for-53)	Arizona State vs. U-M (Barclays Center in Legends Classic)	November 17, 2022
Shot less than 30%	26.5 (18-for-68)	Maryland at U-M (Crisler Center)	January 1, 2023

3-Point Field Goals	Total	Game	Date
10+ 3-pointers	10	Minnesota at U-M (Crisler Center)	January 4, 2024
15+ 3-pointers	15	UCLA against U-M (Pauley Pavilion)	December 10, 2016
Less than five 3-pointers	3	Ohio State at U-M (Crisler Center)	January 15, 2024
Did not make 3-pointer	0	Michigan State against U-M (Breslin Center)	March 4, 2021
20+ 3FG attempts	25	Ohio State at U-M (Crisler Center)	January 15, 2024
30+ 3FG attempts	30	Penn State against U-M (Bryce Jordan Center)	January 29, 2023
Less than 10 attempts	9	Indiana against U-M (Crisler Center)	December 5, 2023
Shot better than 40%	41.7% (10-for-24)	Minnesota at U-M (Crisler Center)	January 4, 2024
Shot better than 50%	62.5% (10-for-16)	Oregon against U-M (Matthew Knight Arena)	December 2, 2023
Shot less than 25%	12.0% (3-for-25)	Ohio State at U-M (Crisler Center)	January 15, 2024

Free Throws	Total	Game	Date
20+ free throws	20	Penn State against U-M (The Palestra)	January 7, 2024
30+ free throws	31	Illinois against U-M (Assembly Hall)	February 9, 2000
Less than 10 free throws	5	Minnesota at U-M (Crisler Center)	January 4, 2024
Less than five free throws	5	Minnesota at U-M (Crisler Center)	January 4, 2024
20+ FT attempts	23	Maryland against U-M (Xfinity Center)	January 11, 2024
30+ FT attempts	34	Illinois against U-M (State Farm Center)	March 2, 2023
Less than 10 attempts	9	Minnesota at U-M (Crisler Center)	January 4, 2024
Less than five attempts	4	Stanford vs. U-M (Battle 4 Atlantis)	November 23, 2023
Shot better than 90%	91.7% (11-for-12)	Wisconsin at U-M (Crisler Center)	February 26, 2023
Shot 100% (min. 10 FTA)	100% (11-for-11)	Central Florida at U-M (Crisler Center)	December 6, 2020
Shot less than 50 percent	31.3% (5-for-16)	Rutgers against U-M (Jersey Mike's Arena)	February 23, 2023

Rebounds	Total	Game	Date
40+ rebounds	54 (21 off; 33 def)	Florida vs. U-M (Spectrum Center)	December 19, 2023
50+ rebounds	54 (21 off; 33 def)	Florida vs. U-M (Spectrum Center)	December 19, 2023
Less than 25 rebounds	23 (4 off; 19 def)	Vanderbilt against U-M (Memorial Gymnasium in NIT)	March 18, 2023
Less than 20 rebounds	20 (6 off; 14 def)	Maryland at U-M (Crisler Center)	January 18, 2022
10+ offensive	10	Ohio State at U-M (Crisler Center)	January 15, 2024
15+ offensive	21	Florida vs. U-M (Spectrum Center)	December 19, 2023
20+ offensive	21	Florida vs. U-M (Spectrum Center)	December 19, 2023
Less than five offensive	4	Vanderbilt vs. U-M (Memorial Gymnasium in NIT)	March 18, 2023
25+ defensive	28	Ohio State at U-M (Crisler Center)	January 15, 2024
30+ defensive	33	Florida vs. U-M (Spectrum Center)	December 19, 2023
Less than 20 defensive	19	Oregon against U-M (Matthew Knight Arena)	December 2, 2023
Less than 15 defensive	14	Maryland at U-M (Crisler Center)	January 18, 2022

Fouls	Total	Game	Date
15+ fouls	19	Penn State against U-M (The Palestra)	January 7, 2024
20+ fouls	20	McNeese at U-M (Crisler Center)	December 29, 2023
Less than 10 fouls	6	Maryland against U-M (Xfinity Center)	January 19, 2023
Less than five fouls	5	Wisconsin vs. U-M (United Center in BTT)	March 13, 2015

Assists	Total	Game	Date
15+ assists	17	Minnesota at U-M (Crisler Center)	January 4, 2024
20+ assists	20	Stanford vs. U-M (Battle 4 Atlantis)	November 23, 2023
Less than 10 assists	6	Ohio State at U-M (Crisler Center)	January 15, 2024
Less than five assists	2	Minnesota at U-M (Crisler Center)	December 11, 2021

Turnovers	Total	Game	Date
15+ turnovers	16	Florida vs. U-M (Spectrum Center)	December 19, 2023
20+ turnovers	22	Nebraska at U-M (Crisler Center)	March 5, 2020
Less than 10 turnovers	4	Ohio State at U-M (Crisler Center)	January 15, 2024
Less than five turnovers	4	Ohio State at U-M (Crisler Center)	January 15, 2024

Blocks	Total	Game	Date
5+ blocks	5	Ohio State at U-M (Crisler Center)	January 15, 2024
10+ blocks	10	Florida vs. U-M (Spectrum Center)	December 19, 2023
Less than five blocks	4	McNeese at U-M (Crisler Center)	December 29, 2023
Did not have a block	0	Wisconsin against U-M (Kohl Center)	February 14, 2023

Steals	Total	Game	Date
5+ steals	6	Maryland against U-M (Xfinity Center)	January 11, 2024
10+ steals	11	Penn State against U-M (The Palestra)	January 7, 2024
Less than five steals	4	Ohio State at U-M (Crisler Center)	January 15, 2024
Did not have a steal	0	Ohio State vs. U-M (Lucas Oil Stadium in BTT	March 13, 2021

2023-24 Michigan Men's Basketball
Combined Team Statistics
All games

as of Jan 16, 2024

Game Records

Record	Overall	Home	Away	Neutral
ALL GAMES	7-10	4-4	2-3	1-3
CONFERENCE	2-4	1-2	1-2	0-0
NON-CONFERENCE	5-6	3-2	1-1	1-3

Score by Periods

Team	1st	2nd	OT	TOT
Michigan	659	666	30	1355
Opponents	584	687	38	1309

Team Box Score

No.	Player				Total		3-Point		F-Throw		Rebounds											
		GP-GS	MIN	AVG	FG-FGA	FG%	3FG-3FGA	3FG%	FT-FTA	FT%	OFF	DEF	TOT	AVG	PF	DQ	A	TO	BLK	STL	PTS	AVG
0	MCDANIEL, Dug	16-16	580:36	36.3	98-224	.438	37-95	.389	49-62	.790	11	54	65	4.1	29	0	80	44	1	15	282	17.6
13	NKAMHOUA, Olivier	17-17	577:11	34.0	116-215	.540	22-60	.367	36-52	.692	31	97	128	7.5	46	2	45	45	11	10	290	17.1
5	WILLIAMS II, Terrance	17-17	583:07	34.3	71-152	.467	40-89	.449	37-47	.787	21	51	72	4.2	33	0	24	20	7	10	219	12.9
4	BURNETT, Nimari	17-17	554:03	32.6	56-145	.386	28-85	.329	29-41	.707	18	63	81	4.8	47	1	45	24	10	18	169	9.9
32	REED JR., Tarris	17-16	403:45	23.7	54-96	.563	0-1	.000	30-53	.566	41	66	107	6.3	38	0	9	33	24	13	138	8.1
42	TSCHETTER, Will	17-1	290:04	17.1	46-71	.648	17-27	.630	20-28	.714	11	31	42	2.5	53	3	11	11	3	3	129	7.6
2	JACKSON, Tray	15-0	246:11	16.4	28-64	.438	4-21	.190	22-31	.710	9	33	42	2.8	27	0	7	19	6	2	82	5.5
3	LLEWELLYN, Jaelin	7-1	79:16	11.3	7-20	.350	5-10	.500	1-2	.500	1	5	6	0.9	4	0	7	9	0	2	20	2.9
24	KHAYAT, Youssef	10-0	47:19	4.7	4-14	.286	1-6	.167	7-9	.778	2	5	7	0.7	5	0	0	3	2	1	16	1.6
40	WASHINGTON III, George	11-0	67:36	6.1	2-12	.167	1-5	.200	1-2	.500	0	1	1	0.1	7	0	3	2	1	0	6	0.5
14	BURNS, Ian	4-0	11:41	2.9	0-2	.000	0-2	.000	2-2	1.000	0	0	0	0.0	2	0	0	0	0	0	2	0.5
45	SMITH, Cooper	4-0	07:59	2.0	1-2	.500	0-1	.000	0-0	.000	0	2	2	0.5	1	0	0	2	0	0	2	0.5
34	SELVALA, Jackson	5-0	11:19	2.3	0-2	.000	0-2	.000	0-0	.000	0	2	2	0.4	2	0	1	1	0	0	0	0.0
25	HOWARD, Jace	1-0	07:51	7.9	0-1	.000	0-1	.000	0-0	.000	1	2	3	3.0	3	0	0	0	0	0	0	0.0
31	HOCHBERG, Harrison	4-0	07:03	1.8	0-0	.000	0-0	.000	0-1	.000	0	2	2	0.5	1	0	0	1	1	0	0	0.0
Team											38	41	79					7				
Total		**17**	**3475**		**483-1020**	**.474**	**155-405**	**.383**	**234-330**	**.709**	**184**	**455**	**639**	**37.6**	**298**	**6**	**232**	**221**	**66**	**74**	**1355**	**79.7**
Opponents		**17**	**3475**		**479-1082**	**.443**	**123-363**	**.339**	**228-316**	**.722**	**196**	**389**	**585**	**34.4**	**291**	**2**	**208**	**176**	**74**	**126**	**1309**	**77.0**

Team Statistics

	MICH	OPP
Scoring	**1355**	**1309**
Points per game	79.7	77.0
Scoring margin	+2.7	-
Field goals-att	**483-1020**	**479-1082**
Field goal pct	.474	.443
3 point fg-att	**155-405**	**123-363**
3-point FG pct	.383	.339
3-pt FG made per game	9.1	7.2
Free throws-att	**234-330**	**228-316**
Free throw pct	.709	.722
F-Throws made per game	13.8	13.4
Rebounds	**639**	**585**
Rebounds per game	37.6	34.4
Rebounding margin	+3.2	-
Assists	**232**	**208**
Assists per game	13.6	12.2
Turnovers	**221**	**176**
Turnovers per game	13.0	10.4
Turnover margin	-2.6	-
Assist/turnover ratio	1.0	1.2
Steals	**74**	**126**
Steals per game	4.4	7.4
Blocks	**66**	**74**
Blocks per game	3.9	4.4
Winning streak	**1**	**-**
Home win streak	1	-
Attendance	**90965**	**53636**
Home games-Avg/Game	8-11371	5-10727
Neutral site-Avg/Game	-	4-2315

Team Results

Date	Opponent		Score	Att.
11/07/2023	UNC Asheville	W	99-74	10279
11/10/2023	Youngstown St.	W	92-62	11380
11/13/2023	at St. John's (NY)	W	89-73	14188
11/17/2023	Long Beach St.	L	86-94	10866
11/22/2023	vs Memphis	L	67-71	752
11/23/2023	vs Stanford	W	83-78	680
11/24/2023	vs Texas Tech	L	57-73	802
12/02/2023	at Oregon	Lot	83-86	11241
12/05/2023	Indiana	L	75-78	11396
12/10/2023	at Iowa	W	90-80	10000
12/16/2023	Eastern Mich.	W	83-66	11761
12/19/2023	vs Florida	Lot2	101-106	7027
12/29/2023	McNeese	L	76-87	12588
01/04/2024	Minnesota	L	71-73	10493
01/07/2024	at Penn St.	L	73-79	6200
01/11/2024	at Maryland	L	57-64	12007
01/15/2024	Ohio St.	W	73-65	12202

2023-24 Michigan Men's Basketball
Combined Team Statistics
In Conference games

as of Jan 16, 2024

Game Records

Record	Overall	Home	Away	Neutral
ALL GAMES	2-4	1-2	1-2	0-0
CONFERENCE	2-4	1-2	1-2	0-0
NON-CONFERENCE	0-0	0-0	0-0	0-0

Score by Periods

Team	1st	2nd	OT	TOT
Michigan	218	221	0	439
Opponents	179	260	0	439

Team Box Score

No.	Player				Total		3-Point		F-Throw		Rebounds											
		GP-GS	MIN	AVG	FG-FGA	FG%	3FG-3FGA	3FG%	FT-FTA	FT%	OFF	DEF	TOT	AVG	PF	DQ	A	TO	BLK	STL	PTS	AVG
13	NKAMHOUA, Olivier	6-6	213:47	35.6	41-85	.482	6-21	.286	9-12	.750	8	37	45	7.5	18	1	14	16	2	3	97	16.2
5	WILLIAMS II, Terrance	6-6	208:30	34.7	28-57	.491	15-30	.500	11-13	.846	8	14	22	3.7	14	0	9	8	1	3	82	13.7
0	MCDANIEL, Dug	5-5	182:58	36.6	20-60	.333	6-22	.273	13-18	.722	2	17	19	3.8	11	0	24	14	0	5	59	11.8
4	BURNETT, Nimari	6-6	200:52	33.5	17-45	.378	7-27	.259	18-24	.750	6	23	29	4.8	17	0	20	4	4	6	59	9.8
32	REED JR., Tarris	6-6	137:17	22.9	21-37	.568	0-0	.000	15-20	.750	14	24	38	6.3	13	0	2	15	9	3	57	9.5
42	TSCHETTER, Will	6-0	108:58	18.2	16-30	.533	6-11	.545	10-14	.714	4	13	17	2.8	19	1	3	3	2	0	48	8.0
2	JACKSON, Tray	4-0	62:47	15.7	6-11	.545	1-4	.250	8-9	.889	0	11	11	2.8	6	0	1	5	1	0	21	5.3
3	LLEWELLYN, Jaelin	4-1	48:45	12.2	4-14	.286	3-6	.500	1-2	.500	1	4	5	1.3	3	0	3	6	0	2	12	3.0
24	KHAYAT, Youssef	4-0	14:26	3.6	0-1	.000	0-0	.000	3-5	.600	0	1	1	0.3	2	0	0	2	1	0	3	0.8
40	WASHINGTON III, George	2-0	10:04	5.0	0-0	.000	0-0	.000	1-2	.500	0	0	0	0.0	1	0	0	0	0	0	1	0.5
34	SELVALA, Jackson	1-0	01:13	1.2	0-0	.000	0-0	.000	0-0	.000	0	0	0	0.0	0	0	0	0	0	0	0	0.0
25	HOWARD, Jace	1-0	07:51	7.9	0-1	.000	0-1	.000	0-0	.000	1	2	3	3.0	3	0	0	0	0	0	0	0.0
14	BURNS, Ian	1-0	01:19	1.3	0-0	.000	0-0	.000	0-0	.000	0	0	0	0.0	0	0	0	0	0	0	0	0.0
45	SMITH, Cooper	1-0	01:13	1.2	0-0	.000	0-0	.000	0-0	.000	0	1	1	1.0	0	0	0	0	0	0	0	0.0
Team											13	15	28					2				
Total		**6**	**1200**		**153-341**	**.449**	**44-122**	**.361**	**89-119**	**.748**	**57**	**162**	**219**	**36.5**	**107**	**2**	**76**	**75**	**20**	**22**	**439**	**73.2**
Opponents		**6**	**1200**		**158-360**	**.439**	**35-122**	**.287**	**88-118**	**.746**	**59**	**141**	**200**	**33.3**	**98**	**0**	**70**	**55**	**28**	**46**	**439**	**73.2**

Team Statistics

	MICH	OPP
Scoring	**439**	**439**
Points per game	73.2	73.2
Scoring margin	0.0	-
Field goals-att	**153-341**	**158-360**
Field goal pct	.449	.439
3 point fg-att	**44-122**	**35-122**
3-point FG pct	.361	.287
3-pt FG made per game	7.3	5.8
Free throws-att	**89-119**	**88-118**
Free throw pct	.748	.746
F-Throws made per game	14.8	14.7
Rebounds	**219**	**200**
Rebounds per game	36.5	33.3
Rebounding margin	+3.2	-
Assists	**76**	**70**
Assists per game	12.7	11.7
Turnovers	**75**	**55**
Turnovers per game	12.5	9.2
Turnover margin	-3.3	-
Assist/turnover ratio	1.0	1.3
Steals	**22**	**46**
Steals per game	3.7	7.7
Blocks	**20**	**28**
Blocks per game	3.3	4.7
Winning streak	**1**	**-**
Home win streak	1	-
Attendance	**34091**	**28207**
Home games-Avg/Game	3-11364	3-9402
Neutral site-Avg/Game	-	0-0

Team Results

Date	Opponent		Score	Att.
12/05/2023	Indiana	L	75-78	11396
12/10/2023	at Iowa	W	90-80	10000
01/04/2024	Minnesota	L	71-73	10493
01/07/2024	at Penn St.	L	73-79	6200
01/11/2024	at Maryland	L	57-64	12007
01/15/2024	Ohio St.	W	73-65	12202

2023-24 Michigan Men's Basketball
Season/Career Statistics
All games

as of Jan 16, 2024

Summary

	Season Statistics										Career Statistics									
Player	GP-GS	MIN/G	FG%	3FG%	FT%	R/G	A/G	STL	BLK	PTS/G	GP-GS	MIN/G	FG%	3FG%	FT%	R/G	A/G	STL	BLK	PTS/G
BURNETT, Nimari	17-17	32.6	.386	.329	.707	4.8	2.6	18	10	9.9	56-26	20.8	.363	.307	.788	2.8	1.4	45	20	6.9
BURNS, Ian	4-0	2.9	.000	.000	1.000	0.0	0.0	0	0	0.5	9-0	2.4	.000	.000	1.000	0.0	0.1	0	0	0.2
HOCHBERG, Harrison	4-0	1.8	.000	.000	.000	0.5	0.0	0	1	0.0	4-0	1.8	.000	.000	.000	0.5	0.0	0	1	0.0
HOWARD, Jace	1-0	7.9	.000	.000	.000	3.0	0.0	0	0	0.0	56-0	6.0	.382	.333	.519	0.7	0.1	4	4	1.2
JACKSON, Tray	15-0	16.4	.438	.190	.710	2.8	0.5	2	6	5.5	105-18	14.0	.456	.335	.745	2.6	0.3	29	26	5.4
KHAYAT, Youssef	10-0	4.7	.286	.167	.778	0.7	0.0	1	2	1.6	19-1	5.6	.308	.333	.778	0.7	0.1	1	2	1.5
LLEWELLYN, Jaelin	7-1	11.3	.350	.500	.500	0.9	1.0	2	0	2.9	91-85	30.7	.392	.322	.713	3.5	2.4	66	16	12.5
MCDANIEL, Dug	16-16	36.3	.438	.389	.790	4.1	5.0	15	1	17.6	50-42	32.5	.408	.372	.779	3.4	4.0	53	2	11.5
NKAMHOUA, Olivier	17-17	34.0	.540	.367	.692	7.5	2.6	10	11	17.1	129-75	19.2	.524	.365	.678	4.3	1.2	46	79	7.9
REED JR., Tarris	17-16	23.7	.563	.000	.566	6.3	0.5	13	24	8.1	51-16	16.3	.541	.000	.475	4.7	0.2	30	55	5.0
SELVALA, Jackson	5-0	2.3	.000	.000	.000	0.4	0.2	0	0	0.0	9-0	2.0	.000	.000	.000	0.3	0.1	0	0	0.0
SMITH, Cooper	4-0	2.0	.500	.000	.000	0.5	0.0	0	0	0.5	8-0	1.9	.333	.000	.000	0.4	0.1	0	0	0.3
TSCHETTER, Will	17-1	17.1	.648	.630	.714	2.5	0.6	3	3	7.6	44-9	13.2	.583	.468	.667	1.8	0.5	3	7	4.4
WASHINGTON III, George	11-0	6.1	.167	.200	.500	0.1	0.3	0	1	0.5	11-0	6.1	.167	.200	.500	0.1	0.3	0	1	0.5
WILLIAMS II, Terrance	17-17	34.3	.467	.449	.787	4.2	1.4	10	7	12.9	101-44	20.5	.425	.350	.744	3.8	0.7	27	17	6.0

Scoring

	Season Statistics								Career Statistics							
Player	FG-FGA	FG%	3FG-3FGA	3FG%	FT-FTA	FT%	PTS	PTS/G	FG-FGA	FG%	3FG-3FGA	3FG%	FT-FTA	FT%	PTS	PTS/G
BURNETT, Nimari	56-145	.386	28-85	.329	29-41	.707	169	9.9	116-320	.363	59-192	.307	93-118	.788	384	6.9
BURNS, Ian	0-2	.000	0-2	.000	2-2	1.000	2	0.5	0-4	.000	0-4	.000	2-2	1.000	2	0.2
HOCHBERG, Harrison	0-0	.000	0-0	.000	0-1	.000	0	0.0	0-0	.000	0-0	.000	0-1	.000	0	0.0
HOWARD, Jace	0-1	.000	0-1	.000	0-0	.000	0	0.0	21-55	.382	9-27	.333	14-27	.519	65	1.2
JACKSON, Tray	28-64	.438	4-21	.190	22-31	.710	82	5.5	197-432	.456	59-176	.335	117-157	.745	570	5.4
KHAYAT, Youssef	4-14	.286	1-6	.167	7-9	.778	16	1.6	8-26	.308	5-15	.333	7-9	.778	28	1.5
LLEWELLYN, Jaelin	7-20	.350	5-10	.500	1-2	.500	20	2.9	415-1059	.392	146-454	.322	164-230	.713	1140	12.5
MCDANIEL, Dug	98-224	.438	37-95	.389	49-62	.790	282	17.6	202-495	.408	70-188	.372	102-131	.779	576	11.5
NKAMHOUA, Olivier	116-215	.540	22-60	.367	36-52	.692	290	17.1	413-788	.524	54-148	.365	143-211	.678	1023	7.9
REED JR., Tarris	54-96	.563	0-1	.000	30-53	.566	138	8.1	99-183	.541	0-1	.000	56-118	.475	254	5.0
SELVALA, Jackson	0-2	.000	0-2	.000	0-0	.000	0	0.0	0-3	.000	0-2	.000	0-0	.000	0	0.0
SMITH, Cooper	1-2	.500	0-1	.000	0-0	.000	2	0.5	1-3	.333	0-1	.000	0-0	.000	2	0.3
TSCHETTER, Will	46-71	.648	17-27	.630	20-28	.714	129	7.6	70-120	.583	22-47	.468	30-45	.667	192	4.4
WASHINGTON III, George	2-12	.167	1-5	.200	1-2	.500	6	0.5	2-12	.167	1-5	.200	1-2	.500	6	0.5
WILLIAMS II, Terrance	71-152	.467	40-89	.449	37-47	.787	219	12.9	202-475	.425	78-223	.350	119-160	.744	601	6.0

Totals

	Season Statistics								Career Statistics							
Player	O-REB	D-REB	TOTAL	PF	FO	A	TO	A/TO	O-REB	D-REB	TOTAL	PF	FO	A	TO	A/TO
BURNETT, Nimari	18	63	81	47	1	45	24	1.9	42	114	156	115	2	76	67	1.1
BURNS, Ian	0	0	0	2	0	0	0	0.0	0	0	0	2	0	1	0	0.0
HOCHBERG, Harrison	0	2	2	1	0	0	1	0.0	0	2	2	1	0	0	1	0.0
HOWARD, Jace	1	2	3	3	0	0	0	0.0	12	28	40	52	0	7	15	0.5
JACKSON, Tray	9	33	42	27	0	7	19	0.4	69	200	269	179	4	27	105	0.3
KHAYAT, Youssef	2	5	7	5	0	0	3	0.0	4	9	13	13	0	2	5	0.4
LLEWELLYN, Jaelin	1	5	6	4	0	7	9	0.8	66	256	322	134	0	219	154	1.4
MCDANIEL, Dug	11	54	65	29	0	80	44	1.8	20	149	169	71	1	202	100	2.0
NKAMHOUA, Olivier	31	97	128	46	2	45	45	1.0	175	380	555	233	5	159	173	0.9
REED JR., Tarris	41	66	107	38	0	9	33	0.3	93	146	239	102	1	12	67	0.2
SELVALA, Jackson	0	2	2	2	0	1	1	1.0	0	3	3	3	0	1	3	0.3
SMITH, Cooper	0	2	2	1	0	0	2	0.0	0	3	3	2	0	1	2	0.5
TSCHETTER, Will	11	31	42	53	3	11	11	1.0	25	56	81	97	3	21	28	0.8
WASHINGTON III, George	0	1	1	7	0	3	2	1.5	0	1	1	7	0	3	2	1.5
WILLIAMS II, Terrance	21	51	72	33	0	24	20	1.2	101	278	379	146	0	75	72	1.0