

SOUTHEASTERN
OUR TOWN
TEAM
LIONS

Southwestern

2012 Baseball Media Guide



Get Ready To #LionUp



Lions

Find us on Twitter:
[@slathletics](https://twitter.com/slathletics)

2012 Schedule

Date	Opponent	Time	Date	Opponent	Time
Feb. 17 (Fri)	Indiana State	1 p.m.	Apr. 11 (Wed)	Alabama	6 p.m.
Feb. 18 (Sat)	Indiana State	1 p.m.	Apr. 13 (Fri)	Texas State *	6 p.m.
Feb. 19 (Sun)	Indiana State	1 p.m.	Apr. 14 (Sat)	Texas State *	2 p.m.
Feb. 22 (Wed)	Louisiana-Lafayette	6 p.m.	Apr. 15 (Sun)	Texas State *	1 p.m.
Feb. 24 (Fri)	Eastern Illinois	6 p.m.	Apr. 17 (Tues)	@ Tulane	6:30 p.m.
Feb. 25 (Sat)	Eastern Illinois	2 p.m.	Apr. 20 (Fri)	@ Texas-San Antonio *	6 p.m.
Feb. 26 (Sun)	Eastern Illinois	1 p.m.	Apr. 21 (Sat)	@ Texas-San Antonio *	2 p.m.
Feb. 28 (Tues.)	@ Tulane	6:30 p.m.	Apr. 22 (Sun)	@ Texas-San Antonio *	2 p.m.
Mar. 2 (Fri)	Central Michigan **	3 p.m.	Apr. 25 (Wed.)	@ LSU	6:30 p.m.
Mar. 2 (Fri)	McNeese State **	7 p.m.	Apr. 27 (Fri)	@ Northwestern State *	6:30 p.m.
Mar. 3 (Sat)	Central Michigan **	2 p.m.	Apr. 28 (Sat)	@ Northwestern State *	2 p.m.
Mar. 6 (Tues)	@ Jackson State	6 p.m.	Apr. 29 (Sun)	@ Northwestern State *	1 p.m.
Mar. 7 (Wed)	Alcorn State	6 p.m.	May 1 (Tues)	@ South Alabama	6 p.m.
Mar. 9 (Fri)	@ Nicholls State *	6:30 p.m.	May 4 (Fri)	Stephen F.Austin *	6 p.m.
Mar. 10 (Sat)	Nicholls State *	2 p.m.	May 5 (Sat)	Stephen F.Austin *	2 p.m.
Mar. 11 (Sun)	at Nicholls State *	1 p.m.	May 6 (Sun)	Stephen F.Austin *	1 p.m.
Mar. 13 (Tues)	Mississippi State	6 p.m.	May 11 (Fri)	@ Sam Houston State *	6:30 p.m.
Mar. 14 (Wed)	Mississippi State	6 p.m.	May 12 (Sat)	@ Sam Houston State *	4 p.m.
Mar. 16 (Fri)	at Texas A&M-Corpus Christi *	6 p.m.	May 13 (Sun)	@ Sam Houston State *	1 p.m.
Mar. 17 (Sat)	at Texas A&M-Corpus Christi *	2 p.m.	May 17 (Thurs)	McNeese State *	6 p.m.
Mar. 18 (Sun)	at Texas A&M-Corpus Christi *	1 p.m.	May 18 (Fri)	McNeese State *	6 p.m.
Mar. 21 (Wed.)	Jackson State	6 p.m.	May 19 (Sat)	McNeese State *	2 p.m.
Mar. 23 (Fri)	Texas-Arlington *	6 p.m.	May 23-26 (Wed-Sat)	SLC Tournament (San Marcos, Texas)	TBA
Mar. 24 (Sat)	Texas-Arlington *	2 p.m.	June 1-4 (Fri-Mon)	NCAA Regional	TBA
Mar. 25 (Sun)	Texas-Arlington *	1 p.m.	June 8-11 (Fri-Mon)	NCAA Super Regional	TBA
Mar. 27 (Tues)	Tulane	6 p.m.	June 15-26 (Sat-Wed)	College World Series (Omaha, Neb.)	TBA
Mar. 28 (Wed)	Alcorn State	6 p.m.			
Mar. 30 (Fri)	@ Lamar *	6:30 p.m.			
Mar. 31 (Sat)	@ Lamar *	2 p.m.			
Apr. 1 (Sun)	@ Lamar *	1 p.m.			
Apr. 3 (Tues)	@ Louisiana-Lafayette	6 p.m.			
Apr. 5 (Thurs)	Central Arkansas *	6 p.m.			
Apr. 6 (Fri)	Central Arkansas *	6 p.m.			
Apr. 7 (Sat)	Central Arkansas *	2 p.m.			

All Times are Central and subject to change

* - Southland Conference game

** - McNeese State Round-Robin

All home games in gold and played at Pat Kenelly Diamond at Alumni Field (2,500)

Get Ready to #LionUp



GENERAL INFORMATION

Location Hammond, Louisiana
Founded 1925
Enrollment 15,351
Nickname Lions
Colors Green and Gold
Conference Southland
President Dr. John L. Crain
NCAA Faculty Rep. Dr. Joe Morris
Director of Athletics Bart Bellairs
Athletic Web Site www.LionSports.net
University Web Site www.selu.edu

TEAM HISTORY

First Year of Baseball (Modern Era) 1947
All-Time Record 1,382-1,328-12 (.508)
NCAA Division I Appearances/Last 2/1994
Last Opponent/Result UNC-Greensboro, L, 22-12
 South I Regional (Baton Rouge, La.)
All-Time Conference Championships 10
 Gulf States (7) 1953, 55, 57, 62, 63, 65, 66
 Gulf South (1) 1978
 Trans America Athletic (2) 1992, 94

BASEBALL INFORMATION

Head Coach Jay Artigues
Alma Mater Belhaven, 1992
Record at Southeastern (Yrs.) 201-143 (6)
Career Record Same
Assistant Coaches Matt Riser (Tulane, 2006)
 Daniel Latham (Tulane, 2007)
Volunteer Assistant ... Kyle Maxie (Southern Miss, 2009)
Head Athletic Trainer Cary Berthelot
Strength and Conditioning Matt Powell

TEAM INFORMATION

2011 Overall Record 35-22
Southland Record (Finish) 18-14 (4th)
Home Field (Capacity)
 Pat Kenelly Diamond at Alumni Field (2,500)
Surface Grass
Dimensions 320-365-400-365-320
Letterwinners Returning/Lost 16/9
Position Starters Returning/Lost 4/5
Pitchers Returning/Lost 8/3
Newcomers 19

MEDIA RELATIONS

Assistant SID (contact) Damon Sunde
Office Phone (985) 549-3774
Mobile Phone (225) 938-5987
E-Mail damon.sunde@selu.edu
Mailing Address Southeastern Sports Information
 Attn: Damon Sunde, Baseball SID
 SLU 10309
 Hammond 70402
Overnight Address Southeastern Sports Information
 Attn: Damon Sunde, Baseball SID
 800 Galloway Drive
 Hammond 70402

IMPORTANT NUMBERS (AC 985)

Athletic Department Main 549-2253
Athletic Department Fax 549-3495
Baseball Office Main 549-3566
Media Relations Fax 549-3773
Alumni Field Press Box 549-2431

TABLE OF CONTENTS

Table of Contents/Quick Facts/Credits 1
The University
 This is Southeastern 2-4
 Athletic Training / Strength 5
 Prominent Alumni 6-7
 Academic All-Americans 7
 University Administration 8
 Athletic Administration 9

Lion Success

Lions in the Pros 10
 Welcome to The Pat 11
 Pat Kenelly Diamond at Alumni Field . . 12-13
 Lion Baseball Facilities 14
 Diamond Club / LAA 15

Introduction

Media Policies 16
 Media Outlets 17
 2012 Preview 18-20
 2012 Opponent Capsules 20
 2012 Schedule/Broadcast Information . . 21
 Roster Breakdown 22

SOCIAL MEDIA

 **Facebook.com/SLUathletics**
 **Twitter.com/SLUathletics**
Twitter.com/Roomiethelion
 **Youtube.com/SLUathletics**
 **Foursquare.com/SLUathletics**

CREDITS

The 2012 Southeastern Louisiana Baseball Media Guide is a production of the Southeastern Louisiana University Athletic Media Relations office under the direction of Matt Sullivan, Assistant Athletic Director for Media Relations. The guide was written, edited and designed by Damon Sunde, with assistance from Sullivan, Associate SID Kemmler Chapple and student assistant Jacob Williams. Cover design by Matt Sullivan. Photography by Randy Bergeron, University Photographer in the Southeastern Office of Public Information, Helen Addison and Jamie Hargis. Special thanks to the Arizona Diamondbacks, Chicago Cubs, Todd Lamb of the Southland Conference and the baseball contacts of the Lions' 2012 opponents. Printing by Champion Graphics of Baton Rouge, La.

The Lions

Buck Bernard - Jacob Fisher 23
 Britt Gautreaux - Jason Greenleaf 24
 John Gremillion - Brett Hoffman 25
 Jordan Hymel - Kyle Keller 26
 Sean Kennel - Stefan Lopez 27
 Torin Lucas - Alex Marse 28
 Adam Michel - Matt Pittari 29
 Steven Poche - Sam Roberson 30
 Michael Rutland - Taylor Veillon 31

Coaches

Jay Artigues 32-33
 Matt Riser / Daniel Latham 34
 Kyle Maxie / Coaching History 35

History

2011 Final Statistics 36
 2011 Final Results 37
 Southland Conference Standings/Stats . . 38
 Team Single-Season/Game Records 39
 Career/Single Season Leaders 40
 Year-by-Year Leaders 41-43
 Individual Honors 44
 All-Americans 45
 All-Time Roster 45-49
 All-Time Division I Results 50-53
 All-Time Series Records (since 1981) . . . 54
 NCAA Regional Teams 55
 Marucci Baseball 56

Follow Southeastern through the use of social media. The Lions are on Facebook, Foursquare, Twitter and YouTube.

Press releases, original photos and related news are shared on Facebook. You can use Foursquare to show your Lion pride by checking into athletic events.

Follow the Lions on Twitter to receive in-game updates. Commonly used hashtags are #LionUp, #LionNation, #OurTownOurTeam and Roomie's favorite #Roaaar.

Every one of the videos you see at LionSports.net are archived and easily accessible on Southeastern's very own YouTube channel.

All of the athletic department's social media feeds are listed in the FanZone at LionSports.net.



This Is Southeastern

Since its founding in 1925, Southeastern Louisiana University has been committed to helping the region grow and prosper. Our mission -- to lead the educational, economic and cultural development of the region -- ties Southeastern intimately to the lives of the communities and residents we serve.

Quick Facts & Figures

- Enrollment: 15,414 (Fall 2011)
- Faculty: 637 (full and part time)
- Student-Faculty ratio: 24:1
- Sites: Hammond (main campus), St. Tammany Center (Mandeville), Livingston Parish Literacy and Technology Center (Walker), Nursing Center (Baton Rouge), Turtle Cove Environmental Research Center (Pass Manchac)
- Last fall, Southeastern had a record number of graduates exceeding 1,300.

Economic Impact

- More than \$564 million annual impact. Spending by the university's more than 15,000 students accounts for an approximate \$237 million impact, while faculty and staff spending amounts to a \$99 million impact.
- As part of the University of Louisiana System, the impact of each dollar invested in the university is multiplied by eight as it cycles through the state economy.
- More than 5,700 non-university jobs throughout the state in areas such as construction, health care and food services.

Community Impact

- Faculty and staff volunteered approximately 69,000 hours during the year, and students contributed 254,000 hours to enhancing area communities.





University Quick Facts

Founded
1925

Location
Hammond, Louisiana (population 22,000). Located on the north shore of Lake Pontchartrain, 55 miles north of New Orleans and 45 miles east of Baton Rouge

Enrollment
15,000 students representing 41 states and 64 countries

Campus
365-acre campus with state-of-the-art residential, academic and athletic facilities

Student to Faculty Ratio
27:1

Academic Programs
Six Academic Colleges with 70 associate, baccalaureate, and graduate degree programs

Accredited
By the Commission on Colleges of the Southern Association of Colleges and Schools to award the Associate, Baccalaureate, and Master's degree levels



- The Columbia Theatre for the Performing Arts is a venue for a wide range of educational and entertaining events. Fanfare, the annual festival of the arts, has entertained and educated thousands of patrons over the past 24 seasons.
- Multiple service-learning courses provide students the opportunity to serve their communities while participating in hands-on learning.

Academic Excellence

- Incoming freshman ACT average composite scores (21.4) last fall exceeded both the state and national averages. Highly qualified students entering Southeastern – those with ACT scores of 24 and above – have increased nearly 50 percent in the past five years.
- In a report issued by the Southern Regional Education Board, Southeastern's master's degree program in education was rated among the best in the southern states in preparing future school principals and other education leaders.
- The School of Nursing has been named the Nursing Program of the Year three times in the last 10 years by the Louisiana State Nurses Foundation.
- Southeastern in 2008 was named a "Great College to Work for" by The Chronicle of High Education. The only

Louisiana institution to be recognized in the survey, Southeastern received high marks in 10 different areas, including collaborative governance, job satisfaction and confidence in leadership.

- Southeastern has been named to the 2010 President's Higher Education Community Service Honor Roll, recognizing the university as a front-runner for its involvement in volunteering, service-learning and civic engagement. The award was made by the Corporation for National and Community Service.
- In order to encourage students to complete their undergraduate degree in four years, Southeastern offers a unique "Progression Scholarship" to students who demonstrate satisfactory progress toward graduation.
- Southeastern's redesigned mathematics courses have increased success in courses often considered "barriers" to student success. In two years, the college algebra success rate has improved by 27 percent and the withdrawal rate is steadily falling.

Successful Alumni

- Alumni of Southeastern are successful in all areas of business, government, and entertainment. Recently recognized as distinguished alums are Good Morning America anchor Robin Roberts, internationally recognized opera





Southeastern is the third largest university in Louisiana, offering 70 undergraduate and graduate degree programs that are nationally accredited. Southeastern now offers five new post-graduate degree programs, including the university's first doctoral program in Educational Leadership and unique master's degree programs in Integrated Science and Technology, Organizational Communication, Applied Sociology, and the Master of Arts in Teaching.

Our classes are small in size, interaction is high, and faculty, not graduate students, teach 99 percent of our classes.

Southeastern also is one of the major providers of distance education among state universities. Our main campus and satellite centers in Baton Rouge and St. Tammany and Livingston parishes are equipped to handle e-learning activities, and students have access to computer labs in classroom buildings, residence halls, the War Memorial Student Union and the Sims Memorial Library. A Student Help Desk is available by phone, and Student Productivity Services allows students to check out laptops, external drives, digital cameras, and other equipment.

The Southeastern Channel, Southeastern's education access cable channel operated in cooperation with Charter Communications and airing in several area parishes, offers original programming and telecourses that can be taken for college credit.

Southeastern's Honors program offers an alternative academic track in all departments and majors, and our Study Abroad program allows our students to explore the globe.

Southeastern provides the opportunity for all its students to be successful in whatever

University Degree Programs

Undergraduate Programs College of Arts, Humanities, and Social Sciences

- Art
- Communication
- Criminal Justice
- Cultural Resource Management
- English
- History
- Liberal Arts Studies
- Music
- Political Science
- Psychology
- Sociology
- Spanish

College of Business

- Accounting
- Business Administration
- Finance
- Management
- Marketing

College of Education and Human Development

- Art Education
- Early Childhood Education (Pre K-3)
- Elementary Education (1-5)
- Health and Physical Education
- Family and Consumer Sciences
- Music Education
- Secondary Education (6-12)
- English Education
- French Education
- Health and Physical Education

- Mathematics Education
- Science Education
- Social Studies Education
- Spanish Education
- Speech Education
- Social Work
- Special Education
- Mild/Moderate Disabilities

College of Nursing and Health Sciences

- Athletic Training
- Communication Sciences & Disorders
- Health Education and Promotion
- Health Studies
- Kinesiology
- Nursing

College of Science and Technology

- Biological Sciences
- Chemistry
- Computer Science
- Horticulture
- Industrial Technology
- Mathematics
- Physics

Division of General Studies

- General Studies

Master's Programs

- Applied Sociology
- Biology
- Business Administration
- Communication Science & Disorders
- Education
 - Counselor Education
 - Curriculum Instruction
 - Educational Leadership
 - Special Education
 - Teaching, Early Interventionist
 - Teaching, Elementary Education
- English
- Health and Kinesiology
- History
- Integrated Science and Technology
- Music
- Nursing
- Organizational Communications
- Psychology

Ph.D. Program

- Educational Leadership



Athletic Training / Sport Performance

Under the direction of head athletic trainer Cary Berthelot, the Sports Medicine program at Southeastern is at the forefront of athletic training in the state and region.

Through a diligent preventative maintenance program, Berthelot's staff helps to limit injuries through pre-participation physical exams, preventative maintenance rehab programs, taping, bracing and padding and education.

Southeastern also utilizes a dedicated staff of physicians in various specialties along with other health care professionals many of who donate their time to provide the highest level of care for Lion student-athletes.

Southeastern also sports one of the few nationally accredited undergraduate athletic training programs in the state providing student athletic trainers both classroom and on-the-job experience to prepare for a career in sports medicine.

We educate our student athletes to improve daily by providing them the tools to reach their full potential. We do this while teaching the values of hard, intelligent, consistent work. This leads to increased performance capability, decrease injury potential and the development of a total student athlete.

One hundred percent is a way of life here at Southeastern. Being a student athlete here, certain things are expected of you. Here at Southeastern, we view giving all out efforts at every practice and training session as the bare minimum. That is what is expected.

The Sports Performance department at Southeastern, led by Matt Powell,

will teach you how to reach 100%. We will set up individual nutrition plans, personalized recovery and rejuvenation sessions, and educate them with signage and presentations about: sleep, travel, nutrition and everything else a student athlete will need to be successful at the collegiate level and beyond.



Matt Powell

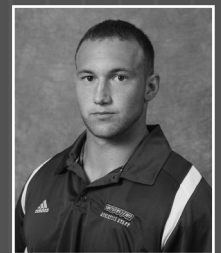

Jamey Mroz



Cary Berthelot



Meghan Campbell



Nate Borget



Erin Karch



Justin Richard



Robin Roberts '83 (left), a standout in women's basketball at Southeastern before assuming a career in television that has included spots on ESPN and as co-host of ABC's Good Morning America, was one of seven former NCAA student-athletes who were named recipients of the 2008 NCAA Silver Anniversary Award at the 43rd annual NCAA Honors Celebration in Nashville.

Prominent Alumni

The reputation and strength of a university are frequently reflected in its graduates, successful alumni who have built on the foundations provided by a university like Southeastern. Our graduates – more than 50,000 located in every state in the nation and around the world – have earned positions of leadership in the fields of business, government, entertainment, education, science and the arts.



Christine Amertil



James Brady



Russell Carollo



John Fred Gourrier

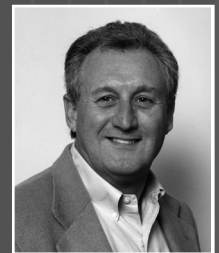

Albert Kuhn

Willie Amakye '86 - A former 800-meter national record holder for Ghana and a two-time Olympian. Pursued an acting career with movie roles in Amistad, Congo, Kicking and Screaming and TV appearances in X-Files, JAG, 227 and According to Jim

Christine Amertil '00 - Three-time Olympian for her native Bahamas, finished seventh in the 400-meter dash at the 2004 Athens Games.

Dr. Fanancy Anzalone '77 - Retired in 2006 as one of the United States Navy's top medical administrators. Is now the Miami Area Medical Administrator for American Airlines, overseeing more than 9,000 employees in an area that encompasses the eastern U.S., Caribbean, and Central and South America.

Coletta Barrett '91 - Vice president of policy development and research for the Louisiana Hospital Association.

Steve Bellas '70 - Has worked extensively in both radio and television for over 30 years. His stories have aired on CNN, NBC, and the BBC.

Vic Biazis '81 - President of Wisdom Global Adhesives Group, a worldwide industrial adhesives sales organization.

James Brady '66 - United States District Judge and former vice chairman and chairman of the Democratic State Central Committee.

Kirk Bullinger '92 - Spent 14 years in professional baseball with stints with Major League teams Montreal, Boston, Philadelphia and Houston.

Paul Candies '62 - President and Chief Operating Officer of Otto Candies, LLC of Des Allemands, La.

Russell Carollo '80 - Pulitzer Prize Winning Author and recipient of the Gerald R. Ford Prize for Distinguished Reporting on the National Defense, and the Society of Professional Journalists' national award for investigative reporting.

Andre Coudrain '79 - Board member of the University of Louisiana System, the governing board of Southeastern and the largest university system in Louisiana. Is the Hammond city attorney.



ney and serves as the chief legal advisor to the mayor of Hammond.

Dr. John L. Crain '83 - Current President of Southeastern Louisiana University.

Hugh Doss '64 - Chairman of the Board of Renal South and president/CEO of HDC Medical, Inc.

Bill Evans '50 - Recorded more than 70 albums, won seven Grammy Awards and earned an international following as a jazz musician.

Calvin Fayard '65 - Attorney, key role in leading the litigation team in the Combustion, Inc. environmental class action suit. The precedent-setting suit was settled on behalf of more than 10,000 Livingston Parish residents.

Mayson Foster - Current Mayor of Hammond. Retired as president and chief operating office at Citizens National Bank in 1997. Served in leadership positions with Hancock Bank and Parish National Bank.

Bob Fresneda - Managing Director for ReadSoft North America, a document automation software company whose global headquarters are in Sweden.

John Fred Gourrier - Co-wrote "Judy in Disguise", a parody of The Beatles song "Lucy in the Sky with Diamonds". The song became enormously successful, ironically knocking another Beatles song ("Hello, Goodbye") out of the No. 1 chart position on the Billboard Hot 100 for two weeks in January 1968.

William J. Handal '74 - Minister of Finance for the Republic of El Salvador. Distinguished himself in the business world with a long time career with Taca International Airlines.

Dr. Nancy Douglas Joyner '67 - Dean, Lutheran College Washington Semester in Arlington, Va.

Dr. John Kenelly '57 - Professor of Mathematics at Clemson University. Known nationally for his interest in using technology to revitalize mathematics instruction.

Billy Kennedy '86 - Guided Southeastern to the 2005 NCAA Men's Basketball Championships, currently the head coach at Murray State University.

Albert Kuhn '65 - Vice President at IBM, heads IBM's Global Delivery Project, a \$4 billion, five-year information technology out-tasking program between the IBM and American Express.

Nate Lofton - Currently playing basketball with the Harlem Globetrotters, led Southeastern to the 2005 NCAA Men's Basketball Championships.

Bob Odom '57 - Former Louisiana Commissioner of Agriculture and Forestry, who served from 1980-2008. Now in the private sector, operates a consulting company to work with farmers on a statewide and national basis.

Charles O'Drobinak '53 - Rose through the ranks to become a member of the top policy board of national accounting giant Price Waterhouse.

Woody Oge '67 - Site director for Avondale Operations, a division of Northrop Grumman Ship Systems.

Dr. Clea Parker '48 - Ninth President of Southeastern Louisiana University

John Pieno, Jr. '62 - Chairman of the Florida Sterling Council since its inception in 1992. A retired Navy Captain, former Secretary of the Department of Administration, has worked as an executive in the defense industry, and as a Washington congressional liaison.



Academic All-Americans

Southeastern softball player **Katie Duhe** and baseball player **Josh Cryer** (pictured with Southeastern President **John Crain** and Athletic Director **Bart Bellairs**) were each named to the Capitol One/College Sports Information Directors of America Academic All-America Team in 2011.

The selection of Duhe, who earned Academic All-America honors for the second consecutive year, and Cryer marked the third time in the past four years that Southeastern has produced multiple Academic All-Americans.

Nina Knavs (tennis) and Brooke Lockhart (softball) were named Academic All-Americans in 2008 while Duhe and Cory Roberts (track) were selected in 2010.

Southeastern was the only Southland Conference school to feature multiple Academic All-Americans in the 2010-11 season.

Southeastern Academic All-Americans

Haken Bennhage	Men's Tennis	1990
Brett Bergeron	Men's Golf	2006
Josh Cryer	Baseball	2011
Katie Duhe	Softball	2010, 2011
Janice Ezeibunum	Women's Track and Field	2004
Ola Fjellstrom	Men's Tennis	1990, 91
Steve Grigas	Men's Basketball	1979
Mikael Jonsson	Men's Tennis	1989
Nina Knavs	Women's Tennis	2008
Brooke Lockhart	Softball	2008
Tara Maus	Softball	1991, 92
Vladimir Paunic	Men's Tennis	2008
Cory Roberts	Men's Track and Field	2010
Renata Smekalova	Women's Tennis	1994



Dr. Tammy Bourg
Interim Provost &
Vice President
Academic Affairs



Dr. Marvin Yates
Vice President
Student Affairs



Stephen Smith
Vice President
Administration &
Finance



**Wendy Johns-
Lauderdale**
VP for University
Advancement

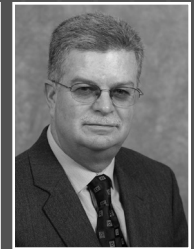

Dr. Joe Morris
Faculty Athletic
Representative

University Administration

Dr. John L. Crain serves as Southeastern Louisiana University's fourteenth President. After having served in an interim capacity since July of 2008, the University of Louisiana System Board of Supervisors appointed him to the university's highest post in February.

Crain previously served as Provost, the university's highest academic post, for seven years. His 22 years of experience on the Hammond campus includes head of the Department of Accounting, chair of the Council of Department Heads, president of the Faculty Senate, director of the Small Business Development Center, and 13 years as a full-time member of the accounting faculty.

A Southeastern alumnus, Crain holds a Bachelor of Science degree in accounting, a Master of Business Administration and Certified Public Accountant status. He received his doctoral degree in

accountancy from the University of Mississippi.

During his tenure at Southeastern, he has chaired or served as a member of over 50 university committees and councils.

He is a member of numerous professional, academic and community organizations including the Louisiana Blue Ribbon Commission for Educational Excellence, the Statewide Council of Chief Academic Officers, the Lake Pontchartrain Maritime Museum Board of Directors and the Louisiana Children's Discovery Museum Board of Directors.

Board of Supervisors for the University of Louisiana System

Elsie Burkhalter, *Chair*
Winfred Sibille, *Vice Chair*
Wayne Parker, *Parliamentarian*
Paul Aucoin
Andre Coudrain
Edward J. Crawford, III
Dr. Mildred Gallot
Gregory Hamer, Sr.
E. Gerald Hebert
Jeff Jenkins
Renee Lapeyrolerie
Jimmy Long, Sr.
Russell Mosely
Carl Shetler
Dr. Eunice Smith
Steven Jackson (student)



finances.”

“I liked what I saw at Southeastern from the start but when my wife Jacki and I met the people, we knew we had found a home,” Bellairs said. “My whole life I have spent time in college towns; growing up, as a coach, and as an administrator, and I have been blessed by living in some great places. When I started preparing for the interview I was very impressed with the campus and the attention Southeastern paid to supporting the students; but when I met the people -- the faculty, coaches, and members of the community -- I wanted to be a part of it.”

At Southeastern, Bellairs will oversee 15 NCAA Division I affiliated programs that compete in the Southland Conference. Since joining the Southland in 1997, the Lions have captured 21 regular-season or

served as senior associate director of intercollegiate athletics from 2005 to 2008 and head basketball coach from 1993 to 2005 at VMI in Lexington, Va. Responsibilities included marketing and promotions, ticket operations, management of the licensing program and serving as director for all key athletic facilities. There he created new pricing strategies, athletic department promotions and new revenue streams. As head basketball coach, he was named the Southern Conference Coach of the Year, the Virginia Coach of the Year and the “Sports Illustrated” Unknown Coach of the Year.

Bellairs also served as assistant basketball coach at James Madison University in Harrisonburg, Va., from 1988 to 1993, where his teams saw one NCAA tournament appearance and five NIT appear-

Athletic Administration

Bart Bellairs, former director of intercollegiate athletics at Savannah State University in Savannah, Ga., and a senior athletics administrator at Virginia Military Institute was named the 15th Director of Athletics at Southeastern on Nov. 24, 2009.

Bellairs succeeds Joel Erdmann, who accepted a similar position at the University of South Alabama in August. Southeastern men’s golf coach Tim Baldwin has served as interim director since Erdmann’s departure.

“We are excited to welcome Bart Bellairs to our staff,” said President John L. Crain. “He has a broad range of accomplishments in athletic administration and shares Southeastern’s focus on the ‘student’ part of the student-athlete equation. He has a proven track record in inspiring his athletes and staff to achieve their full potential, whether in the classroom or in athletic competition. And he has experience in handling marketing, promotion, fundraising and budgetary issues, important skills in these days of tightened

tournament championships, including four regular-season titles in women’s soccer, three in women’s tennis, two in men’s basketball and two in men’s golf. Southeastern also claimed the Southland Men’s All-Sports Trophy in 2008-09, highlighted by the 2009 Men’s Outdoor Track and Field championship with the women’s soccer team earning its first-ever berth to the NCAA Championships.

Prior to his move to Hammond, Bellairs was at Savannah State, an NCAA Division I program, with 15 teams, since July 2008. There he implemented an academics success plan that included an academic “road map” for each student-athlete from registration to graduation. He developed a Title IX/Gender Equity program that involved reworking the athletic budget to resolve long-time problems with staffing, facilities and scholarships. During his tenure at Savannah State, football, men’s basketball, softball and women’s volleyball teams all saw significant improvement in seasonal wins.

Prior to joining Savannah State, Bellairs

ances; as assistant basketball coach at the University of Massachusetts (1986-1988); assistant basketball coach at the University of Maryland (1984-1986); and head basketball coach, head cross country coach and assistant baseball coach at Wilkes College in Wilkes Barre, Pa. (1983-1985).

He holds a master of science degree in physical education and athletics administration from Western Illinois University and a bachelor of arts degree in sociology/social work from Warren Wilson College in Asheville, N.C. Bellairs and his wife Jacki have five children.

In the Pros

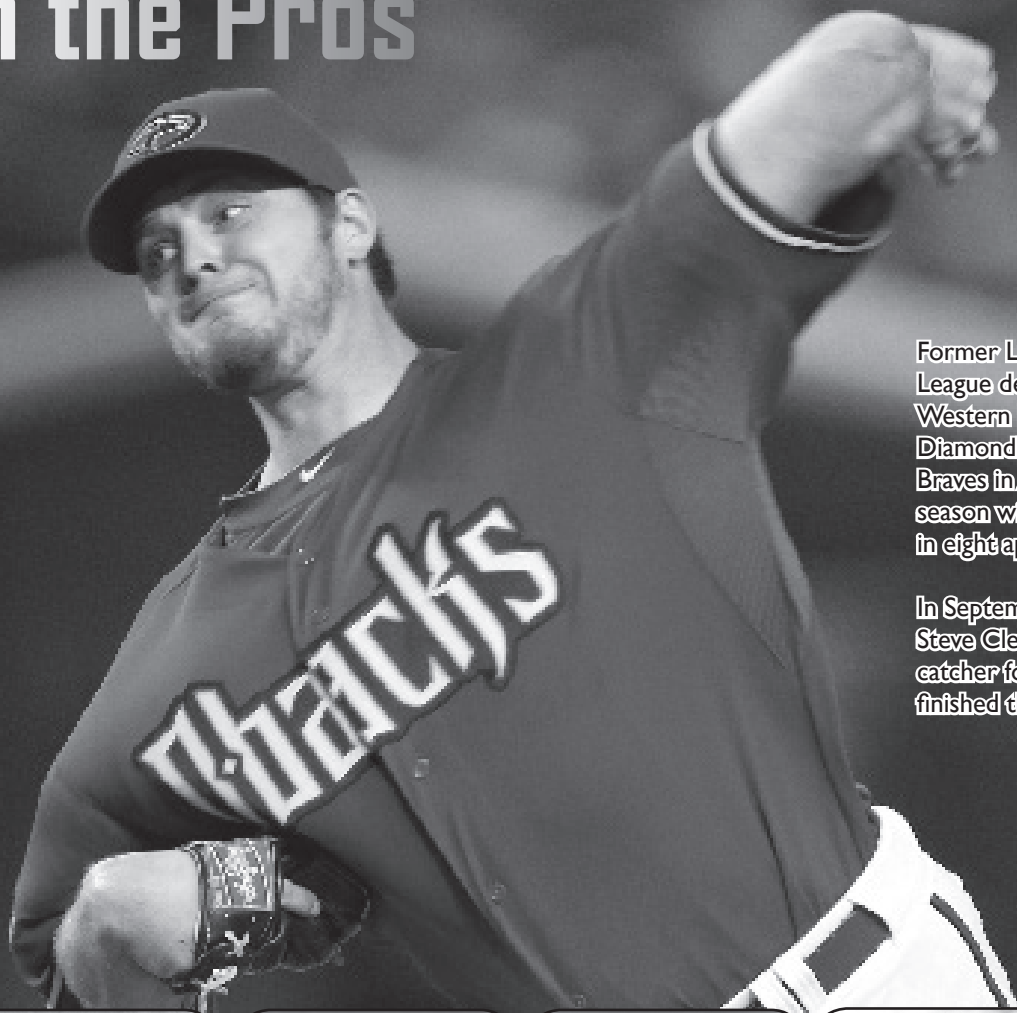

Former Lion Wade Miley made his Major League debut for the National League's Western Division champion Arizona Diamondbacks August 20, 2011, against the Braves in Atlanta, Ga. Miley finished the season with a 4-2 record and a 4.50 ERA in eight appearances, seven starts.

In September, former Lion shortstop Steve Clevenger made his MLB debut as a catcher for the Chicago Cubs. Clevenger finished the season 11-for-41 in two games.

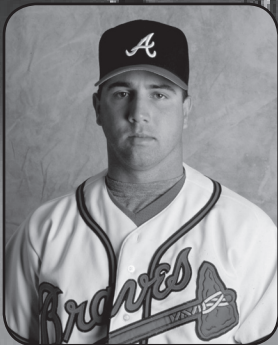

Carl Schutz

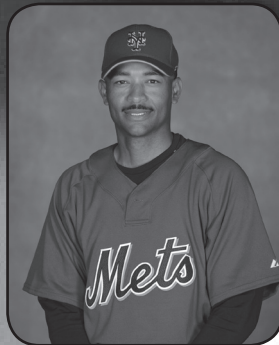

Kevin Morgan

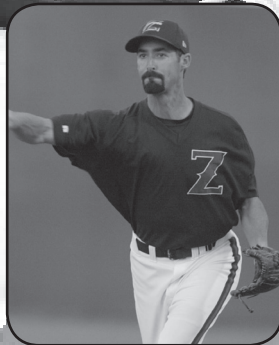

Kirk Bullinger



Jeff Williams



Steve Clevenger

1947	Carl Dick	Washington Senators	1988	Rod Morris	Texas Rangers	1997	Jose Gonzales	Colorado Rockies
1948	Billy Ray Parnell	New York Yankees	1988	Shannon Jones	Chicago Cubs	1998	Jeremy Gross	New York Yankees
1954	Don Lewis	Pittsburgh Pirates	1989	Colin Dixon	Boston Red Sox	2000	Steve Sawyer	Florida Marlins
1957	Bobby Catton	New York Mets	1990	Kenyatta Fleet	Cleveland Indians	2001	Steve Trosclair	Anaheim Angels
1961	Roy Brandhurst	Cleveland Indians	1991	Kevin Morgan	Detroit Tigers	2001	Ronnie Madere	Tampa Bay Devil Rays
1962	Herbert Troy	Houston Astros	1991	Bernard Sylve	Seattle Mariners	2004	Anthony Garibaldi	Toronto Blue Jays
1964	Maurice Ogier	Minnesota Twins	1992	Greg Elliott	Houston Astros	2005	Randy Roth	St. Louis Cardinals
1966	Wayne Brescher	Washington Senators	1992	Kirk Bullinger	St. Louis Cardinals	2005	Chad Pendarvis	Tampa Bay Devil Rays
1971	Jerry Bowles	Cincinnati Reds	1993	Carl Schutz	Atlanta Braves	2006	Jeremy Mizell	New York Mets
1976	Andy Davis	Baltimore Orioles	1993	John Vindivich	Houston Astros	2006	Tony Suarez	Florida Marlins
1979	Gus Malespin	Boston Red Sox	1993	Kerry Bertrand	Houston Astros	2007	Chris Province	Boston Red Sox
1981	Andy Lesnak	Pittsburgh Pirates	1994	Kevin Millican	Texas Rangers	2008	Wade Miley	Arizona Diamondbacks
1981	Leland Wright	Baltimore Orioles	1994	Sean Gates	San Diego Padres	2009	Ty Summerlin	Pittsburgh Pirates
1981	Mark Leath	Cincinnati Reds	1995	Jeff Motes	New York Mets	2010	Chris Franklin	San Diego Padres
1982	Kurt Griffon	New York Mets	1995	Chris Laiche	Detroit Tigers	2011	Justin Boudreaux	Los Angeles Dodgers
1985	Sterling Housley	Seattle Mariners	1996	Tommy Ferrand	Philadelphia Phillies	2011	Brandon Efferson	Los Angeles Angels
1985	Mark McMorris	Chicago Cubs	1996	Mike Kimbrell	Tampa Bay Devil Rays			
1988	Brock McMurray	Los Angeles Dodgers	1996	Jeff Williams	Los Angeles Dodgers			

Bold indicates reached Major League club

WELCOME TO...



THE PAT

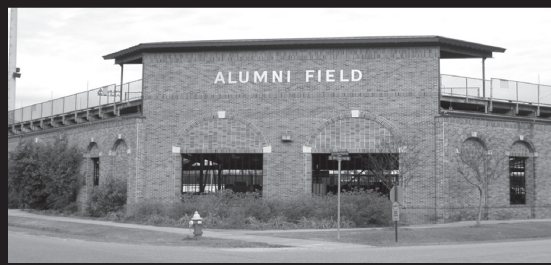

Pat Kenelly Diamond at Alumni Field



"THE PAT" > HOME OF THE LIONS

Since opening day of 1992, the Southeastern Louisiana baseball program has been able to call Pat Kenelly Diamond at Alumni Field, consistently named one of the best stadiums in the conference, state and region, its home.

Known as "The Pat", which has hosted the 1992 Trans America Athletic Conference Championship as well as the 2004 Southland Conference Championship, has undergone a series of aggressive makeovers in the past few years.

"We know facilities are a major feature student-athletes evaluate when they are making decisions about where they should attend college and compete athletically," said Southeastern Director of Athletics Bart Bellairs. "This facility takes us a step further in our goal of providing first class support of our baseball team."

During the 2011 season, a new hitting facility was constructed behind the left field fence. The project, made possible by a generous donation by Hammond residents John and Georgianne Poteet, is a covered 3,000-square foot lighted facility to allow use in inclement weather.

Prior to the 2003 season, a new LED message center-enabled scoreboard was installed. The outfield fence was also upgraded, and new foul poles were placed down the foul lines.

The field underwent a massive upgrade before the 2008 campaign. New Bermuda Tifway 419 sod replaced the old grass, and concrete was poured in front of the dugouts. Rainouts are infrequent at Alumni Field, as a complex drainage system installed in the outfield in 2003, can drain the playing surface within 20 minutes.

Other improvements included an upgrade to the press box, the installation of a brick wall fencing down the foul lines and waterproofing the grandstand to keep fans sheltered from the rain.

Heading in to the 2008 season, Alumni Field got another minor facelift as the dugouts received new brick facing to match the foul line walls, and new handcrafted permanent wooden benches replaced the old portable stainless steel models.

The stadium, which is named in honor of all Southeastern alumni and dedicated to Hall of Fame coach Pat Kenelly, comfortably seats 2,500

spectators with box seats at field level, an elevated grandstand with chairback seats and backed bleachers, as well as two sections of bleachers down the foul lines.

Crowds of more than 3,000 can be accommodated, with crowds in excess of 3,500 in attendance for recent matchups with nationally-ranked opponents such as LSU, Tulane and Southern Miss.

Plans are underway to improve the facility, including relocating the home bullpen behind the left field fence and the installation of new lighting.

"I believe this is one of the nicest facilities in the south," Southeastern coach Jay Artigues said. We have a lot of plans underway to make sure that we keep adding to it and improving. Our goal is to make sure Alumni Field remains one of the best fields in college baseball."

The past four seasons, Alumni Field crowds have put Southeastern consistently near the top of the Southland Conference stadings in attendance. In 2010, Southeastern drew a league-high 27,931 fans over 33 home dates and averaged 846 fans per game - good for second in the confer-



CAPACITY: 2,500 > DIMENSION: 330-400-330

ence.

In 2009, Southeastern drew 18,302 fans over 27 home dates and averaged 677 fans per game - second in the league. In 2008, crowds totaled 19,944 fans over 31 home dates for an league-high average crowd of 643 fans. In 2007 the Lions averaged a league-high 630 fans over 28 home dates for an total season attendance of 17,648, helping continue a tradition of creating a noticeable home field advantage for Lion baseball.

In its first 19 years, the Lions have posted a 338-226 record at Alumni Field, winning nearly 60 percent of its games. The Lions posted a 25-8 mark at home in 2010.

The Coach Pat Kenelly Baseball Diamond

The Alumni Field "Baseball Diamond" is named in memory of Coach Pat Kenelly. Coach Kenelly served with distinction at Southeastern from 1948 to 1977 as Assistant Football Coach, Head Baseball Coach, Head Football Coach, and Athletic Director.

Dedicated February 19, 2006



ALL-TIME RECORD AT "THE PAT"

Year	Record	Pct	Attend.
1992	27-13	.675	17,292
1993	24-6	.800	10,502
1994	19-12	.613	13,064
1995	13-15	.464	8,288
1996	23-15	.605	11,470
1997	25-8	.758	11,091
1998	18-12	.600	13,887
1999	18-12	.600	9,141
2000	15-12	.556	9,346
2001	17-13	.567	11,413
2002	9-18	.333	13,863
2003	11-12	.478	10,172
2004	11-14	.440	13,629
2005	13-12	.520	11,541
2006	12-13	.480	11,933
2007	22-7	.759	17,648
2008	18-13	.580	19,944
2009	21-8	.724	18,302
2010	25-8	.758	27,931
2011	17-8	.680	21,944
Totals	358-231	.608	282,401

PAT KENELLY DIAMOND AT ALUMNI FIELD AT A GLANCE

Playing Surface	Bermuda Grass
Lions' Record at "The Pat"	358-231 (.608)
1992-99	167-93 (.642)
2000-present	191-138 (.581)
Jay Artigues' Record at "The Pat"	115-59 (.661)
Record in Home Openers	15-5 (.750)
Winning Seasons	15
Non-Winning Seasons	5
Longest Winning Streak	10
Longest Losing Streak	10
Most Wins, Season	27 (1992)
Most Losses, Season	18 (2002)
First Game	Feb. 14, 1992 (SLU 8- Grambling 6)
First Win	Feb. 14, 1992 (SLU 8- Grambling 6)
Re-Dedicated (as Pat Kenelly Diamond at Alumni Field)	February 19, 2006
Largest Crowd	3,723 vs. LSU (4/15/98)
Largest Series Crowd	3,103 vs. NW St. (5/20-22/10)
Largest Season Crowd	27,931 (2010)
Conference Tournaments Hosted	2 (1992, 2004)

The Southeastern Louisiana University baseball program has access to some of the best facilities in the region.

In addition to Pat Kenelly Diamond at Alumni Field, the Southeastern Athletics training and conditioning facility as well as the baseball program's clubhouse and players lounge areas have seen extensive renovation.

As a result, the Lions are equipped with the latest strength training, conditioning and treatment facilities in the country to go along with some big league caliber creature comforts.

The new players' lounge and clubhouse features hand-crafted wooden lockers, a state-of-the-art sound system, leather sofas and chairs as well as a big screen television set.

Meanwhile, the expanded training facility provides all Lion student-athletes with top -of-the-line treatment and conditioning equipment.



Baseball Locker Room



Lions' Player Lounge



Dick and Glory Sharp Academic Center

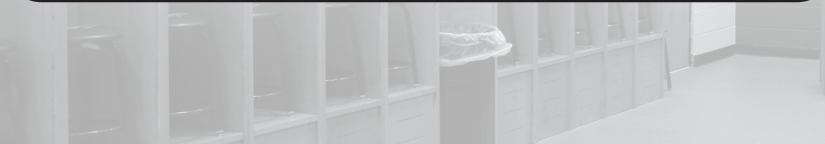

Athletic Training Room



Ray A. Naquin Strength and Conditioning Center

Get Ready To #TeamUp

The Southeastern Louisiana University Baseball program would like to thank the 2012 Diamond Club for their continued support of Lions baseball.

The support the program receives through the Diamond Club and the Lion Athletic Association allow Southeastern's baseball student-athletes the means to compete at the highest levels both on and off the field. Once again, thank you for your support.



(LEFT): Southeastern baseball fans look through items during the Silent Auction at the 2009 Annual Winter Banquet. **(ABOVE):** Head coach Jay Artigues addresses members of the Diamond Club at the 2009 Annual Winter Banquet.

The Lion Athletic Association is a not-for-profit organization which exists to assist in funding scholarships, operations and facilities for the Southeastern Louisiana University Lion Athletic Department.

Lion athletics competes at the NCAA Division I level and in the highly competitive Southland Conference. At the core of the the mission of the department is the expectation to positively impact the lives of hundreds of student-athletes. These student-athletes positively represent the Lion Family with integrity and dignity as they prepare to be the leaders of tomorrow.

Lion Athletics is committed to the development of the student-athlete in the following areas:

- Academic Excellence
- Competitive Excellence
- Superior Citizenship

Contributions to the Lion Athletics Association are overseen by a board of directors and directly impact the student-athletes and the sport programs. It is these funds that create the resources needed to maintain a level of achievement that proudly represents all members of the University community and the region that it serves.

For more information about becoming a member, contact the Lion Athletic Association at (985) 549-5091.

- The Anatomix Physical Therapy Endowment for the Support of Athletic Training
- Angelo C. And Marguerite Antonelli Endowed Scholarship in Athletics
- The Greg Baker Endowed Scholarship - Athletics
- Sherry Beall Endowed Scholarship (planned gift)
- The William and Emily Bond Endowed Scholarship for Athletics
- The David Y. Brian Family Endowed Scholarship
- The Charlotte and Bret Brian Endowment for the Support of Football
- Wilbur Carlisle Endowed Scholarship in Athletics
- The Central Progressive Bank Endowment Scholarship in Athletics
- The Joel Champagne Endowed Scholarship
- The Dr. Davis E. "Sonny" Chandler Endowed Scholarship in Athletics
- The Coaches Memorial Scholarship in Football - Red Stick Chapter
- Colonial Pipeline Settlement Scholarship - St. Helena Parish
- The Ralph J. and Margaret S. Daigle Endowed Scholarship in Athletics
- Bob Deviney Endowed Scholarship for Baseball
- The Manuel Dugas Family Endowed Scholarship for Athletics
- The Bob Duhe, Terry King and Joe Abene Endowed Scholarship
- The Rick Durham Family Endowed Scholarship for Athletics
- The Farris Family Endowed Scholarship in Athletics
- The John Faught Endowed Scholarship for Athletics
- Bobby Felder Endowed Scholarship
- FeLions Endowed Scholarship in Athletics
- The Duane and Verne Floyd Endowment for the Support of Football
- The Stanley Galloway Endowed Scholarship in Athletics
- The Gary Glaser Endowed Scholarship in Athletics
- The Sandy Goodwin Memorial Scholarship Fund
- The Dr. Robert and Lydia Hardy Endowed Scholarship in Athletics
- The Donnie Jarreau Endowed Scholarship in Athletics
- The Ellis Johnson Endowed Scholarship in Football
- The Johnson Family Endowed Scholarship in Athletics
- The Patrick G. Kenelly Endowed Scholarship for Athletics
- The Billy and Launa Ladner Endowment
- The Barton and Mary Leader Endowed Scholarship in Athletics
- The Robert E. Lee Scholarship
- The Don and Willie Lewis Endowed Scholarship
- The Amy Livingston-Oberschmidt Endowed Scholarship in Tennis
- The Oscar and Billie Jean Lofton Endowed Scholarship for Football
- Lura Hornosky Manzella Memorial Scholarship in Athletics
- Gino Marino Endowed Scholarship

- Marino-Leblanc Endowment
- The Ken and Christina Matherne Endowed Scholarship for Athletics
- The Junior and Peggy Matheu Endowment for the Support of Football
- The Dr. Lee Mire Endowment for the Support of Football
- The Grady Morgan Endowed Scholarship for Athletics Training
- Terry Passman Endowment (planned gift)
- The Scott Patterson Endowed Scholarship for Athletics
- Cedric and Dannette Patton Endowment for Football
- Craig "Tank" Peak and Judge Burrell Carter Endowed Scholarship
- The Ray "Coon" and Jacklyn Porta Endowed Scholarship in Athletics
- The Charles and Kathy Reese Endowed Scholarship for Athletics
- The Ray Renton Endowed Scholarship for Support of Athletics
- The Robin Roberts Endowed Scholarship for Women's Athletics
- The Duke Robin Endowed Scholarship in Athletics
- Brooks and Dorothy Robinson Endowment
- Gary Sandifer Endowment (planned gift)
- The Sam and Chris Santora Endowed Scholarship for Athletics
- Danny K. Schilling Endowed Scholarship in Athletics
- The John and Ellie Schroder Endowed Scholarship for Athletics
- Catherine and Duane Shafer Endowment (planned gift)
- The Duane and Leigh Shafer Endowed Scholarship in Athletics
- The Dick and Glory Sharp Endowed Scholarship - Athletics
- The Skibinski Family Endowment Scholarship
- The Southeastern Athletic Memorial Scholarship
- The State Farm Endowment - Athletics
- The Stevens Family Endowed Scholarship in Athletics
- The Trapp Family Endowed Scholarship in Athletics
- The Pete Valenti Endowed Scholarship in Athletics
- The David Venable Endowed Scholarship in Athletics
- Kelly Wells Endowed Scholarship (planned gift)
- The Louis Wiginton Endowed Scholarship in Football
- The Dr. Dale Williams Endowed Scholarship in Athletics

List of Endowed Scholarships

The Southeastern Louisiana University Athletic Department wishes to thank you for your interest and coverage of Lions baseball in 2012.

This media guide is designed as a primary source of information on the Lions. However, please feel free to contact the Sports Information Office for any additional information.

CREDENTIALS

Single-game credentials will be issued on a case-by-case basis due to the lack of seating in the Alumni Field press box. All requests for single-game credentials must be made by 10 a.m. on the morning prior to the game.

Requests will be accepted only via fax or e-mail. Faxes must be on company letterhead to be considered for a credential.

NO CREDENTIALS WILL BE MAILED!

All credentials will be available for pickup at the will call window at Alumni Field, located in the right field corner.

For road games, please contact Damon Sunde as soon as possible (preferably by Monday at noon the week of the game) to be included on the Lions' pass list. Your credentials will be available at will call of the home team's park.

PRESS SERVICES

All media members will be provided with starting lineups, game notes, updated conference notes and updated statistics no later than 30 minutes prior to the first pitch.

Phone lines will also be available to media members, as well as fax service. Media members wishing to be part of the Lions' baseball e-mail list should send Damon Sunde (damon.sunde@selu.edu) their information. Members on that list will receive all releases on Southeastern baseball as well as box scores, recaps and updated statistics after each game.

The press box is a working area, and in accordance with policies set forth by the National Collegiate Baseball Writers Association, cheering for either team will not be tolerated.

PARKING

There is no reserved parking at Alumni Field. Plenty of parking is available in the lots behind the right field fence and the adjacent parking garage next to Strawberry Stadium.

WEEKDAY INTERVIEWS

Coach Jay Artigues and his staff are available for interviews every morning from 8:30

to 11:30 a.m., unless special circumstances (such as travel) intervene. Please contact Damon Sunde, and every effort will be made for the coaches to return your call as soon as possible.

Player interviews will generally be conducted before or after practice. All interview requests must be made to Damon Sunde no later than 10 a.m. the morning of the interview. Pre- and post-practice interviews will take place at Alumni Field.

Phone interviews can be arranged if the media member provides a call-back phone number. Player phone numbers will not be released to the media and public to ensure privacy.

The Southeastern clubhouse is off-limits to all interviews.

Practices at Alumni Field are open. Media members and fans are asked to sit in the grandstand and stay off of the field.

POST-GAME INTERVIEWS

Following a team meeting in the outfield, Southeastern players will be available in front of the Lions' dugout, and then head coach Jay Artigues will meet with all interested media in the dugout. The above procedure will be followed by Southeastern for all games, home and away.

At Alumni Field, the visiting coach and players will be available in front of the first base dugout.

DIRECTIONS TO ALUMNI FIELD

From Baton Rouge (I-12 East)

Exit I-12 at I-55 North (Exit 38B). On I-55, take the University Avenue exit (Exit #32/LA 3234) and bear right. Follow University Avenue into campus and take a right at the red light at General Pershing (the second

light after you get off the interstate). Alumni Field will be on your left at the corner of North General Pershing and W. Dakota Streets. Turn left on W. Dakota and pull into the parking lot between the right field fence and the Dugas Center for Southeastern Athletics.

From Mississippi (I-55 South)

Exit I-55 at University Avenue (Exit 32/LA 3234). Turn left and cross back over the interstate, and from that point, follow the above directions.

From New Orleans (I-55 North)

Exit I-55 at University Avenue (Exit 32/LA 3234), follow the same directions as from Baton Rouge.

From Slidell (I-12 West)

Exit I-12 at US 51 Business (Exit 40). Bear right off of the exit and follow Railroad Avenue through downtown Hammond. Turn left on W. Dakota Street (near the tennis courts) and follow Dakota into the Southeastern campus. Pull into the parking lot behind the right field fence on your right after you pass the Dugas Center for Southeastern Athletics.

LIONS ON THE WEB

Southeastern baseball information is available around the world, 24 hours a day on Southeastern's athletics website - www.LionSports.net. Updated statistics, news releases, phone numbers, e-mail addresses, access to Southeastern Athletics Sports Radio Network broadcasts, Live Game Statistics and more is available through our home page.

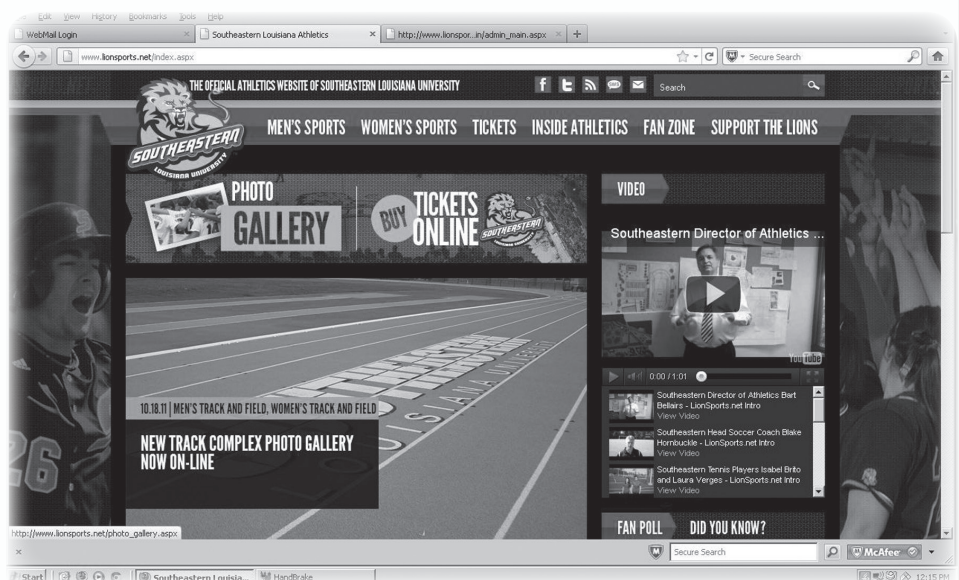



Matt Sullivan
Assistant AD for Media
Relations

Office Phone:
985-549-2142

Mobile Phone:
985-981-0009

E-Mail:
rsullivan@selu.edu

Football
Basketball (M)
Golf
Hall of Fame
Administrative



Kemmler Chapple
Associate Director

Office Phone:
985-549-3221

Mobile Phone:
985-974-5466

E-Mail:
kchapple@selu.edu

Basketball (W)
Soccer
Softball
Tennis



Damon Sunde
Assistant Director

Office Phone:
985-549-3774

Mobile Phone:
225-938-5987

E-Mail:
damon.sunde@selu.edu

Baseball
Cross Country
Track & Field
Volleyball

SOUTHEASTERN MEDIA RELATIONS QUICK REFERENCE

Mailing Address SLU 10309,
..... Hammond, LA 70402
Overnight Address 800 Galloway Dr.
..... Hammond, LA 70402
Office Phone (985) 549-2142
Fax (985) 549-3773
Athletic Website: www.LionSports.net
University Website: www.selu.edu

PRINT

Hammond Daily Star
P.O. Box 1149, Hammond, LA 70404
(985) 254-7821 / (985) 543-0006
John Lenz (sports@hammondstar.com)

New Orleans Times Picayune
3800 Howard Ave., New Orleans, LA 70140
(504) 826-3405 / (504) 826-3401
Tammy Nunez (sports@timespicayune.com)

Baton Rouge Advocate
P.O. Box 588, Baton Rouge, LA 70821
(225) 383-1111 / (225) 388-0318
Rob Dearmond (rdearmond@theadvocate.com)

St. Tammany News Banner
P.O. Box 90, Covington, LA 70434
(985) 892-7980 / (985) 893-1527
Mike Pervel (mike.pervel@wickcommunications.com)

Amite-Tangi Digest (Weekly)
120 NE Central Ave., Amite, LA 70422
(985) 748-7156 / (985) 748-7104
Joseph Ardillo (atdnews@bellsouth.net)

Lions Roar (On campus)
SLU 877, Hammond, LA 70402-0877
(985) 549-3731 / (985) 549-3842
Josh May (joshua.may@selu.edu)

WIRE SERVICE

Associated Press
1001 Howard Ave., New Orleans, LA 70140
(800) 662-7717 / (504) 586-0531
Brett Martel (nrle@ap.org)

TELEVISION

WAFB-TV (CBS - Ch. 9)
844 Government St., Baton Rouge, LA 70802
(225) 215-4826, 379-7876 / (225) 379-7880
Sports Director: Steve Schneider
Reporters: Jacques Doucet, Sharief Ishaq

WBRZ-TV (ABC - Ch. 2)
1650 Highland Rd., Baton Rouge, LA 70802
(225) 336-2361 / (225) 336-2246
Sports Director: Michael Cauble
Reporters: Chris Sabadie, Michael Kelly

WVLA-TV (NBC - Ch. 33)
10000 Perkins Rd., Baton Rouge, LA 70810
(225) 768-9195 / (225) 768-9293

WWL-TV (CBS - Ch. 4)
1024 N. Rampart, New Orleans, LA 70016
(504) 529-6291 / (504) 529-6472
Reporters: Juan Kincaid, Scott Cody

WDSU-TV (NBC - Ch. 6)
846 Howard Ave., New Orleans, LA 70113
(504) 679-0657 / (504) 679-0733
Sports Director: Fletcher Mackel
Weekend Anchor: Scott Walker

WGNO-TV (ABC - Ch. 26)
365 Canal St., New Orleans, LA 70130
(504) 619-6331 / (504) 619-6332
Sports Director: Ed Daniels
Weekend Anchor: Kristina Pink

WVUE-TV (FOX - Ch. 8)
P.O. Box 13847, New Orleans, LA 70185
(504) 483-1527 / (504) 483-1543
Sports Director: John Henry Smith
Reporters: Rob Ennis, Sean Fazende

**Hammond
The Southeastern Channel**
SLU 12872, Hammond, LA 70402
(985) 549-2418 / (985) 549-2365
General Manager: Rick Settoon

RADIO

WFPR-AM 1400/WHMD-FM 107.1/WYLLK-FM 94.7

WTGG-FM 96.5/WJSH-FM 104.7
200 E. Thomas St., Hammond, LA 70401
(985) 419-0965 / (985) 542-9377
Sports Director: Richie Clark

KSLU-FM 90.9
SLU 783, Hammond, LA 70402-0783
(985) 549-2330 / (985) 549-3960
Director: Todd Delaney
Sports: John Dudek

WJBO-AM 1150/WSKR-AM 1210
5555 Hilton Ave., Baton Rouge, LA 70809
(225) 231-1860 / (225) 499-1210
News Director: Don Grady

WWL-AM 870
1450 Poydras St., New Orleans, LA 70112
(504) 593-6376 / (504) 593-1850
Sports: Mark Chifci, Deke Bellevia, Bobby Hebert

LOUISIANA NETWORK
10500 Coursey Blvd., Baton Rouge, LA 70816
(225) 291-2727 / (225) 291-7539
Sports: Jeff Palermo

OTHER

The Southland Conference
2600 Network Blvd., Frisco, TX 75034
(972) 422-9500 / (972) 422-9225
Todd Lamb (tlamb@southland.org)

Baseball America
4319 S. Alston Avenue, Suite 103; Durham, NC 27713
Aaron Fitt (aaronfitt@baseballamerica.com)

Collegiate Baseball
P.O. Box 50566; Tucson, AZ 85703
(520) 623-4530 / (520) 624-5501
Lou Pavlovich (lou@baseballnews.com)

College Baseball Insider
P.O. Box 8235; Richmond, VA 23226
Phil Stanton (phil@collegebaseballinsider.com)
Sean Ryan (sean@collegebaseballinsider.com)



2012 Lions Outlook

Lions look to continue most successful era in school history

Fresh off the most successful three-year run in school history, Southeastern looks to reload despite losing some of the most star-studded players ever to wear the Lion uniform.

Southeastern tallied 112 wins the past three seasons, topping the 1992-94 run by two wins, with the help of players like Justin Boudreaux, Josh Cryer, Brandon Efferson, Cass Hargis, Jeff Harkensee and Tyler Watkins. The Lions will look to talented returning players and newcomers alike to fill the void.

"I don't know if we'll ever replace Cass Hargis," head coach Jay Artigues said. "But we've got a guy [Harry Slade] who is very talented. Harry played Division I baseball his freshman year and was Freshman of the Year in his conference."

The Lions will open the season at home for the fourth time in five years as Indiana State comes to Alumni Field for a three-game series (Feb. 17-19) and Louisiana-Lafayette makes an early appearance (Feb. 22) in Hammond.

Eastern Illinois, the Lion's season-opening opponent from 2008-10, returns to Southeastern (Feb. 24-26) after a one-year hiatus to close out the opening homestand.

Southeastern will face another Northern school, Central Michigan, for two games in a unique three-team setup at McNeese State (March 2-3). The Lions will squeeze in a non-conference game against their Southland foe as well.

Marquee matchups inside the friendly confines of Pat Kenelly Diamond at Alumni Field include visits by ULL, the Tulane Green Wave (March 27), the Alabama Crimson Tide (April

11) and a pair of mid-week games against Mississippi State (March 13-14).

Other home matchups include Jackson State (March 21) and a pair of games against Alcorn State (March 7 and 28).

During the course of the four-month season, the Lions will travel to Jackson State (March 6), ULL (April 3), Tulane twice (Feb. 28 and April 17), LSU (April 25) and South Alabama (May 1).

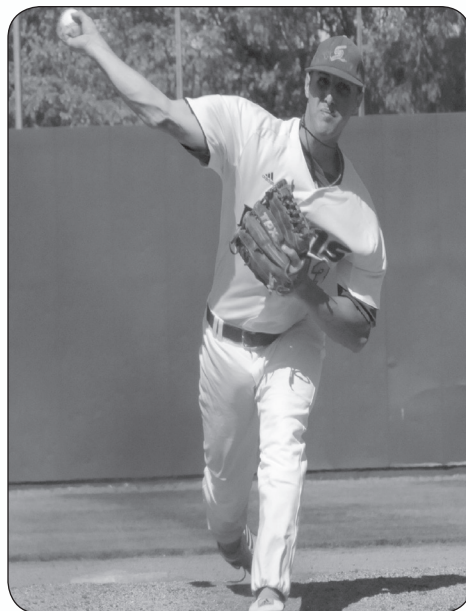

Stefan Lopez led Southeastern in saves and was an honorable mention All-Southland Conference selection in 2011.

Southeastern opens Southland Conference play with a pair of games at Nicholls State March 9 and 11 sandwiched around a single-game matchup in Hammond. The Lions also travel to Texas A&M-Corpus Christi (March 16-18), Lamar (March 30-April 1), Texas-San Antonio (April 20-22), Northwestern State (April 27-29) and Sam Houston State (May 11-May 13).

The Lions will host Southland rivals Nicholls State (single game March 10), Texas-Arlington (March 16-18), Central Arkansas (April 5-7), Texas State (April 13-15), Stephen F. Austin (May 4-6) and McNeese State (May 17-19) before competing in the Southland Conference Tournament May 23-26 in San Marcos, Texas.

PITCHING

Southeastern lost its top two starters, Brandon Efferson and Tyler Watkins, to graduation. Efferson was selected in the 37th round of the MLB Draft by the Los Angeles Angels of Anaheim and spent the summer pitching in their minor league system. Between Efferson and Watkins, the Lions lose 18 wins and almost 200 innings off the pitching staff.

Southeastern will look to a pair of experienced returning arms to lead the weekend rotation.

"Joseph Koon did a really good job of developing his slider this past summer," Artigues said. "Because of that he's keeping right-handers off of him. He has a chance to be our Friday night guy."

Last season Koon picked up wins against Central Florida and Sacred Heart as a starter.



Brock Hebert led Southeastern in on-base percentage and stolen bases and was the second-leading hitter on the team. Hebert was named a second team selection at second base on the 2012 pre-season All-Southland Conference team.

Junior lefthander Jordan Hymel already has 20 career starts under his belt, including victories against Eastern Illinois, Lamar, South Alabama, Texas State, Tulane and a trio of wins versus UL-Lafayette.

"Jordan is coming back strong," Artigues said. "He was a Freshman All-American and we have him penciled in as a weekend starter."

Beyond the righty-lefty combination Southeastern is developing solid starting depth.

"Buck Bernard, a lefthander from Pearl River, and Kaleb Manuel, a righthander from LSU-Eunice, are competing for a weekend spot," Artigues said. "We also have Josh Janway who can start or relieve."

In the bullpen, the Lions possibly have the best trio of relievers in the Southland Conference. Jason Greenleaf had the lowest ERA on the staff, Josh Janway had six saves as a sophomore and Stefan Lopez struck out multiple hitters in 13 of his 21 outings last season. Lopez was an Honorable Mention on the 2011 All-Southland Conference squad.

"With Greenleaf, Janway and Lopez we're going to be solid in the bullpen," Artigues said. "If our starters do a good job and give us six solid innings we can shorten the game. Pitching is going to be one of the strengths of our club this season."

The Lions have a pair of southpaws returning to the bullpen, Matt Pittari and Steven Poche, and right-hander Dylan Hills will be concentrating full-time on pitching this season after working as a two-way player his freshman season.

"I think you'll see Dylan develop by leaps and bounds this year," Artigues said. A bevy of newcomers will also lend depth to

the Lion pitching staff.

"We also have very talented freshmen in Andro Cutura, Kyle Keller, Brennan Marque, Tanner Rainey, Layton Tromba and Taylor Veillon, and sophomore transfer Sean Kennel," Artigues said. "You'll hear a lot about them during their time at Southeastern."

CATCHERS

Southeastern returns a veteran corps that will work with the Lion pitching staff. After splitting time behind the plate with Lion record-setter Josh Cryer early in the season, Jacob Fisher settled into his role as Southeastern's starting catcher. Fisher started 41 of the Lions' 57 games last season

"Jacob did a great job last year," Artigues said. "He provided a lot of leadership behind the plate. And Torin Lucas brings us a lot of valuable experience."

The seniors will have to compete for playing time with talented freshmen Sam Roberson and Tyler Stoddard.

"Sam will step in as our number two catcher," Artigues said. "He swings the bat well enough, you may find him in the lineup somewhere else, maybe first base or designated hitter."

Stoddard spent the fall making his presence known on the gridiron, tying for the Southeastern team lead in tackles.

"Tyler is a big, strong, physical kid and he competes very hard," Artigues said. "He's a little behind because he missed all fall, but we know how athletic he is."

INFIELD

Southeastern's 2012 infield could be a matchup nightmare for opposing head coaches. The Lions feature multiple players that can play more than one position.

Sophomore Britt Gautreaux, juniors Brock Hebert and Ben Hernandez, freshman Brett Hoffman, and seniors Jonathan Pace and Michael Rutland will all compete for starting time at multiple positions.

"Jonathan Pace will be a staple of our lineup, but where he plays will depend on whether there is a lefty or righty on the mound," Artigues said. "He's a solid leader with good hands. He can play first just as well as third."

Pace led the Lions with a .343 average last season while splitting time between first and third base. Joining Pace at first will be Gautreaux.

"Britt Gautreaux will play some first and some outfield," Artigues said. "If his bat comes around, he'll definitely be in the lineup."

At third Pace will split time with Rutland and Hoffman.

"Brett is a little bit ahead defensively. He's a very solid third baseman, but he's a freshman. He has to learn to make adjustments at the plate. Right now Michael Rutland has the offensive advantage."

Hoffman was a high school shortstop and could see some time in the middle infield with Hebert and Hernandez who can each play second or short.

"We wanted to move Brock Hebert over



Senior Jonathan Pace led Southeastern in hitting last season and is a second team selection at first base on the 2012 preseason All-Southland Conference team.

2012 SOUTHLAND CONFERENCE PRESEASON BASEBALL POLL

Coaches' Poll

- 1. Texas State (11) 121
- 2. **Southeastern Louisiana 88**
- 3. Stephen F.Austin 84
- 4. UTSA 82
- 5. Sam Houston State (1) 77
- 6. Lamar 67
- 7. Texas A&M-Corpus Christi 51
- 8. UT Arlington 49
- 9. McNeese State 43
- 10. Northwestern State 42
- 11. Nicholls State 39
- 12. Central Arkansas 31

Sports Information Directors' Poll

- 1. Texas State (11) 121
- 2. Stephen F.Austin (1) 92
- 3. **Southeastern Louisiana 88**
- 4. UTSA 83
- 5. Lamar 79
- 6. Sam Houston State 74
- 7. Texas A&M-Corpus Christi 65
- 8. UT Arlington 52
- 9. McNeese State 39
- Nicholls State 39
- 11. Northwestern State 31
- 12. Central Arkansas 27

@SLUathlet

to short in the fall, but Ben is a shortstop,” Artigues said. “Ben did an excellent job all fall and won the shortstop job. They’ll be competing with each other, but one will be the shortstop and the other will be at second base.”

Also vying for playing time will be freshmen Kyle Bracey, Andro Cutura, Cody Rabalais and Tanner Rainey.

OUTFIELD

With the possibility Cody Gougler will see significant time as the designated hitter, Southeastern could be looking at an all-new outfield in 2012. Gone will be the power bat and solid defense of Jeff Harkensee in left as well as Southeastern’s all-time hits leader and center field ball hawk Cass Hargis.

“Cody is our returning starter in right

field,” Artigues said. “But Alex Marse had a good fall before he was injured and at the time was penciled in as our starting right fielder. If he comes back strong, Alex will be in right and Cody will be our DH.”

Gautreaux is also competing for time, leaving the Lions three solid options in right field while transfers Slade and Ladd Rhodes, respectively, will man center and left field.

“Ladd can hit in the one, two or six hole,” Artigues said. “He swings the bat well from the left side and is very athletic. He was a quarterback in high school and played centerfield in junior college. Our outfield is going to be very athletic this year.”

Adding depth to the outfield will be freshmen Bracey and Adam Michel and sophomore transfer Ryan Downing.



The Lions will need to replace the leadership, defense and hit-making ability of Cass Hargis. Hargis graduated as Southeastern’s all-time hits leader.

Opponents

ALABAMA

SID: Rich Davi [rdavi@ia.ua.edu]
Office: 205.348.3550 **Cell:** 925.705.5541
Coach: Mitch Gaspard, 3rd season
2011 Record: 35-28
Website: RollTide.com
Twitter: @AlabamaBSB

ALCORN STATE

SID: LaToya Shields [latoya.shields@hotmail.com]
Office: 601.877.6501
Coach: Barret Rey, 3rd season
2011 Record: 27-30
Website: AlcornSports.com
Twitter: @AlcornStBaseball

CENTRAL ARKANSAS

SID: Steve East [seast@uca.edu]
Office: 501.450.5743 **Cell:** 501.339.8215
Press Box: 501.852.2814
Coach: Allen Gum, 2nd season
2011 Record: 24-29
Website: UCAsports.com
Twitter: @ucasports

CENTRAL MICHIGAN

SID: Kyle Kelley [kyle.kelley@cmich.edu]
Office: 989.774.3277
Coach: Steve Jaska, 10th season
2011 Record: 31-27
Website: CMUchippewas.com
Twitter: @CMUbaseball

EASTERN ILLINOIS

SID: Greg Lautzenheiser [glautzenheiser@eiu.edu]
Office: 217.581.7020
Coach: Jim Schmitz, 18th season
2011 Record: 18-33
Website: EIUpanthers.com
Twitter: @EIU_Panthers

INDIANA STATE

SID: Danny Pfrank [danny.pfrank@indstate.edu]
Office: 812.237.4159 **Cell:** 812.870.5119
Coach: Rick Heller, 3rd season
2011 Record: 29-28
Website: GoSycamores.com
Twitter: @IndStBaseball

JACKSON STATE

SID: Wesley Peterson [wesley.peterson@sums.edu]
Office: 601.978.5899
Coach: Omar Johnson, 5th season
2011 Record: 27-26
Website: JSUtigers.cstv.com
Twitter: @JStateTigers

LAMAR

SID: Rush Wood [rush.wood@lamar.edu]
Office: 409.880.7845 **Cell:** 409.659.8531
Press Box: 409.880.8327
Coach: Jim Gilligan, 35th season
2011 Record: 29-27
Website: LamarCardinals.com
Twitter: @LamarCards

UL-LAFAYETTE

SID: Matt Hebert [matth@louisiana.edu]
Office: 337.482.6330 **Cell:** 337.288.6023
Press Box: 337.851.2255
Coach: Tony Robichaux, 18th season
2011 Record: 31-27
Website: RaginCajuns.com
Twitter: @ULRaginCajuns

LSU

SID: Bill Franques [wfranqu@lsu.edu]
Office: 225.578.2527 **Cell:** 225.241.4359
Press Box: 225.578.4149
Coach: Paul Mainieri, 6th season
2011 Record: 36-20
Website: LSUsports.net
Twitter: @subaseball

MCNEESE STATE

SID: Louis Bonnette [lbonnette@mcneese.edu]
Office: 337.475.5207 **Cell:** 337.802.7127
Press Box: 337.475.8007
Coach: Terry Burrows, 5th season
2011 Record: 26-30
Website: McNeeseSports.com
Twitter: @McNeeseSports

MISSISSIPPI STATE

SID: Joe Dier [jbdier@athletics.msstate.edu]
Office: 662.325.8040 **Cell:** 662.418.3821
Coach: John Cohen, 4th season
2011 Record: 38-25
Website: HailState.com
Twitter: @mstateBB

NICHOLLS STATE

SID: Clyde Verdin [clyde.verdin@nicholls.edu]
Office: 985.448.4282
Press Box: 985.448.4834
Coach: Seth Thibodeaux, 2nd season
2011 Record: 28-29
Website: GeauxColonels.com
Twitter: @colonelsports

NORTHWESTERN STATE

SID: Matthew Bonnette [bonnettem@nsula.edu]
Office: 318.357.6467
Press Box: 318.357.4606
Coach: J.P. Davis (5th season)
2011 Record: 22-32
Website: NSUdemons.com
Twitter: @nsudemons

SAM HOUSTON STATE

SID: Paul Ridings [ridings@shsu.edu]
Office: 936.294.1764
Press Box: 936.294.4132
Coach: David Pierce, 1st season
2011 Record: 35-24
Website: GoBearsports.com
Twitter: @bearsports

SOUTH ALABAMA

SID: Charlie Nichols [charlesnichols@usouthal.edu]
Office: 251.414.8017 **Cell:** 251.751.9788
Press Box: 251.461.1842
Coach: Mark Calvi, 1st season
2011 Record: 30-28
Website: USAjaguars.com
Twitter: @USAJaguarSports

STEPHEN F. AUSTIN

SID: Ben Rikard [rikardbenja@sfasu.edu]
Office: 936.468.5801 **Cell:** 936.554.2077
Coach: Johnny Cardenas, 4th season
2011 Record: 37-23
Website: SFAjacks.com
Twitter: @SFA_Athletics

TEXAS-ARLINGTON

SID: Art Garcia [artgarcia@uta.edu]
Office: 817.272.2239 **Cell:** 817.797.8379
Coach: Darin Thomas (5th season)
2011 Record: 27-29
Website: UTAMavs.com
Twitter: @UTAMAVS

TEXAS-SAN ANTONIO

SID: Tony Baldwin [anthony.baldwin@utsa.edu]
Office: 210.458.6460 **Cell:** 210.501.6819
Press Box: 210.458.4612
Coach: Sherman Corbett (12th season)
2011 Record: 27-32
Website: goUTSA.com
Twitter: @UTSAAthletics

TEXAS A&M-CC

SID: Matt Brady [matthew.brady@tamucc.edu]
Office: 361.825.3410 **Cell:** 413.222.2788
Press Box: 361.793.4393
Coach: Scott Malone (5th season)
2011 Record: 37-24
Website: Golslanders.com
Twitter: @CorpusBaseball

TEXAS STATE

SID: Steve Appelhans [sa38@txstate.edu]
Office: 512.245.4387 **Cell:** 262.492.4498
Press Box: 512.245.5739
Coach: Ty Harrington, 13th season
2011 Record: 41-23
Website: TxStateBobcats.com
Twitter: @TXStateBobcats

TULANE

SID: Greg Campbell [gcampbel@tulane.edu]
Office: 504.314.7271 **Cell:** 504.615.8059
Press Box: 504.862.8224
Coach: Rick Jones, 19th season
2011 Record: 31-26
Website: TulaneGreenWave.com
Twitter: @GreenWaveBSB



SOUTHLAND CONFERENCE

SID: Todd Lamb [tlamb@southland.org]
Office: 972.422.9500, ext 107
Cell: 817.287.8393
Website: Southland.org
Twitter: @SouthlandSports

Get Ready To #TeamUp

Date	Day	Opponent	Location	Time
Feb. 17	Fri.	Indiana State	Hammond	1 p.m.
Feb. 18	Sat.	Indiana State	Hammond	1 p.m.
Feb. 19	Sun.	Indiana State	Hammond	1 p.m.
Feb. 22	Wed.	Louisiana-Lafayette	Hammond	6 p.m.
Feb. 24	Fri.	Eastern Illinois	Hammond	6 p.m.
Feb. 25	Sat.	Eastern Illinois	Hammond	2 p.m.
Feb. 26	Sun.	Eastern Illinois	Hammond	1 p.m.
Feb. 28	Tues.	at Tulane	New Orleans, La.	6:30 p.m.
Mar. 2	Fri.	Central Michigan **	Lake Charles, La.	3 p.m.
Mar. 2	Fri.	McNeese State **	Lake Charles, La.	7 p.m.
Mar. 3	Sat.	Central Michigan **	Lake Charles, La.	2 p.m.
Mar. 6	Tues.	Jackson State	Jackson, Miss.	6 p.m.
Mar. 7	Wed.	Alcorn State	Hammond	6 p.m.
Mar. 9	Fri.	at Nicholls State *	Thibodaux, La.	6:30 p.m.
Mar. 10	Sat.	Nicholls State *	Hammond	2 p.m.
Mar. 11	Sun.	at Nicholls State *	Thibodaux, La.	1 p.m.
Mar. 13	Tues.	Mississippi State	Hammond	6 p.m.
Mar. 14	Wed.	Mississippi State	Hammond	6 p.m.
Mar. 16	Fri.	at Texas A&M-Corpus Christi *	Corpus Christi, Texas	6 p.m.
Mar. 17	Sat.	at Texas A&M-Corpus Christi *	Corpus Christi, Texas	2 p.m.
Mar. 18	Sun.	at Texas A&M-Corpus Christi *	Corpus Christi, Texas	1 p.m.
Mar. 21	Wed.	Jackson State	Hammond	6 p.m.
Mar. 23	Fri.	Texas-Arlington *	Hammond	6 p.m.
Mar. 24	Sat.	Texas-Arlington *	Hammond	2 p.m.
Mar. 25	Sun.	Texas-Arlington *	Hammond	1 p.m.
Mar. 27	Tues.	Tulane	Hammond	6 p.m.
Mar. 28	Wed.	Alcorn State	Hammond	6 p.m.
Mar. 30	Fri.	Lamar *	Beaumont, Texas	6:30 p.m.
Mar. 31	Sat.	Lamar *	Beaumont, Texas	2 p.m.
Apr. 1	Sun.	Lamar *	Beaumont, Texas	1 p.m.
Apr. 3	Tues.	at Louisiana-Lafayette	Lafayette, La.	6 p.m.
Apr. 5	Thurs.	Central Arkansas *	Hammond	6 p.m.
Apr. 6	Fri.	Central Arkansas *	Hammond	6 p.m.
Apr. 7	Sat.	Central Arkansas *	Hammond	2 p.m.
Apr. 11	Wed.	Alabama	Hammond	6 p.m.
Apr. 13	Fri.	Texas State *	Hammond	6 p.m.
Apr. 14	Sat.	Texas State *	Hammond	2 p.m.
Apr. 15	Sun.	Texas State *	Hammond	1 p.m.
Apr. 17	Tues.	at Tulane	New Orleans, La.	6:30 p.m.
Apr. 20	Fri.	at Texas-San Antonio *	San Antonio, Texas	6 p.m.
Apr. 21	Sat.	at Texas-San Antonio *	San Antonio, Texas	2 p.m.
Apr. 22	Sun.	at Texas-San Antonio *	San Antonio, Texas	2 p.m.
Apr. 25	Wed.	at LSU	Baton Rouge, La.	6:30 p.m.
Apr. 27	Fri.	at Northwestern State *	Natchitoches, La.	6:30 p.m.
Apr. 28	Sat.	at Northwestern State *	Natchitoches, La.	2 p.m.
Apr. 29	Sun.	at Northwestern State *	Natchitoches, La.	1 p.m.
May 1	Tues.	at South Alabama	Mobile, Ala.	6 p.m.
May 4	Fri.	Stephen F. Austin *	Hammond	6 p.m.
May 5	Sat.	Stephen F. Austin *	Hammond	2 p.m.
May 6	Sun.	Stephen F. Austin *	Hammond	1 p.m.
May 11	Fri.	at Sam Houston State *	Huntsville, Texas	6:30 p.m.
May 12	Sat.	at Sam Houston State *	Huntsville, Texas	4 p.m.
May 13	Sun.	at Sam Houston State *	Huntsville, Texas	1 p.m.
May 17	Thurs.	McNeese State *	Hammond	6 p.m.
May 18	Fri.	McNeese State *	Hammond	6 p.m.
May 19	Sat.	McNeese State *	Hammond	2 p.m.
May 23-26	Wed.-Sat.	Southland Conference Tournament	San Marcos, Texas	TBA
June 1-4	Fri.-Mon.	NCAA Regional	TBA	TBA
June 8-11	Fri.-Mon.	NCAA Super Regional	TBA	TBA
June 15-26	Sat.-Wed.	College World Series	Omaha, Neb.	TBA

All Times are Central and subject to change

* - Southland Conference game

** - McNeese State Round-Robin

All home games in bold and played at Pat Kenelly Diamond at Alumni Field (2,500)



ON RADIO

Entering its 21st season, the Lion Sports Radio Network will broadcast its games on KSLU-FM (90.9) in Hammond and on the internet at www.LionSports.net.

Damon Sunde begins his ninth season as "The Voice of the Lions". All broadcasts will begin 15 minutes prior to the scheduled first pitch and the "Southeastern Postgame Show" will be aired at the conclusion of the game.

Fifty-two (52) games, plus all games in the postseason, will be aired for broadcast on the network. Check www.LionSports.net for a 2012 radio broadcast schedule.

ON TELEVISION

Each week during the season, Southeastern baseball fans can tune into "Inside Southeastern Baseball with Jay Artigues," sponsored by Southern Quality Ford and Champagne Beverage.

The show, hosted by Allen Waddell, features highlights of Southeastern baseball action, along with player profiles, the "Tip of the Week," upcoming scouting reports and updates in the Southland Conference.

The show, which will be shot at Brady's Restaurant in Hammond, airs each Thursday on Cox Sports Television as well as Florida Parishes Television (FPTV), WSTY-TV (Channel 22 in Tangipahoa Parish), Pelican Sports in Baton Rouge and WHNO-TV in New Orleans.

Check your local listings for broadcast times in your area.

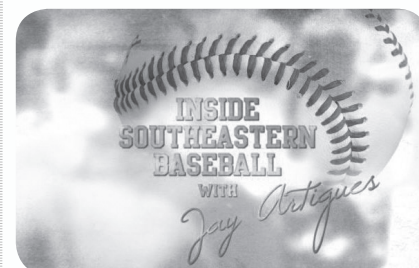

NUMERICAL ROSTER

No.	Name	Pos.	B-T	Ht.	Wt.	Cl.-Exp.	Hometown (Previous school)
2	Ben Hernandez	IF	R-R	5-11	180	Jr.-JC	Baton Rouge, La. (NW Fla. St. College)
3	Andro Čutura	IF	R-R	6-1	170	Jr.-2L	Pearl River, La. (Pearl River HS)
4	Alex Marse	IF	R-R	5-10	165	Jr.-2L	Paulina, La. (St. Charles Catholic HS)
5	Josh Janway	RHP	R-R	5-9	175	Sr.-3L	Baton Rouge, La. (Parkview Baptist HS)
6	Matt Pittari	LHP	L-L	5-10	175	So.-1L	Mandeville, La. (Fontainebleau HS)
7	Ladd Rhodes	OF	L-L	6-0	200	Jr.-TR	Biloxi, Miss. (Jones County JC)
8	Jonathan Pace	IF	R-R	5-10	185	Sr.-1L	Terry, Miss. (Meridian CC)
9	Harry Slade	OF	L-L	5-10	165	Jr.-JC	Baltimore, Md. (Northwest-Shoals CC)
10	Jordan Hymel	LHP	L-L	6-0	205	Jr.-2L	Gramercy, La. (Lutcher HS)
11	Michael Rutland	IF	R-R	6-0	170	Sr.-1L	Madison, Miss. (Holmes CC)
12	Brock Hebert	IF	R-R	5-10	170	Jr.-2L	Bourg, La. (South Terrebonne HS)
13	Stefan Lopez	RHP	R-R	6-2	190	Jr.-2L	New Iberia, La. (New Iberia HS)
14	Adam Michel	OF	R-R	6-0	180	Fr.-RS	Paulina, La. (Lutcher HS)
15	Joseph Koon	RHP	R-R	6-2	205	Sr.-1L	Saltillo, Miss. (Itawamba CC)
16	Buck Bernard	LHP	L-L	5-10	165	Jr.-JC	Petal, Miss. (Petal HS)
18	Kaleb Manuel	RHP	R-R	6-3	230	Jr.-JC	Mamou, La. (LSU-Eunice)
19	Torin Lucas	C	R-R	6-2	195	Sr.-3L	Ponchatoula, La. (Ponchatoula HS)
20	Kyle Bracey	UT	R-R	6-2	205	Fr.-HS	Roseland, La. (Amite HS)
21	Britt Gautreaux	IB/OF	L-L	6-0	180	So.-1L	Geismar, La. (Dutchtown HS)
22	Brett Hoffman	IF	L-R	6-1	195	Fr.-HS	Coraopolis, Pa. (Moon Area HS)
23	Jacob Fisher	C	R-R	6-3	210	Sr.-1L	Zachary, La. (LSU-Eunice)
24	Jason Greenleaf	RHP	R-R	6-3	225	So.-1L	Covington, La. (St. Paul's HS)
25	Sean Kennel	RHP	R-R	6-1	195	So.-JC	Slidell, La. (Miss. Gulf Coast CC)
27	Ryan Downing	OF	R-R	5-11	175	So.-JC	Hammond, La. (Delgado CC)
28	Dylan Hills	RHP/IF	R-R	6-2	200	So.-1L	Ponchatoula, La. (Ponchatoula HS)
29	Steven Poche	LHP	L-L	6-4	185	So.-1L	Prairieville, La. (Parkview Baptist HS)
30	Sam Roberson	C	R-R	5-10	190	Fr.-HS	Dallas, Texas (Plano West Sr. HS)
31	Tanner Rainey	RHP/IF	R-R	6-2	210	Fr.-HS	Folsom, La. (St. Paul's HS)
32	Kyle Keller	RHP	R-R	6-4	180	Fr.-HS	New Orleans, La. (Jesuit HS)
33	Cody Gougler	OF	S-L	5-10	190	Sr.-3L	Huntsville, Texas (Huntsville HS)
35	Taylor Veillon	RHP	R-R	6-0	220	Fr.-HS	Ville Platte, La. (Sacred Heart HS)
36	Cody Rabalais	IF	R-R	6-0	170	Fr.-HS	Denham Springs, La. (Denham Springs HS)
38	Layton Tromba	LHP	L-L	6-0	185	Fr.-HS	Bossier City, La. (Airline HS)
39	Tyler Stoddard	C	R-R	6-2	200	Fr.-HS	Westlake, La. (Westlake HS)
40	Brennan Marque	RHP	R-R	6-3	190	Fr.-HS	Mandeville, La. (Fontainebleau HS)
	John Gremillion	RHP	R-R	5-10	185	Fr.-TR	Covington, La. (Millsaps College)
	Josh Watkins	IF	L-R	6-0	205	Fr.-TR	Montgomery, Ala. (Auburn University)

COACHING STAFF

No.	Name	Responsibilities	Alma Mater	Year(s) at SLU
1	Jay Artigues	Head Coach	Belhaven, '92	Seventh year
17	Matt Riser	Assistant Coach/Hitting	Tulane, '07	Fifth year
26	Daniel Latham	Assistant Coach/Pitching	Tulane, '07	First year
34	Kyle Maxie	Volunteer Asst. Coach	Southern Miss, '10	First year
	Dustin McLin	Student Manager		

PRONUNCIATION GUIDE

Jay Artigues	r-TEEGES	Torin Lucas	tor-in
Andro Čutura	On-dro chew-TOUR-uh	Brennan Marque	Mark
Britt Gautreaux	GO-trow	Adam Michel	MEE-shell
Cody Gougler	GOGG-ler	Matt Pittari	pit-TARE-ee
Brock Hebert	AY-bear	Steven Poche	po-SHAY
Jordan Hymel	E-mail	Cody Rabalais	RAB-a-lay
Stefan Lopez	stef-ON	Taylor Veillon	Vay-LON

ALPHABETICAL

No.	Name	Pos.
1	Jay Artigues	Head Coach
16	Buck Bernard	LHP
20	Kyle Bracey	RHP/UT
3	Andro Cutura	IF
27	Ryan Downing	OF
23	Jacob Fisher	C
26	Britt Gautreaux	IB/OF
33	Cody Gougler	OF
24	Jason Greenleaf	RHP
	John Gremillion	RHP
12	Brock Hebert	IF
2	Ben Hernandez	IF
28	Dylan Hills	RHP/UT
22	Brett Hoffman	IF
10	Jordan Hymel	LHP
5	Josh Janway	RHP
32	Kyle Keller	RHP
25	Sean Kennel	RHP
15	Joseph Koon	RHP
26	Daniel Latham	Asst. Coach
13	Stefan Lopez	RHP
19	Torin Lucas	C
18	Kaleb Manuel	RHP
40	Brennan Marque	RHP
4	Alex Marse	IF
34	Kyle Maxie	Vol. Asst. Coach
14	Adam Michel	OF
8	Jonathan Pace	IF
6	Matt Pittari	LHP
29	Steven Poche	LHP
36	Cody Rabalais	IF
31	Tanner Rainey	RHP/IF
7	Ladd Rhodes	OF
17	Matt Riser	Assistant Coach
30	Sam Roberson	C
11	Michael Rutland	IF
9	Harry Slade	OF
39	Tyler Stoddard	C
38	Layton Tromba	LHP
35	Taylor Veillon	RHP
	Josh Watkins	IF

CLASS BREAKDOWN

SENIORS (7)

Fisher, Gougler, Janway, Koon, Lucas, Pace, Rutland

JUNIORS (9)

Bernard, Hebert, Hernandez, Hymel, Lopez, Manuel, Marse, Rhodes, Slade

SOPHOMORES (7)

Downing, Gautreaux, Greenleaf, Hills, Kennel, Pittari, Poche

FRESHMEN (12)

Bracey, Cutura, Hoffman, Keller, Marque, Michel, Rabalais, Rainey, Roberson, Stoddard, Tromba, Veillon



16
Buck
Bernard

LHP • 5-10 • 165
Junior-Tr
Petal, Miss.
Petal HS

Junior College: Second Team All-MACJC and captain of 2011 team at Pearl River CC ... posted a 7-3 record and a 2.64 ERA as a sophomore ... holds a 15-6 career record ... played for coach Josh Hoffpauir.

High School: Earned three letters in baseball at Petal HS ... captain of the team as a senior ... posted an 8-3 record with a 1.73 ERA as a senior ... holds a 22-5 career record.

Personal: Born in Batesville, Ark. ... the son of Brian and Cheryl Bernard ... father played collegiate baseball at Northern Iowa and Iowa State ... has one brother, Brett, and three sisters, Jamie, Nikki and Brooklee ... majoring in General Studies.



3
Andro
Cutura

IF • 6-0 • 180
Freshman-HS
Pearl River, La.
Pearl River HS

High School: First Team All-District as a junior and senior at Pearl River HS ... honorable mention All-State as a junior ... earned two letters each in baseball and soccer at Pearl River HS ... earned two letters in baseball at Pope John Paul HS in Slidell, La. ... member of Mu Alpha Theta, National Honor Society and Beta Club.

Personal: Born in Slidell, La. ... son of Miroslav and Denise Cutura ... has one brother, Christopher, and three sisters, Adriana, Christina and Marlena ... sister Adriana also attends Southeastern ... majoring in General Studies.



27
Ryan
Downing

OF • 5-11 • 175
Sophomore-TR
Hammond, La.
St.ThomasAquinas HS

Junior College: Hit .212 with 4 RBI, a .395 on-base percentage and a pair of stolen bases as a freshman for Joe Scheuermann at Delgado CC.

High School: Two-time District 9-2A Player of the Year ... four-time All-District and two-time All-State ... hit .474 as a senior.

Personal: Born in Hammond, La. ... the son of Dudley and Vonda Downing ... mother attended Southeastern ... has one sister, Brooke ... grandfathers, Ross Downing (Florida) & Jimmy Barrileaux (LSU), and uncle, Rusty Barrileaux (LSU), played college football ... majoring in Business Management.



20
Kyle
Bracey

UT • 6-2 • 205
Freshman-HS
Roseland, La.
Amite HS

High School: Four-time First Team All-District at Amite HS ... 2011 All-State utility player ... 2010 honorable mention All-State ... earned four letters in baseball and three in football ... captained baseball team junior and senior seasons ... hit .506 with seven home runs and 13 stolen bases as a junior ... hit .475 with six home runs and 20 stolen bases as a senior ... pitched a perfect game in final district game of his career ... played baseball for former Southeastern quarterback Trey Willie.

Personal: Born in Covington, La. ... the son of Charles and Diann Bracey ... sister, Amber Bracey Cefalu, attended Southeastern ... majoring in Sports Management.



Jacob
Fisher



23
Jacob
Fisher

C • 6-3 • 210
Senior-IL
Zachary, La.
Zachary HS

2011 (Junior): Hit .207 for the season with 16 RBI ... threw out 38 percent of attempted base stealers ... hit .271 with runners in scoring position and seven of his 16 RBI came with two outs ... fourth on the team with six sacrifice bunts ... had six multiple-hit games including a 3-hit game April 15 against Texas State's Carson Smith ... had five multiple-RBI games.

Junior College: Starting catcher for 2010 NJCAA National Champion LSU-Eunice as a sophomore... threw out 21 of 35 would-be base stealers ... hit .316 for the season ... second on the club in home runs (9) and RBI (71) ... led team with 10 sacrifice flies ... named Easton NJCAA Division II Defensive Player of the Year and received Rawlings Gold Glove Award ... hit .339 as a freshman with 7 home runs and 49 RBI ... threw out 15 of 30 would-be base stealers.

High School: Four-year letter winner at Zachary High School... Won four state 4A titles ... hit .403 as a senior ... selected to all-district, all-metro,

all-state and Louisville Slugger All-American teams ... teammate of former Lion pitcher Brandon Efferon.

Personal: Born in Baton Rouge, La. ... son of Randy and Jeanene Fisher ... older brother, Jonathan Aldy, played baseball at Hinds Community College ... has one younger brother, Jameson Fisher ... majoring in Sport Management.

Fisher's Career Statistics

Year	Avg.	GP-GS	AB	R	H	2B	3B	HR	RBI	BB	HBP	SO	SB
2011	.207	44-41	140	21	29	3	1	0	16	16	2	31	1
Career	.207	44-41	140	21	29	3	1	0	16	16	2	31	1



21
Britt
Gautreaux

1B • 6-0 • 180
Sophomore-1L
Geismar, La.
Dutchtown HS

2011 (Freshman): Hit .185 with one home run and 11 RBI ... had an .439 on-base percentage ... started three games at first base, 10 games in right field and three as the designated hitter ... hit first home run, a 3-run shot, April 2 against Lamar ... had one multi-hit game and three multi-RBI games.

High School: Three-year letterman at Dutchtown High School ... named All-Metro Player of the Year as a senior ... all-district selection twice ... selected to 5A All-State team after hitting .470 with 5 home runs and 43 RBI as a senior.

Personal: Born in Baton Rouge, La. ... son of Galen and Daina Gautreaux ... has two older brothers, Brady and Barrett ... Biology major.

Gautreaux's Career Statistics

Year	Avg.	GP-GS	AB	R	H	2B	3B	HR	RBI	BB	HBP	SO	SB
2011	.185	30-16	54	11	10	0	0	1	11	19	7	17	2
Career	.185	30-16	54	11	10	0	0	1	11	19	7	17	2



33
Cody
Gougler

OF • 5-10 • 190
Senior-3L
Huntsville, Texas
Huntsville HS

2011 2nd-Team Academic All-Southland Conference
2011 LSWA Hitter of the Week (May 9, 2011)
2010 1st-Team Academic All-Southland Conference

2011 (Junior): Hit .289 for the season with three home runs and 27 RBI in 56 games (54 starts) ... earned 40 starts in right field and 14 as the designated hitter ... second on the team in doubles (12), third in home runs (3) and fourth in HBP (12)



**Cody
Gougler**

... fifth on the team in walks (23), on-base percentage (.401) and slugging percentage (.406) ... hit .356 versus left-handed pitching and .427 when leading off an inning ... had 14 multi-hit games ... recorded four-hit games Feb. 22 against Tulane and March 13 against UTSA when he had three doubles and a home run ... posted three-hit games April 19 at Tulane and May 8 against Nicholls State when he hit a double and a pair of home runs – the first multi-home run game of his career ... the only Lion player with a multi-home run game in 2011 ... had five multi-RBI games, including a pair of 4-RBI performances March 13 at UTSA and May 8 against Nicholls State ... recorded a nine-game hit streak April 26-May 8.

2010 (Sophomore): Hit .337 for the season with four home runs and 41 RBI ... led the team in batting average (.337), walks (43) and on-base percentage (.470) and finished second in runs scored (64) ... one of four players (Cass Hargis, Jeff Harkensee and Brock Hebert) to start all 59 games ... had 20 multi-hit games, including 5-for-5 effort at LSU ... longest hitting streak was six games but compiled separate run scoring streaks of eight and 10 consecutive games ... only Lion to compile games of one, two, three, four and five hits over the course of the season ... homered at Mississippi State and recorded a hit in all three games of the series ... was 2-for-4 against Alabama, including a two-run home run ... went 5-for-13 in the Southland Conference Tournament with a pair of doubles and scored five runs.

2009 (Freshman): Posted a .309 batting average in 46 games for Southeastern with 35 starts ... earned 29 starts as the Lions' designated hitter with six starts in right field ... fifth for the Lions in on-base percentage (.401) and walks (16) ... had nine multi-hit games ... posted a 10-game hitting streak where he hit .500 (18-for-36) with 11 RBI ... went 3-for-4 with a walk, a run scored and two RBI against McNeese State ... went 2-for-4 with an RBI in first career start against Southern ... went 2-for-4 with three RBI at UTSA ... went 2-for-2 with two runs scored and a season-high four RBI against Jackson State ... went 2-for-4 with a double, two runs scored and an RBI in series opener at Central Arkansas.

High School: Earned two letters in football and three

letters in baseball at Huntsville High School ... hit .382 over four years at HHS ... hit .436 as a senior for the Hornets en route to 14-5A All-District honors, helping team to third round of state playoffs.

Personal: Born in The Woodlands, Texas ... the youngest of Duane and Tina Gougler's three children ... older brother, Phillip, played baseball at Sam Houston State ... originally came to Southeastern as a punter on the football team ... redshirted in 2008 before concentrating fully on baseball beginning in 2009 ... a Sports Management major.

Gougler's Career Statistics

Year	Avg.	GP-GS	AB	R	H	2B	3B	HR	RBI	BB	HBP	SO	SB
2009	.309	46-35	123	21	38	9	1	1	29	16	3	24	0
2010	.337	59-59	208	64	70	14	0	4	41	43	11	31	4
2011	.289	56-54	180	24	52	12	0	3	27	23	12	24	4
Career	.313	161-148	511	109	160	35	1	8	97	82	26	79	8



24
Jason
Greenleaf

RHP • 6-3 • 225
Sophomore-1L
Covington, La.
St. Paul's HS

2011 LSWA Pitcher of the Week (May 2, 2011)

2011 (Freshman): Compiled a 3-2 record for the season with two saves and a 2.23 ERA ... led the staff with 26 appearances (all in relief) ... held opponents to a .201 batting average ... struck out 38 batters in 44.1 innings pitched ... limited right-handed hitters to a .183 batting average ... worked a 3.1 innings March 5 against Sacred Heart allowed one unearned run, walked one and struck out two ... worked 3.2 scoreless, hitless innings March 29 at Southern and fanned a career-high seven batters ... logged a career-high 4.1 innings pitched May 13 at Stephen F. Austin.

2010: Redshirt season.

High School: A two-time all-district selection at St. Paul's High School ... went 6-1 with a 2.39 earned run average in 52.2 innings pitched as a senior ... helped the Wolves to a 24-6 record a berth in the 2009 Class 5A state baseball tournament ... helped guide SPS to the 2008 Class 5A state tournament ... lettered in football where he was an honorable mention all-district selection as a senior.

Personal: Born in Metairie, La. ... the son of Myron and Lisa Greenleaf ... has one brother, Justin ... majoring in Engineering Technologies.

Greenleaf's Career Statistics

Year	ERA	W-L	G	GS	CG	Sho	Sv	IP	H	R	ER	BB	SO
2011	2.23	3-2	26	0	0	2	44.1	33	19	11	16	38	
Career	2.23	3-2	26	0	0	2	44.1	33	19	11	16	38	



John Gremillion

RHP • 5-10 • 185
Freshman-TR
Covington, La.
Millsaps College

High School: Earned four letters in baseball and football at St. Paul's School ... three-time All-District selection in both sports ... hit .420 and captain of the baseball team his senior season ... pitched and played outfield.

Personal: Born in Covington, La. ... son of James and Beverly Gremillion ... has two younger brothers, Marc and Paul ... played defensive back for the Millsaps football team before transferring to South-eastern for spring semester ... majoring in Kinesiology.



12 Brock Hebert

SS • 5-10 • 170
Junior-2L
Bourg, La.
South Terrebonne HS

- 2011 Third Team All-Southland Conference
- 2011 LSWA Honorable Mention All-Louisiana
- 2011 LSWA Hitter of the Week (April 11, 2011)
- 2010 LSWA Hitter of the Week (April 13, 2010)

2011 (Sophomore): Hit .340 for the season with 11 doubles, two home runs and 31 RBI ... started all 56 games in which he played ... lead the team in on-base percentage (.451), walks (28), HBP (15) stolen bases (26), stolen base percentage (.839) and

multi-hit games (23) ... second on the team in batting average (.340) and triples (2) ... third in slugging percentage (.445), runs scored (46) and sacrifice flies (3) ... hit .364 against right-handed pitching, .390 with runners on base and .468 when leading off an inning ... Lions' best hitter with runners at third and less than two outs (11 RBI in 13 chances, .846 average) ... recorded three-hit games Feb. 18 at Florida International in the season opener; March 26 at Central Arkansas, April 8 at Texas-Arlington and April 30 at Sam Houston State ... posted five multi-RBI games ... recorded a nine-game hit streak March 15-29.

2010 (Freshman): Hit .288 for the season with two home runs and 55 RBI ... second on the team in RBI (55) ... one of four players (Cody Gouger, Cass Hargis and Jeff Harkensee) to start all 59 games ... tied (Joe Sparacino) with team-high 12-game hitting streak during which he hit .477, scored 15 runs and picked up 10 RBI ... had 20 multi-hit games, including a 9-for-12 effort during three-game series against UT-Arlington ... picked up 10 RBI over early-season, three-game stretch (Jackson State, Louisiana-Lafayette and Texas Southern) ... picked up another nine RBI over three-game stretch against UTSA, Louisiana-Lafayette and McNeese State.

High School: Chosen as the District 8-5A MVP as a senior at South Terrebonne High School ... earned a spot on the Class 5A All-State team ... named the MVP of the Daily Comet/The Courier's All Region team ... hit .404 with 12 doubles, five triples, two home runs, 19 RBI and 21 stolen bases ... helped the Gators to a 23-12 record and a berth in the Class 5A state tournament ... named to the All-District team in football and soccer.

Personal: Born in Houma, La. ... the son of Terrel and Kristi Hebert ... has one brother, Zack and one sister, Allie ... a Kinesiology major.

Hebert's Career Statistics

Year	Avg	GP-GS	AB	R	H	2B	3B	HR	RBI	BB	HBP	SO	SB
2010	.288	59-59	208	46	60	13	1	2	55	19	8	51	8
2011	.340	56-56	200	46	68	11	2	2	31	28	15	36	26
Career	.314	115-115	408	92	128	24	3	4	86	47	23	87	34



2 Ben Hernandez

2B • 5-11 • 180
Junior-TR
Baton Rouge, La.
Zachary HS

Junior College: All-Conference in 2011 at North-west Florida State College ... hit .338 with 31 RBI and eight stolen bases as a sophomore.

High School: Won 3 State Championships in baseball at Zachary HS ... a two-time All-State, three-time All-District and two-time All-Metro selection ... earned three letters in football ... played quarterback for coach Bob Howell.

Personal: Born in Baton Rouge, La. ... the oldest son of Todd and Shannon Hernandez ... has two younger

brothers, Brant and Brady, and a younger sister, Grace ... majoring in General Studies.



28 Dylan Hills

RHP • 6-2 • 200
Sophomore-1L
Ponchatoula, La.
Ponchatoula HS

2011 (Freshman): Compiled a 1-1 record for the season with one save and an 8.80 ERA ... appeared in 15 games (all in relief) ... fourth-most used relief pitcher on the Lions' staff ... struck out 16 batters in 15.1 innings pitched ... second on the staff in games finished (8) ... tossed a scoreless inning Feb. 19 at Florida International in his collegiate debut, walking one and fanning one ... also made scoreless appearance against Tulane, South Alabama (twice), Texas-San Antonio, UNO (twice), Nicholls State and Stephen F. Austin ... logged career-high 2.1 scoreless innings May 14 against SFA.

High School: Earned four letters in baseball at Ponchatoula High School under the tutelage of former Lion Mark Gosnell ... selected first-team all-district as a junior and senior.

Personal: Born in Hammond, La. ... son of Calvin and Tessa Hills ... has an older brother, Kyle and a younger sister, Marrie ... major is undecided.

Hill's Career Statistics

Year	ERA	W-L	G	GS	CG	Sho	Sv	IP	H	R	ER	BB	SO
2011	8.80	1-1	15	0	0	0	1	15.1	17	16	15	9	16
Career	8.80	1-1	15	0	0	0	1	15.1	17	16	15	9	16



22 Brett Hoffman

IF • 6-1 • 195
Freshman-HS
Coraopolis, Pa.
Moon Area HS

High School: Four-year letterman in both baseball and basketball at Moon Area HS ... junior and senior captain of basketball team ... senior captain of baseball team ... hit .400 as a senior ... named a Pittsburgh Post-Gazette West Xtra Baseball All-Star as a senior.

Personal: Born in Pittsburgh, Penn. ... the son of Tom and Jill Hoffman ... has an older sister, Chelsea, and a younger brother, Austin ... father played baseball at Pensacola Junior College and was drafted by the Pittsburgh Pirates (12th round - 1985) ... majoring in General Studies.



10

Jordan Hymel

LHP • 6-0 • 205
Junior-2L
Gramercy, La.
Lutcher HS

2010 Louisville Slugger Freshman All-America
2010 Honorable Mention All-Louisiana

2011 (Sophomore): Compiled a 4-2 record for the season with a 4.71 earned run average ... started nine of 11 games in which he appeared ... struck out 17 in 36.1 innings pitched and limited opponents to a .262 batting average ... third-most used starter on the Lions' staff ... earned wins against Tulane, Louisiana-Lafayette (twice) and South Alabama ... worked a season-high 5.2 innings in back-to-back starts April 26 at UL-Lafayette and May 3 at UNO.

2010 (Freshman): Compiled a 7-1 record for the season with a 5.34 earned run average ... posted second-highest win total (7) on team ... earned win in first collegiate appearance with 3.2 innings of scoreless relief against Eastern Illinois ... won first four collegiate decisions ... defeated Southern twice as a starter ... won four-straight road starts (Southern, Louisiana-Lafayette, Jackson State and Lamar).

High School: An Honorable Mention Class 3A All-State selection as a senior at Lutcher High School ... compiled a 8-0 record for the Bulldogs with a 0.68 ERA ... twice named to the all-district team ... lettered four years in baseball for LHS ... played for the Bill Hood Ford Broncos.

Personal: Born in LaPlace, La. ... the son of Mickey and Cindy Hymel ... has one sister, Shelbi ... majoring in Business Administration.

Hymel's Career Statistics

Year	ERA	W-L	G	GS	CG	Sho	Sv	IP	H	R	ER	BB	SO
2010	5.34	7-1	17	11	0	0	0	64.0	79	42	38	31	41
2011	4.71	4-2	11	9	0	0	0	36.1	38	24	19	15	17
Career	5.11	11-3	28	20	0	0	0	100.1	117	66	57	46	58



5

Josh Janway

RHP • 5-9 • 175
Senior-3L
Baton Rouge, La.
Parkview Baptist HS

2010 NCBA Stopper of the Year Watch List
2010 National Pitcher of the Year Watch List

2011 (Junior): Compiled a 5-2 record for the sea-



Josh Janway

son with a 3.81 earned run average ... started eight games and appeared in relief six times ... struck out 49 in 56.2 innings pitched ... third on the Lions' staff in innings pitched and strike outs ... struck out a career-high nine batters (5.1 IP) March 5 against Sacred Heart in season debut ... first five and last appearance of season were out of the bullpen ... worked multiple innings in every relief outing ... posted a 4-2 record as a starting pitcher ... earned win March 22 against UNO with 5 innings of relief work - fanning four, walking two, allowing two hits and one unearned run ... picked up wins with scoreless starting efforts against UNO (March 30) and Lamar (April 3).

2010 (Sophomore): Posted a 4-2 record for the season with six saves and a 3.07 earned run average ... appeared in a team high 27 games ... started games against Alcorn State, LSU and McNeese State (in the Southland Conference Tournament) ... limited batters to .241 average and compiled a 2.59 earned run average out of the bullpen ... allowed only one earned run in first 15 innings of work, including 10.1 consecutive scoreless innings ... picked up two wins and four saves during that early-season stretch ... earned win at Mississippi State with 4.2 scoreless inning of relief and six strikeouts ... also struck out six batters en route to picking up win against Alcorn State.

2009 (Freshman): Recorded a 4-2 record on the mound and led all starters with a 4.50 earned run average ... allowed 64 hits - the lowest among the Lion starters ... finished third on the team in innings pitched (60.0) and starts (10) ... earned first collegiate victory at Louisiana-Lafayette, going a season-high 5.2 innings in relief with five strikeouts ... earned start in next appearance against Mississippi Valley, fanning a season-high seven batters and allowing two hits in 5.1 innings ... pitched five innings and allowed two earned runs in a victory at UTSA ... earned his first collegiate save against Sam Houston State, tossing 3.1 innings and scattering six hits with two strikeouts ... pitched three innings in relief, allowing one earned run to earn a win over Northwestern State in the Southland Conference Tournament.

High School: Earned four letters in baseball and three letters in football at Parkview Baptist School

... helped PBS to Class 3A state championships in football and baseball his senior year ... named all-metro, all-district and all-state in baseball and was named all-district in football.

Personal: Born in Baton Rouge, La. ... the eldest of Neal and Gaila Janway's three children .. has two younger sisters, Erin and Lauren ... majoring in Kinesiology.

Janway's Career Statistics

Year	ERA	W-L	G	GS	CG	Sho	Sv	IP	H	R	ER	BB	SO
2009	4.50	4-2	15	10	0	0	1	60.0	64	37	30	23	33
2010	3.07	4-2	27	3	0	0	6	58.2	64	27	20	19	49
2011	3.81	5-2	14	8	0	0	0	56.2	69	29	24	16	49
Career	3.80	13-6	56	21	0	0	7	175.1	197	93	74	58	131



32

Kyle Keller

RHP • 6-4 • 180
Freshman-HS
New Orleans, La.
Jesuit HS

High School: Lettered two years in baseball at Jesuit High School ... member of 5A state championship team his senior year ... an All-District (10-5A) selection as a senior.

Personal: Born in New Orleans, La. ... the oldest son of Bob Keller and Amber Welch ... has two younger brothers, Jack and Wyatt Welch ... father played basketball at UNO ... majoring in Criminal Justice.



25

Sean Kennel

RHP • 6-1 • 195
Sophomore-TR
Sidell, La.
Northshore HS

Junior College: Lettered one season at Mississippi Gulf Coast Community College ... earned a 6-5-W-L record with a 3.56 ERA and 58 strikeouts in 55 innings pitched as a freshman ... earned MGCCC's Cy Young award ... redshirted sophomore season.

High School: Began and finished career at Northshore High School ... second team All-District as a sophomore and first team All-District as a junior at Pope John Paul High School ... won a 5A state championship as a senior at Northshore HS.

Personal: Born in New Orleans, La. ... the son of Brian and Gina Kennel ... has an older brother, Brian, and two sisters, Gabrielle and Haley ... majoring in Mathematics.



15

Joseph Koon

RHP • 6-2 • 205
Senior-1L
Salttillo, Miss.
Tupelo HS

2011 (Junior): Compiled a 4 record for the season with a 6.63 earned run average ... started seven of 13 games in which he pitched ... struck out 28 batters in 38 innings pitched ... limited left-handed hitters to a .217 batting average ... earned wins against Central Florida (Feb. 26) and Sacred Heart (March 6) as a starter ... tossed 6.1 innings against UCF – striking out five and allowing two earned runs on six hits and two walks ... logged season-high seven innings against Sacred Heart – striking out a season-high seven batters and allowing three runs, two earned, on six hits and one walk ... pitched two scoreless innings of relief against UNO (March 30) ... worked 1.1 scoreless innings at Northwestern State (May 20) in the regular season finale.

Junior College: Posted a 12-1 record and a 3.28 ERA as a sophomore ... struck out 75 batters in 82.1 innings pitched ... finished freshman season with 8-2 record ... earned all-region recognition as a sophomore and a two-time all-state selection at Itawamba Community College.

High School: Two-time all-area selection at Tupelo High School ... three-year letter winner in baseball ... during senior season team attained top national ranking by Baseball America.

Personal: Born in Tupelo, Miss. ... son of Dean Koon and Teresa Gregory ... one of four siblings ... older brother, Jared, pitched at Itawamba Community Col-

lege and Mississippi State ... has two sisters, Stephanie and Jenna Rose ... General Studies major.

Koon's Career Statistics

Year	ERA	W-L	G	GS	CG	Sho	Sv	IP	H	R	ER	BB	SO
2011	6.63	2-4	13	7	0	0	0	38.0	50	38	28	16	28
Career	6.63	2-4	13	7	0	0	0	38.0	50	38	28	16	28



13

Stefan Lopez

RHP • 6-2 • 190
Junior-2L
New Iberia, La.
New Iberia HS

2011 Honorable Mention All-Southland Conference

2011 (Sophomore): Compiled a 0-2 record for the season with nine saves and 3.25 earned run average ... appeared in 21 games (all in relief) ... struck out 44 batters in just 36 innings pitched ... limited opponents to a .233 batting average ... held left-handed hitters to a .163 batting average ... led the Lions' staff in saves, games finished (19) and K/9 (11.0) ... second in overall appearances, relief appearances, K/BB ratio (4.4) ... tossed 10 consecutive scoreless innings to start the season ... compiled 13 multi-strikeout appearances ... recorded 13.1 innings scoreless streak (12 games) from March 7-April 19 ... logged a career-high five innings pitched and seven strike outs April 23 against Texas A&M-Corpus Christi.

2010 (Freshman): Posted a 2-1 record with a 5.23 earned run average ... picked up first collegiate win against UTSA after allowing one earned run in 2.2 innings pitched, striking out five ... threw 10 consecutive scoreless innings of relief in games against LSU, Stephen F. Austin (winning pitcher) and Northwestern State ... threw two scoreless innings of relief against in Southland Conference Tournament against Northwestern State.

High School: A three-time All-District and two-time Class 5A All-State selection at New Iberia Senior High ... lettered in baseball for four years ... named District MVP and earned All-Acadiana team honors ... as a junior, hit .478 with 12 doubles and eight home runs at the plate ... on the mound, posted six wins with a 3.27 ERA and 99 strikeouts in 68.1 innings pitched.

Personal: Born in New Iberia, La. ... the son of Kevin and Pamela Lopez ... has one sister, Meghan ... majoring in Kinesiology.

Lopez's Career Statistics

Year	ERA	W-L	G	GS	CG	Sho	Sv	IP	H	R	ER	BB	SO
2010	5.23	2-1	17	1	0	0	1	32.2	37	23	19	15	25
2011	3.25	0-2	21	0	0	0	9	36.0	31	13	13	10	44
Career	4.19	2-3	38	1	0	0	10	68.2	68	36	32	25	69



Joseph Koon



19

Torin Lucas

C • 6-2 • 195
Senior-3L
Ponchatoula, La.
Ponchatoula HS

2011 (Junior): Hit .250 for the season ... recorded hit in home opener against Tulane (Feb. 22) ... appeared in eight games ... drew one walk and one HBP ... compiled a .500 on-base percentage.

2010 (Sophomore): Hit .316 for the season with one double and four RBI ... was 5-for-13 (.385) as a pinch hitter ... picked up 2 RBI with a pinch hit double against Jackson State ... went 2-for-2 with one RBI and scored a run against Alcorn State ... scored a run off a 1-for-1 night at the plate against Southern and drove in a run with a sacrifice fly.

2009 (Freshman): Appeared in 19 games behind the plate, earning 14 starts ... hit .206 on the season with five RBI ... went 3-for-4 with a run scored and four RBI in a win over Jackson State ... went 1-for-4 with an RBI against Tulane ... went 1-for-4 with two runs scored against Louisiana-Lafayette.

High School: Earned three letters in baseball at Ponchatoula High ... a three-time all-district selection ... named the 2008 district MVP, a first-team Class 5A All-State honoree and a Louisiana High School Association All-Star Game selection ... hit .365 with six home runs while posting a 12-1 record on the mound as a senior for the GreenWave ... coached at PHS by former Lion letterwinner and assistant coach Mark Gosnell.

Personal: Born in Huntsville, Texas ... the youngest of Mike and Wendy Lucas' two sons ... Father, Mike, was the head football coach at Southeastern from 2007-2011 ... older brother, Tyler, graduated from Cornell University and played quarterback for the Big Red football team ... a Sports Management major.

Lucas' Career Statistics

Year	Avg.	GP-GS	AB	R	H	2B	3B	HR	RBI	BB	HBP	SO	SB
2009	.206	19-14	34	8	7	0	0	0	5	5	3	7	2
2010	.316	17-3	19	3	6	1	0	0	4	1	0	3	0
2011	.250	8-0	4	0	1	0	0	0	1	1	0	0	0
Career	.246	44-17	57	11	14	1	0	0	9	7	4	10	2

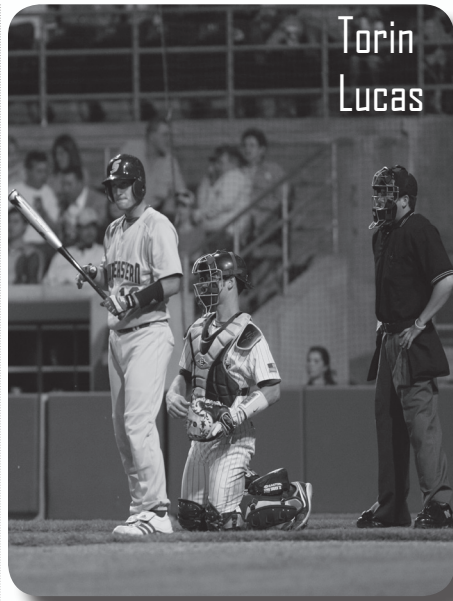

Torin Lucas



18

Kaleb Manuel

RHP • 6-3 • 230
Junior-TR
Mamou, La.
Mamou HS

Junior College: Captain of the baseball team as a sophomore at LSU-Eunice ... Finished 1-1 with 10 saves and a 1.99 ERA ... struck out 19 in 22.2 innings pitched ... closed out the National Championship game for the Bengals as a freshman ... teammate of current Lion catcher Jacob Fisher ... posted a 1-1 W-L record as a freshman with two saves and a 2.29 ERA ... struck out 23 batters in 19.2 innings pitched.

High School: Played baseball and football at Mamou High School ... named District 6-2A MVP and Evangeline Parish MVP as a member of the All-Parish team as a senior.

Personal: Born in Mamou, La. ... the youngest son of Chad and Veronica Manuel ... has an older brother, Chad, and a pair of sisters, Misty and Abby ... majoring in History.



40

Brennan Marque

RHP • 6-3 • 190
Freshman-HS
Mandeville, La.
Fontainebleau HS

High School: Earned four letters in baseball and three in cross country at Fontainebleau High School ... tied the school record for strikeouts in a game (17) as a sophomore ... struck out 47 batters in 26 innings pitched as a sophomore.

Personal: Born in Lafayette, La. ... son of Jim and Denise Marque ... has a younger brother, Charles ... majoring in Physics.



4

Alex Marse

IF • 5-10 • 165
Junior-2L
Paulina, La.
St. Charles Catholic HS

2011 (Sophomore): Hit .250 for the season with one double ... stole a pair of bases ... most used Lion sub ... appeared in 16 games off the bench and started one game ... 1-for-1 with a run scored at Central Arkansas (March 27) ... 1-for-4 with a run scored against UNO (March 30) ... 1-for-1 against Stephen F. Austin (May 13).

2010 (Freshman): Hit .308 for the season with 10 runs scored and four RBI ... went 3-for-7 (.429) as a pinch hitter ... walked twice and drove in a run against Eastern Illinois in first collegiate start ... picked up first collegiate hit against Mississippi State ... went 0-for-2 at the plate, but walked three times, scored three runs and picked up an RBI against Jackson State ... 1-for-1 with a double and two RBI against Alcorn State.

High School: Named the District 9-3A Co-Most Valuable Player as a senior at St. Charles Catholic High School ... named Class 3A First-Team All-State after posting a .441 batting average ... helped the Comets to a 27-6-1 record and a berth in the Class 3A state title game ... a four-year letterwinner in baseball and 2009 team captain ... also lettered in football for three years at SCC.

Personal: Born in Baton Rouge, La. ... the son of Nolan and Mary Ann Marse ... has two sisters, Lindsey and Brittany, both Southeastern graduates ... majoring in Industrial Technology.

Get Ready To #TeamUp

20
on
sul
on



Jonathan Pace

Marse's Career Statistics

Year	Avg.	GP-GS	AB	R	H	2B	3B	HR	RBI	BB	HBP	SO	SB
2010	.308	21-4	13	10	4	1	0	0	4	6	5	5	1
2011	.250	17-1	12	6	3	1	0	0	0	0	1	6	2
Career	.280	38-5	25	16	7	2	0	0	4	6	6	11	3



14
Adam Michel

OF • 6-0 • 180
Freshman-RS
Paulina, La.
Lutcher HS

2011: Redshirt Season

High School: Earned four letters in baseball at Lutcher High School ... three-time all-district selection ... hit .405 with 4 home runs during senior season.

Personal: Son of David and Anita Michel ... has two younger sisters, Courtney and Maegan ... General Studies major.



8
Jonathan Pace

3B • 5-10 • 185
Senior-1L
Terry, Miss.
Terry HS

2011 Honorable Mention All-Southland Conference

2011 (Junior): Hit .343 for the season with one home run and 39 RBI ... started all 57 of Southeastern's games, 29 at first base and 27 at third base ... hit .446 against left-handed pitching and .607 with runners in scoring position and less than two outs ... led the Lions in batting average, hits (74-tied), doubles (13-tied) and total plate appearances (264) ... second in on-base percentage (.430), runs scored (49), walks (26), sacrifice bunts (8) and sacrifice flies (4) ... recorded 21 multi-hit games and 11 multi-RBI games ... only Lion to record games with a one, two, three, four and five hits ... compiled a 21-game hit streak from Feb. 22-March 27 – one game shy of the school record ... recorded four three-hit games ... went 4-for-5 with two RBI and three runs scored against UNO (March 22) ... went 4-for-4 with one RBI and two runs scored against Nicholls State (May 8) ... went 5-for-6 with a pair of RBI and runs scored against Stephen F.Austin (May 14).

Junior College: Captain of baseball team and all-region selection at Meridian Community College ... hit .431 with 19 doubles and 40 RBI as a sophomore ... hit .367 as a freshman ... played for assistant coach Dillon Sudduth, a former Lion.

High School: Earned four letters in both baseball and football at Terry High School ... hit .450 with 20 doubles and 2 home runs as a senior ... earned all-state and all-district recognition.

Personal: Born in Raleigh, North Carolina ... oldest son of John and Dawn Pace ... has two younger brothers, Andrew and Caleb ... General Studies major.

Pace's Career Statistics

Year	Avg.	GP-GS	AB	R	H	2B	3B	HR	RBI	BB	HBP	SO	SB
2011	.343	57-57	216	49	74	13	1	1	39	26	10	36	3
Career	.343	57-57	216	49	74	13	1	1	39	26	10	36	3



6
Matt Pittari

LHP • 5-10 • 175
Sophomore-1L
Mandeville, La.
Fontainebleau HS

2011 (Freshman): Compiled a 1-0 record for the season with one save and a 2.76 earned run average ... appeared in 16 games, starting three ... struck out 24 and only walked six in 32.2 innings pitched ... limited left-handed hitters to a .200 batting average ... second on the Lions' staff in BB/9 (1.65) and third in K/BB ratio (4.0) ... worked a season-high five innings against Sacred Heart (March 7) in first career start ... tossed 4.1 scoreless innings in relief at Tulane (March 15) ... tossed another four scoreless innings out of the bullpen against Southern (April 12) ... recorded scoreless outings against Florida International, Tulane (twice), South Alabama (twice), UNO, Lamar, Southern and Stephen F.Austin.

2010: Redshirt season.

High School: Went 1-0 with a 1.40 earned run average as a senior at Fontainebleau High School ... as a junior, posted a 3-4 record with a 3.53 ERA for the Bulldogs, fanning 40 batters in 33.2 innings pitched ... made 10 appearances on the mound for FHS with six starts and two complete games ... helped the Bulldogs to a 17-8 record as a junior.

Personal: Born in New Orleans, La. ... the son of Tom and Michelle Pittari ... has one brother, Tommy, and two sisters, Samantha and Haley ... majoring in Marketing.

Pittari's Career Statistics

Year	ERA	W-L	G	GS	CG	Sho	Sv	IP	H	R	ER	BB	SO
2011	2.76	1-0	16	3	0	0	1	32.2	39	16	10	6	24
Career	2.76	1-0	16	3	0	0	1	32.2	39	16	10	6	24

SLUATHLETIC



29

Steven Poche

LHP • 6-4 • 185
Sophomore-1L
Prairieville, La.
Parkview Baptist HS

2011 (Freshman): Compiled a 5.68 earned run average in 10 relief appearances ... struck out 11 in 12.2 innings pitched ... third on the Lions' staff in K/9 (7.82) ... worked one scoreless inning, striking out one, at Florida International (Feb. 19) ... did not allow a run in first five collegiate appearances ... worked a season-high four innings in relief at Sam Houston State (April 30).

2010: Redshirt season.

High School: Posted a 5-2 record with three saves as a senior at Parkview Baptist ... helped the Eagles to a 34-9-4 record and back-to-back Class 3A state titles ... named Academic All-State and All-District 8-3A.

Personal: Born in Denver, Colo. ... the son of Rick and Kim Myers ... mother graduated from South-eastern ... majoring in Athletic Training.

Poche's Career Statistics

Year	ERA	W-L	G	GS	CG	Sho	Sv	IP	H	R	ER	BB	SO
2011	5.68	0-0	10	0	0	0	0	12.2	20	13	8	7	11
Career	5.68	0-0	10	0	0	0	0	12.2	20	13	8	7	11



Michael Rutland

31

Tanner Rainey



UT • 6-2 • 210
Freshman-HS
Folsom, La.
St. Paul's HS

High School: Earned three letters in baseball at St. Paul's High School in Covington, La. ... earned an honorable mention on the 5A All-State team as a senior ... hit .427 as a senior ... twice named to the All-District team.

Personal: Born in Hammond, La. ... the oldest of Aaron and Stephanie Rainey's four children ... has two younger brothers, Trace and Trent, and a younger sister, Tristan ... majoring in Kinesiology.

bases as a sophomore.

High School: Earned two letters in baseball and football at St. John (Plaquemine) High School ... earned two more letters in baseball and one in football at Gulfport High School ... received All-District honors as a sophomore and junior ... second-team All-State as a senior ... won IA state championship as a sophomore at St. John High School ... hit .400 with three homeruns, 30 RBI and 25 stolen bases as a senior at Gulfport High School.

Personal: Born in Gulfport, Miss. ... the son of Joseph and Karen Rhodes ... has three brothers, Brad, Chad and Thad, and one sister, Faith ... brother Brad played college football at Maryland ... brother Thad played college football at Ole Miss ... majoring in General Studies.



37

Cody Rabalais

IF • 6-0 • 170
Freshman-HS
Denham Springs, La.
Live Oak HS

High School: Earned three letters in baseball at Live Oak High School ... hit .357 as a senior ... second team All-District (5-5A) as a senior ... earned LHSA/Exxon Mobil All-Academic honors as a senior.

Personal: Born in Central, La. ... the son of Clint and Debbie Rabalais ... majoring in Engineering Technology.



7

Ladd Rhodes

OF • 6-0 • 200
Junior-TR
Biloxi, Miss.
Gulfport HS

Junior College: Helped lead Jones County Junior College to the NJCAA Division II National Championship game as a sophomore ... named to the All-Tournament team ... earned second team All-State honors ... hit .345 with one homerun, 30 RBI and 20 stolen



30

Sam Roberson

C • 5-10 • 190
Freshman-HS
Dallas, Tex.
Plano West Sr. HS

High School: Earned four letters in baseball at Plano West High School ... won the 5A State Championship as a freshman ... hit .378 as a junior with 33 RBI and .327 as a senior with 18 RBI.

Personal: Born in Dallas, Texas ... the son of Jack and Amy Roberson ... has an older sister, Allison ... is undecided on a major.

Get Ready To #TeamUp



11 Michael Rutland

IF • 6-0 • 170
Senior-1L
Madison, Miss.
Madison Central HS

2011 (Junior): Hit .233 for the season with 2 RBI ... appeared in 16 games, starting seven ... walked four times, was hit by four pitches and did not strike out in 30 at bats ... recorded a .395 on-base percentage ... went 2-for-3 at Tulane (April 19) ... had a pair of three-game hit streaks (April 19-27 and May 7-14).

Junior College: Hit .346, scored 53 runs and stole 11 bases as a sophomore ... hit .409 and drove in 39 runs as a freshman ... earned all-state recognition.

High School: Earned two letters in baseball at Madison Central High School ... hit .375 as a senior ... an all-metro team selection.

Personal: Born in Tupelo, Miss. ... youngest child of Ronnie and Joan Rutland ... father was a member of Southeastern's 1975 Division II College World Series team ... has two older sisters, Kimberly and Carmen ... General Studies major.

Rutland's Career Statistics

Year	Avg.	GP-GS	AB	R	H	2B	3B	HR	RBI	BB	HBP	SO	SB
2011	.233	16-7	30	8	7	0	0	0	2	4	4	0	0
Career	.233	16-7	30	8	7	0	0	0	2	4	4	0	0

Personal: Born in Baltimore, Md. ... the son of Harry III and Pauline Slade ... has one younger brother, Chris, and a younger sister, Jenny ... grandfather Frank Billings played baseball in the Washington Senators and Kansas City Athletics minor league systems ... majoring in General Studies.



39 Tyler Stoddard

C • 6-2 • 200
Freshman-HS
Westlake, La.
Westlake HS

High School: Earned four letters each in baseball, football and track ... two-year captain of both the baseball and football squads ... first team All-State defensive back, first team All-District (MVP) and All-Southwest (MVP) in football.

Personal: Leading tackler on the Lion football team as a freshman ... born in Lake Charles, La. ... son of Chad Clement and Amy McGee ... father played collegiate baseball at McNeese State and was the Cowboys head coach from 2004-2007 ... has a younger brother, Chad, and a younger sister, Kirstyn ... majoring in General Studies.



35 Taylor Veillon

RHP • 6-0 • 220
Freshman-HS
Ville Platte, La.
Sacred Heart HS

High School: Earned four letters in both baseball and football at Sacred Heart (Ville Platte) High School ... also earned one letter in basketball ... captain of both the baseball and football teams as a senior ... four-time member of the All-District and All-Parish teams ... member of the Academic All-State team ... posted a 9-3 record as a senior.

Personal: Born in Crowley, La. ... the son of James and Dalayne Veillon ... has a younger sister, Torian ... his uncle, Chris Veillon, was a college baseball pitcher at McNeese and Belhaven ... majoring in Kinesiology.

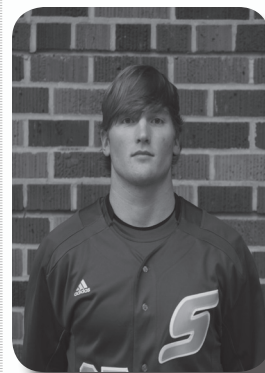

Josh Watkins

3B • 6-0 • 205
Freshman-TR
Montgomery, Ala.
Auburn

High School: Played baseball (3B/P), basketball (G) and football (QB/DB/LB) at Trinity Presbyterian HS ... captain of the baseball and football teams as a senior ... hit .430 with 14 home runs in high school career ... participated in the North-South All Star game (baseball) ... All-City (Montgomery) selection in both baseball and football ... finished second in the state in passing and all-purpose yards.

Personal: Born in Montgomery, Ala. ... son of Stan Watkins and Robin Fonner ... walked on to the Auburn football team ... majoring in Engineering Technologies.



9 Harry Slade

OF • 5-10 • 165
Junior-TR
Baltimore, Md.
Loyola Blakefield HS

Junior College: Hit .396 with 17 doubles, five triples and a pair of homeruns at Northwest-Shoals Community College ... stole 29 bases in 33 attempts ... also saw time on the mound, striking out 19 in 17.1 innings pitched ... named first team All-Region and All-Conference ... hit .301 with 11 doubles and two triples as a freshman at UNC-Greensboro ... named to the Freshman All-Conference team.

High School: Earned four letters in baseball and one in soccer at Loyola Blakefield High School in Towson, Md. ... hit .536 with 18 doubles, nine triples and seven homeruns as a senior ... named first team All-Metro and All-County after his senior season.



38 Layton Tromba

LHP • 6-0 • 185
Freshman-HS
Bossier City, La.
Airline HS

High School: Earned four letters in baseball at Airline High School ... finished his senior season with a 9-1 record and a 1.55 ERA ... named first team All-State and All-District (1-5A) ... earned district Pitcher of the year honors and was captain of the baseball team as a senior.

Personal: Born in Bossier City, La. ... the son of Ray and Kathy Tromba ... father played baseball at UCLA and Nebraska ... father is a former pitching coach/recruiting coordinator for Nebraska and sits on the Independence Bowl Board of Directors ... majoring in Business Administration.

Jay Artigues • 1

Head Coach

B.A., Belhaven College (1992)
M.S.S., U.S. Sports Academy (1993)

Seventh Season at Southeastern
Record at Southeastern: 201-143

14th Season as Head Coach
Career Record: 475-251

Jay Artigues, who took over as head coach of the Southeastern Louisiana University baseball program following the 2005 season and has averaged more than 36 wins per year in his 13 seasons as a head coach, enters his seventh campaign at the helm of the Lions' baseball program.

Artigues, a native of Bay St. Louis, Miss., inherited a program that had not finished above .500 since 1998; after a 23-32 finish in his first year at Southeastern the Lions have had five straight 30-plus win seasons, including a school record 40 wins in 2010.

Under Artigues the Lions have established themselves as a growing force in the region having posted marquee victories over LSU, Tulane, South Alabama and Southern Mississippi. In 2010, the Lions also posted a three-game sweep at SEC power Mississippi State.

In 2011, the Lions garnered national attention as they took two of three games from Florida International to open the season and ended Garrett Wittels attempt to break the Division I consecutive-game hit-streak record. The next weekend Southeastern swept the South Alabama Tournament, including wins over SEC-power Alabama, Conference USA member Central Florida and the host Jaguars.

In 2011, shortstop Justin Boudreaux was drafted by the Los Angeles Dodgers in the 14th round of the Major League Baseball Draft and the Los Angeles Angels of Anaheim drafted starting pitcher Brandon Efferson in the 37th round. In each of Artigues' six years as head coach of the Lions, at least one Southeastern player has been drafted in the MLB Draft. Senior Josh Cryer was named a Capital One Academic All-American becoming the first Lion baseball player to ever earn the honor. In August, former Lion Wade Miley made his Major League debut with the Arizona Diamondbacks.

In 2010, the Lions set another first after being nationally ranked at the Division I level for the first time in school history. The Lions were nationally ranked for eight straight weeks reaching as high as No. 17. Southeastern opened the 2010 campaign winning their first 11 games en route to a 40-19 overall record and 21-12 mark in Southland Conference play. Besides its sweep over Mississippi State, Southeastern also posted a



Since taking over as head coach in 2006, Jay Artigues has led Southeastern to five consecutive 30-plus win seasons, including a school-record 40 wins in 2010 and four consecutive appearances in the Southland Conference Tournament.

Coaching Career

1992-93	Spring Hill College	Asst. Coach
1993-96	St. Louis Catholic HS	Head Coach
1996-97	St. Thomas Aquinas HS	Head Coach/AD
1998	UNO	Assistant Coach
1998-2001	Bossier Parish CC	Head Coach
2001-05	Pearl River CC	Head Coach
2005-Present	Southeastern	Head Coach

Honors

- 2002 - Diamond Regional Coach of the Year
- 2002 - Region XXIII Coach of the Year
- 2002 - NJCAA Central District Coach of the Year
- 2004 - Mississippi JUCO Coach of the Year
- 2010 - Louisiana Sports Writers Association Co-Coach of the Year

Year-by-Year Coaching Record

Year	School	Final Record
1999	Bossier Parish CC	20-24
2000	Bossier Parish CC	41-18
2001	Bossier Parish CC	46-15
2002	Pearl River CC	42-13
2003	Pearl River CC	38-13
2004	Pearl River CC	42-10
2005	Pearl River CC	46-15
2006	Southeastern	23-32 (14-16)
2007	Southeastern	34-21 (16-14)
2008	Southeastern	32-27 (15-15)
2009	Southeastern	37-22 (21-12)
2010	Southeastern	40-19 (21-12)
2011	Southeastern	35-22 (18-14)
Overall Record (13 seasons)		475-251
Southeastern record (Six seasons)		201-143

two-game sweep of in-state rival and Sun Belt Conference Champion UL-Lafayette as well as wins over South Alabama and Tulane.

In 2010, All-American Chris Franklin was drafted by the San Diego Padres in the 12th round of the MLB Draft. In 2010, lefthander Jordan Hymel was named Freshman All-American after posting a 7-1 record on the mound.

In 2010, Artigues was named the Louisiana Sportswriters Co-Coach of the Year.

In 2009, Artigues guided the Lions to a 37-22 record and their best-ever finish in the Southland Conference (21-12, second overall). The Lions were led on the mound in 2009 by Franklin, who posted a 5-2 record while recording a school record 12 saves with a team best 2.60 ERA. The Lions went 12-3 down the stretch before falling in the semifinals of the Southland Conference Tournament.

In 2008, Artigues molded a pitching staff that was one of the most formidable in the league, leading the Southland Conference in team ERA (4.26) and strikeouts (481) while also taking the individual crowns in both categories. Southpaw Wade Miley led the Southland Conference recording 119 strikeouts and Brent Varnado claimed the SLC ERA title with a 3.33 mark. Miley became the highest-drafted player in Southeastern history when the Arizona Diamondbacks selected picked in the first round of the 2009 MLB draft.

Prior to becoming the 15th head baseball coach in Southeastern's history, Artigues spent four seasons at Pearl River Community College where he guided the school to a 168-51 record. The Wildcats won three conference championships and advanced to the JUCO World Series during his tenure. In his final season at PRCC, Artigues led the Wildcats, who began the season ranked

No. 7 in the country to a school-record 46-12 mark and a No. 1 ranking in the final JUCO national regular-season poll.

In his first season at PRCC, Artigues led the Wildcats to 42 wins and a berth in the JUCO World Series in Millington, Tenn. PRCC finished the year as the South Division Conference Champions, Region XXIII Champions and Central District Champions with Artigues earning Region XXIII and Central District Coach of the Year honors.

Before returning to Pearl River In 2001, where he was a two-year letter winner and was a first team All-State and All-Region selection, Artigues



Jay Artigues with wife Rachel and sons Christopher (12) and Casey (9).

spent three seasons at Bossier Parish Community College and posted a 107-57 record. In his final season at Bossier Parish, Artigues led the Cavaliers to a school-record 46 wins and a No. 8 ranking in the final NJCAA poll.

In each of his three college head coaching stops

Artigues has the school record for wins in a season at each school (46 at Bossier Parish, 46 at Pearl River and 40 at Southeastern).

Artigues began his coaching career in 1992-93 as an assistant at Spring Hill College where he assisted in coaching the hitters and infielders. He served as Dean of Students and head baseball coach at St. Louis Catholic High School in Lake Charles, La., where he led the Saints to the

Class 2A state quarterfinals in 1996.

Artigues moved to Hammond in 1996 and served as athletic director and head baseball coach at St. Thomas Aquinas High School, leading the Falcons to the state playoffs while administering the school's athletic department.

Artigues then moved on to the college ranks accepting a job at UNO where he was a volunteer assistant coach in 1998 under head coach Tom Schwaner.

As a player, Artigues spent two seasons at PRCC where he was an All-State and All-Region selection. He then went on to play two seasons at Belhaven

College in Jackson, Miss., where he was an All-Conference selection as a second baseman. Artigues graduated from Belhaven in 1992 with a B.S. in Business Administration and earned a Master's Degree in Sport Coaching from the United States Sports Academy in 1993.

Artigues and his wife Rachel are the parents of two sons, Christopher "Champ" (12) and Casey (9).

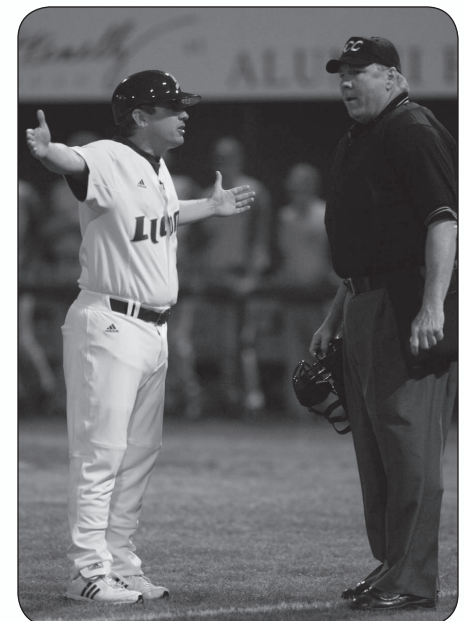

Matt Riser • 17

Assistant Coach/Recruiting Coordinator
B.S., Tulane (2006)

Fourth Season at Southeastern

Matt Riser enters his fifth season on Jay Artigues' staff and his fourth as a full-time assistant coach. Riser serves as the Lions' primary hitting coach while working extensively with the Southeastern outfielders. He also serves as the third-base coach during games and the program's recruiting coordinator.

Under Riser's guidance, the Lions' offense has seen major improvements the past three seasons while averaging a .297 team batting average. The Lions led the Southland Conference in five offensive categories in their record-breaking 2010 season and had five All-Conference Players, including 12th-round draft pick Chris Franklin.

Riser coached Southeastern's newly crowned all-time hit king Cass Hargis all four seasons and previous record holder Ty Summerlin for two seasons. Summerlin was drafted in the 30th round after his senior season by the Pittsburgh Pirates. Riser also has coached three All-Americans in his four seasons, including two Fresh-



men All-Americans.

In 2008, centerfielder Hargis was named Freshman All-American in Riser's first season, and Franklin was named an NCBWA All-American after his campaign in 2009.

Riser, a Picayune, Miss., native, began his coaching career after completing his collegiate career at Tulane, where he played in 2005-06. Prior to his time in New Orleans, Riser played under current Southeastern head coach Jay Artigues for two seasons at Pearl River Community College.

Riser played in 108 games in two years with the Green Wave. As a senior, he played in all 64 games and made 57 starts, finishing the season with three home runs, 37 RBI and 16 doubles, helping Tulane to a NCAA Regional Final Appearance. In 2005 Riser played a vital role in helping Tulane to the 2005 College World Series, playing in 44 games as a junior.

At PRCC, Riser earned All-Region XXII honors and Region XXII Defensive Player of the Year honors as a sophomore, helping PRCC to the state title. He batted .376 as a sophomore and .347 as a freshman, while compiling 110 hits, 30 doubles and 109 runs scored in his two-year junior college career. Riser prepped at Picayune Memorial High and was an All-State pick as a senior.

Riser earned his degree in biomedical engineering from Tulane University in 2007. He is married to the former Jeanette Marie Craft, and the couple live in Hammond.



Matt and Jeanette Riser

Daniel Latham • 26

Assistant Coach
B.S., Tulane (2007)

First Season at Southeastern

Daniel Latham enters his first season with Jay Artigues' staff. Latham serves as the Lions' pitching coach and assists recruiting coordinator Matt Riser with recruiting efforts.

Latham spent the 2011 season as the pitching coach at VMI, and guided the Keydets' pitching staff to the fourth-lowest team ERA in school history. The 4.78 ERA was third-best in the Big South Conference. The pitching staff also recorded the fourth-fewest walks-per-nine and fourth-most strikeouts in VMI history. The Keydets also compiled the second-most saves in school history as closer Mike Devine was named to the NCBWA Stopper of the Year Watch List.

Prior to VMI, Latham served two seasons as a volunteer assistant at High Point in North Carolina. He was the pitching instructor, first base coach and camp director for the Panthers. The 2010 squad recorded the most NCAA D1 wins and Big South

wins in school history. Panthers closer Jeremy Berg signed a free-agent contract with the Los Angeles Angels of Anaheim after the 2009 season.

While at High Point, Latham also served as the Director of the Panthers Baseball Club, maintaining all aspects of the program and serving as the head coach of the 15-and-under squad.

During the summer of 2008, Latham served as a pitching instructor at Madisonville's Sandlot Baseball Academy and as head coach for the 12 and under Louisiana Knights USSSA program.

Latham, a Covington native, was a member of the 2007 Appalachian League Champion Elizabethton Twins after being drafted in the 15th-round of the MLB Draft out of Tulane.

A closer while a four-year member of the Green Wave baseball squad, Latham recorded 13 career wins and racked up a school-record 43 saves (sixth-most in NCAA history) during his time in the Cres-

cent City. His 122 career appearance, 121 in relief, ranks second all-time for Tulane and sixth in Conference USA history. Latham's 121 career relief appearances are the 15th-highest total in NCAA history.

At Tulane, Latham participated in three NCAA Regionals, two Super Regionals and made one trip to the College World Series. He won a CUSA championship, was named to the 2004 CUSA All Freshman Team, earned All-Star honors in the Cape Cod League (2006), was a 2007 pre-season All-American (NCBWA third-team) and placed on the CUSA Commissioner's Honor Roll all four seasons.

Latham earned his degree in communications from Tulane in 2007. He resides in Hammond.



Kyle Maxie • 34

**Volunteer Assistant Coach
B.A., Southern Miss (2009)**

First Season at Southeastern



Kyle Maxie enters his first season as a member of Jay Artigues' staff. Maxie is Southeastern's first-base coach, also working extensively with the Lion catchers and assisting with hitting and pitching instruction. He serves as the program's camp coordinator.

Maxie served as an assistant coach the last two seasons at Alabama Southern Community College in Monroeville, Ala. He worked with the catchers and outfielders in addition to serving as the hitting coach and assisting with recruiting efforts.

Over the course of two seasons Alabama Southern averaged hitting .326 with 45 homeruns and 128 stolen bases. Maxie coached two NJCAA All-Americans, one Academic All-American, three first-team All-Conference selections, two second-team All-Conference selections and one Rawlings Big Stick Award winner. He helped produce more than 20 four-year school signees.

Maxie, a Hattiesburg, Miss. native, began his coaching career after completing his collegiate career at Southern Miss, where he played from 2008-09. He

began his career playing for Mike Martin at Florida State before transferring to Pearl River Community College after his freshman season. Maxie was a 27th-round draft pick of the New York Mets in the 2007 MLB Draft.

At Southern Miss, Maxie hit .266 in 99 career games with 13 home runs and 55 RBI while splitting time between catcher and designated hitter. He was a member of the Southern Miss 2009 College World Series team.

During his senior year at North Forrest High School, Maxie was named a Louisville Slugger Pre-Season All-American, an AFLAC All-American, a Wendy's High School Heisman State Finalist and the Mississippi High School Baseball Player of the Year.

Maxie earned his degree in sport administration with a minor in business from Southern Miss in 2009. He is engaged to Julia Smith of Monroeville, Ala., and resides in Hammond.

Support Staff



**Student Manager
Dustin McLin**



**Head Diamond Girl
Erin St. Pierre**



**Interim Academic Coordinator
Christine Haney**



Year	W-L	Win Pct.	Coach
1949	7-11	.389	Ned McGehee
1950	3-12	.200	Luther Marler
1951	4-12	.250	Pat Kenelly
1952	2-15	.118	Pat Kenelly
1953	10-13	.435	Pat Kenelly+
1954	14-13	.519	Pat Kenelly
1955	16-13	.552	Pat Kenelly+
1956	16-11-2	.552	Pat Kenelly
1957	20-10-2	.625	Pat Kenelly+
1958	17-13	.567	Pat Kenelly
1959	18-18	.500	Pat Kenelly
1960	20-10	.667	Pat Kenelly
1961	22-13	.629	Pat Kenelly
1962	30-10	.750	Pat Kenelly+*
1963	22-15	.595	Pat Kenelly+*
1964	19-14	.576	Pat Kenelly
1965	16-10-2	.571	Tommy Bell+*
1966	20-15-1	.556	Tommy Bell+
1967	11-22-1	.324	Jim Waldrop
1968	12-17-1	.400	Jim Waldrop
1969	13-22	.371	Jim Waldrop
1970	18-19	.486	Jim Waldrop
1971	16-21	.432	Jim Waldrop
1972	11-22	.333	Jim Waldrop
1973	19-12	.613	Bob Ricketts
1974	16-18	.471	Bob Ricketts
1975	25-13	.658	Bob Ricketts
1976	26-11	.703	George Lee+
1977	21-26	.447	Carl Torbush
1978	29-14	.674	Carl Torbush
1979	25-18	.581	Carl Torbush
1980	26-25	.510	Ronnie Shelley
1981	26-42	.382	Ronnie Shelley
1982	12-21	.364	Dell Hughes
1983	10-22	.313	Danny Dufreche
1984	15-38-1	.278	Danny Dufreche
1985	32-18	.640	John Stephenson
1986	20-35	.364	John Stephenson
1987	25-28	.472	John Stephenson
1988	30-18	.625	John Stephenson
1989	33-20-1	.611	John Stephenson
1990	22-25-1	.458	John Stephenson
1991	25-20	.556	Greg Marten
1992	38-22	.633	Greg Marten+*
1993	38-17	.691	Greg Marten*
1994	34-30	.531	Greg Marten+
1995	20-28**	.417	Greg Marten
1996	34-24	.586	Greg Marten
1997	34-24	.586	Greg Marten
1998	29-27	.518	Greg Marten
1999	28-29	.491	Greg Marten
2000	25-28	.472	Greg Marten
2001	22-33	.400	Greg Marten
2002	21-33	.389	Greg Marten
2003	18-35	.340	Dan Canevari
2004	17-39	.304	Dan Canevari
2005	29-31	.483	Dan Canevari
2006	23-32	.418	Jay Artigues
2007	34-21	.618	Jay Artigues
2008	32-27	.542	Jay Artigues
2009	37-22	.627	Jay Artigues
2010	40-19	.678	Jay Artigues
2011	35-22	.614	Jay Artigues
Totals	1382-1328-12	.510	63 Years

+ - Conference Champ;

* - Conference Coach of the Year;

** - Three games forfeited to SLU because of an ineligible player

Record: 35-22 Home: 17-8 Away: 16-13 Neutral: 2-1 Southland: 18-14

HITTING STATISTICS

Player	AVG	GP-GS	AB	R	H	2B	3B	HR	RBI	TB	SLG%	BB	HBP	SO	GDP	OB%	SF	SH	SB	ATT	PO	A	E	FLD%	
Pace, Jonathan	.343	57-57	216	49	74	13	1	1	39	92	.426	26	10	36	6	.430	4	8	3	4	272	53	12	.964	
Hebert, Brock	.340	56-56	200	46	68	11	2	2	31	89	.445	28	15	36	3	.451	3	5	26	31	102	181	15	.950	
Boudreaux, Justin	.333	57-57	222	54	74	13	3	8	48	117	.527	24	7	44	5	.405	6	2	15	18	83	180	27	.907	
Hargis, Cass	.315	57-57	222	42	70	11	3	0	27	87	.392	24	10	23	5	.403	2	5	9	14	129	2	0	1.000	
Harkensee, Jeff	.308	57-57	221	34	68	10	2	10	55	112	.507	19	7	32	6	.376	3	1	1	2	97	0	4	.960	
Gougler, Cody	.289	56-54	180	24	52	12	0	3	27	73	.406	23	12	24	8	.401	2	4	4	7	80	4	3	.966	
Cryer, Josh	.262	56-54	206	29	54	13	0	2	40	73	.354	10	13	31	3	.333	2	7	5	6	160	51	6	.972	
Fisher, Jacob	.207	44-41	140	21	29	3	1	0	16	34	.243	16	2	31	7	.297	0	6	1	2	241	32	4	.986	
Martin, Trey	.160	38-31	75	19	12	2	0	0	3	14	.187	14	14	21	1	.388	0	13	11	16	221	12	5	.979	

Ashford, Jared	1.000	1-0	1	1	1	0	0	0	0	1	1.000	0	0	0	0	1.000	0	0	0	0	0	0	0	0	.000
Marse, Alex	.250	17-1	12	6	3	1	0	0	0	4	.333	0	1	6	0	.308	0	0	2	2	0	4	0	1.000	
Lucas, Torin	.250	8-0	4	0	1	0	0	0	0	1	.250	1	1	0	0	.500	0	0	0	0	9	1	1	.909	
Rutland, Michael	.233	16-7	30	8	7	0	0	0	2	7	.233	4	4	0	3	.395	0	1	0	0	3	2	0	1.000	
Gautreaux, Britt	.185	30-16	54	11	10	0	0	1	11	13	.241	19	7	17	0	.439	2	2	2	4	54	2	4	.933	
Sparacino, Joe	.163	35-25	86	13	14	3	0	2	13	23	.267	12	5	14	4	.301	0	2	1	2	9	0	0	1.000	
Totals	.287	57-57	1869	357	537	92	12	29	312	740	.396	220	108	315	51	.389	24	56	80	108	1484	595	90	.959	
Opponents	.271	57-57	1924	275	522	88	12	21	241	697	.362	159	39	379	43	.336	22	37	37	58	1468	692	94	.958	

LOB - Team (452), Opp (423). **DPs turned** - Team (53), Opp (73). **CI** - Team (1), Lucas, T. I. **IBB** - Team (7), Harkensee, J 4, Hargis, C. I, Gougler, C. I, Gautreaux, B I, Opp (2). **Picked off** - Hebert, B. 3, Cryer, J. 2, Pace, J. I, Marse, A. I, Gautreaux, B I, Gougler, C. I, Boudreaux, J I, Harkensee, J I.

PITCHING STATISTICS

(All games Sorted by Earned run avg)

Player	ERA	W	L	APP	GS	CG	SHO	CBO	SV	IP	H	R	ER	BB	SO	2B	3B	HR	AB	B/Avg	WP	HBP	BK	SFA	SHA
Watkins, Tyler	3.26	10	4	16	15	5	1	1	0	102.0	112	43	37	11	50	21	4	2	392	.286	2	4	1	7	7
Efferson, Brandon	3.72	8	5	15	15	1	1	0	0	96.2	87	48	40	40	86	22	2	3	361	.241	7	8	1	2	4

Martin, Trey	0.00	0	0	1	0	0	0	1	0	1.0	0	0	0	1	0	0	0	0	2	.000	0	0	0	0	0
Greenleaf, Jason	2.23	3	2	26	0	0	0	0	2	44.1	33	19	11	16	38	3	1	2	164	.201	6	2	0	2	3
Pittari, Matt	2.76	1	0	16	3	0	0	1	1	32.2	39	16	10	6	24	10	0	0	136	.287	4	4	2	0	5
Lopez, Stefan	3.25	0	2	21	0	0	0	0	9	36.0	31	13	13	10	44	2	0	0	133	.233	3	2	1	1	4
Janway, Josh	3.81	5	2	14	8	0	0	1	0	56.2	69	29	24	16	49	7	0	6	220	.314	7	0	1	2	6
Ott, Jacob	4.50	0	0	17	0	0	0	1	0	22.0	26	16	11	12	16	1	0	0	90	.289	3	5	0	2	1
Hymel, Jordan	4.71	4	2	11	9	0	0	0	0	36.1	38	24	19	15	17	7	3	2	145	.262	2	4	1	2	2
Poche, Steven	5.68	0	0	10	0	0	0	0	0	12.2	20	13	8	7	11	1	1	1	55	.364	2	0	1	2	0
Koon, Joseph	6.63	2	4	13	7	0	0	1	0	38.0	50	38	28	16	28	8	1	5	162	.309	5	4	0	1	4
Hills, Dylan	8.80	1	1	15	0	0	0	1	1	15.1	17	16	15	9	16	6	0	0	61	.279	1	6	0	1	1
Totals	3.91	34	22	57	57	6	4	2	13	494.2	522	275	215	159	379	88	12	21	1924	.271	42	39	8	22	37
Opponents	4.93	22	34	57	57	6	2	0	9	489.1	537	357	268	220	315	92	12	29	1869	.287	42	108	6	24	56

PB - Team (12), Fisher, J. 6, Cryer, J. 5, Lucas, T. I, Opp (8). **Pickoffs** - Team (14), Efferson, B. 3, Watkins, T. 3, Fisher, J. 2, Pittari, M. 2, Cryer, J. 2, Greenleaf, J. I, Janway, J. I, Opp (11). **SBA/ATT** - Fisher, J. (25-40), Cryer, J. (12-15), Watkins, T. (10-13), Janway, J. (7-13), Efferson, B. (7-10), Koon, J. (3-5), Hymel, J. (2-5), Greenleaf, J. (1-4), Pittari, M. (4-4), Ott, J. (2-2), Hills, D. (1-2).

Date	Opponent	Score	r-h-e/r-h-e	Inns	Overall	Southland	Pitcher of record	Attend	Time
Feb 18	at FIU	W, 10-2	10-11-2 / 2-4-4	9	1-0-0	0-0-0	Efferson, B. (W 1-0)	1755	3:19
Feb 19	at FIU	L, 3-8	3-6-2 / 8-10-1	9	1-1-0	0-0-0	Koon, J. (L 0-1)	1031	2:54
Feb 20	at FIU	W, 7-1	7-7-3 / 1-7-5	9	2-1-0	0-0-0	Watkins, T. (W 1-0)	953	3:07
Feb 22	TULANE	W, 13-1	13-16-1 / 1-5-3	9	3-1-0	0-0-0	Hymel, J. (W 1-0)	1706	3:07
Feb 25	vs #29 Alabama \$	W, 6-2	6-15-1 / 2-7-1	9	4-1-0	0-0-0	Efferson, B. (W 2-0)	1559	2:28
Feb 26	vs UCF \$	W, 7-2	7-16-0 / 2-7-0	9	5-1-0	0-0-0	Koon, J. (W 1-1)	3061	3:06
Feb 27	at South Alabama \$	W, 6-4	6-11-0 / 4-11-4	9	6-1-0	0-0-0	Hills, D. (W 1-0)	1319	2:45
Mar 01	at #7 LSU	L, 3-7	3-7-6 / 7-9-1	9	6-2-0	0-0-0	Hymel, J. (L 1-1)	11307	2:42
Mar 05	SACRED HEART	L, 8-9	8-9-2 / 9-15-0	9	6-3-0	0-0-0	Greenleaf, J. (L 0-1)	360	3:27
Mar 06	SACRED HEART-1	W, 10-0	10-11-1 / 0-4-1	9	7-3-0	0-0-0	Watkins, T. (W 2-0)	-	2:31
Mar 06	SACRED HEART-2	W, 11-3	11-9-1 / 3-7-1	9	8-3-0	0-0-0	Koon, J. (W 2-1)	764	2:34
Mar 07	SACRED HEART	L, 3-5	3-8-2 / 5-12-2	(10)	8-4-0	0-0-0	Lopez, S. (L 0-1)	805	3:08
Mar 09	LOUISIANA-LAFAYETTE	W, 7-5	7-9-1 / 5-6-4	9	9-4-0	0-0-0	Hymel, J. (W 2-1)	878	2:39
Mar 11	at UTSA *	W, 6-0	6-11-0 / 0-3-0	9	10-4-0	1-0-0	Efferson, B. (W 3-0)	400	2:26
Mar 12	at UTSA *	W, 8-5	8-15-1 / 5-9-2	9	11-4-0	2-0-0	Greenleaf, J. (W 1-1)	187	2:39
Mar 13	at UTSA *	W, 10-4	10-13-1 / 4-12-2	9	12-4-0	3-0-0	Watkins, T. (W 3-0)	212	2:35
Mar 15	at #22 Tulane	L, 3-7	3-9-1 / 7-10-1	9	12-5-0	3-0-0	Hymel, J. (L 2-2)	2817	2:23
Mar 18	MCNEESE STATE *	L, 4-8	4-7-1 / 8-11-2	9	12-6-0	3-1-0	Efferson, B. (L 3-1)	837	2:43
Mar 19	MCNEESE STATE *	L, 4-9	4-8-1 / 9-18-1	9	12-7-0	3-2-0	Koon, J. (L 2-2)	881	3:07
Mar 20	MCNEESE STATE *	W, 8-4	8-8-2 / 4-5-1	9	13-7-0	4-2-0	Watkins, T. (W 4-0)	864	2:09
Mar 22	NEW ORLEANS	W, 11-5	11-13-3 / 5-7-3	9	14-7-0	4-2-0	Janway, J. (W 1-0)	1352	2:36
Mar 25	at Central Arkansas *	W, 6-5	6-9-4 / 5-11-2	9	15-7-0	5-2-0	Efferson, B. (W 4-1)	241	2:54
Mar 26	at Central Arkansas *	L, 4-5	4-9-4 / 5-10-2	(12)	15-8-0	5-3-0	Greenleaf, J. (L 1-2)	193	3:24
Mar 27	at Central Arkansas *	L, 5-16	5-10-2 / 16-10-0	7	15-9-0	5-4-0	Koon, J. (L 2-3)	189	2:19
Mar 29	at Southern	W, 1-2	1-5-6 / 2-5-1	8	16-9-0	5-4-0	None	197	FORF
Mar 30	NEW ORLEANS	W, 11-0	11-13-0 / 0-7-3	9	17-9-0	5-4-0	Janway, J. (W 2-0)	972	2:38
Apr 01	LAMAR *	L, 1-3	1-6-2 / 3-3-1	9	17-10-0	5-5-0	Efferson, B. (L 4-2)	917	2:24
Apr 02	LAMAR *	W, 8-1	8-8-2 / 1-6-1	9	18-10-0	6-5-0	Watkins, T. (W 5-0)	878	2:30
Apr 03	LAMAR *	W, 5-1	5-9-2 / 1-9-0	9	19-10-0	7-5-0	Janway, J. (W 3-0)	859	2:14
Apr 05	SOUTH ALABAMA	W, 13-8	13-13-2 / 8-11-4	9	20-10-0	7-5-0	Hymel, J. (W 3-2)	776	3:03
Apr 08	at UT Arlington *	W, 5-3	5-8-1 / 3-7-1	9	21-10-0	8-5-0	Efferson, B. (W 5-2)	326	2:23
Apr 09	at UT Arlington *	W, 2-1	2-11-0 / 1-9-2	9	22-10-0	9-5-0	Watkins, T. (W 6-0)	288	2:33
Apr 10	at UT Arlington *	L, 3-4	3-4-0 / 4-10-2	9	22-11-0	9-6-0	Koon, J. (L 2-4)	329	2:20
Apr 12	SOUTHERN	W, 10-4	10-9-3 / 4-9-1	9	23-11-0	9-6-0	Greenleaf, J. (W 2-2)	912	2:46
Apr 15	at Texas State *	W, 8-5	8-11-1 / 5-12-2	9	24-11-0	10-6-0	Efferson, B. (W 6-2)	868	3:09
Apr 16	at Texas State *	L, 0-4	0-3-0 / 4-8-0	9	24-12-0	10-7-0	Watkins, T. (L 6-1)	1148	1:54
Apr 17	at Texas State *	L, 5-7	5-7-2 / 7-9-2	9	24-13-0	10-8-0	Janway, J. (L 3-1)	925	2:45
Apr 19	at Tulane	L, 8-13	8-12-2 / 13-17-2	9	24-14-0	10-8-0	Hills, D. (L 1-1)	2601	3:21
Apr 21	A&M-CORPUS CHRISTI *	W, 11-2	11-14-1 / 2-1-4	9	25-14-0	11-8-0	Efferson, B. (W 7-2)	636	2:24
Apr 22	A&M-CORPUS CHRISTI *	W, 11-1	11-13-0 / 1-6-2	7	26-14-0	12-8-0	Watkins, T. (W 7-1)	862	2:13
Apr 23	A&M-CORPUS CHRISTI *	L, 1-7	1-2-0 / 7-11-3	9	26-15-0	12-9-0	Janway, J. (L 3-2)	793	2:27
Apr 26	at Louisiana-Lafayette	W, 6-2	6-8-1 / 2-4-0	9	27-15-0	12-9-0	Hymel, J. (W 4-2)	3198	2:36
Apr 27	NEW ORLEANS	W, 15-5	15-14-4 / 5-9-2	8	28-15-0	12-9-0	Pittari, M. (W 1-0)	879	2:44
Apr 29	at Sam Houston State *	W, 5-4	5-10-1 / 4-11-2	(10)	29-15-0	13-9-0	Efferson, B. (W 8-2)	679	2:45
Apr 30	at Sam Houston State *	L, 4-10	4-10-0 / 10-15-1	9	29-16-0	13-10-0	Watkins, T. (L 7-2)	579	2:51
May 01	at Sam Houston State *	W, 4-2	4-4-2 / 2-7-1	9	30-16-0	14-10-0	Janway, J. (W 4-2)	718	2:11
May 03	at New Orleans	W, 9-1	9-7-1 / 1-4-4	9	31-16-0	14-10-0	Greenleaf, J. (W 3-2)	109	3:00
May 06	NICHOLLS STATE *	L, 3-7	3-11-2 / 7-16-0	9	31-17-0	14-11-0	Efferson, B. (L 8-3)	1153	2:36
May 07	at Nicholls State *	L, 1-11	1-11-3 / 11-17-1	8	31-18-0	14-12-0	Watkins, T. (L 7-3)	519	2:21
May 08	NICHOLLS STATE *	W, 15-4	15-18-0 / 4-6-1	7	32-18-0	15-12-0	Janway, J. (W 5-2)	778	1:59
May 13	STEPHEN F.AUSTIN *	W, 5-4	5-5-0 / 4-4-1	(11)	33-18-0	16-12-0	Watkins, T. (W 8-3)	1057	3:24
May 14	STEPHEN F.AUSTIN *	W, 9-4	9-15-3 / 4-15-2	9	34-18-0	17-12-0	Watkins, T. (W 9-3)	1011	2:56
May 15	STEPHEN F.AUSTIN *	L, 5-8	5-9-2 / 8-15-0	9	34-19-0	17-13-0	Lopez, S. (L 0-2)	1014	2:55
May 19	at Northwestern State *	W, 5-0	5-9-0 / 0-8-3	9	35-19-0	18-13-0	Watkins, T. (W 10-3)	422	2:18
May 20	at Northwestern State *	L, 3-13	3-4-3 / 13-15-1	7	35-20-0	18-14-0	Efferson, B. (L 8-4)	388	2:26
May 25	vs Sam Houston State #	L, 0-12	0-3-1 / 12-18-1	7	35-21-0	18-14-0	Watkins, T. (L 10-4)	1674	2:03
May 26	at Texas State #	L, 2-5	2-4-1 / 5-8-0	9	35-22-0	18-14-0	Efferson, B. (L 8-5)	1466	2:17

() extra inning game

\$ - South Alabama Classic (Mobile, Ala.)

* - Southland Conference Game

- Southland Conference Tournament (San Marcos, Texas)

Team	Southland				Overall			
	W	L	T	Pct	W	L	T	Pct
Texas State	24	9	0	.727	41	23	0	.641
Stephen F.Austin	20	13	0	.606	37	23	0	.617
A&M-Corpus Christi	19	14	0	.576	37	24	0	.607
Southeastern La	18	14	0	.562	35	22	0	.614
Sam Houston State	17	16	0	.515	35	24	0	.593
UTSA	16	17	0	.485	27	32	0	.458
Lamar	15	18	0	.455	29	27	0	.518
Nicholls	15	18	0	.455	28	29	0	.491
UT Arlington	15	18	0	.455	27	29	0	.482
McNeese State	14	19	0	.424	26	30	0	.464
Central Arkansas	13	20	0	.394	24	29	0	.453
Northwestern State	11	21	0	.344	22	32	0	.407

Batting Average

1. Myles, Bryson, SFA	.411
2. Holland, Matt, AMCC	.391
3. Granger, Seth, MCN	.372
4. Nephew, Brian, UTA	.358
5. Davis, Jonathan, UCA	.350

Runs Scored

1. Myles, Bryson, SFA	69
2. Peterson, Jace, MCN	67
3. Sibley, Tyler, TXST	62
4. Kalenkosky, Casey, TXST	59
Kubitza, Kyle, TXST	59

Hits

1. Myles, Bryson, SFA	99
2. Holland, Matt, AMCC	93
3. Sibley, Tyler, TXST	87
4. Good, Riley, UTSA	86
5. Granger, Seth, MCN	84

Runs Batted In

1. Kalenkosky, Casey, TXST	69
2. Kubitza, Kyle, TXST	66
3. Granger, Seth, MCN	55
Harkensee, Jeff, SLU	55
5. Andreas, Chris, SHSU	54

Doubles

1. Orr, Lee, MCN	23
2. Holland, Matt, AMCC	20
3. Bear, Colin, UCA	19
4. Andreas, Chris, SHSU	18
5. Two tied with	17

Triples

1. Peterson, Jace, MCN	8
2. Houston, Jonathan, UCA	7
Kubitza, Kyle, TXST	7
4. Bergeron, Blake, NICH	5
Hudson, Mark, SHSU	5

Home Runs

1. Kalenkosky, Casey, TXST	21
2. Andreas, Chris, SHSU	12
3. Hernandez, Trey, AMCC	11
4. Six tied with	10

Earned Run Average

1. Smith, Carson, TXST	1.99
2. Webster, Seth, NICH	2.30
3. Shreve, Patrick, NICH	2.56
4. Selsor, Casey, UTSA	2.90
5. West, Jared, SFA	2.96

Innings Pitched

1. Smith, Carson, TXST	113.1
2. Webster, Seth, NICH	109.1
3. Campbell, Ian, AMCC	106.1
4. Pitts, Mitchell, TXST	105.2
5. Ford, Blake, LU	102.2

Batters Struck Out

1. Smith, Carson, TXST	129
2. Meza, Justin, AMCC	98
3. Shelton, Matt, SHSU	89
4. Campbell, Ian, AMCC	88
5. Efferson, Brandon, SLU	86

Wins

1. Watkins, Tyler, SLU	10
Simko, Todd, AMCC	10
3. Turner, Colton, TXST	9
Smith, Carson, TXST	9
5. Ward, Dustin, UCA	8
Campbell, Ian, AMCC	8
Efferson, Brandon, SLU	8

Saves

1. LeGros, Jordan, MCN	12
2. West, Jason, SFA	10
3. McVaney, Jeff, TXST	9
Lopez, Stefan, SLU	9
5. Boyle, Michael, AMCC	7
Dvorsky, Joseph, TXST	7
Burchett, Michael, SHSU	7
Boydston, Adam, UTA	7

Batting Average

1. Stephen F.Austin	.301
2. A&M-Corpus Christi	.299
3. Texas State	.294
4. Sam Houston State	.292
5. UTSA	.292
6. Southeastern La.	.287

Slugging Percentage

1. A&M-Corpus Christi	.435
2. Texas State	.427
3. UTSA	.426
4. Stephen F.Austin	.411
5. Central Arkansas	.398
6. Southeastern La.	.396

On Base Percentage

1. Southeastern La.	.389
2. Texas State	.383
3. A&M-Corpus Christi	.381
4. Central Arkansas	.381
5. Lamar	.376

Runs Scored

1. Texas State	431
2. A&M-Corpus Christi	374
3. Stephen F.Austin	373
4. Southeastern La.	357
5. UTSA	342

Hits

1. Stephen F.Austin	647
2. Texas State	640
3. A&M-Corpus Christi	608
4. UTSA	594
5. Sam Houston State	582
8. Southeastern La.	537

Runs Batted In

1. Texas State	389
2. A&M-Corpus Christi	342
3. Stephen F.Austin	325
4. Southeastern La.	314
5. UTSA	309

Doubles

1. Stephen F.Austin	112
2. McNeese State	107
3. UTSA	105
4. A&M-Corpus Christi	103
UT Arlington	103
7. Southeastern La.	92

Triples

1. Central Arkansas	22
2. A&M-Corpus Christi	20
3. McNeese State	18
UTSA	18
5. Texas State	14
Sam Houston State	14
8. Southeastern La.	12

Home Runs

1. Texas State	59
2. UTSA	44
A&M-Corpus Christi	44
4. Stephen F.Austin	34
5. Southeastern La.	29

Hit By Pitch

1. Southeastern La.	108
2. Central Arkansas	64
3. Texas State	60
4. Northwestern State	58
5. Lamar	57
Nicholls State	57

Stolen Bases

1. Stephen F.Austin	101
2. Texas State	95
3. Sam Houston State	92
4. Southeastern La.	78
5. Nicholls State	70

Earned Run Average

1. Stephen F.Austin	3.55
2. Sam Houston State	3.59
3. Texas State	3.73
4. Lamar	3.89
5. Southeastern La.	3.91

Opposing Batting Average

1. Sam Houston State	.250
2. Stephen F.Austin	.254
3. Lamar	.266
4. Texas State	.267
5. Southeastern La.	.271

Innings pitched

1. Texas State	565.1
2. Stephen F.Austin	542.1
3. UTSA	521.0
4. A&M-Corpus Christi	519.2
5. Sam Houston State	519.0
8. Southeastern La.	494.2

Batters Struck Out

1. Texas State	494
2. Sam Houston State	426
3. A&M-Corpus Christi	420
4. Stephen F.Austin	407
5. Northwestern State	402
6. Southeastern La.	379

Hits Allowed

1. Lamar	486
2. Sam Houston State	488
3. Stephen F.Austin	519
4. Southeastern La.	522
5. Central Arkansas	528

Runs Allowed

1. Lamar	246
2. Sam Houston State	248
3. Southeastern La.	275
4. Stephen F.Austin	286
5. Nicholls State	293

Pickoffs

1. Southeastern La.	14
2. A&M-Corpus Christi	13
UT-Arlington	13
4. Lamar	12
5. Stephen F.Austin	11

Team Single-Game Records

Category	Total	Opponent	Year
Most At Bats	59	at Sam Houston State	2002
		at Jacksonville State	2005
Most Runs	26	vs. Taylor University	1959
Most Hits	25	vs. North Park College	1976
Most RBI	24	at Southern	1998
Most Doubles	8	vs. Mercer	1993
Most Triples	3	vs. Southwest Texas	1987
		vs. Creighton	1992
		vs. McNeese State	1993
Most Home Runs	7	vs. Louisiana College	1979
		vs. Belhaven	1988
Most Stolen Bases	9	vs. Jackson State	2010
Most Sacrifice Bunts	5	vs. Livingston	1976
		vs. Eastern Illinois	2010
Most Sacrifice Flies	3	vs. Louisiana College	1981
		vs. Southern	1992
		vs. Samford	1992
		vs. Loyola	1992
		vs. Centenary	1992
		vs. Centenary	1996
		vs. Centenary	1997
		vs. Centenary	2002
Most Hit Batsmen	7	vs. Sam Houston State	2010
		vs. New Orleans	2011
Most Walks	15	vs. Belhaven	1987
		vs. Western Kentucky	1992
		vs. Jackson State	2010
Most Strikeouts	20	vs. Jacksonville State	1975

Team Single-Season Records

Category	Total	Year	Category	Total	Year
Wins	40	2010	Stolen Bases	125	1992
At-Bats	2,183	2005	Sacrifice Hits	68	2006
Runs	475	1992	Sacrifice Flies	37	1992
Hits	641	2005	Hit Batsmen	117	2010
RBI	428	1992	Walks	285	1987
Doubles	124	1997	Strikeouts	504	1994
Triples	22	1992	Batting Average	.320	1992
Home Runs	83	1997, 1998	Fielding Percentage	.965	1989
			Double Plays	73	2007

Complete Game Low-Hit Performances

No-Hitters

Blaine Roseberry (5 IP), John Morton (2 IP)	vs. Louisiana College, 1979, 5-0
Kenny Lehrmann	vs. Louisiana-Lafayette, 1976, 6-0
Sonny Hegwood	vs. McNeese State, 1961, 9-3

One-Hitters

Brandon Efferson (7.2 IP), Jacob Ott (1.1 IP)	vs. Texas A&M-Corpus Christi, 2011, 11-2
Tanner Lorenz (5.0 IP), Stefan Lopez (2.0 IP)	vs. Jackson State, 2010, 18-2
Kirk Bullinger	vs. Florida International, 1992, 11-0
Chris Laiche	vs. Texas Southern, 1991, 8-1
Brent Cancienne	vs. Aurora University, 1988, 4-0
Dave Miller (3.0 IP), Phil Hemphill (4.0 IP)	vs. Alcorn State, 1988, 3-2
Lonnie Jenkins	vs. Mississippi College, 1973, 10-0
Johnny Daigle	vs. Nicholls State, 1968, 5-0
Johnny Daigle	vs. McNeese State, 1968, 3-0
Gary McKenzie	vs. Louisiana Tech, 1967, lost 0-1
Dickie Boba	vs. Northern Illinois, 1964, 2-1
Roy Baker	vs. Northern Illinois, 1963, 8-0
Sonny Hegwood	vs. Northwestern State, 1962, 5-0
Charles McCrory	vs. Louisiana-Lafayette, 1957, 3-0

Top Single-Game Team Performances

Most Runs

26	vs. Taylor University	1959
24	vs. Jackson State	2002
24	at Southern	1998
23	vs. North Park	1976
22	vs. Illinois Wesleyan	1997
22	vs. Quincy College	1958
21	vs. Taylor University	1959
21	vs. Northwestern State	1987
21	vs. Western Kentucky	1992

Most Hits

25	vs. North Park College	1976
24	vs. Taylor University	1959
22	vs. Samford	2005
22	at Northwestern State	1999
22	vs. Illinois Wesleyan	1997
22	vs. Centenary	1997
22	vs. Aurora College	1978
21	vs. Jackson State	2002
21	vs. Sam Houston State	1999
21	vs. Western Kentucky	1992
21	at Southern	1998

Most RBI

24	at Southern	1998
21	vs. Illinois Wesleyan	1997
21	vs. Taylor University	1959
21	vs. Western Kentucky	1992
20	vs. North Park	1976
19	vs. Centenary	1997

Most Home Runs

7	vs. Louisiana College	1979
7	vs. Belhaven College	1979
6	vs. Illinois Wesleyan	1997
6	vs. Mississippi College	1977
6	vs. Centenary	1992
5	16 times (Last, vs. Lamar)	2004

Most Doubles

7	vs. Southern Illinois	1997
6	vs. South Alabama	2005
6	vs. Southern	2000
6	vs. Murray State	1999
6	vs. Centenary	1997
6	vs. Mississippi College	1975
6	vs. Mississippi State	1985
6	vs. Nicholls State	1990
6	vs. Nicholls State	1991

Most Stolen Bases

9	vs. Jackson State	2010
8	vs. Belhaven College	1987
7	vs. Southwestern	1980
7	vs. Northwestern	1982
7	vs. Spring Hill College	1987
7	vs. Louisiana-Lafayette	1987
7	vs. Nicholls State	1991
7	vs. Nicholls State	1996

Batting Average (min. 100 AB)

1.	Glenn Duplessis (1979)	.410
2.	Corey Boudreaux (1993)	.404
3.	Steve Grigas (1978)	.396
4.	Troy Melancon (1992)	.394
5.	John Vindivich (1993)	.393
6.	Edward Nodturf (1997)	.376
7.	Gus Malespin (1979)	.375
8.	Gavin Fingleon (1999)	.373

Hits

1.	Gavin Fingleon (1999)	97
2.	Randy Roth (2005)	87
	Gavin Fingleon (1998)	87
4.	Steve Clevenger (2005)	85
	Kevin Millican (1994)	85
6.	Ty Summerlin (2009)	83
7.	Ty Summerlin (2008)	82
8.	Macky Waguespack (1999)	81
9.	Ken Rogers (1997)	80
	Troy Melancon (1992)	80

Home Runs

1.	Macky Waguespack (1999)	23
2.	Jeremy Gross (1998)	21
3.	Edward Nodturf (1997)	18
	Mark McMorris (1985)	18
5.	Kevin Millican (1994)	17
6.	Andy Allain (1981)	16
	Macky Waguespack (1998)	16
8.	Anthony Garibaldi (2003)	15
9.	Macky Waguespack (1997)	14
	Brent Taylor (1987)	14
	Kiley Hughes (1993)	14

Runs Batted In

1.	Macky Waguespack (1999)	82
2.	Chris Finley (1992)	70
3.	Edward Nodturf (1997)	67
4.	Justin Boudreaux (2010)	66
5.	Kevin Millican (1994)	63

6.	Ryan Spencer (2005)	62
7.	Greg Elliott (1992)	61
	Brandon Street (2009)	61
9.	Corey Boudreaux (1993)	60
	Ty Summerlin (2008)	60

Runs Scored

1.	Troy Melancon (1994)	71
2.	John Vindivich (1993)	68
3.	Justin Boudreaux (2010)	66
4.	Cass Hargis (2009)	65
5.	Cody Gougler (2010)	64
6.	Greg Elliott (1992)	61
7.	Russell Taylor (2002)	60
8.	Ty Summerlin (2009)	58
9.	Jeremy Gross (1997)	57
	Ty Summerlin (2008)	57

Wins

1.	Jeff Williams (1996)	12
2.	Chris Laiche (1994)	11
3.	Jack Vaughn (1966)	10
	Kenny Lehrmann (1978)	10
	Blaine Roseberry (1979)	10
	Kirk Bullinger (1992)	10
	Sean Gates (1993)	10
	Tyler Watkins (2011)	10

Strikeouts

1.	Kirk Bullinger (1992)	125
	Jeff Williams (1996)	125
3.	Wade Miley (2008)	119
4.	Chris Laiche (1994)	106
5.	Bernard Robert (2005)	101
6.	Shannon Jones (1988)	98
7.	Jerry Bowles (1971)	96
8.	Steve Trosclair (2001)	93
9.	Kenny Lehrmann (1977)	90
	Josh Black (2007)	90

Innings Pitched

1.	Chris Laiche (1994)	130.1
2.	Jeff Williams (1996)	128.2
3.	Kirk Bullinger (1992)	124.2
4.	Bernard Robert (2005)	115.0
5.	Jeremy Mizell (2006)	102.0
	Tyler Watkins (2011)	102.0
7.	Wade Miley (2008)	101.2
8.	Leland Wright (1981)	98.2
9.	Brandon Efferon (2011)	96.2
10.	Rodney Story (2005)	96.1

Appearances

1.	Jeff Schallenberg (1994)	35
2.	Josh Janway (2010)	27
	Dave Miller (1987)	27
4.	Chris Franklin (2010)	27
5.	Mike Lutgring (1990)	26
	Leland Wright (1981)	26
	Jason Greenleaf (2011)	26
7.	Ryan Collins (2009)	25
	Damon Ianelli (1988)	25
	Mike Kimbrell (1996)	25
	Brad Rachal (1998)	25

Earned Run Average

1.	Dickie Boba (1964)	1.02
2.	C.J. Payne (1961)	1.34
3.	Bob Hardy (1969)	1.39
	Terry Beaver (1973)	1.39
4.	Ray Miller (1991)	1.68
5.	Bob Hardy (1962)	1.77
6.	Jack Vaughn (1965)	1.82
7.	Jeff Murrett (1995)	1.89
8.	Lonnie Jenkins (1973)	1.91
9.	George Thomas (1958)	1.93
10.	Kenny Lehrmann (1976)	1.99

Individual Career Top 10**Batting Average (Min. 200 AB)**

1.	Gavin Fingleon (1998-99)	.370
2.	Gus Malespin (1977-79)	.364
3.	Chase Burch (2007)	.361
4.	Edward Nodturf (1996-97)	.356
5.	Ernie Johns (1975-77)	.355
6.	Troy Melancon (1989-92)	.348
7.	Kevin Millican (1993-94)	.347
	Corey Boudreaux (1992-93)	.347
	Steve Clevenger (2005)	.347
10.	Russ Marsh (1978-79)	.345

Hits

1.	Cass Hargis (2008-11)	299
2.	Ty Summerlin (2006-09)	276
3.	Josh Cryer (2008-11)	227
4.	Macky Waguespack (1995-99)	210
5.	Joe Labruzzo (1996-99)	201
6.	Kenny Langlois (1993-96)	198
	Justin Boudreaux (2009-11)	198
8.	Brent Taylor (1986-89)	191
9.	Gavin Fingleon (1998-99)	184
10.	Melvin Meyers (1985-88)	165

Home Runs

1.	Macky Waguespack (1995-99)	56
2.	Jeremy Gross (1997-98)	33
3.	Andy Allain (1981-84)	31
	Edward Nodturf (1996-97)	31
5.	Brent Taylor (1986-89)	28
6.	Mark McMorris (1984-85)	27
	Joe Labruzzo (1996-99)	27
8.	Scott Hebert (1988-91)	26
	Kevin Millican (1993-94)	26
10	Justin Boudreaux (2009-11)	25

Runs Batted In

1.	Macky Waguespack (1995-99)	185
2.	Brent Taylor (1986-89)	164
3.	Ty Summerlin (2006-09)	156
4.	Justin Boudreaux (2009-11)	148
	Justin Cryer (2008-11)	148
6.	Cass Hargis (2008-11)	146
7.	Joe Labruzzo (1996-99)	127
8.	Edward Nodturf (1996-97)	126
9.	Kenny Langlois (1993-96)	119
10.	Ryan Spencer (2004-06)	111

Runs Scored

1.	Cass Hargis (2008-11)	217
2.	Ty Summerlin (2006-08)	176
3.	Justin Boudreaux (2009-11)	162
4.	Kenny Langlois (1993-96)	149
5.	Macky Waguespack (1995-99)	145
6.	Joe Labruzzo (1996-99)	139
7.	Brent Taylor (1986-89)	131
	Melvin Meyers (1985-88)	131
9.	Troy Melancon (1989-92)	129
10.	Josh Cryer (2008-11)	121

Wins

1.	Kenny Lehrmann (1976-78)	25-7
2.	Chris Laiche (1991-94)	24-6
	Bob Hardy (1959-62)	24-10
	Brandon Efferon (2008-11)	24-17
5.	Jeff Williams (1992-96)	21-15
6.	Wade Miley (2006-08)	20-15
	Wayne Silva (1973-76)	20-16
	Richard Simon (1970-73)	20-19
9.	Blaine Roseberry (1978-79)	19-6
10.	Jack Vaughn (1965-67)	18-18

Strikeouts

1.	Bob Hardy (1959-62)	283
2.	Wade Miley (2006-08)	259
3.	Jeff Williams (1992-96)	256
4.	Steve Trosclair (1998-2002)	255
5.	Richard Simon (1970-73)	237
	Risley St. Germain (2002-05)	237
7.	Jeremy Mizell (2003-06)	235
	Brandon Efferon (2008-11)	235
9.	Kenny Lehrmann (1976-78)	230
10.	Chris Laiche (1991-94)	198

Innings Pitched

1.	Brandon Efferon (2008-11)	303.2
2.	Bob Hardy (1959-62)	301.1
3.	Jeremy Mizell (2003-06)	298.2
4.	Richard Simon (1970-73)	294.0
5.	Jeff Williams (1992-96)	285.2
6.	Wade Miley (2006-08)	273.1
7.	Craig Gonzales (1998-2002)	273.0
8.	Jody Fife (1989-92)	266.0
9.	Wayne Silva (1973-76)	248.1
10.	Jack Vaughn (1965-67)	240.1
	Mark Weinmunson (2001-04)	240.1

Appearances

1.	Jeff Stempel (1999-2002)	84
2.	Brad Rachal (1996-99)	78
3.	Mike Lutgring (1988-92)	76
4.	Chris Province (2004-07)	74
	Risley St. Germain (2002-05)	74
	Chris O'Brien (1999-2002)	74
7.	Jeremy Mizell (2003-06)	73
8.	Craig Gonzales (1998-2002)	72
9.	Ryan Collins (2007-09)	66
	Chad Pendarvis (2003-05)	66

Batting Average

2011	Jonathan Pace	.343
2010	Cody Gougler	.337
2009	Philip Freeman	.343
2008	Ty Summerlin	.342
2007	Chase Burch	.361
2006	Richard Imhoff	.309
2005	Randy Roth	.349
2004	Randy Roth	.317
2003	Anthony Garibaldi	.366
2002	Russell Taylor	.344
2001	Joey Duhe	.310
2000	Brad Stephens	.301
1999	Gavin Fingleson	.373
1998	Gavin Fingleson	.367
1997	Edward Nodhturft	.376
1996	Shane Brister	.349
1995	Kenny Langlois	.306
1994	Larry Aguilard	.358
1993	Corey Boudreaux	.404
1992	Troy Melancon	.394
1991	Troy Melancon	.353
1990	Ronnie Stevens	.369
1989	Chad Anderson	.371
1988	Brock McMurray	.359
1987	Melvin Meyers	.331
1986	Johnny Brechtel	.332
1985	Mark McMorris	.347
1984	Shane McCrory	.324
1983	Brent Dugas	.362
1982	Kurt Griffon	.313
1981	Kelly Gregory	.355
1980	Turk Tynes	.324
1979	Glenn Duplessis	.410
1978	Steve Grigas	.396
1977	Ernie Johns	.299
1976	Dale Halladay	.406
1975	Kevin Fogg	.356
1974	Paul Schutz	.337
1973	Kevin Fogg	.354
1972	Greg Marten	.336
1971	Craig Silva	.293
1970	Ted Davis	.326
1969	Gerard Oubre	.311
1968	Pat Golden	.320
1967	Earl Baron	.283
1966	Lamar Labauve	.342
1965	Bobby Cotten	.387
1964	Lamar Labauve	.330
1963	Anthony Alello	.369
1962	Jerome Mahfouz	.341
1961	Frank Misuraca	.348
1960	Roy Brandhurst	.371
1959	Sheldon Fernandez	.350
1958	Buddy Ruddick	.371
1957	Bobby Catton	.326
1956	Ken Ridgdell	.368
1955	Don Lewis	.332
1950	George Carter	.304
1949	Arlen Blackwell	.306

Home Runs

2011	Jeff Harkensee	10
2010	Justin Boudreaux	13
2009	Brandon Street	7
2008	Ty Summerlin	8
2007	Richard Imhoff	6
2006	Tony Suarez	10
2005	Ryan Spencer	11
2004	Ryan Spencer	7
2003	Anthony Garibaldi	15
2002	Russell Taylor	10
2001	Anthony Krajancic	9
2000	Jared Owen	12
1999	Macky Waguespack	23
1998	Jeremy Gross	21
1997	Edward Nodhturft	18
1996	Edward Nodhturft	13
1995	Tommy Ferrand	4
	Kerry Bertrand	4
1994	Kevin Millican	17
1993	Kiley Hughes	14
1992	Kiley Hughes	10
	Chris Finley	10
	Scott Tribble	10
1991	Todd Landry	7
1990	Noah James	12
1989	Dallas Lacombe	10
1988	Brock McMurray	8
	Dallas Lacombe	8
1987	Brent Taylor	14
1986	Lance Ashcraft	13
	Mike Thomas	13
1985	Mark McMorris	18
1984	Shane McCrory	10
1983	Kurt Griffon	6
1982	Andy Allain	8
1981	Andy Allain	16
1980	Dale Ruschel	8
1979	Gus Malespin	11
1978	Chris Belmont	11
1977	Ernie Johns	10
1976	Mark Butler	9
	Mike Lavin	9
1975	Jimmy Cabeceiras	5
	Mike Lavin	5
	Kevin Fogg	5
1974	Paul Schultz	4
1973	Glen Lamas	5
1972	Craig Silva	6
1971	Dale Waguespack	6
1970	Dale Waguespack	6
1969	Ty Tansey	5
1968	Dale Waguespack	5
1967	Jim Antoon	4
1966	Wayne Brescher	4
1965	Lamar Labauve	4
	Ronnie Boehm	4
1964	Ernie Knobloch	10
1963	Ernie Robertson	8
1962	Rodney Fuhrmann	4
	Anthony Alello	4
	John Fred Gourrier	4
1961	Billy Ladner	5
	Ernie Robertson	5
1960	Sheldon Fernandez	7
1959	Sheldon Fernandez	6

1958	Sheldon Fernandez	5
1957	Bobby Catton	7
1956	Kenny Ridgdell	3
	Martin Pfister	3
1955	Don Lewis	7

Runs Batted In

2011	Jeff Harkensee	55
2010	Justin Boudreaux	66
2009	Brandon Street	61
2008	Ty Summerlin	60
2007	Chase Burch	53
2006	Tony Suarez	37
2005	Ryan Spencer	62
2004	Colby Tyler	28
2003	Anthony Garibaldi	49
2002	Anthony Krajancic	49
2001	Anthony Krajancic	31
2000	Jared Owen	41
1999	Macky Waguespack	82
1998	Jeremy Gross	58
1997	Edward Nodhturft	67
1996	Edward Nodhturft	59
1995	Kenny Langlois	22
1994	Kevin Millican	63
1993	Corey Boudreaux	60
1992	Chris Finley	70
1991	Greg Elliott	33
1990	Noah James	33
1989	Colin Dixon	49
1988	Brent Taylor	40
1987	Brent Taylor	58
1986	Lance Ashcraft	31
	Johnny Brechtel	31
1985	Mark McMorris	55
1984	Shane McCrory	45
1983	Bruce Thompson	27
1982	Andy Allain	25
1981	Andy Allain	42
1980	Dale Ruschel	24
1979	Gus Malespin	43
1978	Wayne Golden	39
1977	Ernie Johns	28
1976	Mike Lavin	40
1975	Mike Lavin	24
1974	Mike Lavin	21
1973	Glen Lamas	28
1972	Craig Silva	22
1971	Craig Silva	27
1970	Dale Waguespack	29
1969	Gerard Oubre	18
1968	Dale Waguespack	15
1967	Earl Baron	15
	Anthony Liuzza	15
1966	Lamar Labauve	22
1965	Lamar Labauve	19
1964	Ernie Knobloch	40
1963	Ernie Robertson	28
1962	Rodney Fuhrmann	35
1961	Roy Brandhurst	31
1960	Billy Ladner	36
1959	Sheldon Fernandez	26
1958	Frank Misuraca	21
1957	Bobby Catton	21
1956	Gerald Kurtz	18
1955	Don Lewis	27

Hits		
2011	Jonathan Pace	74
	Justin Boudreaux	74
2010	Cass Hargis	79
2009	Ty Summerlin	83
2008	Ty Summerlin	60
2007	Chase Burch	73
2006	Richard Imhoff	68
2005	Randy Roth	87
2004	Randy Roth	60
2003	Robert Larsen	67
2002	Russell Taylor	74
2001	Aaron Lowe	58
2000	Brad Stephens	55
	Joey Duhe	55
1999	Gavin Fingleson	97
1998	Gavin Fingleson	87
1997	Ken Rogers	80
1996	Edward Nodturf	75
1995	Kenny Langlois	52
1994	Kevin Millican	85
1993	Corey Boudreaux	76
1992	Troy Melancon	80
1991	Troy Melancon	47
1990	Ronnie Stevens	65
1989	Colin Dixon	68
1988	Brock McMurray	55
1987	Rod Morris	59
1986	Johnny Brechtel	65
1985	Mark McMorris	50
1984	Shane McCrory	56
1983	Darren Raspino	27
1982	Andy Lesnak	29
1981	Dale Sizemore	67
1980	Vic Biazis	45
1979	Glenn Duplessis	57
1978	Steve Grigas	59
1977	Mark Butler	39
1976	Mike Lavin	46
1975	Andy Davis	47
1974	Andy Davis	37
1973	Andy Davis	33
1972	Greg Marten	38
1971	Craig Silva	36
1970	Ted Davis	42
1969	Gerard Oubre	33
	Ty Tansey	33
1968	Pat Golden	31
1967	Earl Baron	30
1966	Lamar Labauve	38
1965	Lamar Labauve	29
	Bobby Cotten	29
1964	Ernie Knobloch	38
1963	Anthony Alello	45
1962	Jerome Mahfouz	47
1961	Frank Misuraca	40
1960	Sheldon Fernandez	39
1959	Sheldon Fernandez	39
1958	Frank Misuraca	39
1957	Johnny Harper	34
1956	Kenny Ridgdell	42
1951	George Carter	14

Runs Scored		
2011	Justin Boudreaux	54
2010	Justin Boudreaux	66
2009	Cass Hargis	65
2008	Ty Summerlin	57
2007	Richard Imhoff	49
2006	Kyle Ginn	38
	Jason Waguespack	38
2005	Jason Waguespack	54
2004	Anthony Garibaldi	32
2003	Anthony Garibaldi	45
2002	Russell Taylor	60
2001	Anthony Krajancic	34
	Matt Rogelstad	34
2000	Chad Landry	36
1999	Gavin Fingleson	51
1998	Jeremy Gross	51
1997	Jeremy Gross	57
1996	Kenny Langlois	51
	Edward Nodturf	51
1995	Kerry Bertand	28
1994	Kevin Millican	54
1993	John Vindivich	68
1992	Troy Melancon	71
1991	Chad Anderson	32
1990	Kevin Morgan	39
1989	Kevin Morgan	48
1988	Rod Morris	45
	Melvin Meyers	45
	Brock McMurray	45
1987	Rod Morris	55
1986	Lance Ashcraft	36
1985	Mark McMorris	39
1984	Shane McCrory	56
1983	Kurt Griffon	24
1982	Darren Raspino	22
1981	Dale Sizemore	40
1980	Dale Ruschel	22
	Steve Grigas	22
1979	Russ Marsh	39
1978	Russ Marsh	36
1977	Ernie Johns	29
1976	Andy Davis	27
	Kevin Fogg	27
	Kyle Kline	27
1975	Andy Davis	31
1974	Andy Davis	25
1973	Andy Davis	28
1972	Craig Silva	24
1971	Pat Deas	24
1970	Ted Davis	25
1969	Ted Davis	19
1968	Pat Golden	15
1967	Earl Baron	16
	Jim Antoon	16
1966	Lamar Labauve	20
1965	Lamar Labauve	20
1964	Jim Reynolds	21
1963	Jules Hutter	24
1962	Jerome Mahfouz	34
1961	Frank Misuraca	36
1960	Sheldon Fernandez	27
1959	Sheldon Fernandez	38
1958	Tommy Bell	29
1957	Tommy Bell	29
1951	George Carter	9

Pitching Leaders		
Wins		
2011	Tyler Watkins	10-4
2010	Brandon Efferson	8-4
	Chris Franklin	8-7
2009	Ryan Boudreaux	6-4
2008	Ryan Collins	8-3
2007	Josh Black	8-3
2006	Jeremy Mizell	6-4
	Wade Miley	6-7
2005	Bernard Robert	9-4
2004	Chad Pendarvis	5-7
2003	Mark Weinmunson	5-6
2002	Craig Gonzales	5-2
2001	Steve Trosclair	5-6
	Chris O'Brien	5-5
2000	Kelly Love	5-1
1999	Craig Gonzales	5-2
	Scott Pitarro	5-2
1998	Shane Trosclair	4-3
1997	Travis Duhon	7-4
1996	Jeff Williams	12-4
1995	Tony Alello	3-1
	Jeff Murret	3-1
1994	Chris Laiche	11-3
1993	Sean Gates	10-2
1992	Kirk Bullinger	10-4
1991	Ray Miller	7-0
1990	Jody Fife	5-7
1989	Scott Kupper	7-3
1988	Shannon Jones	7-3
1987	Wendell Callender	6-6
1986	Mike Thomas	6-8
1985	Andy Welter	9-4
1984	Andy Welter	6-4
1983	Jeff Spence	4-3
1982	Eric Virgets	4-4
1981	Leland Wright	7-6
1980	David McCartney	9-5
1979	Blaine Roseberry	10-3
1978	Kenny Lehrmann	10-3
1977	Kenny Lehrmann	7-3
1976	Wayne Silva	9-3
1975	Mike Maronge	6-2
	Wayne Silva	6-7
1974	Wayne Silva	5-4
1973	Richard Simon	7-3
1972	Richard Simon	6-5
1971	Jerry Bowles	6-5
1970	W.E. Knight	6-3
1969	Jerry Covich	6-4
1968	Steve Pierottie	3-1
1967	Johnny Winters	4-4
	Geary McKenzie	4-5
1966	Jack Vaughn	10-4
1965	Jack Vaughn	5-4
1964	Elton Remondet	6-0
1963	Joe Thomas	7-2
1962	Sonny Hegwood	7-3
1961	C.J. Payne	7-3
1960	Bob Hardy	9-1
1959	C.J. Payne	4-1
1959	Roland Oubre	4-3
	Bob Hardy	4-5
1958	George Thomas	5-0

Get Ready To #1 on Up

1957	Tony Hernandez	6-0
1956	George Thomas	4-2
	Charles McCrory	4-4
1955	Nick Sardegna	6-2

ERA (Min. 30 IP)

2011	Jason Greenleaf	2.23
2010	Josh Janway	3.07
2009	Chris Franklin	2.60
2008	Brent Varnado	3.33
2007	Brent Varnado	2.72
2006	Jeremy Mizell	3.97
2005	Bernard Robert	2.43
2004	Rodney Story	4.14
2003	Risley St. Germain	4.56
2002	Steve Trosclair	4.32
2001	Jeff Stempel	2.62
2000	Kelly Love	4.11
1999	Derek Whitney	4.74
1998	Steve McLin	3.60
1997	Jason Duke	4.04
1996	Brad Rachal	3.13
1995	Jeff Murret	1.89
1994	Chris Laiche	3.59
1993	Jeff Williams	3.90
1992	Kirk Bullinger	3.18
1991	Ray Miller	1.68
1990	Scott Kupper	2.97
1989	Brent Cancienne	2.74
1988	Mark Webber	3.94
1987	Wendell Callender	6.45
1986	Mike Thomas	4.70
1985	Andy Welter	3.61
1984	Andy Welter	4.57
1983	Jeff Spence	5.53
1982	Eric Virgets	5.10
1981	Dave McCartney	5.14
1980	Doug McDaniel	3.59
1979	Blaine Roseberry	2.60
1978	Blaine Roseberry	3.71
1977	Mario Ortiz	3.07
1976	Kenny Lehrmann	1.99
1975	Mike Maronge	2.58
1974	Wayne Silva	2.74
1973	Terry Beaver	1.39
1972	Richard Simon	2.95
1971	Jerry Bowles	2.99
1970	Richard Simon	2.76
1969	Jerry Covich	3.76
1968	W.E. Knight	2.32
1967	Geary McKenzie	2.48
1966	Johnny Winters	2.21
1965	Jack Vaughn	1.82
1964	Dickie Boba	1.02
1963	Joe Thomas	2.08
1962	Bob Hardy	1.77
1961	C.J. Payne	1.34
1960	Bob Hardy	1.39
1959	Bob Hardy	2.63
1958	George Thomas	1.93
1957	Charlie McCrory	2.69
1956	George Thomas	3.78

Strikeouts

2011	Brandon Efferson	86
2010	Chris Franklin	82
2009	Brandon Efferson	68
2008	Wade Miley	119
2007	Josh Black	90
2006	Jeremy Mizell	80
2005	Bernard Robert	101
2004	Risley St. Germain	53
2003	Risley St. Germain	65
2002	Steve Trosclair	82
2001	Steve Trosclair	93
2000	Steve Sawyer	75
1999	Craig Gonzales	51
1998	Mark Estave	65
1997	Jason Duke	58
1996	Jeff Williams	125
1995	Jeff Williams	48
1994	Chris Laiche	106
1993	Jeff Williams	69
1992	Kirk Bullinger	125
1991	Kirk Bullinger	66
1990	Scott Kupper	58
1989	Brent Cancienne	44
1988	Shannon Jones	98
1987	Wendell Callender	59
1986	Shannon Jones	50
1985	Andy Welter	45
1984	Andy Welter	32
1983	Charles Weaver	17
1982	Tommy Krysan	40
1981	Leland Wright	77
1980	David McCartney	42
1979	Steve Hosick	72
1978	Kenny Lehrmann	77
1977	Kenny Lehrmann	90
1976	Kenny Lehrmann	63
1975	Wayne Silva	46
1974	Terry Beaver	46
1973	Richard Simon	68
1972	Richard Simon	82
1971	Jerry Bowles	96
1970	Richard Simon	42
1969	Jerry Covich	41
1968	Johnny Daigle	68
1967	Jack Vaughn	65
1966	Jack Vaughn	66
1965	Jack Vaughn	55
1964	Kurt Chaisson	34
1963	Lou Paternostro	61
1962	Bob Hardy	76
1961	Bob Hardy	72
1960	Bob Hardy	75
1959	Bob Hardy	57
1958	Tony Hernandez	42
1957	Charlie McCrory	76
1956	Charlie McCrory	70

Innings Pitched

2011	Tyler Watkins	102.0
2010	Brandon Efferson	90.0
	Tyler Watkins	90.0
2009	Ryan Boudreaux	87.2
2008	Wade Miley	101.2
2007	Wade Miley	95.2
2006	Jeremy Mizell	102.0
2005	Bernard Robert	115.0
2004	Rodney Story	78.1
2003	Brad Miller	79.1
2002	Steve Trosclair	89.2
2001	Steve Trosclair	75.1
2000	Craig Gonzales	88.0
1999	Craig Gonzales	72.1
1998	Jason Duke	83.0
1997	Travis Duhon	83.0
1996	Jeff Williams	128.2
1995	Bryan Blount	78.1
1994	Chris Laiche	130.1
1993	Sean Gates	85.0
1992	Kirk Bullinger	124.2
1991	Kirk Bullinger	86.1
1990	Jody Fife	75.0
1989	Jody Fife	71.2
1988	Shannon Jones	83.0
1987	Wendell Callender	75.1
1986	Mike Thomas	61.1
1985	Andy Welter	87.1
1984	Andy Welter	69.0
1983	Joey Rouse	48.2
1982	Scott Cassels	59.2
1981	Leland Wright	98.2
1980	Doug McDaniel	85.1
1979	Blaine Roseberry	90.0
1978	Blaine Roseberry	89.2
1977	Mike Maronge	70.0
1976	Wayne Silva	82.1
1975	Wayne Silva	87.2
1974	Terry Beaver	65.1
1973	Richard Simon	68.1
1972	Richard Simon	79.1
1971	Jerry Bowles	75.0
1970	Richard Simon	75.0
1969	Jerry Covich	71.2
1968	Johnny Daigle	66.0
1967	Jack Vaughn	82.2
1966	Jack Vaughn	83.1
1965	Jack Vaughn	74.1
1964	Elton Remondet	63.0
1963	Lou Paternostro	59.0
1962	Bob Hardy	76.1
1961	C.J. Payne	76.1
1960	Bob Hardy	90.1
1959	Bob Hardy	68.1
1958	Tony Hernandez	56.0
1957	Charlie McCrory	80.1
1956	Charlie McCrory	86.0

- 1950 Arlen Blackwell, OF (GSC Eastern Division)
- 1956* Jerry Kurtz, 2B (LSWA)
- 1957* Bobby Cotton, C (LSWA); Jerry Kurtz, 2B, (LSWA); Charles McCrory, P (LSWA); Ken Ridgdell, UT (LSWA)
- 1958* Vannie Edwards, C (LSWA); George Thomas, P (LSWA)
- 1959* Sheldon Fernandez, 1B (LSWA); Frank Misuraca, UT (LSWA)
- 1961 Roy Brandhurst, C (LSWA, GSC Coaches' team); C.J. Payne, P (LSWA, GSC Coaches' team); Billy Ladner, OF (LSWA, GSC Coaches' team); Frank Misuraca, UT (LSWA, GSC Coaches' team)
- 1962* Roland Oubre, P (LSWA); Rodney Fuhrmann, 1B (LSWA); Jerome Mahfouz, 2B (LSWA); Tony Allelo, 3B (LSWA); Billy Ladner, OF (LSWA)
- 1963* Ernie Robertson, 2B (LSWA); Tony Allelo, 3B (LSWA)
- 1964 Elton Remondet, P (LSWA, GSC Coaches' team); Ernie Knobloch, OF (LSWA, GSC Coaches' team)
- 1965* Jack Vaughn, P (LSWA); Lamar Labauve, 1B (LSWA); Jesse Daigle, 3B (LSWA); Bernard Oubre, SS (LSWA); Bobby Cotten, OF (LSWA)
- 1966 Jack Vaughn, P (LSWA, GSC Coaches' team); Lamar Labauve, 1B (GSC Coaches' team)
- 1967+ Gerard Oubre, C (GSC Coaches' team)
- 1968 Gerard Oubre, UT (LSWA, GSC Coaches' team); Pat Golden, UT (LSWA); Dale Waguespack, SS (GSC Coaches' team)
- 1969 Gerard Oubre, UT (LSWA, GSC Coaches' team); Jerry Covich, P (GSC Coaches' team)
- 1970 Ted Davis (LSWA, GSC Coaches' team); Dale Waguespack (GSC Coaches' team)
- 1971+ Dale Waguespack (GSC Coaches' team); Craig Silva (GSC Coaches' team)
- 1972+ Greg Marten (GSC Coaches' team)
- 1973+ All-Regional: Paul Schultz 3B; All-GSC Schultz, Kevin Fogg, OF; Richard Simon, P; All-Division: Schultz, Fogg, Simon, Andy Davis, SS; Glen Lamas
- 1974+ All-GSC: Paul Schultz, 3B; All-Division Schultz, Dale Halladay, OF
- 1975 All-Tournament (World Series): Andy Davis, SS; All-Regional: Davis, Kevin Fogg, OF; All-GSC: Davis, Fogg, Paul Schultz, 3B; All-Division: Davis; Fogg, Schultz, Mark Butler, C, Mike Lavin, UT, Wayne Silva, P
- 1976 All-Regional: Andy Davis (Co-MVP), Mike Maronge, P; Mike Lavin, 1B, Kevin Fogg, OF; All-GSC: Kenny Lehrmann, Lavin, Davis, Fogg, Butler
- 1977 All-Division: Kenny Lehrmann, P; Mark Butler, C; Ernie Johns, DH
- 1978 All-Regional: Russ Marsh, Steve Grigas (1st team); Bob Harju, Wayne Golden, Gus Malespin, Kenny Lehrmann (2nd team); Chris Belmont, Kyle Kline, Blaine Roseberry (3rd team); All-GSC: Lehrmann, Marsh, Grigas; All-Division: Lehrmann, Marsh, Grigas, Roseberry, Belmont, Harju, Golden, Malespin
- 1979 All-Regional: Gus Malespin, Bob Harju (1st team); Blaine Roseberry, Glenn Duplessis, Russ Marsh (2nd team); Chris Belmont (3rd team); All-GSC: Roseberry, Harju, Malespin, Marsh, Duplessis
- 1985 All-GSC: Andy Welter, P (1st team), Mark McMorris, 1B (2nd team)
- 1986 All-GSC: Mike Thomas, 1B (1st team); Johnny Brechtel 3B, Mark Gosnell, 2B, Bobby Nelsen, C (2nd team)
- 1987 All-GSC: Brent Taylor, 1B (1st team), Rod Morris, OF (2nd team)
- 1992 All-TAAC: Greg Elliot, 3B, Troy Melancon, OF (1st team); Chris Finley, 1B, Johnny Castanon, 2B, Kiley Hughes, SS, Scott Tribble, OF (2nd team); All-Tournament: Kirk Bullinger (MVP), Steve Jimenez, P, Finley, Castanon, Elliot, Hughes, Melancon, Ray Ferrand, OF
- 1993 All-TAAC: Sean Gates, P, Kiley Hughes, SS, Corey Boudreaux, OF, Kevin Millican, DH (1st team); Jeff Williams, P, John Vindivich, OF (2nd team); All-Tournament: Hughes
- 1994 All-TAAC: Kevin Millican, 1B, Larry Aguilard, 3B (1st team); Bill Tadlock, C (2nd team); All-Tournament: Millican, Dan Newman, 2B (MVP), Kenny Langlois, SS, Shane Brister, OF
- 1995 All-TAAC: Kenny Langlois, SS (2nd team)
- 1996 All-TAAC: Shane Brister, OF, Brock Crawford, DH, Edward Nodhturft, 1B, Jeff Williams, P (1st team); Kenny Langlois 2B (2nd team); Ken Rogers SS (3rd team)
- 1997 All-TAAC: Edward Nodhturft, OF (1st team), Ken Rogers, 2B (3rd team); All-Louisiana: Edward Nodhturft, OF (2nd team), Macky Waguespack, DH (2nd team)
- 1998 All-SLC: Gavin Fingleon, SS, Jeremy Gross, C (2nd team); LSWA: Fingleon (2nd team)
- 1999 ABCA All-America: Macky Waguespack DH (1st team). Baseball Weekly All-America: Waguespack (2nd team) ABCA All-Region: Waguespack (1st team), Gavin Fingleon, 2B (2nd team). All-SLC: Waguespack (1st team), Fingleon (2nd team). LSWA: Waguespack (1st team).
- 2000 All-SLC: Kelly Love, P (3rd team), Steve Labbe, C (HM), Jared Owen, 3B (HM)
- 2001 All-SLC: Steve Trosclair, P (3rd team)
- 2002 All-SLC: Russell Taylor, OF (3rd team)
- 2003 All-SLC: Anthony Garibaldi, P (2nd team), Risley St. Germain, P (HM). LSWA: Garibaldi (2nd team)
- 2004 All-SLC: Chad Pendarvis (HM)
- 2005 All-SLC: Bernard Robert, P (1st team), Steve Clevenger, SS (1st team); Ryan Spencer, OF (1st team); Randy Roth, DH/C (2nd team/3rd team) All-LSWA: Roth, C (1st team); Robert, P (2nd team), Spencer, OF (2nd team)
- 2007 All-SLC: Chase Burch, DH (2nd team), Richard Imhoff, 2B (3rd team) Ty Summerlin, 3B (HM); Josh Black, P (HM) All-LSWA: Black, DH (2nd team); Burch, DH (2nd team)
- 2008 All-SLC: Wade Miley, P (1st Team); Ty Summerlin, SS (2nd Team); Brent Varnado, P; Cass Hargis, OF (3rd Team) All-South Central Region: Miley, P (2nd Team), Summerlin, SS (2nd Team) All-LSWA: Miley, P (2nd Team), Summerlin, SS (2nd Team) Academic All-District: Matthew Schexnayder, C (2nd Team) Academic All-SLC: Josh Black, P; Schexnayder, C (1st Team) Ping! Baseball Freshman All-America: Cass Hargis, OF (Hon. Mention) College Baseball News Freshman All-America: Cass Hargis, OF
- 2009 NCBWA All-America: Chris Franklin, P (3rd Team); Academic All-SLC: Josh Cryer (1st Team); Academic All-District: Cryer (1st Team); All-SLC: Ryan Boudreaux, P (HM); Chris Franklin, P (HM); SLC All-Tournament: Ty Summerlin, 2B; Brian McCants, DH
- 2010 Louisville Slugger Freshman All-America: Jordan Hymel; Academic All-SLC: Josh Cryer (1st Team), Cody Gougler (1st Team); Tyler Watkins (2nd Team); Academic All-District: Josh Cryer (1st Team); All-SLC: Chris Franklin P (1st Team), Justin Boudreaux SS (2nd Team); Jeff Harkensee OF (2nd Team), Cass Hargis OF (3rd Team), Josh Cryer (C), Cody Gougler OF (HM); All-Louisiana: Chris Franklin P (2nd Team), Justin Boudreaux (2nd Team), Joe Sparacino DH (2nd Team), Jordan Hymel P (HM), Jay Artigues (Co-Coach of the Year)
- 2011 Capital One Academic All-America: Josh Cryer (2nd Team); ABCA All-South Central Region: Tyler Watkins (2nd Team); Academic All-SLC: Josh Cryer (1st Team), Cody Gougler (2nd Team), Tyler Watkins (2nd Team); All-SLC: Justin Boudreaux SS (2nd Team), Brandon Efferson P (2nd Team), Tyler Watkins P (2nd Team), Brock Hebert 2B (3rd Team), Jeff Harkensee OF (3rd Team), Jonathan Pace 1B (HM), Stefan Lopez P (HM); All-Louisiana: Tyler Watkins P (1st Team & Pitcher of the Year), Justin Boudreaux SS (2nd Team), Brock Hebert 2B (3rd Team)

* — no coaches' team;
+ — no LSWA team



Andy Davis



Jeff Williams



Macky Waguespack



Cass Hargis



Chris Franklin



Jordan Hymel

Frank Misuraca (1959)

Named to the NAIA All-American team as a utility player after hitting .317 in 1958 and .293 in 1959.

Billy Ladner (1961)

Ladner was named to the NAIA All-American team as an outfielder after hitting .342 with five home runs in 1961.

Andy Davis (1976)

Named to The Sporting News second team All-American selection on a team picked by pro scouts. Davis, named to the World Series all-tournament team as a junior, batted .349 in leading the Lions to a third place finish in the nation.

Gus Malespin (1979)

Named to the Coaches' All-American team in the college division ranks. Malespin had an outstanding season for the Lions, hitting .375.

Jeff Williams (1996)

Williams was named to the Mizuno/Collegiate Baseball All-American Third Team becoming the first Lion to be named to a Division I team. Williams won a school-record 12 games and tied a school-record with 125 strikeouts. He was a starting pitcher for his native Australia in the 1996 Summer Olympic Games in Atlanta and was a member of the 2004 Australian team that captured the Silver Medal at the Athens Games.

Macky Waguespack (1999)

Named to the American Baseball Coaches Association All-American First Team, Waguespack pounded out a school-record 23 home runs and 82 RBI.

Cass Hargis (2008)

Named to the Louisville Slugger Freshman All-American, Ping! Baseball All-Freshman Honorable Mention, and Southland Conference Honorable Mention squads in his first season. Finished among the team leaders with a .333 batting average, five home runs and RBI. Finished second on the team with a .489 slugging percentage and finished fourth with a .398 on-base percentage.

Chris Franklin (2009)

Franklin was named a third-team All-American as a relief pitcher by the National Collegiate Baseball Writers Association after setting a school-record with 12 saves, ranking 17th nationally. Posted a 5-2 record with a 2.60 earned run average.

Jordan Hymel (2010)

Hymel was named to the Louisville Slugger Freshman All-American squad after posting a 7-1 record in 17 appearances with 11 starts. The southpaw helped Southeastern to a school-record 40 wins and finished fourth on the team in innings pitched (64.0) and was fifth in strikeouts.

Lions For Life (All-Time Roster)

--- aaa ---		--- bbb ---	
Abadie, David	1983-84	Backes, Nick	2008
Abdalla, Jake	1984	Bacon, Francis	1957
Abraham, James	2010	Baer, Tom	1985,-86
Adlem, Todd	1992-93	Bahm, Gary	1976-77
Aguillard, Larry	1994-95, 97	Bailey, Johnathan	1999
Allelo, Anthony	1960-63	Bailey, Josh	2009
Allain, Andy	1981-84	Baker, Roy	1962-64
Allelo, Tony	1994-95	Bankston, Phillip	1996
Allen, Ron	1985-86	Barbier, Ross	2009
Anderson, Chad	1989-92	Barker, Dennis	1988-89
Anderson, John	1963	Barksdale, Brett	1979, 81
Andre, Danny	1979	Baron, Earl	1963-64, 65, 67
Andrew, Walt	1953	Barras, Corky	1963-65
Andrews, Joseph	1951	Barras, Joe	1962
Annisson, Steve	1973	Barras, Joe	1990-91
Ansardi, Ray	1951	Barry, Vance	1959
Antoon, Jimmy	1967-69	Bates, Donald	1950
Arcement, Brian	1986-87	Batty, Chris	1992
Arteaga, Anthony	2000	Baudier, Guy	1969
Ashcraft, Lance	1982, 85-86	Beard, Tim	1996
Ashford, Jared	2011	Beaver, Terry	1973-76
Atkins, Brandon	2002	Beder, Scott	1983
Aucoin, Larry	1968	Belanger, Paul	1986
Aucoin, Owen	1963	Bell, Rodney	1985-87
Aull, Zeke	1985-86	Bell, Tommy	1954-55, 57-58
Autin, Jack	1953-55	Belmont, Chris	1977-80
Aymond, James	1963-64	Benesta, Kris	1995, 97
		Benham, Fred	1977
		Berberovich, Tim	1985
		Bertelson, Jimmy	2004
		Bertrand, Kerry	1994-95
		Bergeron, Phil	1953
		Bergeron, Trevor	2005-06
		Bergeron, Warren	1950-51
		Biazis, Vic	1980-81
		Bilbo, William	1958
		Billings, Harold	1966
		Black, Josh	2007-08
		Blackard, Dale	1988-89
		Blackwell, Arlen	1949-50
		Bloomquist, Larry	1967-68
		Blossman, Robert	1958
		Blount, Bryan	1995
		Boba, Dickie	1964
		Boehm, Ron	1962-65
		Bolton, Tommy	1973-74
		Bonet, Eddie	2004
		Bonham, James	1998
		Bonaventure, Don	1970-71
		Bonck, Byron	1974
		Bonewitz, Donald	1967-69
		Booker, Page	2007
		Bordes, Randy	2004
		Boudreaux, Corey	1992-93
		Boudreaux, Justin	2009-11
		Boudreaux, Ridley	1951
		Boudreaux, Ryan	2009-10
		Bourgeois, Guy	1964
		Bourque, Troy	1989

Bowles, Darrell	1998	Clevenger, Steve	2005	Dupuy, L.J.	1963
Bowles, Jerry	1971	Cochran, Mike	1971-72	Durante, Sal	1990
Boyle, L.J.	1964	Cody, Matt	1998-99	Durocher, Phil	1968
Brandhurst, Roy	1960	Cole, Henry	1951	Dyck, Justin	2007
Braud, Irvin	1974-76	Collins, Mike	1956	Dyer, Kenneth	1962
Breaux, Terry	1971-72	Collins, Ryan	2007-09	Dyess, Glenn	1994
Brechtl, Johnny	1985-86	Conley, Keith	1978		---
Brescher, Wayne	1965-66	Cook, Louis	1952-54	Edwards, Bill	1988-89
Brinkman, Henry	1958	Cooley, Jacen	1961-62	Edwards, Vannie	1957-58
Brister, Shane	1994, 96	Cooper, Chad	1997	Efferson, Brandon	2008-11
Brockett, Jay	1995-97	Cooper, Steve	1982	Elliot, Greg	1991-92
Brooks, David	1973	Cotten, Bobby	1966	Ellis, James	1989
Broome, Scott	1967	Coulton, Warren	1968	England, Chris	1995-97
Broussard, Kelly	1995-96	Covich, Jerry	1969-70	Ingram, Kevin	1983-85
Brown, Dana	1981	Craig, Bobby	1976	Enrico, Tony	1979-80
Brown, Gary	1979	Cravetta, Tony	1950	Ernest, Chris	2008-10
Brown, Woodrow	1962	Crawford, Brock	1994, 96	Estave, Mark	1997-98
Bruno, Bryan	1995-96	Crawford, Curt	1971		---
Bruno, C.J.	1967-70	Cresson, Jeff	2004	Fairchild, Ronnie	1960
Brunson, Tommy	1972	Criswell, Mike	1984	Famularo, Dennis	1971-74
Buhler, Carol	1951	Cron, Butch	1971	Felder, Jim	1965
Bullinger, Fred	1973-76	Crook, Monty	1962	Fernandez, Pete	1963
Bullinger, Kirk	1990-92	Crowe, Dennis	1965-67	Fernandez, Sheldon	1957-59
Bultemeier, Terry	1988	Crow, Malcolm	1969	Ferrand, Ray	1992-93
Bunch, Tal	1970, 72-73	Cryer, Josh	2008-11	Ferrand, Tommy	1994-96
Buras, Rhett	2000-02	Cupp, Steve	1983	Fife, Jody	1989-92
Burch, Chase	2007	Cupples, Kenny	1967	Finley, Chris	1992-93
Burch, David	1977-79, 81		---	Fingleson, Gavin	1998-99
Burke, Tom	1956	Dabbs, Josh	2009	Fishback, Scott	1991
Burl, Andre	1978	Dagg, Kevin	1999-00	Fisher, Jacob	2011-
Burleson, John	1968	Daigle, Jesse	1965-67	Fitch, Paul	1979
Butler, Mark	1974-77	Daigle, Johnny	1967-70	Fleet, Kenyatta	1990
	---	Daigle, Randy	1971	Flemming, Tom	1970
Cabeceiras, Henry	1984	Daniels, Ross	2005	Fogg, Kevin	1973-76
Cabeceiras, Jim	1975-78	D'Aquila, Cy	1983	Fontenot, Beau	2003-04
Caceres, Ivan	1951	D'Arensborg, Jordan	2008-09	Fontenot, Joe	1993
Caillet, Kerry	1968	Darouse, Mike	1982	Ford, Robert	1982-85
Callender, Wendell	1987-89	Davey, Mike	1971	Foster, Van	1996-99
Callender, Eric	2008	Davis, Andy	1973-76	Fournet, Dan	1954, 57
Campos, Lou	1951, 52	Davis, Ted	1966, 68-70	Fournet, Jerry	1959
Cancienne, Alan	1983, 84	Dawsey, Tommy	1986-87	Fowler, Matt	2010
Cancienne, Brent	1989-91	Dayries, John	1957, 58-59	Francis, Richard	1954-56
Cappo, Chris	2006-09	Deas, Pat	1971-72	Franklin, Chris	2009-10
Carbo, John	1992	Decker, Errol	1980-81	Frazier, Lenny	1978
Carlton, Brandon	2005	Desjardins, Gary	1983	Freeland, Robert	1980-81
Carter, George	1950-51	Devillier, Ed	1985-87	Freeman, Percy	1967
Carver, Al	1950-51	Dietz, Richard	1967	Freeman, Pete	1962-65
Casas, Justin	2002-03	Dileo, Vince	1982	Freeman, Philip	2007-10
Casey, Colin	2003-04	Dillon, Grant	1986-89	Frey, Larry	1985-86
Cassara, Don	1962	Dixon, Colin	1989	Frichter, Bryan	2007
Cassels, Scott	1981-82	Domengeaux, Jay	1992	Frichter, Sammy	1968
Castanon, John	1989-92	Domingue, Martin	1987-88	Fuhrmann, Rod	1958, 61-62
Castro, Henry	1974-77	Donahue, Shawn	1984	Fury, John	1972
Catalano, Cole	2007-10	Donaldson, Brad	1998-99	Fussell, Mark	1994
Catalano, Chad	2005-06	Doody, Sean	1984-85		---
Catton, Robert	1957	Doucet, David	1983-84	Gabriel, Brian	1991
Ceravolo, Mike	1999	Douglas, Danny	1965-66	Gabor, George	1950
Ceravolo, Steve	1990-93	Douglas, Murray	1992-93	Gadel, Greg	1980
Chaisson, Joel	1954	Driskill, Charles	1973-74	Gage-Cole, Kelly	1997-98
Chaisson, Kern	1981	Drummond, Doran	2008-09	Galle, F.	1955
Chaisson, K.	1963-64	Dufreche, Danny	1964-66	Gamble, Russ	1976-77
Chaney, F.O.	1949, 51-52	Dugas, Brent	1981-83	Garibaldi, Anthony	2003-04
Chapman, Lynn	1949-50	Dugas, Manuel	1950	Garner, Paul	2004
Cheatham, Stan	1965-66	Duhe, Gary	2005-06	Gates, Sean	1992-94
Chester, Buddy	1964	Duhe, Jack	1977	Gautreaux, Britt	2011-
Childs, Dick	1949	Duhe, Joey	2000-03	Gayle, Greg	1972
Chimento, Bill	1953-56	Duhon, Travis	1997-99	Gennaro, Dennis	1985-86
Clapinski, Greg	1995-96	Duke, Jason	1997-98	George, Phil	2001
Clark, A.C.	1975	Dunn, Kevin	1989	Giannobile, Pete	1968, 69
Clark, Tony	1977	Dunn, Larry	1991	Gibbs, Jim	1968-70
Clements, Bruce	1972	Duplessis, Glenn	1977-80	Ginn, Kyle	2005-06

Manderson, David	1980-81	Morreale, Jake	1950-53	Poche, Cody	2004
Manzella, John	1959	Morrow, Eric	1994	Poche, Steven	2011-
Maronge, Mike	1973-77	Morris, Rod	1987, 88	Poe, Daniel	2000
Marse, Alex	2010-	Morton, John	1977-80	Polk, Hubert	1952
Marsh, Russ	1978-79	Motes, Jeff	1993-94	Ponder, Pat	1961
Marten, Greg	1972-75	Moss, Bob	1972	Poole, Sherley	1953
Martin, Graham	2001-03	Mounger, Mickey	1995-96	Pope, Huey	1958
Martin, Josh	1992-94	Mulholland, Mike	1980	Pope, Peter	1978-79
Martin, Trey	2009-11	Mullings, Bob	1955-59	Porta, Ray	1954-55
Martina, Mike	1967-69	Murret, Jeff	1994-95	Powell, Darryl	1982-83
Martinez, George	1980-81	Musso, A.J.	1967-68	Power, Mike	1949
Martinez, Mickey	1981	---	---	Pray, Cade	1997
Mason, Charles	1959	Nelsen, Bob	1983, 85-87	Prescott, David	1976
Masson, Anthony	2005	Nelson, John	1973-76	Price, Benjamin	1957-58
Masson, Todd	1992-93	Nestler, Bill	1965-66	Price, Johnnie	1973
Matherne, Tate	1993-95	Nettles, Dru	1990-93	Pritchard, Cecil	1971
Mattio, Philip	1983	Newell, Adrian	1998-99	Protti, Tony	1972
Matranga, Joe	1953, 55	Newell, Jesse	2001-02	Province, Chris	2004-07
May, Rob	1985	Newman, Dan	1993-94	---	---
Mayard, Lenny	2002-03	Newman, Ricky	2006-07	Qualls, Xavier	2007-08
McCants, Brian	2008-09	Newsom, Wayne	1959	---	---
McCants, John	1950-51	Nicholas, Eugene	1988-89	Rachal, Brad	1996-99
McCartney, David	1980-81	Nodturf, Edward	1996-97	Raspino, Darren	1982-85
McClure, Brett	1979	---	---	Ravaglia, Andy	1970-73
McClure, Brett	1979	O'Brien, Chris	1999-02	Rebowe, Tim	1982
McCluew, Tanna	2004	Odom, Bob	1956	Regard, Stu	1995-97
McCrory, C.	1954-57	Oestriecher, Earl	1978	Reichart, Frank	1981
McCrory, Shane	1982-84	Ogier, Maurice	1965	Reine, Barry	1979
McCullough, Matt	2002-03	Olah, Bobby	1959	Remondet, Elton	1964
McDaniel, Doug	1980-81	Ondra, Rich	1972	Renton, Greg	1973-76
McDaniel, Oliver	1962, 64	Ortiz, Mario	1977-79	Reynolds, James	1964
McElray, Mike	1987	Osbon, Vic	1958	Rhea Robbie	1997-98
McGuffee, Don	1959	Oswalt, Lon	1967	Ricca, Ryan	1990
McGuffee, Mike	1959	Ott, Jacob	2010-11	Richard, Raymond	1975
McIntosh, Dick	1949-50	Oubre, Bernard	1962-65	Ricketts, Bobby	1983
McKenzie, Gary	1964-67	Oubre, Britten	1993-94	Ridgdell, Ken	1954-57
McKneely, Johnny	1958	Oubre, Gerard	1967-69	Riggio, Bobby	1972
McLin, Ronnie	1981	Oubre, Roland	1959-62	Rivera, Felix	2000-01
McLin, Steve	1997-98	Owen, Jared	1999-00	Robert, Bernard	2004-05
McMorris, Mark	1984-85	Owen, Jeremy	1999-01	Robertson, Ernie	1961-63
McMurray, Brock	1988	---	---	Robinson, Joel	1977
McVicker, Kevin	1978	Pace, Jonathan	2011-	Rogelstad, Dustin	1995-98
McVicker, Laddie	1954, 56-57	Paille, Brandon	2000	Rogelstad, Matt	2001-02
Melancon, Troy	1989-92	Paine, Dan	1979	Rogers, Emmett	1952-53
Melder, Ronnie	1968-69	Palen, Brian	1994	Rogers, Ken	1996-97
Menezes, Robert	1949-52	Parke, Jim	1979	Rombali, Al	1949
Meredith, Joel	1949, 50	Parker, J.B.	1956	Roseberry, Blaine	1978-79
Meyers, Melvin	1985-88	Parks, Terry	1971	Roth, Randy	2004-05
Meyers, Wendell	1992	Parmley, Dan	1971	Rowell, Brent	2003
Migaud, Warren	1982, 85	Parr, Ron Jon	1989-92	Rouse, Joey	1983-84
Migliacio, Mario	2002	Passeau, Tippy	1993	Roussell, Gary	1966
Migliacio, Monty	2002	Paternostro, Lou	1962-63	Roussell, Gerald	1964
Miler, Brad	2003	Patrick, Sam	1986	Ruddick, Buddy	1958-59
Miley, Wade	2006-08	Paul, Joe	2001	Ruddick, James	1959-62
Miller, Dave	1987-88	Payne, C.J.	1958-59, 63	Rugg, Robert	2007-09
Miller, Jim	1963-64	Pearson, William	1972	Ruschel, Dale	1980
Miller, Ken	1987	Peay, Will	2005-06	Rusnak, Chris	2000-03
Miller, Ray	1988-91	Pendarvis, Chad	2003-05	Rutland, Michael	2011-
Miller, Sean	1994	Penedo, Corey	2004	Rutland, Ronnie	1975-77
Millican, Kevin	1993-94	Pelloat, Jason	1995	---	---
Misuraca, Frank	1958, 59, 60	Perrilloux, Scott	1982-84	Saizan, Jim	1974
Minton, Rick	1978	Pfister, Martin	1956	Sanchez, Rusty	1987
Mizell, Jeremy	2003-06	Pharr, Richard	2006-07	Sardegna, Nicky	1954-57
Modenback, Donald	1950	Pierottie, Steve	1968-70	Sandifer, Gary	2000
Moffat, Don	1953-56	Pinson, James	1956	Sawyer, Steve	2000
Moll, Jamie	1985-88	Piper, Robby	1996-97	Segers, J.	1955-56
Morales, Chris	1995	Pitarro, Brad	2001-03	Sekinger, Kris	1988
Moreau, Earl	1969-70	Pitarro, Scott	1997-99	Schallenberg, Jeff	1994, 95
Morgan, Kevin	1989-91	Pitfield, David	2005	Schexnayder, Matthew	2007-08
Morgan, Mark	1979-82	Pittari, Matt	2011-	Schisler, Dan	1985-87
Morgan, Ron	1989	Pittman, David	1980	Schlaudecker, Ray	1995

Schmidt, Eddie	1965-66	Terrebonne, Jarad	1999	Wied, Nathan	1996
Schneider, Justin	2009-10	Territo, Rob	2005	Wilcox, David	1964-66
Schroeck, Grant	1975, 78	Territo, Tony	2004	Wilcox, John	1966
Schultz, Paul	1973-76	Terry, Mike	1971	Wilder, John	1967
Schutz, Carl	1993	Thieneman, David	1975	Wiley, Jeff	1970, 72-74
Schwab, Jerry	1959	Theriot, Wes	1998	Wiley, Kyle	1986-87
Schwabe, Jason	2003	Thomas, Gayle	1961	Wilhite, Brad	1993-94
Scogin, Jerry	1952, 54	Thomas, George	1956-58	Willet, Ron	1976-77
Sessions, Joel	2010	Thomas, Joe	1962-65	Willett, Chad	2002
Shaffer, James	1958	Thomas, John	1965, 67-68	Williams, Bruce	1979
Sheppard, David	1978	Thomas, Mike	1986-87	Williams, Greg	1993-96
Shostrum, Charles	1950	Thompson, Bruce	1982-84	Williams, Jeff	1992-93, 95-96
Silva, Brent	1984	Tidwell, Chase	1998-99	Williams, Mark	1990-91
Silva, Craig	1970-73	Tingle, Lee	1992-93	Williams, Wayne	1968
Silva, Wayne	1973-76	Todd, Paxton	1973	Willie, Howard	1986
Simon, Richard	1970-73	Tomes, John	1985-86	Willis, Jody	1981
Simnicht, Stephen	1994	Tomm, Jim	1949	Winters, Henry	1964-66
Sims, Byron	1987	Trafton, James	1989	Winters, John	1964-67
Sire, Willie	1968-70	Treadway, P.J.	2007	Winters, Mark	1966
Sizemore, Dale	1980-81	Trenchard, Jim	1968	Wilson, Jack	1982
Sledge, Brady	2003-04	Tribble, Scott	1992-93	Worswick, Don	1970
Smith, Ben	2007	Triche, Ronald	1954	Wright, Leland	1980-81
Smith, David	2008-pres.	Trosclair, Carl	2000-03	Wyninger, Blaine	2000-03
Smith, Derek	1987	Trosclair, Shane	1998-99		
Smith, Josh	2000-02	Trosclair, Steve	1999-02	--- yyy ---	
Snyder, Perry	1962	Troxler, Larry	1954	Yarborough, Mike	1995-96
Solomone, Jerry	1958-59	Truax, Ricky	2000	--- zzz ---	
Southall, Scottie	1979	Tunnard, Duke	1968	Zornes, Johnny	1968-70
Sparacino, Joe	2009-11	Tyler, Colby	2004		
Speeg, Steve	1976	Tynes, Turk	1977-80		
Spence, Jeff	1982-83			--- Head Coaches ---	
Spencer, Ryan	2004-06	--- uuu ---		Artigues, Jay	2006-
Spikes, Dale	1970-71			Bell, Tommy	1955-56
Spring, Dale	1982	Underhill, Tom	1979	Canevari, Dan	2003-05
Spugnardi, Jim	1986-88	Usry, Scott	1999-00	Duffreche, Danny	1983-84
Stafford, James	1952-54			Hughes, Dell	1982
Steadman, Chris	1982	--- vvv ---		Kenelly, Pat	1951-64
Stein, Malcolm	1952-53	Vaughn, Jack	1965-67	Lee, George	1976
Stein, Mickie	1955	Varnado, Brent	2007-08	Marler, Luther	1950
Stelly, Jonathan	2001	Velez, Andrew	2007-08	Marten, Greg	1991-2002
Stempel, Jeff	1999-02	Viator, Scott	2006-07	McGehee, Ned	1949
Stephoe, Bobby	1981	Vindivich, John	1993	Ricketts, Bob	1973-75
Stephens, Brad	1999-00	Virgets, Eric	1981-82	Shelley, Ronnie	1980-81
Stevens, Bobby	1968, 70	Vivian, Jim	1978	Stephenson, John	1985-90
Stevens, Ronnie	1989-90	--- www ---		Torbush, Carl	1977-79
Stevens, Scotty	1983	Waguespack, Aubert	2004	Waldrop, Jim	1967-72
Stevenson, James	1949, 51	Waguespack, Dale	1968-71		
Stewart, Phil	1959	Waguespack, Jason	2003-06		
St. Germain, Risley	2002-05	Waguespack, Macky	1995, 97-99		
Story, Rodney	2004-05	Waguespack, Tim	1978		
Street, Brandon	2008-09	Waldersdorf, John	1961-62		
Strickland, Brandon	2004	Wales, Robert	1963-64		
Stringer, Rusty	1977	Walker, Johnny	1981		
Stringfield, Cliff	1957-58	Walls, Alan	1990		
Suarez, Noel	1952-55	Waltman, Robert	2003-06		
Suarez, Tony	2004-06	Walton, Vaughn	1967		
Sudduth, Dillon	2006-07	Watkins, Tyler	2010-11		
Summerlin, Casey	2007-08	Watson, Javad	1999		
Summerlin, Ty	2006-09	Watson, Jeremiah	2001		
Swain, Billy	1953-54, 57	Watson, Stephen	1997		
Sylve, Bernard	1990-91	Wattigny, Paul	1963		
		Watts, Anthony	1985		
		Wax, Taylor	2009-10		
		Weaver, Charles	1983-85, 87		
--- ttt ---		Weaver, Dustin	2001		
Tadlock, Bill	1993-94	Webber, Mark	1988-91		
Talley, Daniel	2000	Webre, Daniel	1957		
Tansey, Ty	1968-70	Weinmunson, Mark	2001-04		
Tauzier, Don	1971	Welter, Andy	1984-85		
Taylor, Brad	1987	Wendel, Skip	1983		
Taylor, Brent	1986-89	Whitaker, Will	1958		
Taylor, Jonathan	2005	White, Phil	2007-09		
Taylor, Ricky	1993	Whitfield, Gary	1953-54		
Taylor, Russell	2002-04	Whitney, Derek	1997-99		

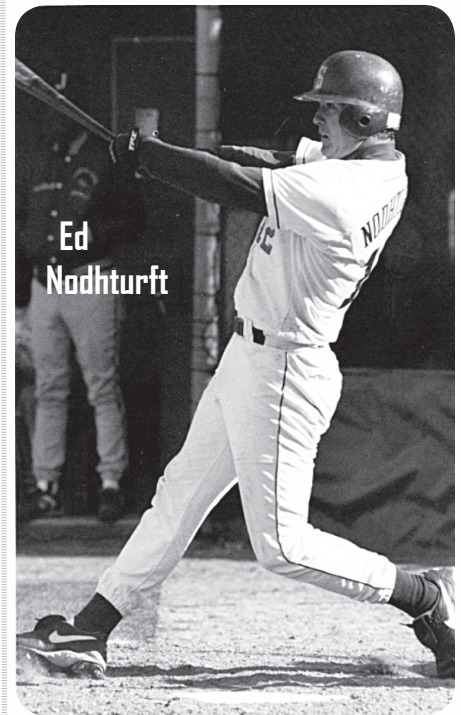

1981 Ronnie Shelley (23-37)		
Date	Opponent	Score
2/21	at UL-Lafayette	L, 3-2
2/21	at UL-Lafayette	W, 9-3
2/22	at Southern	L, 5-4
2/22	at Southern	L, 10-2
2/27	at UNO	L, 10-2
2/28	Lamar	L, 12-3
2/28	Lamar	L, 11-3
3/2	at Auburn	L, 15-3
3/5	at Troy	W, 2-1
3/5	at Troy	W, 5-1
3/7	at Mississippi College	W, 6-2
3/8	at Tulane	L, 4-3
3/9	Evansville	W, 6-5
3/9	Evansville	W, 10-2
3/11	Evansville	W, 8-4
3/11	Evansville	W, 2-1
3/12	UM-St. Louis	L, 5-3
3/12	UM-St. Louis	W, 11-4
3/13	Ole Miss	L, 15-7
3/15	UNO	L, 13-7
3/17	at McNeese State	W, 8-7
3/17	at McNeese State	W, 13-9
3/19	Delta State	L, 9-7
3/19	Delta State	L, 7-2
3/20	Bellarmine	W, 10-9
3/20	Bellarmine	L, 4-3
3/21	Western Illinois	L, 6-4
3/21	Western Illinois	L, 4-3
3/22	Southern	L, 10-5
3/22	Southern	W, 3-1
3/24	Auburn	L, 12-4
3/25	Southern Miss	L, 8-4
3/25	Southern Miss	W, 5-0
3/28	McNeese State	W, 5-2
3/28	McNeese State	L, 10-8
3/29	at Nicholls State	L, 7-3
3/29	at Nicholls State	L, 10-8
3/31	UL-Monroe	W, 6-5
3/31	UL-Monroe	L, 7-6
4/4	UL-Lafayette	L, 9-8
4/4	UL-Lafayette	W, 5-4
4/5	at UNO	L, 9-0
4/10	at Lamar	L, 5-0
4/11	at Lamar	L, 10-0
4/12	at Lamar	L, 1-0
4/12	at Lamar	W, 3-0
4/14	at Jackson State	L, 8-6
4/14	at Jackson State	L, 4-2
4/17	at Nicholls State*	L, 4-0
4/17	Louisiana College*	W, 5-2
4/18	Louisiana College*	W, 10-1
4/19	at Nicholls State*	W, 3-2
4/20	at Tulane	W, 11-10
4/23	at Southern Miss	L, 10-9
4/23	at Southern Miss	L, 1-0
4/26	at Ole Miss	L, 9-4
4/27	at UL-Monroe	L, 9-3
5/2	at Tulane	L, 10-3
5/3	Nicholls State	W, 12-3
5/4	UNO	L, 6-5

* - Nicholls State Tournament

1982 Dall Hughes (12-21)		
Date	Opponent	Score
2/20	at UL-Lafayette	L, 6-5
2/20	at UL-Lafayette	L, 7-0
2/21	at McNeese State	L, 4-3
2/21	at McNeese State	L, 9-6
2/28	at Southern	L, 4-3
3/3	at Delta State	L, 6-4
3/3	at Delta State	W, 13-8
3/13	at Nicholls State	L, 3-0
3/13	at Nicholls State	L, 10-0
3/14	Tulane	L, 8-6
3/17	Southern	W, 11-6
3/17	Southern	L, 7-5
3/19	UAB	W, 4-3
3/26	Northwestern State	W, 7-5
3/27	Northwestern State	W, 8-6
3/28	McNeese State	L, 8-6
3/30	UL-Chicago	W, 3-1
3/30	UL-Chicago	W, 4-0
4/2	at William Carey	L, 4-2
4/2	at William Carey	W, 6-5
4/3	UL-Chicago	W, 4-2
4/3	UL-Chicago	W, 4-3
4/4	UNO	L, 19-1
4/4	UNO	L, 14-6
4/7	UL-Monroe	W, 2-0
4/7	UL-Monroe	W, 6-0

4/15	at UNO	L, 10-3
4/15	at UNO	L, 4-0
4/18	Nicholls State	L, 2-0
4/18	Nicholls State	L, 11-2
4/22	McNeese State	L, 2-1
4/28	William Carey	L, 9-4
4/28	William Carey	L, 6-2

1983 Danny Dufreche (10-22)		
Date	Opponent	Score
2/26	at Louisiana College	W, 8-4
2/26	at Louisiana College	L, 6-4
3/2	Louisiana College	W, 14-5
3/2	Louisiana College	W, 10-3
3/6	at Tulane	L, 11-2
3/6	at Tulane	W, 7-5
3/7	Navy	L, 17-7
3/7	Navy	L, 5-1
-	William Carey	W, 8-7
3/14	at Spring Hill	L, 8-4
3/14	at Spring Hill	L, 8-5
-	at LSU	L, 7-2
3/18	Cleveland State	W, 11-6
3/18	Cleveland State	L, 7-4
3/25	Spring Hill	L, 14-9
3/25	Spring Hill	W, 8-5
-	William Carey	L, 16-1
4/2	Grambling (N)	W, 2-1
4/2	Grambling (N)	L, 8-6
4/4	Nicholls State	W, 5-2
4/4	Nicholls State	L, 15-2
4/6	Tulane	L, 14-9
4/6	Tulane	L, 12-0
4/10	at Tulane	L, 8-1
4/12	at LSU	L, 7-6
4/15	at Nicholls State	L, 3-2
4/15	at Nicholls State	L, 15-2
4/18	New Orleans	L, 18-0
4/18	New Orleans	W, 12-7
4/20	LSU*	L, 4-3
4/21	at New Orleans	L, 7-3
4/21	at New Orleans	L, 15-0

1984 Danny Dufreche (15-38-1)		
Date	Opponent	Score
2/19	Nicholls State	L, 6-4
2/25	at Southern Miss	L, 5-2
2/25	at Southern Miss	L, 10-5
2/29	Louisiana College	L, 6-0
2/29	Louisiana College	L, 9-1
3/1	at LSU	L, 10-4
3/2	Belhaven	W, 6-1
3/2	Belhaven	W, 8-4
3/3	Grambling	W, 10-9
3/3	Grambling	L, 9-2
3/4	at Spring Hill	L, 5-4
3/4	at Spring Hill	L, 10-6
3/8	at Nicholls State	L, 10-9
3/9	Mississippi College	L, 7-6
3/9	Mississippi College	W, 5-1
3/10	St. Francis	L, 17-6
3/11	at Tulane	L, 15-4
3/13	Mississippi State*	L, 10-2
3/14	St. Francis	T, 9-9
3/16	Spring Hill	W, 9-5
3/16	Spring Hill	L, 7-6
3/17	William Carey	L, 16-6
3/17	William Carey	L, 2-1
3/21	UNO	L, 18-5
3/22	South Alabama	L, 8-2
3/22	South Alabama	W, 9-8
3/25	Illinois Wesleyan	L, 5-3
3/25	Illinois Wesleyan	W, 7-0
3/27	at Belhaven	L, 7-5
3/27	at Belhaven	W, 6-4
3/28	Southern Miss	L, 9-3
3/28	Southern Miss	L, 6-5
3/29	at Nicholls State	L, 16-6
4/4	at South Alabama	L, 3-2
4/4	at South Alabama	L, 12-0
4/6	Tulane*	L, 7-5
4/7	Grambling	L, 2-1
4/7	Grambling	W, 17-1
4/10	at Louisiana College	W, 4-3
4/11	at McNeese State	W, 13-3
4/16	Tulane*	L, 12-7
4/18	at UL-Lafayette	L, 10-3
4/18	at UL-Monroe	W, 9-3
4/21	at UL-Lafayette	L, 5-0
4/21	at UL-Lafayette	L, 5-0
4/22	at Tulane	L, 8-6
4/24	at William Carey	L, 10-1

4/24	at William Carey	L, 10-1
4/25	McNeese State	W, 5-2
4/25	McNeese State	W, 9-8
4/27	at New Orleans	L, 12-3
4/27	at New Orleans	L, 9-3
4/28	New Orleans*	W, 7-5
* -	at Ponchatoula	

1985 John Stephenson (32-18)		
Date	Opponent	Score
2/20	UL-Monroe	W, 6-2
2/20	UL-Monroe	W, 4-3
2/22	Louisiana College	W, 9-1
2/22	Louisiana College	W, 10-2
2/23	at McNeese State	L, 5-1
2/26	Mississippi College	W, 4-1
2/26	Mississippi College	W, 4-2
3/2	at Mississippi State	L, 3-2
3/3	at Mississippi State	L, 4-2
3/7	at LSU	L, 12-4
3/8	Southern Miss	W, 4-2
3/8	Southern Miss	W, 9-3
3/9	at Tulane	L, 13-1
3/12	William Carey	L, 6-1
3/12	William Carey	L, 9-3
3/17	Texas State	W, 6-5
3/17	Texas State	W, 5-4
3/19	at UL-Lafayette	W, 1-0
3/23	at Stephen FAustin	W, 3-0
3/23	at Stephen FAustin	L, 9-2
3/24	at Northwestern State	W, 4-3
3/24	at Northwestern State	L, 3-1
3/25	Belhaven	W, 6-0
3/25	Belhaven	W, 10-2
3/28	Kent St.	W, 7-4
3/30	Stephen FAustin	L, 7-4
3/30	Stephen FAustin	L, 9-0
3/31	Northwestern State	W, 7-1
3/31	Northwestern State	W, 4-3
4/5	at Sam Houston State	L, 5-4
4/5	at Sam Houston State	L, 12-2
4/6	at Texas State	L, 11-8
4/6	at Texas State	W, 14-13
4/8	at Belhaven	W, 7-3
4/8	at Belhaven	L, 9-5
4/9	at William Carey	W, 3-1
4/9	at William Carey	W, 6-2
4/11	McNeese State	W, 6-2
4/11	McNeese State	W, 9-1
4/15	at Louisiana College	W, 9-3
4/15	at Louisiana College	W, 10-2
4/18	at Mississippi College	W, 12-7
4/18	at Mississippi College	W, 10-6
4/20	Nicholls State	L, 5-2
4/20	Nicholls State	L, 7-0
4/22	Tulane	W, 6-5
4/23	LSU	W, 8-7
4/25	at UL-Lafayette	W, 9-5
4/27	Nicholls State	L, 4-3
4/27	Nicholls State	L, 7-0

1986 John Stephenson (20-35)		
Date	Team	Score
2/19	UL-Lafayette	W, 9-8
2/20	Mississippi College	W, 6-4
2/22	Spring Hill	L, 11-7
2/22	Spring Hill	W, 1-0
2/23	at UNO	L, 24-9
2/26	LSU*	L, 17-4
2/28	McNeese State	L, 6-5
2/28	McNeese State	W, 13-1
3/2	at South Alabama	L, 7-5
3/4	William Carey	W, 5-3
3/4	William Carey	L, 8-6
3/5	UNO*	L, 6-1
3/7	Christian Brothers	W, 9-2
3/7	Christian Brothers	L, 8-1
3/8	Belhaven	W, 9-8
3/8	Belhaven	W, 3-2
3/10	Iowa State	L, 7-3
3/10	Iowa State	L, 8-4
3/11	at LSU	L, 15-3
3/11	Delta State	L, 4-1
3/14	Texas State	L, 8-5
3/14	Texas State	W, 6-4
3/15	Sam Houston State	L, 7-0
3/15	Sam Houston State	L, 7-0
3/22	at Tulane	L, 11-0
3/23	at UL-Lafayette	L, 3-0
3/28	at Texas State	L, 10-7
3/28	at Texas State	L, 7-4
3/29	at Sam Houston State	W, 5-4
3/29	at Sam Houston State	L, 13-11

4/2	UL-Monroe	L, 10-7
4/3	at Mississippi College	W, 12-7
4/5	Northwestern State	W, 5-3
4/5	Northwestern State	W, 9-2
4/6	Stephen FAustin	W, 12-1
4/6	Stephen FAustin	W, 6-5
4/7	Southern Miss ^	W, 9-8
4/8	Arkansas-Little Rock	W, 9-7
4/9	at McNeese State	L, 5-2
4/9	at McNeese State	L, 7-3
4/10	Tulane	L, 16-7
4/12	at Nicholls State	L, 8-2
4/12	at Nicholls State	L, 4-3
4/15	at Belhaven	L, 17-14
4/15	at Belhaven	L, 13-12
4/20	at Stephen FAustin	W, 4-2
4/20	at Stephen FAustin	W, 5-0
4/21	at UL-Monroe	L, 6-3
4/22	South Alabama ^	L, 12-2
4/26	Nicholls State	L, 11-4
4/26	Nicholls State	L, 12-7
4/27	at Southern Miss	L, 5-1
4/28	at William Carey	L, 6-1
4/28	at William Carey	W, 4-3
4/30	Tulane ^	L, 17-4
^ -	at Denham Springs	

1987 John Stephenson (25-28)		
Date	Opponent	Score
2/18	New Orleans	L, 7-2
2/19	Southern Miss	W, 3-2
2/22	Spring Hill	L, 4-2
2/22	Spring Hill	W, 6-5
3/3	at William Carey	L, 12-4
3/3	at William Carey	W, 5-4
3/4	at Southern Miss	L, 22-2
3/5	South Alabama	L, 18-7
3/6	South Alabama	L, 17-4
3/8	Wisconsin-Stout	W, 6-5
3/10	Belhaven	W, 4-3
3/10	Belhaven	W, 15-7
3/14	Sam Houston State	L, 10-3
3/14	Sam Houston State	W, 6-5
3/15	Texas State	W, 10-6
3/15	Texas State	L, 4-3
3/20	at UL-Lafayette	W, 11-8
3/21	McNeese State	L, 17-6
3/21	McNeese State	W, 2-1
3/23	Illinois Wesleyan	W, 2-1
-	at LSU	L, 11-3
3/28	at Stephen FAustin	L, 6-0
3/28	at Stephen FAustin	L, 7-4
3/29	at Northwestern State	W, 11-3
3/29	at Northwestern State	W, 21-5
4/2	at Tulane	L, 15-11
4/4	Nicholls State	W, 10-8
4/4	Nicholls State	L, 5-3
4/5	Nicholls State	L, 9-6
4/7	at Spring Hill	W, 12-3
4/7	at Spring Hill	W, 10-0
4/9	Tulane	L, 20-11
4/11	Stephen FAustin	W, 4-2
4/11	Stephen FAustin	L, 4-2
4/12	Northwestern State	W, 7-4
4/12	Northwestern State	W, 3-2
4/15	at South Alabama	L, 11-4
4/15	at South Alabama	L, 7-2
4/17	at Sam Houston State	L, 7-6
4/18	at Sam Houston State	L, 8-3
4/18	at Texas State	L, 24-3
4/18	at Texas State	L, 11-10
4/22	UL-Monroe	W, 4-0
4/22	UL-Monroe	W, 7-1
4/25	at Nicholls State	L, 8-5
4/25	at Nicholls State	L, 7-4
4/26	at Nicholls State	W, 8-6
-	at LSU	L, 14-4
4/28	UL-Lafayette	L, 8-3
4/29	at Tulane	L, 12-4
4/30	at New Orleans	L, 17-2

1988 John Stephenson (30-18)		
Date	Opponent	Score
2/20	at McNeese State	W, 10-8
2/20	at McNeese State	W, 3-2
2/21	at McNeese State	L, 5-2
2/24	South Alabama	W, 3-2
2/24	South Alabama	W, 1-0
2/26	at Belhaven	W, 18-5
2/26	at Belhaven	W, 10-3
2/27	Southern	W, 14-7
3/1	William Carey	W, 6-5
3/1	William Carey	L, 7-4

3/5	at UL-Monroe	L, 4-3
3/7	Belhaven	W, 7-6
3/7	Belhaven	

5/7	at Nicholls State	L, 3-2
! - Orlando, Fla.		
1990	John Stephenson	(22-25-1)
Date	Opponent	Score
2/14	at William Carey	L, 12-5
2/17	Southern	L, 5-4
2/23	Southern Miss ^	L, 7-6
2/24	Southern Miss	L, 4-3
2/25	Southern Miss	W, 8-7
2/27	at William Carey	L, 2-0
2/27	at William Carey	L, 3-2
3/3	at Nicholls State	W, 7-3
3/4	Southern \$	W, 12-4
3/6	at Alcorn State	W, 3-2
3/6	at Alcorn State	T, 6-6
3/8	vs. Ball State !	W, 9-1
3/8	at Auburn-Montgomery	L, 5-4
3/9	at Auburn-Montgomery	W, 10-1
3/10	at South Alabama	L, 7-2
3/11	at South Alabama	L, 3-2
3/14	Virginia Tech	W, 9-1
3/17	St. Louis	W, 16-8
3/18	Chicago State	W, 12-3
3/20	South Alabama	L, 5-4
3/21	South Alabama	L, 2-1
3/24	New Orleans	W, 9-3
3/26	at New Orleans	L, 8-3
3/27	LSU	L, 8-1
4/1	at Nicholls State	L, 3-2
4/2	Grambling	W, 5-2
4/3	at LSU	L, 16-0
4/4	at McNeese State	L, 10-3
4/4	at McNeese State	W, 9-6
4/9	Florida Tech #	L, 3-1
4/10	at Stetson	L, 6-2
4/11	at Florida	L, 5-1
4/16	Nicholls State	L, 14-4
4/17	Alcorn State	W, 8-5
4/17	Alcorn State	W, 8-3
4/18	William Carey	W, 10-1
4/18	William Carey	L, 3-1
4/21	Southern Miss	W, 9-6
4/25	Tulane	W, 3-1
4/27	at Tulane	L, 13-12
5/4	at Florida International	W, 7-5
5/5	at Florida International	W, 14-5
5/6	at Florida International	L, 12-4
5/10	at Nicholls State	L, 7-5
5/12	Nicholls State	W, 2-1
5/13	Nicholls State	L, 8-4
# - at Boardwalk and Baseball		
^ - at Denham Springs, La.		
! - at Montgomery, Ala.		
\$ - at Franklinton, La.		
1991	Greg Marten	(25-21)
Date	Opponent	Result
2/9	South Alabama	L, 6-5
2/10	South Alabama	L, 8-7
2/13	at Northwestern State	W, 5-4
2/14	at Centenary	L, 7-3
2/14	at Centenary	W, 7-6
2/15	Texas Southern	W, 18-8
2/16	Texas Southern	W, 8-1
2/16	Texas Southern	W, 7-1
2/17	Northwestern State	L, 3-0
2/18	Grambling	W, 8-7
2/24	New Orleans	L, 4-3
2/26	at LSU	L, 8-3
3/5	at Southern Miss	W, 7-6
3/6	at Southern Miss	L, 8-7
3/7	Prairie View	W, 13-3
3/7	Prairie View	W, 4-1
3/9	Nicholls State	W, 4-0
3/10	Nicholls State	W, 8-4
3/12	at McNeese State	L, 4-2
3/12	at McNeese State	L, 4-3
3/14	Alcorn State	W, 3-0
3/14	Alcorn State	W, 7-3
3/18	Illinois Wesleyan	W, 5-2
3/20	Western Kentucky	W, 5-4
3/21	Western Kentucky	L, 5-3
3/22	Kent State	L, 5, 11
3/23	Kent State	W, 11-7
3/24	Kent State	L, 5-1
4/3	Tulane	W, 2-0
4/5	Nicholls State	W, 15-2
4/6	at New Orleans	L, 14-6
4/10	at New Orleans	L, 6-4
4/14	Nicholls State	L, 2-1
4/15	at Tulane	L, 5-2
4/17	Centenary	W, 13-4

4/20	Southern Miss	L, 8-2
4/21	Southern Miss	W, 5-4
4/24	Mississippi Valley	W, 5-2
4/24	Mississippi Valley	W, 11-1
4/25	at LSU	W, 15-2
5/1	at South Alabama	L, 4-1
5/1	at South Alabama	L, 10-0
5/4	at Nicholls State	W, 2, 0
5/5	at Nicholls State	W, 2-1
5/6	at Nicholls State	L, 4-0
1992	Greg Marten	(38-22)
Date	Opponent	Result
2/14	Grambling	W, 8-6
2/15	Grambling	W, 10-4
2/16	UL-Monroe	W, 5-3
2/17	Northwestern State	L, 9-3
2/19	McNeese State	W, 4-1
2/21	at Southern Miss	W, 7-4
2/23	at South Alabama	L, 8-3
2/23	at South Alabama	L, 8-6
2/25	Alcorn State	W, 15-4
2/25	Alcorn State	W, 10-0
2/27	at LSU	L, 6-2
2/29	at New Orleans	W, 7-3
3/3	at Northwestern State	W, 7-6
3/4	Creighton	W, 11-1
3/12	Nicholls State	L, 4-2
3/13	Navy	W, 15-1
3/14	Xavier	W, 7-6
3/16	George Washington	W, 19-8
3/20	Centenary	L, 1-0
3/20	Centenary	W, 10-9
3/22	Centenary	L, 7-6
3/22	Centenary	W, 6-5
3/24	at Nicholls State	L, 6-2
3/25	Southern Miss	W, 9-8
3/26	Tulane	W, 10-3
3/31	at Southern	W, 5-1
4/1	South Alabama	L, 8-6
4/3	at Samford	W, 9-1
4/3	at Samford	W, 7-5
4/4	at Samford	W, 8-3
4/4	at Samford	W, 10-3
4/6	Jackson State	L, 10-8
4/7	Southern	L, 8-7
4/8	Belhaven	L, 11-9
4/10	at Centenary	W, 19-3
4/10	at Centenary	W, 17-9
4/11	at Centenary	L, 11-1
4/11	at Centenary	L, 17-6
4/14	at Western Kentucky	L, 7-6
4/15	at Western Kentucky	W, 21-18
4/21	LSU	L, 14-4
4/22	McNeese State	W, 8-3
4/24	Samford	W, 4-3
4/24	Samford	W, 13-3
4/25	Samford	W, 13-4
4/25	Samford	W, 3-1
4/27	Loyola (N.O.)	W, 10-0
4/28	New Orleans	W, 8-6
4/30	Loyola (N.O.)	W, 8-7
4/30	Loyola (N.O.)	W, 10-0
5/1	Tulane	L, 7-3
5/2	Tulane	L, 18-9
5/3	Tulane	L, 5-4
5/8	Florida International*	W, 11-0
5/9	Centenary*	L, 16-8
5/9	Florida International*	W, 9-7
5/10	Centenary*	W, 9-6
5/22	vs. Hawaii#	W, 8-0
5/23	vs. Pepperdine#	L, 8-5
5/24	vs. Hawaii#	L, 10-3
*--TAAC Tournament, Hammond		
#--NCAA West Regional, Tucson, Ariz.		
1993	Greg Marten	(38-17)
Date	Opponent	Result
2/13	Prairie View	W, 11-1
2/13	Prairie View	W, 18-1
2/14	Prairie View	W, 10-3
2/14	Prairie View	W, 14-4
2/16	at Northwestern State	L, 3-0
2/19	at Middle Tennessee	W, 10-4
2/20	at New Orleans	W, 18-14
2/26	at Centenary	W, 4-3
2/27	at Centenary	W, 9-4
2/27	at Centenary	W, 10-6
3/3	Nicholls State	L, 9-7
3/5	at Tulane	W, 6-5
3/6	Tulane	W, 4-3
3/7	at Jackson State	W, 19-3
3/8	Tennessee Tech	W, 10-0

3/9	at Southern	L, 8-7
3/11	McNeese State	W, 8-5
3/15	Texas A&M	L, 5-1
3/18	New Mexico	W, 14-3
3/21	Georgia State	W, 4-3
3/22	Georgia State	W, 4-1
3/22	Georgia State	L, 10-7
3/26	at Samford	W, 15-4
3/27	at Samford	W, 14-0
3/27	at Samford	L, 8-7
3/30	New Orleans	W, 10-9
4/2	Mercer	W, 12-4
4/3	Mercer	W, 3-2
4/3	Mercer	W, 11-0
4/5	UL-Monroe	W, 15-10
4/6	at South Alabama	L, 7-1
4/7	Southern Miss	W, 8-2
4/12	at LSU	L, 8-7
4/16	Centenary	W, 7-6
4/17	Centenary	L, 6-2
4/17	Centenary	L, 5-4
4/19	at LSU	L, 9-1
4/20	Northwestern State	L, 7-0
4/21	Southern	W, 16-9
4/23	at Georgia State	W, 11-8
4/24	at Georgia State	W, 6-4
4/24	at Georgia State	L, 5-4
4/27	Loyola (N.O.)	W, 9-0
4/27	Loyola (N.O.)	W, 8-2
4/28	at McNeese State	L, 8-7
4/30	Samford	W, 11-1
5/1	Samford	W, 3-0
5/1	Samford	W, 12-4
5/4	at Nicholls State	L, 8-4
5/5	South Alabama	W, 8-7
5/7	at Mercer	W, 13-4
5/8	at Mercer	W, 11-3
5/8	at Mercer	W, 5-4
5/14	vs. Central Florida*	L, 4-2
5/15	vs. Stetson*	L, 11-5
*--TAAC Tournament		
1994	Greg Marten	(34-30)
Date	Opponent	Result
2/14	at Stephen FAustin	L, 5-4
2/15	at Texas A&M	L, 10-2
2/16	at Lamar	L, 8-7
2/19	Loyola (N.O.)	W, 5-4
2/19	Loyola (N.O.)	W, 3-0
2/23	at South Alabama	L, 11-0
2/25	Missouri	L, 5-4
2/28	at UL-Monroe	W, 9-3
3/4	Samford	W, 5-4
3/5	Samford	W, 1-0
3/5	Samford	L, 7-4
3/8	at LSU	L, 11-10
3/10	New Orleans	W, 6-5
3/11	Stephen FAustin	W, 9-1
3/12	Missouri State	L, 6-5
3/13	Missouri State	L, 9-5
3/14	Northern Illinois	W, 1-0
3/16	Northern Illinois	W, 10-3
3/17	Stetson	W, 5-1
3/19	at Georgia State	W, 15-11
3/19	at Georgia State	W, 12-1
3/20	at Georgia State	W, 15-7
3/22	Southern Miss	W, 4-3
3/25	Centenary	W, 6-1
3/26	Centenary	L, 4-3
3/26	Centenary	L, 8-2
3/28	Tulane	L, 6-2
3/29	at Southern	W, 6-3
3/30	Nicholls State	L, 6-3
4/1	at Mercer	W, 9-7
4/2	at Mercer	L, 8-4
4/2	at Mercer	L, 3-2
4/4	at Southern Miss	L, 6-2
4/5	at New Orleans	L, 10-7
4/8	at Samford	L, 11-7
4/9	at Samford	L, 3-2
4/9	at Samford	L, 9-3
4/11	McNeese State	L, 14-2
4/13	South Alabama	W, 8-7
4/14	at McNeese State	L, 9-2
4/18	at Tulane	L, 9-8
4/19	LSU	L, 14-8
4/20	Jackson State	W, 11-8
4/22	Georgia State	W, 7-6
4/23	Georgia State	W, 5-4
4/23	Georgia State	W, 5-4
4/25	Northwestern State	L, 7-6
4/27	Lamar	W, 4-3
4/29	at Centenary	W, 12-3

4/30	at Centenary	L, 9-5
4/30	at Centenary	W, 14-0
5/4	at Nicholls State	L, 5-3
5/6	Mercer	W, 10-4
5/7	Mercer	L, 8-1
5/7	Mercer	W, 4-2
5/14	vs. Florida International*	W, 6-5
5/15	at Mercer*	L, 6-4
5/15	vs. Florida International*	W, 10-7
5/16	at Mercer*	W, 13-5
5/16	at Mercer*	W, 11-8
5/20	Florida A&M ^	W, 6-2
5/20	Florida A&M ^	W, 11-10
5/26	at LSU #	L, 10-6
5/27	vs. UNC-Greensboro #	L, 22-12
*--TAAC Tournament		
^--TAAC play-in series		
#--NCAA South Regional, Baton Rouge		
1995	Greg Marten	(20-28)
Date	Opponent	Result
2/10	New Mexico State	L, 12-0
2/14	at New Orleans	L, 7-1
2/16	Loyola (N.O.)	W, 3-2
2/18	at Southern Miss	L, 8-3
2/22	at Tulane	L, 8-4
2/24	Campbell	W, 9-5
2/25	Campbell	L, 4-1
2/25	Campbell	W, 6-5
3/3	at College of Charleston	L, 2-1
3/4	at College of Charleston	L, 2-1
3/4	at College of Charleston	W, 4-2
3/9	Maine	W, 3-1
3/10	Mercer	W, 11-2
3/11	Mercer	W, 6-5
3/11	Mercer	L, 3-1
3/18	Nicholls State	L, 3-1
3/19	at Nicholls State	W, 6-5
3/20	Missouri State	L, 6-3
3/21	Southern Miss	L, 8-5
3/22	Loyola (N.O.)	W, 5-3
3/24	Central Florida	L, 15-9
3/25	Central Florida	L, 4-1
3/25	Central Florida	L, 8-4
3/28	Southern	W, 7-1
3/31	at Stetson	L, 2-1
4/1	at Stetson	W, 4-3
4/1	at Stetson	L, 4-1
4/7	at Florida Atlantic	L, 3-2
4/8	at Florida Atlantic	L, 6-5
4/8	at Florida Atlantic	L, 4-3
4/12	at McNeese State	L, 11-2
4/14	Florida International	L, 2-8
4/15	Florida International	L, 6-10
4/15	Florida International	L, 7-2
4/17	at Jackson State	L, 12-13

5/3	at Samford	L, 5-2
5/6	at South Alabama	L, 9-5
5/9	Florida Atlantic ^	W, 8-6
5/10	Florida Atlantic ^	W, 9-3
5/14	Florida International *	L, 8-5
5/15	Central Florida *	L, 17-9

^—TAAC play-in series
*—TAAC Tournament

1998	Greg Marten	(28-27)
Date	Opponent	Result
2/6	vs. Centenary	W, 4-3
2/7	vs. LSU-Shreveport	W, 12-11
2/8	vs. McNeese State	W, 10-0
2/13	Murray State	W, 10-9
2/14	Murray State	W, 10-4
2/15	Murray State	W, 5-0
2/17	Louisiana Tech	L, 8-7
2/19	at Louisiana Tech	L, 12-8
2/20	vs. Kansas State	W, 6-4
2/21	at UL-Monroe	W, 5-3
2/24	Belhaven	W, 8-1
2/25	Belhaven	W, 3-1
2/27	vs. Wichita State	W, 12-7
2/28	at South Alabama	L, 10-6
3/1	vs. Northwestern	W, 5-4
3/4	Tulane	L, 6-4
3/8	UT Arlington *	W, 7-5
3/8	UT Arlington *	L, 13-11
3/11	Southern Miss	L, 11-0
3/14	at McNeese State *	L, 3-1
3/14	at McNeese State *	W, 7-4
3/15	at McNeese State *	W, 10-6
3/17	Southern	W, 8-7
3/18	at LSU	L, 13-2
3/20	Troy State	L, 10-3
3/21	Troy State	W, 12-5
3/22	Troy State	L, 5-4
3/24	at Jackson State	W, 8-1
3/25	Tulane	L, 14-8
3/28	at UL-Monroe *	L, 9-4
3/28	at UL-Monroe *	L, 9-4
3/29	at UL-Monroe *	L, 12-9
4/1	Jackson State	W, 8-1
4/4	Nicholls State *	L, 7-2
4/4	Nicholls State *	W, 5-3
4/5	Nicholls State *	L, 10-5
4/7	at Southern	W, 24-3
4/10	at Texas State *	L, 10-2
4/10	at Texas State *	L, 6-5
4/11	at Texas State *	L, 17-2
4/15	LSU	L, 9-3
4/18	at Sam Houston State *	W, 14-6
4/18	at Sam Houston State *	L, 4-2
4/19	at Sam Houston State *	L, 4-1
4/21	Loyola (N.O.)	W, 2-1
4/25	UTSA *	W, 9-5
4/25	UTSA *	W, 14-7
4/26	UTSA *	L, 7-5
4/28	at Tulane	L, 9-7
5/2	Northwestern State *	W, 2-1
5/2	Northwestern State *	L, 12-8
5/3	Northwestern State *	W, 10-5
5/5	at New Orleans	L, 9-4
5/7	New Orleans	W, 12-7
5/9	Southern	W, 9-4
5/9	Southern	W, 17-7

1999	Greg Marten	(28-28)
Date	Opponent	Result
2/4	at UL-Lafayette	L, 8-1
2/7	at UL-Lafayette	L, 9-7
2/10	at Louisiana Tech	W, 13-11
2/13	Arkansas-Little Rock	L, 13-3
2/13	Arkansas-Little Rock	L, 10-5
2/14	Arkansas-Little Rock	W, 8-7
2/18	Louisiana Tech	W, 5-4
2/20	Southern	W, 13-8
2/21	at Southern	W, 9-7
2/23	at LSU	L, 17-7
2/25	Dallas Baptist	L, 2-0
2/26	Northwestern	W, 7-0
2/27	Northwestern	W, 16-11
2/27	Northwestern	W, 10-6
2/28	Northwestern	L, 16-5
3/2	at Tulane	L, 16-4
3/3	Jackson State	W, 16-7
3/6	at Lamar *	W, 5-4
3/6	at Lamar *	W, 10-1
3/7	at Lamar *	L, 4-2
3/9	Murray State	W, 4-3
3/10	Murray State	L, 12-9
3/12	McNeese State *	W, 7-4

2000	Greg Marten	(22-33)
Date	Opponent	Result
2/4	at Centenary	W, 7-0
2/5	at Centenary	W, 7-5
2/6	at Centenary	L, 6-2
2/7	Louisiana College	W, 14-2
2/9	at Nicholls State	L, 8-6
2/11	UL-Lafayette	L, 8-2
2/12	UL-Lafayette	L, 8-4
2/13	UL-Lafayette	W, 7-5
2/15	at LSU	L, 11-0
2/16	at Loyola (N.O.)	W, 14-4
2/18	Middle Tennessee	W, 10-5
2/19	Middle Tennessee	W, 5-4
2/20	Middle Tennessee	W, 6-1
2/22	at Mississippi State	L, 5-2
2/23	at Mississippi State	L, 9-2
2/26	Southern	W, 15-12
2/27	at Southern	L, 9-4
2/29	at Loyola (N.O.)	W, 7-0
3/4	at Sam Houston State *	L, 5-3
3/4	at Sam Houston State *	L, 13-4
3/5	at Sam Houston State *	L, 4-0
3/7	Evansville	L, 10-4
3/11	UTSA *	W, 3-0
3/11	UTSA *	W, 8-7
3/12	UTSA *	W, 10-6
3/14	LSU	L, 11-4
3/17	Nicholls State *	L, 4-0
3/18	Nicholls State *	L, 5-0
3/18	Nicholls State *	W, 3-2
3/22	Tulane	L, 4-2
3/24	at UL-Monroe *	L, 8-1
3/25	at UL-Monroe *	L, 8-0
3/26	at UL-Monroe *	L, 8-3
4/1	at Texas State *	L, 5-1
4/1	at Texas State *	L, 7-4
4/2	at Texas State *	W, 9-1
4/5	at New Orleans	W, 6-4
4/8	UT Arlington *	W, 1-0
4/8	UT Arlington *	L, 11-4
4/9	UT Arlington *	L, 3-2
4/12	at Tulane	W, 5-1
4/14	at McNeese State *	W, 5-4
4/15	at McNeese State *	L, 4-3
4/16	at McNeese State *	L, 8-7
4/19	at Jackson State	W, 17-3
4/21	Lamar *	L, 4-1
4/21	Lamar *	W, 7-0
4/22	Lamar *	L, 10-4
4/25	New Orleans	W, 4-3
4/28	Northwestern State *	W, 7-4
4/29	Northwestern State *	L, 8-5
4/30	Northwestern State *	W, 6-4
5/2	at Southern Miss	W, 10-5

3/14	McNeese State *	L, 6-5
3/14	McNeese State *	L, 6-5
3/16	Loyola (N.O.)	W, 3-2
3/20	at UT Arlington *	W, 4-3
3/20	at UT Arlington *	L, 4-1
3/21	at UT Arlington *	L, 9-7
3/27	Texas State *	L, 6-5
3/27	Texas State *	W, 5-2
3/28	Texas State *	L, 16-9
4/2	UL-Monroe *	L, 8-4
4/3	UL-Monroe *	L, 22-13
4/4	UL-Monroe *	W, 12-10
4/7	Tulane	W, 10-8
4/8	at Nicholls State *	W, 9-2
4/10	at Nicholls State *	L, 11-5
4/11	at Nicholls State *	W, 7-2
4/14	at New Orleans	L, 12-8
4/17	at UTSA *	W, 5-3
4/17	at UTSA *	L, 6-3
4/18	at UTSA *	L, 12-9
4/20	at Tulane	L, 10-7
4/20	at Loyola (N.O.)	W, 18-8
4/23	Sam Houston State *	W, 6-2
4/23	Sam Houston State	W, 11-8
4/25	Sam Houston State *	W, 14-6
4/26	New Orleans	L, 9-6
4/28	at Northwestern State *	L, 11-6
4/29	at Northwestern State *	L, 5-2
4/30	at Northwestern State *	W, 13-11
5/2	Southern Miss	W, 10-6
5/3	at Southern Miss	L, 8-3
5/12	Southern	W, 9-4
5/13	vs. UL-Monroe @	L, 8-4
5/14	vs. Northwestern State @	L, 13-11
@	- Southland Conference Tournament	

2000	Greg Marten	(25-28)
Date	Opponent	Result
2/4	at Centenary	W, 7-0
2/5	at Centenary	W, 7-5
2/6	at Centenary	L, 6-2
2/7	Louisiana College	W, 14-2
2/9	at Nicholls State	L, 8-6
2/11	UL-Lafayette	L, 8-2
2/12	UL-Lafayette	L, 8-4
2/13	UL-Lafayette	W, 7-5
2/15	at LSU	L, 11-0
2/16	at Loyola (N.O.)	W, 14-4
2/18	Middle Tennessee	W, 10-5
2/19	Middle Tennessee	W, 5-4
2/20	Middle Tennessee	W, 6-1
2/22	at Mississippi State	L, 5-2
2/23	at Mississippi State	L, 9-2
2/26	Southern	W, 15-12
2/27	at Southern	L, 9-4
2/29	at Loyola (N.O.)	W, 7-0
3/4	at Sam Houston State *	L, 5-3
3/4	at Sam Houston State *	L, 13-4
3/5	at Sam Houston State *	L, 4-0
3/7	Evansville	L, 10-4
3/11	UTSA *	W, 3-0
3/11	UTSA *	W, 8-7
3/12	UTSA *	W, 10-6
3/14	LSU	L, 11-4
3/17	Nicholls State *	L, 4-0
3/18	Nicholls State *	L, 5-0
3/18	Nicholls State *	W, 3-2
3/22	Tulane	L, 4-2
3/24	at UL-Monroe *	L, 8-1
3/25	at UL-Monroe *	L, 8-0
3/26	at UL-Monroe *	L, 8-3
4/1	at Texas State *	L, 5-1
4/1	at Texas State *	L, 7-4
4/2	at Texas State *	W, 9-1
4/5	at New Orleans	W, 6-4
4/8	UT Arlington *	W, 1-0
4/8	UT Arlington *	L, 11-4
4/9	UT Arlington *	L, 3-2
4/12	at Tulane	W, 5-1
4/14	at McNeese State *	W, 5-4
4/15	at McNeese State *	L, 4-3
4/16	at McNeese State *	L, 8-7
4/19	at Jackson State	W, 17-3
4/21	Lamar *	L, 4-1
4/21	Lamar *	W, 7-0
4/22	Lamar *	L, 10-4
4/25	New Orleans	W, 4-3
4/28	Northwestern State *	W, 7-4
4/29	Northwestern State *	L, 8-5
4/30	Northwestern State *	W, 6-4
5/2	at Southern Miss	W, 10-5

2001	Greg Marten	(22-33)
Date	Opponent	Result
2/9	at Southern	W, 14-9
2/12	at LSU	W, 4-3
2/15	Murray State	L, 3-2
2/16	Murray State	W, 10-5
2/17	Murray State	W, 6-5
2/19	Southern	L, 8-5
2/22	at Samford	L, 15-8
2/23	at Samford	W, 8-2
2/23	at Samford	W, 8-4
3/2	Tennessee-Martin	W, 4-3
3/2	Tennessee-Martin	W, 6-5
3/3	Tennessee-Martin	L, 14-4
3/5	New Orleans	W, 4-2
3/6	at New Orleans	W, 3-0
3/8	at Alabama	L, 7-2
3/9	at Alabama	L, 11-9
3/10	at Alabama	L, 7-6
3/13	Tulane	L, 6-1
3/16	UTSA *	W, 10-0
3/16	UTSA *	W, 5-4
3/17	UTSA *	L, 8-1
3/23	at Sam Houston State	L, 11-10
3/24	at Sam Houston State *	L, 4-2
3/24	at Sam Houston State *	W, 6-5
3/26	LSU	L, 9-7
3/29	UT Arlington *	W, 14-4
3/29	UT Arlington *	L, 16-8
3/30	UT Arlington *	L, 6-3
4/5	at UL-Monroe *	L, 5-1
4/6	at UL-Monroe *	L, 13-2
4/7	at UL-Monroe *	L, 7-6
4/9	at Southern Miss	L, 9-4
4/10	Jackson State	W, 24-1
4/12	at McNeese State *	W, 8-6

Date	Opponent	Result
2/2	Centenary	W, 12-5
2/3	Centenary	W, 11-6
2/4	Centenary	W, 11-4
2/6	at Tulane	L, 16-15
2/10	Samford	W, 7-4
2/10	Samford	W, 5-2
2/11	Samford	L, 6-4
2/14	at Mississippi	L, 20-6
2/14	at Mississippi	L, 9-0
2/16	Murray State	W, 4-2
2/17	Murray State	L, 5-3
2/18	Murray State	L, 7-1
2/20	at New Orleans	L, 5-3
2/23	at Middle Tennessee	L, 2-0
2/24	at Middle Tennessee	L, 8-2
2/25	at Middle Tennessee	W, 4-3
2/27	Southern	W, 12-2
3/4	McNeese State *	W, 8-1
3/4	McNeese State *	L, 11-3
3/5	McNeese State *	L, 13-4
3/6	Loyola (N.O.)	W, 11-1
3/7	Siena	L, 11-5
3/8	Siena	W, 11-7
3/10	at Lamar *	L, 6-5
3/10	at Lamar *	L, 12-1
3/11	at Lamar *	L, 1-0
3/13	Southern Miss	L, 4-2
3/16	at Nicholls State *	W, 7-3
3/17	at Nicholls State *	W, 10-2
3/17	at Nicholls State *	L, 7-2
3/21	New Orleans	W, 5-2
3/23	UL-Monroe *	L, 8-4
3/24	UL-Monroe *	L, 10-2
3/25	UL-Monroe *	L, 4-1
4/1	at UT Arlington *	W, 6-1
4/1	at UT Arlington *	L, 11-1
4/2	at UT Arlington *	L, 7-3
4/4	Tulane	L, 7-6
4/7	Texas State *	W, 6-2
4/7	Texas State *	L, 6-0
4/8	Texas State *	L, 7-5
4/10	at Jackson State	L, 6-4
4/13	Sam Houston State *	W, 4-1
4/13	Sam Houston State *	W, 6-3
4/14	Sam Houston State *	W, 11-7
4/17	Jackson State	W, 13-6
4/21	at Northwestern State *	L, 7-2
4/21	at Northwestern State *	L, 8-6
4/22	at Northwestern State *	L, 7-1
4/24	at LSU	L, 7-4
4/25	Loyola (N.O.)	W, 8-4
4/28	at UTSA *	L, 6-0
4/28	at UTSA *	L, 8-7
4/29	at UTSA *	L, 11-5
5/2	at Southern Miss	W, 10-3

2003	Dan Canevari	(18-35)
Date	Opponent	Result
2/11	New Orleans	W, 9-3
2/14	TCU	L, 15-3
2/16	TCU	W, 20-0
2/16	TCU	W, 9-4
2/19	at UL-Lafayette	L, 10-0
2/23	Southern	W, 9-8
2/23	Southern	L, 16-12
3/5	at LSU	L, 4-2
3/8	at Tennessee-Martin	L, 22-6
3/8	at Tennessee-Martin	W, 13-12
3/9	at Tennessee-Martin	W, 14-8
3/15	UL-Monroe *	L, 8-7
3/15	UL-Monroe *	L, 9-4
3/18	Connecticut #	W, 5-2
3/19	Tulane #	L, 8-4
3/21	at UT Arlington *	L, 11-1
3/23	at UT Arlington *	L, 9-4
3/23	at UT Arlington *	L, 8-0
3/25	Loyola (N.O.)	W, 14-6
3/28	Texas State *	L, 7-3
3/29	Texas State *	L, 7-4
3/30	Texas State *	L, 5-1
4/1	at Southern	L, 11-8
4/2	Southern Miss	L, 3-1
4/5	at UTSA *	L, 3-1
4/5	at UTSA *	L, 18-12
4/6	at UTSA *	W, 7-6
4/11	at Lamar *	L, 9-8
4/12	at Lamar *	L, 7-3
4/13	at Lamar *	W, 9-8
4/15	at Ole Miss	W, 12-3
4/16	at Ole Miss	L, 16-6
4/18	Sam Houston State *	W, 6-5
4/18	Sam Houston State *	W, 9-6
4/19	Sam Houston State *	W, 7-5
4/22	at New Orleans	L, 10-6
4/25	McNeese State *	L, 3-1
4		

5/10	at #16 UL-Lafayette	L, 11-0
5/13	at UT Arlington*	W, 4-2
5/14	at UT Arlington*	L, 6-5
5/15	at UT Arlington*	W, 4-2
5/18	at South Alabama	W, 13-6
5/19	UL-Monroe*	W, 7-3
5/20	UL-Monroe*	W, 18-14
5/21	UL-Monroe*	L, 7-4
5/25	at Northwestern State ^	W, 3-0
5/26	vs. Texas State ^	W, 4-3
5/27	vs. UTSA ^	L, 9-8
5/27	vs. Lamar ^	L, 9-3

* - Southland Conference game
 ^ - Southland Conference Tournament
 % - at Zephyr Field (Metairie, La.)
 + - at Denham Springs, La.
 \$ - at Ponchatoula, La.
 @ - at Jackson, Miss.

2006 Jay Ardigues (23-32)

Date	Opponent	Result
2/10	at Stetson	L, 2-1
2/11	at Stetson	W, 5-4
2/12	at Stetson	W, 6-4
2/17	Jacksonville State	W, 5-1
2/19	Jacksonville State	W, 6-5
2/19	Jacksonville State	L, 14-2
2/1	at LSU	L, 7-3
2/4	at Southern	W, 14-3
2/6	at Southern	W, 17-5
3/1	Southern Mississippi	L, 8-7
3/3	at Southeast Missouri	W, 8-0
3/4	vs. Creighton ^	L, 8-2
3/5	vs. Indiana State ^	L, 15-5
3/10	Lamar	W, 4-0
3/11	Lamar	L, 6-1
3/12	Lamar	L, 5-1
3/15	Buffalo	W, 5-3
3/17	at Texas State*	W, 6-4
3/18	at Texas State*	L, 13-2
3/19	at Texas State*	L, 11-10
3/21	Mobile	W, 7-4
3/22	vs. LSU%	L, 5-4
3/28	UL-Lafayette	L, 9-5
3/31	at Sam Houston State*	L, 12-8
4/1	at Sam Houston State*	W, 7-4
4/2	at Sam Houston State*	W, 7-5
4/5	at South Alabama	L, 6-3
4/7	UTSA*	L, 9-7
4/8	UTSA*	L, 7-1
4/9	UTSA*	W, 3-1
4/11	at Southern Mississippi	L, 12-2
4/12	Alabama	L, 5-4
4/14	at UL-Monroe*	L, 12-2
4/15	at UL-Monroe*	L, 5-1
4/15	at UL-Monroe*	W, 8-4
4/18	at Mississippi	L, 6-1
4/19	at Mississippi	L, 11-4
4/21	Northwestern State*	L, 10-7
4/22	Northwestern State*	L, 12-7
4/23	Northwestern State*	W, 3-2
4/26	South Alabama	L, 10-7
4/28	UT Arlington*	L, 10-8
4/29	UT Arlington*	W, 9-7
4/30	UT Arlington*	W, 11-4
5/2	at UL-Lafayette	L, 9-2
5/3	Southern	L, 1-0
5/6	at McNeese State*	L, 6-2
5/7	at McNeese State*	L, 5-4
5/7	at McNeese State*	L, 9-1
5/12	at Stephen FAustin*	W, 10-5
5/13	at Stephen FAustin*	W, 6-4
5/14	at Stephen FAustin*	L, 8-1
5/18	Nicholls State*	W, 12-2
5/19	Nicholls State*	W, 12-11
5/20	Nicholls State*	W, 13-6

* - Southland Conference game
 ^ - at Cape Girardeau, Mo.
 % - at Zephyr Field (Metairie, La.)

2007 Jay Ardigues (34-21)

Date	Opponent	Result
2/9	at #16 Tulane	L, 19-4
2/10	at #16 Tulane	W, 5-3
2/11	at #16 Tulane	W, 4-0
2/14	at Alcorn State	W, 12-0
2/16	UT-Martin	W, 6-3
2/17	UT-Martin	W, 16-1
2/18	UT-Martin	W, 10-3
2/21	UL-Lafayette	L, 5-1
2/23	Southern	W, 10-7
2/24	at Southern	W, 9-7
2/25	Southern	W, 6-2

2/28	Southern Miss	L, 4-2
3/2	LeMoyne	W, 5-4
3/3	LeMoyne	L, 4-3
3/4	LeMoyne	W, 7-6
3/9	at Georgia State	L, 8-7
3/10	at Georgia State	W, 14-4
3/11	at Georgia State	W, 12-4
3/13	at #26 Southern Miss	W, 6-2
3/16	Stephen FAustin*	W, 2-1
3/17	Stephen FAustin*	L, 7-1
3/18	Stephen FAustin*	L, 15-11
3/21	at LSU	L, 5-3
3/23	at Northwestern State*	W, 6-4
3/24	at Northwestern State*	W, 11-1
3/25	at Northwestern State*	L, 9-4
3/27	Alcorn State	L, 3-2
3/28	Mississippi Valley	L, 11-4
3/31	at UTSA*	L, 6-3
3/31	at UTSA*	L, 5-1
4/1	at UTSA*	L, 15-4
4/3	Mobile	W, 10-0
4/5	McNeese State*	W, 15-3
4/6	McNeese State*	L, 8-3
4/7	McNeese State*	L, 2-1
4/13	at Texas State*	L, 7-0
4/14	at Texas State*	W, 5-2
4/25	at Texas State*	L, 5-4
4/17	at #25 UL-Lafayette	L, 8-2
4/20	UT Arlington*	W, 6-3
4/21	UT Arlington*	W, 7-4
4/22	UT Arlington*	W, 6-5
4/27	at Central Arkansas*	L, 6-5
4/28	at Central Arkansas*	W, 19-6
4/29	at Central Arkansas*	W, 10-9
5/2	at Mississippi Valley	W, 14-0
5/5	Lamar*	L, 6-4
5/5	Lamar*	W, 10-0
5/6	Lamar*	W, 8-4
5/12	at Sam Houston State*	L, 3-1
5/12	at Sam Houston State*	L, 8-3
5/13	at Sam Houston State*	L, 9-6
5/17	Nicholls State*	W, 5-1
5/18	Nicholls State*	W, 8-2
5/19	Nicholls State*	W, 7-2

* - Southland Conference game
 % - SLC Tournament (Huntsville, Texas)

2008 Jay Ardigues (32-27)

Date	Opponent	Result
2/22	Eastern Illinois	W, 4-1
2/23	Eastern Illinois	W, 10-3
2/24	Eastern Illinois	W, 8-5
2/26	at #18 Tulane	L, 4-3
2/28	Mobile	L, 13-1
2/29	A&M-Corpus Christi	W, 6-5
3/1	A&M-Corpus Christi	L, 4-0
3/2	A&M-Corpus Christi	W, 7-4
3/5	at UL-Lafayette	L, 3-1
3/8	Stony Brook	L, 7-5
3/8	Stony Brook	W, 2-1
3/9	Stony Brook	L, 5-3
3/11	at LSU	W, 6-3
3/12	Jackson State	W, 10-3
3/14	at Stephen FAustin	W, 9-3
3/15	at Stephen FAustin	W, 17-7
3/16	at Stephen FAustin	L, 11-8
3/18	at Southern Miss.	L, 12-4
3/20	Northwestern State	L, 6-4
3/21	Northwestern State	W, 3-0
3/22	Northwestern State*	L, 9-8
3/25	Tulane	W, 12-11
3/28	at McNeese State*	W, 4-2
3/29	at McNeese State*	L, 11-10
3/30	at McNeese State*	W, 17-11
4/1	at Jackson State	W, 9-4
4/4	UTSA*	L, 3-0
4/5	UTSA*	L, 4-0
4/6	UTSA*	W, 4-2
4/9	at Alabama	L, 7-0
4/11	Texas State*	W, 4-3
4/12	Texas State*	L, 11-0
4/13	Texas State*	W, 16-9
4/15	at Tulane	L, 4-1
4/16	Mississippi Valley	W, 15-3
4/18	at UT Arlington*	L, 2-1
4/19	at UT Arlington*	L, 8-5
4/20	at UT Arlington*	W, 6-2
4/22	Alcorn State	W, 14-4
4/23	UL-Lafayette	W, 14-4
4/25	Central Arkansas*	W, 7-1
4/26	Central Arkansas*	L, 6-5
4/27	Central Arkansas*	L, 8-4
4/30	Southern Miss	L, 12-4

* - Southland Conference game

5/2	at Lamar*	L, 3-1
5/3	at Lamar*	W, 17-9
5/4	at Lamar*	L, 5-4
5/6	at Alcorn State	W, 12-10
5/9	Sam Houston State*	L, 9-4
5/10	Sam Houston State*	W, 9-8
5/11	Sam Houston State*	W, 12-2
5/15	at Nicholls State*	W, 15-1
5/17	at Nicholls State*	L, 4-3
5/17	at Nicholls State*	W, 4-1
5/20	Lamar%	L, 8-7
5/21	UT Arlington%	W, 7-3
5/22	Texas State%	W, 9-8
5/23	Lamar%	W, 17-1
5/24	Lamar%	L, 4-2

* - Southland Conference game
 % - SLC Tournament (Huntsville, Texas)

2009 Jay Ardigues (37-22)

Date	Opponent	Result
2/20	Eastern Illinois	L, 6-9
2/21	Eastern Illinois	W, 8-6
2/22	Eastern Illinois	L, 1-5
2/25	at UL-Lafayette	W, 9-7
2/27	Sacred Heart	W, 10-9
2/28	Sacred Heart	L, 8-13
3/1	Sacred Heart	W, 22-4
3/3	Mississippi Valley	W, 8-1
3/4	Southern	W, 8-7
3/6	at UTSA*	L, 10-11
3/7	at UTSA*	L, 12-13
3/8	at UTSA*	W, 9-8
3/10	#3 LSU	L, 5-16
3/13	McNeese State*	W, 9-6
3/14	McNeese State*	W, 13-3
3/15	McNeese State*	W, 7-5
3/17	at Tulane	W, 5-3
3/18	Tulane	W, 11-9
3/20	at Central Arkansas*	W, 5-3
3/21	at Central Arkansas*	W, 2-1
3/22	at Central Arkansas*	L, 5-9
3/24	at Mississippi Valley	W, 17-7
3/25	at South Alabama	L, 11-13
3/27	Lamar*	W, 11-1
3/28	Lamar*	L, 1-10
3/29	Lamar*	W, 10-4
4/3	at UT Arlington*	W, 8-6
4/4	at UT Arlington*	W, 1-0
4/5	at UT Arlington*	L, 0-9
4/7	Alcorn State	W, 7-3
4/9	at Texas State*	L, 3-9
4/10	at Texas State*	L, 3-9
4/11	at Texas State*	L, 3-4
4/14	at Tulane	L, 3-6
4/15	UL-Lafayette	W, 9-2
4/17	A&M-Corpus Christi*	W, 4-3
4/18	A&M-Corpus Christi*	L, 4-7
4/19	A&M-Corpus Christi*	W, 12-6
4/21	at #6 LSU	L, 5-6
4/22	at Southern	L, 5-6
4/24	at Sam Houston State*	W, 5-3
4/25	at Sam Houston State*	W, 7-5
4/26	at Sam Houston State*	W, 13-6
4/28	at Jackson State	W, 8-7
4/29	Jackson State	W, 20-6
5/1	Nicholls State*	W, 9-4
5/2	at Nicholls State*	W, 6-5
5/3	Nicholls State*	W, 2-1
5/5	at Alcorn State	W, 12-4
5/8	Stephen FAustin*	L, 4-6
5/9	Stephen FAustin*	W, 11-10
5/10	Stephen FAustin*	W, 12-5
5/14	at Northwestern State*	L, 4-12
5/15	at Northwestern State*	W, 7-5
5/16	at Northwestern State*	L, 9-19
5/20	vs. Sam Houston State #	L, 2-9
5/21	vs. Northwestern State #	W, 9-7
5/22	vs. UTSA #	W, 5-4
5/22	vs. Sam Houston State #	L, 2-7

* - Southland Conference game
 # - SLC Tournament (Corpus Christi, TX)

2011 Jay Ardigues (35-22)

Date	Opponent	Result
2/18	at FIU	W, 10-2
2/19	at FIU	L, 3-8
2/20	at FIU	W, 7-1
2/22	Tulane	W, 13-1
2/25	vs #29 Alabama	W, 6-2
2/26	vs UCF \$	W, 7-2
2/27	at South Alabama \$	W, 6-4
3/01	at #7 LSU	L, 7
3/05	Sacred Heart	L, 8-9
3/06	Sacred Heart-1	W, 10-0
3/06	Sacred Heart-2	W, 11-3
3/07	Sacred Heart	L, 3-5
3/09	Louisiana-Lafayette	W, 7-5
3/11	at UTSA*	W, 6-0
3/12	at UTSA*	W, 8-5
3/13	at UTSA*	W, 10-4
3/15	at #22 Tulane	L, 3-7
3/18	McNeese State	L, 4-8
3/19	McNeese State*	L, 4-9
3/20	McNeese State*	W, 8-4
3/22	New Orleans	W, 11-5
3/25	at Central Arkansas*	W, 6-5
3/26	at Central Arkansas*	L, 4-5
3/27	at Central Arkansas*	L, 5-16
3/29	at Southern	W, 1-2
3/30	New Orleans	W, 11-0
4/01	Lamar*	L, 1-3
4/02	Lamar*	W, 8-1
4/03	Lamar*	W, 5-1
4/05	South Alabama	W, 13-8
4/08	at UT Arlington*	W, 5-3
4/09	at UT Arlington*	W, 2-1
4/10	at UT Arlington*	L, 3-4
4/12	Southern	W, 10-4
4/15	at Texas State*	W, 8-5

* - Southland Conference game
 # - SLC Tournament (Corpus Christi, TX)

2011 Jay Ardigues (40-15)

Date	Opponent	Result
2/19	Eastern Illinois	W, 6-5
2/20	Eastern Illinois	W, 11-5
2/21	Eastern Illinois	W, 7-2
2/23	Mississippi Valley State	W, 15-1
2/26	at Mississippi State	W, 4-1
2/27	at Mississippi State	W, 8-5
2/28	at Mississippi State	W, 6-5

3/2	Jackson State	W, 18-2
3/3	UL-Lafayette	W, 11-4
3/5	Texas Southern	W, 14-8
3/6	Texas Southern	W, 4-1
3/7	Texas Southern	L, 6-1
3/9	at Southern	W, 8-5
3/12	UTSA*	W, 10-9
3/13	UTSA*	W, 2-0
3/14	UTSA*	W, 15-8
3/17	at UL-Lafayette	W, 9-4
3/19	at McNeese State*	W, 6-5
3/21	at McNeese State*	W, 9-2
3/21	at McNeese State*	L, 4-3
3/23	at Jackson State	W, 13-1
3/24	South Alabama	W, 6-5
3/26	Central Arkansas*	W, 9-3
3/27	Central Arkansas*	W, 5-4
3/28	Central Arkansas*	L, 8-6
3/30	Tulane	W, 3-2
4/1	at Lamar*	L, 7-4
4/2	at Lamar*	L, 8-1
4/3	at Lamar*	W, 5-1
4/6	at South Alabama	L, 12-11
4/9	UT Arlington*	L, 7-6
4/10	UT Arlington*	W, 11-5
4/11	UT Arlington*	W, 6-0
4/13	Alcorn State	W, 17-3
4/14	Alabama	L, 10-5
4/16	Texas State*	W, 10-1
4/17	Texas State*	L, 12-10
4/18	Texas State*	W, 9-6
4/20	at Tulane	L, 6-0
4/23	at A&M-Corpus Christi*	L, 10-5
4/24	at A&M-Corpus Christi*	L, 11-5
4/25	at A&M-Corpus Christi*	W, 11-3
4/27	Southern	W, 11-6
4/30	at Nicholls*	L, 5-3
5/1	Nicholls*	W, 9-4
5/2	at Nicholls*	W, 14-5
5/4	at #15 LSU	L, 9-5
5/7	Sam Houston State*	W, 9-5
5/8	Sam Houston State*	W, 8-6
5/9	Sam Houston State*	W, 6-5
5/14	at Stephen FAustin*	W, 7-1
5/15	at Stephen FAustin*	W, 10-6
5/16	at Stephen FAustin*	W, 14-7
5/20	Northwestern State*	L, 8-5
5/21	Northwestern State*	L, 8-4
5/22	Northwestern State*	L, 10-7
5/26	vs. McNeese State #	L, 8-7

Alabama	1-9	Missouri	0-1
Alcorn State	19-1-1	Missouri State	0-3
Arkansas-Little Rock	2-2	Mobile	2-1
Auburn	0-2	Murray State	9-5
Auburn-Montgomery	3-1	Navy	1-2
Aurora College	2-0	New Mexico	1-0
Ball State	1-0	New Mexico State	0-1
Belhaven	16-5	New Orleans	24-37
Bellarmino	1-1	Nicholls State	45-66
Bowling Green	1-0	Northern Illinois	2-0
Buffalo	1-0	Northwestern	7-1
Campbell	2-1	Northwestern State	33-39
Centenary	31-20	Ole Miss	1-11
Central Arkansas	8-7	Pepperdine	0-1
Central Florida	1-6	Prairie View	6-0
Chicago State	1-0	Sacred Heart	4-3
Christian Brothers	1-1	Sam Houston State	27-28
Cleveland State	1-1	Samford	32-12
College of Charleston	3-3	Siena	1-1
Connecticut	1-0	South Alabama	12-38
Creighton	1-1	South Florida	1-1
Dallas Baptist	0-1	Southeast Missouri	2-2
Dayton	2-2	Southern	37-18
Delta State	1-4	Southern Illinois	1-1
Eastern Illinois	7-2	Southern Miss	21-34
Evangel College	2-0	Spring Hill	6-8
Evansville	4-1	St. Francis	0-1-1
Florida	0-1	St. Louis	1-0
Florida A&M	2-0	Stephen F. Austin	19-13
Florida Atlantic	2-3	Stetson	4-6
Florida International	10-7	Stony Brook	1-2
Florida Tech	0-1	TCU	3-3
George Washington	1-0	Tennessee Tech	1-0
Georgia State	15-4	Tennessee-Martin	7-2
Grambling	10-3-1	Texas A&M	0-2
Hawaii	1-1	Texas A&M-Corpus Christi	7-5
Howard	2-0	Texas Southern	5-1
Illinois Wesleyan	4-1	Texas State	21-36
Indiana	3-0	Texas-Pan American	2-4
Indiana State	0-1	Troy State	3-3
Iowa State	0-2	Tulane	22-49
Jackson State	20-5	UAB	1-1
Jacksonville State	12-6	UI-Chicago	4-0
Kansas State	1-0	UL-Lafayette	15-23
Kent State	2-2	UL-Monroe	19-27
Lamar	19-33	UM-St. Louis	1-1
LeMoyne	2-1	UNC-Greensboro	0-1
Louisiana College	11-3	UT Arlington	21-21
Louisiana Tech	4-4	UTSA	23-21
Louisville	1-0	Virginia Tech	1-0
Loyola (N.O.)	21-1	Washington State	1-2
LSU	5-45	West Florida	1-1
LSU-Shreveport	2-0	Western Illinois	0-2
Maine	1-0	Western Kentucky	2-2
Maryland-Baltimore Co.	1-0	Wichita State	1-0
McNeese State	43-47	William Carey	9-18
Mercer	13-5	Wisconsin-Stout	7-2
Middle Tennessee	6-7	Xavier	1-0
Minnesota	2-1		
Mississippi College	8-1		
Mississippi State	3-5		
Mississippi Valley State	9-1		

2012 opponents in bold

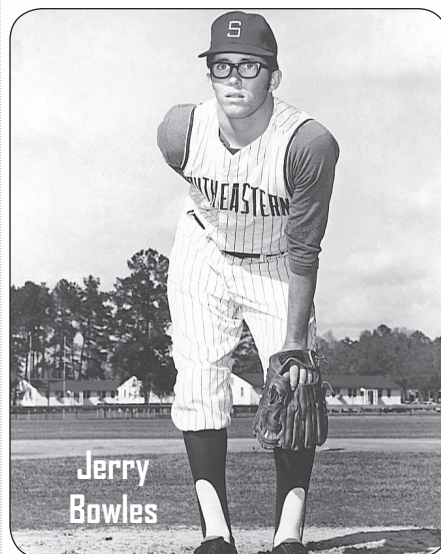
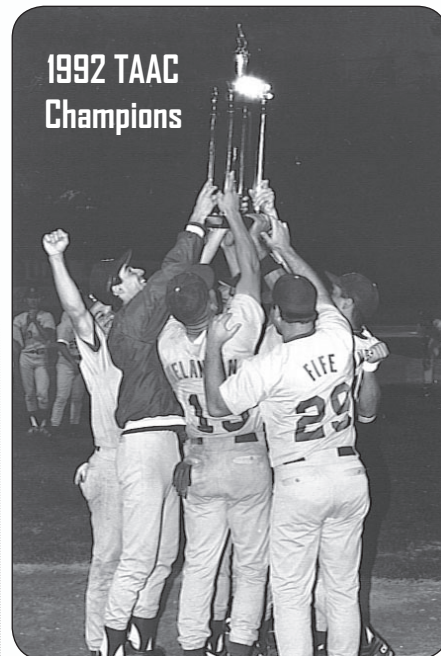

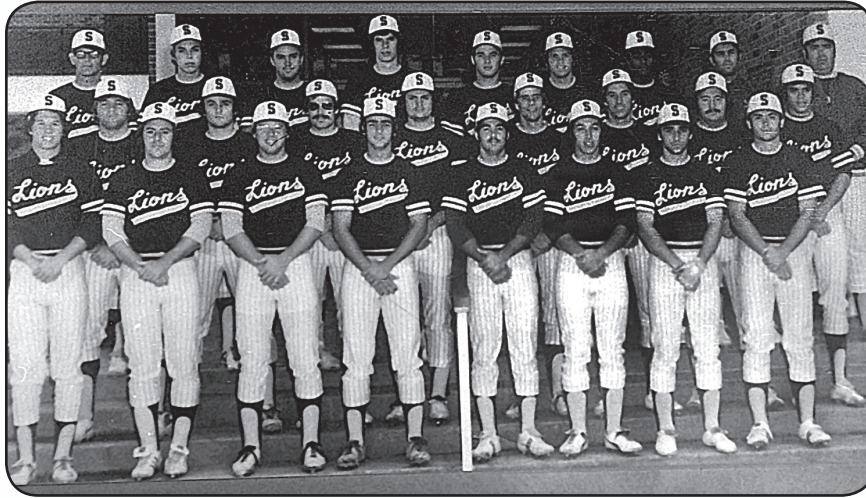

1975 - The 1975 Lions, then a member of Division II, won the NCAA South Regional. The '75 squad was the first in South-eastern history to advance to the College World Series, ranking third in the nation in the final poll.

Front row L-R: Ronnie Rutland, Greg Renton, Mike Maronge, Henry Castro, Paul Schultz, Wayne Golden, Greg Marten, Jim Cabeceriras. **Middle row L-R:** Dale Halladay, Fred Bullinger, Ervin Braud, John Nelson, Andy Davis, Mike Lavin, Ernie John, Kevin Fogg.

Back row L-R: Student coach Charles Driskell, Grant Schroeck, Terry Beaver, Raymond Richard, Mark Butler, Wayne Silva, A.C. Clark, Robbie Robertson, Head Coach Bob Ricketts.

1992 - The 1992 Southeastern baseball team was the first to advance to an NCAA Regional since SLU joined Division I in 1981. The '92 Lions headed to Tucson for their first D1 postseason trip and future big leaguer Kirk Bullinger pitched Southeastern to an 8-0 win over Hawaii in Game 1. The Lions would lose to eventual national champion Pepperdine and dropped the rematch with Hawaii. Bullinger and IB Chris Finley earned All-West Regional honors.

Front row L-R: Dan Newman, Wendell Myers, Lee Tingle, Todd Masson, Kiley Hughes, Sean Gates, Jay Domengeaux, Kyle Maher.

Second row L-R: Chris Batty, Ray Ferrand, Dru Nettles, Scott MacDonald, Corey Boudreaux, Johnny Castanon, Murray Douglas, Todd Adlem, John Carbo.

Third row L-R: Head coach Greg Marten, assistant coach Mark Gosnell, Steve Ceravolo, Greg Elliott, Kirk Bullinger, Jeff Williams, Mike Hipp, Steve Jimenez, Jason Payne, Mike Kimbrell.

Fourth row L-R: Assistant coach Johnny Brechtel, Scott Tribble, Chris Laiche, Josh Martin, Chris Finley, Mike Lutgring, Chad Anderson, Troy Melancon, Randy Patterson (Mgr.), student assistant Jay Lucas, graduate assistant Martin Domingue. Not pictured -- Jody Fife.

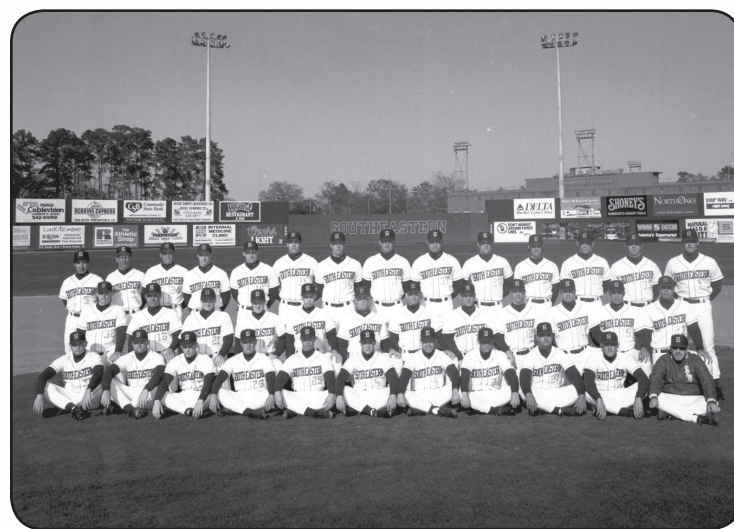

1994 - The 1994 Lions who claimed the Trans American Athletic Conference Championship for the second time in three years did not have to travel for the program's second foray into D-I postseason play. The Lions made the 40 minute drive to Baton Rouge to face LSU and UNC-Greensboro. Kenny Langlois, Kevin Millican and Tommy Ferrand all homered in Game 1 to help the Lion cause, but LSU was able to pull away for a 10-6 win. The Lions slugged it out with the Spartans in Game 2, but ultimately, UNCG was too much, eliminating Southeastern in a 22-12 contest.

Front row L-R: Tony Allelo, Josh Herbst, Corey Boudreaux, Brent Achord, Sean Miller, Bryan Bruno, Scott MacDonald, Jeff Schallenberg, Kenny Langlois, Jason Pelloat, Randy Patterson (Mgr.).

Second row L-R: Jeremy Mince, Mark Fussell, Sean Gates, Dan Newman, Phillip Bankston, Jeff Motes, Britten Oubre, Kevin Millican, Kerry Bertrand, Geremie Hopkins, Larry Aguillard, Josh Martin.

Third row L-R: Assistant coach Mark Gosnell, head coach Greg Marten, Jeff Williams, Bill Tadlock, Glenn Dyess, Stephen Simnicht, Brock Crawford, Chris Laiche, Bubba Matherne, Brian Palen, Tommy Ferrand, Eric Morrow, Shane Brister, assistant coach Johnny Brechtel.



MARUCCI BY *marucci* THE NUMBERS



1 Ranking by Yahoo Sports in 2011 for aluminum bat

3 MVP Award winners in the last 5 years

24 All Stars in 2011

50 Percent of Baseball America's top prospects swing Marucci

97 Home runs by José Bautista in the past two seasons

195 Home runs by Albert Pujols since 2007

350+ Pros in 2012



Visit www.maruccisports.com or call 1.888.MARUCCI

The Hit King...

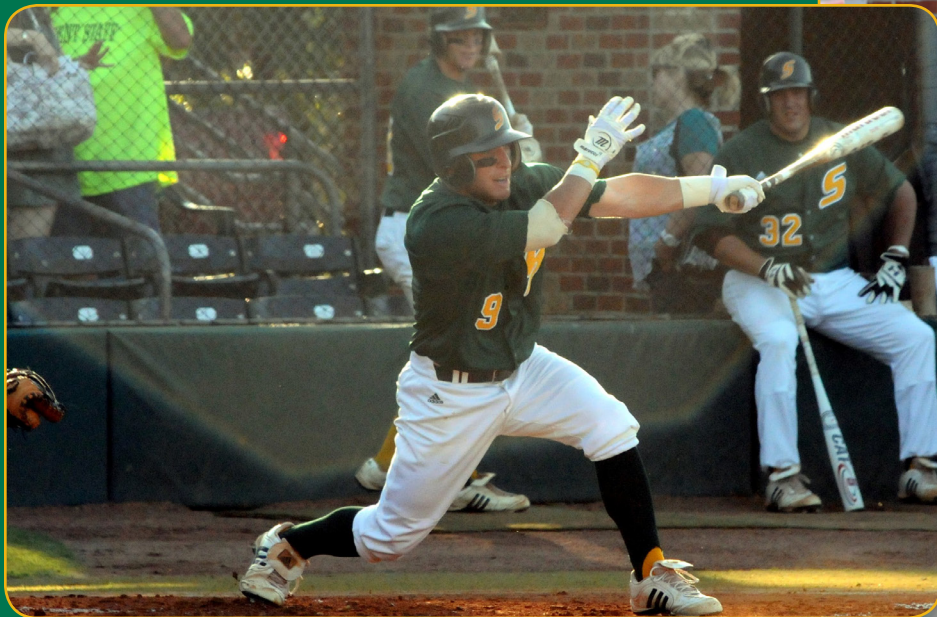

April 22, 2011 - "Hargis, a fifth-year senior and former Holy Cross High School product, hit the first pitch from [Texas-A&M-Corpus Christi] starter Justin Meza (2-3) and beat out the throw of shortstop Weston Montgomery for his 277th career hit – breaking the record of 276 held by former teammate Ty Summerlin from 2006-09."

- LionSports.net

Lion Career Records

Hits

1. Cass Hargis	299
2. Ty Summerlin	276
3. Josh Cryer	227
4. Macky Waguespack	210
5. Joe Labruzzo	201

Runs Batted In

1. Macky Waguespack	185
2. Brent Taylor	164
3. Ty Summerlin	156
4. Justin Boudreaux	148
Justin Cryer	148
6. Cass Hargis	146

Runs Scored

1. Cass Hargis	217
2. Ty Summerlin	176
3. Justin Boudreaux	162
4. Kenny Langlois	149
5. Macky Waguespack	145



**FIRST
GUARANTY
BANK**



The Relationship Bank.



WITH THE POWER TO MAKE LOAN DECISIONS ON A LOCAL LEVEL

we have the strength to meet the needs and expectations of our customers.

SERVICES

- Personal and Business Checking
- Personal and Business Loans
- Mortgage Loans
- Credit Cards
- CDs
- IRAs
- Internet and Mobile Banking

LOCATIONS

- Hammond *2 LOCATIONS!*
- Ponchatoula *2 LOCATIONS!*
- Independence
- Kentwood *2 LOCATIONS!*
- Amite
- Greensburg
- Montpelier
- Denham Springs
- Watson
- Walker

21
LOCATIONS
STATEWIDE

888.375.3093

FGB.NET

