

2026 LEE FLAMES SOFTBALL



# GAME DAY





*Nobody does*  
**FOOD**  
*like* **FOOD**  **CITY**



**TOWNEPLACE  
SUITES®**  
BY MARRIOTT

## Make our space your own

TownePlace Suites by Marriott Cleveland ® gives you space to settle in and stay in your routine. Featuring spacious suites with full kitchens and complimentary hot breakfast, we have what you need to stay comfortable and organized, just the way you like it.

160 Bernham Drive • Cleveland, TN 37312  
423.790.7799  
marriott.com/CHATV



## THE EXCLUSIVE HOTEL PARTNERS OF

*Book your discounted rate for Lee University.*



**COURTYARD®**  
BY MARRIOTT

## PASSION MOVES US

At Courtyard by Marriott Cleveland ®, enjoy stylish, modern rooms, free Wi-Fi, and all the comforts you need. Refuel at The Bistro, from your morning Starbucks coffee to dinner and drinks in the evening. Whether you're here for game, or just to visit, we've got you covered!

4385 Frontage Rd NW • Cleveland, TN 37312  
423.250.5661  
marriott.com/CHACC

Go There With  
MARRIOTT BONVOY™



# Thank you for voting us **BEST** of the **BEST**

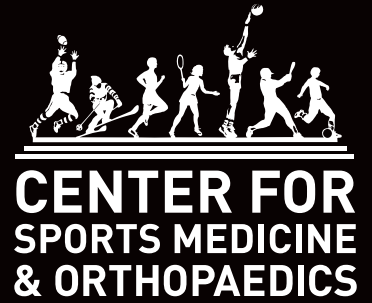

- at delivering outstanding orthopaedic care
- at using advanced surgical techniques that get you home sooner
- at fully supporting your recovery
- at getting you back to doing what you love most



## We're here to support you!

Call (423) 624-2696 to schedule an appointment.  
Many same day appointments are available.



[Sportmed.com](https://www.sportmed.com)



## LEE UNIVERSITY

Location.....	Cleveland, Tenn.
Phone Number.....	423-614-8000
Founded.....	1918
Enrollment.....	3,820
Nickname.....	Lady Flames/Flames
Colors.....	Maroon & White
Mascot.....	Valor
Affiliation.....	NCAA Division II
Conference.....	Gulf South (GSC)
President.....	Dr. Phil Cook
Chancellor.....	Dr. Charles Paul Conn
Athletic Director.....	John Maupin
Deputy AD/Senior Woman Administrator.....	Jessica McIntyre
Associate AD (Internal Operations).....	Marty Rowe
Associate AD (External Operations).....	Cassidy Brinkley
Assistant AD for Student-Athlete Wellness.....	Breanne Crittenden
Director of Facilities and Game Operations.....	Mark Brew
Compliance Coordinator.....	Silvia Beauzile
Faculty Athletics Representative.....	Dr. Jason Robinson
Athletics Office Coordinator.....	Tena Walker
Assistant for Athletic Operations/SAAC Administrator.....	Kayla Louie
Director of Student-Athlete Welfare and Athletics Counselor.....	Hannah Manning
Team Physician.....	Dr. DeWayne Knight
Team Physician.....	Dr. Jason Spangler
Head Athletic Trainer.....	Daniel Heinbaugh
Director of Sports Performance.....	Will Atkinson
Assistant Director of Athletic Performance.....	Lindsay Jones

## SOFTBALL HISTORY

Inaugural Season.....	1987
All-Time Record (since 1990).....	1110-724-3
All-Time GSC Record.....	157-184-1
GSC Regular Season Championships.....	0
GSC Tournament Appearances/Last.....	5/2024
Record.....	3-8
GSC Tournament Championships.....	0
NCAA DII Championship Appearances/Last.....	1/2017
Record.....	3-2
NCAA DII South Region Championships.....	0

## SOFTBALL STAFF

Head Coach.....	Emily Russell (Lee University, 2000)
Lee Record.....	749-455-1
Career Record.....	749-455-1
GSC Record.....	157-184-1
Office Phone.....	423-614-8456
Email.....	erussell@leeuniversity.edu
Assistant Coach.....	Kelly Golden-Neer
Office Phone.....	423-614-8456
Email.....	kneer@leeuniversity.edu
Assistant Coach.....	Ashley Sermons
Graduate Assistant.....	Madison Barnett
Graduate Assistant.....	Ana Macha
Student Assistant.....	Bradey Ann Saxon
Athletic Trainer.....	Paige Wisebaker

## STADIUM INFORMATION

Stadium.....	Butler Field
Capacity.....	150

## MEDIA INFORMATION

Athletic Communications Coordinator.....	Philip Tang
Office Phone.....	423-614-3782
Email.....	ptang@leeuniversity.edu
Director of Broadcasting/Senior Writer.....	George Starr
Office Phone.....	423-614-8442
Email.....	gstarr@leeuniversity.edu
Athletic Creative Content Director.....	Jonathan Murray
Email.....	jmurray@leeuniversity.edu
Athletic Communications Assistant.....	Tom Chatfield
Email.....	tchatfield@leeuniversity.edu
Athletic Communications Assistant/Softball Contact.....	Adam Belford
Email.....	abelford@leeuniversity.edu

## SOCIAL MEDIA

Facebook.....	@LeeUniversityFlames
Softball.....	Lee University Lady Flames Softball
Instagram.....	@leeuflames
Twitter.....	@LeeUFlames
Softball.....	@LeeUSoftball
YouTube.....	Lee University Flames

## 2025 TEAM INFORMATION

Overall Record.....	25-25
GSC Record.....	12-20
2025 Postseason.....	None

## 2026 TEAM OUTLOOK

Players Returning/Lost.....	10/14
Starters Returning/Lost.....	4/8
Newcomers.....	11 (9 Freshmen, 2 Transfers)

## RETURNING PLAYERS

C/INF.....	Kaelin Ault.....	5-4.....	Fr.
RHP.....	Layne Bailey.....	5-3.....	Fr.
RHP.....	Ella Baker.....	5-0.....	Fr.
RHP.....	Hayden Gardner.....	5-7.....	Jr.
C/UTIL.....	Taryn Gibbs.....	5-5.....	Fr.
INF.....	Alyson Jarvi.....	6-0.....	So.
C/UTIL.....	Hailey Simco.....	5-3.....	So.
UTIL.....	Nat Toups.....	5-4.....	Jr.
RHP.....	Abigail Welbaum.....	5-6.....	So.
OF/UTIL.....	Kaylee Wilson.....	5-4.....	So.

## NEWCOMERS

MINE/OF.....	Eva Armstrong.....	5-2.....	Fr.
MINE/OF.....	Hope Barnett.....	5-3.....	Jr.
MINE/UTL.....	Addi Emmerson.....	5-4.....	Fr.
OF/UTL.....	Katie Hastings.....	5-2.....	Fr.
OF.....	Reese Haun.....	5-7.....	So.
MINE/OF.....	Addi Lewis.....	5-4.....	Fr.
INF/UTL.....	Brie Patterson.....	5-7.....	Fr.
INF/UTL.....	Madison Pinzon.....	5-6.....	Fr.
RHP/1B.....	Kaylee Underwood.....	5-8.....	Fr.
C/UTL.....	Tenslee Wilson.....	5-7.....	Fr.
RHP/UTL.....	Sadie Winsett.....	5-6.....	Fr.





## Lee University President : Dr. Phil Cook



Dr. Phil Cook began his term as the eighteenth president of Lee University on July 1, 2025. Cook brings over 30 years of experience in higher education, most recently serving as President and CEO of the North American Coalition for Christian Admissions Professionals (NACCAP) beginning in 2021.

Of his experience in higher education, the lion's share is with a specific focus on enrollment management, as NACCAP is an association for enrollment professionals, and his prior experience was in service at Lee University in the enrollment sector. From 1997 to 2021 he held every administrative position in the unit from Assistant Director of Admissions to Vice President for Enrollment Management. He led the enrollment team during an extended period of consistent, dramatic growth that revolutionized the university's profile on the landscape of Christian higher education.

During his long stint as a Lee employee, Cook also gained a familiarity with other aspects of university life, as he served as a resident director and as Director of Student Events and also found time to serve as a sponsor of the men's social service club Alpha Gamma Chi, as an instructor in both the School of Religion and the Office of First Year programs, as moderator of Dixon Center chapel services, and even as the public address announcer for Lee University home basketball games. This track record not only speaks of a significant long-term commitment to Lee University, but also an investment into the day-to-day lives of its students.

Cook holds a PhD in higher education administration from the University of Tennessee, Knoxville, a Master of Divinity from the Church of God School of Theology, and a Bachelor of Science in Business from Lee.

An ordained bishop in the Church of God, he is married to Tonya Cook, and they have three children and two grandchildren.

## Lee University Chancellor : Dr. Charles Paul Conn



Charles Paul Conn remains as chancellor of Lee University after serving as president and chancellor for the past year. Conn served that institution as president for thirty-four years, becoming president in 1986, after fifteen years as a member of the psychology faculty at the same institution. During his administration, the university saw significant growth: enrollment increased from 1000 to over 5000, the physical campus was enlarged substantially, and the school's reputation as a regional leader was firmly established.

**EDUCATION:** Conn earned the Ph.D. degree in psychology from Emory University in 1974. Subsequently, he has spent three years at Harvard University as a postdoctoral student, studying with Lawrence Kohlberg (1978), David Breneman (1993), Derek Bok (1998), Suarez Orozco (2003), Robert Kegan (2008), and Rick Weissbourd and Nancy Hill (2018). He was a Visiting Scholar at Harvard Divinity School in 1982 and 2023. He did his undergraduate work at Lee College and Georgia State University, and earned a M.A. degree at Emory.

**LEADERSHIP:** He has served on the Board of Directors of numerous higher ed organizations, including the Council of Independent Colleges, and chairman of the President's Council of the Southern States Athletic Conference. He served six years as a Commissioner of the Southern Association of Colleges and Schools, including two years on the Executive Committee of the Commission on Colleges. He has served on the Executive Committee of the Appalachian Colleges Association, on the board of the Tennessee Independent Colleges and Universities Association, and on the national board of the Council for Christian Colleges and Universities. Conn served nine years (2015-2024) on the Board of Commissioners for the Chattanooga Airport Authority.

**PERSONAL:** Conn is married to Darlia McLuhan; together they have three children and ten grandchildren.

## Athletic Director : John Maupin

John Maupin is in his third year as the Lee University Athletic Director. He was named as the Athletic Director in June of 2023 after an outstanding coaching career as the Director of Golf with Lee, including winning the first NCAA D2 National Championship in school history in 2022.

In his first two seasons as the Athletic Director, Maupin saw the Flames and Lady Flames win an unprecedented fourth and fifth straight GSC All Sports Trophy. The Lee 2024-25 athletic teams ranked 28<sup>th</sup> out of over 300 NCAA DII schools in the final Learfield Director's Cup Standings.

Maupin came to Lee in 2008 as the men's golf coach after a decorated playing career with Berry College from 2003-2007. He served as a team captain and was named to the Dean's List in 2007. Maupin was selected to multiple All-Conference and All-Region teams and guided the Vikings to three National Tournament appearances.

As a coach, Maupin led his Flames and Lady Flames to a dominating run of success over his 15 years as head coach. After several conference titles and national tournament appearances in the NAIA, Maupin's teams continued their run of excellence in the NCAA and the Gulf South Conference. The Lady Flames won three GSC titles and made two National Championship appearances while the Flames capped off an amazing 2022 postseason run by winning the NCAA DII National Championship, the first team title in any sport for Lee since joining the NCAA. The Flames won the South Region title in 2021 and are the only program to make three straight appearances in NCAA National Championship Match Play, after a quarterfinal berth this past season.

John and his wife Jayne have three children Addie, Jackson, and Annie. Jayne was a successful collegiate golfer at Berry College. She is currently an Instructional Coach at Ocoee Middle School.



# OUR LEADERSHIP TEAM



**Jessica McIntyre**  
Deputy Athletic Director  
(Senior Woman Administrator)



**Marty Rowe**  
Associate Athletic Director  
(Internal Operations)



**Cassidy Brinkley**  
Associate Athletic Director  
(External Operations)



**Breanne Crittenden**  
Assistant Athletic Director for  
Student-Athlete Wellness



**Hannah Manning**  
Director of Student-Athlete Welfare  
and Athletics Counseling



**Silvia Beauzile**  
Director of Compliance



**Mark Brew**  
Director of Facilities  
and Game Operations



**Tena Walker**  
Athletics Office Coordinator



**Kayla Louie**  
Assistant for Athletic Operations/  
SAAC Administrator



**Dr. Jason Robinson**  
Faculty Athletics Representative



**Dr. DeWayne Knight**  
Team Physician



**Dr. Jason Spangler**  
Team Physician



**Daniel Heinbaugh**  
Head Athletic Trainer



**Paige Wisebaker**  
Softball Athletic Trainer



**Will Atkinson**  
Director of Sports Performance



**Philip Tang**  
Athletic Communications Director



**George Starr**  
Director of Broadcasting/  
Senior Writer



**Jonathan Murray**  
Athletic Creative Content Director



**Adam Belford**  
Athletic Communications Assistant  
Softball Contact



**Tom Chatfield**  
Athletic Communications Assistant





# 2026 COACHING STAFF

## EMILY RUSSELL

24<sup>TH</sup> SEASON | 749-455-1 AT LEE | 749-455-1 OVERALL

EMAIL: ERUSSELL@LEEUNIVERSITY.EDU      PHONE: 423-614-8456

Coach Russell enters her 23<sup>rd</sup> year as head coach of the Lady Flames. Her tenure ranks No. 1 on the entire Lee athletic coaching staff. She has proven to be a winner, just like she was as a record-setting pitcher for the Lee University softball team 27 seasons ago. She holds a Bachelor of Arts degree in Psychology from Lee, as well as a Master of Arts in Teaching from Lee.

Already the winningest coach in the history of Lee softball, Coach Russell reached a major milestone in her career on April 15, 2023, when the Lady Flames defeated longtime rival Union University 7-0 for her 700<sup>th</sup> win. Her overall record stands at 749 wins against 455 defeats and one tie. She has directed her teams to six seasons of 40 or more wins, two of those with more than 50 wins.

The 2025 team posted a .500 overall season mark (25-25) and 12-20 in rugged GSC play. Coach Russell's total record is at a strong 749-455-1. She is currently the winningest head coach on the Lee staff, just ahead of baseball's Mark Brew who has 734 victories.

The Lady Flames had four hitters post batting averages of over .300 as Russell's club finished the 2024 season with a 20-27 mark and 14-16 in the rugged GSC. The 2023 year saw her team drop several games in the last innings and finish the season at 15-34.

The 2022 club completed the season with a 29-23 record and were 17-12 against rugged Gulf South Conference opponents. The Lady Flames made their deepest run-er in the GSC tournament, falling to Alabama Huntsville in the semifinal round..

The Lady Flames finished the 2021 season with a 17-23 overall mark and 14-16 in GSC play. The 2020 season suddenly ended when the NCAA ordered play halted due to the Covid19 virus. The season closed with the Lady Flames holding a 13-10 overall mark and standing 4-5 in the Gulf South Conference standing.

In 2019 her Lady Flames were forced to battle an unusual number of injuries to key players and finished at 22-31 overall and 10-19 in Gulf South Conference play. During the 2018 year her club posted a 28-28 mark. In 2017, Russell's club ended with a 36-20 mark and advanced all the way to the NCAA South Super Regional before falling to No. 5 and fellow Gulf South Conference member West Florida. It was the first trip to the NCAA Championship stage in program history.

The Lady Flames ended the record-setting season ranked No. 15 in the final NFCA Top 25 poll, marking their first ever NCAA ranking. Lee won the South Region 2 Bracket with three straight victories over GSC rivals. The Lady Flames defeated Alabama Huntsville (7-4) and defending national champion North Alabama twice (4-2, 3-2) to advance on as one of the final 16 teams in the NCAA D2 National Tournament.

In 2015 the Lady Flames finished 36-19 and 18-11 in the Gulf South Conference. Lee won the NCCAA Mid-East Region Tournament and finished third in the NCCAA World Series. For the third straight year Russell coached the national player of the year as Kaylie Drew won the honor (NCCAA) after smashing 18 home runs for the Lady Flames. Russell led the Lady Flames into NCAA Division II and the Gulf South Conference in 2014. Lee finished with a record of 25-24 and had a conference mark of 13-14.

In 2010, Russell's Lady Flames earned a 57-5 record, finishing as the Southern States Athletic Conference (SSAC) regular season and tournament champions, on their way to a No. 2 NAIA National Ranking. That same year, the Lee ladies also competed in the NAIA National Tournament for the first time since 2007, their sixth trip overall. For their outstanding season, Coach Russell was named the SSAC Coach of the Year. Russell directed the Lady Flames to the SSAC regular season and tournament crowns in 2006, finishing the season with a sparkling record of 55-14. The 2005 Lady Flames finished second in the SSAC regular season, third in the SSAC tournament, and fourth in the NAIA Region XIII Tournament.

In 2004, Coach Russell led her team to the school's first TranSouth Tournament Championship, an NAIA Region XI championship, and the program's third trip to the NAIA National Tournament. For their success, Russell and her staff were named the 2004 NAIA-Softball Coaches Association's Coaching Staff of the Year.

While pitching at Lee, Russell hurled an amazing 305 innings during the 2000 season. She struck out 194 hitters in those 305 innings, at that time a school record. After her playing days for the Lady Flames, she traveled to Europe and pitched professionally for two summers.

The Lee coach makes her home in Cleveland and is married to Sean Russell. The couple has two sons, Tyson, and Carson.



**KELLY GOLDEN-NEER**  
ASSISTANT COACH



**ASHLEY SERMONS**  
ASSISTANT COACH



**MADISON BARNETT**  
GRADUATE ASSISTANT



**ANA MACHA**  
GRADUATE ASSISTANT



**BRADEY ANN SAXON**  
STUDENT ASSISTANT





## NUMERICAL

NO.	NAME		POS.	HT.	YR	B/T	HOMETOWN	HIGH SCHOOL	PREVIOUS COLLEGE
1	Layne Bailey	LANE	RHP	5-3	So.	R/R	Dawsonville, Ga.	Dawson County HS	
2	Brie Patterson	BREE	INF/UTL	5-7	Fr.	R/R	Adairsville, Ga.	Adairsville HS	
3	Sadie Winsett	SAY-dee win-SET	RHP/UTL	5-6	Fr.	R/R	Newburgh, Ind.	Castle HS	
4	Nat Toups	TOOPS	UTIL	5-4	Sr.	S/R	Brandon, Miss.	Clinton Christian Academy	Pearl River CC
5	Kaylee Wilson		OF/UTIL	5-4	Jr.	L/R	Ooltewah, Tenn.	Ooltewah HS	Piedmont University
6	Kaylee Underwood		RHP/1B	5-8	Fr.	R/R	Douglasville, Ga.	Alexander HS	
8	Alyson Jarvi	JAR-vee	INF	6-0	Jr.	R/R	Dalton, Ga.	Northwest Whitfield HS	
9	Hayden Gardner		RHP	5-7	Sr.	R/R	Woodstock, Ga.	Lyndon Academy	
10	Tenslee Wilson		C/UTL	5-7	Fr.	R/R	Flintstone, Ga.	Gordon Lee HS	
11	Taryn Gibbs	TARE-in	C/UTIL	5-5	So.	R/R	Gainesville, Ga.	Buford HS	
12	Madison Pinzon	pinz-ON	INF/UTL	5-6	Fr.	R/R	Austin, Texas	Lake Travis HS	
13	Ella Baker	EL-la	RHP	5-10	R-Fr.	R/R	Pikeville, Tenn.	Bledsoe County HS	
14	Abigail Welbaum	WELL-baum	RHP	5-6	Jr.	R/R	Troy, Ohio	Troy HS	
16	Addi Emmerson		INF/UTL	5-4	Fr.	R/R	Noblesville, Ind.	Noblesville HS	
17	Katie Hastings		OF/UTL	5-2	Fr.	L/R	Huntsville, Ala.	Buckhorn HS	
18	Kaelin Ault	KAY-lin ALT	C/INF	5-4	So.	R/R	Sykesville, Md.	Liberty HS	
22	Addi Lewis		MINF/OF	5-4	Fr.	R/R	Soddy Daisy, Tenn.	Chattanooga Christian School	
24	Hope Barnett		MINF/OF	5-3	Jr.	R/R	Douglasville, Ga.	South Paulding HS	Daytona State College
27	Hailey Simco	SIM-ko	C/UTIL	5-3	Jr.	R/R	Elizabeth, Colo.	Regis Jesuit HS	
28	Reese Haun	HON	OF	5-7	So.	L/R	Murfreesboro, Tenn.	Riverdale HS	UAH
30	Eva Armstrong	A-vuh	INF/OF	5-2	Fr.	L/R	Nolensville, Tenn.	Nolensville HS	

## COACHING STAFF

NAME	POSITION	YEARS AT LEE	YEARS IN CURRENT POSITION	ALMA MATER
Emily Russell	Head Coach	24th	24th	Lee University
Kelly Golden-Neer	Assistant Coach	2nd	2nd	Lee University
Ashley Sermons	Assistant Coach	8th	8th	Lee University
Madison Barnett	Graduate Assistant	1st	1st	
Ana Macha	Graduate Assistant	1st	1st	
Bradey Ann Saxon	Student Assistant	3rd	3rd	





# 2026 LADY FLAMES PROFILES



**LAYNE BAILEY**

5-3 | SO | RHP

DAWSONVILLE, GEORGIA

**PARENTS:**

Laura and Kyle Bailey

**PREVIOUS SCHOOL:**

Dawson County HS



**BRI PATTERSON**

5-7 | FR | INF/UTL

ADAIRSVILLE, GEORGIA

**PARENTS:**

Adam and Kristy Patterson

**PREVIOUS SCHOOL:**

Adairsville HS

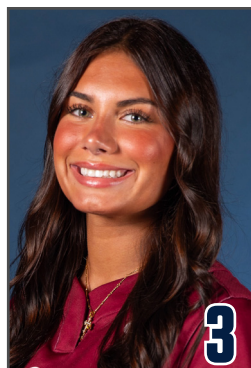

**SADIE WINSETT**

5-6 | FR | RHP/UTL

NEWBURGH, INDIANA

**PARENTS:**

Zach and Julie Winsett

**PREVIOUS SCHOOL:**

Castle HS



**NAT TOUPS**

5-4 | SR | UTL

BRANDON, MISSISSIPPI

**PARENTS:**

Nelia and Todd Toups

**PREVIOUS SCHOOL:**

Pearl River CC



**KAYLEE WILSON**

5-4 | JR | OF/UTL

OLTEWAH, TENNESSEE

**PARENTS:**

Brandon and Marissa Wilson

**PREVIOUS SCHOOL:**

Piedmont University



**KAYLEE UNDERWOOD**

5-8 | FR | RHP/1B

DOUGLASVILLE, GEORGIA

**PARENTS:**

Heather and Bryant Underwood

**PREVIOUS SCHOOL:**

Alexander HS

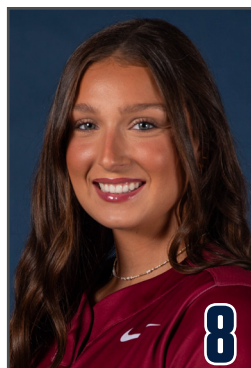

**ALYSON JARVI**

6-0 | JR | INF

DALTON, GEORGIA

**PARENTS:**

Sali Patrick and Richard Jarvi

**PREVIOUS SCHOOL:**

Northwest Whitfield HS



**HAYDEN GARDNER**

5-7 | SR | RHP

WOODSTOCK, GEORGIA

**PARENTS:**

Andy and Stephanie Gardner

**PREVIOUS SCHOOL:**

Lyndon Academy



**TENSLEE WILSON**

5-7 | FR | C/UTL

FLINTSTONE, GEORGIA

**PARENTS:**

Gene and Jennifer Wilson

**PREVIOUS SCHOOL:**

Gordon Lee HS



**TARYN GIBBS**

5-5 | SO | C/UTL

GAINESVILLE, GEORGIA

**PARENTS:**

Mark and Marti Gibbs

**PREVIOUS SCHOOL:**

Buford HS



**MADISON PINZON**

5-6 | FR | INF/UTL

AUSTIN, TEXAS

**PARENTS:**

Joseph and Cody Pinzon

**PREVIOUS SCHOOL:**

Lake Travis HS



**ELLA BAKER**

5-10 | SO | RHP

PIKEVILLE, TENNESSEE

**PARENTS:**

Chris and Jeri Baker

**PREVIOUS SCHOOL:**

Bledsoe County HS





**ABIGAIL WELBAUM**

5-6 | JR | RHP  
TROY, OHIO

**PARENTS:**

Dan and Heather Welbaum

**PREVIOUS SCHOOL:**

Troy HS



**ADDI EMMERSON**

5-4 | FR | MINF/UTL  
NOBLESVILLE, INDIANA

**PARENTS:**

Ryan and Jessi Emmerson

**PREVIOUS SCHOOL:**

Noblesville HS



**KATIE HASTINGS**

5-2 | FR | OF/UTL  
HUNTSVILLE, ALABAMA

**PARENTS:**

Chad and Jessica Hastings

**PREVIOUS SCHOOL:**

Buckhorn HS



**KAELIN AULT**

5-4 | SO | C/INF  
SYKESVILLE, MARYLAND

**PARENTS:**

Brent and Erin Ault

**PREVIOUS SCHOOL:**

Liberty HS



**ADDI LEWIS**

5-4 | FR | MINF/OF  
SODDY DAISY, TENNESSEE

**PARENTS:**

Josh and Andrea Lewis

**PREVIOUS SCHOOL:**

Chattanooga Christian School



**HOPE BARNETT**

5-3 | JR | MINF/OF  
DOUGLASVILLE, GEORGIA

**PARENTS:**

Karan and Johnny Barnett

**PREVIOUS SCHOOL:**

Daytona State College



**HAILEY SIMCO**

5-3 | JR | C/UTIL  
ELIZABETH, COLORADO

**PARENTS:**

Denise Drummond and Michael Simco

**PREVIOUS SCHOOL:**

Regis Jesuit HS



**REESE HAUN**

5-7 | SO | OF  
MURFREESBORO, TENNESSEE

**PARENTS:**

Holly and Scott Haun

**PREVIOUS SCHOOL:**

UAH



**EVA ARMSTRONG**

5-2 | FR | MINF/OF  
NOLENSVILLE, TENNESSEE

**PARENTS:**

Kristen and Andrew Armstrong

**PREVIOUS SCHOOL:**

Nolensville HS





Butler Softball Field was opened in 2004 and is home to Lee's softball team. The complex features seating for 150 fans.

The facility underwent significant renovations in the summer of 2015 with new fencing and irrigation system put in place to make Butler Field one of the premiere venues for softball in the area. Butler Field has two bullpen areas behind the right field and left field lines and a concession stand directly behind home plate for fans to buy merchandise, programs and enjoy food and drinks. The infield was redone by Dura Edge in the fall of 2024.

Fans who want to catch a Lady Flames' home run can camp out in the spacious field beyond the outfield wall and join the enthusiastic student

section known as "The Bomb Squad".

Located at the corner of 18th and Parker streets and in front of the beautiful Bowdle and O'Bannon halls, the park blends in nicely, especially with the always bright green and well-kept outfield grass and the near-perfect infield. Butler Field was the site of the 2007 Southern States Athletic Conference Tournament and was one of ten NAIA Opening Round sites in 2013.

For those who enjoy walking and looking for a break between games, Cliff Schimmels Park is located just across Parker Street and has quickly become a hot spot for Lee students and the general public of Bradley County.



# 2026 SCHEDULE



DAY	DATE	OPPONENT	TIME	TV
Fri.	Jan. 30	at Shorter University (Rome, Ga.)	12 pm (DH)	CC
Fri.	Feb. 6	vs. Cedarville University (Chattanooga, Tenn.)	12:30 pm	---
		vs. UVA-Wise (Chattanooga, Tenn.)	3 pm	---
Sun.	Feb. 8	vs. Ohio Dominican University (Chattanooga, Tenn.)	11 am	---
		vs. West Texas A&M University (Chattanooga, Tenn.)	1:30 pm	---
Tues.	Feb. 10	at Young Harris College (Young Harris, Ga.)	1 pm (DH)	CC
Fri.	Feb. 13	vs. North Greenville University (Newberry, S.C.)	2 pm (DH)	---
Sat.	Feb. 14	at Newberry College (Newberry, S.C.)	12 pm (DH)	Flo
Tue.	Feb. 17	vs. University of North Georgia (Chattanooga, Tenn.)	2 pm (DH)	---
Fri.	Feb. 20	* at The University of Alabama in Huntsville (Huntsville, Ala.)	4 pm	Flo
Sat.	Feb. 21	* at The University of Alabama in Huntsville (Huntsville, Ala.)	1 pm (DH)	Flo
Wed.	Feb. 25	at Lincoln Memorial University (Harrogate, Tenn.)	1 pm (DH)	Flo
<b>Fri.</b>	<b>Feb. 27</b>	<b>* Auburn University at Montgomery (Butler Field)</b>	<b>3 pm</b>	<b>Flo</b>
<b>Sat.</b>	<b>Feb. 28</b>	<b>* Auburn University at Montgomery (Butler Field)</b>	<b>1 pm (DH)</b>	<b>Flo</b>
<b>Wed.</b>	<b>Mar. 4</b>	<b>Carson-Newman University (Butler Field)</b>	<b>2 pm (DH)</b>	<b>Flo</b>
Fri.	Mar. 6	* at Union University (Jackson, Tenn.)	3 pm (DH)	Flo
Sun.	Mar. 8	* at Union University (Jackson, Tenn.)	2 pm	Flo
Wed.	Mar. 11	at Emory & Henry University (Emory, Va.)	1 pm (DH)	Flo
Fri.	Mar. 13	* at Mississippi College (Clinton, Miss.)	3 pm (DH)	Flo
Sat.	Mar. 14	* at Mississippi College (Clinton, Miss.)	2 pm	Flo
<b>Fri.</b>	<b>Mar. 20</b>	<b>* Christian Brothers University (Butler Field)</b>	<b>5 pm</b>	<b>Flo</b>
<b>Sat.</b>	<b>Mar. 21</b>	<b>* Christian Brothers University (Butler Field)</b>	<b>1 pm (DH)</b>	<b>Flo</b>
Fri.	Mar. 27	* at University of Montevallo (Montevallo, Ala.)	6 pm	Flo
Sat.	Mar. 28	* at University of Montevallo (Montevallo, Ala.)	1 pm (DH)	Flo
Thu.	Apr. 2	* at University of West Florida (Pensacola, Fla.)	5 pm	Flo
Fri.	Apr. 3	* at University of West Florida (Pensacola, Fla.)	1 pm (DH)	Flo
<b>Fri.</b>	<b>Apr. 10</b>	<b>* Valdosta State University (Butler Field)</b>	<b>4 pm</b>	<b>Flo</b>
<b>Sat.</b>	<b>Apr. 11</b>	<b>* Valdosta State University (Butler Field)</b>	<b>1 pm (DH)</b>	<b>Flo</b>
<b>Tue.</b>	<b>Apr. 14</b>	<b>Tusculum University (Butler Field)</b>	<b>2 pm (DH)</b>	<b>Flo</b>
<b>Sat.</b>	<b>Apr. 18</b>	<b>* University of West Alabama (Butler Field)</b>	<b>1 pm (DH)</b>	<b>Flo</b>
<b>Sun.</b>	<b>Apr. 19</b>	<b>* University of West Alabama (Butler Field)</b>	<b>1 pm</b>	<b>Flo</b>
Fri.	Apr. 24	* at Trevecca Nazarene University (Nashville, Tenn.)	4 pm	Flo
Sat.	Apr. 25	* at Trevecca Nazarene University (Nashville, Tenn.)	2 pm (DH)	Flo
<b>Fri.</b>	<b>May 1</b>	<b>* Delta State University (Butler Field)</b>	<b>3 pm (DH)</b>	<b>Flo</b>
<b>Sat.</b>	<b>May 2</b>	<b>* Delta State University (Butler Field)</b>	<b>2 pm</b>	<b>Flo</b>
	May 6-9	GSC Championship (Choccolocco Park   Oxford, Ala.)	TBD	Flo
	May 14-16	NCAA DII Regional (Campus Sites)		
	May 21-22	NCAA DII Super Regionals (Campus Sites)		
May	28-3	NCAA DII Championship (Frost Stadium at Warner Park   Chattanooga, Tenn.)		

Home regular season games listed in **bold**.

All times Eastern; \* Gulf South Conference Game;

Flo = FloCollege; CC = Conference Carolinas Sports Network; SSC = Sunshine State Conference Digital Network





# Andrew Johnson Bank

*Helping Friends is Our Business.*

Greeneville | Jonesborough | Johnson City  
Morristown | Cleveland

[AJBank.com](http://AJBank.com)

Follow Us!



Member FDIC

# ZAXBYS™



## PROUD SPONSOR OF



2481 TREASURY DR • CLEVELAND, TN | 1430 NW 25TH ST • CLEVELAND, TN  
425 STUART RD • CLEVELAND, TN

## *JOIN THE TEAM!*

Flexible work schedule • Opportunities to advance  
Employee scholarship program • 401k retirement plan  
(based on age, length of service, and hours worked)



SCAN HERE TO APPLY

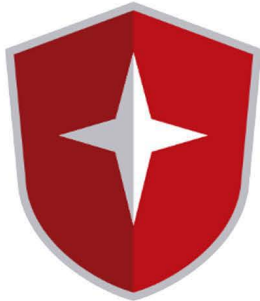

# INSURANCE INCORPORATED

A DIVISION OF RSS INSURANCE





**Marcia Botts**  
Broker/Owner  
423.400.1042



# AWARD REALTY

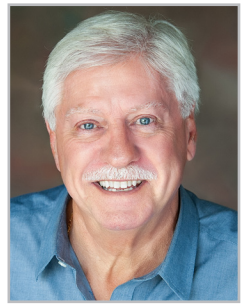

**Dennis Botts**  
Broker/Owner  
423.310.3326



1009 KEITH ST. • 423.476.3205  
www.awardrealty.org



**Jaime Alderman**  
Affiliate Broker  
423.715.2002



**Jacqueline Caffrey**  
Affiliate Broker  
423.310.8887

## PROUD SPONSOR OF THE LEE UNIVERSITY FLAMES



**Elizabeth Davis**  
Affiliate Broker  
423.596.9007



**Heath Davis**  
Affiliate Broker  
423.618.5857



**Holly Eubanks**  
Affiliate Broker  
423.364.7950



**Tiffany Fendley**  
Affiliate Broker  
423.715.6032



**Rhonda Forney**  
Affiliate Broker  
423.599.9497



**Olivia Gravelle**  
Affiliate Broker  
423.505.3631



**Kristen Grisham**  
Affiliate Broker  
423.715.8828



**Anna Marie Lynn**  
Affiliate Broker  
423.595.3378



**Jeffery Miller**  
Affiliate Broker  
423.421.8101



**Tracie Minear**  
Affiliate Broker  
423.829.1171



**Lilly Montealegre**  
Affiliate Broker  
423.803.8594



**Yuliya Murnik**  
Affiliate Broker  
423.813.5132



**Denys Novokov**  
Affiliate Broker  
423.503.1565



**Joy Power**  
Affiliate Broker  
423.457.9930



**Les Power**  
Affiliate Broker  
423.303.6938



**LeAnne Presley**  
Affiliate Broker  
423.295.5043



**Kathy Rich**  
Affiliate Broker  
423.715.7805



**Amy Tippens**  
Affiliate Broker  
423.715.1703



**SOUTHERN PROMOTIONS  
GROUP**

Promotional Products  
Screen Printing  
Embroidery  
Corporate Apparel  
Team Uniforms  
Team Apparel

---

**Travis Godfrey  
(423) 593-7276**



# EAGLE

Let us take care of all your group transportation. Our full hospitality service can help your group, whether big or small. Contact us today for all your bus needs!  
Your journey is our passion.



(706) 314 -  
8684



[sales@eaglechristiantours.com](mailto:sales@eaglechristiantours.com)



[EagleChristianTours.com](http://EagleChristianTours.com)

#firecup 

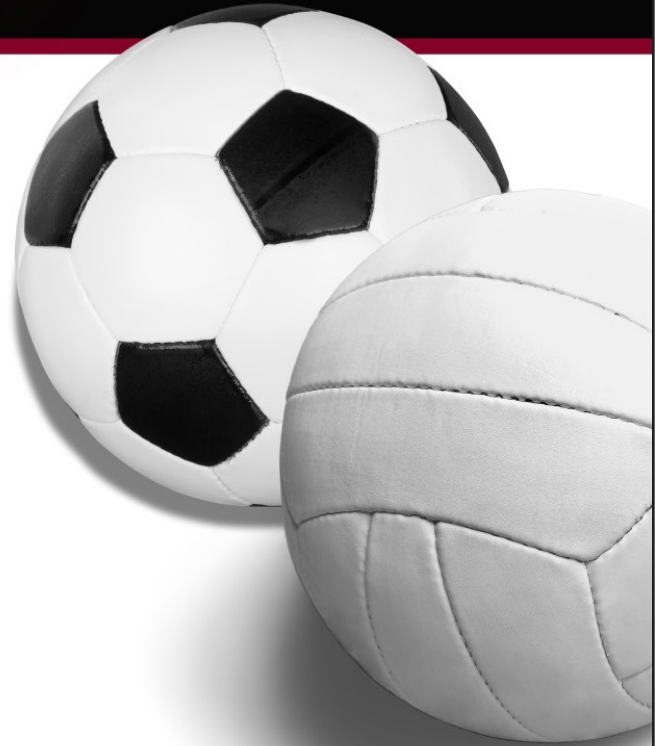

BW JAMES  
JEWELERS 

THE EXCLUSIVE JEWELER OF 



# Cleveland Utilities<sup>TM</sup>

*Your Hometown Connection*



**LEE UNIVERSITY ATHLETICS IS POWERED BY  
CLEVELAND UTILITIES**



Cleveland Utilities  
2450 Guthrie Avenue NW  
Cleveland, TN 37311

Telephone:  
Main Office: (423) 472-4521



# ***United Rentals***

**Proud Sponsor of**



**Lee University Athletics**



**1500 FRITZ ST SE  
CLEVELAND, TN 37323-6000  
423-614-0000**

**SMITH MANAGEMENT MCDONALD'S  
PROUDLY SPONSORS**



**LEE UNIVERSITY**

**We have 11 locations to serve you:**

5 Locations in Cleveland (I-75, Exit 20, 25 & 27),

Madisonville (Hwy411), and Ooltewah (I-75, Exit 11).

Athens (I-75, Exit 49), Sweetwater (I75), Etowah (Hwy411, Exit 60),  
Ocoee (Hwy64),

**McDonald's is looking for Crew, Crew Trainers, and  
Shift Managers to join our Team!**

**Text "APPLY" to 38000 OR visit our  
McDonald's location for more information**



# american family care<sup>®</sup> **URGENT CARE**

The Right Care, Right Now. AFC Urgent Care provides quality healthcare that fits into your busy schedule. Don't worry about scheduling an appointment - walk into AFC Urgent Care anytime M-F 8a to 8p or Sa-Su 8a to 5p.

**OPEN 7 DAYS A WEEK!**

**170 MOUSE CREEK ROAD**



**URGENT/ACUTE  
MEDICAL CARE**



**LAB SERVICES  
ON-SITE**



**X-RAY SERVICES  
ON-SITE**



**SHORT  
WAIT TIMES**



**OCCUPATIONAL  
MEDICINE**



**taziki's**  
MEDITERRANEAN CAFE

Proud Sponsor  
of

**LEE**  
**FLAMES**

Cleveland Towne Center by Target



**WHEN A  
CLEAN  
HOME MEETS  
YOUR BUSY  
SCHEDULE**

**BOOK A LOCAL  
PROFESSIONAL  
CLEANING SERVICE**  
AND TAKE BACK YOUR TIME  
WITH MAIDTHIS CLEANING.



**GO FLAMES!!**

Schedule your first  
cleaning and get a  
discounted rate!

**\$25**

**GO FLAMES!**

**LEE UNIVERSITY  
ATHLETICS ALUMNI -  
OWNED AND  
OPERATED!**

**MaidThis.com/chattanooga**  
**(423) 719-5979**

# FIND YOUR PERFECT TOYOTA



**TOYOTA**  
*of* **CLEVELAND**

—Bowers Automotive Group—

3560 SW INTERCHANGE DR.,  
MCDONALD, TN 37353

**TOYOTAOFCLEVELAND.COM**

# ALL DAY GOODNESS

BREAKFAST • LUNCH • DINNER



**HAPPY SPONSOR OF THE  
LEE FLAMES** 