



LEWIS & CLARK COLLEGE VS. WHITMAN COLLEGE

SATURDAY, MARCH 9, 2024 LEWIS & CLARK TENNIS DOME

2024 SCHEDULE AND RESULTS

Date	Opponent	Time/Result
2/9	UNIVERSITY OF PUGET SOUND	W, 7-2
2/10	LINFIELD UNIVERSITY	W, 9-0
2/17	at Whittier College	W, 6-3
2/18	at Claremont-Mudd-Scripps	L, 0-9
2/19	CALIFORNIA LUTHERAN UNIVERSITY	L, 0-5
2/23	WILLAMETTE UNIVERSITY	W, 8-1
2/24	at Pacific University	W, 6-3
3/2	GEORGE FOX UNIVERSITY*	L, 1-8
3/3	at Willamette University*	W, 8-1
3/9	WHITMAN COLLEGE*	1:00 p.m.
3/10	WHITWORTH UNIVERSITY*	11:00 a.m.
3/16	UNIVERSITY OF OREGON CLUB#	2:00 p.m.
3/16	ALUMNI MATCH#	6:00 p.m.
3/17	BELLEVUE COLLEGE#	1:00 p.m.
4/6	WHITMAN COLLEGE#	11:00 a.m.
4/7	at University of Puget Sound*	Noon
4/13	at Linfield University*	11:00 a.m.
4/14	PACIFIC UNIVERSITY*	11:00 a.m.
4/20	Northwest Conference Tournament	TBA
4/21	Northwest Conference Tournament	TBA

*-Northwest Conference Match / #-Exhibition Match

2024 WINS LEADERS

LEWIS & CLARK COLLEGE	SINGLES	WHITMAN COLLEGE
Noah Sutin, 3	First Flight	N/A
Matt Chio / Kai Wills, 2	Second Flight	N/A
Kai Wills, 3	Third Flight	N/A
Joey Lyon, 4	Fourth Flight	N/A
Wade McDermott, 5	Fifth Flight	N/A
Landon Cronin, 2	Sixth Flight	N/A
	DOUBLES	
Joey Lyon/Wade McDermott, 6	First Flight	N/A
Kai Wills, 4	Second Flight	N/A
Matt Chio, 5	Third Flight	N/A

NORTHWEST CONFERENCE

Standings	Conf.	Pct.	Overall	Pct.
1. George Fox U.	2-0	1.000	3-2	.600
2. Whitman College	1-0	1.000	2-6	.250
3. Lewis & Clark	1-1	.500	6-3	.667
4. Linfield University	1-1	.500	3-3	.500
5. Whitworth University	1-1	.500	2-6	.250
6. Pacific University	0-0	.000	1-4	.200
7. U. of Puget Sound	0-1	.000	1-4	.200
8. Willamette University	0-1	.000	0-4	.000

ACROSS THE NWC

Saturday, March 9, 2024

Whitworth at Linfield*,

11:00 a.m.

*-Northwest Conference Match

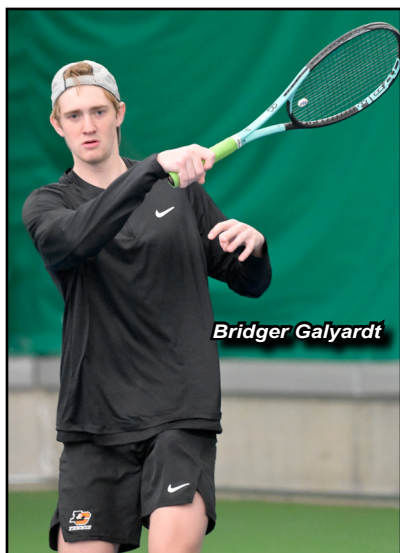

Bridger Galyardt

LAST TIME OUT
SUNDAY, MARCH 3, 2024
LEWIS & CLARK 8, WILLAMETTE 1
WILLAMETTE TENNIS COURTS - SALEM, ORE.

[BOX SCORE](#)

[RECAP](#)

LAST TIME AGAINST WHITMAN
SATURDAY, MARCH 11, 2023
WHITMAN 6, LEWIS & CLARK 3
BRATTON INDOOR TENNIS CENTER - WALLA WALLA, WASH..

[BOX SCORE](#)

[RECAP](#)

WATCH YOUR PIONEERS LIVE ALL SEASON
ON NWCNETWORK.TV



DON'T FORGET TO FOLLOW
LEWIS & CLARK COLLEGE ATHLETICS



LEWIS & CLARK COLLEGE VS. WHITMAN COLLEGE

2024

MEN'S TENNIS

SATURDAY, MARCH 9, 2024

LEWIS & CLARK TENNIS DOME

#ROLLPTOS

LEWIS & CLARK COLLEGE (6-3 / 1-1 NWC)

Name	Cl.	Ht.	Hometown / High School
Matt Chio	Jr.	5-8	Chino Hills, Calif. / Chino Hills
Landon Cronin	So.	6-2	West Hollywood, Calif. / Weil Prep
Max Furman	Fr.	6-2	Portland, Ore. / Riverdale
Bridger Galyardt	Fr.	6-3	Fort Collins, Colo. / Rocky Mountain
Bennett Gazor	Jr.	6-1	Tiburon, Calif. / Dickinson College (NCAA DIII)
Logan Hausler	Sr.	6-4	Bend, Ore. / Summit
Spencer Loucks	So.	6-3	Vancouver, Wash. / Camas
Joey Lyon	Fr.	6-2	Los Altos, Calif. / Los Altos
Wade McDermott	So.	6-1	Santa Fe, N.M. / St. Michaels
Miles Stone	Sr.	5-11	Makawao, Hawaii / Seabury Hall
Noah Sutin	Fr.	6-1	San Antonio, Texas / Alamo Heights
Kai Wills	So.	5-11	Benicia, Calif. / Benicia



QUICK FACTS

Location: Portland, Ore.
Year Founded: 1867
Enrollment: 2,126
President: Dr. Robin Holmes-Sullivan
Director of Physical Education and Athletics: Mark Pietrok
Nickname: Pioneers
Colors: Orange, Black and White
Affiliation: NCAA Division III
Conference: Northwest
Head Coach: Jimmy Chau (19th Season)
Assistant Coaches: Phalkun Mam, Rocky Campbell, Adam Buchwald, Pim Trouerbach, Brendan Barrows, Gordon Barrows, Mathieu Garcia, Alberto Dos Santos

WHITMAN COLLEGE (2-7 / 1-0 NWC)

Name	Cl.	Hometown / High School
Noah Baker	Jr.	Odense, Denmark / Tietgen Business College
Charles Boyden	Fr.	Corte Madera, Calif. / Tamiscal
Harshvardhan Chopra	Jr.	Richmond, B.C. / Magee Secondary School
Diego Guzman	Jr.	Santa Cruz, Bolivia / Gustavus Adolphus
Lucas Huang	Jr.	Bellevue, Wash. / Newport
William Lanstra	So.	Pasadena, Calif. / Flintridge Prep
Hanri Luo	Fr.	Mercer Island, Wash. / Mercer Island
Artem Manov	So.	West Vancouver, B.C. / Weil Tennis Academy
Chris O'Farrill	Jr.	Dana Point, Calif. / Dana Point
Alejandro Raffo	Jr.	Lima, Peru / Cambridge College Lima
Charles Rush	So.	Anchorage, Alaska / West Anchorage
Luca St. Goar	Sr.	Menlo, Calif. / Menlo
Braeden Thomas	Jr.	Denver, Colo. / Heritage
Luca Viarengo	Jr.	San Jose, Calif. / Evergreen Valley
Gunnar Woller	So.	Salt Lake City, Utah / Skyline
Jackson Wurzer	Jr.	Seattle, Wash. / University Preparatory Academy
Cameron Yang	So.	Bellevue, Wash. / Rensselaer Polytechnic Institute



QUICK FACTS

Location: Walla Walla, Wash.
Year Founded: 1882
Enrollment: 1,468
President: Sarah Bolton
Athletic Director: Kim Chandler
Nickname: Blues
Colors: Dark Blue and Yellow
Affiliation: NCAA Division III
Conference: Northwest
Head Coach: Jeff Northam (27th Season)
Assistant Coach: Lance Sappington and Tom Sawatzki