



# KENNESAW STATE 2022 LACROSSE

## 2022 SCHEDULE

at #7 Florida L- 7-22	Oregon W- 14-13	Winthrop W- 14-8
Mercer L- 14-18	#18 Temple L- 11-19	at Wofford W- 22-9
Radford W- 16-5	Butler March 12 12 p.m.	at Howard March 15 3:30 p.m.
at George Washington March 17 1 p.m.	Presbyterian March 20 2 p.m.	Gardner-Webb March 26 12 p.m.
Stetson* April 2 12 p.m.	at Jacksonville* April 9 3 p.m.	Delaware State* April 16 11 a.m.
at Coastal Carolina* April 23 12 p.m.	Liberty* April 30 12 p.m.	Home games in BOLD * Denotes ASUN game

## QUICK FACTS

### GENERAL INFORMATION

Location..... Kennesaw, GA  
Home Field .....Fifth Third Bank Stadium  
School Enrollment ..... 41,000  
Inaugural Year.....2013

### LACROSSE COACHING STAFF

Head Coach.....Laura Maness  
Alma Mater ..... West Virginia, 2008  
KSU Record/Years ..... 35-47/Sixth Season  
Career Record/Years .85-168/13th Season  
Maness' Email ...lmaness1@kennesaw.edu  
Assistant Coach.....Bianca Tedesco  
Alma Mater ..... Winthrop, 2021  
Assistant Coach.....Keith Detelj  
Alma Mater ..... Marist, 2007

### LACROSSE QUICK FACTS

2021 Overall Record .....5-10  
2021 ASUN Record/Finish .....1-2/ Third  
Letterwinners Returning/Lost..... 20/8  
Starters Returning/Lost.....9/2  
Newcomers..... 11

## TALE OF THE TAPE

KSU	<<<   >>>	Butler
98	Goals	68
14	Goals/Game	13.6
30	Assists	37
4.29	Assists/Game	7.4
27-49	Free Position	7-21
27.9	Shots/Game	28.2
146	Shots on Goal	113
50.3	Shot Percentage	48.2
112	Draw Controls	72
107	Ground Balls	78
113	Turnovers	88
35	Caused Turnovers	45
106-125	Clears	78-102
62	Saves	37
39.7	Save Percentage	39.4

## KENNESAW STATE VS BUTLER

GAME  
8



vs



SATURDAY  
MARCH 12  
12:00 PM

Record.....4-3  
Head Coach..... Laura Maness  
Record at KSU (Yrs.) .....35-47 (6th)  
Career Record (Yrs.).....85-168 (13th)

Record.....3-2  
Head Coach..... Cecil Pilson  
Record at Butler (Yrs.) .....13-45 (6th)  
Career Record (Yrs.).....222-135-1 (22nd)

KENNESAW, Georgia

Fifth Third Bank Stadium

TV...YouTube | Live Stats...Statbroadcast

Twitter...@KSUOWSLax | LAX Series... First Meeting

## » THE OPENING DRAW

» Kennesaw State takes on the Butler Bulldogs at Fifth-Third Bank Stadium on March 12 at 12 p.m. to close out a two-game homestand.

» This is the first meeting in program history between the Owls and the Bulldogs.

» **Siena Gore** is the driving force behind the Owls' scoring production. The midfielder was fourth in the nation in 2021 in goals per game and eighth in total goals, while also ranking first in free position goals per game at 2.36. This season, she's currently third in the NCAA in total goals (29), 11th in goals per game (4.14), and 13th in draw controls per game (7.57).

» Graduate transfer **McKenzie Jackson** has accumulated 11 goals and 17 draw controls so far this season. The attacker was a two-time First-Team All-Sunshine State Conference selection for Embry-Riddle.

» One advantage for Kennesaw State heading into the schedule, the Owls return nine of 11 starters from last year's squad, and a total of 20 overall players. Sixth-year head coach **Laura Maness** is hopeful that experience will be an advantage for KSU this season.

## PROBABLE STARTERS



## 2022 STATISTICAL LEADERS

GOALS

29

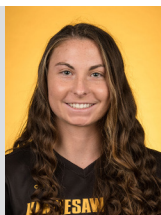

#7 Siena Gore MF

ASSISTS

6



#22 Natalie Welch A

SAVES

32

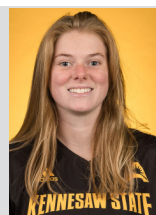

#28 Errin Crowe



NO.	NAME	POS.	CL.	HT.	HOMETOWN/PREVIOUS SCHOOL
1	Naquia Hall	A	Fr.	5-5	Duluth, Ga. / Peachtree Ridge HS
2	Mia Mackenzie	M	Jr.	5-5	Mt. Airy, Md. / South Carroll HS
3	Carson Pearson	D	Sr.	5-5	Johns Creek, Ga. / Northview HS
4	Shea Murphy	M	Fr.	5-3	Newtown, Conn. / Newtown HS
5	Julia Dell'Angelo	A	So.	5-2	Lawrenceville, N.J. / Notre Dame HS
6	Jaxsyn Schonewille	A	Sr.	5-9	Coquitlam, British Columbia / Dr. Charles Best Second Schools
7	Siena Gore	M	Gr.	5-5	Alpharetta, Ga. / Chattahoochee HS
8	Abbey Behn	A	Jr.	5-7	Mt. Airy, Md. / South Carroll HS
9	Natalia Cruz	GK	Fr.	5-2	Oveida, Fla. / Hagerty HS
10	Devon Webb	M	Fr.	5-7	Tabernacle, N.J. / Seneca HS
12	Chesslyn Lamar	A	Sr.	5-10	Roswell, Ga. / Roswell HS
13	Payton Gregory	D	Sr.	5-2	Marietta, Ga. / Walton HS
14	Rylee Dockery	D	Fr.	5-6	Queen Creek, Ariz. / Casteel HS
15	Sam Campanella	D	Sr.	5-5	Fenton, Mich. / Hartland HS
16	Hannah Barth	M	So.	5-4	Herndon, Va. / Herndon HS
17	Roslyn Talbert	D	Gr.	5-2	Lancaster, Pa. / Lancaster Catholic HS
19	Julia Weiss	GK	So.	5-4	Sykesville, Md. / South Carroll HS
20	Rachel Price	D	So.	5-9	Marietta, Ga. / Lassiter HS
22	Natalie Welch	A	Jr.	5-4	Owings Mills, Md. / McDonogh School
23	Zoe King	A	Jr.	5-3	Toronto, Canada / Everest Academy
24	Bailey Wilson	M	Gr.	5-9	Acworth, Ga. / Furman
26	Camryn Klaus	M	Sr.	5-3	Cumming, Ga. / South Forsyth HS
27	Caroline Farley	M	So.	5-11	Costa Mesa, Ca. / IMG Academy
28	Errin Crowe	GK	So.	5-7	Marietta, Ga. / Lassiter HS
29	Anna Karoly	D	Jr.	5-7	Roswell, Ga. / Roswell HS
30	Sarah Kate Frank	D	Fr.	5-0	Woodstock, GA / Milton HS
31	Anna Beth Frank	D	Fr.	4-10	Woodstock, GA / Milton HS
32	Hannah Davis	M	Fr.	5-2	Roswell, Ga. / Roswell HS
33	Mallory Robinson	A	Fr.	5-5	Brockport, N.Y. / Brockport HS
36	McKenzie Jackson	A	Gr.	5-3	Bowie, Md. / Embury-Riddle

### COACHING STAFF

**Head Coach:** Laura Maness (6th season)

**Assistant Coach:** Bianca Tedesco (1st season)

**Assistant Coach:** Keith Detalj (1st season)

### PRONUNCIATION GUIDE

Jaxsyn Schonewille ..... Jackson Shawn-will  
 Naquia Hall ..... Nah-key-ah  
 Camryn Klaus ..... Cl-ow-se  
 Julia Weiss ..... W-ice

## RATED R FOR EXTREME GORE

### SIENA GORE

- » 2021 First Team All-SUN
- » 2019 ASUN Player of the Year
- » 2019 First Team
- » 2018 ASUN Freshman of the Year
- » 2018 First Team All-ASUN



### KENNESAW STATE HISTORY

» Siena Gore has re-written the Kennesaw State record book, holding all-time career records for total goals, shots on goal, draw controls, free-position goals and points. She ranked among the top-10 in the NCAA in 2021 for assists, ground balls and caused turnovers. She currently holds the top two spots for single-season records in points, goals, shots on goal and draw controls.

### THE GORE EFFECT

• Senior **Siena Gore** has dominated the attack for KSU throughout her career, becoming the only Owl in history to score over 50 goals in a season, netting 70 in 2018, 68 in 2019 and 67 in 2021.

• Gore has scored four or more goals in 31 games, averaging 4.08 goals per game for her career. She has scored three or more goals in all but 10 games throughout her career and has only been held to less than two goals once.

• KSU's first-ever ASUN Player of the Year, Gore led the team in 2019 with 68 goals, 78 points, 36 ground balls and 98 draw controls while second with 21 caused turnovers.

• Gore is just the third player in ASUN history to record over 200 career draw controls. After picking up five draw controls against Florida in 2020, she became the all-time **ASUN record holder** with 339 and counting.

### ALL-TIME CAREER ASUN DRAW CONTROL LEADERS

Player, Team	Draw Controls (Year)
1. <b>Siena Gore, KSU</b> ..... <b>392 (2018-pres.)</b>	
2. Ashtyn Hiron, JU ..... 233 (2015-18)	
3. Sydney Farwick, KSU ..... 211 (2014-17)	
4. Connor Carson, ODU ..... 188 (2015-17)	
5. Paige Gamble, Furman ..... 182 (2015-17)	

• After scoring six goals in 2020's tilt against Presbyterian, Gore became the first Owl in program history to reach 150 career

goals scored. She is the only player in the conference to record over 200 career goals, setting the **ASUN record** for goals after recording four in KSU's 2021 tilt against Stetson.

### ALL-TIME CAREER ASUN GOALS SCORED LEADER

Player, Team	Goals (Year)
1. <b>Siena Gore, KSU</b> ..... <b>262 (2018-pres.)</b>	
2. Danielle Della Rocca, JU ..... 186 (2014-17)	
3. Ashtyn Hiron, JU ..... 151 (2015-18)	
4. Haley Alexander, Coastal Car. .... 145 (2017-19)	
5. Sydney Farwick, KSU ..... 135 (2014-17)	

• Deadly from the eight-meter arc, Gore has netted 99 free position goals in her career with a 56.4 shooting percentage. She finished the 2019 season ranked third in the NCAA averaging 1.56 free position goals per game, and led the NCAA in 2021 averaging 2.31 per game.

• As the leader of the offense, Gore has accounted for nearly 30 percent of the Owls' goals scored and 40 percent of their draw controls since joining KSU.

• With her hat trick against Florida in 2021, she reached 191 career points to surpass Sydney Farwick (2014-17) for the KSU all-time career points record.

• Gore has won nearly every accolade the league has to offer, earning Freshman of the Year honors in 2018 and a spot on the all-academic team in 2019. She is the only Owls to be named a three-time First Team All-ASUN selection.



## 2022 RECORD BREAKDOWN

	Rec.	Streak
<b>Overall</b> .....	4-3	W2
Home.....	3-2	W1
Away.....	1-1	W1
<b>Conference</b> .....	--	--
Home.....	--	--
Away.....	--	--
<b>Non-Conference</b> .....	4-3	W2
Home.....	3-2	W1
Away.....	1-1	W1
<b>February</b> .....	2-2	L1
Home.....	2-1	L1
Away.....	0-1	L1
<b>March</b> .....	2-1	W2
Home.....	2-1	W2
Away.....	1-0	W1
<b>April</b> .....	--	--
Home.....	--	--
Away.....	--	--
Morning Games.....	--	--
Afternoon Games.....	4-3	W2
Leading at Halftime.....	4-0	W4
Tied at Halftime.....	--	--
Trailing at Halftime.....	0-3	L3
When KSU Scores First.....	3-1	W2
When Opp. Scores First.....	1-2	L2
KSU Scores 0-4 Goals.....	--	--
KSU Scores 5-10 Goals.....	0-1	L1
KSU Scores 11-15 Goals.....	2-2	L2
KSU Scores 16+ Goals.....	2-0	W2
Opp. Scores 0-4 Goals.....	--	--
Opp. Scores 5-10 Goals.....	3-0	W3
Opp. Scores 11-15 Goals.....	1-0	W1
Opp. Scores 16+ Goals.....	0-3	L3
KSU Has More Shots.....	3-0	W3
Opp. Has More Shots.....	1-3	L2
Shot Total is Tied.....	--	--
KSU Has More Assists.....	3-1	W2
Opp. Has More Assists.....	0-2	L2
Assists Total is Tied.....	1-0	W1
KSU Has More Draw Controls.....	3-1	W2
Opp. Has More Draw Controls.....	1-2	L1
Draw Controls Total is Tied.....	--	--
KSU Has More Groundballs.....	1-2	W1
Opp. Has More Groundballs.....	3-1	W3
Groundballs Total is Tied.....	--	--
KSU Has More Saves.....	1-3	L2
Opp. Has More Saves.....	2-0	W2
Saves Total is Tied.....	1-0	W1

## NOTES

### SCOUTING THE BULLDOGS

Junior Campbell Connors is the leading scorer for the Bulldogs with 12 goals on the season. Fellow Junior Greer Bireley is the team's leader in assists with a total of 10 to date. Securing possession for the Bulldogs is midfielder Leah Rubino, who has 23 draw controls this season. Protecting the net is Aleigh Monroe, who has 32 saves and a save percentage of .416.

### OWLS ROUT WOFFORD

Kennesaw State cruised in its game against Wofford, scoring the first six goals on the way to a 22-9 win on March 5. The game marked the largest win margin (13 goals) since a 25-3 win at Howard in 2019, and was a season-high in goals for KSU as well.

### No. 11 FOR GORE!!

Thanks to a week in which she averaged five goals a game, senior Siena Gore picked up her second ASUN Player of the Week honor, and the 11th overall in her career, the league announced on March 8.

### FIRST-EVER POWER FIVE VICTORY

Kennesaw State claimed its first-ever victory over a Power Five school on Feb. 20 when it held off the Oregon Ducks for 14-13 victory. That was also the first-ever victory for KSU against the Pac-12 Conference, after dropping a pair of games to Arizona State.

### BRING OUT THE BROOMS

The Owls swept the ASUN Player of the Week awards in week two of competition. Siena Gore brought home Offensive Player of the Week after accumulating five goals, two assists and five draw controls. Errin Crowe earned the first Defensive Player of the Week of her career with a career high eight saves and save percentage of .533.

### PRESEASON ACCOLADES

The Owls placed two on the preseason All-ASUN team. Both were repeat selections, beginning with to no one's surprise, star senior Siena Gore as a midfielder. She was joined by senior defender Payton Gregory.

### NEXT TIME OUT

The Owls hit the road for a two-game road trip to Washington D.C., leading off with a match against Howard University on Tuesday, March 15 at Greene Stadium at 3:30 p.m.



## 2022 SEASON STATS

**The Automated ScoreBook For Lacrosse**  
**Kennesaw State Combined Team Statistics**  
**All games (as of Mar 11, 2022)**

RECORD:	OVERALL	HOME	AWAY	NEUTRAL
ALL GAMES	4-3	3-2	1-1	0-0
CONFERENCE	0-0	0-0	0-0	0-0
NON-CONFERENCE	4-3	3-2	1-1	0-0

Date	Opponent	Score	Att.
Feb 12	at #7 Florida	L 7-22	425
Feb 20	OREGON	w 14-13	212
Feb 24	WINTHROP	w 14-8	114
Feb 27	MERCER	L 14-18	121
Mar 02	#18 TEMPLE	L 11-19	105
Mar 05	at Wofford	w 22-9	207
Mar 08	RADFORD	w 16-5	116

TEAM STATISTICS	KSU	OPP
-----------------	-----	-----

## SHOT STATISTICS

Goals-Shot attempts	98-195	94-221
Goals scored per game	14.00	13.43
Shot pct.	.503	.425
Shots on goal-Attempts	146-195	156-221
SOG pct.	.749	.706
Shots/Game	27.9	31.6
Assists	30	38
Free position Made-Att	27-49	13-38
Free position pct.	.551	.342

## MAN-UP OPPORTUNITIES

Goals-Opportunities	9-0	8-0
Conversion Percent	.000	.000

## GOAL BREAKDOWN

Total Goals	98	94
Man-up	9	8
Man-down	2	0
Free-position	27	13
Unassisted	68	56
Overtime	0	0
Goals scored average	14.00	13.43

GROUND BALLS	107	120
--------------	-----	-----

DRAW CONTROLS	112	106
---------------	-----	-----

TURNOVERS	113	110
-----------	-----	-----

CAUSED TURNOVERS	35	39
------------------	----	----

CLEARs	106-125	108-124
--------	---------	---------

Clear Pct.	.848	.871
------------	------	------

## PENALTIES

Number	0	0
Minutes	0:00	0:00

SHOT CLOCK VIOLATIONS	0	0
-----------------------	---	---

## ATTENDANCE

Total	668	632
Dates/Avg Per Date	5/134	2/316
Neutral Site #/Avg	0/0	

##	PLAYER	GP	G	A	Pts	Sh	Up	Dn	GB	DC	TO	CT
7	GORE, Siena	7	29	5	34	62	1	2	7	53	14	3
12	LAMAR, Chesslyn	7	13	3	16	25	2	0	6	0	10	0
36	JACKSON, McKenzie	7	11	1	12	18	1	0	4	17	10	0
2	MacKENZIE, Mia	7	10	3	13	16	1	0	3	1	6	1
27	FARLEY, Caroline	7	9	1	10	12	1	0	10	3	4	3
16	BARTH, Hannah	7	8	5	13	16	1	0	5	1	6	0
6	SCHONEWILLE, Jaxsyn	7	5	0	5	11	1	0	0	3	5	0
22	WELCH, Natalie	7	4	6	10	11	0	0	3	0	15	2
23	KING, Zoe	6	4	0	4	9	0	0	1	0	2	0
4	MURPHY, Shea	4	1	0	1	2	0	0	1	0	0	0
24	WILSON, Bailey	7	1	4	5	6	1	0	10	28	6	7
13	GREGORY, Payton	7	1	0	1	1	0	0	9	0	2	1
32	DAVIS, Hannah	4	1	0	1	2	0	0	0	0	1	0
10	WEBB, Devon	3	1	0	1	1	0	0	0	0	0	0
1	HALL, Naquia	3	0	0	0	0	0	0	0	0	2	0
20	PRICE, Rachel	6	0	0	0	0	0	0	5	0	4	4
31	FRANK, Anna Beth	3	0	0	0	0	0	0	0	0	0	0
30	FRANK, Sarah Kat	4	0	0	0	0	0	0	1	0	0	0
29	KAROLY, Anna	3	0	0	0	0	0	0	0	0	0	0
28	CROWE, Errin	6	0	0	0	0	0	0	6	0	3	0
26	KLAUS, Camryn	7	0	2	2	3	0	0	4	1	4	3
19	WEISS, Julia	7	0	0	0	0	0	0	9	0	3	0
17	TALBERT, Roslyn	7	0	0	0	0	0	0	6	0	3	6
15	CAMPANELLA, Sa	7	0	0	0	0	0	0	8	0	3	3
14	DOCKERY, Rylee	4	0	0	0	0	0	0	0	0	0	0
8	BEHN, Abbey	6	0	0	0	0	0	0	0	3	2	0
3	PEARSON, Carson	7	0	0	0	0	0	0	9	1	6	2
33	ROBINSON, Mallor	1	0	0	0	0	0	0	0	0	0	0
Total		7	98	30	128	195	9	2	107	112	113	35
Opponents		7	94	38	132	221	8	0	120	106	110	39

##	Goalie	GP	Min.	GA	GAAvg	Save	Pct	W-L-T
28	CROWE, Errin	6	180:00	40	13.33	32	.444	0-0-0
19	WEISS, Julia	7	240:00	54	13.50	30	.357	4-3-0
Total		7	420:00	94	13.43	62	.397	4-3-0
Opponents		7	420:00	98	14.00	48	.329	3-4-0

## Goals by Period

	1st	2nd	3rd	4th	Total
Kennesaw State	33	30	17	18	98
Opponents	22	27	19	26	94

## Saves by Period

	1st	2nd	3rd	4th	Total
Kennesaw State	13	14	19	16	62
Opponents	12	11	12	13	48

## Shots by Period

	1st	2nd	3rd	4th	Total
Kennesaw State	60	50	44	41	195
Opponents	50	58	58	55	221

## Shots on Goal









	1st	2nd	3rd	4th	Total
Kennesaw State	45	41	29	31	146
Opponents	35	44	30	42	151







# KENNESAW STATE 2022 LACROSSE

## INDIVIDUAL QUICK STATS

1		<b>Naquia HALL</b> ATK   5-5   FRESHMAN Duluth, Ga. / Peachtree Ridge HS	2022 Career	GP 3 3	G - -	AST - -	PTS - -	SH - -	GB - -	DC - -	CT - -
			<b>SEASON HIGH:</b> <b>CAREER HIGH:</b>	GOALS: - GOALS: -	AST: - AST: -	PTS: - PTS: -	GB: - GB: -	DC: - DC: -	CT: - CT: -		
2		<b>Mia MACKENZIE</b> MID   5-5   JUNIOR Mt. Airy, Md. / South Carroll HS	2022 Career	GP 7 25	G 10 13	AST 3 4	PTS 13 17	SH 16 39	GB 3 16	DC 1 10	CT 1 4
			<b>SEASON HIGH:</b> <b>CAREER HIGH:</b>	GOALS: 3 GOALS: 3	AST: 1 AST: 1	PTS: 4 PTS: 4	GB: 1 GB: 3	DC: 2 DC: 2	CT: 1 CT: 1		
3		<b>Carson PEARSON</b> DEF   5-5   SENIOR Johns Creek, Ga. / Northview HS	2022 Career	GP 6 32	G - -	AST - -	PTS - -	SH - -	GB 9 20	DC 1 1	CT 2 10
			<b>SEASON HIGH:</b> <b>CAREER HIGH:</b>	GOALS: - GOALS: -	AST: - AST: -	PTS: - PTS: -	GB: 3 GB: 3	DC: 1 DC: 1	CT: 1 CT: 3		
4		<b>Shea MURPHY</b> MID   5-3   FRESHMAN Newtown, Conn. / Newtown HS	2022 Career	GP 4 4	G 1 1	AST - -	PTS 1 1	SH 2 2	GB 1 1	DC - -	CT - -
			<b>SEASON HIGH:</b> <b>CAREER HIGH:</b>	GOALS: 1 GOALS: 1	AST: - AST: -	PTS: 1 PTS: 1	GB: 1 GB: 1	DC: - DC: -	CT: - CT: -		
5		<b>Julia DELL'ANGELO</b> ATK   5-2   SOPHOMORE Lawrenceville, N.J. / Notre Dame HS	2022 Career	GP - 12	G - 5	AST - 1	PTS - 6	SH - 13	GB - 5	DC - -	CT - 2
			<b>SEASON HIGH:</b> <b>CAREER HIGH:</b>	GOALS: - GOALS: 1	AST: - AST: 1	PTS: - PTS: 2	GB: - GB: 1	DC: - DC: -	CT: - CT: 2		
6		<b>Jaxsyn SCHONEWILLE</b> ATK   5-9   SENIOR Coquitlam, British Columbia / Dr. Charles Best Second Schools	2022 Career	GP 7 40	G 5 25	AST - 3	PTS 5 28	SH 11 63	GB - 8	DC 3 30	CT - 3
			<b>SEASON HIGH:</b> <b>CAREER HIGH:</b>	GOALS: 2 GOALS: 3	AST: - AST: 1	PTS: 2 PTS: 3	GB: - GB: 2	DC: 1 DC: 8	CT: - CT: 1		
7		<b>Siena GORE</b> MID   5-5   GRADUATE Alpharetta, Ga. / Chattahoochee HS	2022 Career	GP 7 64	G 29 262	AST 5 32	PTS 33 294	SH 62 475	GB 7 118	DC 53 392	CT 3 73
			<b>SEASON HIGH:</b> <b>CAREER HIGH:</b>	GOALS: 5 GOALS: 9	AST: 2 AST: 4	PTS: 7 PTS: 10	GB: 2 GB: 6	DC: 13 DC: 13	CT: 1 CT: 5		
8		<b>Abbey BEHN</b> ATK   5-7   JUNIOR Airy, Md. / South Carroll HS	2022 Career	GP 6 21	G - 6	AST - 1	PTS - 7	SH - 15	GB - 1	DC 2 5	CT 1 2
			<b>SEASON HIGH:</b> <b>CAREER HIGH:</b>	GOALS: - GOALS: 2	AST: - AST: 1	PTS: - PTS: 2	GB: - GB: 1	DC: 1 DC: 3	CT: - CT: 1		
9		<b>Natalia CRUZ</b> GK   5-2   FRESHMAN Oveida, Fla. / Hagerty HS	2022 Career	GP - -	MIN - -	SV - -	SV% - -	W - -	L - -	GB - -	CT - -
			<b>SEASON HIGH:</b> <b>CAREER HIGH:</b>	SAVES: - SAVES: -	GB: - GB: -	GA: - GA: -	SF: - SF: -	CT: - CT: -			
10		<b>Devon WEBB</b> MID   5-7   FRESHMAN Tabernackle, N.J. / Seneca HS	2022 Career	GP 3 3	G 1 1	AST - -	PTS 1 1	SH 1 1	GB - -	DC - -	CT - -
			<b>SEASON HIGH:</b> <b>CAREER HIGH:</b>	GOALS: 1 GOALS: 1	AST: - AST: -	PTS: 1 PTS: 1	GB: - GB: -	DC: - DC: -	CT: - CT: -		
12		<b>Chesslyn LAMAR</b> ATK   5-10   SENIOR Roswell, Ga. / Roswell HS	2022 Career	GP 7 36	G 13 28	AST 3 5	PTS 16 33	SH 25 74	GB 5 17	DC - -	CT - 3
			<b>SEASON HIGH:</b> <b>CAREER HIGH:</b>	GOALS: 3 GOALS: 3	AST: 2 AST: 2	PTS: 4 PTS: 4	GB: 2 GB: 2	DC: - DC: -	CT: - CT: 3		
13		<b>Payton GREGORY</b> DEF   5-2   SENIOR Marietta, Ga. / Walton HS	2022 Career	GP 7 47	G 1 5	AST - 2	PTS 1 7	SH 1 12	GB 7 43	DC 2 2	CT 1 19
			<b>SEASON HIGH:</b> <b>CAREER HIGH:</b>	GOALS: 1 GOALS: 2	AST: - AST: 1	PTS: 1 PTS: 2	GB: 2 GB: 2	DC: - DC: 1	CT: 1 CT: 3		
14		<b>Rylee DOCKERY</b> DEF   5-6   FRESHMAN Queen Creek, Ariz. / Casteel HS	2022 Career	GP 4 4	G - -	AST - -	PTS - -	SH - -	GB - -	DC - -	CT - -
			<b>SEASON HIGH:</b> <b>CAREER HIGH:</b>	GOALS: - GOALS: -	AST: - AST: -	PTS: - PTS: -	GB: - GB: -	DC: - DC: -	CT: - CT: -		



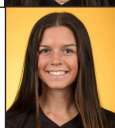
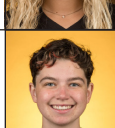
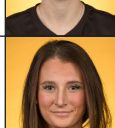
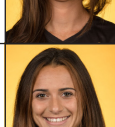

## INDIVIDUAL QUICK STATS

15		<b>Sam CAMPANELLA</b> DEF   5-5   SENIOR Fenton, Mich. / Hartland HS	2022 Career	GP 7 36	G - -	AST - -	PTS - -	SH - 1	GB 8 25	DC - -	CT 2 5
			SEASON HIGH: GOALS: - AST: - PTS: - SH: - GB: 4 DC: - CT: 1 CAREER HIGH: GOALS: 3 AST: 1 PTS: 3 GB: 4 DC: 2 CT: 2								
16		<b>Hannah BARTH</b> MID   5-4   SOPHOMORE Herndon, Va. / Herndon HS	2022 Career	GP 7 20	G 8 16	AST 4 7	PTS 12 23	SH 16 37	GB 5 13	DC 1 6	CT - 5
			SEASON HIGH: GOALS: 3 AST: 2 PTS: 4 SH: 4 GB: 1 DC: 1 CT: - CAREER HIGH: GOALS: 3 AST: 2 PTS: 4 SH: 4 GB: 4 DC: 2 CT: 3								
17		<b>Roslyn TALBERT</b> DEF   5-2   GRADUATE Lancaster, Pa. / Lancaster Catholic HS	2022 Career	GP 6 50	G - 1	AST - -	PTS - 1	SH - 4	GB 5 45	DC - -	CT 5 40
			SEASON HIGH: GOALS: - AST: - PTS: - SH: - GB: 2 DC: - CT: 3 CAREER HIGH: GOALS: 1 AST: - PTS: 1 SH: - GB: 4 DC: - CT: 3								
19		<b>Julia WEISS</b> GK   5-4   SOPHOMORE Sykesville, Md. / South Carroll HS	2022 Career	GP 7 22	MIN 240:00 984:42	SV 29 143	SV% .357 .368	W 4 9	L 3 13	GB 9 41	CT - 9
			SEASON HIGH: SAVES: 6 GB: 3 GA: 12 SF: 21 CT: - CAREER HIGH: SAVES: 14 GB: 6 GA: 20 SF: 40 CT: 3								
20		<b>Rachel PRICE</b> DEF   5-9   SOPHOMORE Marietta, Ga. / Lassiter HS	2022 Career	GP 6 21	G - -	AST - -	PTS - -	SH - -	GB 4 13	DC - 1	CT 4 17
			SEASON HIGH: GOALS: - AST: - PTS: - SH: - GB: 1 DC: - CT: 1 CAREER HIGH: GOALS: - AST: - PTS: - SH: - GB: 3 DC: 1 CT: 3								
22		<b>Natalie WELCH</b> ATK   5-4   JUNIOR Owings Mills, Md. / McDonogh School	2022 Career	GP 7 26	G 4 18	AST 6 13	PTS 10 31	SH 10 43	GB 3 13	DC - 1	CT 1 5
			SEASON HIGH: GOALS: 1 AST: 2 PTS: 2 SH: 1 GB: 1 DC: - CT: 2 CAREER HIGH: GOALS: 2 AST: 2 PTS: 3 SH: 3 GB: 3 DC: 1 CT: 2								
23		<b>Zoe KING</b> ATK   5-3   JUNIOR Toronto, Canada / Everest Academy	2022 Career	GP 6 12	G 4 5	AST - -	PTS 4 5	SH 9 11	GB 1 1	DC - -	CT - -
			SEASON HIGH: GOALS: 3 AST: - PTS: 3 SH: 3 GB: 1 DC: - CT: - CAREER HIGH: GOALS: 3 AST: - PTS: 3 SH: 3 GB: 1 DC: - CT: -								
24		<b>Bailey WILSON</b> MID   5-9   GRADUATE Acworth, Ga. / Furman	2022 Career	GP 7 7	G 1 1	AST 4 4	PTS 5 5	SH 6 6	GB 10 10	DC 28 28	CT 7 7
			SEASON HIGH: GOALS: 1 AST: 2 PTS: 1 SH: 3 GB: 3 DC: 7 CT: 4 CAREER HIGH: GOALS: 1 AST: 2 PTS: 1 SH: 3 GB: 3 DC: 7 CT: 4								
26		<b>Camryn KLAUS</b> MID   5-3   SENIOR Cumming, Ga. / South Forsyth HS	2022 Career	GP 7 33	G - 15	AST 2 4	PTS 2 19	SH 3 34	GB 4 17	DC 1 5	CT 3 8
			SEASON HIGH: GOALS: - AST: 1 PTS: 1 SH: 1 GB: 2 DC: 1 CT: 2 CAREER HIGH: GOALS: 5 AST: 1 PTS: 6 SH: 6 GB: 3 DC: 1 CT: 2								
27		<b>Caroline FARLEY</b> MID   5-11   SOPHOMORE Costa Mesa, Ca. / IMG Academy	2022 Career	GP 7 19	G 9 15	AST 1 4	PTS 10 19	SH 11 31	GB 6 24	DC 3 17	CT 3 5
			SEASON HIGH: GOALS: 2 AST: 1 PTS: 3 SH: 3 GB: 1 DC: 1 CT: 1 CAREER HIGH: GOALS: 3 AST: 1 PTS: 4 SH: 4 GB: 5 DC: 4 CT: 1								
28		<b>Errin CROWE</b> GK   5-7   SOPHOMORE Marietta, Ga. / Lassiter HS	2022 Career	GP 6 14	MIN 180:00 341:18	SV 32 51	SV% .444 .389	W - -	L - -	GB 6 9	CT - 2
			SEASON HIGH: SAVES: 10 GB: 2 GA: 10 SF: 28 CT: - CAREER HIGH: SAVES: 10 GB: 2 GA: 15 SF: 28 CT: 1								
29		<b>Anna KAROLY</b> DEF   5-7   JUNIOR Roswell, Ga. / ROSWELL HS	2022 Career	GP 3 11	G - -	AST - -	PTS - -	SH - -	GB - 1	DC - -	CT - 1
			SEASON HIGH: GOALS: - AST: - PTS: - SH: - GB: - DC: - CT: - CAREER HIGH: GOALS: - AST: - PTS: - SH: - GB: 1 DC: - CT: 1								
30		<b>Sarah Kate FRANK</b> DEF   5-0   FRESHMAN Woodstock, Ga. / Milton HS	2022 Career	GP 4 4	G - -	AST - -	PTS - -	SH - -	GB 1 1	DC - -	CT - -
			SEASON HIGH: GOALS: - AST: - PTS: - SH: - GB: 1 DC: - CT: - CAREER HIGH: GOALS: - AST: - PTS: - SH: - GB: 1 DC: - CT: -								



# KENNESAW STATE 2022 LACROSSE

## INDIVIDUAL QUICK STATS

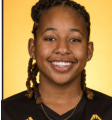
<b>31</b>		<b>Anna Beth FRANK</b> DEF   4-10   FRESHMAN Woodstock, Ga. / Milton HS	2022 Career	GP 3 3	G - -	AST - -	PTS - -	SH - -	GB - -	DC - -	CT - -
			<b>SEASON HIGH:</b> GOALS: - AST: - PTS: - SH: - GB: - DC: - CT: - <b>CAREER HIGH:</b> GOALS: - AST: - PTS: - SH: - GB: - DC: - CT: -								
<b>32</b>		<b>Hannah DAVIS</b> MID   5-2   FRESHMAN Roswell, Ga. / Roswell HS	2022 Career	GP 4 4	G 1 1	AST - -	PTS 1 1	SH 2 2	GB - -	DC - -	CT - -
			<b>SEASON HIGH:</b> GOALS: 1 AST: - PTS: 1 SH: - GB: - DC: - CT: - <b>CAREER HIGH:</b> GOALS: 1 AST: - PTS: 1 SH: - GB: - DC: - CT: -								
<b>33</b>		<b>Mallory ROBINSON</b> ATK   5-5   FRESHMAN Brockport, NY. / Brockport HS	2022 Career	GP 1 1	G - -	AST - -	PTS - -	SH - -	GB - -	DC - -	CT - -
			<b>SEASON HIGH:</b> GOALS: - AST: - PTS: - SH: - GB: - DC: - CT: - <b>CAREER HIGH:</b> GOALS: - AST: - PTS: - SH: - GB: - DC: - CT: -								
<b>36</b>		<b>McKenzie JACKSON</b> ATK   5-3   GRADUATE Bowie, Md. / Embry-Riddle	2022 Career	GP 7 7	G 11 11	AST 1 1	PTS 12 12	SH 18 18	GB 3 3	DC 13 13	CT - -
			<b>SEASON HIGH:</b> GOALS: 4 AST: 1 PTS: 4 SH: - GB: 1 DC: 6 CT: - <b>CAREER HIGH:</b> GOALS: 4 AST: 1 PTS: 4 SH: - GB: 1 DC: 6 CT: -								

## THE LAST TIME...

### Individual

KSU player scored 4 or more goals .....	4, Siena Gore vs Radford, March 8, 2022
KSU player scored 5 or more goals .....	5, Siena Gore vs Oregon, February 27, 2022
KSU player scored 6 or more goals .....	6, Siena Gore at Wofford, March 5, 2022
KSU player recorded 3 or more assists .....	5, Marissa Gore vs Mercer, April 6, 2021
KSU player recorded 4 or more assists .....	5, Marissa Gore vs Mercer, April 6, 2021
KSU player recorded 5 or more assists .....	5, Marissa Gore vs Mercer, April 6, 2021
KSU player recorded 5 or more points .....	7, Siena Gore at Wofford, March 5, 2022
KSU player recorded 10 or more points .....	10*, Siena Gore vs Mercer, April 6, 2021
KSU player caused 3 or more turnovers .....	3, Roslyn Talbert, at Wofford, March 5, 2022
KSU player recorded 5 or more ground balls .....	5, Julia Weiss at Mercer, April 24, 2021
KSU player recorded 10 or more ground balls .....	13*, Sydney Farwick vs. Saint Mary's Apr. 18, 2014
KSU player recorded 5 or more draw controls .....	7, Siena Gore at Wofford, March 5, 2022
KSU player recorded 10 or more draw controls .....	10, Siena Gore vs Radford, March 8, 2022
KSU player recorded 5 or more saves .....	7, Erinn Crowe at Wofford, March 5, 2022
KSU player recorded 10 or more saves .....	10, Errin Crow vs. Temple, March 2, 2021
KSU player recorded 15 or more saves .....	17*, Alex Bunn at Arizona State Feb. 8, 2019

### Team

KSU scored 15 or more goals .....	16, vs Radford, March 8, 2022
KSU scored 20 or more goals .....	22, at Wofford, March 5, 2022
KSU scored 25 or more goals .....	25, vs. Wofford, March 26, 2021
KSU recorded 5 or more assists .....	5, vs. Radford, March 8, 2022
KSU recorded 10 or more assists .....	10, vs Mercer, April 6, 2021
KSU recorded 15 or more assists .....	19, at Howard, April 28, 2019
KSU caused 5 or more turnovers .....	5, vs. Winthrop, February 24, 2022
KSU caused 10 or more turnovers .....	15, vs Mercer, April 6, 2021
KSU recorded 20 or more ground balls .....	20, at Wofford, March 5, 2022
KSU recorded 30 or more ground balls .....	31 at Central Michigan Mar. 31, 2018
KSU recorded 40 or more ground balls .....	48 vs. Delaware State Apr. 4, 2017
KSU won 10 or more draw controls .....	16, vs. Radford, March 8, 2022
KSU won 20 or more draw controls .....	21, at Wofford, March 5, 2022
KSU won 30 or more draw controls .....	33, vs. Stetson Apr. 5, 2014
Won in OT .....	N/A
Loss in OT .....	4/5/21 vs Mercer (20-19 OT)
Won by 1-5 Goals .....	2/20/22 vs. Oregon (14-13)
Won by 6-10 Goals .....	2/24/22 vs. Winthrop (14-8)
Won by 10 or more goals .....	March 8, 2022 vs. Radford (16-5)
Held opps. under 5 Goals .....	4/28/19 at Howard (25-3)
Held opps. under 10 Goals .....	March 8, 2022 vs. Radford (16-5)





## 2022 TV ROSTER

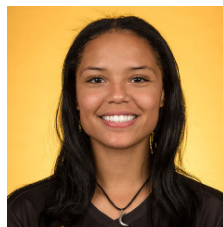

**1 Naquia Hall**  
Fr. | ATK

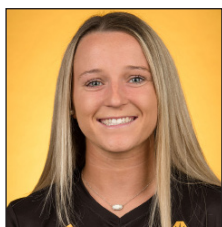

**2 Mia Mackenzie**  
Jr. | MF

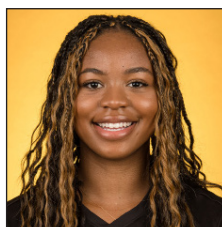

**3 Carson Pearson**  
Sr. | D



**4 Shea Murphy**  
Fr. | MF



**5 Julia Dell'Angelo**  
So. | A

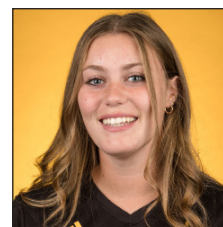

**6 Jaxsyn Schonewille**  
Sr. | ATK



**7 Siena Gore**  
Gr. | MF

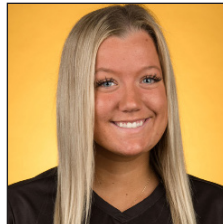

**8 Abbey Behn**  
Jr. | A



**9 Natalia Cruz**  
Fr. | GK



**10 Devon Webb**  
Fr. | MF

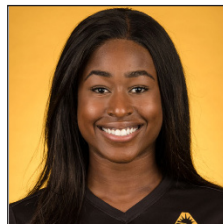

**12 Chesslyn Lamar**  
Sr. | ATK

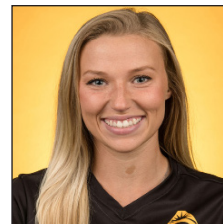

**13 Peyton Gregory**  
Sr. | D

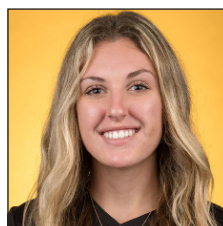

**14 Rylee Dockery**  
Fr. | D

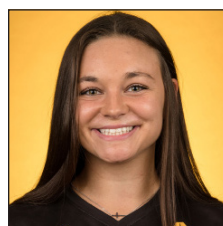

**15 Sam Campanella**  
Sr. | D

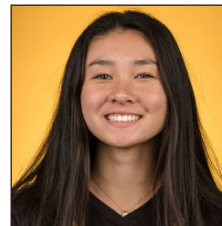

**16 Hannah Barth**  
So. | MF

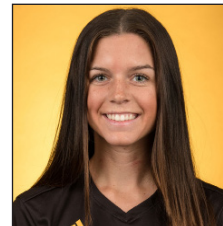

**17 Roslyn Talbert**  
Gr. | D

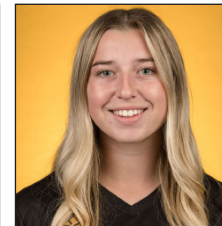

**19 Julia Weiss**  
So. | GK



**20 Rachel Price**  
So. | D



**22 Natalie Welch**  
Jr. | ATK



**23 Zoe King**  
Jr. | ATK



**24 Bailey Wilson**  
Gr. | MF



**26 Camryn Klaus**  
Sr. | MF



**27 Croline Farley**  
Jr. | D



**28 Errin Crowe**  
So. | GK

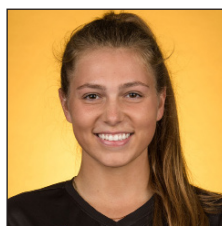

**29 Anna Karoly**  
Jr. | D

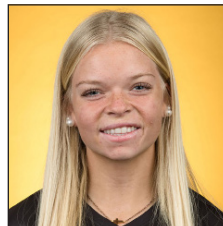

**30 Sarah Kate Frank**  
Fr. | D

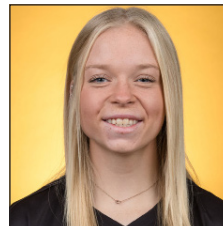

**31 Anna Beth Frank**  
Fr. | D



**32 Hannah Davis**  
Fr. | M



**33 Mallory Robinson**  
Fr. | ATK



**36 McKenzie Jackson**  
Gr. | ATK

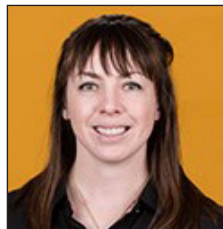

**Laura Maness**  
Head Coach



**Bianca Tedesco**  
Assistant Coach

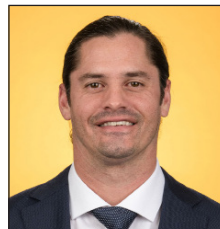

**Keith Detelj**  
Assistant Coach