



**Kansas St. at Kansas**

03/07/26 Allen Fieldhouse, Lawrence  
2025-26 Men's Basketball

Game Time: 1:07 PM  
Game Duration: 2:00  
Attendance: 15,300

Officials: Tony Padilla, Chris Pacci, Christopher Merlo

**Kansas St. - 85**

**Record: 12-19 (3-15)**

NO.	Name	F	Min	FG			3P			FT			Rebounds			Fouls		TP	AS	TO	ST	Blocks		+/-
				M-A	M-A	M-A	OR	DR	TOT	PF	FD	OR	DR	TOT	BS	BA								
15	Taj Manning	F	29:12	3-5	0-1	0-0	2	1	3	3	2	6	1	1	1	0	0	-5						
21	Khamari McGriff	F	24:43	6-13	0-0	5-8	3	4	7	3	6	17	0	1	1	2	2	-12						
4	PJ Haggerty	G	33:33	8-18	0-3	5-6	1	4	5	4	6	21	2	3	3	0	1	-25						
10	David Castillo	G	36:04	2-6	2-4	0-0	0	0	0	3	0	6	1	0	0	0	1	-18						
34	Nate Johnson	G	36:55	7-15	2-5	5-5	0	7	7	1	3	21	3	3	2	0	2	-16						
0	Elias Rapieque		06:05	0-2	0-2	0-0	0	1	1	2	1	0	2	0	0	0	0	-4						
3	CJ Jones		15:15	1-4	1-3	0-0	0	0	0	5	0	3	0	0	1	0	0	-10						
47	Andrej Kostic		18:13	3-4	3-4	2-2	0	3	3	0	1	11	0	0	0	0	0	-5						
Team							1	1	2	0		0												
<b>Totals</b>				30-67	8-22	17-21	7	21	28	21	19	85	9	8	8	2	6	-19						

Shooting By Period		
1st FG%	13-37	35.1%
3PT%	2-9	22.2%
FT%	5-7	71.4%
2nd FG%	17-30	56.7%
3PT%	6-13	46.2%
FT%	12-14	85.7%
GM FG%	30-67	44.8%
3PT%	8-22	36.4%
FT%	17-21	81.0%

Dead Ball Rebounds: 1, 0

Major Fouls: Jones (TF) 2<sup>nd</sup> 11:03

**Kansas - 104**

**Record: 22-9 (12-6)**

NO.	Name	G	Min	FG			3P			FT			Rebounds			Fouls		TP	AS	TO	ST	Blocks		+/-
				M-A	M-A	M-A	OR	DR	TOT	PF	FD	OR	DR	TOT	BS	BA								
1	Jayden Dawson	G	13:47	1-4	1-4	0-0	0	0	0	0	0	3	1	0	0	0	0	-4						
3	Tre White	G	30:21	9-16	5-9	0-0	4	7	11	0	2	23	2	3	0	0	0	18						
12	Wilder Evers	G	06:53	2-3	1-2	0-0	0	0	0	1	0	5	0	0	0	0	0	-7						
14	Melvin Council Jr.	G	31:01	8-15	1-4	0-1	1	7	8	2	2	17	10	2	1	0	1	20						
25	Justin Cross	G	05:15	0-1	0-0	0-0	1	0	1	1	0	0	0	2	0	0	0	-8						
0	Nginyu Ngala		04:13	0-2	0-1	0-0	0	0	0	0	0	0	0	0	0	0	1	-5						
15	Bryson Tiller		18:34	0-2	0-1	1-2	3	6	9	2	1	1	1	2	0	1	0	5						
22	Darryn Peterson		29:17	10-15	1-2	6-7	0	5	5	1	7	27	4	1	2	0	0	26						
40	Flory Bidunga		25:36	6-6	0-0	1-3	2	3	5	1	5	13	1	2	2	4	0	23						
11	Jamari McDowell		07:45	0-1	0-1	0-0	0	0	0	2	1	0	1	0	0	0	0	9						
13	Elmarko Jackson		12:08	2-2	1-1	0-0	0	2	2	4	0	5	1	0	0	0	0	16						
7	Kohl Rosario		07:37	2-2	1-1	0-0	1	0	1	3	1	5	1	0	0	1	0	6						
34	Paul Mbiya		04:50	2-2	0-0	0-0	0	1	1	0	0	4	1	0	0	0	0	2						
6	Samis Calderon		01:17	0-0	0-0	1-2	0	0	0	1	1	1	0	0	0	0	0	-1						
21	Will Thengvall		01:26	0-0	0-0	0-0	0	0	0	1	0	0	0	0	0	0	0	-5						
Team							0	2	2	0		0												
<b>Totals</b>				42-71	11-26	9-15	12	33	45	19	20	104	23	12	5	6	2	19						

Shooting By Period		
1st FG%	19-41	46.3%
3PT%	5-18	27.8%
FT%	3-6	50%
2nd FG%	23-30	76.7%
3PT%	6-8	75.0%
FT%	6-9	66.7%
GM FG%	42-71	59.2%
3PT%	11-26	42.3%
FT%	9-15	60.0%

Dead Ball Rebounds: 2, 0

Major Fouls: NONE

	KSU	KAN
Biggest lead	2 (1 <sup>st</sup> 19:25)	30 (2 <sup>nd</sup> 5:47)
Best Scoring Run	6 (2 <sup>nd</sup> 16:26)	9 (1 <sup>st</sup> 8:07)
Lead Changes	3	
Times Tied	2	
Time with Lead	01:24	35:35

	KSU	KAN
Points from		
Turnovers	14	14
Paint	36	48
Second Chance	14	16
Fast Breaks	17	13
Bench	14	56

	Period by Period Scoring		
	1st	2nd	TOT
KSU	33	52	85
KAN	46	58	104



**Kansas St. at Kansas**

03/07/26 Allen Fieldhouse, Lawrence  
2025-26 Men's Basketball

**Game Time:** 1:07 PM  
**Game Duration:** 2:00  
**Attendance:** 15,300

**Officials:** Tony Padilla, Chris Pacci, Christopher Merlo

**Period 1**

**Period Starters:**

<b>KAN</b>	1 Dawson J	3 White T	12 Evers W	14 Council Jr. M	25 Cross J
<b>KSU</b>	4 Haggerty P	10 Castillo D	15 Manning T	21 McGriff K	34 Johnson N

Game Time	KAN	Score	Diff	KSU
20:00	25 CROSS J jumpball lost			21 MCGRIFF K jumpball won
19:35				4 HAGGERTY P 3pt FG , jump shot missed
19:32				21 MCGRIFF K offensive rebound (1)
19:25		<b>0-2</b>	<b>-2</b>	34 JOHNSON N 2pt FG second chance in the paint, layup made (2)
19:24	14 COUNCIL JR. M foul drawn (1)			15 MANNING T foul double personal (1 - 1)
19:24	14 COUNCIL JR. M foul double personal (1 - 1)			15 MANNING T foul drawn (1)
19:05	12 EVERS W 3pt FG , jump shot missed			
19:02	25 CROSS J offensive rebound (1)			
19:00	25 CROSS J turnover out of bounds (1)			
18:45				21 MCGRIFF K 2pt FG from turnover in the paint, jump shot missed
18:43	3 WHITE T defensive rebound (1)			
18:43	3 WHITE T foul drawn (1)			15 MANNING T foul personal (2 - 2)
18:43				15 MANNING T substitution out
18:43				0 RAPIEQUE E substitution in
18:32	14 COUNCIL JR. M 2pt FG in the paint, floating jump shot made (2)	<b>2-2</b>	<b>0</b>	
18:32	14 COUNCIL JR. M foul drawn (2)			10 CASTILLO D foul shooting (1 - 3)
18:32	14 COUNCIL JR. M free throw 1 - 1 missed			
18:32				21 MCGRIFF K defensive rebound (2)
18:22				0 RAPIEQUE E 3pt FG , jump shot missed
18:18	14 COUNCIL JR. M defensive rebound (1)			
18:07	14 COUNCIL JR. M 2pt FG in the paint, layup blocked			
18:07				21 MCGRIFF K block (1)
18:05	14 COUNCIL JR. M offensive rebound (2)			
18:05	14 COUNCIL JR. M turnover lost ball (1)			4 HAGGERTY P steal (1)
18:05	25 CROSS J substitution out			
18:05	0 NGALA N substitution in			
17:48				21 MCGRIFF K 2pt FG from turnover in the paint, hook shot missed
17:45	3 WHITE T defensive rebound (2)			
17:41	3 WHITE T 3pt FG , pull up jump shot missed			
17:38				21 MCGRIFF K defensive rebound (3)
17:29				0 RAPIEQUE E 3pt FG , jump shot missed
17:25	14 COUNCIL JR. M defensive rebound (3)			
17:21	0 NGALA N 3pt FG , jump shot missed			
17:18				34 JOHNSON N defensive rebound (1)
16:58		<b>2-4</b>	<b>-2</b>	21 MCGRIFF K 2pt FG in the paint, layup made (2)
16:58				10 CASTILLO D assist (1)
16:39	3 WHITE T 3pt FG , step back jump shot made (3)	<b>5-4</b>	<b>1</b>	
16:27	12 EVERS W foul personal (1 - 2)			0 RAPIEQUE E foul drawn (1)
16:27	0 NGALA N substitution out			
16:27	1 DAWSON J substitution out			



**Kansas St. at Kansas**

03/07/26 Allen Fieldhouse, Lawrence  
2025-26 Men's Basketball

**Game Time:** 1:07 PM  
**Game Duration:** 2:00  
**Attendance:** 15,300

**Officials:** Tony Padilla, Chris Pacci, Christopher Merlo

Game Time	KAN	Score	Diff	KSU
16:27	12 EVERS W substitution out			
16:27	15 TILLER B substitution in			
16:27	22 PETERSON D substitution in			
16:27	40 BIDUNGA F substitution in			
16:27				21 MCGRUFF K substitution out
16:27				3 JONES C substitution in
16:18				10 CASTILLO D 2pt FG in the paint, layup blocked
16:18	40 BIDUNGA F block (1)			
16:16	defensive rebound (7)			
16:05	22 PETERSON D foul drawn (1)			0 RAPIEQUE E foul personal (1 - 4)
15:50	14 COUNCIL JR. M 2pt FG outside the paint, jump shot missed			
15:46				0 RAPIEQUE E defensive rebound (1)
15:41		<b>5-7</b>	<b>-2</b>	10 CASTILLO D 3pt FG fast break, jump shot made (3)
15:41				0 RAPIEQUE E assist (1)
15:29	3 WHITE T 3pt FG , jump shot made (6)	<b>8-7</b>	<b>1</b>	
15:29	14 COUNCIL JR. M assist (1)			
15:08				10 CASTILLO D 2pt FG in the paint, layup missed
15:05	15 TILLER B defensive rebound (1)			
15:00	3 WHITE T 3pt FG , jump shot missed			
14:57	15 TILLER B offensive rebound (2)			
14:52	Timeout media			
14:52				0 RAPIEQUE E substitution out
14:52				21 MCGRUFF K substitution in
14:43	22 PETERSON D foul drawn (2)			3 JONES C foul personal (1 - 5)
14:41	22 PETERSON D foul drawn (3)			3 JONES C foul personal (2 - 6)
14:41				3 JONES C substitution out
14:41				15 MANNING T substitution in
14:35	15 TILLER B foul drawn (1)			21 MCGRUFF K foul shooting (1 - 7)
14:36	15 TILLER B free throw 1 - 2 missed			
14:36	offensive dead ball rebound (1)			
14:36	15 TILLER B free throw 2 - 2 made (1)	<b>9-7</b>	<b>2</b>	
14:12		<b>9-9</b>	<b>0</b>	21 MCGRUFF K 2pt FG in the paint, hook shot made (4)
13:58	22 PETERSON D 2pt FG outside the paint, jump shot missed			
13:56				defensive rebound (6)
13:34				34 JOHNSON N 2pt FG outside the paint, step back jump shot missed
13:31	22 PETERSON D defensive rebound (1)			
13:25	14 COUNCIL JR. M 3pt FG , jump shot missed			
13:23	15 TILLER B offensive rebound (3)			
13:20	14 COUNCIL JR. M 3pt FG second chance, jump shot made (5)	<b>12-9</b>	<b>3</b>	
13:20	15 TILLER B assist (1)			
13:08		<b>12-11</b>	<b>1</b>	4 HAGGERTY P 2pt FG in the paint, step back jump shot made (2)
12:55	3 WHITE T 2pt FG outside the paint, pull up jump shot missed			
12:52				4 HAGGERTY P defensive rebound (1)
12:49				4 HAGGERTY P 2pt FG in the paint, layup missed
12:46	15 TILLER B defensive rebound (4)			
12:41	3 WHITE T 3pt FG , jump shot missed			
12:37				34 JOHNSON N defensive rebound (2)
12:27				15 MANNING T 3pt FG , jump shot missed



**Kansas St. at Kansas**

03/07/26 Allen Fieldhouse, Lawrence  
2025-26 Men's Basketball

**Game Time:** 1:07 PM  
**Game Duration:** 2:00  
**Attendance:** 15,300

**Officials:** Tony Padilla, Chris Pacci, Christopher Merlo

Game Time	KAN	Score	Diff	KSU
12:23	22 PETERSON D defensive rebound (2)			
12:19	22 PETERSON D 2pt FG fast break in the paint, driving layup made (2)	14-11	3	
12:09	22 PETERSON D steal (1)			34 JOHNSON N turnover bad pass (1)
12:04	3 WHITE T 2pt FG fast break from turnover in the paint, dunk, made (8)	16-11	5	
12:04	22 PETERSON D assist (1)			
12:04	Timeout media			
12:04				Timeout 30 Sec
12:04	3 WHITE T substitution out			
12:04	1 DAWSON J substitution in			
12:04				21 MCGRUFF K substitution out
12:04				34 JOHNSON N substitution out
12:04				3 JONES C substitution in
12:04				47 KOSTIC A substitution in
11:53		16-13	3	15 MANNING T 2pt FG in the paint, layup made (2)
11:53				4 HAGGERTY P assist (1)
11:34	22 PETERSON D 2pt FG outside the paint, jump shot missed			
11:30				4 HAGGERTY P defensive rebound (2)
11:27	40 BIDUNGA F foul personal (1 - 3)			4 HAGGERTY P foul drawn (1)
11:17				4 HAGGERTY P 2pt FG outside the paint, step back jump shot missed
11:13				15 MANNING T offensive rebound (1)
11:13		16-15	1	15 MANNING T 2pt FG second chance in the paint, tip-in layup made (4)
11:07	1 DAWSON J 3pt FG , jump shot missed			
11:05				4 HAGGERTY P defensive rebound (3)
10:59				4 HAGGERTY P 2pt FG in the paint, pull up jump shot missed
10:57	defensive rebound (14)			
10:57	15 TILLER B substitution out			
10:57	3 WHITE T substitution in			
10:57				10 CASTILLO D substitution out
10:57				34 JOHNSON N substitution in
10:44	40 BIDUNGA F turnover travel (1)			
10:27	14 COUNCIL JR. M steal (1)			15 MANNING T turnover lost ball (1)
10:22	1 DAWSON J 3pt FG from turnover, pull up jump shot missed			
10:19				34 JOHNSON N defensive rebound (3)
10:16	40 BIDUNGA F steal (1)			4 HAGGERTY P turnover bad pass (1)
10:09	14 COUNCIL JR. M 2pt FG from turnover in the paint, floating jump shot missed			
10:06	3 WHITE T offensive rebound (3)			
10:06	3 WHITE T 2pt FG from turnover second chance in the paint, tip-in layup missed			
10:05	3 WHITE T offensive rebound (4)			
10:05	3 WHITE T 2pt FG from turnover second chance in the paint, tip-in layup made (10)	18-15	3	
09:51				3 JONES C 2pt FG outside the paint, jump shot missed
09:49	22 PETERSON D defensive rebound (3)			
09:29	40 BIDUNGA F 2pt FG in the paint, dunk, made (2)	20-15	5	
09:29	14 COUNCIL JR. M assist (2)			
09:29				Timeout 30 Sec



**Kansas St. at Kansas**

03/07/26 Allen Fieldhouse, Lawrence  
2025-26 Men's Basketball

**Game Time:** 1:07 PM  
**Game Duration:** 2:00  
**Attendance:** 15,300

**Officials:** Tony Padilla, Chris Pacci, Christopher Merlo

Game Time	KAN	Score	Diff	KSU
09:29	1 DAWSON J substitution out			
09:29	14 COUNCIL JR. M substitution out			
09:29	11 MCDOWELL J substitution in			
09:29	15 TILLER B substitution in			
09:29				15 MANNING T substitution out
09:29				21 MCGRUFF K substitution in
09:09	11 MCDOWELL J foul drawn (1)			21 MCGRUFF K foul offensive (2 - 8)
09:09				21 MCGRUFF K turnover offensive (1)
09:09				4 HAGGERTY P substitution out
09:09				10 CASTILLO D substitution in
08:53	22 PETERSON D 2pt FG from turnover outside the paint, floating jump shot made (4)	<b>22-15</b>	<b>7</b>	
08:31				34 JOHNSON N 3pt FG , step back jump shot missed
08:28	15 TILLER B defensive rebound (5)			
08:19	15 TILLER B 3pt FG , jump shot missed			
08:16	40 BIDUNGA F offensive rebound (1)			
08:07	22 PETERSON D 3pt FG second chance , jump shot made (7)	<b>25-15</b>	<b>10</b>	
08:07	3 WHITE T assist (1)			
07:49	Timeout media			
07:45				21 MCGRUFF K 2pt FG in the paint, turnaround jump shot missed
07:43	3 WHITE T defensive rebound (5)			
07:36	22 PETERSON D turnover bad pass (1)			21 MCGRUFF K steal (1)
07:32				21 MCGRUFF K 2pt FG from turnover in the paint, layup blocked
07:32	40 BIDUNGA F block (2)			
07:28	22 PETERSON D defensive rebound (4)			
07:26	11 MCDOWELL J 3pt FG , pull up jump shot missed			
07:22				47 KOSTIC A defensive rebound (1)
07:19		<b>25-18</b>	<b>7</b>	47 KOSTIC A 3pt FG fast break, jump shot made (3)
06:50	3 WHITE T 3pt FG , step back jump shot missed			
06:47	3 WHITE T offensive rebound (6)			
06:46	3 WHITE T turnover bad pass (1)			
06:46	11 MCDOWELL J substitution out			
06:46	40 BIDUNGA F substitution out			
06:46	13 JACKSON E substitution in			
06:46	14 COUNCIL JR. M substitution in			
06:46				3 JONES C substitution out
06:46				21 MCGRUFF K substitution out
06:46				4 HAGGERTY P substitution in
06:46				15 MANNING T substitution in
06:37	13 JACKSON E foul personal (1 - 4)			15 MANNING T foul drawn (2)
06:28		<b>25-20</b>	<b>5</b>	4 HAGGERTY P 2pt FG from turnover in the paint, layup made (4)
06:28	15 TILLER B foul shooting (1 - 5)			4 HAGGERTY P foul drawn (2)
06:28				4 HAGGERTY P free throw 1 - 1 missed
06:27	13 JACKSON E defensive rebound (1)			
06:21	14 COUNCIL JR. M 2pt FG fast break in the paint, floating jump shot made (7)	<b>27-20</b>	<b>7</b>	
06:11		<b>27-22</b>	<b>5</b>	4 HAGGERTY P 2pt FG outside the paint, pull up jump shot made (6)



**Kansas St. at Kansas**

03/07/26 Allen Fieldhouse, Lawrence  
2025-26 Men's Basketball

**Game Time:** 1:07 PM  
**Game Duration:** 2:00  
**Attendance:** 15,300

**Officials:** Tony Padilla, Chris Pacci, Christopher Merlo

Game Time	KAN	Score	Diff	KSU
05:54	14 COUNCIL JR. M 2pt FG outside the paint, floating jump shot made (9)	<b>29-22</b>	<b>7</b>	
05:33				34 JOHNSON N 2pt FG outside the paint, step back jump shot missed
05:30	15 TILLER B defensive rebound (6)			
05:29	15 TILLER B turnover bad pass (1)			34 JOHNSON N steal (1)
05:26		<b>29-24</b>	<b>5</b>	34 JOHNSON N 2pt FG fast break from turnover in the paint, layup made (4)
05:07	14 COUNCIL JR. M 3pt FG , jump shot missed			
05:04	15 TILLER B offensive rebound (7)			
05:02	14 COUNCIL JR. M 2pt FG second chance in the paint, layup made (11)	<b>31-24</b>	<b>7</b>	
04:47				4 HAGGERTY P 2pt FG in the paint, step back jump shot missed
04:44	3 WHITE T defensive rebound (7)			
04:35	14 COUNCIL JR. M 2pt FG in the paint, layup missed			
04:33				47 KOSTIC A defensive rebound (2)
04:30				34 JOHNSON N 3pt FG , jump shot missed
04:27	22 PETERSON D defensive rebound (5)			
04:22	22 PETERSON D 2pt FG fast break in the paint, floating jump shot made (9)	<b>33-24</b>	<b>9</b>	
04:07				34 JOHNSON N 2pt FG in the paint, jump shot blocked
04:07	15 TILLER B block (1)			
04:05	15 TILLER B defensive rebound (8)			
04:05	15 TILLER B turnover bad pass (2)			4 HAGGERTY P steal (2)
04:05	13 JACKSON E foul shooting (2 - 6)			4 HAGGERTY P foul drawn (3)
04:05		<b>33-25</b>	<b>8</b>	4 HAGGERTY P free throw 1 - 2 made (7)
04:05	15 TILLER B substitution out			
04:05	22 PETERSON D substitution out			
04:05	7 ROSARIO K substitution in			
04:05	40 BIDUNGA F substitution in			
04:05				15 MANNING T substitution out
04:05				47 KOSTIC A substitution out
04:05				3 JONES C substitution in
04:05				21 MCGRUFF K substitution in
04:05		<b>33-26</b>	<b>7</b>	4 HAGGERTY P free throw 2 - 2 made (8)
03:51	40 BIDUNGA F turnover bad pass (2)			4 HAGGERTY P steal (3)
03:39				4 HAGGERTY P 2pt FG from turnover in the paint, layup blocked
03:39	40 BIDUNGA F block (3)			
03:35	3 WHITE T defensive rebound (8)			
03:32	3 WHITE T 2pt FG in the paint, layup missed			
03:27	7 ROSARIO K offensive rebound (1)			
03:27	7 ROSARIO K 2pt FG second chance in the paint, tip-in dunk made (2)	<b>35-26</b>	<b>9</b>	
03:09				21 MCGRUFF K 2pt FG in the paint, layup blocked
03:09	7 ROSARIO K block (1)			
03:06	40 BIDUNGA F defensive rebound (2)			
03:03	40 BIDUNGA F 2pt FG fast break in the paint, dunk, made (4)	<b>37-26</b>	<b>11</b>	
03:03	14 COUNCIL JR. M assist (3)			
03:01	40 BIDUNGA F foul drawn (1)			34 JOHNSON N foul shooting (1 - 9)
03:01				Timeout media



**Kansas St. at Kansas**

03/07/26 Allen Fieldhouse, Lawrence  
2025-26 Men's Basketball

**Game Time:** 1:07 PM  
**Game Duration:** 2:00  
**Attendance:** 15,300

**Officials:** Tony Padilla, Chris Pacsi, Christopher Merlo

Game Time	KAN	Score	Diff	KSU
03:01	3 WHITE T substitution out			
03:01	13 JACKSON E substitution out			
03:01	15 TILLER B substitution in			
03:01	22 PETERSON D substitution in			
03:01	40 BIDUNGA F free throw fast break 1 - 1 missed			
03:00				21 MCGRIFF K defensive rebound (4)
02:42		<b>37-28</b>	<b>9</b>	34 JOHNSON N 2pt FG in the paint, dunk, made (6)
02:42				4 HAGGERTY P assist (2)
02:12	40 BIDUNGA F 2pt FG in the paint, hook shot made (6)	<b>39-28</b>	<b>11</b>	
02:12	14 COUNCIL JR. M assist (4)			
01:59	7 ROSARIO K foul shooting (1 - 7)			21 MCGRIFF K foul drawn (1)
02:00				21 MCGRIFF K free throw 1 - 2 missed
02:00				offensive dead ball rebound (1)
02:00		<b>39-29</b>	<b>10</b>	21 MCGRIFF K free throw 2 - 2 made (5)
02:00				21 MCGRIFF K substitution out
02:00				15 MANNING T substitution in
01:45	40 BIDUNGA F 2pt FG in the paint, hook shot made (8)	<b>41-29</b>	<b>12</b>	
01:45	7 ROSARIO K assist (1)			
01:28		<b>41-31</b>	<b>10</b>	4 HAGGERTY P 2pt FG in the paint, driving layup made (10)
01:04	7 ROSARIO K 3pt FG , jump shot made (5)	<b>44-31</b>	<b>13</b>	
01:04	14 COUNCIL JR. M assist (5)			
00:49	7 ROSARIO K foul personal (2 - 8)			34 JOHNSON N foul drawn (1)
00:49		<b>44-32</b>	<b>12</b>	34 JOHNSON N 1&1 free throw 1 made (7)
00:49		<b>44-33</b>	<b>11</b>	34 JOHNSON N 1&1 free throw 2 made (8)
00:40	14 COUNCIL JR. M 3pt FG , jump shot missed			
00:38				4 HAGGERTY P defensive rebound (4)
00:30				3 JONES C 3pt FG , jump shot missed
00:27	14 COUNCIL JR. M defensive rebound (4)			
00:21	Timeout 30 Sec			
00:06	22 PETERSON D foul drawn (4)			10 CASTILLO D foul shooting (2 - 10)
00:06	22 PETERSON D free throw 1 - 2 made (10)	<b>45-33</b>	<b>12</b>	
00:06	7 ROSARIO K substitution out			
00:06	15 TILLER B substitution out			
00:06	11 MCDOWELL J substitution in			
00:06	13 JACKSON E substitution in			
00:06				3 JONES C substitution out
00:06				47 KOSTIC A substitution in
00:06	22 PETERSON D free throw 2 - 2 made (11)	<b>46-33</b>	<b>13</b>	
00:01				34 JOHNSON N 2pt FG in the paint, layup blocked
00:01	40 BIDUNGA F block (4)			
00:00	14 COUNCIL JR. M defensive rebound (5)			
<b>END OF PERIOD</b>				
<b>KAN 46-33 KSU</b>				



**Kansas St. at Kansas**

03/07/26 Allen Fieldhouse, Lawrence  
2025-26 Men's Basketball

Game Time: 1:07 PM  
Game Duration: 2:00  
Attendance: 15,300

Officials: Tony Padilla, Chris Pacci, Christopher Merlo

**Kansas St. - 33**

NO.	Name	F	Min	FG			Rebounds			Fouls		TP	AS	TO	ST	Blocks		+/-
				M-A	M-A	M-A	OR	DR	TOT	PF	FD					BS	BA	
15	Taj Manning	F	11:10	2-3	0-1	0-0	1	0	1	2	2	4	0	1	0	0	0	-6
21	Khamari McGriff	F	11:09	2-7	0-0	1-2	1	3	4	2	1	5	0	1	1	1	2	-9
4	PJ Haggerty	G	17:37	4-10	0-1	2-3	0	4	4	0	3	10	2	1	3	0	1	-11
10	David Castillo	G	18:12	1-3	1-1	0-0	0	0	0	2	0	3	1	0	0	0	1	-9
34	Nate Johnson	G	18:53	3-9	0-2	2-2	0	3	3	1	1	8	0	1	1	0	2	-17
0	Elias Rapieque		03:51	0-2	0-2	0-0	0	1	1	1	1	0	1	0	0	0	0	-3
3	CJ Jones		11:03	0-2	0-1	0-0	0	0	0	2	0	0	0	0	0	0	0	-6
47	Andrej Kostic		08:05	1-1	1-1	0-0	0	2	2	0	0	3	0	0	0	0	0	-4
Team							0	1	1	0	0	0						
<b>Totals</b>				13-37	2-9	5-7	2	14	16	10	8	33	4	4	5	1	6	-13

Shooting By Period		
1 <sup>st</sup> FG%	13-37	35.1%
3PT%	2-9	22.2%
FT%	5-7	71.4%
GM FG%	13-37	35.1%
3PT%	2-9	22.2%
FT%	5-7	71.4%

Dead Ball Rebounds: 1, 0

Major Fouls: NONE

**Kansas - 46**

NO.	Name	G	Min	FG			Rebounds			Fouls		TP	AS	TO	ST	Blocks		+/-
				M-A	M-A	M-A	OR	DR	TOT	PF	FD					BS	BA	
1	Jayden Dawson	G	06:08	0-2	0-2	0-0	0	0	0	0	0	0	0	0	0	0	0	1
3	Tre White	G	15:52	4-11	2-6	0-0	3	5	8	0	1	10	1	1	0	0	0	15
12	Wilder Evers	G	03:33	0-1	0-1	0-0	0	0	0	1	0	0	0	0	0	0	0	1
14	Melvin Council Jr.	G	17:17	5-12	1-4	0-1	1	4	5	1	2	11	5	1	1	0	1	11
25	Justin Cross	G	01:55	0-0	0-0	0-0	1	0	1	0	0	0	0	1	0	0	0	0
0	Nginyu Ngala		01:38	0-1	0-1	0-0	0	0	0	0	0	0	0	0	0	0	0	1
15	Bryson Tiller		13:49	0-1	0-1	1-2	3	5	8	1	1	1	1	2	0	1	0	4
22	Darryn Peterson		15:23	4-6	1-1	2-2	0	5	5	0	4	11	1	1	1	0	0	9
40	Flory Bidunga		13:46	4-4	0-0	0-1	1	1	2	1	1	8	0	2	1	4	0	11
11	Jamari McDowell		02:49	0-1	0-1	0-0	0	0	0	0	1	0	0	0	0	0	0	3
13	Elmarko Jackson		03:51	0-0	0-0	0-0	0	1	1	2	0	0	0	0	0	0	0	5
7	Kohl Rosario		03:59	2-2	1-1	0-0	1	0	1	2	0	5	1	0	0	1	0	4
Team							0	2	2	0	0	0						
<b>Totals</b>				19-41	5-18	3-6	10	23	33	8	10	46	9	8	3	6	1	13

Shooting By Period		
1 <sup>st</sup> FG%	19-41	46.3%
3PT%	5-18	27.8%
FT%	3-6	50%
GM FG%	19-41	46.3%
3PT%	5-18	27.8%
FT%	3-6	50.0%

Dead Ball Rebounds: 1, 0

Major Fouls: NONE

	KSU	KAN
Biggest lead	2 (1 <sup>st</sup> 19:25)	13 (1 <sup>st</sup> 1:04)
Best Scoring Run	5 (1 <sup>st</sup> 6:28)	9 (1 <sup>st</sup> 8:07)
Lead Changes	3	
Times Tied	2	
Time with Lead	01:24	15:35

	KSU	KAN
Points from		
Turnovers	6	6
Paint	20	24
Second Chance	4	13
Fast Breaks	8	10
Bench	3	25

	Period by Period Scoring		
	1st	2nd	TOT
KSU	33	52	85
KAN	46	58	104



**Kansas St. at Kansas**

03/07/26 Allen Fieldhouse, Lawrence  
2025-26 Men's Basketball

**Game Time:** 1:07 PM  
**Game Duration:** 2:00  
**Attendance:** 15,300

**Officials:** Tony Padilla, Chris Pacci, Christopher Merlo

**Period 2**

**Period Starters:**

<b>KAN</b>	3 White T	14 Council Jr. M	15 Tiller B	22 Peterson D	40 Bidunga F
<b>KSU</b>	4 Haggerty P	10 Castillo D	15 Manning T	21 McGriff K	34 Johnson N

Game Time	KAN	Score	Diff	KSU
20:00	11 MCDOWELL J substitution out			
20:00	13 JACKSON E substitution out			
20:00	3 WHITE T substitution in			
20:00	15 TILLER B substitution in			
20:00				47 KOSTIC A substitution out
20:00				21 MCGRUFF K substitution in
19:48	14 COUNCIL JR. M turnover bad pass (2)			15 MANNING T steal (1)
19:30		<b>46-35</b>	<b>11</b>	34 JOHNSON N 2pt FG from turnover in the paint, step back jump shot made (10)
19:30	22 PETERSON D foul shooting (1 - 1)			34 JOHNSON N foul drawn (2)
19:30		<b>46-36</b>	<b>10</b>	34 JOHNSON N free throw 1 - 1 made (11)
19:18	3 WHITE T 2pt FG outside the paint, jump shot made (12)	<b>48-36</b>	<b>12</b>	
19:18	14 COUNCIL JR. M assist (6)			
19:06	40 BIDUNGA F steal (2)			34 JOHNSON N turnover bad pass (2)
19:01	22 PETERSON D 3pt FG from turnover, pull up jump shot missed			
18:58	40 BIDUNGA F offensive rebound (3)			
18:57	40 BIDUNGA F foul drawn (2)			21 MCGRUFF K foul shooting (3 - 1)
18:57	40 BIDUNGA F free throw 1 - 2 missed			
18:57	offensive dead ball rebound (2)			
18:57	40 BIDUNGA F free throw 2 - 2 made (9)	<b>49-36</b>	<b>13</b>	
18:42				10 CASTILLO D 3pt FG , jump shot missed
18:39	15 TILLER B defensive rebound (9)			
18:23	40 BIDUNGA F foul drawn (3)			10 CASTILLO D foul personal (3 - 2)
18:15	22 PETERSON D 2pt FG outside the paint, jump shot made (13)	<b>51-36</b>	<b>15</b>	
17:54				4 HAGGERTY P 2pt FG outside the paint, pull up jump shot missed
17:51	14 COUNCIL JR. M defensive rebound (6)			
17:47	3 WHITE T 3pt FG fast break, jump shot made (15)	<b>54-36</b>	<b>18</b>	
17:47	14 COUNCIL JR. M assist (7)			
17:31				21 MCGRUFF K 2pt FG in the paint, layup missed
17:28				15 MANNING T offensive rebound (2)
17:28		<b>54-38</b>	<b>16</b>	15 MANNING T 2pt FG second chance in the paint, tip-in layup made (6)
17:15	15 TILLER B 2pt FG outside the paint, turnaround jump shot missed			
17:11				15 MANNING T defensive rebound (3)
16:55		<b>54-40</b>	<b>14</b>	21 MCGRUFF K 2pt FG in the paint, layup made (7)
16:55				34 JOHNSON N assist (1)
16:31	3 WHITE T turnover bad pass (2)			34 JOHNSON N steal (2)
16:26		<b>54-42</b>	<b>12</b>	34 JOHNSON N 2pt FG fast break from turnover in the paint, dunk, made (13)
16:09	22 PETERSON D 2pt FG outside the paint, jump shot missed			
16:07				34 JOHNSON N defensive rebound (4)
15:56				4 HAGGERTY P 3pt FG , jump shot missed



**Kansas St. at Kansas**

03/07/26 Allen Fieldhouse, Lawrence  
2025-26 Men's Basketball

**Game Time:** 1:07 PM  
**Game Duration:** 2:00  
**Attendance:** 15,300

**Officials:** Tony Padilla, Chris Pacci, Christopher Merlo

Game Time	KAN	Score	Diff	KSU
15:52	40 BIDUNGA F defensive rebound (4)			
15:45	40 BIDUNGA F 2pt FG in the paint, dunk, made (11)	<b>56-42</b>	<b>14</b>	
15:45	22 PETERSON D assist (2)			
15:15	15 TILLER B foul shooting (2 - 2)			21 MCGRUFF K foul drawn (2)
15:15	Timeout media			
15:15	15 TILLER B substitution out			
15:15	22 PETERSON D substitution out			
15:15	7 ROSARIO K substitution in			
15:15	11 MCDOWELL J substitution in			
15:15				10 CASTILLO D substitution out
15:15				3 JONES C substitution in
15:15		<b>56-43</b>	<b>13</b>	21 MCGRUFF K free throw 1 - 2 made (8)
15:15		<b>56-44</b>	<b>12</b>	21 MCGRUFF K free throw 2 - 2 made (9)
15:15				21 MCGRUFF K substitution out
15:15				0 RAPIEQUE E substitution in
14:55	14 COUNCIL JR. M 2pt FG in the paint, layup made (13)	<b>58-44</b>	<b>14</b>	
14:37				4 HAGGERTY P 2pt FG outside the paint, floating jump shot missed
14:35				4 HAGGERTY P offensive rebound (5)
14:35		<b>58-46</b>	<b>12</b>	4 HAGGERTY P 2pt FG second chance outside the paint, jump shot made (12)
14:35	11 MCDOWELL J foul shooting (1 - 3)			4 HAGGERTY P foul drawn (4)
14:35		<b>58-47</b>	<b>11</b>	4 HAGGERTY P free throw 1 - 1 made (13)
14:19	40 BIDUNGA F foul drawn (4)			4 HAGGERTY P foul personal (1 - 3)
14:14	40 BIDUNGA F foul drawn (5)			0 RAPIEQUE E foul personal (2 - 4)
14:06	3 WHITE T 3pt FG , jump shot made (18)	<b>61-47</b>	<b>14</b>	
14:06	11 MCDOWELL J assist (1)			
13:41		<b>61-50</b>	<b>11</b>	3 JONES C 3pt FG , jump shot made (3)
13:41				0 RAPIEQUE E assist (2)
13:18	3 WHITE T turnover bad pass (3)			3 JONES C steal (1)
13:11				3 JONES C 3pt FG from turnover, jump shot missed
13:08	3 WHITE T defensive rebound (9)			
13:07	3 WHITE T foul drawn (2)			4 HAGGERTY P foul personal (2 - 5)
13:07	3 WHITE T substitution out			
13:07	22 PETERSON D substitution in			
13:07				34 JOHNSON N substitution out
13:07				10 CASTILLO D substitution in
13:07				15 MANNING T substitution out
13:07				47 KOSTIC A substitution in
13:01	22 PETERSON D 2pt FG in the paint, driving layup made (15)	<b>63-50</b>	<b>13</b>	
13:01	22 PETERSON D foul drawn (5)			3 JONES C foul shooting (3 - 6)
13:01				0 RAPIEQUE E substitution out
13:01				21 MCGRUFF K substitution in
13:01	22 PETERSON D free throw 1 - 1 made (16)	<b>64-50</b>	<b>14</b>	
12:50	7 ROSARIO K foul drawn (1)			4 HAGGERTY P foul offensive (3 - 7)
12:50				4 HAGGERTY P turnover offensive (2)
12:39	22 PETERSON D 2pt FG from turnover outside the paint, floating jump shot made (18)	<b>66-50</b>	<b>16</b>	
12:39	14 COUNCIL JR. M assist (8)			
12:21	11 MCDOWELL J foul shooting (2 - 4)			4 HAGGERTY P foul drawn (5)



**Kansas St. at Kansas**

03/07/26 Allen Fieldhouse, Lawrence  
2025-26 Men's Basketball

**Game Time:** 1:07 PM  
**Game Duration:** 2:00  
**Attendance:** 15,300

**Officials:** Tony Padilla, Chris Pacci, Christopher Merlo

Game Time	KAN	Score	Diff	KSU
12:21		<b>66-51</b>	<b>15</b>	4 HAGGERTY P free throw 1 - 2 made (14)
12:21		<b>66-52</b>	<b>14</b>	4 HAGGERTY P free throw 2 - 2 made (15)
11:53	14 COUNCIL JR. M 2pt FG outside the paint, jump shot made (15)	<b>68-52</b>	<b>16</b>	
11:37	7 ROSARIO K foul personal (3 - 5)			4 HAGGERTY P foul drawn (6)
11:37				Timeout media
11:37	7 ROSARIO K substitution out			
11:37	13 JACKSON E substitution in			
11:35				47 KOSTIC A 3pt FG , jump shot missed
11:32	14 COUNCIL JR. M defensive rebound (7)			
11:23	40 BIDUNGA F 2pt FG in the paint, dunk, made (13)	<b>70-52</b>	<b>18</b>	
11:23	14 COUNCIL JR. M assist (9)			
11:11				21 MCGRUFF K 2pt FG in the paint, hook shot missed
11:09				21 MCGRUFF K offensive rebound (5)
11:09	14 COUNCIL JR. M foul personal (2 - 6)			21 MCGRUFF K foul drawn (3)
11:09				4 HAGGERTY P substitution out
11:09				47 KOSTIC A substitution out
11:09				15 MANNING T substitution in
11:09				34 JOHNSON N substitution in
11:08	22 PETERSON D steal (2)			34 JOHNSON N turnover bad pass (3)
11:03	22 PETERSON D foul drawn (6)			3 JONES C foul personal (4 - 8)
11:03				3 JONES C foul class A technical (5 - 9)
11:03				3 JONES C substitution out
11:03				4 HAGGERTY P substitution in
11:03	22 PETERSON D free throw 1 - 2 made (19)	<b>71-52</b>	<b>19</b>	
11:03	22 PETERSON D free throw 2 - 2 made (20)	<b>72-52</b>	<b>20</b>	
11:03	22 PETERSON D 1&1 free throw 1 missed			
11:03				21 MCGRUFF K defensive rebound (6)
10:35		<b>72-54</b>	<b>18</b>	4 HAGGERTY P 2pt FG outside the paint, pull up jump shot made (17)
10:19	22 PETERSON D 2pt FG in the paint, driving layup made (22)	<b>74-54</b>	<b>20</b>	
10:19	40 BIDUNGA F assist (1)			
10:19	22 PETERSON D foul drawn (7)			4 HAGGERTY P foul shooting (4 - 10)
10:19	11 MCDOWELL J substitution out			
10:19	3 WHITE T substitution in			
10:19	22 PETERSON D free throw 1 - 1 made (23)	<b>75-54</b>	<b>21</b>	
10:10	13 JACKSON E foul personal (3 - 7)			21 MCGRUFF K foul drawn (4)
10:10				21 MCGRUFF K 1&1 free throw 1 missed
10:07	40 BIDUNGA F defensive rebound (5)			
09:45	3 WHITE T 3pt FG , jump shot made (21)	<b>78-54</b>	<b>24</b>	
09:45	22 PETERSON D assist (3)			
09:32	13 JACKSON E foul shooting (4 - 8)			21 MCGRUFF K foul drawn (5)
09:32		<b>78-55</b>	<b>23</b>	21 MCGRUFF K free throw 1 - 2 made (10)
09:32				21 MCGRUFF K free throw 2 - 2 missed
09:32	13 JACKSON E defensive rebound (2)			
09:03	14 COUNCIL JR. M 2pt FG outside the paint, step back jump shot made (17)	<b>80-55</b>	<b>25</b>	
08:37				34 JOHNSON N 2pt FG in the paint, pull up jump shot missed
08:34	14 COUNCIL JR. M defensive rebound (8)			



**Kansas St. at Kansas**

03/07/26 Allen Fieldhouse, Lawrence  
2025-26 Men's Basketball

**Game Time:** 1:07 PM  
**Game Duration:** 2:00  
**Attendance:** 15,300

**Officials:** Tony Padilla, Chris Pacci, Christopher Merlo

Game Time	KAN	Score	Diff	KSU
08:20	22 PETERSON D 2pt FG in the paint, floating jump shot made (25)	<b>82-55</b>	<b>27</b>	
08:13		<b>82-57</b>	<b>25</b>	21 MCGRIFF K 2pt FG fast break in the paint, layup made (12)
08:13				34 JOHNSON N assist (2)
08:10	Timeout media			
08:10				Timeout 30 Sec
08:10	14 COUNCIL JR. M substitution out			
08:10	40 BIDUNGA F substitution out			
08:10	1 DAWSON J substitution in			
08:10	34 MBIYA P substitution in			
08:10				21 MCGRIFF K substitution out
08:10				47 KOSTIC A substitution in
07:52	22 PETERSON D 2pt FG outside the paint, jump shot missed			
07:50				34 JOHNSON N defensive rebound (5)
07:31		<b>82-60</b>	<b>22</b>	34 JOHNSON N 3pt FG , jump shot made (16)
07:31				15 MANNING T assist (1)
07:08	1 DAWSON J 3pt FG , jump shot made (3)	<b>85-60</b>	<b>25</b>	
07:08	3 WHITE T assist (2)			
06:51				4 HAGGERTY P turnover dribbling violation (3)
06:51	Timeout media			
06:32	13 JACKSON E 3pt FG from turnover, step back jump shot made (3)	<b>88-60</b>	<b>28</b>	
06:10				34 JOHNSON N 3pt FG , jump shot missed
06:08	3 WHITE T defensive rebound (10)			
05:47	34 MBIYA P 2pt FG in the paint, dunk, made (2)	<b>90-60</b>	<b>30</b>	
05:47	22 PETERSON D assist (4)			
05:36		<b>90-62</b>	<b>28</b>	4 HAGGERTY P 2pt FG in the paint, driving layup made (19)
05:27	1 DAWSON J 3pt FG , jump shot missed			
05:24				34 JOHNSON N defensive rebound (6)
05:21		<b>90-65</b>	<b>25</b>	10 CASTILLO D 3pt FG fast break, jump shot made (6)
05:21				34 JOHNSON N assist (3)
04:54	34 MBIYA P 2pt FG in the paint, dunk, made (4)	<b>92-65</b>	<b>27</b>	
04:54	13 JACKSON E assist (1)			
04:38		<b>92-67</b>	<b>25</b>	4 HAGGERTY P 2pt FG outside the paint, pull up jump shot made (21)
04:15	22 PETERSON D 2pt FG in the paint, dunk, made (27)	<b>94-67</b>	<b>27</b>	
04:15	34 MBIYA P assist (1)			
04:06				4 HAGGERTY P 3pt FG , pull up jump shot missed
04:03	34 MBIYA P defensive rebound (1)			
04:06	3 WHITE T substitution out			
04:06	6 CALDERON S substitution in			
03:58	22 PETERSON D substitution out			
03:58	0 NGALA N substitution in			
03:58				4 HAGGERTY P substitution out
03:58				21 MCGRIFF K substitution in
03:58	6 CALDERON S foul drawn (1)			15 MANNING T foul shooting (3 - 11)
03:58	6 CALDERON S free throw 1 - 2 made (1)	<b>95-67</b>	<b>28</b>	
03:58	6 CALDERON S free throw 2 - 2 missed			
03:57				47 KOSTIC A defensive rebound (3)
03:51		<b>95-70</b>	<b>25</b>	34 JOHNSON N 3pt FG , jump shot made (19)



**Kansas St. at Kansas**

03/07/26 Allen Fieldhouse, Lawrence  
2025-26 Men's Basketball

**Game Time:** 1:07 PM  
**Game Duration:** 2:00  
**Attendance:** 15,300

**Officials:** Tony Padilla, Chris Pacci, Christopher Merlo

Game Time	KAN	Score	Diff	KSU
03:28	13 JACKSON E 2pt FG in the paint, driving layup made (5)	<b>97-70</b>	<b>27</b>	
03:20	6 CALDERON S foul personal (1 - 9)			34 JOHNSON N foul drawn (3)
03:20	1 DAWSON J substitution out			
03:20	13 JACKSON E substitution out			
03:20	34 MBIYA P substitution out			
03:20	12 EVERS W substitution in			
03:20	14 COUNCIL JR. M substitution in			
03:20	25 CROSS J substitution in			
03:20		<b>97-71</b>	<b>26</b>	34 JOHNSON N 1&1 free throw 1 made (20)
03:20		<b>97-72</b>	<b>25</b>	34 JOHNSON N 1&1 free throw 2 made (21)
03:09	12 EVERS W 3pt FG , jump shot made (3)	<b>100-72</b>	<b>28</b>	
03:09	14 COUNCIL JR. M assist (10)			
02:49		<b>100-74</b>	<b>26</b>	21 MCGRUFF K 2pt FG in the paint, layup made (14)
02:49	25 CROSS J foul personal (1 - 10)			21 MCGRUFF K foul drawn (6)
02:49	0 NGALA N substitution out			
02:49	6 CALDERON S substitution out			
02:49	1 DAWSON J substitution in			
02:49	3 WHITE T substitution in			
02:49		<b>100-75</b>	<b>25</b>	21 MCGRUFF K free throw 1 - 1 made (15)
02:37	25 CROSS J turnover bad pass (2)			
02:09		<b>100-78</b>	<b>22</b>	47 KOSTIC A 3pt FG from turnover, step back jump shot made (6)
01:46	25 CROSS J 2pt FG outside the paint, jump shot missed			
01:42	3 WHITE T offensive rebound (11)			
01:42	3 WHITE T 2pt FG second chance in the paint, tip-in layup made (23)	<b>102-78</b>	<b>24</b>	
01:28				10 CASTILLO D 3pt FG , jump shot missed
01:26				offensive rebound (26)
01:26	3 WHITE T substitution out			
01:26	0 NGALA N substitution in			
01:26	14 COUNCIL JR. M substitution out			
01:26	21 THENGVALL W substitution in			
01:26				Head Coach's Challenge for out of bounds is successful
01:15		<b>102-81</b>	<b>21</b>	47 KOSTIC A 3pt FG second chance, step back jump shot made (9)
00:56	0 NGALA N 2pt FG in the paint, layup blocked			
00:56				21 MCGRUFF K block (2)
00:53				34 JOHNSON N defensive rebound (7)
00:51	21 THENGVALL W foul shooting (1 - 11)			47 KOSTIC A foul drawn (1)
00:51		<b>102-82</b>	<b>20</b>	47 KOSTIC A free throw fast break 1 - 2 made (10)
00:51		<b>102-83</b>	<b>19</b>	47 KOSTIC A free throw fast break 2 - 2 made (11)
00:44	12 EVERS W 2pt FG in the paint, layup made (5)	<b>104-83</b>	<b>21</b>	
00:44	1 DAWSON J assist (1)			
00:26				15 MANNING T 2pt FG in the paint, layup missed
00:20				21 MCGRUFF K offensive rebound (7)
00:20		<b>104-85</b>	<b>19</b>	21 MCGRUFF K 2pt FG second chance in the paint, tip-in dunk made (17)
<b>END OF GAME</b>				
<b>KAN 104-85 KSU</b>				



**Kansas St. at Kansas**

03/07/26 Allen Fieldhouse, Lawrence  
2025-26 Men's Basketball

Game Time: 1:07 PM  
Game Duration: 2:00  
Attendance: 15,300

Officials: Tony Padilla, Chris Pacci, Christopher Merlo

**Kansas St. - 52**

NO.	Name	Min	FG			Rebounds			Fouls		TP	AS	TO	ST	Blocks		+/-
			M-A	M-A	M-A	OR	DR	TOT	PF	FD					BS	BA	
15	Taj Manning	F 18:02	1-2	0-0	0-0	1	1	2	1	0	2	1	0	1	0	0	1
21	Khamari McGriff	F 13:34	4-6	0-0	4-6	2	1	3	1	5	12	0	0	0	1	0	-3
4	PJ Haggerty	G 15:56	4-8	0-2	3-3	1	0	1	4	3	11	0	2	0	0	0	-14
10	David Castillo	G 17:52	1-3	1-3	0-0	0	0	0	1	0	3	0	0	0	0	0	-9
34	Nate Johnson	G 18:02	4-6	2-3	3-3	0	4	4	0	2	13	3	2	1	0	0	1
0	Elias Rapieque	02:14	0-0	0-0	0-0	0	0	0	1	0	0	1	0	0	0	0	-1
3	CJ Jones	04:12	1-2	1-2	0-0	0	0	0	3	0	3	0	0	1	0	0	-4
47	Andrej Kostic	10:08	2-3	2-3	2-2	0	1	1	0	1	8	0	0	0	0	0	-1
Team						1	0	1	0	0	0	0	0	0	0	0	0
<b>Totals</b>			17-30	6-13	12-14	5	7	12	11	11	52	5	4	3	1	0	-6

Shooting By Period		
2 <sup>nd</sup> FG%	17-30	56.7%
3PT%	6-13	46.2%
FT%	12-14	85.7%
GM FG%	17-30	56.7%
3PT%	6-13	46.2%
FT%	12-14	85.7%

Dead Ball Rebounds: 0, 0

Major Fouls: Jones (TF) 2<sup>nd</sup> 11:03

**Kansas - 58**

NO.	Name	Min	FG			Rebounds			Fouls		TP	AS	TO	ST	Blocks		+/-
			M-A	M-A	M-A	OR	DR	TOT	PF	FD					BS	BA	
1	Jayden Dawson	G 07:39	1-2	1-2	0-0	0	0	0	0	0	3	1	0	0	0	0	-5
3	Tre White	G 14:29	5-5	3-3	0-0	1	2	3	0	1	13	1	2	0	0	0	3
12	Wilder Evers	G 03:20	2-2	1-1	0-0	0	0	0	0	0	5	0	0	0	0	0	-8
14	Melvin Council Jr.	G 13:44	3-3	0-0	0-0	0	3	3	1	0	6	5	1	0	0	0	9
25	Justin Cross	G 03:20	0-1	0-0	0-0	0	0	0	1	0	0	0	1	0	0	0	-8
40	Flory Bidunga	11:50	2-2	0-0	1-2	1	2	3	0	4	5	1	0	1	0	0	12
15	Bryson Tiller	04:45	0-1	0-0	0-0	0	1	1	1	0	0	0	0	0	0	0	1
7	Kohl Rosario	03:38	0-0	0-0	0-0	0	0	0	1	1	0	0	0	0	0	0	2
11	Jamari McDowell	04:56	0-0	0-0	0-0	0	0	0	2	0	0	1	0	0	0	0	6
22	Darryn Peterson	13:54	6-9	0-1	4-5	0	0	0	1	3	16	3	0	1	0	0	17
13	Elmarko Jackson	08:17	2-2	1-1	0-0	0	1	1	2	0	5	1	0	0	0	0	11
34	Paul Mbiya	04:50	2-2	0-0	0-0	0	1	1	0	0	4	1	0	0	0	0	2
6	Samis Calderon	01:17	0-0	0-0	1-2	0	0	0	1	1	1	0	0	0	0	0	-1
0	Nginyu Ngala	02:35	0-1	0-0	0-0	0	0	0	0	0	0	0	0	0	0	1	-6
21	Will Thengvall	01:26	0-0	0-0	0-0	0	0	0	1	0	0	0	0	0	0	0	-5
Team						0	0	0	0	0	0	0	0	0	0	0	
<b>Totals</b>			23-30	6-8	6-9	2	10	12	11	10	58	14	4	2	0	1	6

Shooting By Period		
2 <sup>nd</sup> FG%	23-30	76.7%
3PT%	6-8	75.0%
FT%	6-9	66.7%
GM FG%	23-30	76.7%
3PT%	6-8	75.0%
FT%	6-9	66.7%

Dead Ball Rebounds: 1, 0

Major Fouls: NONE

	KSU	KAN
Biggest lead	0 (1 <sup>st</sup> 20:00)	30 (2 <sup>nd</sup> 5:47)
Best Scoring Run	6 (2 <sup>nd</sup> 16:26)	8 (2 <sup>nd</sup> 17:47)
Lead Changes	0	
Times Tied	0	
Time with Lead	00:00	19:30

	KSU	KAN
Points from	8	8
Turnovers	16	24
Paint	10	3
Second Chance	9	3
Fast Breaks	11	31
Bench		

	Period by Period Scoring		
	1st	2nd	TOT
KSU	33	52	85
KAN	46	58	104



Players => All; FG Types => All ; Results => All ;

Players => All; FG Types => All ; Results => All ;

**Kansas**

**Kansas St.**

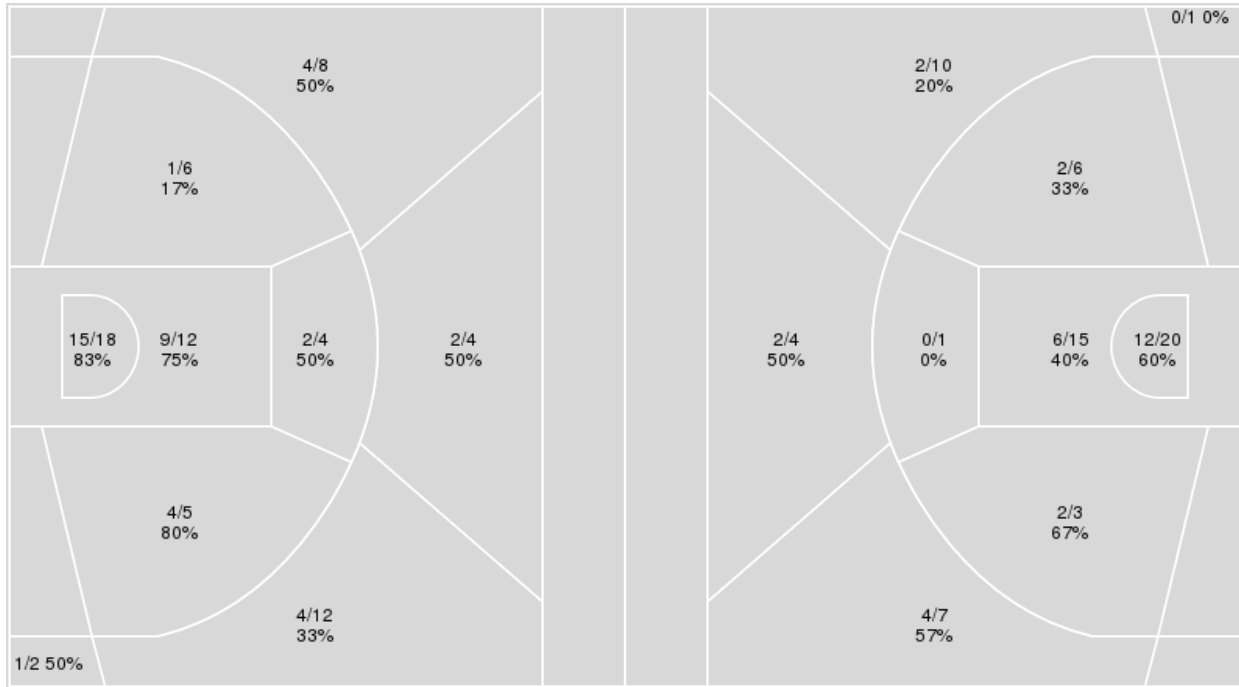

<b>Kansas</b>	<b>M/A</b>	<b>%</b>
Field Goals	42/71	59
2 Points	31/45	69
3 Points	11/26	42
Free Throws	9/15	60

<b>Kansas St.</b>	<b>M/A</b>	<b>%</b>
Field Goals	30/67	45
2 Points	22/45	49
3 Points	8/22	36
Free Throws	17/21	81



**Kansas St. at Kansas**

03/07/26 Allen Fieldhouse, Lawrence  
2025-26 Men's Basketball

Officials: Tony Padilla, Chris Pacci, Christopher Merlo

**Kansas St.**

No	Name	Mins		Score		Points Diff		Points per Min		Assists		Rebounds		Steals		Turnovers	
		On	Off	On	Off	On	Off	On	Off	On	Off	On	Off	On	Off	On	Off
0	Elias Rapieque	06:05	33:55	11-15	74-89	-4	-15	1.81	2.18	3	6	5	23	2	6	0	8
3	CJ Jones	15:15	24:45	28-38	57-66	-10	-9	1.84	2.30	4	5	10	18	3	5	5	3
4	PJ Haggerty	33:33	06:27	64-89	21-15	-25	6	1.91	3.26	9	0	23	5	7	1	7	1
10	David Castillo	36:04	03:56	77-95	8-9	-18	-1	2.13	2.03	8	1	26	2	7	1	5	3
15	Taj Manning	29:12	10:48	71-76	14-28	-5	-14	2.43	1.30	6	3	21	7	5	3	6	2
21	Khamari McGriff	24:43	15:17	51-63	34-41	-12	-7	2.06	2.22	4	5	18	10	5	3	5	3
34	Nate Johnson	36:55	03:05	79-95	6-9	-16	-3	2.14	1.95	8	1	24	4	8	0	7	1
47	Andrej Kostic	18:13	21:47	44-49	41-55	-5	-14	2.41	1.88	3	6	13	15	3	5	5	3

**Kansas**

No	Name	Mins		Score		Points Diff		Points per Min		Assists		Rebounds		Steals		Turnovers	
		On	Off	On	Off	On	Off	On	Off	On	Off	On	Off	On	Off	On	Off
0	Nginyu Ngala	04:13	35:47	11-16	93-69	-5	24	2.61	2.60	2	21	2	43	0	5	0	12
1	Jayden Dawson	13:47	26:13	28-32	76-53	-4	23	2.03	2.90	6	17	13	32	2	3	4	8
3	Tre White	30:21	09:39	74-56	30-29	18	1	2.44	3.11	15	8	41	4	4	1	12	0
6	Samis Calderon	01:17	38:43	6-7	98-78	-1	20	4.68	2.53	1	22	0	45	0	5	0	12
7	Kohl Rosario	07:37	32:23	24-18	80-67	6	13	3.15	2.47	6	17	5	40	0	5	2	10
11	Jamari McDowell	07:45	32:15	24-15	80-70	9	10	3.09	2.48	5	18	8	37	1	4	3	9
12	Wilder Evers	06:53	33:07	12-19	92-66	-7	26	1.74	2.78	2	21	7	38	0	5	3	9
13	Elmarko Jackson	12:08	27:52	42-26	62-59	16	3	3.46	2.23	8	15	16	29	1	4	3	9
14	Melvin Council Jr.	31:01	08:59	82-62	22-23	20	-1	2.64	2.45	17	6	38	7	5	0	10	2
15	Bryson Tiller	18:34	21:26	42-37	62-48	5	14	2.26	2.89	10	13	24	21	2	3	6	6
21	Will Thengvall	01:26	38:34	2-7	102-78	-5	24	1.40	2.64	1	22	0	45	0	5	0	12
22	Darryn Peterson	29:17	10:43	80-54	24-31	26	-7	2.73	2.24	19	4	34	11	5	0	7	5
25	Justin Cross	05:15	34:45	9-17	95-68	-8	27	1.71	2.73	2	21	5	40	0	5	3	9
34	Paul Mbiya	04:50	35:10	15-13	89-72	2	17	3.10	2.53	4	19	2	43	0	5	0	12
40	Flory Bidunga	25:36	14:24	69-46	35-39	23	-4	2.70	2.43	17	6	30	15	5	0	7	5



Players => All ; FG Types => All ; Results => All ;  
**Kansas St.**

**All Field Goals**

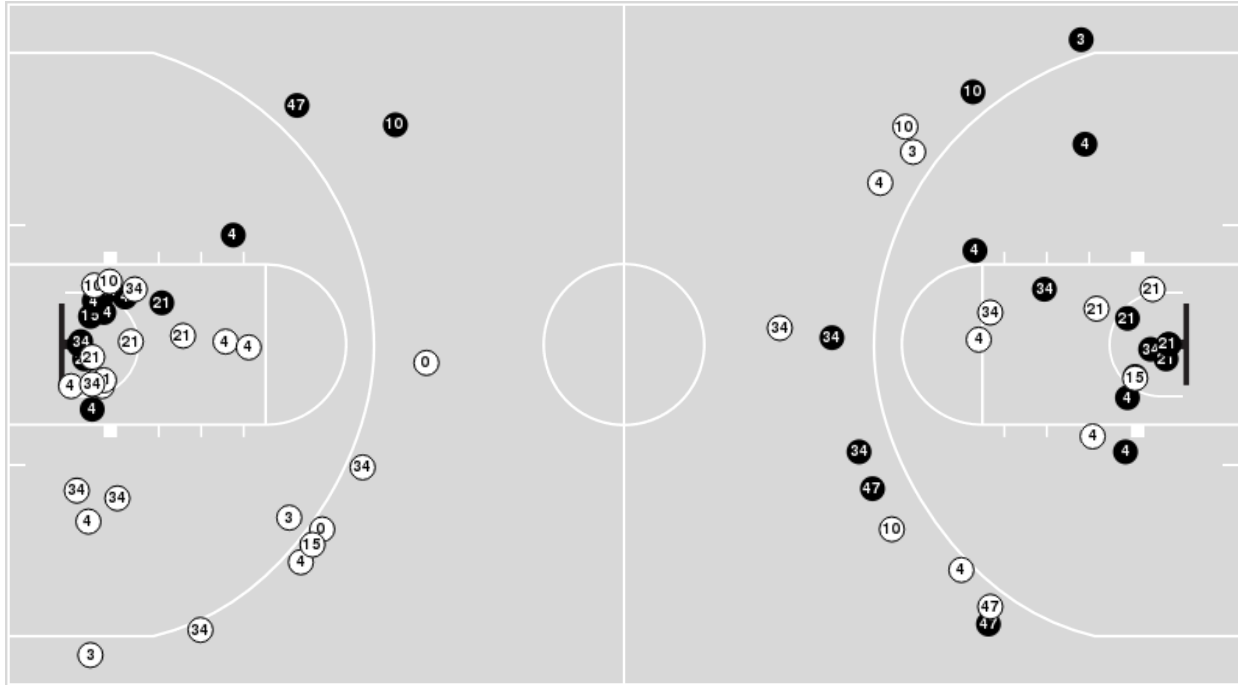

**Shots in the Paint**

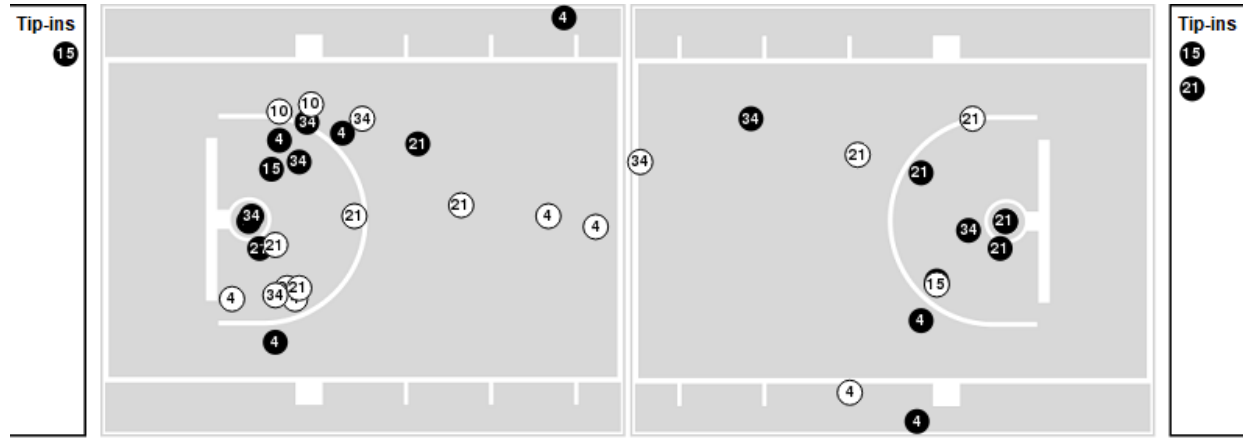

● Made    ○ Missed    N - Player Number

Kansas St.	M/A	%
Field Goals	30/67	45
2 Points	22/45	49
3 Points	8/22	36
Free Throws	17/21	81

Kansas St.	M/A	%
Points in the Paint	36 (18/35)	51
Fast Break Points	17 (8/8)	100
Second Chance Points	14 (7/7)	100
Effective FG%	51	



Officials: Tony Padilla, Chris Pacci, Christopher Merlo

Players => All ; FG Types => All ; Results => All ;

**Kansas**

**All Field Goals**

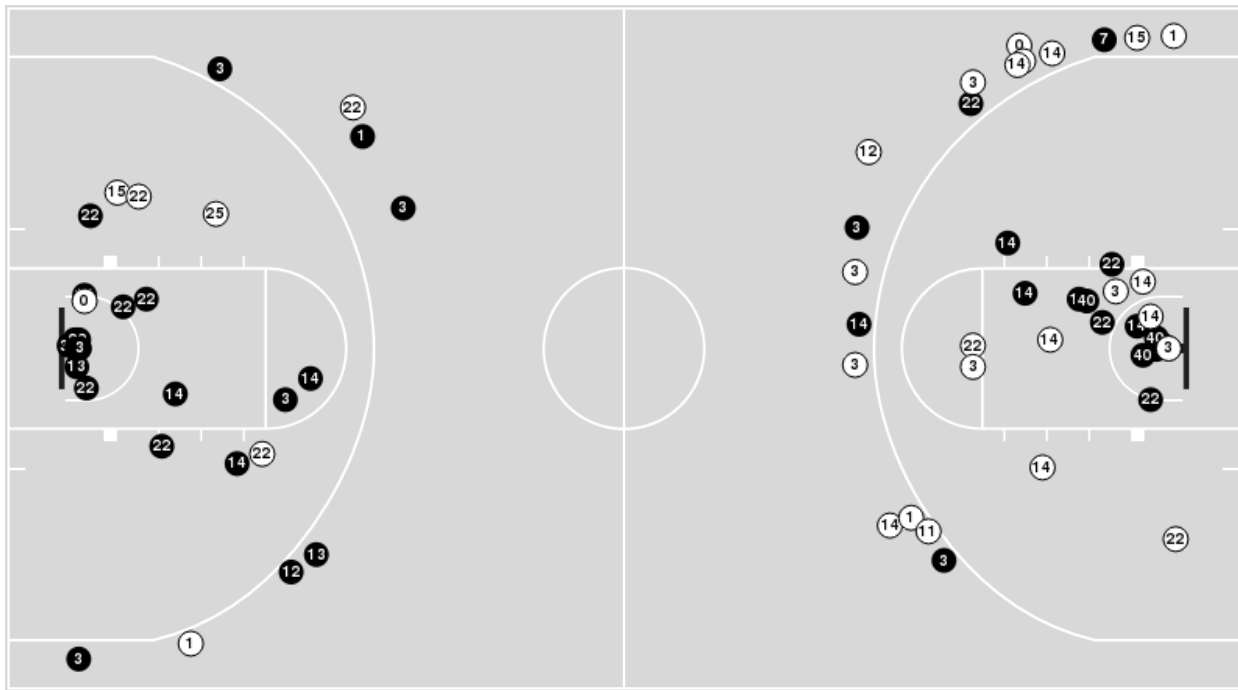

**Shots in the Paint**

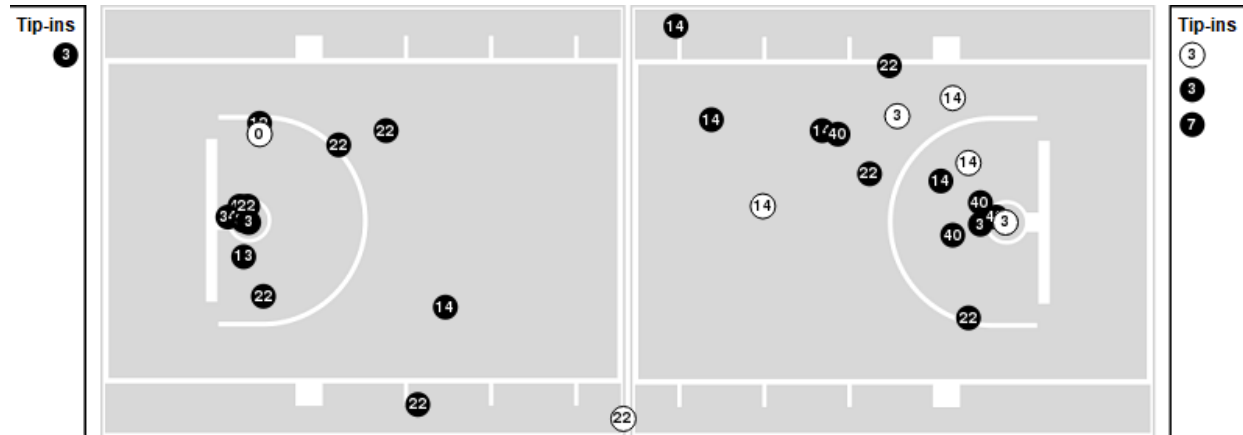

● Made ○ Missed N - Player Number

Kansas	M/A	%
Field Goals	42/71	59
2 Points	31/45	69
3 Points	11/26	42
Free Throws	9/15	60

Kansas	M/A	%
Points in the Paint	48 (24/30)	80
Fast Break Points	13 (6/7)	86
Second Chance Points	16 (8/11)	73
Effective FG%	67	



**Kansas St. at Kansas**

03/07/26 Allen Fieldhouse, Lawrence  
2025-26 Men's Basketball

**Game Time:** 1:07 PM  
**Game Duration:** 2:00  
**Attendance:** 15,300

**Officials:** Tony Padilla, Chris Pacci, Christopher Merlo

**Kansas St.**

Lineup	Quarter On	Time On	Quarter Off	Time Off	Time on Court	Score	Score Diff	Reb	Stl	Tov	Ast	PPP
4- Haggerty P/ 10- Castillo D/ 15- Manning T/ 21- McGriff K/ 34- Johnson N/	1	20:00	1	18:43	01:17	2-0	2	1	0	0	0	1.0000
0- Rapieque E/ 4- Haggerty P/ 10- Castillo D/ 21- McGriff K/ 34- Johnson N/	1	18:43	1	16:27	02:16	2-5	-3	3	1	0	1	0.5000
0- Rapieque E/ 3- Jones C/ 4- Haggerty P/ 10- Castillo D/ 34- Johnson N/	1	16:27	1	14:52	01:35	3-3	0	1	0	0	1	1.0000
3- Jones C/ 4- Haggerty P/ 10- Castillo D/ 21- McGriff K/ 34- Johnson N/	1	14:52	1	14:41	00:11	0-0	0	0	0	0	0	0.0000
4- Haggerty P/ 10- Castillo D/ 15- Manning T/ 21- McGriff K/ 34- Johnson N/	1	14:41	1	12:04	02:37	4-8	-4	3	0	1	0	0.6667
3- Jones C/ 4- Haggerty P/ 10- Castillo D/ 15- Manning T/ 47- Kostic A/	1	12:04	1	10:57	01:07	4-0	4	3	0	0	1	1.3333
3- Jones C/ 4- Haggerty P/ 15- Manning T/ 34- Johnson N/ 47- Kostic A/	1	10:57	1	09:29	01:28	0-4	-4	1	0	2	0	0.0000
3- Jones C/ 4- Haggerty P/ 21- McGriff K/ 34- Johnson N/ 47- Kostic A/	1	09:29	1	09:09	00:20	0-0	0	0	0	1	0	0.0000
3- Jones C/ 10- Castillo D/ 21- McGriff K/ 34- Johnson N/ 47- Kostic A/	1	09:09	1	06:46	02:23	3-5	-2	1	1	0	0	0.7500
4- Haggerty P/ 10- Castillo D/ 15- Manning T/ 34- Johnson N/ 47- Kostic A/	1	06:46	1	04:05	02:41	7-8	-1	1	2	0	0	0.8883
3- Jones C/ 4- Haggerty P/ 10- Castillo D/ 21- McGriff K/ 34- Johnson N/	1	04:05	1	02:00	02:05	4-6	-2	1	1	0	1	0.9259
3- Jones C/ 4- Haggerty P/ 10- Castillo D/ 15- Manning T/ 34- Johnson N/	1	02:00	1	00:06	01:53	4-6	-2	1	0	0	0	1.3889
4- Haggerty P/ 10- Castillo D/ 15- Manning T/ 34- Johnson N/ 47- Kostic A/	1	00:06	2	20:00	00:06	0-1	-1	0	0	0	0	0.0000
4- Haggerty P/ 10- Castillo D/ 15- Manning T/ 21- McGriff K/ 34- Johnson N/	2	20:00	2	15:15	04:45	9-10	-1	3	2	1	1	1.0664
3- Jones C/ 4- Haggerty P/ 15- Manning T/ 21- McGriff K/ 34- Johnson N/	2	15:15	2	15:15	00:00	2-0	2	0	0	0	0	2.2727
0- Rapieque E/ 3- Jones C/ 4- Haggerty P/ 15- Manning T/ 34- Johnson N/	2	15:15	2	13:07	02:08	6-5	1	1	1	0	1	1.7442
0- Rapieque E/ 3- Jones C/ 4- Haggerty P/ 10- Castillo D/ 15- Manning T/	2	13:07	2	13:07	00:00	0-0	0	0	0	0	0	0.0000
0- Rapieque E/ 3- Jones C/ 4- Haggerty P/ 10- Castillo D/ 47- Kostic A/	2	13:07	2	13:01	00:06	0-2	-2	0	0	0	0	0.0000
3- Jones C/ 4- Haggerty P/ 10- Castillo D/ 21- McGriff K/ 47- Kostic A/	2	13:01	2	11:09	01:52	2-7	-5	1	0	1	0	0.6944
3- Jones C/ 10- Castillo D/ 15- Manning T/ 21- McGriff K/ 34- Johnson N/	2	11:09	2	11:03	00:06	0-0	0	0	0	1	0	0.0000
4- Haggerty P/ 10- Castillo D/ 15- Manning T/ 21- McGriff K/ 34- Johnson N/	2	11:03	2	08:10	02:53	5-12	-7	1	0	0	1	1.1574
4- Haggerty P/ 10- Castillo D/ 15- Manning T/ 34- Johnson N/ 47- Kostic A/	2	08:10	2	03:58	04:12	10-12	-2	2	0	1	2	1.4286
10- Castillo D/ 15- Manning T/ 21- McGriff K/ 34- Johnson N/ 47- Kostic A/	2	03:58	2	00:00	03:58	18-10	8	4	0	0	0	2.5000



**Kansas St. at Kansas**

03/07/26 Allen Fieldhouse, Lawrence  
2025-26 Men's Basketball

**Game Time:** 1:07 PM  
**Game Duration:** 2:00  
**Attendance:** 15,300

**Officials:** Tony Padilla, Chris Pacci, Christopher Merlo

**Kansas**

Lineup	Quarter On	Time On	Quarter Off	Time Off	Time on Court	Score	Score Diff	Reb	Stl	Tov	Ast	PPP
1- Dawson J/ 3- White T/ 12- Evers W/ 14- Council Jr. M/ 25- Cross J/	1	20:00	1	18:05	01:55	2-2	0	4	0	2	0	0.5814
0- Ngala N/ 1- Dawson J/ 3- White T/ 12- Evers W/ 14- Council Jr. M/	1	18:05	1	16:27	01:38	3-2	1	2	0	0	0	1.0000
3- White T/ 14- Council Jr. M/ 15- Tiller B/ 22- Peterson D/ 40- Bidunga F/	1	16:27	1	12:04	04:23	11-7	4	7	1	0	3	1.2387
1- Dawson J/ 14- Council Jr. M/ 15- Tiller B/ 22- Peterson D/ 40- Bidunga F/	1	12:04	1	10:57	01:07	0-4	-4	1	0	0	0	0.0000
1- Dawson J/ 3- White T/ 14- Council Jr. M/ 22- Peterson D/ 40- Bidunga F/	1	10:57	1	09:29	01:28	4-0	4	3	2	1	1	1.0000
3- White T/ 11- McDowell J/ 15- Tiller B/ 22- Peterson D/ 40- Bidunga F/	1	09:29	1	06:46	02:43	5-3	2	5	0	2	1	1.0000
3- White T/ 13- Jackson E/ 14- Council Jr. M/ 15- Tiller B/ 22- Peterson D/	1	06:46	1	04:05	02:41	8-7	1	6	0	2	0	1.1429
3- White T/ 7- Rosario K/ 13- Jackson E/ 14- Council Jr. M/ 40- Bidunga F/	1	04:05	1	03:01	01:04	4-1	3	3	0	1	1	1.3333
7- Rosario K/ 14- Council Jr. M/ 15- Tiller B/ 22- Peterson D/ 40- Bidunga F/	1	03:01	1	00:06	02:54	8-7	1	1	0	0	3	1.6393
11- McDowell J/ 13- Jackson E/ 14- Council Jr. M/ 22- Peterson D/ 40- Bidunga F/	1	00:06	2	20:00	00:06	1-0	1	1	0	0	0	2.2727
3- White T/ 14- Council Jr. M/ 15- Tiller B/ 22- Peterson D/ 40- Bidunga F/	2	20:00	2	15:15	04:45	10-9	1	4	1	2	3	1.1261
3- White T/ 7- Rosario K/ 11- McDowell J/ 14- Council Jr. M/ 40- Bidunga F/	2	15:15	2	13:07	02:08	5-8	-3	1	0	1	1	1.6667
7- Rosario K/ 11- McDowell J/ 14- Council Jr. M/ 22- Peterson D/ 40- Bidunga F/	2	13:07	2	11:37	01:30	7-2	5	0	0	0	1	2.0349
11- McDowell J/ 13- Jackson E/ 14- Council Jr. M/ 22- Peterson D/ 40- Bidunga F/	2	11:37	2	10:19	01:18	6-2	4	1	1	0	2	1.8072
3- White T/ 13- Jackson E/ 14- Council Jr. M/ 22- Peterson D/ 40- Bidunga F/	2	10:19	2	08:10	02:09	8-3	5	3	0	0	1	2.3256
1- Dawson J/ 3- White T/ 13- Jackson E/ 22- Peterson D/ 34- Mbiya P/	2	08:10	2	04:06	04:04	12-10	2	2	0	0	4	1.7143
1- Dawson J/ 6- Calderon S/ 13- Jackson E/ 22- Peterson D/ 34- Mbiya P/	2	04:06	2	03:58	00:08	0-0	0	0	0	0	0	0.0000
0- Ngala N/ 1- Dawson J/ 6- Calderon S/ 13- Jackson E/ 34- Mbiya P/	2	03:58	2	03:20	00:38	3-3	0	0	0	0	0	1.5957
0- Ngala N/ 6- Calderon S/ 12- Evers W/ 14- Council Jr. M/ 25- Cross J/	2	03:20	2	02:49	00:31	3-4	-1	0	0	0	1	3.0000
1- Dawson J/ 3- White T/ 12- Evers W/ 14- Council Jr. M/ 25- Cross J/	2	02:49	2	01:26	01:23	2-4	-2	1	0	1	0	1.0000
0- Ngala N/ 1- Dawson J/ 12- Evers W/ 14- Council Jr. M/ 25- Cross J/	2	01:26	2	01:26	00:00	0-0	0	0	0	0	0	0.0000
0- Ngala N/ 1- Dawson J/ 12- Evers W/ 21- Thengvall W/ 25- Cross J/	2	01:26	2	00:00	01:26	2-7	-5	0	0	0	1	1.0000



**Kansas St. at Kansas**

03/07/26 Allen Fieldhouse, Lawrence  
2025-26 Men's Basketball

Officials: Tony Padilla, Chris Pacci, Christopher Merlo

**Kansas St.**

Lineup	Time	Score	Score Diff	Pts/Min	Reb	Stl	Tov	Ast	PPP
4- Haggerty P/ 10- Castillo D/ 15- Manning T/ 21- McGriff K/ 34- Johnson N/	11:32	20-30	-10	1.7341	8	2	2	2	0.9634
4- Haggerty P/ 10- Castillo D/ 15- Manning T/ 34- Johnson N/ 47- Kostic A/	06:59	17-21	-4	2.4326	3	2	1	2	1.0705
10- Castillo D/ 15- Manning T/ 21- McGriff K/ 34- Johnson N/ 47- Kostic A/	03:58	18-10	8	4.5378	4	0	0	0	2.5000
3- Jones C/ 10- Castillo D/ 21- McGriff K/ 34- Johnson N/ 47- Kostic A/	02:23	3-5	-2	1.2587	1	1	0	0	0.7500
0- Rapieque E/ 4- Haggerty P/ 10- Castillo D/ 21- McGriff K/ 34- Johnson N/	02:16	2-5	-3	0.8824	3	1	0	1	0.5000
3- Jones C/ 4- Haggerty P/ 10- Castillo D/ 21- McGriff K/ 34- Johnson N/	02:16	4-6	-2	1.7647	1	1	0	1	0.9259
0- Rapieque E/ 3- Jones C/ 4- Haggerty P/ 15- Manning T/ 34- Johnson N/	02:08	6-5	1	2.8125	1	1	0	1	1.7442
3- Jones C/ 4- Haggerty P/ 10- Castillo D/ 15- Manning T/ 34- Johnson N/	01:53	4-6	-2	2.1108	1	0	0	0	1.3889
3- Jones C/ 4- Haggerty P/ 10- Castillo D/ 21- McGriff K/ 47- Kostic A/	01:52	2-7	-5	1.0714	1	0	1	0	0.6944
0- Rapieque E/ 3- Jones C/ 4- Haggerty P/ 10- Castillo D/ 34- Johnson N/	01:35	3-3	0	1.8947	1	0	0	1	1.0000
3- Jones C/ 4- Haggerty P/ 15- Manning T/ 34- Johnson N/ 47- Kostic A/	01:28	0-4	-4	0.0000	1	0	2	0	0.0000
3- Jones C/ 4- Haggerty P/ 10- Castillo D/ 15- Manning T/ 47- Kostic A/	01:07	4-0	4	3.5821	3	0	0	1	1.3333
3- Jones C/ 4- Haggerty P/ 21- McGriff K/ 34- Johnson N/ 47- Kostic A/	00:20	0-0	0	0.0000	0	0	1	0	0.0000
0- Rapieque E/ 3- Jones C/ 4- Haggerty P/ 10- Castillo D/ 47- Kostic A/	00:06	0-2	-2	0.0000	0	0	0	0	0.0000
3- Jones C/ 10- Castillo D/ 15- Manning T/ 21- McGriff K/ 34- Johnson N/	00:06	0-0	0	0.0000	0	0	1	0	0.0000
3- Jones C/ 4- Haggerty P/ 15- Manning T/ 21- McGriff K/ 34- Johnson N/	00:00	2-0	2	∞	0	0	0	0	2.2727
0- Rapieque E/ 3- Jones C/ 4- Haggerty P/ 10- Castillo D/ 15- Manning T/	00:00	0-0	0	NaN	0	0	0	0	0.0000



**Kansas St. at Kansas**

03/07/26 Allen Fieldhouse, Lawrence  
2025-26 Men's Basketball

Game Time: 1:07 PM

Game Duration: 2:00

Attendance: 15,300

Officials: Tony Padilla, Chris Pacci, Christopher Merlo

**Kansas**

Lineup	Time	Score	Score Diff	Pts/Min	Reb	Stl	Tov	Ast	PPP
3- White T/ 14- Council Jr. M/ 15- Tiller B/ 22- Peterson D/ 40- Bidunga F/	09:08	21-16	5	2.2993	11	2	2	6	1.1824
1- Dawson J/ 3- White T/ 13- Jackson E/ 22- Peterson D/ 34- Mbiya P/	04:04	12-10	2	2.9508	2	0	0	4	1.7143
1- Dawson J/ 3- White T/ 12- Evers W/ 14- Council Jr. M/ 25- Cross J/	03:18	4-6	-2	1.2121	5	0	3	0	0.7353
7- Rosario K/ 14- Council Jr. M/ 15- Tiller B/ 22- Peterson D/ 40- Bidunga F/	02:54	8-7	1	2.7476	1	0	0	3	1.6393
3- White T/ 11- McDowell J/ 15- Tiller B/ 22- Peterson D/ 40- Bidunga F/	02:43	5-3	2	1.8405	5	0	2	1	1.0000
3- White T/ 13- Jackson E/ 14- Council Jr. M/ 15- Tiller B/ 22- Peterson D/	02:41	8-7	1	2.9814	6	0	2	0	1.1429
3- White T/ 13- Jackson E/ 14- Council Jr. M/ 22- Peterson D/ 40- Bidunga F/	02:09	8-3	5	3.7209	3	0	0	1	2.3256
3- White T/ 7- Rosario K/ 11- McDowell J/ 14- Council Jr. M/ 40- Bidunga F/	02:08	5-8	-3	2.3438	1	0	1	1	1.6667
0- Ngala N/ 1- Dawson J/ 3- White T/ 12- Evers W/ 14- Council Jr. M/	01:38	3-2	1	1.8367	2	0	0	0	1.0000
7- Rosario K/ 11- McDowell J/ 14- Council Jr. M/ 22- Peterson D/ 40- Bidunga F/	01:30	7-2	5	4.6667	0	0	0	1	2.0349
1- Dawson J/ 3- White T/ 14- Council Jr. M/ 22- Peterson D/ 40- Bidunga F/	01:28	4-0	4	2.7273	3	2	1	1	1.0000
0- Ngala N/ 1- Dawson J/ 12- Evers W/ 21- Thengvall W/ 25- Cross J/	01:26	2-7	-5	1.3953	0	0	0	1	1.0000
11- McDowell J/ 13- Jackson E/ 14- Council Jr. M/ 22- Peterson D/ 40- Bidunga F/	01:24	7-2	5	4.9822	2	1	0	2	1.8617
1- Dawson J/ 14- Council Jr. M/ 15- Tiller B/ 22- Peterson D/ 40- Bidunga F/	01:07	0-4	-4	0.0000	1	0	0	0	0.0000
3- White T/ 7- Rosario K/ 13- Jackson E/ 14- Council Jr. M/ 40- Bidunga F/	01:04	4-1	3	3.7500	3	0	1	1	1.3333
0- Ngala N/ 1- Dawson J/ 6- Calderon S/ 13- Jackson E/ 34- Mbiya P/	00:38	3-3	0	4.7368	0	0	0	0	1.5957
0- Ngala N/ 6- Calderon S/ 12- Evers W/ 14- Council Jr. M/ 25- Cross J/	00:31	3-4	-1	5.8065	0	0	0	1	3.0000
1- Dawson J/ 6- Calderon S/ 13- Jackson E/ 22- Peterson D/ 34- Mbiya P/	00:08	0-0	0	0.0000	0	0	0	0	0.0000
0- Ngala N/ 1- Dawson J/ 12- Evers W/ 14- Council Jr. M/ 25- Cross J/	00:00	0-0	0	NaN	0	0	0	0	0.0000