



JAMES MADISON WOMEN'S BASKETBALL

Women's Basketball Contact: John Bilello - bilellja@jmu.edu - O: 540-568-3701 - C: 734-546-9906**JAMES MADISON DUKES | 4-1 (0-0 Sun Belt)**

Head Coach: Sean O'Regan (JMU '03)
 Record at JMU: 159-63 (.714) (Eighth Season)
 Career Record: 159-63 (.714) (Eighth Season)

**MICHIGAN STATE SPARTANS | 4-0 (0-0 Big Ten)**

Head Coach: Robyn Fralick (Davidson '04)
 Record at MSU: 4-0 (1.000) (First Season)
 Career Record: 196-76 (.721) (Ninth Season)

GAME INFORMATION

Date/Time: Thursday, Nov. 23 / 6:30 p.m. ET
Venue: Hard Rock Hotel Riviera Maya
Site: Riviera Maya, Mexico
Video: FloHoops (Jon Gross & Isis Young)
Radio: 92.1 WWSA & Varsity Network App (Corey Spector)
Live Stats: JMUSports.com
Twitter: @JMUWBasketball

SERIES HISTORY

Series vs. Michigan State: 0-0
...at James Madison: 0-0
...at Michigan State: 0-0
...on a neutral floor: 0-0
First Meeting: -
Last Meeting: -
Streak: -

NEWS & NOTES

JMU AT THE CUNCUN CHALLENGE

- James Madison treks to Riviera Maya, Mexico for the Cancun Challenge at the Hard Rock Hotel Riviera Maya on Nov. 23-24. The Dukes open up against Michigan State on Thursday (6:30 p.m. ET) before facing Montana State on Friday (9 p.m. ET). Both games will stream on FloHoops.
 - This will be JMU's first-ever meeting against the Spartans and Bobcats.

CANCUN CHALLENGE

- Officials with Triple Crown Sports are gearing up for another great Cancun Challenge event. The 2024 Cancun Challenge will see 18 men's and women's programs make the trip to Cancun over Thanksgiving week to the all-inclusive Hard Rock Hotel Riviera Maya.

- The 18th running of the women's event will be held Nov. 23-25. For 2023, the four-team Mayan Division will feature Green Bay, Maryland, UMass and Washington State. These squads will play a three-game round robin at the event. In the Riviera Division, six teams will be making the trip and playing two games while in Mexico - Creighton, Georgia Tech, James Madison, Michigan State, Montana State and New Mexico.

- JMU will return to Cancun for the first time since the 2016-17 campaign when the program participated in the same event. That season, the Dukes cruised to an 83-53 win over Idaho State (Nov. 24) before falling to Iowa, 90-75, on Nov. 25.

- **Da'Lishia Griffin** tallied her first double-double of the season with 11 rebounds and a career-high 19 points, while Lexie Barrier scored a career-high 10 points to defeat the Bengals. Three Dukes scored in double digits in their loss to the Hawkeyes: **Precious Hall** (22), Griffin (14) and **Kamiah Smalls** (10). Hall was named to the Riviera All-Tournament Team.

- James Madison is 4-4 all-time in Mexico, competing in the Caribbean Challenge in 2008 and 2010, and the Cancun Challenge in 2012 and 2016.

UP NEXT

- Following the conclusion of the Cancun Challenge, the Dukes return to the commonwealth for a matchup against the Liberty Flames on Friday, Dec. 1. Action in Lynchburg is scheduled for 12 p.m. inside Liberty Arena.

JMU PROBABLE STARTERS

No.	Pos.	Yr.	Player	Ht.	PPG	RPG
00	G	R-So.	Peyton McDaniel	6-0	12.2	7.6
1	G	R-Jr.	Olivia Mullins	5-8	5.6	2.0
25	G	R-Jr.	Jamia Hazell	5-8	10.6	3.6
33	F	R-Jr.	Steph Ouderkirk	6-1	5.6	4.0
35	C	R-Jr.	Kseniia Kozlova	6-4	10.0	5.6

MSU PROBABLE STARTERS

No.	Pos.	Yr.	Player	Ht.	PPG	RPG
0	G	Jr.	DeeDee Hagemann	5-8	19.5	2.0
2	G	So.	Abbey Kimball	5-10	9.8	2.0
11	G/F	Jr.	Jocelyn Tate	5-10	3.3	1.7
22	G	Gr.	Moiria Joiner	5-10	13.5	4.5
40	G/F	Gr.	Julia Ayrault	6-2	9.0	5.0

SCHEDULE/RESULTS

Date	Opponent	Time/Result
Nov. 6	EASTERN Mennonite	W, 104-31
Nov. 8	TOLEDO!	L, 60-49
Nov. 11	at Xavier	W, 81-54
Nov. 15	LONGWOOD	W, 84-50
Nov. 19	VCU	W, 78-65
Nov. 23	vs. Michigan State [^]	6:30 p.m.
Nov. 24	vs. Montana State [^]	9 p.m.
Dec. 1	at Liberty	12 p.m.
Dec. 3	WAKE FOREST	4 p.m.
Dec. 7	WILLIAM & MARY	7 p.m.
Dec. 17	at Maine	1 p.m.
Dec. 20	at Maryland	2 p.m.
Dec. 30	ULM*	3 p.m. ET/2 p.m. CT
Jan. 4	ARKANSAS STATE*	7 p.m.
Jan. 6	LOUISIANA*	1 p.m.
Jan. 11	at Southern Miss*	7 p.m. ET/6 p.m. CT
Jan. 13	at Troy*	3 p.m. ET/2 p.m. CT
Jan. 18	GEORGIA SOUTHERN*	5 p.m.
Jan. 20	OLD DOMINION*	2 p.m.
Jan. 24	MARSHALL*	7 p.m.
Jan. 27	APP STATE*	4 p.m.
Jan. 31	at Georgia State*	6:30 p.m.
Feb. 3	at Marshall*	1 p.m.
Feb. 7	SOUTH ALABAMA*	7 p.m.
Feb. 10	at MAC-SBC Challenge	TBA
Feb. 15	GEORGIA STATE*	5 p.m.
Feb. 17	COASTAL CAROLINA*	2 p.m.
Feb. 22	at Georgia Southern*	5 p.m.
Feb. 24	at App State*	2 p.m.
Feb. 28	at Coastal Carolina*	5 p.m.
March 1	at Old Dominion*	6:30 p.m.
March 5-11	Sun Belt Conference Championship	TBA

HOME GAMES IN BOLD CAPS

! = MAC-SBC Challenge

* = Cancun Challenge

* = Sun Belt Conference Game

All times Eastern and subject to change

TALE OF THE TAPE

JMU		MSU
79.2	Offense	99.0
52.0	Defense	52.5
+27.2	Scoring Margin	+46.5
+22.0	Rebound Margin	+12.0
45.6%	FG %	59.0%
30.1%	Opp. FG %	33.8%
27.1%	3-PT %	51.2%
21.1%	Opp. 3-PT %	27.7%
70.8%	FT %	69.9%
-1.6	Turnover Margin	+8.0
15.6	Assists Per Game	27.8
3.4	Blocks Per Game	6.3
6.8	Steals Per Game	12.8
8th	Mid Major Ranking	NA

2023-24 JMU ROSTER

No.	Name	Elig.	Pos.	Ht.	Hometown	High School (Previous School)
00	Peyton McDaniel	R-So.	G	6-0	Birdsboro, Pa.	Twin Valley
1	Olivia Mullins	R-Jr.	G	5-8	Somerset, N.J.	Rutgers Prep (Saint Joseph's)
2	Chloe Sterling	So.	G	5-7	Kennesaw, Ga.	Marietta
3	Hevyne Bristow	Sr.	G	6-1	Brooklyn, N.Y.	Brooklyn Community of Arts and Media (Ohio State)
4	Amira Williams	R-Jr.	G	5-11	Winston-Salem, N.C.	Winston-Salem Christian Academy (College of Charleston)
5	Ashanti Barnes	Jr.	F	6-2	Norfolk, Va.	Lake Taylor (Trinity Valley C.C.)
11	Carole Miller	Gr.	G	6-0	Alexandria, Va.	Edison (Virginia)
14	Annalicia Goodman	R-Jr.	F	6-4	Newport News, Va.	Heritage
15	Jada Mills	Fr.	G	5-9	Norwich, Conn.	Putnam Science Academy
23	Mikaya Tynes	Jr.	F	6-1	Norfolk, Va.	Norview
25	Jamia Hazell	R-Jr.	G	5-8	Raleigh, N.C.	Southeast Regional
31	Atiana Williams	Fr.	G	5-7	Newport News, Va.	Menchville
33	Steph Ouderkirk	R-Jr.	F	6-1	Penn Laird, Va.	Spotswood
35	Kseniia Kozlova	R-Jr.	C	6-4	Moscow, Russia	Montverde Academy (Middle Tennessee)

Head Coach: Sean O'Regan (Eighth Season - James Madison '03)

Associate Head Coach: Neil Harrow (Second Season - Valdosta State '15)

Assistant Coach: Lexie Barrier (Second Season - James Madison '20)

Assistant Coach: Kayla Cooper-Williams (Second Season - James Madison '21)

Director of Operations: Alex Danas (Fourth Season - Colby-Sawyer College '18)

Director of Player Development and Recruiting: P.J. Bellantoni (First Season - App State '17)

Coordinator of Player Engagement: Jayla Davis (First Season - Lynchburg '23)

Graduate Assistant: Anastasiia Zahkharova (Second Season - University of Charleston '22)

Athletic Trainer: Kate Bruning (Second Season - Morehead State '15)

PRONUNCIATIONS

Ashanti **Barnes**

uh-SHAWN-tee

Hevyne **Bristow**

"Heaven" BRIS-toe

Alex **Danas**

DAY-nis

Annalicia Goodman

ann-uh-LEE-CEE-uh

Jamia **Hazell**

juh-MEE-uh hay-ZELL

Mikaya Tynes

muh-KAI-uh TINES

Kseniia **Kozlova**

kuh-sen-EE-uh koz-LO-vuh

Steph **Ouderkirk**

oh-der-kirk

Sean **O'Regan**

oh-REE-gun

Amira **Williams**

uh-MEER-uh

Atiana **Williams**

aw-TEE-on-uh

2023-24 JMU ROSTER BY THE NUMBERS

CLASS	STATE/COUNTRY	HEIGHT
GRADUATE STUDENTS (1) ...Caroline Miller	CONNECTICUT (1) Jada Mills	6-4 5-11Amira Williams
SENIORS (1) Hevyne Bristow	GEORGIA (1) Chloe Sterling Annalicia Goodman
REDSHIRT JUNIORS (6) Annalicia Goodman	NEW JERSEY (1) Olivia Mullins Kseniia Kozlova 5-9 Jada Mills
..... Jamia Hazell	NEW YORK (1) Hevyne Bristow	6-2 5-8Jamia Hazell
..... Kseniia Kozlova	NORTH CAROLINA (2) Jamia Hazell Ashanti Barnes Olivia Mullins
..... Olivia Mullins Amira Williams	6-1 5-7Chloe Sterling
..... Steph Ouderkirk	PENNSYLVANIA (1) Peyton McDaniel Hevyne Bristow Atiana Williams
..... Amira Williams	VIRGINIA (5) Ashanti Barnes Steph Ouderkirk
JUNIORS (2) Ashanti Barnes Annalicia Goodman Mikaya Tynes
..... Mikaya Tynes Carole Miller	
REDSHIRT SOPHOMORES (1) Peyton McDaniel Steph Ouderkirk	
SOPHOMORES (1) Chloe Sterling Mikaya Tynes	
SOPHOMORES (1) Jada Mills	RUSSIA (1) Kseniia Kozlova	6-0Peyton McDaniel
..... Atiana Williams	 Carole Miller

JMU QUICK FACTS**GENERAL INFORMATION**

Name	James Madison University
Location	Harrisonburg, Va. 22807
Founded	1908
Enrollment	22,224
Affiliation	NCAA Division I
Conference	Sun Belt Conference (SBC)
Nickname/Mascot	Dukes/Duke Dog
Colors	Purple (PMS 2685), Gold (PMS 4515)
President	Jonathan Alger (Swarthmore, '86)
Director of Athletics	Jeff Bourne (Bridgewater, '81)
Facility/Capacity	Atlantic Union Bank Center (8,500)
Athletics Phone	540-568-6164
Website	www.JMUSports.com
Basketball Twitter	@JMUWBasketball

TEAM INFORMATION

2023-24 Overall Record	4-1
SBC Record	0-0
Starters Returning/Lost	3/2
Letterwinners Returning/Lost	8/7
Newcomers	6

COACHING STAFF

Head Coach	Sean O'Regan (Eighth Season - JMU '03)
School Record	160-63
Career Record	160-63
Associate Head Coach	Neil Harrow (Valdosta State '15)
Assistant Coach	Lexie Barrier (JMU '20)
Assistant Coach	Kayla Cooper Williams (JMU '21)
Director of Operations	Alex Danas (Colby-Sawyer '18)
Dir. of Player Dev./Recruiting	P.J. Bellantoni (App State '17)
Coordinator of Player Engagement	Jayla Davis (Lynchburg '23)

TEAM HISTORY

First Season	1920-21
First NCAA Season	1970-71
All-Time NCAA Record	1206-587-5*
	*according to available records
SBC Tournament Championships	1
	('23)
CAA Tournament Championships	9
	('86, '87, '88, '89, '10, '11, '14, '15, '16)
NCAA Appearances	13
	('86, '87, '88, '89, '91, '96, '07, '10, '11, '14, '16, '23)
NCAA Tournament Record	8-13
NCAA Tournament Best Finish	Round of 16 (x4)
	('86, '87, '88, '91)
WNIT Appearances	9
	('01, '06, '08, '09, '12, '13, '17, '18, '19)
WNIT Record	21-9
WNIT Best Finish	Runner-Up (2012)

ATHLETICS COMMUNICATIONS

Women's Basketball Contact	John Bilello
Email	bilellja@jmu.edu
Cell	734-546-9906
Office	540-568-3701
Assistant A.D. for Communications	Kevin Warner
Email	warnerka@jmu.edu
Press Row Phone	540-568-6710
Address	380 University Blvd., MSC 0404
	Harrisonburg, VA 22807
Office Fax	540-568-3703

NEWS & NOTES**GAME RECAP VS. VCU**

- James Madison women's basketball made 31-of-63 (.492) from the field to overpower VCU, 78-65, inside the Atlantic Union Bank Center on Nov. 19.
- JMU (4-1) pulled down 45 rebounds and held the Rams (3-1) to 3-of-19 (.158) from three.
- Redshirt sophomore **Peyton McDaniel** led all players with 19 points with a 7-for-15 (.467) shooting clip. Redshirt junior **Jamia Hazell** registered a season-high 15 points, 11 of which came in the second half. Classmate **Annalicia Goodman** added 12 points and a season-high eight boards, while **Steph Ouder Kirk** dished out a career-high five assists to go along with five rebounds.
- The Dukes scored more paint points (40-30), bench points (28-21) and second chance points (11-9).
- James Madison made 31 field goals, tied for the most it recorded this season against a Division I opponent. The Dukes also knocked down 31 shots against Longwood on Nov. 15.
- Redshirt junior **Olivia Mullins** finished with a season-high nine points and tied her season-high in rebounds with three. Meanwhile, Barnes tied her Division I career-high in points (9) in 16 minutes of action.
- Graduate student **Carole Miller** tallied a season-best four assists and tied her season-high rebounds (4).

JMU VS. BIG TEN

- James Madison holds a 9-30 record against Big 10 foes.
- The Dukes have played Maryland the most with 13 meetings, with the Terrapins owning a 12-1 lead in the all-time series.
- JMU has a winning record against Indiana (1-0), Purdue (1-0), Penn State (3-1) and Minnesota (2-1).
- The last time James Madison played a Big Ten Opponent was in the First Round of the NCAA Tournament in 2023 when the No. 14 seed Dukes trekked to Columbus, Ohio to face the No. 3 seed Ohio State on March 18.
- JMU led OSU 26-14 after the opening quarter but saw the Buckeyes outscore the Dukes 66-40 the rest of the way as Ohio came away with an 80-66 victory inside Value City Arena at the Schottenstein Center.
- **Kiki Jefferson** led the way for James Madison with 17 points and eight rebounds. **Jamia Hazell** added 10 points and five boards in 24 minutes of action, while **Caroline Germond** finished with eight points and a pair of assists. **Peyton McDaniel** and **Annalicia Goodman** both contributed with nine points off the bench.
- The last time the Dukes defeated a Big Ten school was in 2016 when James Madison outlasted Rutgers in double overtime, 82-76, on Dec. 5. Former Duke **Precious Hall** scored a school record 46 points in the win, shooting 15-of-29 (.517) from the field and 6-of-13 (.462) from three.

NCAA RANKING SUMMARY (AS OF NOV. 22)

- James Madison owns six top 25 marks in Division I: defensive rebounds per game (3rd - 36.6), rebound margin (5th - +22.0), rebounds per game (5th - 52.2), field goal percentage defense (8th - .301), bench points per game (11th - 35.2) and three-point percentage defense (1-23rd - .211).

1,000-POINT CLUB

- Redshirt junior guard **Jamia Hazell** is inching closer to eclipsing 1,000 career points with 858 in 92 career games. With a career scoring average of 9.3 ppg, Hazell is on track to achieve the feat sixteen games down the road.
- The Raleigh, N.C. native scored a season-best 17 points in the season-opener against Eastern Mennonite on Nov. 6. The guard went 7-for-9 (.778) from the field and a perfect 3-for-3 from the line.
- Hazell's 92 career games are tied with classmate **Steph Ouder Kirk** for the most on the team. The guard has started in 64 contests, averaging 25.9 minutes per outing.

NCAA ALL-TIME BY VICTORIES

- James Madison is fourth all-time in women's college basketball Division I history with 1,202 wins heading into the 2023-24 season.
- Tennessee was first with 1,451, followed by UConn (1,271) and Stanford (1,210). The Lady Volunteers started their program in 1902.
- This year is the 102nd season of JMU women's basketball. The Dukes reached the 1,000-win mark on Jan. 6, 2015, with a 74-57 win over UNCW. At the time, James Madison joined Tennessee and Louisiana Tech as the only programs to reach the milestone.
- Middle Tennessee recently became the 25th Division I program to eclipse 1,000 wins after defeating Florida A&M on Nov. 9, 93-48.

NCAA ALL-TIME BY PERCENTAGE

- Prior to the beginning of the season, James Madison ranked 22nd all-time in win percentage at .672, the second-highest among current Sun Belt Conference teams.
- Old Dominion was 12th (.699), while FGCU sat at the top (.847). The Eagles began DI competition in 2002-03, boasting a record of 582-105.

NEWS & NOTES

BASKETBALL SCHOOL

- JMU women's and men's basketball combined for 48 wins last year, with records of 26-8 and 22-11, respectively. Forty-eight wins tie the school's record with the 2014-15 and 2015-16 seasons. Those campaigns saw the women's program go 29-4 and 27-6 in that span.

- The efforts also marked the sixth time in JMU history that both teams had 20 or more wins in the same season.

DUKES AT THE ATLANTIC UNION BANK CENTER

- JMU is 30-15 (.667) inside the confines of the Atlantic Union Bank Center, the program's home since the 2020-21 season.

- The Dukes went 10-4 last season, the best home record for the team at the AUBC and most home wins since the 2019-20 season when they went 14-1.

- James Madison is 7-3 in its last 10 home contests, with the three losses coming at the hands of Georgia Southern (69-65, Jan. 19), Marshall (71-58, Feb. 24) and Toledo (60-49, Nov. 8).

NEW FACES

- Six newcomers made their way to Harrisonburg during the offseason -- four transfers and two true freshmen. The Dukes will gain veteran experience from graduate student **Carole Miller** (Guard - Virginia), senior **Hevyne Bristow** (Guard - Ohio State), redshirt junior **Olivia Mullins** (Guard - Saint Joseph's) and junior **Ashanti Barnes** (Forward - Trinity Valley C.C.). Meanwhile, first-year players **Jada Mills** (Guard) and **Atiana Williams** (Guard) look to make their mark.

- Miller was ranked the No. 82 player in the country by ESPN and No. 21 at her position on signing day after an illustrious career at Edison High School. The Alexandria, Va. native spent the past four years at Virginia where she saw action in 84 games, starting in 67.

- Bristow played in 29 games, averaging 10.5 minutes per contest at Ohio State last season as the Buckeyes made their first Elite Eight appearance in 30 years. The guard registered 3.4 ppg and 2.8 rpg in her three years in Columbus. Prior to OSU, Bristow spent her freshman year at Providence where she averaged 2.7 points and 2.2 rebounds per contest.

- Mullins comes to JMU after making 76 appearances and 36 starts for SJU from 2020-23. Last year with the Hawks, the guard averaged 8.0 points, 3.6 rebounds and 3.0 assists per game, starting in all 31 games.

- After spending the 2021-22 season at Old Dominion, Barnes transferred to Trinity Valley Community College. As a Cardinal, the Norfolk, Va. native finished with 10.7 ppg and 8.0 rpg, starting in 12 out of 22 games. The forward registered a double-double performance with 13 points and 15 rebounds versus Northwest Florida State College in the NJCAA DI Women's Basketball Championship game on March 27.

- Mills was a three-year varsity starter at Putnam Science Academy in Putnam, Conn. where she averaged 12.5 points and 4.0 rebounds per game. Last season, the guard led Putnam to a 25-6 record and a fourth-place finish at the Independent Schools National Championship.

- Williams joined the Dukes as a preferred walk-on after a successful career at Menchville High School. The Newport News, Va. native helped guide her team to their first-ever VHSL Class 5 State Championship title in 2022. Her father, Chris Williams, played basketball at JMU from 2000-04.

SUN BELT CONFERENCE PRESEASON POLL

- The reigning Sun Belt Conference champions were picked to finish first in the Sun Belt Women's Basketball Preseason Coaches Poll, the conference announced on Oct. 16. JMU tallied nine first-place votes for 186 points, followed closely behind by Troy with 177 points and three first-place votes.

- Southern Miss was third with 159 points and one first-place vote and is led by Preseason Player of the Year Dominique Davis.

- Additionally, redshirt sophomore **Peyton McDaniel** and redshirt junior **Kseniia Kozlova** were both named to the All-Sun Belt Second Team for the upcoming season.

- The 2023 Sun Belt Sixth Woman of the Year was a major factor from deep for the Dukes in 2022-23. McDaniel finished the season 75-of-195 (38.5%) from three to lead the team, hitting multiple three-pointers in 17 contests. In the Sun Belt Championship game, she shot a perfect 7-of-7 from three to tie her career-high of 30 points and defeat Texas State, 81-51, on March 6.

- Kozlova started in all 34 games for the Dukes last season, averaging 10.5 points and 5.6 rebounds per contest. The center finished first on the team in field goal percentage (min. of 100 attempts), going 144-of-252 (57.1%) from the field.

COACH O

- James Madison Director of Athletics **Jeff Bourne** announced a three-year contract extension for Head Coach **Sean O'Regan** that will keep him under contract through the 2027-28 season.

- In his seven years leading the program, O'Regan has compiled a record of 156-62 (.716), including five seasons with over 20 wins. This past season, **Kiki Jefferson** was named Sun Belt Conference Player of the Year, while **Peyton McDaniel** was tabbed as the league's Sixth Woman of the Year. The duo dazzled in the SBC Tournament, with Jefferson earning the conference's Most Outstanding Player award and McDaniel picking up All-Tournament Team honors.

SUN BELT CONFERENCE PRESEASON POLL

Rank	School (1st Place Votes)	Points
1.	James Madison (9)	186
2.	Troy (3)	177
3.	Southern Miss (1)	159
4.	Old Dominion	149
5.	Georgia Southern (1)	131
6.	Louisiana	117
7.	Texas State	116
8.	Arkansas State	87
9.	Marshall	85
10.	Coastal Carolina	72
11.	ULM	71
12.	App State	54
13.	Georgia State	46
14.	South Alabama	20

SUN BELT CONFERENCE PRESEASON HONORS**Player of the Year**

Dominique Davis, Southern Miss

First Team

Dominique Davis, Southern Miss
 Terren Ward, Georgia Southern
 Izzy Higginbottom, Arkansas State
 Makayia Hallmon, Troy
 Roshala Scott, Marshall

Second Team

Peyton McDaniel, James Madison
 Ja'Mia Hollings, Troy
 Lanay Wheaton, Louisiana
Kseniia Kozlova, James Madison
 Tai'Sheka Porchia, Troy

Third Team

Deaja Richardson, Coastal Carolina
 Emily Carver, App State
 Daisha "Nunu" Bradford, ULM
 Mikyla Tolivert, Georgia State
 Kelsey Thompson, South Alabama

2023-24 SBC STANDINGS

School	Conf.	%	Overall	%	Streak
Old Dominion	0-0	.000	4-0	1.000	W4
Southern Miss	0-0	.000	4-0	1.000	W4
Georgia State	0-0	.000	3-0	1.000	W3
ULM	0-0	.000	5-1	.833	W5
James Madison	0-0	.000	4-1	.800	W3
South Alabama	0-0	.000	3-1	.750	L1
Texas State	0-0	.000	3-1	.750	L1
App State	0-0	.000	2-1	.667	L1
Georgia Southern	0-0	.000	3-2	.600	W1
Coastal Carolina	0-0	.000	2-2	.500	W2
Louisiana	0-0	.000	2-2	.500	W1
Marshall	0-0	.000	2-2	.500	W1
Arkansas State	0-0	.000	1-2	.333	L1
Troy	0-0	.000	0-3	.000	L3

*updated as of Nov. 22

COLLEGEINSIDER.COM MID MAJOR TOP 25 (NOV. 21)

Rank	School (1st Place Votes)	Conf.
1.	Princeton (23)	Ivy League
2.	Gonzaga (7)	WCC
3.	FGCU (1)	ASUN
4.	South Dakota State	Summit
5.	Ball State (1)	MAC
6.	Toledo	MAC
7.	Green Bay	Horizon
8.	James Madison	SBC
9.	Northern Iowa	MVC
10.	Drake	MVC
11.	Vermont	America East
12.	Middle Tennessee	CUSA
13.	Portland	WCC
14.	Columbia	Ivy League
15.	Cleveland State	Horizon
16.	Belmont	MVC
17.	Kent State	MAC
18.	Norfolk State	MEAC
19.	Grand Canyon	WAC
20.	Stony Brook	CAA
21.	Jackson State	SWAC
22.	Harvard	Ivy League
23.	Towson	CAA
24.	Bowling Green	MAC
25.	Southern Miss	SBC

NCAA WBB ALL-TIME WINS (AS OF NOV. 22, 2023)

Rank	School	Wins
1.	Tennessee	1,454
2.	UConn	1,274
3.	Stanford	1,214
4.	James Madison	1,206
5.	Louisiana Tech	1,195
6.	Texas	1,187
7.	Stephen F. Austin	1,183
8.	Old Dominion	1,147
9.	Maryland	1,108
10.	South Dakota State	1,099
11.	Green Bay	1,088
12.	Ohio State	1,078
13.	Baylor	1,077
14.	Notre Dame	1,076
15.	Western Kentucky	1,075
16.	Georgia	1,065
17.	Belmont	1,059
18.	North Carolina	1,049
19.	N.C. State	1,022
20.	Kansas State	1,021
21.	Tennessee Tech	1,016
22.	LSU	1,016
23.	Rutgers	1,007
24.	Long Beach State	1,003
25.	Middle Tennessee	1,002

NEWS & NOTES

ROAD DOGS

- While most seem to hold an advantage at home, the Dukes thrived away from Harrisonburg with a 12-4 record during their 2022-23 campaign. James Madison started the season 8-0 in true road games and 1-0 in neutral-site contests before falling to Coastal Carolina, 79-64, on Jan. 26.

- The team's 12 wins on the road tied for the program record with the 2006-07 and 2014-15 seasons.

- JMU was also perfect at neutral locations at 4-0 during the regular season, with victories over Eastern Michigan at the Saint Joseph's Hawk Classic (Dec. 20), and 3-0 in the Sun Belt Tournament in Pensacola, Fla. (March 3-6).

- Only 10 schools in Division I had at least a dozen true road victories: BGSU (14-3), Columbia (14-3), South Carolina (13-0), Villanova (13-1), FGCU (13-2), UC Irvine (13-3), Holy Cross (13-5), Creighton (12-3), Gardner-Webb (12-4), and JMU (12-4).

- The trend continued as the Dukes rolled past Xavier, 81-54, on Nov. 11. Next, the Dukes head to Mexico for the Cancun Challenge to face Michigan State (Nov. 23) and Montana State (Nov. 24) before heading to Lynchburg, Va. to square off against Liberty (Dec. 1).

COACH HARROW PROMOTION

- **Neil Harrow** has been elevated to associate head coach, as announced by Head Coach **Sean O'Regan** on Sept. 22. The 2023-24 season will mark Harrow's second as a member of the Dukes' coaching staff.

- In his new role, Harrow will oversee transfer, international and junior college recruiting. Shortly after arriving in Harrisonburg, he brought on **Caroline Germond** (TCU) and **Kobe King-Hawe** (Texas), who combined for 44 starts in 2022-23. The new title also gives Harrow scouting coordinator duties where he will oversee the planning and development of scouting activities.

- Lastly, Harrow takes over offensive coordinator responsibilities, as the Dukes head into their second season in the Sun Belt Conference. As a member of Troy's coaching staff, he helped guide the Trojans to their best offensive season since the 1992-93 season when they averaged 86.0 ppg, the third-best average in the NCAA in 2020-21.

2023 SUN BELT TOURNAMENT

- James Madison entered the Sun Belt Tournament as the No. 1 seed, having shared the regular season crown with Texas State and Southern Miss. Head Coach Sean O'Regan's squad opened against No. 8 Marshall, smothering the Thundering Herd in the quarterfinals, 62-43.

- The Dukes then took on No. 5 Old Dominion, the season's third matchup between JMU and the Monarchs. Jefferson and junior Kseniia Kozlova produced 22 and 20 points, respectively, to pull away for the 70-64 victory on March 5. The win punched the Dukes' ticket to the championship game against Texas State.

- After a 14-14 score at the end of the first quarter, James Madison ran away with the game. Junior Peyton McDaniel connected on 7-of-7 shots from three-point range to tie her career-high of 30 points, while Jefferson went 4-for-5 (80.0%) from deep for 22 points. The Dukes overpowered the Bobcats in an 81-51 romp on March 6. The 30-point victory was the largest margin in Sun Belt title game history.

2023 NCAA TOURNAMENT

- No. 14 James Madison led No. 3 Ohio State 26-14 after the opening quarter but saw the Buckeyes outscore the Dukes 66-40 the rest of the way as OSU came away with an 80-66 victory on March 18, inside Value City Arena at the Schottenstein Center.

- **Kiki Jefferson** led the way for James Madison with 17 points and eight rebounds. **Jamia Hazell** added 10 points and five boards in 24 minutes of action, while **Caroline Germond** finished with eight points and a pair of assists. **Peyton McDaniel** and **Annalicia Goodman** both contributed with nine points off the bench.

2023-24 OVERALL STATISTICS



2023-24 James Madison Women's Basketball
Combined Team Statistics
All games

Page 1/1
as of Nov 22, 2023

Game Records

Record	Overall	Home	Away	Neutral
ALL GAMES	4-1	3-1	1-0	0-0
CONFERENCE	0-0	0-0	0-0	0-0
NON-CONFERENCE	4-1	3-1	1-0	0-0

Score by Periods

Team	1st	2nd	3rd	4th	OT	TOT
James Madison	104	99	109	84	0	396
Opponents	53	56	65	86	0	260

Team Box Score

No.	Player				Total		3-Point		F-Throw		Rebounds											
		GP-GS	MIN	AVG	FG-FGA	FG%	3FG-3FGA	3FG%	FT-FTA	FT%	OFF	DEF	TOT	AVG	PF	DQ	A	TO	BLK	STL	PTS	AVG
00	MCDANIEL, Peyton	5-5	116:41	23.3	22-64	.344	7-35	.200	10-12	.833	8	30	38	7.6	7	0	6	4	2	4	61	12.2
25	HAZELL, Jamia	5-5	128:58	25.8	21-48	.438	3-6	.500	8-9	.889	0	18	18	3.6	11	0	9	11	1	6	53	10.6
35	KOZLOVA, Kseniia	5-5	83:59	16.8	20-30	.667	0-0	.000	10-12	.833	10	18	28	5.6	8	0	1	12	1	1	50	10.0
14	GOODMAN, Annalicia	5-0	89:27	17.9	18-26	.692	0-0	.000	7-13	.538	11	18	29	5.8	10	0	0	6	5	5	43	8.6
23	TYNES, Mikaya	4-0	37:03	9.3	10-14	.714	1-2	.500	7-7	1.000	8	3	11	2.8	3	0	2	3	0	2	28	7.0
5	BARNES, Ashanti	5-0	72:27	14.5	15-28	.536	1-2	.500	4-10	.400	13	16	29	5.8	11	1	4	6	3	2	35	7.0
11	MILLER, Carole	5-0	71:49	14.4	9-21	.429	4-8	.500	8-10	.800	1	11	12	2.4	7	0	8	6	2	5	30	6.0
1	MULLINS, Olivia	5-5	115:12	23.0	10-22	.455	2-8	.250	6-6	1.000	0	10	10	2.0	5	0	18	5	0	1	28	5.6
33	ODERKIRK, Steph	5-5	109:20	21.9	11-29	.379	4-19	.211	2-2	1.000	6	14	20	4.0	4	0	10	9	0	2	28	5.6
2	STERLING, Chloe	5-0	86:27	17.3	7-20	.350	3-6	.500	1-2	.500	1	18	19	3.8	5	0	13	7	0	3	18	3.6
4	WILLIAMS, Amira	5-0	56:57	11.4	4-18	.222	1-5	.200	4-11	.364	6	12	18	3.6	9	0	5	4	2	2	13	2.6
15	MILLS, Jada	2-0	15:33	7.8	2-8	.250	0-4	.000	1-2	.500	0	2	2	1.0	1	0	1	1	0	0	5	2.5
31	WILLIAMS, Atiana	2-0	16:08	8.1	2-3	.667	0-1	.000	0-0	.000	0	1	1	0.5	1	0	1	0	1	1	4	2.0
Team											14	12	26									
Total		5	1000		151-331	.456	26-96	.271	68-96	.708	78	183	261	52.2	82	1	78	74	17	34	396	79.2
Opponents		5	1000		92-306	.301	24-114	.211	52-78	.667	37	114	151	30.2	75	3	42	66	14	31	260	52.0

Team Statistics

	JMU	OPP
Scoring	396	260
Points per game	79.2	52.0
Scoring margin	+27.2	-
Field goals-att	151-331	92-306
Field goal pct	.456	.301
3 point fg-att	26-96	24-114
3-point FG pct	.271	.211
3-pt FG made per game	5.2	4.8
Free throws-att	68-96	52-78
Free throw pct	.708	.667
F-Throws made per game	13.6	10.4
Rebounds	261	151
Rebounds per game	52.2	30.2
Rebounding margin	+22.0	-
Assists	78	42
Assists per game	15.6	8.4
Turnovers	74	66
Turnovers per game	14.8	13.2
Turnover margin	-1.6	-
Assist/turnover ratio	1.1	0.6
Steals	34	31
Steals per game	6.8	6.2
Blocks	17	14
Blocks per game	3.4	2.8
Winning streak	3	-
Home win streak	2	-
Attendance	10172	550
Home games-Avg/Game	4-2543	1-550
Neutral site-Avg/Game	-	0-0

Team Results

Date	Opponent		Score	Att.
11/06/2023	East. Mennonite	W	104-31	2517
11/08/2023	Toledo	L	49-60	2381
11/11/2023	at Xavier	W	81-54	550
11/15/2023	Longwood	W	84-50	2185
11/19/2023	VCU	W	78-65	3089

2023-24 GAME-BY-GAME STATISTICS



2023-24 James Madison Women's Basketball

Team Game-by-Game

All games

Page 1/1

as of Nov 22, 2023

				Total		3-Pointers		Free throws		Rebounds											
Opponent	Date	Score		FG-FGA	PCT	3FG-3FGA	PCT	FT-FTA	PCT	OFF	DEF	TOT	AVG	PF	A	TO	BLK	STL	PTS	AVG	
East. Mennonite	11/06/2023	104-31	W	43-82	.524	2-17	.118	16-24	.667	25	46	71	71.0	7	17	11	4	13	104	104.0	
Toledo	11/08/2023	49-60	L	18-58	.310	3-16	.188	10-14	.714	8	38	46	58.5	18	7	18	2	4	49	76.5	
at Xavier	11/11/2023	81-54	W	28-56	.500	4-19	.211	21-24	.875	12	29	41	52.7	19	15	17	7	7	81	78.0	
Longwood	11/15/2023	84-50	W	31-72	.431	12-27	.444	10-18	.556	23	35	58	54.0	16	23	16	3	8	84	79.5	
VCU	11/19/2023	78-65	W	31-63	.492	5-17	.294	11-16	.688	10	35	45	52.2	22	16	12	1	2	78	79.2	
Total		396		151-331	.456	26-96	.271	68-96	.708	78	183	261	52.2	82	78	74	17	34	396	79.2	
Opponents		260		92-306	.301	24-114	.211	52-78	.667	37	114	151	30.2	75	42	66	14	31	260	52.0	

James Madison Averages

Games Played	Points/game	FG Pct	3FG Pct	FT Pct	Rebounds/game	Assists/game	Turnovers/game	Assist/Turnover ratio	Steals/game	Blocks/game
5	79.2	45.6	27.1	70.8	52.2	15.6	14.8	1.1	6.8	3.4

2022-23 CONFERENCE STATISTICS



2022-23 James Madison Women's Basketball
Combined Team Statistics
In Conference games

Page 1/1
as of Nov 03, 2023

Game Records

Record	Overall	Home	Away	Neutral
ALL GAMES	13-5	7-2	6-3	0-0
CONFERENCE	13-5	7-2	6-3	0-0
NON-CONFERENCE	0-0	0-0	0-0	0-0

Score by Periods

Team	1st	2nd	3rd	4th	OT	TOT
James Madison	285	279	321	328	12	1225
Opponents	258	269	298	316	7	1148

Team Box Score

No.	Player				Total		3-Point		F-Throw		Rebounds								PTS	AVG
		GP-GS	MIN	AVG	FG-FGA	FG%	3FG-3FGA	3FG%	FT-FTA	FT%	OFF	DEF	TOT	AVG	PF	DQ	A	TO	BLK	STL
30	JEFFERSON, Kiki	18-16	544:05	30.2	94-229	.410	16-60	.267	126-157	.803	30	121	151	8.4	30	0	56	42	11	15
32	KOZLOVA, Kseniia	18-18	450:08	25.0	87-142	.613	0-0	.000	38-55	.691	42	71	113	6.3	46	2	3	46	8	16
00	MCDANIEL, Peyton	16-0	400:50	25.1	67-163	.411	37-112	.330	16-23	.696	20	50	70	4.4	26	0	12	17	3	10
25	HAZELL, Jamia	18-18	445:18	24.7	56-155	.361	9-26	.346	28-37	.757	11	49	60	3.3	27	0	27	30	1	11
24	KING-HAWEA, Kobe	17-8	265:40	15.6	34-92	.370	13-46	.283	3-4	.750	14	42	56	3.3	23	0	9	16	3	4
20	GERMOND, Caroline	18-18	545:32	30.3	24-93	.258	12-56	.214	22-25	.880	5	45	50	2.8	48	0	71	32	1	27
33	OUDEKIRK, Steph	18-10	328:45	18.3	23-62	.371	15-40	.375	6-8	.750	19	36	55	3.1	21	0	20	16	4	5
3	TOURE, Kadidia	9-0	46:55	5.2	8-19	.421	1-2	.500	6-7	.857	7	2	9	1.0	10	0	2	9	0	1
14	GOODMAN, Annalicia	18-0	230:38	12.8	16-29	.552	0-0	.000	11-24	.458	11	26	37	2.1	24	0	2	13	8	1
11	NEFF, Claire	14-2	202:53	14.5	6-47	.128	4-34	.118	7-12	.583	12	32	44	3.1	18	0	16	17	9	6
10	KONÉ, Mya	5-0	18:09	3.6	2-13	.154	1-7	.143	3-4	.750	4	3	7	1.4	4	0	0	1	0	1
2	STERLING, Chloe	11-0	57:11	5.2	3-17	.176	2-9	.222	0-0	.000	2	6	8	0.7	6	0	4	6	0	1
22	ROWE, Cheyenne	4-0	12:11	3.0	0-1	.000	0-0	.000	2-2	1.000	4	1	5	1.3	1	0	0	0	0	1
4	WILLIAMS, Amira	14-0	62:28	4.5	1-11	.091	1-5	.200	2-2	1.000	4	3	7	0.5	7	0	1	2	0	5
23	TYNES, Mikaya	6-0	14:56	2.5	0-3	.000	0-0	.000	2-2	1.000	4	2	6	1.0	2	0	0	4	1	1
Team											41	42	83					4		
Total		18	3626		421-1076	.391	111-397	.280	272-362	.751	230	531	761	42.3	293	2	223	255	49	105
Opponents		18	3625		412-1108	.372	114-364	.313	210-293	.717	202	461	663	36.8	328	8	209	234	43	101

Team Statistics

	JMU	OPP
Scoring	1225	1148
Points per game	68.1	63.8
Scoring margin	+4.3	-
Field goals-att	421-1076	412-1108
Field goal pct	.391	.372
3 point fg-att	111-397	114-364
3-point FG pct	.280	.313
3-pt FG made per game	6.2	6.3
Free throws-att	272-362	210-293
Free throw pct	.751	.717
F-Throws made per game	15.1	11.7
Rebounds	761	663
Rebounds per game	42.3	36.8
Rebounding margin	+5.4	-
Assists	223	209
Assists per game	12.4	11.6
Turnovers	255	234
Turnovers per game	14.2	13.0
Turnover margin	-1.2	-
Assist/turnover ratio	0.9	0.9
Steals	105	101
Steals per game	5.8	5.6
Blocks	49	43
Blocks per game	2.7	2.4
Winning streak	0	-
Home win streak	0	-
Attendance	21138	8418
Home games-Avg/Game	9-2349	9-935
Neutral site-Avg/Game	-	0-0

Team Results

Date	Opponent	Score	Att.
12/29/2022	Coastal Carolina	W 77-56	1897
12/31/2022	Old Dominion	W 68-54	1929
01/05/2023	at Marshall	W 74-67	653
01/07/2023	at Southern Miss.	W 63-54	920
01/12/2023	App State	W 73-64	1777
01/14/2023	Georgia St.	W 62-57	2106
01/19/2023	Ga. Southern	L 65-69	1903
01/21/2023	Troy	W 80-79	3079
01/26/2023	at Coastal Carolina	L 64-79	416
01/28/2023	at Georgia St.	L 64-72	448
02/02/2023	at South Alabama	W 72-54	284
02/04/2023	at Ga. Southern	L 61-72	883
02/09/2023	Louisiana	W 65-59	2430
02/11/2023	Arkansas St.	W 70-57	3737
02/16/2023	at Texas St.	W 58-54	978
02/18/2023	at Old Dominion	Wot 73-68	3336
02/22/2023	at App State	W 78-62	500
02/24/2023	Marshall	L 58-71	2280

GAME 1 VS. EASTERN MENNONITE



Official Basketball Box Score - Final
East. Mennonite at James Madison
11/06/23 Atlantic Union Bank Center, Harrisonburg
2023-24 Women's Basketball

Game Time: 7:00 PM
Game Duration: 1:43
Attendance: 2,517

Officials: Ashley Olson, Ray Bullock Jr., Christian Cintron

East. Mennonite - 31

Record: 0-1

				FG	3P	FT	Rebounds			Fouls		TP	AS	TO	ST	Blocks		
NO.	Name		Min	M-A	M-A	M-A	OR	DR	TOT	PF	FD					BS	BA	+/-
13	Laila Glymph	F	24:24	0-3	0-0	0-0	2	1	3	3	0	0	0	2	0	0	0	-47
15	Jayla Gray	F	22:55	2-5	0-0	0-0	0	2	2	2	0	4	1	2	2	2	0	-45
0	Trinity Washington	G	24:14	0-10	0-3	0-0	0	3	3	0	0	0	1	4	0	0	1	-48
5	Mya Hamlet	G	21:51	3-8	1-3	0-0	1	0	1	3	2	7	1	2	0	0	0	-45
31	Kayla Surles	G	29:07	2-17	2-14	0-0	0	1	1	2	2	6	0	2	2	0	1	-61
1	Jeriyah Osborne		20:59	4-12	1-3	1-1	0	2	2	0	1	10	3	1	0	0	0	-23
20	Kaylene Todd		14:23	0-3	0-0	0-0	0	3	3	1	0	0	1	0	0	0	2	-20
30	Caris Lucas		10:45	1-3	0-2	2-2	0	2	2	3	1	4	0	3	0	0	0	-23
2	Jayda Jones		12:07	0-1	0-1	0-0	1	1	2	2	0	0	0	0	0	0	0	-10
4	Meredith Atkinson		09:29	0-1	0-0	0-0	0	0	0	0	0	0	0	0	0	0	0	-19
11	Brooke Morris		04:44	0-1	0-1	0-0	0	0	0	0	0	0	0	0	0	0	0	-10
12	Kaliyah Braxton		02:43	0-0	0-0	0-2	0	0	0	0	1	0	0	1	0	0	0	-6
42	Shardae Williams		02:19	0-0	0-0	0-0	0	0	0	0	0	0	0	0	0	0	0	-8
Team							3	1	4			0		1				
Totals				12-64	4-27	3-5	7	16	23	16	7	31	7	18	4	2	4	-73

Shooting By Period		
1 st	FG%	2-17 11.8%
	3PT%	1-10 10.0%
	FT%	0-0 0%
2 nd	FG%	5-14 35.7%
	3PT%	1-4 25.0%
	FT%	1-1 100%
3 rd	FG%	2-19 10.5%
	3PT%	1-5 20.0%
	FT%	0-0 0%
4 th	FG%	3-14 21.4%
	3PT%	1-8 12.5%
	FT%	2-4 50%
GM	FG%	12-64 18.8%
	3PT%	4-27 14.8%
	FT%	3-5 60.0%

Dead Ball Rebounds: 1, 0

Technical Fouls::NONE

James Madison - 104

Record: 1-0

NO. Name			Min	FG	3P	FT	Rebounds			Fouls		TP	AS	TO	ST	Blocks		+/-
				M-A	M-A	M-A	OR	DR	TOT	PF	FD					BS	BA	
33	Steph Ouderkirk	F	17:39	1-4	0-3	0-0	1	2	3	0	0	2	0	0	1	0	0	35
35	Kseniia Kozlova	F	11:08	6-6	0-0	2-2	3	5	8	0	1	14	1	2	0	0	0	26
00	Peyton McDaniel	G	14:50	2-8	1-5	0-0	0	1	1	0	0	5	2	0	0	0	0	23
1	Olivia Mullins	G	16:25	1-3	0-0	0-0	0	2	2	1	0	2	5	1	1	0	0	35
25	Jamia Hazell	G	18:15	7-9	0-0	3-3	0	7	7	1	2	17	1	0	1	1	0	35
2	Chloe Sterling		23:35	4-9	1-2	1-2	1	8	9	0	3	10	3	2	2	0	0	38
5	Ashanti Barnes		17:29	4-8	0-1	1-4	6	4	10	0	3	9	1	0	1	1	0	22
14	Annalicia Goodman		12:12	5-9	0-0	2-4	3	3	6	0	2	12	0	1	3	1	1	14
4	Amira Williams		19:25	2-7	0-1	1-2	3	2	5	2	1	5	0	2	1	1	0	40
11	Carole Miller		14:31	2-5	0-2	4-4	0	4	4	1	2	8	1	2	2	0	1	26
23	Mikaya Tynes		13:16	5-7	0-0	1-1	4	2	6	1	1	11	1	0	0	0	0	31
15	Jada Mills		10:20	2-4	0-2	1-2	0	0	0	1	1	5	1	1	0	0	0	23
31	Atiana Williams		10:55	2-3	0-1	0-0	0	1	1	0	0	4	1	0	1	0	0	17
Team							4	5	9			0		0				
Totals				43-82	2-17	16-24	25	46	71	7	16	104	17	11	13	4	2	73

Shooting By Period		
1 st	FG%	11-21 52.4%
	3PT%	1-3 33.3%
	FT%	2-5 40%
2 nd	FG%	8-19 42.1%
	3PT%	0-3 0.0%
	FT%	4-6 66.7%
3 rd	FG%	15-23 65.2%
	3PT%	0-4 0.0%
	FT%	7-7 100%
4 th	FG%	9-19 47.4%
	3PT%	1-7 14.3%
	FT%	3-6 50%
GM	FG%	43-82 52.4%
	3PT%	2-17 11.8%
	FT%	16-24 66.7%

Dead Ball Rebounds: 6, 0

Technical Fouls::NONE

	EMU	JMU	Points from		EMU	JMU	Period by Period Scoring					
Biggest lead	0 (1 st 10:00)	73 (4 th 1:03)	Turnovers		14	20		1 st	2 nd	3 rd	4 th	TOT
Best Scoring Run	3(1 st 1:23)	18(1 st 3:32)	Paint		12	72	EMU	5	12	5	9	31
Lead Changes	0		Second Chance		3	30	JMU	25	20	37	22	104
Times Tied	0		Fast Breaks		3	24						
Time with Lead	00:00	39:44	Bench		14	64						

GAME 2 VS. TOLEDO



Official Basketball Box Score - Final
East. Mennonite at James Madison
 11/06/23 Atlantic Union Bank Center, Harrisonburg
 2023-24 Women's Basketball

Game Time: 7:00 PM
 Game Duration: 1:43
 Attendance: 2,517

Officials: Ashley Olson, Ray Bullock Jr., Christian Cintron

East. Mennonite - 31

Record: 0-1

NO.	Name	Min	FG M-A	3P M-A	FT M-A	Rebounds OR DR TOT	Fouls PF FD	TP	AS	TO	ST	Blocks BS BA	+/-
13	Laila Glymph	F 24:24	0-3	0-0	0-0	2 1 3	3 0	0	0	2	0	0 0	-47
15	Jayla Gray	F 22:55	2-5	0-0	0-0	0 2 2	2 0	4	1	2	2	2 0	-45
0	Trinity Washington	G 24:14	0-10	0-3	0-0	0 3 3	0 0	0	1	4	0	0 1	-48
5	Mya Hamlet	G 21:51	3-8	1-3	0-0	1 0 1	3 2	7	1	2	0	0 0	-45
31	Kayla Surles	G 29:07	2-17	2-14	0-0	0 1 1	2 2	6	0	2	2	0 1	-61
1	Jeriyah Osborne	20:59	4-12	1-3	1-1	0 2 2	0 1	10	3	1	0	0 0	-23
20	Kaylene Todd	14:23	0-3	0-0	0-0	0 3 3	1 0	0	1	0	0	0 2	-20
30	Caris Lucas	10:45	1-3	0-2	2-2	0 2 2	3 1	4	0	3	0	0 0	-23
2	Jayda Jones	12:07	0-1	0-1	0-0	1 1 2	2 0	0	0	0	0	0 0	-10
4	Meredith Atkinson	09:29	0-1	0-0	0-0	0 0 0	0 0	0	0	0	0	0 0	-19
11	Brooke Morris	04:44	0-1	0-1	0-0	0 0 0	0 0	0	0	0	0	0 0	-10
12	Kaliyah Braxton	02:43	0-0	0-0	0-2	0 0 0	0 1	0	0	1	0	0 0	-6
42	Shardae Williams	02:19	0-0	0-0	0-0	0 0 0	0 0	0	0	0	0	0 0	-8
Team						3 1 4		0		1			
Totals			12-64	4-27	3-5	7 16 23	16 7	31	7	18	4	2 4	-73

Shooting By Period		
1 st	FG%	2-17 11.8%
	3PT%	1-10 10.0%
	FT%	0-0 0%
2 nd	FG%	5-14 35.7%
	3PT%	1-4 25.0%
	FT%	1-1 100%
3 rd	FG%	2-19 10.5%
	3PT%	1-5 20.0%
	FT%	0-0 0%
4 th	FG%	3-14 21.4%
	3PT%	1-8 12.5%
	FT%	2-4 50%
GM	FG%	12-64 18.8%
	3PT%	4-27 14.8%
	FT%	3-5 60.0%

Dead Ball Rebounds: 1, 0

Technical Fouls::NONE

James Madison - 104

Record: 1-0

NO.	Name	Min	FG M-A	3P M-A	FT M-A	Rebounds OR DR TOT	Fouls PF FD	TP	AS	TO	ST	Blocks BS BA	+/-
33	Steph Ouderkirk	F 17:39	1-4	0-3	0-0	1 2 3	0 0	2	0	0	1	0 0	35
35	Kseniia Kozlova	F 11:08	6-6	0-0	2-2	3 5 8	0 1	14	1	2	0	0 0	26
00	Peyton McDaniel	G 14:50	2-8	1-5	0-0	0 1 1	0 0	5	2	0	0	0 0	23
1	Olivia Mullins	G 16:25	1-3	0-0	0-0	0 2 2	1 0	2	5	1	1	0 0	35
25	Jamia Hazell	G 18:15	7-9	0-0	3-3	0 7 7	1 2	17	1	0	1	1 0	35
2	Chloe Sterling	23:35	4-9	1-2	1-2	1 8 9	0 3	10	3	2	2	0 0	38
5	Ashanti Barnes	17:29	4-8	0-1	1-4	6 4 10	0 3	9	1	0	1	1 0	22
14	Annalicia Goodman	12:12	5-9	0-0	2-4	3 3 6	0 2	12	0	1	3	1 1	14
4	Amira Williams	19:25	2-7	0-1	1-2	3 2 5	2 1	5	0	2	1	1 0	40
11	Carole Miller	14:31	2-5	0-2	4-4	0 4 4	1 2	8	1	2	2	0 1	26
23	Mikaya Tynes	13:16	5-7	0-0	1-1	4 2 6	1 1	11	1	0	0	0 0	31
15	Jada Mills	10:20	2-4	0-2	1-2	0 0 0	1 1	5	1	1	0	0 0	23
31	Atiana Williams	10:55	2-3	0-1	0-0	0 1 1	0 0	4	1	0	1	0 0	17
Team						4 5 9		0		0			
Totals			43-82	2-17	16-24	25 46 71	7 16	104	17	11	13	4 2	73

Shooting By Period		
1 st	FG%	11-21 52.4%
	3PT%	1-3 33.3%
	FT%	2-5 40%
2 nd	FG%	8-19 42.1%
	3PT%	0-3 0.0%
	FT%	4-6 66.7%
3 rd	FG%	15-23 65.2%
	3PT%	0-4 0.0%
	FT%	7-7 100%
4 th	FG%	9-19 47.4%
	3PT%	1-7 14.3%
	FT%	3-6 50%
GM	FG%	43-82 52.4%
	3PT%	2-17 11.8%
	FT%	16-24 66.7%

Dead Ball Rebounds: 6, 0

Technical Fouls::NONE

	EMU	JMU
Biggest lead	0 (1 st 10:00)	73 (4 th 1:03)
Best Scoring Run	3(1 st 1:23)	18(1 st 3:32)
Lead Changes	0	
Times Tied	0	
Time with Lead	00:00	39:44

Points from	EMU	JMU
Turnovers	14	20
Paint	12	72
Second Chance	3	30
Fast Breaks	3	24
Bench	14	64

Period by Period Scoring					
	1st	2nd	3rd	4th	TOT
EMU	5	12	5	9	31
JMU	25	20	37	22	104

Game 3 at Xavier



Official Basketball Box Score - Final
James Madison at Xavier
11/11/23 Cintas Center, Cincinnati
2023-24 Women's Basketball

Game Time: 7:00 PM
Game Duration: 1:51
Attendance: 550

Officials: Jeffrey Smith, Bryan Brunette, Linda Miles

James Madison - 81 Record: 2-1

NO. Name			Min	FG	3P	FT	Rebounds			Fouls		TP	AS	TO	ST	Blocks		+/-
				M-A	M-A	M-A	OR	DR	TOT	PF	FD					BS	BA	
33	Steph Ouderkirk	F	28:14	6-10	2-6	2-2	1	4	5	0	2	16	2	1	0	0	0	13
35	Kseniia Kozlova	F	12:58	2-3	0-0	2-2	2	2	4	3	1	6	0	3	0	0	0	9
00	Peyton McDaniel	G	28:22	7-16	2-8	6-7	6	7	13	1	4	22	1	1	2	2	0	24
1	Olivia Mullins	G	24:06	3-4	0-1	2-2	0	2	2	2	3	8	4	0	0	0	0	14
25	Jamia Hazell	G	27:40	1-6	0-1	2-2	0	3	3	4	1	4	3	6	3	0	1	10
2	Chloe Sterling		17:12	0-4	0-2	0-0	0	1	1	2	0	0	2	2	0	0	1	19
5	Ashanti Barnes		11:49	4-6	0-0	1-2	2	3	5	0	1	9	2	1	1	1	0	14
11	Carole Miller		17:31	2-4	0-1	1-2	0	1	1	0	1	5	1	1	0	1	0	17
14	Annalicia Goodman		24:17	2-2	0-0	0-0	0	5	5	2	2	4	0	1	1	3	0	14
4	Amira Williams		05:06	1-1	0-0	1-1	0	1	1	3	2	3	0	1	0	0	0	-3
23	Mikaya Tynes		02:45	0-0	0-0	4-4	0	0	0	2	2	4	0	0	0	0	0	4
Team							1	0	1			0		0				
Totals				28-56	4-19	21-24	12	29	41	19	19	81	15	17	7	7	2	27

Technical Fouls::NONE

Shooting By Period			
1 st	FG%	8-18	44.4%
	3PT%	1-6	16.7%
	FT%	2-2	100%
2 nd	FG%	5-11	45.5%
	3PT%	2-6	33.3%
	FT%	2-2	100%
3 rd	FG%	8-16	50.0%
	3PT%	0-4	0.0%
	FT%	7-9	77.8%
4 th	FG%	7-11	63.6%
	3PT%	1-3	33.3%
	FT%	10-11	90.9%
GM	FG%	28-56	50.0%
	3PT%	4-19	21.1%
	FT%	21-24	87.5%

Dead Ball Rebounds: 1, 2

Xavier - 54 Record: 0-2

			Min	FG	3P	FT	Rebounds			Fouls		TP	AS	TO	ST	Blocks		
NO.	Name			M-A	M-A	M-A	OR	DR	TOT	PF	FD					BS	BA	+/-
4	Nila Blackford	F	24:52	4-9	0-0	0-4	1	6	7	1	4	8	2	2	0	1	2	-18
5	Tae'lor Purvis	G	38:42	3-10	0-4	1-1	1	2	3	3	3	7	2	2	2	0	1	-21
12	Kaysia Woods	G	39:39	6-14	5-13	0-0	2	1	3	1	0	17	4	0	0	0	1	-27
15	Mackayla Scarlett	G	37:36	5-17	1-9	4-6	1	4	5	2	6	15	1	3	0	0	0	-22
44	Daniela López	G	28:39	1-4	0-1	0-2	0	0	0	0	1	2	2	3	1	0	2	-29
13	Lika Kvirkvelia		09:14	1-2	0-1	0-0	0	1	1	5	0	2	0	1	0	1	0	-6
23	Aanaya Harris		18:05	0-0	0-0	3-4	0	0	0	5	5	3	0	3	2	0	0	-1
11	Aby Shubert		03:13	0-1	0-0	0-0	0	0	0	2	0	0	0	0	0	0	1	-11
Team							2	1	3			0		2				
Totals				20-57	6-28	8-17	7	15	22	19	19	54	11	16	5	2	7	-27

Technical Fouls::NONE

Shooting By Period			
1 st	FG%	6-15	40.0%
	3PT%	2-7	28.6%
	FT%	0-0	0%
2 nd	FG%	3-10	30.0%
	3PT%	1-4	25.0%
	FT%	0-4	0%
3 rd	FG%	4-16	25.0%
	3PT%	2-10	20.0%
	FT%	2-5	40%
4 th	FG%	7-16	43.8%
	3PT%	1-7	14.3%
	FT%	6-8	75%
GM	FG%	20-57	35.1%
	3PT%	6-28	21.4%
	FT%	8-17	47.1%

Dead Ball Rebounds: 8, 3

	JMU	XAV	Points from		JMU	XAV	Period by Period Scoring					
Biggest lead	28 (4 th 8:39)	3 (1 st 9:12)	Turnovers		12	11		1 st	2 nd	3 rd	4 th	TOT
Best Scoring Run	13(2 nd 8:12)	8(4 th 6:23)	Paint		42	22	JMU	19	14	23	25	81
Lead Changes	5		Second Chance		18	1	XAV	14	7	12	21	54
Times Tied	1		Fast Breaks		15	3						
Time with Lead	36:15	02:21	Bench		25	5						

Game 4 vs. LONGWOOD



Official Basketball Box Score - Final
Longwood at James Madison
11/15/23 Atlantic Union Bank Center, Harrisonburg
2023-24 Women's Basketball

Game Time: 7:00 PM
Game Duration: 1:47
Attendance: 2,185

Officials: Royce Blevins, Jorge Martinez, Gabrielle Mortis

Longwood - 50

Record: 1-3

NO.	Name		Min	FG		3P		FT		Rebounds			Fouls		TP	AS	TO	ST	Blocks		+/-
				M-A	M-A	M-A	M-A	M-A	M-A	OR	DR	TOT	PF	FD					BS	BA	
0	Otaifo Esenabhalu	F	25:52	1-4	0-0	0-0	0-0	1	14	15	3	1	2	0	6	0	3	0	3	0	-11
23	Laney Bone	F	21:35	2-6	0-0	0-0	0-0	1	1	2	2	0	4	1	1	1	1	1	1	1	-22
10	Malea Brown	G	26:02	3-12	1-5	0-0	0-0	0	1	1	1	1	7	1	1	1	0	0	0	0	-22
21	Janay Turner	G	27:25	3-9	1-3	0-0	0-0	0	1	1	0	3	7	0	0	1	0	0	0	0	-19
30	Anne-Hamilton Leroy	G	29:54	4-8	0-0	3-4	0	4	4	2	2	11	2	2	5	1	0	0	0	0	-27
13	Frances Ulysse		16:02	1-2	0-0	0-0	0	1	1	2	0	2	2	2	0	1	1	0	0	0	-27
2	Bailey Williams		12:11	1-2	0-0	0-2	0	0	0	0	0	0	0	3	2	0	0	0	0	0	-22
3	Adriana Shipp-Davis		09:16	1-5	1-1	0-0	0	0	0	1	0	0	1	0	3	0	1	0	0	1	-11
1	Kiki McIntyre		17:22	1-4	0-1	5-7	1	0	1	1	0	1	1	4	7	1	0	1	0	1	-10
12	Steph Davis		03:32	0-0	0-0	2-2	0	0	0	1	1	2	0	1	2	0	1	0	0	0	-1
14	Alyssa Chapman		02:53	0-0	0-0	0-0	0	0	0	0	0	0	0	0	0	0	0	0	0	0	-6
24	Amor Harris		04:09	1-2	0-0	1-2	0	0	0	0	0	0	0	1	3	0	0	0	0	0	4
20	Nalani Simmons		03:48	0-0	0-0	0-0	0	0	0	0	0	0	1	0	0	0	0	0	0	0	4
Team							2	2	4						0			0			
Totals				18-54	3-10	11-17	5	24	29	14	16	50	7	15	6	5	3	-34			

Shooting By Period			
1 st	FG%	6-12	50.0%
	3PT%	0-0	0.0%
	FT%	1-4	25%
2 nd	FG%	4-14	28.6%
	3PT%	2-5	40.0%
	FT%	5-6	83.3%
3 rd	FG%	5-19	26.3%
	3PT%	1-4	25.0%
	FT%	1-1	100%
4 th	FG%	3-9	33.3%
	3PT%	0-1	0.0%
	FT%	4-6	66.7%
GM	FG%	18-54	33.3%
	3PT%	3-10	30.0%
	FT%	11-17	64.7%

Dead Ball Rebounds: 2, 0

Technical Fouls::NONE

James Madison - 84

Record: 3-1

NO. Name			Min	FG	3P	FT	Rebounds			Fouls		TP	AS	TO	ST	Blocks		+/-
				M-A	M-A	M-A	OR	DR	TOT	PF	FD					BS	BA	
33	Steph Ouderkirk	F	14:12	1-5	1-4	0-0	1	3	4	0	0	3	2	1	0	0	0	0
35	Kseniia Kozlova	F	18:44	5-8	0-0	0-0	3	0	3	0	0	10	0	1	1	0	0	11
00	Peyton McDaniel	G	17:22	3-12	2-8	0-0	1	9	10	2	0	8	2	2	0	0	3	8
1	Olivia Mullins	G	15:06	3-4	1-2	0-0	0	0	0	0	0	7	4	0	0	0	0	5
25	Jamia Hazell	G	21:36	3-8	2-3	1-2	0	0	0	0	1	9	3	2	1	0	0	22
2	Chloe Sterling		19:41	1-2	1-1	0-0	0	9	9	2	1	3	6	1	0	0	0	35
5	Ashanti Barnes		20:51	3-5	0-0	2-4	4	3	7	5	2	8	0	1	0	0	1	24
11	Carole Miller		16:50	4-7	3-4	3-4	0	1	1	3	3	14	1	2	3	1	0	27
14	Annalicia Goodman		11:23	3-5	0-0	0-0	2	2	4	2	2	6	0	2	0	0	0	23
4	Amira Williams		18:59	1-7	1-2	2-6	2	4	6	1	3	5	4	1	1	1	1	17
23	Mikaya Tynes		14:50	4-5	1-1	2-2	4	1	5	0	2	11	1	3	2	0	0	10
15	Jada Mills		05:13	0-4	0-2	0-0	0	2	2	0	0	0	0	0	0	0	0	-6
31	Atiana Williams		05:13	0-0	0-0	0-0	0	0	0	1	0	0	0	0	0	1	0	-6
Team							6	1	7			0		0				
Totals				31-72	12-27	10-18	23	35	58	16	14	84	23	16	8	3	5	34

Shooting By Period			
1 st	FG%	11-22	50.0%
	3PT%	3-8	37.5%
	FT%	0-0	0%
2 nd	FG%	9-16	56.3%
	3PT%	3-6	50.0%
	FT%	3-6	50%
3 rd	FG%	8-18	44.4%
	3PT%	4-9	44.4%
	FT%	3-4	75%
4 th	FG%	3-16	18.8%
	3PT%	2-4	50.0%
	FT%	4-8	50%
GM	FG%	31-72	43.1%
	3PT%	12-27	44.4%
	FT%	10-18	55.6%

Dead Ball Rebounds: 2, 0

Technical Fouls::NONE

	LWU	JMU
Biggest lead	6 (1 st 6:26)	40 (4 th 7:54)
Best Scoring Run	6 (1 st 8:15)	13 (4 th 7:54)
Lead Changes	2	
Times Tied	1	
Time with Lead	04:30	34:29

Points from	LWU	JMU
Turnovers	10	15
Paint	24	36
Second Chance	2	25
Fast Breaks	7	17
Bench	19	47

Period by Period Scoring					
	1st	2nd	3rd	4th	TOT
LWU	13	15	12	10	50
JMU	25	24	23	12	84

GAME 5 vs. VCU



Official Basketball Box Score - Final
VCU at James Madison
11/19/23 Atlantic Union Bank Center, Harrisonburg
2023-24 Women's Basketball

Game Time: 2:00 PM
Game Duration: 2:12
Attendance: 3,089

Officials: Kylie Galloway, Simone Redd, Chastity Taylor

VCU - 65Record: 3-1

NO.	Name		Min	FG		3P		FT		Rebounds			Fouls		TP	AS	TO	ST	Blocks		+/-
				M-A	M-A	M-A	M-A	M-A	M-A	OR	DR	TOT	PF	FD					BS	BA	
34	Mykel Parham	F	22:05	1-3	0-0	2-4	2	6	8	5	3	4	0	0	0	0	0	1	0	0	3
0	Sarah Te-Biasu	G	32:58	4-18	1-8	4-4	1	2	3	1	2	13	2	1	1	1	0	0	0	0	-12
3	Timaya Lewis-Eutsey	G	30:35	6-14	0-3	6-8	1	3	4	2	6	18	1	2	1	1	0	1	0	0	-4
11	Mary-Anna Asare	G	33:28	1-4	0-0	7-7	1	3	4	2	6	9	4	1	3	0	0	0	0	0	4
32	Lucia Sotelo Miguez		21:52	0-2	0-0	0-0	0	3	3	2	0	0	0	0	1	0	0	0	0	0	-10
22	Jennifer Ezech		11:57	2-4	0-0	1-5	1	3	4	2	4	5	0	1	0	1	0	1	0	0	-8
21	Deniz Torgut		06:06	0-3	0-2	0-0	0	0	0	1	0	0	0	0	0	0	0	0	0	0	-14
12	Valentina Ojeda		02:22	0-1	0-1	0-0	0	1	1	0	0	0	0	0	0	0	0	0	0	0	-8
13	Zoli Khalil		13:52	2-5	0-1	0-0	1	0	1	1	1	4	0	0	1	0	1	0	1	0	-8
35	Samantha Robinson		15:30	3-4	0-0	0-0	0	3	3	1	0	6	0	1	0	0	0	0	0	0	0
14	Natalia Tondi		07:45	1-3	1-3	0-0	0	0	0	0	0	0	0	0	3	0	0	0	0	0	-6
5	Adebukola Akomolafe		00:29	0-0	0-0	0-0	0	0	0	0	0	0	0	0	0	0	0	0	0	0	1
7	Mahaila Harrison		01:03	1-1	1-1	0-0	0	0	0	0	0	0	0	0	3	0	0	0	0	0	-3
Team										2	1	3			0		0				
Totals				21-62	3-19	20-28	9	25	34	17	22	65	7	7	7	7	2	1			-13

Shooting By Period			
1 st	FG%	3-13	23.1%
	3PT%	1-3	33.3%
	FT%	5-6	83.3%
2 nd	FG%	7-16	43.8%
	3PT%	1-6	16.7%
	FT%	3-4	75%
3 rd	FG%	4-14	28.6%
	3PT%	0-3	0.0%
	FT%	4-7	57.1%
4 th	FG%	7-19	36.8%
	3PT%	1-7	14.3%
	FT%	8-11	72.7%
GM	FG%	21-62	33.9%
	3PT%	3-19	15.8%
	FT%	20-28	71.4%

Dead Ball Rebounds: 5, 0

Technical Fouls::NONE

James Madison - 78Record: 4-1

			Min	FG M-A	3P M-A	FT M-A	Rebounds OR DR TOT			Fouls PF FD		TP	AS	TO	ST	Blocks BS BA		+/-
33	Steph Ouderkirk	F	21:16	0-4	0-3	0-0	1	4	5	1	1	0	5	1	0	0	0	-4
35	Kseniia Kozlova	F	12:57	2-3	0-0	3-4	0	0	0	3	2	7	0	1	0	0	0	-5
00	Peyton McDaniel	G	26:14	7-15	1-7	4-5	0	6	6	3	3	19	1	0	1	0	1	12
1	Olivia Mullins	G	26:15	2-4	1-2	4-4	0	3	3	2	3	9	2	4	0	0	0	2
25	Jamia Hazell	G	29:27	7-15	1-1	0-0	0	5	5	2	2	15	1	1	1	0	1	10
2	Chloe Sterling		16:53	1-2	0-0	0-0	0	0	0	0	0	2	1	2	0	0	0	11
5	Ashanti Barnes		16:01	4-6	1-1	0-0	0	5	5	4	0	9	1	3	0	1	0	11
11	Carole Miller		17:35	1-4	1-1	0-0	1	3	4	2	3	3	4	0	0	0	0	17
14	Annalicia Goodman		23:35	6-7	0-0	0-1	4	4	8	4	2	12	0	0	0	0	0	16
4	Amira Williams		03:34	0-1	0-1	0-2	1	0	1	1	1	0	1	0	0	0	0	-1
23	Mikaya Tynes		06:12	1-2	0-1	0-0	0	0	0	0	0	2	0	0	0	0	0	-4
Team							3	5	8			0		0				
Totals				31-63	5-17	11-16	10	35	45	22	17	78	16	12	2	1	2	13
Technical Fouls::NONE																		

Shooting By Period			
1 st	FG%	9-17	52.9%
	3PT%	2-4	50.0%
	FT%	2-2	100%
2 nd	FG%	9-18	50.0%
	3PT%	2-8	25.0%
	FT%	1-4	25%
3 rd	FG%	7-14	50.0%
	3PT%	1-3	33.3%
	FT%	1-2	50%
4 th	FG%	6-14	42.9%
	3PT%	0-2	0.0%
	FT%	7-8	87.5%
GM	FG%	31-63	49.2%
	3PT%	5-17	29.4%
	FT%	11-16	68.8%

Dead Ball Rebounds: 2, 0

Technical Fouls::NONE

	VCU	JMU	Points from		VCU	JMU	Period by Period Scoring					
Biggest lead	3 (1 st 6:49)	18 (3 rd 0:58)	Turnovers		8	10		1st	2nd	3rd	4th	TOT
Best Scoring Run	6(4 th 6:54)	8(1 st 2:02)	Paint		30	40	VCU	12	18	12	23	65
Lead Changes	2		Second Chance		9	11	JMU	22	21	16	19	78
Times Tied	3		Fast Breaks		8	11						
Time with Lead	01:52	36:09	Bench		21	28						

JMU'S 2023-24 RECORD WHEN...

At home	3-1	No Dukes score in double figures	0-0	Has more turnovers	3-1
On the road	1-0	Five Dukes score in double figures	1-0	Has fewer turnovers	1-0
At a neutral site	0-0	More than 5 in double figures	0-0	Has equal turnovers	0-0
		All starters score in double figures	0-0		
Leading at halftime	4-1			Has more steals	3-0
Trailing at halftime	0-0	In overtime games	0-0	Has fewer steals	1-1
Tied at halftime	0-0			Has equal steals	0-0
		Shooting 40% or better	4-0		
Leading entering 4th quarter	4-1	Shooting under 40%	0-1	Has more blocks	2-0
Trailing entering 4th quarter	0-0			Has fewer blocks	2-1
Tied entering 4th quarter	0-0	Opp. shoots 40% or better	0-0	Has equal blocks	0-0
		Opp. shoots under 40%	4-1		
Scoring 65 or more points	4-0			Playing in November	4-1
Scoring fewer than 65 points	0-1	Out-shooting its opponent	4-1	Playing in December	0-0
		Out-shot by opponent	0-0	Playing in January	0-0
Margin is more than 10	4-1			Playing in February	0-0
Margin is between 4-10 points	0-0	Shooting 70% or better FTs	1-1	Playing in March	0-0
Margin is 3 points or less	0-0	Shooting under 70% FTs	3-0		
				Playing on Monday	1-0
Scoring 100+ points	1-0	Opp. shoots 70% or better FTs	1-1	Playing on Tuesday	0-0
Scoring 90-99 points	0-0	Opp. shoots under 70% FTs	3-0	Playing on Wednesday	1-1
Scoring 80-89 points	2-0			Playing on Thursday	0-0
Scoring 70-79 points	1-0	Shooting 40% or better 3PTs	1-0	Playing on Friday	0-0
Scoring 60-69 points	0-0	Shooting under 40% 3PTs	3-1	Playing on Saturday	1-0
Scoring 50-59 points	0-0			Playing on Sunday	1-0
Scoring less than 50 points	0-1	Opp. shoots 40% or better 3PTs	0-0		
		Opp. shoots under 40% 3PTs	4-1	Wearing white uniforms	3-1
Opp. scores 100+ points	0-0			Wearing purple uniforms	1-0
Opp. scores 90-99 points	0-0	Out-rebounding its opponent	4-1	Wearing black uniforms	0-0
Opp. scores 80-89 points	0-0	Out-rebounded by opponent	0-0	Wearing pink uniforms	0-0
Opp. scores 70-79 points	0-0	Same in rebounding	0-0		
Opp. scores 60-69 points	1-1				
Opp. scores 50-59 points	2-0				
Opp. scores less than 50 points	1-0				

INDIVIDUAL GAME SUPERLATIVES

2023-24 SEASON								CAREER							
PLAYER	10pt	20pt	25pt	30pt	10reb	DblDbl	10ast	PLAYER	10pt	20pt	25pt	30pt	10reb	DblDbl	10ast
00 - McDaniel	2	1	-	-	2	1	-	00 - McDaniel	29	8	4	2	3	2	-
1 - Mullins	-	-	-	-	-	-	-	1 - Mullins	14	-	-	-	-	-	-
2 - Sterling	1	-	-	-	-	-	-	2 - Sterling	1	-	-	-	-	-	-
3 - Bristow	-	-	-	-	-	-	-	3 - Bristow	2	-	-	-	-	-	-
4 - Williams	-	-	-	-	-	-	-	4 - Williams	6	-	-	-	-	-	-
5 - Barnes	-	-	-	-	1	-	-	5 - Barnes	-	-	-	-	1	-	-
11 - Miller	1	-	-	-	-	-	-	11 - Miller	14	-	-	-	-	-	-
14 - Goodman	2	-	-	-	-	-	-	14 - Goodman	10	-	-	-	3	2	-
15 - Mills	-	-	-	-	-	-	-	15 - Mills	-	-	-	-	-	-	-
23 - Tynes	2	-	-	-	-	-	-	23 - Tynes	2	-	-	-	-	-	-
25 - Hazell	1	-	-	-	-	-	-	25 - Hazell	43	1	-	-	-	-	-
31 - Williams	-	-	-	-	-	-	-	31 - Williams	-	-	-	-	-	-	-
33 - Ouderkirk	1	-	-	-	-	-	-	33 - Ouderkirk	6	-	-	-	1	1	-
35 - Kozlova	3	-	-	-	1	1	-	35 - Kozlova	23	2	-	-	5	3	-

2023-24 TEAM HIGHS/LOWS

		#	JMU	DATE	#	OPPONENT	DATE
Points, 1st Half	High	49	vs. Longwood	11/15/23	30	VCU	11/19/23
	Low	33	vs. Xavier	11/11/23	13	Toledo	11/8/23
Points, 2nd Half	High	59	vs. Eastern Mennonite	11/6/23	47	Toledo	11/8/23
	Low	16	vs. Toledo	11/8/23	14	Eastern Mennonite	11/6/23
Total Points	High	104	vs. Eastern Mennonite	11/6/23	65	VCU	11/19/23
	Low	49	vs. Toledo	11/8/23	31	Eastern Mennonite	11/6/23
FG Made	High	43	vs. Eastern Mennonite	11/6/23	21	VCU	11/19/23
	Low	18	vs. Toledo	11/8/23	12	Eastern Mennonite	11/6/23
FG Attempted	High	82	vs. Eastern Mennonite	11/6/23	69	Toledo	11/8/23
	Low	56	vs. Xavier	11/11/23	54	Longwood	11/15/23
FG %	High	52.4%	vs. Eastern Mennonite	11/6/23	35.1%	Xavier	11/11/23
	Low	31.0%	vs. Toledo	11/8/23	18.8%	Eastern Mennonite	11/6/23
3PT FG Made	High	12	vs. Longwood	11/15/23	8	Toledo	11/8/23
	Low	2	vs. Eastern Mennonite	11/6/23	3	VCU	11/19/23
3PT FG Attempted	High	27	vs. Longwood	11/15/23	30	Toledo	11/8/23
	Low	16	vs. Toledo	11/8/23	10	Longwood	11/15/23
3PT FG %	High	44.4%	vs. Xavier	11/11/23	30.0%	Longwood	11/15/23
	Low	11.8%	vs. Eastern Mennonite	11/6/23	14.8%	Eastern Mennonite	11/6/23
FT Made	High	21	vs. Xavier	11/11/23	20	VCU	11/19/23
	Low	10	vs. Longwood	11/15/23	3	Eastern Mennonite	11/6/23
FT Attempted	High	24	vs. Xavier	11/11/23	28	VCU	11/19/23
	Low	14	vs. Toledo	11/8/23	5	Eastern Mennonite	11/6/23
FT %	High	87.5%	vs. Xavier	11/11/23	90.9%	Toledo	11/8/23
	Low	55.6%	vs. Longwood	11/15/23	47.1%	Xavier	11/11/23
Off. Rebounds	High	25	vs. Eastern Mennonite	11/6/23	9	VCU	11/19/23
	Low	8	vs. Toledo	11/8/23	5	Longwood	11/15/23
Def. Rebounds	High	46	vs. Eastern Mennonite	11/6/23	34	Toledo	11/8/23
	Low	38	vs. Toledo	11/8/23	15	Xavier	11/11/23
Total Rebounds	High	71	vs. Eastern Mennonite	11/6/23	43	Toledo	11/8/23
	Low	41	vs. Xavier	11/11/23	22	Xavier	11/11/23
Rebound Margin	High	+48	vs. Eastern Mennonite	11/6/23	-3	Toledo	11/8/23
	Low	+3	vs. Toledo	11/8/23	-48	Eastern Mennonite	11/6/23
Assists	High	23	vs. Longwood	11/15/23	11	Xavier	11/11/23
	Low	7	vs. Toledo	11/8/23	7	VCU	11/19/23
Blocked Shots	High	7	vs. Xavier	11/11/23	5	Longwood	11/15/23
	Low	1	vs. VCU	11/19/23	2	VCU	11/19/23
Steals	High	13	vs. Eastern Mennonite	11/6/23	9	Toledo	11/8/23
	Low	2	vs. VCU	11/19/23	4	Eastern Mennonite	11/6/23
Turnovers	High	18	vs. Toledo	11/8/23	18	Eastern Mennonite	11/6/23
	Low	11	vs. Eastern Mennonite	11/6/23	7	VCU	11/19/23
Personal Fouls	High	22	vs. VCU	11/19/23	19	Xavier	11/11/23
	Low	7	vs. Eastern Mennonite	11/6/23	9	Toledo	11/8/23

2023-24 INDIVIDUAL HIGHS

	STAT	PLAYER	OPPONENT	DATE
Points	22	Peyton McDaniel	Xavier	11/11/23
FG Made	7	Peyton McDaniel/Jamia Hazell	VCU	11/19/23
FG Attempted	16	Peyton McDaniel	Xavier	11/11/23
FG % (min. 5 att.)	100.0% (6-6)	Kseniia Kozlova	Eastern Mennonite	11/6/23
3PT FG Made	3	Carole Miller	Longwood	11/15/23
3PT FG Attempted	8	Peyton McDaniel	x2, last Longwood	11/15/23
3PT % (min. 5 att.)	33.3% (2-6)	Steph Ouderkirk	Xavier	11/11/23
FT Made	6	Peyton McDaniel	Xavier	11/11/23
FT Attempted	7	Peyton McDaniel	Xavier	11/11/23
FT % (min. 5 att.)	85.7% (6-7)	Peyton McDaniel	Xavier	11/11/23
Rebounds	13	Kseniia Kozlova	Toledo	11/8/23
Assists	6	Chloe Sterling	Longwood	11/15/23
Blocked Shots	3	Annalicia Goodman	Xavier	11/11/23
Steals	3	x3, last Carole Miller	Longwood	11/15/23

LAST TIME IT HAPPENED

INDIVIDUAL

Scored 40+ Points	
Precious Hall.....	41 at Elon (1/20/17)
Scored 30+ Points	
Peyton McDaniel	30 vs. Texas State (3/6/23)
Made 15+ Field Goals	
Precious Hall.....	15 (15-29) at Rutgers (12/5/16)
Made 10+ Field Goals	
Peyton McDaniel	10 (10-11) vs. Texas State (3/6/23)
Shot 100% from Field (min. 5 att.)	
Kseniia Kozlova	6-6 vs. Eastern Mennonite (11/6/23)
Made 8+ 3-PT Field Goals	
Kirby Burkholder.....	8 (8-13) at Northeastern (3/5/14)
Made 5+ 3-PT Field Goals	
Peyton McDaniel	7 (7-7) vs. Texas State (3/6/23)
Shot 100% from 3-PT Range (min. 3 att.)	
Peyton McDaniel	7 (7-7) vs. Texas State (3/6/23)
Made 15+ Free Throws	
Kiki Jefferson.....	16 (16-17) vs. Liberty (11/23/22)
Made 10+ Free Throws	
Kiki Jefferson.....	13 (13-17) vs. Old Dominion (2/18/23)
Shot 100% from FT line (min. 7 att.)	
Kiki Jefferson.....	11 (11-11) vs. Old Dominion (12/31/22)
Had 25+ Rebounds	
Kathy Railey	28 vs. Delaware State (11/30/79)
Had 20+ Rebounds	
Da'Lishia Griffin	21 at Towson (1/22/16)
Had 15+ Rebounds	
Jaylin Carodine	17 vs. Delaware (3/5/22)
Had 10+ Rebounds	
Peyton McDaniel	10 vs. Longwood (11/15/23)
Had 5+ Steals	
Caroline Germond.....	5 vs. Georgia Southern (1/19/23)
Had 8+ Blocks	
Kayla Cooper Williams.....	9 at Towson (3/3/19)
Had 5+ Blocks	
Claire Neff	5 vs. Coastal Carolina (12/29/22)
Had 15+ Assists	
Jess Cichowicz	17 vs. Gardner-Webb (11/16/01)
Had 10+ Assists	
Caroline Germond.....	10 vs. Troy (1/21/23)
Had a Double Double	
Peyton McDaniel	22 pts, 13 rebs at Xavier (11/11/23)

TEAM

Scored 100+ Points	
104 vs. Eastern Mennonite	11/6/23
Scored 90-99 Points	
92 vs. Hofstra.....	1/24/20
Scored 80-89 Points	
84 vs. Longwood	11/15/23
Scored 40-49 Points	
49 vs. Toledo	11/6/23
Scored 30-39 Points	
34 vs. Drexel.....	3/16/13
Held an Opponent to Fewer Than 30 points	
27 vs. UNCW	3/9/17
Won in Overtime	
73-68 OT vs. Old Dominion	2/18/23
Lost in Overtime	
68-75 OT vs. West Virginia	12/12/21
Made 40+ Field Goals	
43 (42-82) vs. Eastern Mennonite	11/6/23
Made 30-39 Field Goals	
31 (31-63) vs. VCU.....	11/19/23
Shot 60% from the Field	
63.6% (28-44) vs. Drexel	2/28/20
Shot 50% from the Field	
50.0% (28-56) vs. Xavier	11/11/23
Made 15+ 3-PT Field Goals	
15 (15-36) vs. Northeastern	3/11/21
Made 10+ 3-PT Field Goals	
12 (12-27) vs. Longwood.....	11/15/23
Failed to Make a 3-PT Field Goal	
0-19 vs. William & Mary.....	2/26/17
Shot 50% from 3-PT (min. 5 att.)	
75.0% (12-16) vs. Texas State	3/6/23
Made 30+ Free Throw	
33 (33-44) vs. #23 UCLA.....	11/14/14
Made 20-29 Free Throws	
21 (21-24) at Xavier	11/11/23
Shot 100% from the Line (min. 8 att.)	
8-8 vs. George Mason.....	12/6/20
Had 60+ Rebounds	
71 vs. Eastern Mennonite	11/6/23
Had 50+ Rebounds	
58 vs. Longwood	11/15/23
Had 40+ Rebounds	
45 vs. VCU.....	11/19/23
Had 20+ Steals	
26 vs. Virginia Tech.....	2/16/78
Had 15+ steals	
17 vs. Bryant.....	12/21/17

TEAM

Had 10+ Steals	
13 vs. Eastern Mennonite.....	11/6/23
Had 15+ Blocks	
16 at William & Mary	2/3/08
Had 10+ Blocks	
10 vs. Towson	2/9/20
Had 25+ Assists	
26 vs. Morgan State	11/17/15
Had 20+ Assists	
20 vs. UNCW	2/16/21
Had 40+ Turnovers	
44 at VCU.....	1/17/76
Had 30+ Turnovers	
33 vs. William & Mary	2/13/05
Had 10 or Fewer Turnovers	
9 vs. Texas State	3/6/23
Two Players with Double-Doubles	
at Texas State (2/16/23).....	Kiki Jefferson (20 pts, 12 rebs) Kseniia Kozlova (15 pts, 14 rebs)
Five Players Scored 10+ Points	
vs. Eastern Mennonite (11/6/23)	Jamia Hazell, 17 pts Kseniia Kozlova, 14 pts Annalicia Goodman, 12 pts Mikaya Tynes, 11 pts Chloe Sterling, 10 pts

JMU SCORING BY QUARTERS-HALVES-TOTALS

QUARTERS

First Quarter

T-1. 25 vs. Eastern Mennonite	11/6/23
T-1. 25 vs. Longwood	11/15/23
3. 22 vs. VCU	11/19/23
4. 19 at Xavier	11/11/23
5. 13 vs. Toledo	11/8/23

Second Quarter

1. 24 vs. Longwood	11/15/23
2. 21 vs. VCU	11/19/23
T-3. 20 vs. Eastern Mennonite	11/6/23
T-3. 20 vs. Toledo	11/8/23
5. 14 at Xavier	11/11/23

Third Quarter

1. 37 vs. Eastern Mennonite	11/6/23
T-2. 23 at Xavier	11/11/23
T-2. 23 vs. Longwood	11/15/23
4. 16 vs. VCU	11/19/23
5. 10 vs. Toledo	11/8/23

Fourth Quarter

1. 25 at Xavier	11/11/23
2. 22 vs. Eastern Mennonite	11/6/23
3. 19 vs. VCU	11/19/23
4. 12 vs. Longwood	11/15/23
5. 6 vs. Toledo	11/8/23

Overtime

-

HALVES

First Half

1. 49 vs. Longwood	11/15/23
2. 45 vs. Eastern Mennonite	11/6/23
3. 43 vs. VCU	11/19/23
T-4. 33 vs. Toledo	11/8/23
T-4. 33 at Xavier	11/11/23

Second Half

1. 59 vs. Eastern Mennonite	11/6/23
2. 48 at Xavier	11/11/23
3. 45 vs. VCU	11/19/23
4. 25 vs. Longwood	11/15/23
5. 16 vs. Toledo	11/8/23

TOTAL

1. 104 vs. Eastern Mennonite	11/6/23
2. 84 vs. Longwood	11/15/23
3. 81 at Xavier	11/11/23
4. 78 vs. VCU	11/19/23
5. 49 vs. Toledo	11/8/23

MISC.

MOST POINTS IN ANY QUARTER

1. 37 vs. Eastern Mennonite (Q3)	11/6/23
T-2. 25 vs. Eastern Mennonite (Q1)	11/6/23
T-2. 25 at Xavier (Q4)	11/11/23
T-2. 25 vs. Longwood (Q1)	11/15/23
5. 24 vs. Longwood (Q2)	11/15/23

QUARTERS W/20+ POINTS

FIRST	x3
SECOND	x4
THIRD	x4
FOURTH	x2

HALVES W/40+ POINTS

FIRST	x3
SECOND	x2

GAMES OVER 80+

1. 104 vs. Eastern Mennonite	11/6/23
3. 84 vs. Longwood	11/15/23
2. 81 at Xavier	11/11/23

2023-24 GAME-BY-GAME STARTERS

Date	Opponent	1	2	3	4	5
Nov. 6	Eastern Mennonite	Olivia Mullins	Jamia Hazell	Peyton McDaniel	Steph Ouderkirk	Kseniia Kozlova
Nov. 8	Toledo	Olivia Mullins	Jamia Hazell	Peyton McDaniel	Steph Ouderkirk	Kseniia Kozlova
Nov. 11	Xavier	Olivia Mullins	Jamia Hazell	Peyton McDaniel	Steph Ouderkirk	Kseniia Kozlova
Nov. 15	Longwood	Olivia Mullins	Jamia Hazell	Peyton McDaniel	Steph Ouderkirk	Kseniia Kozlova
Nov. 19	VCU	Olivia Mullins	Jamia Hazell	Peyton McDaniel	Steph Ouderkirk	Kseniia Kozlova
Nov. 23	Michigan State	-	-	-	-	-
Nov. 24	Montana State	-	-	-	-	-
Dec. 1	Liberty	-	-	-	-	-
Dec. 3	Wake Forest	-	-	-	-	-
Dec. 7	William & Mary	-	-	-	-	-
Dec. 17	Maine	-	-	-	-	-
Dec. 20	Maryland	-	-	-	-	-
Dec. 30	ULM	-	-	-	-	-
Jan. 4	Arkansas State	-	-	-	-	-
Jan. 6	Louisiana	-	-	-	-	-
Jan. 11	Southern Miss	-	-	-	-	-
Jan. 13	Troy	-	-	-	-	-
Jan. 18	Georgia Southern	-	-	-	-	-
Jan. 20	Old Dominion	-	-	-	-	-
Jan. 24	Marshall	-	-	-	-	-
Jan. 27	App State	-	-	-	-	-
Jan. 31	Georgia State	-	-	-	-	-
Feb. 3	Marshall	-	-	-	-	-
Feb. 7	South Alabama	-	-	-	-	-
Feb. 10	MAC-SBC Challenge	-	-	-	-	-
Feb. 15	Georgia State	-	-	-	-	-
Feb. 17	Coastal Carolina	-	-	-	-	-
Feb. 22	Georgia Southern	-	-	-	-	-
Feb. 24	App State	-	-	-	-	-
Feb. 28	Coastal Carolina	-	-	-	-	-
March 1	Old Dominion	-	-	-	-	-
March 5-11	Sun Belt Championship	-	-	-	-	-

2023-24 RECORD BY STARTING LINEUPS

Mullins, Hazell, McDaniel, Ouderkirk, Kozlova..... 4-1



HEAD COACH SEAN O'REGAN

JMU '03 | EIGHTH SEASON | 160-63

Sean O'Regan enters his eighth season at the helm of the James Madison women's basketball program at the start of the 2023-24 season.

O'Regan is coming off a 26-8 (13-5 Sun Belt) season in 2022-23 that saw the Dukes capture the Sun Belt Championship Tournament title and an NCAA Tournament berth. His squad led the league in scoring margin (+8.8), opponent field goal percentage (.361), opponent three-point percentage (.286), and rebounding margin (+8.1). Kiki Jefferson was named Sun Belt Player of the Year, while Peyton McDaniel was tabbed as the league's Sixth Woman of the Year. The two dazzled in the SBC Tournament, with Jefferson earning the conference's Most Outstanding Player award and

McDaniel picking up All-Tournament Team honors.

In 2021-22 O'Regan coached VaSID First Team All-State and Second Team All-CAA honoree Kiki Jefferson, who became the 32nd player in program history to surpass the 1,000-point milestone. Jefferson led the Dukes and finished third in the conference with 18.8 points per game. The guard netted 174 foul shots over the course of the season to rank fourth in the country in free throws made.

The Dukes were ineligible for postseason play due to conference realignment.

In an odd 2020-21 season due to COVID-19, O'Regan led his team to a 14-10 record and earned the No. 2 seed in the CAA Tournament. The Dukes dominated Northeastern 81-65 in the quarterfinals but fell just short to No. 3 Drexel, eventual champion, in the semifinals, 79-76 in overtime.

For the second consecutive season, O'Regan has coached the CAA Rookie of the Year as Peyton McDaniel earned the honor to become the 10th Duke in program history to do so. Former Rookie of the Year Kiki Jefferson landed on the 2020-21 All-CAA First Team while Rayne Tucker earned a spot on the All-CAA Third Team. Freshmen Peyton McDaniel and Jamia Hazell secured spots on the All-CAA Rookie Team after taking home CAA Rookie of the Week honors a combined six times in 14 opportunities.

Despite the crazy season of scheduling the Dukes still handled business on the court as JMU led the CAA in free throw percentage (76.8%) while being third in conference in scoring (70.0), field goal percentage (41.3) and three-point percentage (32.5).

Prior to the season getting shutdown early due to COVID-19 concerns, O'Regan led the team to its third consecutive CAA regular-season title after finishing the year with a 25-4 (16-2 CAA) record in 2019-20.

On Feb. 28, 2020, JMU dominated Drexel for a convincing 69-39 win in the Convocation Center to give O'Regan his 100th career victory. With the win, O'Regan became the fastest coach in program history to win 100 games (130 total games).

Following the season senior Kamiah Smalls was named the CAA Player of the Year, senior Kayla Cooper-Williams earned her second consecutive CAA Defensive Player of the Year nod and freshman Kiki Jefferson was tabbed CAA Rookie of the Year. The Dukes led the CAA with five all-conference selections: Kamiah Smalls (POY, First Team), Kayla Cooper-Williams (DPOY, All-Defensive Team, Third Team), Kiki Jefferson (ROY, All-Rookie Team), Jackie Benitez (Second Team) and Rayne Tucker (All-Rookie Team).

In his third year, O'Regan guided JMU to one of its most successful seasons in program history. He helped the Dukes advance to the WNIT Semifinals for the first time since 2012. The 29 team wins produced tied the program record for wins in a season, while capping off 18 wins in the Convocation Center for a program record and piecing together 31-straight wins at Convo for the second longest streak in JMU history.

O'Regan led the Dukes to two more team records in 236 three-pointers made and 218 blocks. The Dukes defense held 16 opponents under 50 points for their most in the Division I era and tied for the most in program history. JMU also held seven opponents under 40 points for the most in the Division I era and tied for most in program

history.

O'Regan boasted CAA Defensive Player of the Year, All-Defensive Team, All-CAA Third Team, ECAC Honorable Mention Kayla Cooper-Williams during the season. Cooper-Williams broke the school record for blocks and ended the year at 240. She set three other records during the 2018-19 season. O'Regan also guided transfer Jackie Benitez to CAA Sixth Player of the Year accolades along with earning CAA Third Team and WNIT All-Tournament Team honors. Benitez accounted for 95 of the three-pointers made on the season, sixth most by a player in a season. In another strong year for Kamiah Smalls, O'Regan helped the junior earn All-CAA First Team, Richmond-Times Dispatch Player of the Year, Richmond-Times Dispatch First Team and VaSID First Team All-State honors. Junior Lexie Barrier earned All-CAA Second Team honors before her season ended due to injury before postseason play.

Year	School	THE 'O' FILE		Post
		Overall	Conference	
2016-17	James Madison	26-7	15-3	WNIT (3rd Rd.)
2017-18	James Madison	23-11	16-2	WNIT (3rd Rd.)
2018-19	James Madison	29-6	17-1	WNIT (Semifinal)
2019-20	James Madison	25-4	16-2	Canceled
2020-21	James Madison	13-9	9-6	N/A
2021-22	James Madison	13-14	10-8	*Could not compete
2022-23	James Madison	26-8	13-5	NCAA First Round
2023-24	James Madison	4-1	0-0	-
TOTALS		160-63	96-27	3 (WNIT)

His second season saw a continuation of the success he helped build, as O'Regan guided the Dukes to a 23-11 record and a second straight appearance in the WNIT Third Round. Sophomores Kamiah Smalls (First Team), Lexie Barrier (Second Team) and Kelly Koshuta (Third Team) were all named to All-CAA teams following the season.

In his first season as head coach, O'Regan led the Dukes to a 26-9 season, a fourth consecutive appearance in the CAA title game and a third-round appearance in the WNIT after taking down Radford and Virginia at the Convo.

COACH O vs. 23-24 OPPONENTS		
Opponent	Record	Streak
App State	2-0	W2
Arkansas State	1-0	W1
Coastal Carolina	1-1	L1
Eastern Mennonite	1-0	W1
Georgia Southern	0-2	L2
Georgia State	1-1	L1
Liberty	5-1	W1
Longwood	3-0	W3
Louisiana	1-0	W1
Maine	0-1	L1
Marshall	2-1	W1
Maryland	0-0	-
Michigan State	0-0	-
Old Dominion	3-0	W3
South Alabama	1-0	W1
Southern Miss	1-0	W1
Texas State	2-0	W2
Toledo	0-1	L1
Troy	1-0	W1
ULM	0-0	-
VCU	2-0	W12
Wake Forest	1-1	L1
William & Mary	10-1	W9
Xavier	1-0	W1

O'Regan has coached on the JMU women's basketball sidelines for 15 seasons, returning to his alma mater for the 2007-08 season as an assistant coach. He continued to ascend the Dukes' coaching ranks, being elevated to associate head coach in 2012 under JMU hall of fame coach Kenny Brooks.

As a team in 2016, the Dukes finished the regular season and league tournament on a 20-game win streak as they won their third consecutive CAA regular-season and tournament titles. JMU began receiving votes in the final regular-season polls and entered the NCAA tournament with the top 3-point field-goal defense in the country.

A JMU alum, O'Regan got his start in coaching as a student manager for the Dukes' men's basketball program and was a three-year head manager before graduating in 2003 with a bachelor's degree in kinesiology and concentration in sports management.

After graduation, he went to Evansville to be the men's basketball director of operations before moving into an assistant coaching position from 2005-07.

A native of Montpelier, Vt., O'Regan is married to the former Cara Campo, who is the Vice President of Marketing at a Boston-based firm. The two are parents to a son, Liam, born in October 2009, and a daughter, Addison Susan, born in May 2013.



#00 PEYTON McDANIEL

6-0 | REDSHIRT SOPHOMORE | GUARD
BIRDSBORO, PA. | TWIN VALLEY

Overview	Awards & Honors													
2022-23: Played in 32 games, starting in two... Led the team in three-pointers made (75), three-pointers attempted (195), and three-point percentage (38.5%)... Finished second on the team in total points (369) and scoring average (11.5 ppg)... Also third on the team in field goals made (132), rebounds (144), and rebounding average (4.5)... Scored 17 points on 5-of-10 (50.0%) from deep and grabbed six rebounds against #13 North Carolina on Nov. 20... Produced 22 points, knocking down 5-of-8 (62.5%) threes versus Maryland Eastern Shore on Dec. 4... Connected on 5-of-9 (55.6%) from behind the arc for 17 points at William & Mary on Dec. 11... Shot 6-of-11 (54.5%) from downtown against both Georgia Southern (Jan. 19) and Troy (Jan. 21)... Recorded first career double-double with 18 points and 10 rebounds at App State on Feb. 22... Shot 7-for-7 from three to tie her career-high of 30 points in the Sun Belt Championship game versus Texas State on March 6.	> 2023-24 Preason All-Sun Belt Second Team > 2023 Sun Belt All-Tournament Team > 2023 Sun Belt Sixth Woman of the Year > SBC Player of the Week (1/24/23) > 2021-22 Preseason All-CAA Second Team							> 2021 CAA Rookie of the Year > 2021 CAA All-Rookie Team > 3x CAA Rookie of the Week (12/14, 1/4, 1/18)						
2021-22: Did not play.														
2020-21: Played in 16 games, starting in 12 and averaged 27.7 minutes a game... Finished the year scoring 12.2 points a game, second-most on the team, while grabbing 4.8 rebounds a game... Led the team averaging 1.2 steals per contest... Third on the team in blockers per game (0.4)... Grabbed a season- and game-high 10 rebounds against Buffalo (11/30)... Became the third freshman in program history to score 30-plus points in a game when she dropped 30 points on 12-19 shooting (6-9 3FG) with six rebounds in the win over George Mason (12/6)... Has scored at least 14 points over her last four games, while knocking down one trey in her last five outings... Grabbed at least one steal in all but one game, led by securing four steals against Mount St. Mary's (11/25) and West Virginia (12/13)... Nearly posted her second career double-double with 14 points and eight rebounds against West Virginia (12/13)... Secured two blocks to go along with 11 points and six rebounds in 32 minutes against Towson (1/3)... Posted 12 points and seven rebounds in 30 minutes of action against Elon (1/16)... Secured 11 points on 44.4 percent (4-9) shooting with 6 rebounds against Elon (1/17)... Posted 14 points with five rebounds, to go along with two assists and one steal against Northeastern (1/25)... Secured 20 points on 46.7 percent (7-15) shooting to go along with four rebounds and one block... Posted 11 points on 57.1 percent (4-7) shooting with one block and one steal in 32 minutes of action against Drexel (2/28)... Shot 50 percent (5-10) from three, posting 22 points to go along with one assist and one steal in 28 minutes against Northeastern in the CAA quarterfinals (3/11).														
High School: All-time leading scorer (boys and girls) with 2,102 career points... 2x Berks County... Player of the Year (2019-20)... 3x All-Berks County First Team (2018-20)... 3x Team captain (2018-20)... 2020 First Team All-State... 2019 Second Team All-State... 2018 Third Team All-State... 2017 All-Berks County Honorable Mention... Played AAU for Lehigh Valley Fever... Distinguished Honor Roll... National Society of High School Scholars.														
Personal: Daughter of Tyrone McDaniel and Holly Hubert... Majoring in sport & recreation management.														
Season Highs		Career Highs												
	Opponent	Date		Opponent	Date									
PTS 22	Xavier	11/11/23	PTS 30	x2, last Texas State	3/6/23									
REB 13	Xavier	11/22/23	REB 13	Xavier	11/22/23									
AST 2	x2, last Longwood	11/15/23	AST 2	x7, last Longwood	11/15/23									
STL 2	Xavier	11/11/23	STL 4	x3, last Longwood	11/17/22									
BLK 2	Xavier	11/11/23	BLK 2	x3, last Xavier	11/11/23									
MIN 31	Toledo	11/8/23	MIN 33	Virginia	12/3/20									
Total Double Doubles		1	Total Double Doubles		2									
Game-By-Game														
Opponent	MIN	FG-A	3PT-A	FT-A	OR	DR	TR	F	A	TO	BL	S	PTS	
vs. Eastern Mennonite	15	2-8	1-5	0-0	0	1	1	0	2	0	0	0	5	
vs. Toledo	31	3-13	1-7	0-0	0	7	8	1	0	1	0	1	7	
at Xavier	28	7-16	2-8	6-7	6	7	13	1	1	1	2	2	22	
vs. Longwood	18	3-12	2-8	0-0	1	9	10	2	2	2	0	0	8	
vs. VCU	26	7-15	1-7	4-5	0	6	6	3	1	0	0	1	19	
vs. Michigan State														
vs. Montana State														
at Liberty														
vs. Wake Forest														
vs. William & Mary														
at Maine														
at Maryland														
at ULM														
vs. Arkansas State														
vs. Louisiana														
at Southern Miss														
at Troy														
vs. Georgia Southern														
vs. Old Dominion														
vs. Marshall														
vs. App State														
at Georgia State														
at Marshall														
vs. South Alabama														
at MAC-SBC														
vs. Georgia State														
vs. Coastal Carolina														
at Georgia Southern														
at App State														
at Coastal Carolina														

MCDANIEL, Peyton

				Field Goals		3-Point		F-Throws		Rebounds									Scoring	
SEASON	TEAM	GP-GS	MIN/AVG	FG-FGA	FG%	3FG-3FGA	3FG%	FT-FTA	FT%	OFF	DEF	TOT	AVG	PF-FO	A	TO	BLK	STL	PTS	AVG
2020-21	JMU	16-12	442/27.7	71-183	.388	35-110	.318	18-24	.750	32	44	76	4.8	27-0	11	21	7	19	195	12.2
2022-23	JMU	32-2	743/23.2	132-292	.452	75-195	.385	30-39	.769	47	97	144	4.5	42-0	18	28	6	21	369	11.5
2023-24	JMU	5-5	117/23.3	22-64	.344	7-35	.200	10-12	.833	8	30	38	7.6	7-0	6	4	2	4	61	12.2
TOTAL		53-19	1302/24.6	225-539	.417	117-340	.344	58-75	.773	87	171	258	4.9	76-0	35	53	15	44	625	11.8



#1 OLIVIA MULLINS

5-8 | REDSHIRT JUNIOR | GUARD
SOMERSET, N.J. | RUTGERS PREP | SAINT JOSEPH’S

Overview	Season Highs				Career Highs								
2022-23 at Saint Joseph's: Played and started in all 31 games for the Hawks as a junior... Averaged 8.4 points, 3.6 rebounds, and 3.0 assists per game... Finished second on the team in total assists with 92... Scored a career-high 16 points against Fordham (1/22)... Knocked down four three-pointers at George Washington (1/4) and UMass (1/14)... Pulled down a personal-best nine boards versus Wright State (12/20)... Dished out a career-best seven helpers in a win over St. Bonaventure (1/25)... Registered five steals at North Florida (11/27)... Made 27 appearances on the season, including five starts in her sophomore campaign... Scored double-digits on three occasions, including a season-high 11 points against Stetson (11/27) and Rhode Island (2/9)... Saw action in 15 games as a freshman... Averaged 2.1 points per game and 0.9 rebounds per game in 9.6 minutes per game... Scored a season-high nine points on a season-high 3-of-8 (37.5%) shooting in a season-high 21 minutes off the bench at VCU (2/20)... Dropped six points and a season-high two assists versus Monmouth (12/15)... Pulled down a season-high four rebounds to go with three points and two assists against La Salle (1/8).	Opponent		Date		Opponent		Date						
	PTS	9	VCU	11/19/23		PTS	16	Fordham	1/22/23				
	REB	3	x2, last VCU	11/19/23		REB	9	Wright State	12/20/22				
	AST	5	Eastern Mennonite	11/6/23		AST	7	St. Bonaventure	1/25/23				
	STL	1	Eastern Mennonite	11/6/23		STL	5	North Florida	11/27/22				
	BLK	-	-	-		BLK	1	x2, last Harvard	12/28/21				
	MIN	33	Toledo	11/8/23		MIN	42	Rhode Island	1/22/23				
	Total Double Doubles		0		Total Double Doubles		0						
	Game-By-Game												
	Opponent	MIN	FG-A	3PT-A	FT-A	OR	DR	TR	F	A	TO	BL	S
vs. Eastern Mennonite	17	1-3	0-0	0-0	0	2	2	1	5	1	0	1	2
vs. Toledo	33	1-7	0-3	0-0	0	3	3	0	3	0	0	0	2
at Xavier	24	3-4	0-1	2-2	0	2	2	7	4	0	0	0	8
vs. Longwood	15	3-4	1-2	0-0	0	0	0	0	4	0	0	0	7
vs. VCU	27	2-4	1-2	4-4	0	3	3	2	2	4	0	0	9
vs. Michigan State													
vs. Montana State													
at Liberty													
vs. Wake Forest													
vs. William & Mary													
at Maine													
at Maryland													
at ULM													
vs. Arkansas State													
vs. Louisiana													
at Southern Miss													
at Troy													
vs. Georgia Southern													
vs. Old Dominion													
vs. Marshall													
vs. App State													
at Georgia State													
at Marshall													
vs. South Alabama													
at MAC-SBC													
vs. Georgia State													
vs. Coastal Carolina													
at Georgia Southern													
at App State													
at Coastal Carolina													

MULLINS, Olivia

				Field Goals		3-Point		F-Throws		Rebounds								Scoring		
SEASON	TEAM	GP-GS	MIN/AVG	FG-FGA	FG%	3FG-3FGA	3FG%	FT-FTA	FT%	OFF	DEF	TOT	AVG	PF-FO	A	TO	BLK	STL	PTS	AVG
2020-21	SJU	15-0	144/9.6	10-37	.270	7-24	.292	4-6	.667	0	13	13	0.9	12-0	8	9	1	2	31	2.1
2021-22	SJU	27-5	536/19.9	39-132	.295	12-45	.267	28-39	.718	6	47	53	2.0	41-0	47	51	1	14	118	4.4
2022-23	SJU	31-31	936/30.2	94-283	.332	29-98	.296	43-59	.729	19	93	112	3.6	50-0	92	75	0	25	260	8.4
2023-24	JMU	5-5	115/23.0	10-22	.455	2-8	.250	6-6	1.000	0	10	10	2.0	5-0	18	5	0	1	28	5.6
TOTAL FOR JMU		5-5	115/23.0	10-22	.455	2-8	.250	6-6	1.000	0	10	10	2.0	5-0	18	5	0	1	28	5.6
TOTAL		78-41	1732/22.2	153-474	.323	50-175	.286	81-110	.736	25	163	188	2.4	108-0	165	140	2	42	437	5.6



#2 CHLOE STERLING

5-7 | SOPHOMORE | GUARD
KENNESAW, GA. | MARIETTA

OVERVIEW

2022-23: Appeared in 26 contests, averaging 7.1 minutes per game... Played a career-high 20 minutes against Queens (N.C.) on Nov. 13, dishing out four assists... Recorded a pair of assists in 17 minutes of action versus #13 North Carolina on Nov. 20... Scored six points on 2-of-3 (66.7%) from three at VCU on Dec. 2... Finish with five points, one assist, and one steal against Marshall on Feb. 24.

High School: 2022 McDonald’s All-American Games Nominee... 2020-21 7A Georgia State Champion, also named 7A Second Team All-State... 2020-21 Second Team All-Covv County and All-Metro Honorable Mention... Was named the team’s Most Valuable Offensive Player in 2019-20... Won the 2019 DoDEA Pacific DII Championship and earned the DII MVP Award... 2018-19 and 2019-20 Stars and Stripes Basketball Player of the Year.

Personal: Daughter of Andre and Elizabeth... Has a sister Zhandra and a brother Jeremiah... Majoring in marketing.

SEASON HIGHS

		Opponent	Date
PTS	10	Eastern Mennonite	11/6/23
REB	9	x2, last vs. VCU	11/19/23
AST	6	Longwood	11/15/23
STL	2	Eastern Mennonite	11/6/23
BLK	-	-	-
MIN	23	Eastern Mennonite	11/6/23
Total Double Doubles			0

CAREER HIGHS

		Opponent	Date
PTS	10	Eastern Mennonite	11/6/23
REB	9	Eastern Mennonite	11/6/23
AST	6	Longwood	11/15/23
STL	2	Eastern Mennonite	11/6/23
BLK	-	-	-
MIN	23	Eastern Mennonite	11/6/23
Total Double Doubles			0

GAME-BY-GAME

Opponent	MIN	FG-A	3PT-A	FT-A	OR	DR	TR	F	A	TO	BL	S	PTS
vs. Eastern Mennonite	23	4-9	1-2	1-2	1	8	9	0	3	2	0	2	10
vs. Toledo	9	1-3	1-1	0-0	0	0	0	1	1	0	0	1	3
at Xavier	18	0-4	0-2	0-0	0	1	1	2	2	2	0	0	0
vs. Longwood	20	1-2	1-1	0-0	0	9	9	2	6	1	0	0	3
vs. VCU	16	1-2	0-0	0-0	0	0	0	0	1	2	0	0	2
vs. Michigan State													
vs. Montana State													
at Liberty													
vs. Wake Forest													
vs. William & Mary													
at Maine													
at Maryland													
at ULM													
vs. Arkansas State													
vs. Louisiana													
at Southern Miss													
at Troy													
vs. Georgia Southern													
vs. Old Dominion													
vs. Marshall													
vs. App State													
at Georgia State													
at Marshall													
vs. South Alabama													
at MAC-SBC													
vs. Georgia State													
vs. Coastal Carolina													
at Georgia Southern													
at App State													
at Coastal Carolina													

STERLING, Chloe

				Field Goals		3-Point		F-Throws		Rebounds									Scoring	
SEASON	TEAM	GP-GS	MIN/AVG	FG-FGA	FG%	3FG-3FGA	3FG%	FT-FTA	FT%	OFF	DEF	TOT	AVG	PF-FO	A	TO	BLK	STL	PTS	AVG
2022-23	JMU	26-0	213/8.2	10-45	.222	4-17	.235	4-11	.364	2	20	22	0.8	18-0	15	22	0	5	28	1.1
2023-24	JMU	5-0	86/17.3	7-20	.350	3-6	.500	1-2	.500	1	18	19	3.8	5-0	13	7	0	3	18	3.6
TOTAL		31-0	299/9.7	17-65	.262	7-23	.304	5-13	.385	3	38	41	1.3	23-0	28	29	0	8	46	1.5



#3 HEVYNNE BRISTOW

6-1 | SENIOR | GUARD
BROOKLYN, N.Y. | BROOKLYN COMMUNITY OF ARTS AND MEDIA | OHIO STATE

OVERVIEW	SEASON HIGHS					CAREER HIGHS							
2020-23 at Ohio State: Played in 29 games, averaging 10.5 minutes per game as a senior Helped Ohio State to its first Elite Eight appearance in 30 years... Averaged 3.6 points, 3.0 rebounds and 0.7 assists per game, shooting 48 percent (36-of-75) from the floor and 38.9 percent (7-of-18) from long range... Posted career-highs in nearly every category – scoring (3.6 ppg), rebounding (3.0 rpg), assists (20), blocks (10), steals (16), field goal percentage (.480), three-point percentage (.389) and playing time (10.5 mpg)... Scored in double figures twice, including a career-high 11 points against Wright State (11/23)... Totaled a career-high eight rebounds on four occasions – against McNeese State (11/20), North Alabama (11/27), Illinois (1/8) and Northwestern (1/19)... Played in 11 games, making one start as a junior... Averaged 3.2 points and 2.4 rebounds in 8.8 minutes per game... Matched her career-high nine points, two assists and three blocks against Norfolk State (11/14)... Played in four games and scored a total of five points as a sophomore Made her Buckeye debut on Jan. 4 vs. Penn State.	Opponent		Date			Opponent		Date					
	PTS	-	-	-	PTS	11	Wright State	11/23/22					
	REB	-	-	-	REB	8	x4, last Northwestern	1/19/23					
	AST	-	-	-	AST	3	x3, last Nebraska	1/14/23					
	STL	-	-	-	STL	3	x3, last Northwestern	1/19/23					
	BLK	-	-	-	BLK	3	Norfolk State	11/14/21					
	MIN	-	-	-	MIN	27	Northwestern	1/19/23					
Total Double Doubles				0	Total Double Doubles				0				
GAME-BY-GAME													
Opponent	MIN	FG-A	3PT-A	FT-A	OR	DR	TR	F	A	TO	BL	S	PTS
vs. Eastern Mennonite	Did not play												
vs. Toledo	Did not play												
at Xavier	Did not play												
vs. Longwood	Did not play												
vs. VCU	Did not play												
vs. Michigan State													
vs. Montana State													
at Liberty													
vs. Wake Forest													
vs. William & Mary													
at Maine													
at Maryland													
at ULM													
vs. Arkansas State													
vs. Louisiana													
at Southern Miss													
at Troy													
vs. Georgia Southern													
vs. Old Dominion													
vs. Marshall													
vs. App State													
at Georgia State													
at Marshall													
vs. South Alabama													
at MAC-SBC													
vs. Georgia State													
vs. Coastal Carolina													
at Georgia Southern													
at App State													
at Coastal Carolina													

BRISTOW, Hevyne

				Field Goals		3-Point		F-Throws		Rebounds									Scoring	
SEASON	TEAM	GP-GS	MIN/AVG	FG-FGA	FG%	3FG-3FGA	3FG%	FT-FTA	FT%	OFF	DEF	TOT	AVG	PF-FO	A	TO	BLK	STL	PTS	AVG
2019-20	PROV	29-3	262/9.0	30-81	.370	0-0	.000	18-39	.462	25	39	64	2.2	34-0	9	32	8	2	78	2.7
2020-21	OSU	4-0	15/3.6	1-4	.250	0-0	.000	3-4	.750	1	0	1	0.3	4-0	1	1	1	1	5	1.3
2021-22	OSU	11-1	97/8.8	11-30	.367	1-3	.333	12-16	.750	11	15	26	2.4	9-0	4	12	6	3	35	3.2
2022-23	OSU	29-0	305/10.5	36-75	.480	7-18	.389	26-35	.743	21	65	86	3.0	41-0	20	30	10	16	105	3.6
TOTAL FOR JMU		0-0	0/0.0	0-0	.000	0-0	.000	0-0	.000	0	0	0	0.0	0-0	0	0	0	0	0	0.0
TOTAL		73-4	679/9.3	78-190	.411	8-21	.381	59-94	.628	58	119	177	2.4	88-0	34	75	25	22	223	3.1



#4 AMIRA WILLIAMS

5-11 | REDSHIRT JUNIOR | GUARD
WINSTON-SALEM, N.C. | WINSTON-SALEM CHRISTIAN ACADEMY | COLLEGE OF CHARLESTON

OVERVIEW				SEASON HIGHS				CAREER HIGHS								
2022-23: Appeared in 30 games, averaging 7.1 minutes per contest... Recorded seven points, seven rebounds, one block, and one steal in 22 minutes against Queens (N.C.) on Nov. 13... Registered two steals versus #13 North Carolina on Nov. 20.				PTS 5 Eastern Mennonite 11/6/23				PTS 13 Towson 2/7/21								
				REB 6 Longwood 11/15/23				REB 9 William & Mary 1/23/21								
				AST 4 Longwood 11/15/23				AST 4 Longwood 11/15/23								
				STL 1 x2, last Longwood 11/15/23				STL 5 James Madison 1/31/21								
				BLK 1 x2, last Longwood 11/15/23				BLK 3 x2, last UNCW 3/10/21								
				MIN 19 Eastern Mennonite 11/6/23				MIN 39 x2, last UNCW 2/28/21								
				Total Double Doubles 0				Total Double Doubles 0								
GAME-BY-GAME																
Opponent				MIN	FG-A	3PT-A	FT-A	OR	DR	TR	F	A	TO	BL	S	PTS
vs. Eastern Mennonite				19	2-7	0-1	1-2	3	2	5	2	0	2	1	1	5
vs. Toledo				10	0-2	0-1	0-0	0	5	5	2	0	0	0	0	0
at Xavier				5	1-1	0-0	1-1	0	1	1	3	0	1	0	0	3
vs. Longwood				18	1-7	1-2	2-6	2	4	6	1	4	1	1	1	5
vs. VCU				3	0-1	0-1	0-2	1	0	1	1	1	0	0	0	0
vs. Michigan State																
vs. Montana State																
at Liberty																
vs. Wake Forest																
vs. William & Mary																
at Maine																
at Maryland																
at ULM																
vs. Arkansas State																
vs. Louisiana																
at Southern Miss																
at Troy																
vs. Georgia Southern																
vs. Old Dominion																
vs. Marshall																
vs. App State																
at Georgia State																
at Marshall																
vs. South Alabama																
at MAC-SBC																
vs. Georgia State																
vs. Coastal Carolina																
at Georgia Southern																
at App State																
at Coastal Carolina																

High School: Graduated from Winston-Salem Christian Academy... Previously played at West Forsyth High School and Forsyth Country Day... Ranked the No. 5 guard in North Carolina by the All-Star Girls Report... Named all-conference each season and was selected all-district and all-state her senior year... Nominated for McDonald's All-America team... Scored over 1,300 points and pulled down more than 500 rebounds in her career and set the school record with 20 rebounds in a game... Member of state championship team at Forsyth Country Day... Track and field standout who earned three spots on the all-state team in the high jump, including second place her junior year.

Personal: Daughter of Ira Williams Jr. and Lamaya Williams... Father played football at Wake Forest (1998-2001)... Aunt, Aleah Williams, ran track at Texas (2000-03)... Aunt, Tahirah Guice (formerly Williams), played basketball at UConn (2005-09)... Uncle, Isiah Williams, played football at Maryland (2005-08)... Majoring in Political Science... Plans to go to law school after college.

WILLIAMS, Amira

				Field Goals		3-Point		F-Throws		Rebounds				Scoring						
SEASON	TEAM	GP-GS	MIN/AVG	FG-FGA	FG%	3FG-3FGA	3FG%	FT-FTA	FT%	OFF	DEF	TOT	AVG	PF-FO	A	TO	BLK	STL	PTS	AVG
2020-21	CC	15-11	379/25.2	41-118	.347	5-22	.227	21-37	.568	25	59	84	5.6	41-1	11	31	11	25	108	7.2
2021-22	CC	1-0	2/1.8	0-1	.000	0-1	.000	0-0	.000	0	0	0	0.0	0-0	0	1	0	0	0	0.0
2022-23	JMU	30-0	217/7.2	10-42	.238	3-14	.214	12-15	.800	15	27	42	1.4	19-0	6	14	4	12	35	1.2
2023-24	JMU	5-0	57/11.4	4-18	.222	1-5	.200	4-11	.364	6	12	18	3.6	9-0	5	4	2	2	13	2.6
TOTAL FOR JMU		35-0	274/7.8	14-60	.233	4-19	.211	16-26	.615	21	39	60	1.7	28-0	11	18	6	14	48	1.4
TOTAL		51-11	654/12.8	55-179	.307	9-42	.214	37-63	.587	46	98	144	2.8	69-1	22	50	17	39	156	3.1



#5 ASHANTI BARNES

6-2 | JUNIOR | FORWARD
NORFOLK, VA. | LAKE TAYLOR | TRINITY VALLEY C.C.

OVERVIEW	SEASON HIGHS						CAREER HIGHS						
2022-23 at Trinity Valley Community College: Played 22 games, starting in 12 for the Cardinals... Averaged 10.7 points and 8.0 rebounds per game... Finished first on the team in field goal percentage at 54.2% (91-of-168), and second in rebounds per game (8.0)... Recorded seven outings with double-digit rebounding... Scored a season-best 21 points against Grayson College (12/3)... Had a double-double performance with 13 points and 15 rebounds versus Northwest Florida State... College in the NJCAA DI Women's Basketball Championship game (3/27).	Opponent			Date			Opponent			Date			
	PTS	9	x3, last VCU	11/19/23			PTS	9	x3, last VCU	11/19/23			
	REB	10	Eastern Mennonite	11/6/23			REB	10	Eastern Mennonite	11/6/23			
	AST	2	Xavier	11/11/23			AST	3	Towson	3/18/22			
	STL	1	x2, last Xavier	11/11/23			STL	2	South Carolina State	11/9/21			
	BLK	1	x3, last VCU	11/19/23			BLK	1	x4, last VCU	11/19/23			
	MIN	17	Eastern Mennonite	11/6/23			MIN	19	Florida Atlantic	2/24/22			
Total Double Doubles						0	Total Double Doubles						0
GAME-BY-GAME													
Opponent	MIN	FG-A	3PT-A	FT-A	OR	DR	TR	F	A	TO	BL	S	PTS
vs. Eastern Mennonite	17	4-8	0-1	1-4	6	4	10	0	1	0	1	1	9
vs. Toledo	7	0-3	0-0	0-0	1	1	2	2	0	1	0	0	0
at Xavier	12	4-6	0-0	1-2	2	3	5	0	2	1	1	1	9
vs. Longwood	22	3-5	0-0	2-4	4	3	7	5	0	1	0	0	8
vs. VCU	16	4-6	1-1	0-0	0	5	5	4	1	3	1	0	9
vs. Michigan State													
vs. Montana State													
at Liberty													
vs. Wake Forest													
vs. William & Mary													
at Maine													
at Maryland													
at ULM													
vs. Arkansas State													
vs. Louisiana													
at Southern Miss													
at Troy													
vs. Georgia Southern													
vs. Old Dominion													
vs. Marshall													
vs. App State													
at Georgia State													
at Marshall													
vs. South Alabama													
at MAC-SBC													
vs. Georgia State													
vs. Coastal Carolina													
at Georgia Southern													
at App State													
at Coastal Carolina													

BARNES, Ashanti

				Field Goals		3-Point		F-Throws		Rebounds									Scoring	
SEASON	TEAM	GP-GS	MIN/AVG	FG-FGA	FG%	3FG-3FGA	3FG%	FT-FTA	FT%	OFF	DEF	TOT	AVG	PF-FO	A	TO	BLK	STL	PTS	AVG
2023-24	JMU	5-0	72/14.5	15-28	.536	1-2	.500	4-10	.400	13	16	29	5.8	11-1	4	6	3	2	35	7.0
TOTAL		5-0	72/14.5	15-28	.536	1-2	.500	4-10	.400	13	16	29	5.8	11-1	4	6	3	2	35	7.0



#11 CAROLE MILLER

6-0 | GRADUATE STUDENT | GUARD
ALEXANDRIA, VA. | EDISON | VIRGINIA

OVERVIEW	SEASON HIGHS	CAREER HIGHS																																																																																																																																																																																																																																																																																																																																																																																																																																																		
2019-23 at Virginia: Played 22 games, starting in nine for the Cavaliers during her senior season... Scored a season-best 10 points against George Washington (11/7)... Recorded a career-high six assists in a 73-70 win over Minnesota (11/26)... Tied her career high with nine rebounds at Virginia Tech (1/5)... Played and started in all 27 games for UVA as a junior... Averaged 5.1 points and 2.9 rebounds per game, while tallying 21 assists... Scored a season-best 14 points at James Madison (11/9) and UCLA (11/21)... Played and started in all five games during the 2020-21 season... Averaged 9.0 points and 5.8 boards per game... Had a career-high four steals against ECU (11/29)... Scored a season-high 16 points versus James Madison (12/3)... Appeared in all 30 games as a freshman, making 26 starts... Recorded a stat line of nine points, four assists, and four rebounds in her collegiate debut against Bucknell (11/5)... Scored 18 points versus Notre Dame (1/26)... Registered a career-high 19 points in a 70-54 win over Clemson (2/6).	<table><tr><th></th><th>Opponent</th><th>Date</th></tr><tr><td>PTS</td><td>14 Longwood</td><td>11/15/23</td></tr><tr><td>REB</td><td>4 x2, last VCU</td><td>11/19/23</td></tr><tr><td>AST</td><td>4 VCU</td><td>11/19/23</td></tr><tr><td>STL</td><td>2 Eastern Mennonite</td><td>11/6/23</td></tr><tr><td>BLK</td><td>1 Xavier</td><td>11/11/23</td></tr><tr><td>MIN</td><td>18 Xavier</td><td>11/11/23</td></tr><tr><td colspan="2">Total Double Doubles</td><td>0</td></tr></table>		Opponent	Date	PTS	14 Longwood	11/15/23	REB	4 x2, last VCU	11/19/23	AST	4 VCU	11/19/23	STL	2 Eastern Mennonite	11/6/23	BLK	1 Xavier	11/11/23	MIN	18 Xavier	11/11/23	Total Double Doubles		0	<table><tr><th></th><th>Opponent</th><th>Date</th></tr><tr><td>PTS</td><td>19 Clemson</td><td>2/6/20</td></tr><tr><td>REB</td><td>9 x4, last Virginia Tech</td><td>1/5/23</td></tr><tr><td>AST</td><td>6 Minnesota</td><td>11/26/22</td></tr><tr><td>STL</td><td>4 East Carolina</td><td>11/29/20</td></tr><tr><td>BLK</td><td>2 Florida State</td><td>12/29/22</td></tr><tr><td>MIN</td><td>40 Clemson</td><td>12/10/20</td></tr><tr><td colspan="2">Total Double Doubles</td><td>0</td></tr></table>		Opponent	Date	PTS	19 Clemson	2/6/20	REB	9 x4, last Virginia Tech	1/5/23	AST	6 Minnesota	11/26/22	STL	4 East Carolina	11/29/20	BLK	2 Florida State	12/29/22	MIN	40 Clemson	12/10/20	Total Double Doubles		0																																																																																																																																																																																																																																																																																																																																																																																																		
	Opponent	Date																																																																																																																																																																																																																																																																																																																																																																																																																																																		
PTS	14 Longwood	11/15/23																																																																																																																																																																																																																																																																																																																																																																																																																																																		
REB	4 x2, last VCU	11/19/23																																																																																																																																																																																																																																																																																																																																																																																																																																																		
AST	4 VCU	11/19/23																																																																																																																																																																																																																																																																																																																																																																																																																																																		
STL	2 Eastern Mennonite	11/6/23																																																																																																																																																																																																																																																																																																																																																																																																																																																		
BLK	1 Xavier	11/11/23																																																																																																																																																																																																																																																																																																																																																																																																																																																		
MIN	18 Xavier	11/11/23																																																																																																																																																																																																																																																																																																																																																																																																																																																		
Total Double Doubles		0																																																																																																																																																																																																																																																																																																																																																																																																																																																		
	Opponent	Date																																																																																																																																																																																																																																																																																																																																																																																																																																																		
PTS	19 Clemson	2/6/20																																																																																																																																																																																																																																																																																																																																																																																																																																																		
REB	9 x4, last Virginia Tech	1/5/23																																																																																																																																																																																																																																																																																																																																																																																																																																																		
AST	6 Minnesota	11/26/22																																																																																																																																																																																																																																																																																																																																																																																																																																																		
STL	4 East Carolina	11/29/20																																																																																																																																																																																																																																																																																																																																																																																																																																																		
BLK	2 Florida State	12/29/22																																																																																																																																																																																																																																																																																																																																																																																																																																																		
MIN	40 Clemson	12/10/20																																																																																																																																																																																																																																																																																																																																																																																																																																																		
Total Double Doubles		0																																																																																																																																																																																																																																																																																																																																																																																																																																																		
High School: On signing day, was ranked the No. 82 player in the country by ESPN and No. 21 at her position... Attended Edison High School, scoring over 1,000 points in her career... Helped lead the Eagles to back-to-back Class 5 Virginia state championship games, averaging 20 points and nine rebounds her senior season.	GAME-BY-GAME																																																																																																																																																																																																																																																																																																																																																																																																																																																			
Personal: Daughter of Karen Miller & Raymond Miller... Has an older brother, Raymond Miller III... Recipient of the Christine J. Toretti Women's Basketball Scholarship.... Majored in engineering science with minors in materials science and technology & environment... Was a member of the ACC Unity trip to Selma, Alabama... Majoring in sports & recreation leadership.	<table><tr><th>Opponent</th><th>MIN</th><th>FG-A</th><th>3PT-A</th><th>FT-A</th><th>OR</th><th>DR</th><th>TR</th><th>F</th><th>A</th><th>TO</th><th>BL</th><th>S</th><th>PTS</th></tr><tr><td>vs. Eastern Mennonite</td><td>14</td><td>2-5</td><td>0-2</td><td>4-4</td><td>0</td><td>4</td><td>4</td><td>1</td><td>1</td><td>2</td><td>0</td><td>2</td><td>8</td></tr><tr><td>vs. Toledo</td><td>5</td><td>0-1</td><td>0-0</td><td>0-0</td><td>0</td><td>2</td><td>2</td><td>1</td><td>1</td><td>1</td><td>0</td><td>0</td><td>0</td></tr><tr><td>at Xavier</td><td>18</td><td>2-4</td><td>0-1</td><td>1-2</td><td>0</td><td>1</td><td>1</td><td>0</td><td>1</td><td>1</td><td>1</td><td>1</td><td>5</td></tr><tr><td>vs. Longwood</td><td>17</td><td>4-7</td><td>3-4</td><td>3-4</td><td>0</td><td>1</td><td>1</td><td>3</td><td>1</td><td>2</td><td>1</td><td>3</td><td>14</td></tr><tr><td>vs. VCU</td><td>17</td><td>1-4</td><td>1-1</td><td>0-0</td><td>1</td><td>3</td><td>4</td><td>2</td><td>4</td><td>0</td><td>0</td><td>0</td><td>3</td></tr><tr><td>vs. Michigan State</td><td></td><td></td><td></td><td></td><td></td><td></td><td></td><td></td><td></td><td></td><td></td><td></td><td></td></tr><tr><td>vs. Montana State</td><td></td><td></td><td></td><td></td><td></td><td></td><td></td><td></td><td></td><td></td><td></td><td></td><td></td></tr><tr><td>at Liberty</td><td></td><td></td><td></td><td></td><td></td><td></td><td></td><td></td><td></td><td></td><td></td><td></td><td></td></tr><tr><td>vs. Wake Forest</td><td></td><td></td><td></td><td></td><td></td><td></td><td></td><td></td><td></td><td></td><td></td><td></td><td></td></tr><tr><td>vs. William & Mary</td><td></td><td></td><td></td><td></td><td></td><td></td><td></td><td></td><td></td><td></td><td></td><td></td><td></td></tr><tr><td>at Maine</td><td></td><td></td><td></td><td></td><td></td><td></td><td></td><td></td><td></td><td></td><td></td><td></td><td></td></tr><tr><td>at Maryland</td><td></td><td></td><td></td><td></td><td></td><td></td><td></td><td></td><td></td><td></td><td></td><td></td><td></td></tr><tr><td>at ULM</td><td></td><td></td><td></td><td></td><td></td><td></td><td></td><td></td><td></td><td></td><td></td><td></td><td></td></tr><tr><td>vs. Arkansas State</td><td></td><td></td><td></td><td></td><td></td><td></td><td></td><td></td><td></td><td></td><td></td><td></td><td></td></tr><tr><td>vs. Louisiana</td><td></td><td></td><td></td><td></td><td></td><td></td><td></td><td></td><td></td><td></td><td></td><td></td><td></td></tr><tr><td>at Southern Miss</td><td></td><td></td><td></td><td></td><td></td><td></td><td></td><td></td><td></td><td></td><td></td><td></td><td></td></tr><tr><td>at Troy</td><td></td><td></td><td></td><td></td><td></td><td></td><td></td><td></td><td></td><td></td><td></td><td></td><td></td></tr><tr><td>vs. Georgia Southern</td><td></td><td></td><td></td><td></td><td></td><td></td><td></td><td></td><td></td><td></td><td></td><td></td><td></td></tr><tr><td>vs. Old Dominion</td><td></td><td></td><td></td><td></td><td></td><td></td><td></td><td></td><td></td><td></td><td></td><td></td><td></td></tr><tr><td>vs. Marshall</td><td></td><td></td><td></td><td></td><td></td><td></td><td></td><td></td><td></td><td></td><td></td><td></td><td></td></tr><tr><td>vs. App State</td><td></td><td></td><td></td><td></td><td></td><td></td><td></td><td></td><td></td><td></td><td></td><td></td><td></td></tr><tr><td>at Georgia State</td><td></td><td></td><td></td><td></td><td></td><td></td><td></td><td></td><td></td><td></td><td></td><td></td><td></td></tr><tr><td>at Marshall</td><td></td><td></td><td></td><td></td><td></td><td></td><td></td><td></td><td></td><td></td><td></td><td></td><td></td></tr><tr><td>vs. South Alabama</td><td></td><td></td><td></td><td></td><td></td><td></td><td></td><td></td><td></td><td></td><td></td><td></td><td></td></tr><tr><td>at MAC-SBC</td><td></td><td></td><td></td><td></td><td></td><td></td><td></td><td></td><td></td><td></td><td></td><td></td><td></td></tr><tr><td>vs. Georgia State</td><td></td><td></td><td></td><td></td><td></td><td></td><td></td><td></td><td></td><td></td><td></td><td></td><td></td></tr><tr><td>vs. Coastal Carolina</td><td></td><td></td><td></td><td></td><td></td><td></td><td></td><td></td><td></td><td></td><td></td><td></td><td></td></tr><tr><td>at Georgia Southern</td><td></td><td></td><td></td><td></td><td></td><td></td><td></td><td></td><td></td><td></td><td></td><td></td><td></td></tr><tr><td>at App State</td><td></td><td></td><td></td><td></td><td></td><td></td><td></td><td></td><td></td><td></td><td></td><td></td><td></td></tr><tr><td>at Coastal Carolina</td><td></td><td></td><td></td><td></td><td></td><td></td><td></td><td></td><td></td><td></td><td></td><td></td><td></td></tr></table>		Opponent	MIN	FG-A	3PT-A	FT-A	OR	DR	TR	F	A	TO	BL	S	PTS	vs. Eastern Mennonite	14	2-5	0-2	4-4	0	4	4	1	1	2	0	2	8	vs. Toledo	5	0-1	0-0	0-0	0	2	2	1	1	1	0	0	0	at Xavier	18	2-4	0-1	1-2	0	1	1	0	1	1	1	1	5	vs. Longwood	17	4-7	3-4	3-4	0	1	1	3	1	2	1	3	14	vs. VCU	17	1-4	1-1	0-0	1	3	4	2	4	0	0	0	3	vs. Michigan State														vs. Montana State														at Liberty														vs. Wake Forest														vs. William & Mary														at Maine														at Maryland														at ULM														vs. Arkansas State														vs. Louisiana														at Southern Miss														at Troy														vs. Georgia Southern														vs. Old Dominion														vs. Marshall														vs. App State														at Georgia State														at Marshall														vs. South Alabama														at MAC-SBC														vs. Georgia State														vs. Coastal Carolina														at Georgia Southern														at App State														at Coastal Carolina													
Opponent	MIN	FG-A	3PT-A	FT-A	OR	DR	TR	F	A	TO	BL	S	PTS																																																																																																																																																																																																																																																																																																																																																																																																																																							
vs. Eastern Mennonite	14	2-5	0-2	4-4	0	4	4	1	1	2	0	2	8																																																																																																																																																																																																																																																																																																																																																																																																																																							
vs. Toledo	5	0-1	0-0	0-0	0	2	2	1	1	1	0	0	0																																																																																																																																																																																																																																																																																																																																																																																																																																							
at Xavier	18	2-4	0-1	1-2	0	1	1	0	1	1	1	1	5																																																																																																																																																																																																																																																																																																																																																																																																																																							
vs. Longwood	17	4-7	3-4	3-4	0	1	1	3	1	2	1	3	14																																																																																																																																																																																																																																																																																																																																																																																																																																							
vs. VCU	17	1-4	1-1	0-0	1	3	4	2	4	0	0	0	3																																																																																																																																																																																																																																																																																																																																																																																																																																							
vs. Michigan State																																																																																																																																																																																																																																																																																																																																																																																																																																																				
vs. Montana State																																																																																																																																																																																																																																																																																																																																																																																																																																																				
at Liberty																																																																																																																																																																																																																																																																																																																																																																																																																																																				
vs. Wake Forest																																																																																																																																																																																																																																																																																																																																																																																																																																																				
vs. William & Mary																																																																																																																																																																																																																																																																																																																																																																																																																																																				
at Maine																																																																																																																																																																																																																																																																																																																																																																																																																																																				
at Maryland																																																																																																																																																																																																																																																																																																																																																																																																																																																				
at ULM																																																																																																																																																																																																																																																																																																																																																																																																																																																				
vs. Arkansas State																																																																																																																																																																																																																																																																																																																																																																																																																																																				
vs. Louisiana																																																																																																																																																																																																																																																																																																																																																																																																																																																				
at Southern Miss																																																																																																																																																																																																																																																																																																																																																																																																																																																				
at Troy																																																																																																																																																																																																																																																																																																																																																																																																																																																				
vs. Georgia Southern																																																																																																																																																																																																																																																																																																																																																																																																																																																				
vs. Old Dominion																																																																																																																																																																																																																																																																																																																																																																																																																																																				
vs. Marshall																																																																																																																																																																																																																																																																																																																																																																																																																																																				
vs. App State																																																																																																																																																																																																																																																																																																																																																																																																																																																				
at Georgia State																																																																																																																																																																																																																																																																																																																																																																																																																																																				
at Marshall																																																																																																																																																																																																																																																																																																																																																																																																																																																				
vs. South Alabama																																																																																																																																																																																																																																																																																																																																																																																																																																																				
at MAC-SBC																																																																																																																																																																																																																																																																																																																																																																																																																																																				
vs. Georgia State																																																																																																																																																																																																																																																																																																																																																																																																																																																				
vs. Coastal Carolina																																																																																																																																																																																																																																																																																																																																																																																																																																																				
at Georgia Southern																																																																																																																																																																																																																																																																																																																																																																																																																																																				
at App State																																																																																																																																																																																																																																																																																																																																																																																																																																																				
at Coastal Carolina																																																																																																																																																																																																																																																																																																																																																																																																																																																				

MILLER, Carole

				Field Goals		3-Point		F-Throws		Rebounds									Scoring	
SEASON	TEAM	GP-GS	MIN/AVG	FG-FGA	FG%	3FG-3FGA	3FG%	FT-FTA	FT%	OFF	DEF	TOT	AVG	PF-FO	A	TO	BLK	STL	PTS	AVG
2019-20	UVa	30-26	710/23.7	74-176	.420	3-10	.300	29-55	.527	25	83	108	3.6	58-0	24	35	6	20	180	6.0
2020-21	UVa	5-5	183/36.7	19-60	.317	2-6	.333	5-10	.500	5	19	24	4.8	16-0	18	22	1	5	45	9.0
2021-22	UVa	27-27	690/25.5	46-146	.315	16-52	.308	29-40	.725	26	52	78	2.9	51-0	21	34	8	10	137	5.1
2022-23	UVa	22-9	339/15.4	30-90	.333	5-31	.161	13-17	.765	11	43	54	2.5	29-0	21	18	6	15	78	3.5
2023-24	JMU	5-0	72/14.4	9-21	.429	4-8	.500	8-10	.800	1	11	12	2.4	7-0	8	6	2	5	30	6.0
TOTAL FOR JMU		5-0	72/14.4	9-21	.429	4-8	.500	8-10	.800	1	11	12	2.4	7-0	8	6	2	5	30	6.0
TOTAL		89-67	1994/22.4	178-493	.361	30-107	.280	84-132	.636	68	208	276	3.1	161-0	92	115	23	55	470	5.3



#14 ANNALICIA GOODMAN

6-4 | REDSHIRT JUNIOR | FORWARD
NEWPORT NEWS, VA. | HERITAGE

OVERVIEW	SEASON HIGHS	CAREER HIGHS																																																																																																																																																																																																																																																																																																																																																																																																																																																		
2022-23: Played in 25 games... Finished fourth on the team in blocks with 12... Scored a team-leading 13 points in a 57-52 win at Hampton on Dec. 17... Pulled down a season-best seven points and produced five points versus Georgia Southern on Feb. 4... Registered a pair of blocks against Louisiana on Feb. 9... Recorded nine points, five rebounds, and one block at Ohio State in the NCAA Tournament on March 18.	<table><tr><th></th><th>Opponent</th><th>Date</th></tr><tr><td>PTS 12</td><td>x2, last VCU</td><td>11/19/23</td></tr><tr><td>REB 8</td><td>VCU</td><td>11/19/23</td></tr><tr><td>AST -</td><td>-</td><td>-</td></tr><tr><td>STL 3</td><td>Eastern Mennonite</td><td>11/6/23</td></tr><tr><td>BLK 3</td><td>Xavier</td><td>11/11/23</td></tr><tr><td>MIN 24</td><td>Xavier</td><td>11/11/23</td></tr><tr><td colspan="2">Total Double Doubles</td><td>0</td></tr></table>		Opponent	Date	PTS 12	x2, last VCU	11/19/23	REB 8	VCU	11/19/23	AST -	-	-	STL 3	Eastern Mennonite	11/6/23	BLK 3	Xavier	11/11/23	MIN 24	Xavier	11/11/23	Total Double Doubles		0	<table><tr><th></th><th>Opponent</th><th>Date</th></tr><tr><td>PTS 16</td><td>William & Mary</td><td>1/7/22</td></tr><tr><td>REB 12</td><td>x2, last Charleston</td><td>1/23/22</td></tr><tr><td>AST 2</td><td>x2, last Charleston</td><td>1/23/22</td></tr><tr><td>STL 3</td><td>x2, last E. Mennonite</td><td>11/6/23</td></tr><tr><td>BLK 4</td><td>x2, last NC Central</td><td>11/24/21</td></tr><tr><td>MIN 38</td><td>x2, last Charleston</td><td>1/23/22</td></tr><tr><td colspan="2">Total Double Doubles</td><td>1</td></tr></table>		Opponent	Date	PTS 16	William & Mary	1/7/22	REB 12	x2, last Charleston	1/23/22	AST 2	x2, last Charleston	1/23/22	STL 3	x2, last E. Mennonite	11/6/23	BLK 4	x2, last NC Central	11/24/21	MIN 38	x2, last Charleston	1/23/22	Total Double Doubles		1																																																																																																																																																																																																																																																																																																																																																																																																		
	Opponent	Date																																																																																																																																																																																																																																																																																																																																																																																																																																																		
PTS 12	x2, last VCU	11/19/23																																																																																																																																																																																																																																																																																																																																																																																																																																																		
REB 8	VCU	11/19/23																																																																																																																																																																																																																																																																																																																																																																																																																																																		
AST -	-	-																																																																																																																																																																																																																																																																																																																																																																																																																																																		
STL 3	Eastern Mennonite	11/6/23																																																																																																																																																																																																																																																																																																																																																																																																																																																		
BLK 3	Xavier	11/11/23																																																																																																																																																																																																																																																																																																																																																																																																																																																		
MIN 24	Xavier	11/11/23																																																																																																																																																																																																																																																																																																																																																																																																																																																		
Total Double Doubles		0																																																																																																																																																																																																																																																																																																																																																																																																																																																		
	Opponent	Date																																																																																																																																																																																																																																																																																																																																																																																																																																																		
PTS 16	William & Mary	1/7/22																																																																																																																																																																																																																																																																																																																																																																																																																																																		
REB 12	x2, last Charleston	1/23/22																																																																																																																																																																																																																																																																																																																																																																																																																																																		
AST 2	x2, last Charleston	1/23/22																																																																																																																																																																																																																																																																																																																																																																																																																																																		
STL 3	x2, last E. Mennonite	11/6/23																																																																																																																																																																																																																																																																																																																																																																																																																																																		
BLK 4	x2, last NC Central	11/24/21																																																																																																																																																																																																																																																																																																																																																																																																																																																		
MIN 38	x2, last Charleston	1/23/22																																																																																																																																																																																																																																																																																																																																																																																																																																																		
Total Double Doubles		1																																																																																																																																																																																																																																																																																																																																																																																																																																																		
2021-22: Played and started in all 29 games... Average 7.1 ppg and 6.2 rpg as a sophomore... Recorded back-to-back four-block outings against Hampton (11/21) and N.C. Central (11/24)... Knocked down 8-of-12 (66.7%) from the floor and grabbed 12 rebounds for her first career double-double... Finished sophomore campaign with seven double-digit scoring performances.																																																																																																																																																																																																																																																																																																																																																																																																																																																				
2020-21: Played in 15 games, averaging 5.3 minutes per contest... Posted her first career rebound and block against Buffalo (11/30)... Scored her first collegiate points against Virginia with four points on 2-3 shooting (12/3)... Dropped season highs in points (5) and rebounds (2) against George Mason (12/6)... Secured a block and a rebound in six minutes of action against Elon (1/16)... Scored two points on a perfect 1-1 shooting against Elon (2/7).																																																																																																																																																																																																																																																																																																																																																																																																																																																				
High School: 2x First Team All-Region (2017, 2020)... 2017 First Team All-District... 2020 Second Team All-District... 2020 All-Tournament Team... Honor Roll.																																																																																																																																																																																																																																																																																																																																																																																																																																																				
Personal: Daughter of Raymond Goodman and Sharon Owens... Majoring in health sciences.																																																																																																																																																																																																																																																																																																																																																																																																																																																				
<table><tr><th>Opponent</th><th>MIN</th><th>FG-A</th><th>3PT-A</th><th>FT-A</th><th>OR</th><th>DR</th><th>TR</th><th>F</th><th>A</th><th>TO</th><th>BL</th><th>S</th><th>PTS</th></tr><tr><td>vs. Eastern Mennonite</td><td>12</td><td>5-9</td><td>0-0</td><td>2-4</td><td>3</td><td>3</td><td>6</td><td>0</td><td>0</td><td>1</td><td>1</td><td>3</td><td>12</td></tr><tr><td>vs. Toledo</td><td>18</td><td>2-3</td><td>0-0</td><td>5-8</td><td>2</td><td>4</td><td>6</td><td>2</td><td>0</td><td>2</td><td>1</td><td>1</td><td>9</td></tr><tr><td>at Xavier</td><td>24</td><td>2-2</td><td>0-0</td><td>0-0</td><td>0</td><td>5</td><td>5</td><td>2</td><td>0</td><td>1</td><td>3</td><td>1</td><td>4</td></tr><tr><td>vs. Longwood</td><td>11</td><td>3-5</td><td>0-0</td><td>0-0</td><td>2</td><td>2</td><td>4</td><td>2</td><td>0</td><td>2</td><td>0</td><td>0</td><td>6</td></tr><tr><td>vs. VCU</td><td>23</td><td>6-7</td><td>0-0</td><td>0-1</td><td>4</td><td>4</td><td>8</td><td>4</td><td>0</td><td>0</td><td>0</td><td>0</td><td>12</td></tr><tr><td>vs. Michigan State</td><td></td><td></td><td></td><td></td><td></td><td></td><td></td><td></td><td></td><td></td><td></td><td></td><td></td></tr><tr><td>vs. Montana State</td><td></td><td></td><td></td><td></td><td></td><td></td><td></td><td></td><td></td><td></td><td></td><td></td><td></td></tr><tr><td>at Liberty</td><td></td><td></td><td></td><td></td><td></td><td></td><td></td><td></td><td></td><td></td><td></td><td></td><td></td></tr><tr><td>vs. Wake Forest</td><td></td><td></td><td></td><td></td><td></td><td></td><td></td><td></td><td></td><td></td><td></td><td></td><td></td></tr><tr><td>vs. William & Mary</td><td></td><td></td><td></td><td></td><td></td><td></td><td></td><td></td><td></td><td></td><td></td><td></td><td></td></tr><tr><td>at Maine</td><td></td><td></td><td></td><td></td><td></td><td></td><td></td><td></td><td></td><td></td><td></td><td></td><td></td></tr><tr><td>at Maryland</td><td></td><td></td><td></td><td></td><td></td><td></td><td></td><td></td><td></td><td></td><td></td><td></td><td></td></tr><tr><td>at ULM</td><td></td><td></td><td></td><td></td><td></td><td></td><td></td><td></td><td></td><td></td><td></td><td></td><td></td></tr><tr><td>vs. Arkansas State</td><td></td><td></td><td></td><td></td><td></td><td></td><td></td><td></td><td></td><td></td><td></td><td></td><td></td></tr><tr><td>vs. Louisiana</td><td></td><td></td><td></td><td></td><td></td><td></td><td></td><td></td><td></td><td></td><td></td><td></td><td></td></tr><tr><td>at Southern Miss</td><td></td><td></td><td></td><td></td><td></td><td></td><td></td><td></td><td></td><td></td><td></td><td></td><td></td></tr><tr><td>at Troy</td><td></td><td></td><td></td><td></td><td></td><td></td><td></td><td></td><td></td><td></td><td></td><td></td><td></td></tr><tr><td>vs. Georgia Southern</td><td></td><td></td><td></td><td></td><td></td><td></td><td></td><td></td><td></td><td></td><td></td><td></td><td></td></tr><tr><td>vs. Old Dominion</td><td></td><td></td><td></td><td></td><td></td><td></td><td></td><td></td><td></td><td></td><td></td><td></td><td></td></tr><tr><td>vs. Marshall</td><td></td><td></td><td></td><td></td><td></td><td></td><td></td><td></td><td></td><td></td><td></td><td></td><td></td></tr><tr><td>vs. App State</td><td></td><td></td><td></td><td></td><td></td><td></td><td></td><td></td><td></td><td></td><td></td><td></td><td></td></tr><tr><td>at Georgia State</td><td></td><td></td><td></td><td></td><td></td><td></td><td></td><td></td><td></td><td></td><td></td><td></td><td></td></tr><tr><td>at Marshall</td><td></td><td></td><td></td><td></td><td></td><td></td><td></td><td></td><td></td><td></td><td></td><td></td><td></td></tr><tr><td>vs. South Alabama</td><td></td><td></td><td></td><td></td><td></td><td></td><td></td><td></td><td></td><td></td><td></td><td></td><td></td></tr><tr><td>at MAC-SBC</td><td></td><td></td><td></td><td></td><td></td><td></td><td></td><td></td><td></td><td></td><td></td><td></td><td></td></tr><tr><td>vs. Georgia State</td><td></td><td></td><td></td><td></td><td></td><td></td><td></td><td></td><td></td><td></td><td></td><td></td><td></td></tr><tr><td>vs. Coastal Carolina</td><td></td><td></td><td></td><td></td><td></td><td></td><td></td><td></td><td></td><td></td><td></td><td></td><td></td></tr><tr><td>at Georgia Southern</td><td></td><td></td><td></td><td></td><td></td><td></td><td></td><td></td><td></td><td></td><td></td><td></td><td></td></tr><tr><td>at App State</td><td></td><td></td><td></td><td></td><td></td><td></td><td></td><td></td><td></td><td></td><td></td><td></td><td></td></tr><tr><td>at Coastal Carolina</td><td></td><td></td><td></td><td></td><td></td><td></td><td></td><td></td><td></td><td></td><td></td><td></td><td></td></tr></table>			Opponent	MIN	FG-A	3PT-A	FT-A	OR	DR	TR	F	A	TO	BL	S	PTS	vs. Eastern Mennonite	12	5-9	0-0	2-4	3	3	6	0	0	1	1	3	12	vs. Toledo	18	2-3	0-0	5-8	2	4	6	2	0	2	1	1	9	at Xavier	24	2-2	0-0	0-0	0	5	5	2	0	1	3	1	4	vs. Longwood	11	3-5	0-0	0-0	2	2	4	2	0	2	0	0	6	vs. VCU	23	6-7	0-0	0-1	4	4	8	4	0	0	0	0	12	vs. Michigan State														vs. Montana State														at Liberty														vs. Wake Forest														vs. William & Mary														at Maine														at Maryland														at ULM														vs. Arkansas State														vs. Louisiana														at Southern Miss														at Troy														vs. Georgia Southern														vs. Old Dominion														vs. Marshall														vs. App State														at Georgia State														at Marshall														vs. South Alabama														at MAC-SBC														vs. Georgia State														vs. Coastal Carolina														at Georgia Southern														at App State														at Coastal Carolina													
Opponent	MIN	FG-A	3PT-A	FT-A	OR	DR	TR	F	A	TO	BL	S	PTS																																																																																																																																																																																																																																																																																																																																																																																																																																							
vs. Eastern Mennonite	12	5-9	0-0	2-4	3	3	6	0	0	1	1	3	12																																																																																																																																																																																																																																																																																																																																																																																																																																							
vs. Toledo	18	2-3	0-0	5-8	2	4	6	2	0	2	1	1	9																																																																																																																																																																																																																																																																																																																																																																																																																																							
at Xavier	24	2-2	0-0	0-0	0	5	5	2	0	1	3	1	4																																																																																																																																																																																																																																																																																																																																																																																																																																							
vs. Longwood	11	3-5	0-0	0-0	2	2	4	2	0	2	0	0	6																																																																																																																																																																																																																																																																																																																																																																																																																																							
vs. VCU	23	6-7	0-0	0-1	4	4	8	4	0	0	0	0	12																																																																																																																																																																																																																																																																																																																																																																																																																																							
vs. Michigan State																																																																																																																																																																																																																																																																																																																																																																																																																																																				
vs. Montana State																																																																																																																																																																																																																																																																																																																																																																																																																																																				
at Liberty																																																																																																																																																																																																																																																																																																																																																																																																																																																				
vs. Wake Forest																																																																																																																																																																																																																																																																																																																																																																																																																																																				
vs. William & Mary																																																																																																																																																																																																																																																																																																																																																																																																																																																				
at Maine																																																																																																																																																																																																																																																																																																																																																																																																																																																				
at Maryland																																																																																																																																																																																																																																																																																																																																																																																																																																																				
at ULM																																																																																																																																																																																																																																																																																																																																																																																																																																																				
vs. Arkansas State																																																																																																																																																																																																																																																																																																																																																																																																																																																				
vs. Louisiana																																																																																																																																																																																																																																																																																																																																																																																																																																																				
at Southern Miss																																																																																																																																																																																																																																																																																																																																																																																																																																																				
at Troy																																																																																																																																																																																																																																																																																																																																																																																																																																																				
vs. Georgia Southern																																																																																																																																																																																																																																																																																																																																																																																																																																																				
vs. Old Dominion																																																																																																																																																																																																																																																																																																																																																																																																																																																				
vs. Marshall																																																																																																																																																																																																																																																																																																																																																																																																																																																				
vs. App State																																																																																																																																																																																																																																																																																																																																																																																																																																																				
at Georgia State																																																																																																																																																																																																																																																																																																																																																																																																																																																				
at Marshall																																																																																																																																																																																																																																																																																																																																																																																																																																																				
vs. South Alabama																																																																																																																																																																																																																																																																																																																																																																																																																																																				
at MAC-SBC																																																																																																																																																																																																																																																																																																																																																																																																																																																				
vs. Georgia State																																																																																																																																																																																																																																																																																																																																																																																																																																																				
vs. Coastal Carolina																																																																																																																																																																																																																																																																																																																																																																																																																																																				
at Georgia Southern																																																																																																																																																																																																																																																																																																																																																																																																																																																				
at App State																																																																																																																																																																																																																																																																																																																																																																																																																																																				
at Coastal Carolina																																																																																																																																																																																																																																																																																																																																																																																																																																																				

GOODMAN, Annalicia

				Field Goals		3-Point		F-Throws		Rebounds									Scoring	
SEASON	TEAM	GP-GS	MIN/AVG	FG-FGA	FG%	3FG-3FGA	3FG%	FT-FTA	FT%	OFF	DEF	TOT	AVG	PF-FO	A	TO	BLK	STL	PTS	AVG
2020-21	JMU	15-0	80/5.3	5-9	.556	0-0	.000	1-2	.500	4	4	8	0.5	12-0	0	7	3	2	11	0.7
2021-22	JMU	29-29	802/27.7	90-178	.506	0-2	.000	27-58	.466	87	92	179	6.2	69-4	10	42	21	16	207	7.1
2022-23	JMU	25-0	319/12.7	31-49	.633	0-0	.000	18-40	.450	21	31	52	2.1	38-0	3	16	12	1	80	3.2
2023-24	JMU	5-0	89/17.9	18-26	.692	0-0	.000	7-13	.538	11	18	29	5.8	10-0	0	6	5	5	43	8.6
TOTAL		74-29	1290/17.4	144-262	.550	0-2	.000	53-113	.469	123	145	268	3.6	129-4	13	71	41	24	341	4.6



#15 JADA MILLS

5-9 | FRESHMAN | GUARD
NORWICH, CONN. | PUTNAM SCIENCE ACADEMY

OVERVIEW	SEASON HIGHS					CAREER HIGHS							
High School: 2x First Team All-Region (2017, 2020)... 2017 First Team All-District... 2020 Second Team All-District... 2020 All-Tournament Team... Honor Roll. Personal: Daughter of Mindy Mills... Has two brothers, Treyvon and Kylon, and four sisters, Saraiya, Janaisha, Alexandra, and Dream... Majoring in sport & recreation management.	Opponent		Date		Opponent		Date						
	PTS	5	Eastern Mennonite	11/6/23	PTS	5	Eastern Mennonite	11/6/23					
	REB	-	-	-	REB	-	-	-					
	AST	1	Eastern Mennonite	11/6/23	AST	1	Eastern Mennonite	11/6/23					
	STL	-	-	-	STL	-	-	-					
	BLK	-	-	-	BLK	-	-	-					
	MIN	10	Eastern Mennonite	11/6/23	MIN	10	Eastern Mennonite	11/6/23					
	Total Double Doubles			0	Total Double Doubles			0					
	GAME-BY-GAME												
	Opponent	MIN	FG-A	3PT-A	FT-A	OR	DR	TR	F	A	TO	BL	S
vs. Eastern Mennonite	10	2-4	0-2	1-2	0	0	0	1	1	1	0	0	5
vs. Toledo	Did not play												
at Xavier	Did not play												
vs. Longwood	5	0-4	0-2	0-0	0	2	2	0	0	0	0	0	0
vs. VCU	Did not play												
vs. Michigan State													
vs. Montana State													
at Liberty													
vs. Wake Forest													
vs. William & Mary													
at Maine													
at Maryland													
at ULM													
vs. Arkansas State													
vs. Louisiana													
at Southern Miss													
at Troy													
vs. Georgia Southern													
vs. Old Dominion													
vs. Marshall													
vs. App State													
at Georgia State													
at Marshall													
vs. South Alabama													
at MAC-SBC													
vs. Georgia State													
vs. Coastal Carolina													
at Georgia Southern													
at App State													
at Coastal Carolina													

MILLS, Jada

				Field Goals		3-Point		F-Throws		Rebounds									Scoring	
SEASON	TEAM	GP-GS	MIN/AVG	FG-FGA	FG%	3FG-3FGA	3FG%	FT-FTA	FT%	OFF	DEF	TOT	AVG	PF-FO	A	TO	BLK	STL	PTS	AVG
2023-24	JMU	2-0	16/7.8	2-8	.250	0-4	.000	1-2	.500	0	2	2	1.0	1-0	1	1	0	0	5	2.5
TOTAL		2-0	16/7.8	2-8	.250	0-4	.000	1-2	.500	0	2	2	1.0	1-0	1	1	0	0	5	2.5



#23 MIKAYA TYNES

6-1 | JUNIOR | FORWARD
NORFOLK, VA. | NORVIEW

OVERVIEW	SEASON HIGHS	CAREER HIGHS																																																
2022-23: Appeared in 10 games during her sophomore campaign... Scored two points at William & Mary (Dec. 11) and Coastal Carolina (Jan. 26)... Also pulled down a season-best three rebounds at Coastal Carolina on Jan. 26... Recorded a steal against Georgia Southern on Jan. 19... Swatted one shot versus Louisiana on Feb. 9.	<table><tr><th></th><th>Opponent</th><th>Date</th></tr><tr><td>PTS 11</td><td>x2, last Longwood</td><td>11/15/23</td></tr><tr><td>REB 6</td><td>Eastern Mennonite</td><td>11/6/23</td></tr><tr><td>AST 1</td><td>x2, last Longwood</td><td>11/15/23</td></tr><tr><td>STL 2</td><td>Longwood</td><td>11/15/23</td></tr><tr><td>BLK -</td><td>-</td><td>-</td></tr><tr><td>MIN 15</td><td>Longwood</td><td>11/15/23</td></tr><tr><td colspan="2">Total Double Doubles</td><td>0</td></tr></table>		Opponent	Date	PTS 11	x2, last Longwood	11/15/23	REB 6	Eastern Mennonite	11/6/23	AST 1	x2, last Longwood	11/15/23	STL 2	Longwood	11/15/23	BLK -	-	-	MIN 15	Longwood	11/15/23	Total Double Doubles		0	<table><tr><th></th><th>Opponent</th><th>Date</th></tr><tr><td>PTS 11</td><td>Eastern Mennonite</td><td>11/6/23</td></tr><tr><td>REB 6</td><td>Eastern Mennonite</td><td>11/6/23</td></tr><tr><td>AST 1</td><td>Eastern Mennonite</td><td>11/6/23</td></tr><tr><td>STL 2</td><td>Longwood</td><td>11/15/23</td></tr><tr><td>BLK 3</td><td>Liberty</td><td>11/18/21</td></tr><tr><td>MIN 22</td><td>Drexel</td><td>3/3/22</td></tr><tr><td colspan="2">Total Double Doubles</td><td>0</td></tr></table>		Opponent	Date	PTS 11	Eastern Mennonite	11/6/23	REB 6	Eastern Mennonite	11/6/23	AST 1	Eastern Mennonite	11/6/23	STL 2	Longwood	11/15/23	BLK 3	Liberty	11/18/21	MIN 22	Drexel	3/3/22	Total Double Doubles		0
	Opponent	Date																																																
PTS 11	x2, last Longwood	11/15/23																																																
REB 6	Eastern Mennonite	11/6/23																																																
AST 1	x2, last Longwood	11/15/23																																																
STL 2	Longwood	11/15/23																																																
BLK -	-	-																																																
MIN 15	Longwood	11/15/23																																																
Total Double Doubles		0																																																
	Opponent	Date																																																
PTS 11	Eastern Mennonite	11/6/23																																																
REB 6	Eastern Mennonite	11/6/23																																																
AST 1	Eastern Mennonite	11/6/23																																																
STL 2	Longwood	11/15/23																																																
BLK 3	Liberty	11/18/21																																																
MIN 22	Drexel	3/3/22																																																
Total Double Doubles		0																																																
2021-22: Played in 26 games where she averaged 1.7 points and 1.2 rebounds per contest... Recorded three blocks at Liberty (11/18)... Shot 100% (3-of-3) from the field to score eight against William & Mary (1/7)... Recorded five points and five rebounds against UNCW (2/20).																																																		
High School: 2x All-District First Team (2018-20)... All-Region Second Team (2019-20)... All-Region First Team (2018-19)... All-State First Team (2017-18)... All TCIS (2017-18).																																																		
Personal: Daughter of Calvert Tynes Jr. and LaShawn Francis... Mom ran track and dad played basketball at Delaware State... Has one brother (Calvert) and one sister (Kamryn)... Majoring in social work.																																																		
GAME-BY-GAME																																																		
Opponent	MIN	FG-A 3PT-A FT-A OR DR TR F A TO BL S PTS																																																
vs. Eastern Mennonite	13	5-7 0-0 1-1 4 2 6 1 1 0 0 0 11																																																
vs. Toledo	Did not play																																																	
at Xavier	3	0-0 0-0 4-4 0 0 0 2 0 0 0 0 4																																																
vs. Longwood	15	4-5 1-1 2-2 4 1 5 0 1 3 0 2 11																																																
vs. VCU	6	1-2 0-1 0-0 0 0 0 0 0 0 0 0 2																																																
vs. Michigan State																																																		
vs. Montana State																																																		
at Liberty																																																		
vs. Wake Forest																																																		
vs. William & Mary																																																		
at Maine																																																		
at Maryland																																																		
at ULM																																																		
vs. Arkansas State																																																		
vs. Louisiana																																																		
at Southern Miss																																																		
at Troy																																																		
vs. Georgia Southern																																																		
vs. Old Dominion																																																		
vs. Marshall																																																		
vs. App State																																																		
at Georgia State																																																		
at Marshall																																																		
vs. South Alabama																																																		
at MAC-SBC																																																		
vs. Georgia State																																																		
vs. Coastal Carolina																																																		
at Georgia Southern																																																		
at App State																																																		
at Coastal Carolina																																																		

TYNES, Mikaya

				Field Goals		3-Point		F-Throws		Rebounds									Scoring	
SEASON	TEAM	GP-GS	MIN/AVG	FG-FGA	FG%	3FG-3FGA	3FG%	FT-FTA	FT%	OFF	DEF	TOT	AVG	PF-FO	A	TO	BLK	STL	PTS	AVG
2021-22	JMU	26-0	221/8.5	16-27	.593	0-0	.000	12-23	.522	15	15	30	1.2	41-1	0	19	5	4	44	1.7
2022-23	JMU	10-0	23/2.3	1-4	.250	0-0	.000	2-2	1.000	4	2	6	0.6	4-0	0	5	1	1	4	0.4
2023-24	JMU	4-0	37/9.3	10-14	.714	1-2	.500	7-7	1.000	8	3	11	2.8	3-0	2	3	0	2	28	7.0
TOTAL		40-0	281/7.0	27-45	.600	1-2	.500	21-32	.656	27	20	47	1.2	48-1	2	27	6	7	76	1.9



#25 JAMIA HAZELL

5-8 | REDSHIRT JUNIOR | GUARD
RALEIGH, N.C. | SOUTHEAST REGIONAL

OVERVIEW										AWARDS & HONORS									
<p>2022-23: Played and started in all 34 games, averaging 25.0 minutes per contest. Finished third on the team in assists (54) and steals (25)... Scored in double figures 14 times during her junior campaign... Registered 14 points versus Coastal Carolina (Dec. 29), Marshall (Jan. 5), and App State (Jan. 12)... Recorded a stat line of 10 points and five rebounds, while shooting 5-of-12 (41.7%) from the field against Ohio State in the NCAA Tournament on March 18... Tied her career-high of eight rebounds at Saint Joseph's (Dec. 21) at the Hawk Classic tournament. Also tied her personal-best with three steals versus Eastern Michigan (Dec. 20), helping her earn a spot on the Hawk Classic Tournament Team... Produced a season-best five assists at William & Mary to go along with eight points and eight rebounds.</p> <p>2021-22: Played in all 29 games, starting in 13 averaging 27.2 minutes per game... Averaged 9.7 points and 2.8 rebounds per game... Dropped 17 points in win over Virginia (11/9)... Knocked down four three-pointers against Hampton (11/21)... Scored a career-high 20 points at North Carolina (12/5)... Tied her career-high in rebounds with eight against CofC (1/23)... Had thirteen outings scoring in double figures.</p> <p>2020-21: Played in all 24 games, starting in 12 averaging 25.8 minutes per game... Finished the season averaging 9.9 points, 2.6 rebounds, and 0.8 steals per game, third-most on the team... Led the team in assists (62) and assists per game (2.6)... Scored the second-most points on the team (237) and shot the second-best three-point percentage at 37.7 percent (23-61)... Dropped a game-high 18 points with a season-high five rebounds and three assists in the season-opening win against Mount St. Mary's (11/25)... Posted an efficient scoring performance on the road at Virginia with 16 points on 6-9 shooting (4-5 3FG) (12/3)... Dropped a season-high five assists to go along with 13 points in the win over George Mason (12/6)... Scored 10 points on 44.4 percent (4-9) shooting against Northeastern (1/26)... Scored 19 points on 50 percent (7-14) shooting to go along with four assists and five rebounds against College of Charleston (1/31)... Secured five assists along with 14 points against Elon (2/7)... Posted 16 points on 40 percent (6-15) shooting against Towson (2/10)... Posted a near double-double with 12 points and eight assists against UNCW (2/16)... Scored in double-digits for eighth straight game, posting 10 points against Delaware (2/20)... Posted a near double-double with nine points and eight rebounds Delaware (2/21)... Scored 10 points on 44 percent (4-9) shooting to go along with three rebounds, two assists, and one steal in 23 minutes of action against Northeastern in the CAA quarterfinals (3/11).</p> <p>High School: Ranked 85 in the 2020 ESPNW class, four-star recruit... 3x She Got Game MVP (2017-2019)... 2020 First Team All-Conference selection... 2x Second Team All-Conference (2017, 2019)... Played AAU for Carolina Flames... Honor Roll.</p> <p>Personal: Daughter of Javon and Shakeyia Hazell... Individualized study major.</p>										<p>> 2022 Hawk Classic All-Tournament Team > 2021 CAA All-Rookie Team > 3x CAA Rookie of the Week (11/30, 2/1, 2/8)</p>									
SEASON HIGHS					CAREER HIGHS														
		Opponent	Date				Opponent	Date											
PTS	17	Eastern Mennonite	11/6/23		PTS	20	North Carolina	12/5/21											
REB	7	Eastern Mennonite	11/6/23		REB	8	x4, last Saint Joseph's	12/21/22											
AST	3	x2, last Longwood	11/15/23		AST	8	UNCW	2/16/21											
STL	3	Xavier	11/11/23		STL	3	x3, last Xavier	11/11/23											
BLK	1	Eastern Mennonite	11/6/23		BLK	2	x2, Marshall	3/3/23											
MIN	32	Toledo	11/8/23		MIN	38	West Virginia	12/12/21											
Total Double Doubles					0		Total Double Doubles												
					0														
GAME-BY-GAME																			
Opponent	MIN	FG-A	3PT-A	FT-A	OR	DR	TR	F	A	TO	BL	S	PTS						
vs. Eastern Mennonite	19	7-9	0-0	3-3	0	7	7	1	1	0	1	1	17						
vs. Toledo	32	3-10	0-1	2-2	0	3	3	4	1	2	0	0	8						
at Xavier	28	1-6	0-1	2-2	3	3	3	4	3	6	0	3	4						
vs. Longwood	21	3-8	2-3	1-2	0	0	0	0	3	2	0	1	9						
vs. VCU	30	7-15	1-1	0-0	0	5	5	2	1	1	0	1	15						
vs. Michigan State																			
vs. Montana State																			
at Liberty																			
vs. Wake Forest																			
vs. William & Mary																			
at Maine																			
at Maryland																			
at ULM																			
vs. Arkansas State																			
vs. Louisiana																			
at Southern Miss																			
at Troy																			
vs. Georgia Southern																			
vs. Old Dominion																			
vs. Marshall																			
vs. App State																			
at Georgia State																			
at Marshall																			
vs. South Alabama																			
at MAC-SBC																			
vs. Georgia State																			
vs. Coastal Carolina																			
at Georgia Southern																			
at App State																			
at Coastal Carolina																			

HAZELL, Jamia

				Field Goals		3-Point		F-Throws		Rebounds										Scoring	
SEASON	TEAM	GP-GS	MIN/AVG	FG-FGA	FG%	3FG-3FGA	3FG%	FT-FTA	FT%	OFF	DEF	TOT	AVG	PF-FO	A	TO	BLK	STL	PTS	AVG	
2020-21	JMU	24-12	619/25.8	89-254	.350	23-61	.377	36-54	.667	9	53	62	2.6	42-1	62	74	0	20	237	9.9	
2021-22	JMU	29-13	789/27.2	105-310	.339	13-46	.283	58-76	.763	20	65	85	2.9	45-0	44	61	3	16	281	9.7	
2022-23	JMU	34-34	844/24.8	112-295	.380	13-44	.295	50-73	.685	18	96	114	3.4	56-0	54	57	5	25	287	8.4	
2023-24	JMU	5-5	129/25.8	21-48	.438	3-6	.500	8-9	.889	0	18	18	3.6	11-0	9	11	1	6	53	10.6	
TOTAL		92-64	2381/25.9	327-907	.361	52-157	.331	152-212	.717	47	232	279	3.0	154-1	169	203	9	67	858	9.3	



#31 ATIANA WILLIAMS

5-7 | FRESHMAN | GUARD
NEWPORT NEWS, VA. | MENCHVILLE

OVERVIEW				SEASON HIGHS				CAREER HIGHS					
High School: Played and served as captain for all four years at Menchville... Helped lead team to first-ever VHSL Class 5 State Championship title in 2022... 2x Class 5 Region B Champion... 2x All-Tidewater First Team... 2x All-District... 5B All-Region First Team... Second Team All-Boo. Personal: Daughter of Susanna Bailey and Christopher Williams... Father played basketball at JMU from 2000-04... Independent scholars major with a minor in Pre-Med.				Opponent		Date		Opponent		Date			
				PTS	4	Eastern Mennonite	11/6/23	PTS	4	Eastern Mennonite	11/6/23		
				REB	1	Eastern Mennonite	11/6/23	REB	1	Eastern Mennonite	11/6/23		
				AST	1	Eastern Mennonite	11/6/23	AST	1	Eastern Mennonite	11/6/23		
				STL	1	Eastern Mennonite	11/6/23	STL	1	Eastern Mennonite	11/6/23		
				BLK	1	Longwood	11/15/23	BLK	-	-	-		
				MIN	11	Eastern Mennonite	11/6/23	MIN	11	Eastern Mennonite	11/6/23		
				Total Double Doubles		0		Total Double Doubles		0			
				GAME-BY-GAME									
Opponent	MIN	FG-A	3PT-A	FT-A	OR	DR	TR	F	A	TO	BL	S	PTS
vs. Eastern Mennonite	11	2-3	0-1	0-0	0	1	1	0	1	0	0	1	4
vs. Toledo	Did not play												
at Xavier	Did not play												
vs. Longwood	5	0-0	0-0	0-0	0	0	0	1	0	0	1	0	0
vs. VCU	Did not play												
vs. Michigan State													
vs. Montana State													
at Liberty													
vs. Wake Forest													
vs. William & Mary													
at Maine													
at Maryland													
at ULM													
vs. Arkansas State													
vs. Louisiana													
at Southern Miss													
at Troy													
vs. Georgia Southern													
vs. Old Dominion													
vs. Marshall													
vs. App State													
at Georgia State													
at Marshall													
vs. South Alabama													
at MAC-SBC													
vs. Georgia State													
vs. Coastal Carolina													
at Georgia Southern													
at App State													
at Coastal Carolina													

WILLIAMS, Atiana

				Field Goals		3-Point		F-Throws		Rebounds									Scoring	
SEASON	TEAM	GP-GS	MIN/AVG	FG-FGA	FG%	3FG-3FGA	3FG%	FT-FTA	FT%	OFF	DEF	TOT	AVG	PF-FO	A	TO	BLK	STL	PTS	AVG
2023-24	JMU	2-0	16/8.1	2-3	.667	0-1	.000	0-0	.000	0	1	1	0.5	1-0	1	0	1	1	4	2.0
TOTAL		2-0	16/8.1	2-3	.667	0-1	.000	0-0	.000	0	1	1	0.5	1-0	1	0	1	1	4	2.0



#33 STEPH OUDERKIRK

6-1 | REDSHIRT JUNIOR | FORWARD
PENN LAIRD, VA. | SPOTSWOOD

OVERVIEW	SEASON HIGHS	CAREER HIGHS																																																
<p>2022-23: Appeared in 34 games, starting in 22... Hit multiple three-pointers in seven contests Dished out four assists against Eastern Michigan in 17 minutes of action on Dec. 20... Tied her career-high with 13 points versus Georgia State (Jan. 14), knocking down four consecutive triples in a three-minute span... Scored 10 points, shooting 4-of-6 (66.7%) against Coastal Carolina (Jan. 26).</p> <p>2021-22: Appeared in all 29 games, started in two... Averaged 4.3 points and 3.0 rebounds per contest... Led the team in 3PT%, knocking down16-of-51 (31.4%)... Recorded her first career double-double with 11 points and a career-best 12 rebounds against Hampton (11/21)... Was a perfect 3-for-3 from beyond-the-arc in both contests against Northeastern (1/30 and 2/25)... Went 4-for-5 (80%) from the floor to score a career-high 13 points at Northeastern (2/25).</p> <p>2020-21: Played in all 24 games, averaging 11.5 minutes... Averaged 2.3 points and 1.7 rebounds a night... Went a perfect 6-6 at the free throw line... Scored nine points on 50 percent (3-6) shooting to go along with two rebounds in 14 minutes of action against Towson (1/3)... Secured five points and one rebound in 14 minutes against Elon (1/16)... Posted three points on 50 percent (1-2) shooting with two rebounds in seven minutes of action against College of Charleston (1/30)... Scored three points on a perfect 100 percent (1-1) shooting to go along with one rebound against Drexel (2/27)... Secured one block and one rebound in five minutes of action against Drexel in the CAA semifinals (3/12).</p> <p>High School: 2x State Champion (2019-20)... 2x 3A State Player of the Year (2019-20)... 2x VHSCA State Player of the Year (2019-20)... 2x Region 3C Player of the Year (2019-20)... 2x Valley District Player of the Year (2019-20)... 3x First Team All-Region (2018-20)... 3x First Team All-Valley District (2018-20)... 2x First Team All-State (2019-20)... McDonald's All-American Nominee... 2018 Second Team All-State... 2017 Second Team All-Valley District... Played AAU for Team Takeover EYBL... National Honor Society... Math Honor Society.</p> <p>Personal: Daughter of Michael and Yelena Ouderkirk... Majoring in biophysical chemistry.</p>	<table><tr><th></th><th>Opponent</th><th>Date</th></tr><tr><td>PTS</td><td>16 Xavier</td><td>11/11/23</td></tr><tr><td>REB</td><td>5 x2, last VCU</td><td>11/19/23</td></tr><tr><td>AST</td><td>5 VCU</td><td>11/19/23</td></tr><tr><td>STL</td><td>1 x2, last Toledo</td><td>11/8/23</td></tr><tr><td>BLK</td><td>- -</td><td>-</td></tr><tr><td>MIN</td><td>28 Xavier</td><td>11/11/23</td></tr><tr><td colspan="2">Total Double Doubles</td><td>0</td></tr></table>		Opponent	Date	PTS	16 Xavier	11/11/23	REB	5 x2, last VCU	11/19/23	AST	5 VCU	11/19/23	STL	1 x2, last Toledo	11/8/23	BLK	- -	-	MIN	28 Xavier	11/11/23	Total Double Doubles		0	<table><tr><th></th><th>Opponent</th><th>Date</th></tr><tr><td>PTS</td><td>16 Xavier</td><td>11/11/23</td></tr><tr><td>REB</td><td>12 Hampton</td><td>11/21/21</td></tr><tr><td>AST</td><td>5 VCU</td><td>11/19/23</td></tr><tr><td>STL</td><td>2 NC Central</td><td>11/24/21</td></tr><tr><td>BLK</td><td>2 Hampton</td><td>11/21/21</td></tr><tr><td>MIN</td><td>30 William & Mary</td><td>1/7/22</td></tr><tr><td colspan="2">Total Double Doubles</td><td>1</td></tr></table>		Opponent	Date	PTS	16 Xavier	11/11/23	REB	12 Hampton	11/21/21	AST	5 VCU	11/19/23	STL	2 NC Central	11/24/21	BLK	2 Hampton	11/21/21	MIN	30 William & Mary	1/7/22	Total Double Doubles		1
	Opponent	Date																																																
PTS	16 Xavier	11/11/23																																																
REB	5 x2, last VCU	11/19/23																																																
AST	5 VCU	11/19/23																																																
STL	1 x2, last Toledo	11/8/23																																																
BLK	- -	-																																																
MIN	28 Xavier	11/11/23																																																
Total Double Doubles		0																																																
	Opponent	Date																																																
PTS	16 Xavier	11/11/23																																																
REB	12 Hampton	11/21/21																																																
AST	5 VCU	11/19/23																																																
STL	2 NC Central	11/24/21																																																
BLK	2 Hampton	11/21/21																																																
MIN	30 William & Mary	1/7/22																																																
Total Double Doubles		1																																																
GAME-BY-GAME																																																		
Opponent	MIN	FG-A	3PT-A	FT-A	OR	DR	TR	F	A	TO	BL	S	PTS																																					
vs. Eastern Mennonite	18	1-4	0-3	0-0	1	2	3	0	0	0	0	1	2																																					
vs. Toledo	27	3-6	1-3	0-0	2	1	3	3	1	6	0	1	7																																					
at Xavier	28	6-10	2-6	2-2	1	4	5	0	2	1	0	0	16																																					
vs. Longwood	14	1-5	1-4	0-0	1	3	4	0	2	1	0	0	3																																					
vs. VCU	22	0-4	0-3	0-0	1	4	5	1	5	1	0	0	0																																					
vs. Michigan State																																																		
vs. Montana State																																																		
at Liberty																																																		
vs. Wake Forest																																																		
vs. William & Mary																																																		
at Maine																																																		
at Maryland																																																		
at ULM																																																		
vs. Arkansas State																																																		
vs. Louisiana																																																		
at Southern Miss																																																		
at Troy																																																		
vs. Georgia Southern																																																		
vs. Old Dominion																																																		
vs. Marshall																																																		
vs. App State																																																		
at Georgia State																																																		
at Marshall																																																		
vs. South Alabama																																																		
at MAC-SBC																																																		
vs. Georgia State																																																		
vs. Coastal Carolina																																																		
at Georgia Southern																																																		
at App State																																																		
at Coastal Carolina																																																		

OUDERKIRK, Steph

				Field Goals		3-Point		F-Throws		Rebounds				Scoring						
SEASON	TEAM	GP-GS	MIN/AVG	FG-FGA	FG%	3FG-3FGA	3FG%	FT-FTA	FT%	OFF	DEF	TOT	AVG	PF-FO	A	TO	BLK	STL	PTS	AVG
2020-21	JMU	24-0	276/11.5	21-59	.356	8-26	.308	6-6	1.000	18	23	41	1.7	30-1	10	14	3	1	56	2.3
2021-22	JMU	29-2	488/16.8	48-129	.372	16-51	.314	12-19	.632	26	61	87	3.0	56-1	18	36	3	7	124	4.3
2022-23	JMU	34-22	566/16.7	36-121	.298	22-77	.286	13-18	.722	37	71	108	3.2	44-0	35	31	6	6	107	3.1
2023-24	JMU	5-5	109/21.9	11-29	.379	4-19	.211	2-2	1.000	6	14	20	4.0	4-0	10	9	0	2	28	5.6
TOTAL		92-29	1439/15.6	116-338	.343	50-173	.289	33-45	.733	87	169	256	2.8	134-2	73	90	12	16	315	3.4



#35 Kseniia Koslova

6-4 | REDSHIRT JUNIOR | CENTER
MOSCOW, RUSSIA | MONTEVERDE ACADEMY (FLA.) | MIDDLE TENNESSEE

OVERVIEW

2022-23: Started in all 34 games, averaging 10.5 points and 5.6 rebounds per contest... Finished first on the team in field goal percentage (min. of 100 attempts), going 144-of-252 (57.1%) from the field... Second on the team in field goals made (144), free throw makes (70), rebounds (189), and third in points (358), scoring average (10.5), and blocks (12)... Racked up 20 games scoring in double figures... Produced back-to-back 18-point performances against Eastern Michigan (Dec. 20) and Saint Joseph's (Dec. 21), earning the title of the Hawk Classic Tournament MVP. During the tournament, Kozlova shot 17-of-23 (73.9%) from the field... Recorded a pair of double-doubles with 11 points and 10 rebounds at William & Mary (Dec. 11) and 15 points and 14 (career-high) rebounds at Texas State (Feb. 16)... Scored a career-high 24 points in 26 minutes versus Old Dominion on Dec. 31, hitting 10-for-12 (83.3%) from the field... Swatted four shots against App State on Jan. 12... Nearly registered with a double-double in the Sun Belt Tournament championship game versus Texas State (March 6), finishing with nine points and 10 rebounds

2021-22: Sat out due to transfer rules.

2020-21 (at Middle Tennessee): Played in 20 games, earning three starts... Made collegiate debut vs. Belmont, going 1-of-1 from the field... Provided strong minutes off of the bench vs. Tulane with five points on 2-of-3 shooting and four rebounds in 17 minutes of action... Made first career start at TCU... Career high six rebounds vs. Troy... Best game at WKU with career highs for points (8), rebounds (8), and field goals (4) in 19:37 minutes of action... Seven rebounds in career-high 23:32 minutes at UAB (1/28).

High School: 2019 McDonald's All-American Nominee... Attended Montverde Academy in Montverde, Fla.... Won the Montverde Academy Academic Award in 2017, 2018, and 2019... Played for Russian National Team "Trinta" in Moscow... Played for the Russian National Program and competed in the 16-U World Championships... 2015 Club Most Valuable Player of the Year at the International European Tournament... 2016 Best Scorer of the Tournament Award... Played travel basketball for Central Florida Elite (2017-19).

Personal: Daughter of Vadim Kozlov and Olga Matteys... Majoring in international business.

AWARDS & HONORS

> SBC Player of the Week (12/27/22)
> 2022 Hawk Classic MVP
> 2022 Hawk Classic All-Tournament Team

SEASON HIGHS			CAREER HIGHS				
	Opponent	Date		Opponent	Date		
PTS	14	Eastern Mennonite	11/6/23	PTS	24	Old Dominion	12/31/22
REB	13	Toledo	11/8/23	REB	14	Texas State	2/16/23
AST	1	Eastern Mennonite	11/6/23	AST	1	x8, last E. Mennonite	11/6/23
STL	1	Longwood	11/15/23	STL	3	Old Dominion	12/31/22
BLK	1	Toledo	11/8/23	BLK	4	App State	1/12/23
MIN	28	Toledo	11/8/23	MIN	35	Old Dominion	3/5/23
Total Double Doubles			1	Total Double Doubles			3

GAME-BY-GAME

Opponent	MIN	FG-A	3PT-A	FT-A	OR	DR	TR	F	A	TO	BL	S	PTS
vs. Eastern Mennonite	12	6-6	0-0	2-2	3	5	8	0	1	2	0	0	14
vs. Toledo	28	5-10	0-0	3-4	2	11	13	2	0	5	1	0	13
at Xavier	12	2-3	0-0	2-2	2	2	4	3	0	3	0	0	6
vs. Longwood	19	5-8	0-0	0-0	3	0	3	0	0	1	0	1	10
vs. VCU	14	2-3	0-0	3-4	0	0	0	3	0	1	0	0	7
vs. Michigan State													
vs. Montana State													
at Liberty													
vs. Wake Forest													
vs. William & Mary													
at Maine													
at Maryland													
at ULM													
vs. Arkansas State													
vs. Louisiana													
at Southern Miss													
at Troy													
vs. Georgia Southern													
vs. Old Dominion													
vs. Marshall													
vs. App State													
at Georgia State													
at Marshall													
vs. South Alabama													
at MAC-SBC													
vs. Georgia State													
vs. Coastal Carolina													
at Georgia Southern													
at App State													
at Coastal Carolina													

KOZLOVA, Kseniia

				Field Goals		3-Point		F-Throws		Rebounds				Scoring						
SEASON	TEAM	GP-GS	MIN/AVG	FG-FGA	FG%	3FG-3FGA	3FG%	FT-FTA	FT%	OFF	DEF	TOT	AVG	PF-FO	A	TO	BLK	STL	PTS	AVG
2020-21	MTSU	20-3	179/8.9	18-39	.462	0-0	.000	6-10	.600	21	25	46	2.3	43-2	2	6	2	3	42	2.1
2021-22	MTSU	5-0	30/6.0	1-4	.250	0-0	.000	0-0	.000	6	3	9	1.8	4-0	1	1	0	0	2	0.4
2022-23	JMU	34-34	801/23.5	144-252	.571	0-0	.000	70-101	.693	75	114	189	5.6	92-4	7	76	12	24	358	10.5
2023-24	JMU	5-5	84/16.8	20-30	.667	0-0	.000	10-12	.833	10	18	28	5.6	8-0	1	12	1	1	50	10.0
TOTAL FOR JMU		39-39	885/22.7	164-282	.582	0-0	.000	80-113	.708	85	132	217	5.6	100-4	8	88	13	25	408	10.5
TOTAL		64-42	1093/17.1	183-325	.563	0-0	.000	86-123	.699	112	160	272	4.3	147-6	11	95	15	28	452	7.1

2023-24 SPOTTING CHART



Peyton McDaniel
R-Jr. | Guard
6-0
Birdsboro, Pa.



Olivia Mullins
R-Jr. | Guard
5-8
Somerset, N.J.



Chloe Sterling
So. | Guard
5-7
Kennesaw, Ga.



Hevynne Bristow
Sr. | Guard
6-1
Brooklyn, N.Y.



Amira Williams
R-Jr. | Guard
5-11
Winston-Salem, N.C.



Ashanti Barnes
Jr. | Forward
6-2
Norfolk, Va.



Carole Miller
Gr. | Guard
6-0
Alexandria, Va.



Annalicia Goodman
R-Jr. | Forward
6-3
Newport News, Va.



Jada Mills
Fr. | Guard
5-9
Norwich, Conn.



Mikaya Tynes
Jr. | Forward
6-1
Norfolk, Va.



Jamia Hazell
R-Jr. | Guard
5-8
Raleigh, N.C.



Atiana Williams
Fr. | Guard
5-7
Newport News, Va.



Steph Ouderkirk
R-Jr. | Forward
6-1
Penn Laird, Va.

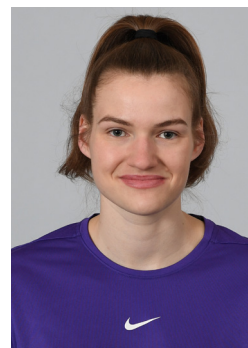

Kseniia Kozlova
R-Jr. | Center
6-4
Moscow, Russia



Sean O'Regan
Head Coach
Eighth Season



Neil Harrow
Associate Head Coach
Second Season



Lexie Barrier
Assistant Coach
Second Season



Kayla Cooper Williams
Assistant Coach
Second Season



Alex Danas
Dir. of Basketball Ops
Fourth Season



P.J. Bellantoni
Dir. of Player Development & Recruiting
First Season

PROGRAM TOP-10 LIST

POINTS

Season			
1.	841	Precious Hall.....	2016-17
2.	763	Dawn Evans.....	2009-10
3.	761	Dawn Evans.....	2010-11
4.	738	Dawn Evans.....	2008-09
5.	693	Tamera Young.....	2007-08
6.	685	Precious Hall.....	2014-15
7.	682	Jazmon Gwathmey.....	2015-16
8.	652	Kirby Burkholder.....	2013-14
9.	622	Kiki Jefferson.....	2022-23
10.	607	Meredith Alexis.....	2006-07

Career			
1.	2,667	Dawn Evans.....	2007-11
2.	2,347	Precious Hall.....	2012-15, 16-17
3.	2,121	Tamera Young.....	2004-08
4.	1,888	Kamiah Smalls.....	2016-20
5.	1,847	Tarik Hislop.....	2009-13
6.	1,838	Kiki Jefferson.....	2019-23
7.	1,760	Meredith Alexis.....	2003-07
8.	1,647	Kirby Burkholder.....	2010-14
9.	1,616	Lesley Dickinson.....	2003-07
10.	1,613	Jackie Benitez#.....	2015-17, 2018-20

REBOUND AVERAGE

Season			
1.	12.6	Katherine Johnson.....	1974-75
2.	11.6	Meredith Alexis.....	2006-07
3.	11.3	Katherine Johnson.....	1975-76
4.	10.9	Meredith Alexis.....	2005-06
5.	10.7	Jaylin Carodine.....	2021-22
6.	10.4	Meredith Alexis.....	2003-04
	10.4	Tamera Young.....	2007-08
8.	10.2	Kayla Cooper-Williams.....	2018-19
9.	10.0	Michele James.....	1982-83
10.	9.9	Tamera Young.....	2005-06

Career (min. 40 games)			
1.	11.2	Katherine Johnson.....	1973-77
2.	10.6	Meredith Alexis.....	2003-07
3.	8.9	Tamera Young.....	2004-08
4.	8.8	Kayla Cooper-Williams.....	2015-16, 17-20
5.	8.4	Michele James.....	1981-85
6.	8.2	Mendy Childress.....	1975-79
7.	7.6	Sarah Schreib.....	1992-97
8.	7.3	Deana Meadows.....	1979-84
	7.3	Kathy Peter.....	1975-79
10.	7.2	Brandy Cruthird.....	1989-92

THREE POINTERS MADE

Season			
1.	112	Dawn Evans.....	2009-10
2.	110	Kirby Burkholder.....	2013-14
3.	108	Precious Hall.....	2016-17
4.	99	Precious Hall.....	2014-15
5.	98	Dawn Evans.....	2010-11
6.	95	Jackie Benitez.....	2018-19
7.	92	Dawn Evans.....	2008-09
8.	90	Kirby Burkholder.....	2012-13
9.	89	Kirby Burkholder.....	2011-12
10.	85	Dawn Evans.....	2007-08

Career			
1.	387	Dawn Evans.....	2007-11
2.	312	Jackie Benitez#.....	2015-17, 18-20
3.	307	Precious Hall.....	2012-15, 16-17
4.	291	Kirby Burkholder.....	2010-14
5.	188	Kamiah Smalls.....	2016-20
6.	171	Allyson Keener.....	1998-02
	171	Holly Rilingier#.....	1992-93, 94-97
8.	158	Sarah Williams#.....	2005-07, 08-10
9.	156	Jody LeRose.....	1998-00, 02-04
10.	142	Tamera Young.....	2004-08

SCORING AVERAGE

Season			
1.	24.6	Dawn Evans.....	2009-10
2.	24.0	Precious Hall.....	2016-17
3.	23.8	Dawn Evans.....	2008-09
4.	23.1	Dawn Evans.....	2010-11
5.	20.8	Precious Hall.....	2014-15
6.	20.7	Jazmon Gwathmey.....	2015-16
7.	20.4	Tamera Young.....	2007-08
8.	18.8	Kiki Jefferson.....	2021-22
9.	18.6	Kirby Burkholder.....	2013-14
	18.6	Kamiah Smalls.....	2019-20

Career (min. 40 games)			
1.	21.3	Dawn Evans.....	2007-11
2.	16.9	Precious Hall.....	2012-15, 16-17
3.	16.7	Tamera Young.....	2004-08
4.	15.9	Katherine Johnson.....	1973-77
5.	15.8	Kiki Jefferson.....	2019-23
6.	14.5	Kamiah Smalls.....	2016-20
7.	14.2	Meredith Alexis.....	2003-07
8.	13.9	Sue Manelski.....	1981-85
9.	13.8	Mendy Childress.....	1975-79
10.	13.5	Lesley Dickinson.....	2003-07

FIELD GOALS MADE

Season			
1.	278	Precious Hall.....	2016-17
2.	259	Tamera Young.....	2007-08
3.	251	Jazmon Gwathmey.....	2015-16
4.	246	Dawn Evans.....	2008-09
5.	239	Dawn Evans.....	2010-11
	239	Meredith Alexis.....	2006-07
7.	237	Dawn Evans.....	2009-10
8.	234	Sydney Beasley.....	1987-88
9.	231	Precious Hall.....	2014-15
10.	230	Tarik Hislop.....	2012-13

Career			
1.	851	Dawn Evans.....	2007-11
2.	786	Precious Hall.....	2012-15, 16-17
3.	771	Tamera Young.....	2004-08
4.	700	Meredith Alexis.....	2003-07
5.	686	Kamiah Smalls.....	2016-20
6.	660	Tarik Hislop.....	2009-13
7.	600	Alisa Harris.....	1984-88
8.	587	Shanna Price.....	1999-03
9.	581	Jazmon Gwathmey.....	2012-16
	581	Kiki Jefferson.....	2019-23

THREE POINTERS ATT.

Season			
1.	344	Precious Hall.....	2016-17
2.	330	Dawn Evans.....	2009-10
3.	316	Dawn Evans.....	2010-11
4.	309	Jackie Benitez.....	2018-19
5.	305	Kirby Burkholder.....	2013-14
6.	281	Kirby Burkholder.....	2011-12
7.	275	Precious Hall.....	2014-15
8.	263	Dawn Evans.....	2008-09
9.	259	Kirby Burkholder.....	2012-13
10.	242	Dawn Evans.....	2007-08

Career			
1.	1,151	Dawn Evans.....	2007-11
2.	1,002	Jackie Benitez#.....	2015-17, 2018-20
3.	931	Precious Hall.....	2012-15, 16-17
4.	849	Kirby Burkholder.....	2010-14
5.	548	Kamiah Smalls.....	2016-20
6.	523	Sarah Williams#.....	2005-07, 08-10
7.	492	Allyson Keener.....	1998-02
8.	479	Holly Rilingier#.....	1992-93, 94-97
9.	478	Tamera Young.....	2004-08
10.	457	Hailee Barron.....	2014-18

REBOUNDS

Season			
1.	383	Meredith Alexis.....	2006-07
2.	352	Tamera Young.....	2007-08
3.	348	Kayla Cooper-Williams.....	2018-19
4.	339	Meredith Alexis.....	2005-06
5.	326	Kirby Burkholder.....	2012-13
6.	323	Lauren Okafor.....	2014-15
7.	322	Meredith Alexis.....	2003-04
8.	316	Katherine Johnson.....	1974-75
9.	313	Da'Lishia Griffin.....	2015-16
10.	307	Tamera Young.....	2005-06

Career			
1.	1,313	Meredith Alexis.....	2003-07
2.	1,127	Tamera Young.....	2004-08
3.	1,095	Kayla Cooper-Williams.....	2015-16, 17-20
4.	929	Kirby Burkholder.....	2010-14
5.	859	Nikki Newman.....	2009-14
6.	851	Sarah Schreib.....	1992-97
7.	825	Julie Franken.....	1983-87
8.	819	Michele James.....	1981-85
8.	815	Kiki Jefferson.....	2019-23
10.	793	Nadine Morgan.....	1999-03

FIELD GOAL PERCENTAGE

Season (min. 4.0 fgm/game)			
1.	.593	Sydney Beasley.....	1986-87
2.	.564	Alisa Harris.....	1987-88
3.	.560	Carolyn Dehn-Duhr.....	1988-89
4.	.553	Sydney Beasley.....	1987-88
5.	.541	Meredith Alexis.....	2003-04
6.	.533	Vicki Harris.....	1989-90
7.	.531	Lauren Okafor.....	2014-15
	.531	Elnora Jones.....	1991-92
9.	.529	Meredith Alexis.....	2006-07
10.	.525	Lauren Jimenez.....	2010-11

Career (min. 4.0 fgm/game)			
1.	.552	Sydney Beasley#.....	1983-85, 86-88
2.	.530	Carolyn Dehn-Duhr#.....	1984-87, 88-89
3.	.527	Alisa Harris.....	1984-88
4.	.523	Meredith Alexis.....	2003-07
5.	.507	Vicki Harris.....	1987-91
6.	.498	Betsy Witman.....	1983-87
7.	.497	Lauren Jimenez.....	2007-11
8.	.483	Deana Meadows.....	1979-84
9.	.479	Toia Giggetts.....	2011-15
10.	.476	Julie Franken.....	1983-87

THREE POINT PERCENTAGE

Season (min. 5.0 fgm/game)			
1.	.482	Paula Schuler.....	1990-91
2.	.481	Krissy Heinbaugh.....	1993-94
3.	.463	Paula Schuler.....	1989-90
4.	.460	Krissy Heinbaugh.....	1995-96
5.	.457	Krissy Heinbaugh.....	1991-92
6.	.432	Emily McCracken.....	1990-91
7.	.420	Shirley McCall.....	2004-05
	.420	Kunika McCoy.....	2000-01
9.	.415	Logan Reynolds.....	2016-17
10.	.411	Missy Dudley.....	1988-89

Career (min. 5.0 fgm/game)			
1.	.471	Paula Schuler.....	1987-91
2.	.444	Krissy Heinbaugh.....	1991-96
3.	.397	Missy Dudley.....	1987-89
4.	.359	Jody LeRose.....	1998-00, 02-04
5.	.357	Holly Rilingier#.....	1992-93, 94-97
6.	.350	Sarah Schreib.....	1992-97
7.	.348	Allyson Keener.....	1998-02
8.	.343	Kirby Burkholder.....	2010-14
	.343	Kamiah Smalls.....	2016-20
10.	.339	Ahsley Perez#.....	2012-16
	.339	Jazmon Gwathmey.....	2012-16
	.339	Kiki Jefferson.....	2019-23

transfer; includes stats from entire career

PROGRAM TOP-10 LIST

FREE THROWS MADE

Season		
1.	204	Kiki Jefferson.....2019-23
2.	185	Dawn Evans.....2010-11
3.	177	Precious Hall.....2016-17
	177	Dawn Evans.....2009-10
5.	174	Kiki Jefferson.....2021-22
6.	163	Tarik Hislop.....2011-12
7.	161	Tamera Young.....2007-08
8.	158	Kirby Burkholder.....2013-14
9.	154	Dawn Evans.....2008-09
10.	136	Lesley Dickinson.....2003-04
Career		
1.	578	Dawn Evans.....2007-11
2.	550	Kiki Jefferson.....2019-23
3.	468	Precious Hall.....2012-15, 16-17
4.	457	Lesley Dickinson.....2003-07
5.	451	Tarik Hislop.....2009-13
6.	437	Tamera Young.....2004-08
7.	395	Sue Manelski.....1981-85
8.	358	Meredith Alexis.....2003-07
9.	356	Holly Rilinger#.....1992-93, 94-97
10.	336	Kirby Burkholder.....2010-14

FREE THROW PERCENTAGE

Season (min. 2 ftn/game)		
1.	.912	Dawn Evans.....2007-08
2.	.897	Emily McCracken.....1989-90
3.	.893	Kirby Burkholder.....2013-14
4.	.880	Kirby Burkholder.....2012-13
5.	.878	Lesley Dickinson.....2006-07
6.	.874	Kamiah Smalls.....2019-20
7.	.872	Sue Manelski.....1982-83
8.	.871	Betsy Witman.....1985-86
9.	.857	Precious Hall.....2012-13
	.857	Sue Manelski.....1983-84
Career (min. 2 ftn/game)		
1.	.870	Kirby Burkholder.....2010-14
2.	.821	Sue Manelski.....1981-85
3.	.815	Dawn Evans.....2007-11
4.	.811	Holly Rilinger#.....1992-93, 94-97
5.	.807	Precious Hall.....2012-15, 16-17
6.	.802	Kiki Jefferson.....2019-23
	.802	Kamiah Smalls.....2016-20
	.802	Lesley Dickinson.....2003-07
9.	.801	Betsy Witman.....1983-87
10.	.800	Krissy Heinbaugh.....1991-96

ASSISTS

Season		
1.	250	Angela Mickens.....2014-15
2.	227	Angela Mickens.....2015-16
3.	223	Andrea Benvenuto.....2006-07
4.	194	Jess Cichowicz.....2002-03
5.	181	Jess Cichowicz.....2000-01
6.	178	Andrea Benvenuto.....2005-06
7.	173	Floretta Jackson.....1985-86
8.	171	Donna Budd.....1987-88
9.	167	Donna Budd.....1988-89
10.	164	Jess Cichowicz.....2001-02
	164	Floretta Jackson.....1986-87
Career		
1.	670	Jess Cichowicz.....1999-03
2.	669	Angela Mickens.....2012-16
3.	606	Andrea Benvenuto.....2003-07
4.	564	Dawn Evans.....2007-11
5.	560	Floretta Jackson.....1983-87
6.	533	Donna Budd.....1985-89
7.	480	Holly Rilinger.....1992-93, 94-97
8.	419	Paula Schuler.....1987-91
9.	391	Tarik Hislop.....2009-13
10.	369	Logan Reynolds.....2015-19

STEALS

Season		
1.	82	Jess Cichowicz.....2002-03
2.	78	Donna Budd.....1987-88
3.	77	Sharon Cessna.....1977-78
4.	76	Sydney Beasley.....1987-88
5.	75	Donna Budd.....1986-87
	75	Kerri Gilmore.....1990-91
7.	74	Katherine Johnson.....1976-77
8.	73	Sydney Beasley.....1986-87
9.	72	Tamera Young.....2004-05
10.	70	Tamera Young.....2005-06
Career		
1.	275	Tamera Young.....2004-08
2.	272	Donna Budd.....1985-89
3.	260	Jess Cichowicz.....1999-03
4.	238	Jackie Benitez#.....2015-17, 18-20
5.	235	Floretta Jackson.....1983-87
6.	198	Holly Rilinger#.....1992-93, 94-97
	198	Logan Reynolds.....2015-19
8.	196	Jackie Benitez#.....2015-17, 18-20
9.	192	Sydney Beasley.....1983-85, 86-88
10.	190	Kirby Burkholder.....2010-14
	190	Angela Mickens.....2012-16

BLOCKED SHOTS

Season			
1.	98	Kayla Cooper Williams.....	2018-19
2.	74	Kayla Cooper Williams.....	2019-20
3.	71	Kayla Cooper Williams.....	2015-16
	71	Kayla Cooper Williams.....	2017-18
5.	66	Lauren Whitehurst.....	2011-12
6.	57	Lauren Okafor.....	2014-15
7.	56	Jazmon Gwathmey.....	2013-14
8.	55	Amber Porter.....	2016-17
9.	54	Hollee Franklin.....	2000-01
10.	53	Meredith Alexis.....	2005-06
Career			
1.	314	Kayla Cooper Williams.....	2015-16, 17-20
2.	186	Hollee Franklin.....	1998-02
3.	173	Jazmon Gwathmey.....	2012-16
4.	171	Nikki Newman.....	2009-14
5.	156	Lauren Okafor#.....	2012-15
6.	119	Meredith Alexis.....	2003-07
7.	115	Lauren Whitehurst#.....	2007-09, 10-12
8.	113	Nina Uqdah.....	2006-09
	113	Carolyn Dehn-Duhr#.....	1984-87, 88-89
10.	99	Jennifer Brown#.....	2003-05, 06-08

GAMES PLAYED

Career		
1.	147	Nikki Newman.....2009-14
2.	140	Tarik Hislop.....2009-13
3.	139	Precious Hall.....2012-15, 16-17
4.	137	Toia Giggetts.....2011-15
5.	136	Jazmon Gwathmey.....2012-16
6.	135	Hailee Barron.....2014-18
7.	133	Logan Reynolds.....2015-19
8.	132	Kirby Burkholder.....2010-14
9.	130	Courtney Hamner.....2007-11
	130	Kamiah Smalls.....2016-20

GAMES STARTED

Career		
1.	139	Tarik Hislop.....2009-13
2.	130	Precious Hall.....2012-15, 16-17
3.	125	Tamera Young.....2004-08
	125	Kamiah Smalls.....2016-20
5.	123	Meredith Alexis.....2003-07
6.	120	Nikki Newman.....2009-14
	120	Dawn Evans.....2007-11
	120	Lesley Dickinson.....2003-07
	120	Jazmon Gwathmey.....2012-16
10.	114	Kayla Cooper-Williams.....2015-16, 2017-20

transfer; includes stats from entire career