2018 JMU FOOTBALL

SEASON PROSPECTUS

JMU®

2018 SEASON SPONSOR
FOOTBALL
JMU
PRESENTED BY
CARmax

BRIDGEFORTH STADIUM / ZANE SHOWKER FIELD

Bridgeforth Stadium Facts & Figures

- Full Name: Bridgeforth Stadium/Zane Showker Field
- Capacity: 24,877
- Surface: FieldTurf
- Attendance Record: 26,069 (Oct. 24, 2015 vs. Richmond)
- First Game: Oct. 12, 1974 (JMU 41, Bridgewater 13)

Bridgeforth Stadium/Zane Showker Field was built in 1975, enlarged in 1981, and in 2011, completed a major $62 million renovation that increased the capacity to 24,877, added multiple amenities and made it one of the premier facilities in the Football Championship Subdivision.

The stadium was named for William E. Bridgeforth, a long-time supporter and board of visitor member whose family remains very active with JMU.

The playing surface was named for Harrisonburg-area businessman Zane Showker, a long-time supporter and university board of director and for whom the JMU business school facility is named.

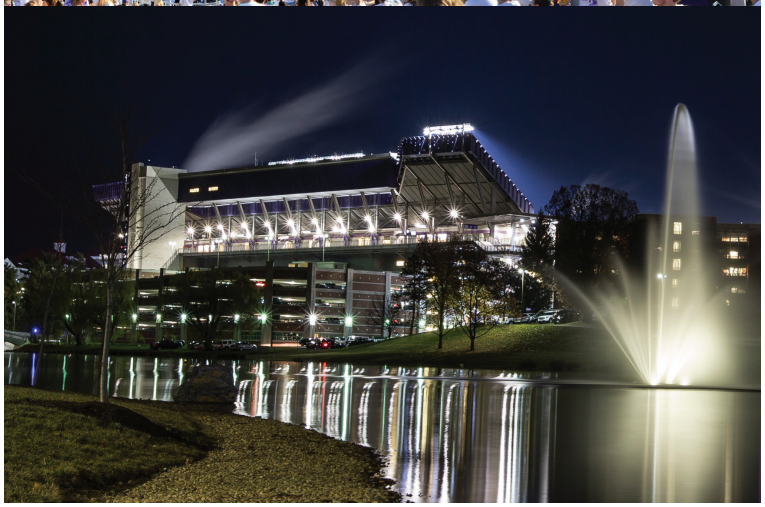

Top-10 Attendance Numbers

1.	26,069	Richmond 59, JMU 49	Oct. 24, 2015
2.	25,993	JMU 30, Villanova 8	Oct. 14, 2017
3.	25,742	JMU 31, Richmond 7	Oct. 1, 2011
4.	25,330	JMU 28, Maine 10	Sept. 23, 2017
5.	25,298	JMU 21, New Hampshire 0	Oct. 28, 2017
6.	25,236	JMU 43, Delaware 20	Oct. 1, 2016
7.	25,201	JMU 40, Albany 13	Oct. 5, 2013
8.	25,102	JMU 14, Central Conn. St. 9	Sept. 10, 2011
9.	25,096	JMU 31, Rhode Island 3	Nov. 12, 2011
10.	25,077	JMU 13, Towson 10	Oct. 6, 2012

Table of Contents

Introduction

Quick Facts/JMU Radio 2
JMU Communications 3
Media Guidelines 4
2018 Schedule 5
2018 JMU Opponents 6-7
2018 Roster 8-9

Meet the Football Staff

Head Coach Mike Houston 10-11
Assistant Coaches 12
Support Staff 13

Meet the Players

Players (listed numerically) 15-37

All-Time Series History

Teams Listed Alphabetically 38-45

CAA Football/Opponents

CAA Football 46
2017 Standings/Honors 47
2017 CAA Composite Schedule 48

2017 Season in Review

Results, Stats and Rankings 49
Season Stats 50-53
2017 Game Summaries 54-68
2017 Awards Snapshot 69

History

ESPN College Gameday 70
Professional Football Dukes 71
Charles Haley - Hall of Fame 72-73
2004 National Title 74
2016 National Title 75
Postseason History 76
Key Dates in JMU History 77
2017 JMU All-Americans 78
All-Time Awards 79-83
All-Time Results 84-86
Year-by-Year Record 87
Single-Game Records 88-89
Individual Top-10 Lists 90-94
Team Single-Game Top-5 Lists ... 95-96
Longest Plays 97
Bridgeforth Stadium Records 98
All-Time Lettermen 99-101

James Madison University's 2018 Football Media Guide was designed and produced by the JMU's Athletics Communications office.

The publication's copy was edited by Chris Brooks, Catie Prince and Caroline Sobek. Design was completed by Chris Brooks and photography by Cathy Kushner.

James Madison Quick Facts

Location	Harrisonburg, Virginia
Founded	1908
Enrollment	22,667
Nickname	Dukes
Colors	Purple (PMS 2685) and Gold (PMS 4515)
Conference	Colonial Athletic Association
President	Jonathan Alger
Senior Vice President for Administration and Finance	Charlie King

Athletics Department

Director of Athletics	Jeff Bourne
Deputy Director of Athletics	Geoff Polglase
Associate A.D. for Compliance/SWA	Jennifer Phillips
Associate A.D. for Sports Programs	Kevin White
Associate A.D. for Integrated Health and Sports Performance	Tom Kuster
Senior Associate A.D. for Development	Justin Jannuzzi
Assistant A.D. for Business and Finance	Jeff Souder
Assistant A.D. for Communications	Kevin Warner
Assistant A.D. for Compliance	Stephen LaPorta
Assistant A.D. for Facilities & Events	Ty Phillips
Assistant A.D. for Development	Mike Fisher
Assistant A.D. for Ticketing & Customer Relations	Michael Carpenter
Assistant A.D. for Student-Athlete Leadership	Meredith Crawford
Director of Equipment Services	Chris Ouren
Director of Sport Psychology	Dr. Robert Harmison
Director of Strength & Conditioning	John Williams
Director of Marketing	Taylor Dewey
Director of Athletics Ticketing	Justin Zenz
General Manager of JMU Sports Properties	Mike Chatburn
Assistant to the A.D.	Denise Lough
Administration Executive Assistant	LeAnne Cain
Faculty Athletics Representative	Roger Soenksen

Football Information

Head Coach	Mike Houston
Alma Mater, Year	Mars Hill, 1994
Season at JMU	Third Season
Record at James Madison/CAA Record	28-2/16-0
Career Record (Seasons)	71-21 (Six)
Office Phone Number	540-568-6517
Assistant Coaches	Donnie Kirkpatrick, Bob Trott, Roy Tesh, Fontel Mines, Jeff Hanson Steve Shankweiler, Warren Belin, De'Rail Sims, Drew Dudzik, Corico Wright
Director of Football Administration	Dale Steele
Director of Football Strength & Conditioning	John Williams
Assistant Director of Strength & Conditioning	Michael Morris
Football Equipment Manager	Scott Smith
Assistant Football Equipment Managers	Mark Cluck, Alex Lockemeyer
Associate Athletic Trainer	Bryan Schneider
Assistant Athletic Trainer	Alex Medina
Assistant Athletic Trainer	**XXXXXX**
Assistant to the Head Coach	Andrew Stafford
Associate Director of Athletics Communications	Chris Brooks
Assistant Director of Athletics Communications	Caroline Sobek
Academic Advisor	Ashley Parsons
Academic Advisor	Denesha Morris
Academic Advisor	Laura Nichols
Football Office Administrative Assistant	Patty Dorfer

2017 Record/CAA (Finish)	14-1/8-0 (1st out of 12)
Offensive Formation	Spread
Defensive Formation	4-3 and 4-2-5
Home Field (Capacity)	Bridgeforth Stadium/Zane Showker Field (24,877)
Surface	FieldTurf
Overall Record/Division I Record (First Year of Play Overall)	308-211-4/269-187-2 (1972)
NCAA Championship Appearances	14 ('87, '91, '94, '95, '99, '04, '06, '07, '08, '11, '14, '15, '16, '17)
FCS National Championships	2 (2004, 2016)
Last Postseason Game:	vs. North Dakota State (L, 13-17 – 1/6/18)
Postseason Record:	16-12

Football Communications

Associate Director / Football Contact	Chris Brooks
Office / Cell Phone	540-568-3702 / 540-271-2677
E-mail	brookscp@jmu.edu
Assistant Director / Secondary Contact	Caroline Sobek
E-mail	sobekcr@jmu.edu
Mailing Address	Athletics Communications MSC 0404, 380 University Boulevard, Harrisonburg, VA 22807
Website	www.JMUSports.com
Facebook / Twitter / Hashtag	JMU Football / @JMUFootball / #GoDukes

The JMU Sprint Broadcast Network

JMU's entire 2018 football schedule is broadcast on the JMU Sprint Broadcast Network. JMU Athletics, Learfield Sports and Harrisonburg Radio Group have teamed up to manage each live broadcast.

Harrisonburg Radio Group is a partner after acquiring 92.1 FM and 550 AM WSVA in Harrisonburg on August 1, 2015. WSVA continues its long-running service as the flagship station. Fans are able to enjoy a more crisp sound quality with the FM signal, which began transmitting in January 2015. For the past two seasons, the pregame show for football has been expanded to 60 minutes and provides even more comprehensive coverage to prepare JMU fans for the day's game.

Dave Thomas is in his fourth season as the radio play-by-play voice of the Dukes, while Clint Estes provides color commentary both at home and on the road.

Thomas began his broadcasting career as a senior at McDowell High School (N.C.) and has been in the industry for 29 years. He moved to Harrisonburg in 2014 and filled in on several JMU broadcasts that year before moving to the primary role in 2015. Prior to his move to the Valley, Thomas was the play-by-play announcer for Lenoir-Rhyne in Hickory, N.C., covering football, men's basketball and women's basketball. Thomas and JMU Head Football Coach Mike Houston were at Lenoir-Rhyne during the same time. He also provided the play-by-play talent for two seasons of cable television coverage of Western Carolina and served as the backup for an NBA D-League team in Asheville, N.C.

A Marion, N.C., native, Thomas is a 1992 graduate of Isothermal Community College with a concentration in radio broadcasting. He is the brand manager for Harrisonburg Radio Group's Q-101, MORE 96.1 and REWIND 105.1, all FM music stations. He is also host of The Daily Sports Feed, a locally-focused sports talk show, which airs Monday through Friday on ESPN Radio.

Estes is in his ninth season on the network and has 30-plus years of radio sports broadcasting experience from the central Virginia area, working for WJMA in Orange, and WINA and ESPN 840 in Charlottesville.

Estes, a Charlottesville, Va., native and graduate of Emory & Henry College and the University of Virginia, has hosted numerous sports talk shows in addition to broadcasting games. He is in his 40th year of working with Virginia public schools.

WSVA's signal on 550 AM and 92.1 FM translator broadcasts to listeners in the Shenandoah Valley and surrounding areas. The broadcasts are simulcast on MadiZONE HD SportsNet presented by the JMU Alumni Association.

The Sprint Broadcast Network also produces JMU men's and women's basketball games.

MadiZONE HD SportsNet

Each JMU home football game during the regular season is broadcasted live on MadiZONE HD SportsNet, presented by the JMU Alumni Association.

Curt Dudley, JMU's director of broadcast services, is the play-by-play voice for all MadiZONE broadcasts. He has broadcast at various times since joining the JMU staff in 1988, and has been a regular since the 2000 football season.

Dudley, a Norfolk, Va., native, is a 1983 Bridgewater College graduate and serves as the lead play-by-play man for all of JMU's 18 varsity sports.

JMU Athletics Communications

Kevin Warner

Curt Dudley

Chris Brooks

Caroline Sobek

Clayton Metz

Jason Krech

Melissa Wyant

Catie Prince

Cathy Kushner

Sammi Seaton

Assistant A.D. for Communications	Kevin Warner (warnerka@jmu.edu)
Director of Broadcast Services	Curt Dudley (dudleycm@jmu.edu)
Associate Director/Primary Football Contact	Chris Brooks (brookscp@jmu.edu)
Assistant Director/Secondary Football Contact	Caroline Sobek (sobekcr@jmu.edu)
Director of Video Content	Clayton Metz (metzct@jmu.edu)
Director	Jason Krech (krechjb@jmu.edu)
Assistant Director of Digital & Social Media	Melissa Wyant (wyantmj@jmu.edu)
Assistant Director	Catie Prince (princ2cd@jmu.edu)
Photography Supervisor	Cathy Kushner (kushnecs@jmu.edu)
Assistant	Sammi Season (seatonsl@jmu.edu)
Office Phone	540-568-3702
Office E-mail	sports-info@jmu.edu
Mailing Address	Athletics Communications MSC 0404, 380 University Boulevard, Harrisonburg, VA 22807
Website	www.JMUSports.com
Facebook / Twitter / Hashtag	JMUSports / @JMUSports / #GoDukes

2018 Football Media Guidelines

The 2018 James Madison University football prospectus is designed to assist media with its coverage of JMU football. Additional information, statistics and photographs may be acquired by contacting Chris Brooks in the JMU Athletics Communications Office at brookscp@jmu.edu or at (540) 568-3702. For score updates on game days, call the press box phone at (540) 568-6521.

Press Credentials

Requests for working press space must be made in writing to the James Madison Athletics Communications Office by Wednesday at noon prior to the date of the home contest. The request should be made in writing via e-mail by the sports director of the newspaper, magazine, radio or television outlet wishing to send reporter(s) and/or photographer(s) to the game. Confirmation of the request will be made by James Madison Athletics Communications personnel. Press credentials WILL NOT be issued to spouses, friends or children, in accordance with the working code of the College Sports Information Directors of America and the Football Writers Association of America. The press box is a working area, and cheering will be grounds for removal.

Photographers

Photographers are issued similar credentials to press box media, though any media representatives working at field level must check in at the press box for a vest allowing access. Due to HIPAA regulations, we ask all photographers, both television and print, not to photograph any injury evaluations done in the bench/sidelines area. Add tionally, per the credential policy, there is no selling of game photos taken by media members without the express written agreement from James Madison University.

Parking

Media parking is located in the Champions Drive Parking Deck and R1 Lot near the old baseball stadium. Season media members will be issued season parking passes. Single-game parking passes should be requested with media passes and will need to be requested at least a week in advance to allow arrival prior to the game. If a single-game press pass is left at the Will Call window, parking arrangements are the responsibility of the media member. There is no "Will Call" list for parking or credentials requested less than a week in advance, as media parking is limited.

Entering Bridgeforth Stadium

Press credentials can be picked up in the James Madison Athletics Communications Office on or after Wednesday during the week of a home contest. If credentials are approved they will only be mailed if the request is granted at least two weeks prior to the game. Any credentials not picked up will be left at the Will Call window at the south end of the stadium near Gate A.

Field Access

Field access for media is limited at JMU. For video, photo and radio media (no writers allowed on sidelines), you are required to show your media credential and sign in at the desk in the press box to obtain a media vest. That provides sideline access and access to the closer white dotted lines running from the 25-yard lines to the end zones. Vested media are allowed to move behind the dotted line behind the benches, but no images are allowed from those positions and no filming nor photography of injury evaluations are allowed in compliance with HIPAA. We ask that you return the vest to the same desk after the game.

Visting Radio

Visiting radio stations have a separate booth on the top floor in the press box at Bridgeforth Stadium. Visitors receive one reciprocal phone line for their game broadcasts. Should more lines or ISDN be needed, please contact Chris Brooks for arrangements at least three weeks prior to the game.

Telephone/Internet Access

If media are in need of a phone line for the game or season, please inform Chris Brooks at time of credential request of those needs. For those media that can file over the World Wide Web with laptop computers that can automatically select an IP address, there are hardwire Internet connections as well as wireless access available in the press box. For Comrex units, please provide your MAC address at least two weeks in advance to clear the MAC through JMU's firewall.

Media Information

The James Madison Athletics Communications staff will provide game notes and updated cumulative statistics for both teams to credentialed media prior to all games via JMU's DropBox. Game notes are no longer printed on game days, however flip cards will still be provided. Statistical summaries and play-by-play sheets will be distributed throughout the game and will be available at the conclusion of the contest. Media members will be provided with a pre-game meal at least one hour prior to the game, while water and soft drinks will be available throughout the game.

Game Day Interview Policy

James Madison's post-game interviews will be conducted in the press box at Bridgeforth Stadium and streamed on Facebook Live. Following the 10-minute NCAA-mandated cooling off period, the visiting head coach and requested/approved players will be brought to the press box for the press conference.After that, the requested/approved JMU players will be brought to the press box for the press conference, followed by Head Coach Mike Houston. No individual postgame interviews, outside of live TV broadcasts previously agreed upon, will be permitted with any JMU personnel. In addition, the JMU locker room is closed to the media.

Non-Game Day Interview Policy

Head Coach Mike Houston will be available to the media by phone during the CAA Teleconference on Mondays at 10:30 a.m. Other phone requests for radio and TV purposes will be handled on an individual basis. Coach Houston will be available on Tuesdays at noon for the weekly Fan/Press Luncheon at O'Neill's Grill, located on University Blvd. An archive of the video will be posted on JMUSports.com later in the day.

Individual approved players and coaches are available for interviews on select days following practice. All player and coach interviews must be cleared with Chris Brooks by 10 a.m. on Mondays. This policy allows us to arrange interviews that do not conflict with any post-practice schedules (i.e. class, meetings), which have top priority.If unavailable for interview, the press will be notified ahead of time. There will be no freshmen available for any interviews until otherwise notified.

One note to the media: Personal phone numbers for players and coaches WILL NOT be given out by the James Madison Athletics Communications Office. During preseason camp and the regular season, media members will be e-mailed a schedule for the week of approved days for interviews.

2018 JMU Schedule

SEPTEMBER 1
Noon
Raleigh, N.C.
Carter-Finley Stadium

SEPTEMBER 8
6 p.m.
Norfolk, Va.
Price Stadium

SEPTEMBER 15
6 p.m.
Harrisonburg, Va.
Bridgeforth Stadium

SEPTEMBER 22
3:30 p.m.
Harrisonburg, Va.
Bridgeforth Stadium

SEPTEMBER 29
3 p.m.
Richmond, Va.
Richmond Stadium

OCTOBER 6
1:30 p.m.
Harrisonburg, Va.
Bridgeforth Stadium

OCTOBER 13
1 p.m.
Villanova, Pa.
Villanova Stadium

OCTOBER 27
3:30 p.m.
Harrisonburg, Va.
Bridgeforth Stadium

NOVEMBER 3
1 p.m.
Durham, N.H.
Wildcat Stadium

NOVEMBER 10
2 p.m.
Harrisonburg, Va.
Bridgeforth Stadium

NOVEMBER 17
2 p.m.
Towson, Md.
Unitas Stadium

Date	Opponent	Location	Time	TV
Sept. 1	at NC State	Raleigh, N.C.	Noon	ESPNU
Sept. 8	at Norfolk State	Norfolk, Va.	6 p.m.	
Sept. 15	**ROBERT MORRIS**	**Bridgeforth Stadium**	**6 p.m.**	
Sept. 22	**WILLIAM & MARY ***	**Bridgeforth Stadium**	**3:30 p.m.**	
Sept. 29	at Richmond *	Richmond, Va.	3 p.m.	
Oct. 6	**ELON ***	**Bridgeforth Stadium**	**1:30 p.m.**	
Oct. 13	at Villanova *	Villanova, Pa.	1 p.m.	
Oct. 27	**STONY BROOK ***	**Bridgeforth Stadium**	**3:30 p.m.**	
Nov. 3	at New Hampshire *	Durham. N.H.	1 p.m.	
Nov. 10	**RHODE ISLAND ***	**Bridgeforth Stadium**	**2 p.m.**	
Nov. 17	at Towson *	Towson, Md.	2 p.m.	
Nov. 24	FCS First Round	Campus Sites		
Dec. 1	FCS Second Round	Campus Sites		
Dec. 7/8	FCS Quarterfinals	Campus Sites		
Dec. 14/15	FCS Semifinals	Campus Sites		
Jan. 5	NCAA Championship Game	Frisco, Texas	11 a.m. CT	ESPN2

* Colonial Athletic Association Game
All home games in **BOLD CAPS**

2018 JMU Opponents

NC STATE

RALEIGH, N.C.
September 1

Coaching Staff
Head Coach: Dave Doeren
Season at NCSU: Sixth
Record at NCSU: 34-30
Career Record: 57-34

Team Information:
2017 Record: 9-4
ACC Record (Finish): 6-2 (2nd Atlantic)
Postseason: Hyundai Sun Bowl

General Info:
Location: Raleigh, N.C.
Founded: 1887
Enrollment: 33,755
Nickname: Wolfpack
School Colors: Red and White
Stadium: Carter-Finley Stadium (57,583)
Conference: Atlantic Coast Conference
Chancellor: Dr. Randy Woodson
Athletic Director: Deborah Yow

2018 Schedule:
JAMES MADISON 9/1
GEORGIA STATE 9/8
WEST VIRGINIA 9/15
at Marshall 9/22
VIRGINIA *. 9/29
BOSTON COLLEGE *. 10/6
at Clemson *. 10/20
at Syracuse *. 10/27
FLORIDA STATE * 11/3
WAKE FOREST * 11/8
at Louisville * 11/17
at North Carolina * 11/24

NORFOLK STATE

NORFOLK, VA.
September 8

Coaching Staff
Head Coach: Latrell Scott
Season at NSU: Fourth
Record at NSU: 12-21
Career Record: 37-30

Team Information:
2017 Record: 4-7
MEAC Record (Finish): 4-4 (6th)
Postseason: None

General Info:
Location: Norfolk, Va.
Founded: 1935
Enrollment: 7,035
Nickname: Spartans
School Colors: Green and Gold
Stadium: Price Stadium (30,000)
Conference: MEAC
President: Dr. Leroy Hamilton Jr.
Athletic Director: Marty L. Miller

2018 Schedule:
VIRGINIA STATE 9/1
JAMES MADISON 9/8
at Liberty 9/15
at South Carolina State 9/22
DELAWARE STATE * 9/29
at Florida A&M * 10/6
NC CENTRAL * 10/20
at Savannah State * 10/27
at North Carolina A&T * 11/3
HOWARD * 11/10
MORGAN STATE * 11/17

ROBERT MORRIS

BRIDGEFORTH STADIUM
September 15

Coaching Staff
Head Coach: Bernard Clark Jr.
Season at RMU: First
Record at RMU: 0-0
Career Record: 0-0

Team Information:
2017 Record: 2-9
NEC Record (Finish): 0-6 (7th)
Postseason: None

General Info:
Location: Moon Township, Pa.
Founded: 1921
Enrollment: 5,181
Nickname: Coloniala
School Colors: Blue, White and Red
Stadium: Joe Walton Stadium (3,000)
Conference: NEC
President: Christopher B. Howard
Athletic Director: Craig Coleman, M.D.

2018 Schedule:
at Dayton 9/1
VIRGINIA STATE 9/8
at James Madison. 9/15
at Bryant * 9/22
CENTRAL CONNECTICUT * . . . 10/6
at Duquesne *. 10/13
CENTRAL STATE 10/20
SAINT FRANCIS (PA.) * 10/27
at Sacred Heart * 11/3
at Eastern Kentucky 11/10
WAGNER *. 11/17

WILLIAM & MARY

BRIDGEFORTH STADIUM
September 22

Coaching Staff
Head Coach: Jimmye Laycock
Season at W&M: 39th Season
Record at W&M: 245-189-2
Career Record: Same

Team Information:
2017 Record: 2-9
CAA Record (Finish): 0-8 (12th)
Postseason: None

General Info:
Location: Williamsburg, Va.
Founded: 1693
Enrollment: 8,484
Nickname: Tribe
School Colors: Green, Gold and Silver
Stadium: Zable Stadium (12,400)
Conference: Colonial Athletic Association
President: Katherine Rowe
Athletic Director: Samantha K. Huge

2018 Schedule:
at Bucknell 9/1
at Virginia Tech. 9/8
ELON * 9/15
at James Madison * 9/22
COLGATE 9/29
ALBANY * 10/6
at Towson * 10/13
MAINE * 10/20
at Rhode Island *. 10/27
at Villanova * 11/10
RICHMOND * 11/17

RICHMOND

RICHMOND, VA.
September 29

Coaching Staff
Head Coach: Russ Huesman
Season at UR: Second
Record at UR: 6-5
Career Record: 65-42

Team Information:
2017 Record: 6-5
CAA Record (Finish): 4-4 (6th)
Postseason: None

General Info:
Location: Richmond, Va.
Founded: 1830
Enrollment: 4,131
Nickname: Spiders
School Colors: Blue and Red
Stadium: Robins Stadium (8,700)
Conference: Colonial Athletic Association
President: Dr. Ronald A. Crutcher
Athletic Director: John Hardt

2018 Schedule:
at Virginia 9/1
FORDHAM 9/8
SAINT FRANCIS (PA.) 9/15
at Stony Brook * 9/22
JAMES MADISON *. 9/29
DELAWARE *. 10/6
at Albany *. 10/13
at Elon *. 10/20
VILLANOVA * 11/3
MAINE * 11/10
at William & Mary * 11/17

2018 JMU Opponents

ELON

BRIDGEFORTH STADIUM
October 6

Coaching Staff
Head Coach: Curt Cignetti
Season at Elon: Second
Record at Elon: 8-4
Career Record: 61-21

Team Information:
2017 Record: 8-4
CAA Record (Finish): 6-2 (3rd)
Postseason: FCS First Round

General Info:
Location: Elon, N.C.
Founded: 1889
Enrollment: 6,791
Nickname: Phoenix
School Colors: Maroon and Gold
Stadium: Rhodes Stadium (11,250)
Conference: Colonial Athletic Association
President: Connie Ledoux Book
Athletic Director: Dave Blank

2018 Schedule:
at USF 9/1
FURMAN. 9/8
at William & Mary * 9/15
at Charleston Southern 9/22
NEW HAMPSHIRE * 9/29
at James Madison * 10/6
at Delaware * 10/13
RICHMOND * 10/20
RHODE ISLAND * 11/3
TOWSON * 11/10
at Maine * 11/17

VILLANOVA

VILLANOVA, PA.
October 13

Coaching Staff
Head Coach: Mark Ferrante
Season at VU: Second Season
Record at VU: 5-6
Career Record: Same

Team Information:
2017 Record: 5-6
Conf. Record (Finish): 3-5 (t-7th)
Postseason: None

General Info:
Location: Villanova, Pa.
Founded: 1842
Enrollment: 10,842
Nickname: Wildcats
School Colors: Blue and White
Stadium: Villanova Stadium (12,000)
Conference: Colonial Athletic Association
President: Rev. Peter M. Donohue, OSA
Athletic Director: Mark Jackson

2018 Schedule:
at Temple. 9/1
at Lehigh 9/8
TOWSON * 9/15
BUCKNELL 9/22
at Stony Brook * 9/29
at Maine * 10/6
JAMES MADISON *. 10/13
NEW HAMPSHIRE * 10/27
at Richmond * 11/3
WILLIAM & MARY * 11/10
at Delaware * 11/17

STONY BROOK

BRIDGEFORTH STADIUM
October 27

Coaching Staff
Head Coach: Chuck Priore
Season at SBU: 13th Season
Record at SBU: 77-61
Career Record: 116-70

Team Information:
2017 Record: 10-3
CAA Record (Finish): 7-1 (2nd)
Postseason: FCS Second Round

General Info:
Location: Stony Brook, N.Y.
Founded: 1957
Enrollment: 25,272
Nickname: Seawolves
School Colors: Red and Blue
Stadium: Lavalle Stadium (12,300)
Conference: Colonial Athletic Association
President: Samuel L. Stanley
Athletic Director: Shawn Heilbron

2018 Schedule:
at Air Force 9/1
BRYANT 9/8
at Fordham. 9/15
RICHMOND * 9/22
VILLANOVA * 9/29
at Towson * 10/6
at New Hampshire * 10/13
RHODE ISLAND * 10/20
at James Madison * 10/27
DELAWARE * 11/10
at Albany *. 11/17

NEW HAMPSHIRE

DURHAM, N.H.
November 3

Coaching Staff
Head Coach: Sean McDonnell
Season at UNH: 20th
Record at UNH: 150-88
Career Record: Same

Team Information:
2017 Record: 9-5
CAA Record (Finish): 5-3 (t-4th)
Postseason: FCS Quarterfinals

General Info:
Location: Durham, N.H.
Founded: 1886
Enrollment: 15,340
Nickname: Wildcats
School Colors: Blue and White
Stadium: Wildcat Stadium (11,500)
Conference: Colonial Athletic Association
President: James W. Dean Jr.
Athletic Director: Marty Scarano

2018 Schedule:
at Maine * 8/30
COLGATE 9/8
at Colorado 9/15
at Elon *. 9/29
HOLY CROSS. 10/6
STONY BROOK * 10/13
DELAWARE * 10/20
at Villanova * 10/27
JAMES MADISON *. 11/3
ALBANY * 11/10
at Rhode Island *. 11/17

RHODE ISLAND

BRIDGEFORTH STADIUM
November 10

Coaching Staff
Head Coach: Jim Fleming
Season at URI: Fifth
Record at URI: 7-38
Career Record: 28-39

Team Information:
2017 Record: 3-8
CAA Record (Finish): 2-6 (t-10th)
Postseason: None

General Info:
Location: Kingston, R.I.
Founded: 1892
Enrollment: 18,072
Nickname: Rams
School Colors: Keaney Blue, White and Navy Blue
Stadium: Meade Stadium (6,555)
Conference: Colonial Athletic Association
President: Dr. David M. Dooley
Athletic Director: Thorr Bjorn

2018 Schedule:
at Delaware * 8/30
ALBANY * 9/8
at UConn 9/15
at Harvard 9/28
BROWN 10/6
MAINE * 10/13
at Stony Brook * 10/20
WILLIAM & MARY * 10/27
at Elon *. 11/3
at James Madison * 11/10
NEW HAMPSHIRE * 11/17

TOWSON

TOWSON, MD.
November 17

Coaching Staff
Head Coach: Rob Ambrose
Season at TU: 10th
Record at TU: 52-54
Career Record: same

Team Information:
2017 Record: 5-6
CAA Record (Finish): 3-5 (t-7th)
Postseason: None

General Info:
Location: Towson, Md.
Founded: 1866
Enrollment: 22,285
Nickname: Tigers
School Colors: Black and Gold
Stadium: Unitas Stadium (11,198)
Conference: Colonial Athletic Association
President: Kim Schatzel
Athletic Director: Tim Leonard

2018 Schedule:
at Morgan State. 9/1
at Wake Forest 9/8
at Villanova * 9/15
THE CITADEL. 9/29
STONY BROOK *. 10/6
WILLIAM & MARY * 10/13
at Albany *. 10/20
at Delaware * 10/27
MAINE * 11/3
at Elon *. 11/10
JAMES MADISON *. 11/17

2018 JMU Roster

No.	Name	Yr.	Pos.	Ht.	Wt.	Hometown/High School (Previous Team)
1	Trai Sharp	Sr.	RB	5-9	215	Carrboro, N.C./Carrboro
2	Dimitri Holloway	R-Jr.	LB	6-1	223	Newport News, Va./Heritage
3	David Eldridge	Sr.	WR	6-1	180	Bealeton, Va./Kettle Run (Virginia)
5	Ron'Dell Carter	R-Jr.	DL	6-3	268	Baltimore, Md./Long Reach (Rutgers)
5	Jamir Hudson	R-Fr.	WR	5-8	163	Virginia Beach, Va./Bishop Sullivan Catholic
6	Ben DiNucci	R-Jr.	QB	6-2	211	Wexford, Pa./Pine-Richland (Pitt)
6	Jimmy Moreland	R-Sr.	CB	5-11	175	Royal Palm Beach, Fla./Royal Palm Beach
7	Jawon Hamilton	R-So.	RB	5-9	190	Miami, Fla./South Dade (UCF)
8	Wayne Davis	R-So.	S	6-0	186	Norfolk, Va./Lake Taylor (Ohio State)
9	Reggie Brown	Fr.	WR	6-1	176	Lakeland, Fla./Kathleen
10	Jake O'Donnell	Fr.	QB	6-4	166	Tampa, Fla./Sickles
10	Riley Stapleton	R-Jr.	WR	6-5	229	Indiana, Pa./Indiana
11	Bryce Maginley	Jr.	LB	6-2	228	Charlotte, N.C./Ardrey Kell
11	Jack Sroba	R-Fr.	CB	5-10	179	Richmond, Va./Collegiate School
12	Cole Johnson	Jr.	QB	6-5	211	Virginia Beach, Va./Cox
13	Ezrah Archie	So.	WR	6-0	189	Camden, N.J./Timber Creek Regional
14	Jamari Currence	Fr.	CB	5-10	165	Rock Hill, S.C./South Pointe
14	Alec Kurek	R-So.	QB	6-3	200	Yorktown, Va./Tabb
15	Paris Black	R-Jr.	DL	6-3	254	Fayetteville, N.C./Terry Sanford (Wake Forest)
15	Gage Moloney	R-Fr.	QB	6-2	225	Rock Hill, S.C./Northwestern
16	Jesse Layne	R-Fr.	TE	6-3	223	Broadway, Va./Broadway
16	Que Reid	Fr.	S	6-0	191	Concord, N.C./Jay M. Robinson
17	Kyndel Dean	R-Fr.	WR	6-2	176	Winston-Salem, N.C./Parkland
17	Gionni Terrell	Fr.	CB	5-10	158	Woodbridge, Va./Forest Park
18	Hunter Etheridge	R-Sr.	QB	6-3	207	Clayton, N.C./Woodberry Forest [Va.]
18	Tabb Patrick	R-So.	LB	6-1	212	Mechanicsville, Va./Hanover
19	Patrick Bentley	So.	QB	6-3	232	Gainesville, Va./Patriot (Alderson Broaddus)
19	Devin Ravenel	Fr.	WR	6-0	160	Stafford, Va./North Stafford
20	Diamonte Tucker-Dorsey	R-Fr.	LB	5-10	213	Norfolk, Va./Lake Taylor
21	Adam Smith	Jr.	S	6-1	182	Charlotte, N.C./Hough
22	Eric Kirlew	R-So.	RB	5-11	192	Reston, Va./South Lakes
22	Rashad Robinson	Sr.	CB	5-11	183	Richmond, Va./Hermitage
23	Charles Tutt	R-Jr.	CB	5-10	184	Clifton, Va./Centreville
24	D'Angelo Amos	R-So.	S	6-1	180	Richmond, Va./Meadowbrook
24	Jack Chenault	Fr.	WR	5-11	177	Mechanicsville, Va./Hanover
25	Cardon Johnson	Gr.	RB	5-9	200	Newport News, Va./Warwick
26	Curtis Oliver	Sr.	CB	5-11	183	Paramus, N.J./Paramus Catholic
27	Taurus Carroll	So.	CB	6-0	168	Fredericksburg, Va./Benedictine College Prep
28	Grant Westbrook	Sr.	S	5-9	182	Leesburg, Va./Heritage (East Coast Prep)
29	Darrell Bryant Jr.	Fr.	S	5-11	185	Hampton, Va./Phoebus
29	Marcus Marshall	Sr.	RB	5-10	200	Raleigh, N.C./Millbrook (Georgia Tech)
30	Wesley McCormick	So.	CB	5-11	190	Germantown, Md./Northwest
31	Percy Agyei-Obese	So.	RB	5-11	202	Frederick, Md./Oakdale
31	Keshaun Moore	R-Fr.	LB	6-2	244	Suffolk, Va./Nansemond-Suffolk Academy
32	MJ Hampton	So.	S	6-0	181	Fredericksburg, Va./Stafford
33	Sam Kidd	R-Fr.	S	6-1	199	Reston, Va./James Madison
34	Chris Chukwuneke	Fr.	S	5-11	177	Edison, N.J./St. John Vianney (The Peddie School)
34	Jakoby Johnson	Fr.	RB	5-9	200	Jacksonville, N.C./Southwest Onslow
35	Willie Drew	Fr.	DB	6-0	184	Smithfield, Va./Smithfield
36	Robert Carter Jr.	R-Sr.	LB	6-0	190	Baltimore, Md./Long Reach
37	Clayton Cheatham	So.	TE	6-3	231	Mechanicsville, Va./Hanover
38	Mike Cobbs	R-Jr.	S	6-2	201	Alexandria, Va./Hayfield
40	Reggie McNeill	Fr.	DB	6-0	175	Winston-Salem, N.C./Atkins
40	Camden Wise	Fr.	K	6-0	159	Blacksburg, Va./Blacksburg
41	Rakeem Davis	Fr.	WR	5-8	159	Charlottesville, Va./Charlottesville
42	Michael Johnson	R-Fr.	CB	6-0	194	Glen Allen, Va./Deep Run
42	Solomon Vanhorse	Fr.	RB	5-8	168	Alpharetta, Ga./Milton
43	Garrett Groulx	R-Fr.	DL	6-3	260	Davidson, N.C./Davidson Day
44	Hayden Mann	Fr.	S	6-3	197	Mebane, N.C./Eastern Alamance
45	Tyler Gray	Sr.	K	6-0	173	Winchester, Va./Millbrook
47	Darrious Carter	R-Sr.	DL	6-5	229	Indiana, Pa./Indiana Senior (Virginia)
48	Percy Mayers	Fr.	WR	5-10	177	Richmond, Va./Hermitage
49	Francis Meehan	Fr.	DB	5-11	172	Wilmington, N.C./New Hanover
49	Davis Patterson	Fr.	WR	6-3	186	Arlington, Va./Yorktown
50	Kyle Davis	R-Fr.	LS	5-11	215	Waxhaw, N.C./Marvin Ridge
50	Jackson Skule	Fr.	OL	6-7	319	Clifton, Va./Centreville
51	Mateo Jackson	Fr.	LB	6-1	230	Richmond, Va./Hermitage

2018 JMU Roster

No.	Name	Yr.	Pos.	Ht.	Wt.	Hometown/High School (Previous Team)
52	Landan Word	Jr.	LB	6-5	244	Vienna, Va./Bishop O'Connell (Virginia)
53	Joe Fishpaw	R-So.	OL	6-4	282	Mechanicsville, Va./Hanover (Campbell)
54	Kelvin Azanama	R-So.	LB	5-11	208	Chesterfield, Va./Monacan
55	Jahmol Robinson	Fr.	DE	6-0	198	Richmond, Va./Hermitage
55	Matt Terrell	Jr.	DL	6-4	239	Lynchburg, Va./Lynchburg Christian (UVA/Garden City CC)
56	Nick Kidwell	Fr.	OL	6-5	317	Boonsboro, Md./Boonsboro
57	Carson Todd	Fr.	LS	6-1	230	Mount Airy, N.C./North Surry
58	Gerren Butler	R-Jr.	OL	6-2	298	Front Royal, Va./Skyline
59	Daniel Caracciolo	R-So.	LS	5-11	227	Fairfax, Va./Paul VI
60	Jahee Jackson	R-Jr.	OL	6-3	295	Baltimore, Md./Gilman
61	Caleb Hamlett	Fr.	OL	6-5	326	Prince George, Va./Prince George
62	Kyle Smith	Fr.	OL	6-4	295	Culpepper, Va./Eastern View
63	J.T. Timming	R-So.	OL	6-2	301	Liberty Township, Ohio/Lakota East
65	Tony Thurston	Fr.	DL	6-5	264	Louisa, Va./Louisa
67	Zaire Bethea	R-So.	OL	6-3	309	South Orange, N.J./DePaul Catholic
68	Tyree Chavious	R-Jr.	OL	6-4	318	Goldsboro, N.C./Rosewood
69	Truvell Wilson	R-So.	OL	6-2	309	Richmond, Va./Henrico (UVA-Wise)
70	Henry Schroeder	Fr.	OL	6-4	257	Richmond, Va./St. Christopher's School
71	Luke Warner	Fr.	DL	6-2	250	Charlotte, N.C./Charlotte Christian
72	William Clevinger	R-Fr.	OL	6-3	290	Richmond, Va./Patrick Henry
73	Mac Patrick	Jr.	OL	6-2	284	Mechanicsville, Va./Hanover
74	Amelio Moran	Fr.	OL	6-6	309	Virginia Beach, Va./Princess Anne
74	Dusan Stjepanovic	Fr.	DL	6-3	230	Chester, Va./Thomas Dale
75	Michael Faulkner	R-So.	OL	6-4	284	Lawrenceville, Ga./Collins Hill
76	Jake Glavin	R-Fr.	OL	6-2	308	Chester Springs, Pa./Malvern Prep
77	Liam Fornadel	So.	OL	6-4	306	Ramsey, N.J./Don Bosco Prep
78	Collin Reece	R-Fr.	OL	6-7	320	Chesapeake, Va./Grassfield (VMI)
79	Raymond Gillespie	R-So.	OL	6-5	272	Mechanicsville, Va./Atlee
81	Nick Carlton	Jr.	TE	6-3	232	Alpharetta, Ga./Alpharetta
82	Zach Polglase	R-So.	TE	6-3	237	Harrisonburg, Va./Spotswood
83	Josh Sims	R-Fr.	WR	5-10	155	Covington, Ga./Eastside
84	Dylan Stapleton	Jr.	TE	6-5	240	Indiana, Pa./Indiana (Slippery Rock)
85	E.J. Morgan	R-So.	WR	6-0	183	Washington, D.C./Friendship Collegiate Academy (ASA College)
86	Mack Cullen	R-Jr.	TE	6-5	247	Fishersville, Va./Wilson Memorial
88	Daniel Adu	R-Fr.	WR	6-2	170	Springfield, Va./West Springfield
89	Jake Brown	R-So.	WR	6-2	175	Richmond, Va./Trinity Episcopal
90	Drew Painter	Fr.	DL	6-4	249	Hershey, Pa./Hershey
91	Ethan Ratke	R-So.	K	5-10	185	Mechanicsville, Va./Atlee
91	Semaj Sorhaindo	R-Fr.	DL	6-2	285	Fredericksburg, Va./Courtland
91	Mike Wilcox	Fr.	DE	6-3	206	Hanover, Va./Hanover
92	Mike Greene	So.	DL	6-3	294	Highland Springs, Va./Highland Springs
93	Drake Tomasi	Fr.	DL	6-3	230	McGaheysville, Va./Spotswood
94	Will Tappen	Fr.	DL	6-2	200	Richmond, Va./St. Christopher's School
95	Adeeb Atariwa	R-So.	DL	6-3	282	Sterling, Va./Dominion
97	John Daka	Jr.	DL	6-3	227	Upper Marlboro, Md./Wise
98	Harry O'Kelly	So.	P	6-1	189	Wynnum, Queensland, Australia/Iona College
99	Isaac Ukwu	R-Fr.	LB	6-3	234	Upper Marlboro, Md./Wise

Coaching Staff:

Head Coach: Mike Houston (Mars Hill '94) – Third Season
Offensive Coordinator/Quarterbacks: Donnie Kirkpatrick (Lenoir-Rhyne '82, Appalachian State '84) – Third Season
Defensive Coordinator/Safeties: Bob Trott (North Carolina '76, '82) – Third Season
Outside Linebackers/Special Teams: Roy Tesh (Greensboro '04) – Season Season
Inside Receivers/Recruiting Coordinator: Fontel Mines (Virginia '07) – Second Season
Defensive Line: Jeff Hanson (Richmond '71, '73) – Third Season
Offensive Line: Steve Shankweiler (Davidson '74, Georgia State '80) – First Season
Inside Linebackers: Warren Belin (Wake Forest '90) – First Season
Running Backs: De'Rail Sims (Pikesville '10) – Third Season
Outside Receivers: Drew Dudzik (JMU '11, '13) – Third Season
Cornerbacks: Corico Wright (Clemson '12, '15) – First Season
Director of Football Administration: Dale Steele (South Carolina '76, Ball State '78) – Third Season
Director of Strength & Conditioning: John Williams (North Carolina A&T '95) – Third Season
Assistant Director of Strength & Conditioning: Michael Morris (Shenandoah '13) – Second Season

Mike Houston
Head Coach

The Head Coach

Mike Houston was hired as James Madison University's seventh head football coach on January 18, 2016.

In his two seasons at the helm, he has guided the Dukes to a 28-2 overall record, with back-to-back 14-1 seasons in 2016 and 2017. The 14 wins set a program record for single-season victories. JMU set a CAA- and program-record 26-game win streak between the two seasons, which ranks second all-time in FCS history.

In his first season, Houston and the Dukes won the NCAA Division I Football Championship with a 28-14 win against Youngstown State. JMU made a return trip to the national title game in 2017, falling 17-13 to North Dakota State.

In year two at JMU, Houston led the team to its first-ever undefeated and untied regular season, going 11-0, which included its second straight 8-0 Colonial Athletic Association record to earn a second straight outright championship and a program-record third consecutive CAA title. The Dukes earned the No. 1 seed for the FCS Playoffs for just the second time and earned home playoff wins against Stony Brook (26-7), Weber State (31-28) and South Dakota State (51-16) before falling in the title game to NDSU.

The Dukes led the country in scoring defense, holding teams to just 11.1 points per game. They also paced the FCS in interceptions (31), takeaways (44) and team pass efficiency defense (83.12 rating).

JMU ranked in the top 10 nationally in 14 categories, as it was also third in total defense (252.0), turnover margin (1.47), defensive touchdowns (5) and first downs (325), fourth in punt-return defense (3.33), fifth in sacks (3.4), seventh in rushing defense (90.5), eighth in fumble recoveries (13), ninth in completion percentage (64.9%) and net punting (38.77) and 10th in passing defense (161.5), third-down defense (30.1%), punt-return average (13.0) and blocked punts (2).

Eight players were voted All-Americans in 2017, including Andrew Ankrah, who was named a Consensus All-American after being tabbed to six different All-America First Teams. Ankrah won the FCS ADA Defensive Player of the Year award and finished third for the STATS FCS Buck Buchanan Award.

Joining Ankrah on the All-America list were Aaron Stinnie, Jordan Brown, Rashad Robinson, Raven Greene, Kyre Hawkins, Jahee Jackson and Harry O'Kelly. The Dukes also had 16 All-CAA honorees, which included three players garnering top-league awards. Ankrah was voted Defensive Player of the Year, John Miller tabbed Special Teams Player of the Year and Bryan Schor became JMU's first winner of the Chuck Boone Leadership and Excellence Award.

Following the season, Houston was voted state coach of the year from three organizations. He was voted Touchdown Club of Richmond Bobby Ross Coach of the Year, Virginia Sports Information Directors University Division Coach of the Year and the J. Roy Rodman Award from the Norfolk Sports Club, marking the second straight season he garnered each award. The team was also presented with its second straight ECAC Lambert FCS Division Cup.

JMU finished the 2016 season with a 14-1 record, setting a program record for wins. The Dukes won their final 12 games to end the year with the longest active win streak in all of Division I. During the regular season, Houston led JMU to a perfect 8-0 mark in Colonial Athletic Association play to clinch the outright conference title. It was the second time the Dukes went unbeaten in league play and won the CAA outright.

After going 10-1 in the regular season, JMU earned the No. 4 seed for the FCS playoffs and a first-round bye. The Dukes notched convincing victories at home against New Hampshire (55-22) and previously-unbeaten Sam Houston State (65-7) before conquering five-time defending national champion North Dakota State (27-17) in the national semifinals in Fargo, N.D. The win at NDSU ended the Bison's 22-game playoff win streak and a string of 18 straight home playoff wins.

On Jan. 7, 2017, JMU completed its title run with a 28-14 triumph against Youngstown State in the national championship game at Toyota Stadium in Frisco, Texas. Khalid Abdullah was named the Most Outstanding Player for the championship, and the Dukes limited a strong run team in YSU to only 21 rushing yards in the win.

Houston reeled in numerous accolades in 2016, as he was named the American Football Coaches Association FCS National Coach of the Year. He also earned AFCA Region 1 Coach of the Year for the second straight year and was voted Colonial Athletic Association Coach of the Year, marking the fifth time in his six-year head coaching career that he was tabbed his conference's top coach. Houston reeled in a trio of state coach of the year accolades, as he was named the Bobby Ross Coach of the Year, voted VaSID Coach of the Year and was presented the J. Roy Rodman Award. He was also presented with the Bob Ford FCS Coach of the year from the Metro New York Football Writers and the Washington Metro College Coach of the Year from the DC Touchdown Club.

He coached 14 players to All-CAA status, which included Bryan Schor being named CAA Offensive Player of the Year and Rashard Davis being recognized as CAA Special Teams Player of the Year. JMU had 10 of those 14 make the All-CAA First Team, while seven of the 14 eventually became All-Americans. That list included Abdullah, Schor, Davis, Raven Greene, Mitchell Kirsch, Taylor Reynolds and Aaron Stinnie.

JMU set several conference records, including marks for scoring (700), rushing offense (4,125), total offense (7,612) and first downs (380). Nationally, JMU led the FCS in winning percentage (93.3%), completion percentage (70.8%), team pass efficiency (181.69), first downs (380), defensive interceptions (21) and punt return average (26.65).

The Dukes also ranked second in scoring (46.7), fourth in third down conversions (50%), fifth in both rushing (275.0) and turnovers gained (30), sixth in fumbles lost (4), eighth in turnover margin (1.13) and 10th in turnovers lost (13). Offensively, JMU produced 18 100-yard rushing performances from it strong rushing attack, including Abdullah, who had a team-high 11 games with more than 100 yards.

Defensively, JMU saw a drastic improvement from the previous two seasons, as it ranked 17th in scoring defense (21.2) and 30th in total defense (344.3). The Dukes allowed 7.5 fewer points per game this season and nearly 60 yards fewer per outing from 2015 to 2016. JMU forced seven more turnovers and nearly doubled its interception production, going from 11 in 2015 to a nation-leading 21 in 2016.

During conference play, JMU completed its road gauntlet with victories at Maine, New Hampshire, Richmond and Villanova. Those four teams finished second through fifth in the CAA standings and three made the postseason in UNH, UR and VU. It was JMU's first win at New Hampshire since 2006 and the first at Villanova since 2008.

Possessing 10 years of collegiate coaching experience, including five as a head coach, Houston came to Harrisonburg after serving two years as head coach at The Citadel (2014-15). He led the Bulldogs to a 14-11 record in his two seasons and is the only coach in The Citadel's history to win a Southern Conference championship within his first two seasons.

Houston's offense produced 27 individual 100-yard rushing performances, including a program-record 14 in 2015. The 27 100-yard rushers was a two-year record for The Citadel.

In 2015, he guided the Bulldogs to the program's fourth winning season since 1995 with a 9-4 record and a share of the 2015 SoCon title. The Citadel boasted a conference-best +117 scoring margin, including a +100 edge during league play, and Houston went on to be named SoCon Coach of the Year and AFCA Region 2 Coach of the Year. They also defeated Southeastern Conference member South Carolina 23-22 in the regular-season finale and advanced to the second round of the FCS playoffs after upsetting ninth-ranked Coastal Carolina.

In the first-round playoff victory, Houston's run game broke a school record with four 100-yard rushers as it piled up 524 yards on the ground, the most in a NCAA playoff game since 2012 and the second-highest in 2015 for FCS, only behind the Bulldogs' nation-best 535 rushing yards in the season opener.

The Citadel broke school records for all-purpose yards, total offense, rushing yards and interception return yards. The Bulldogs led the nation with a school-record 515 interception return yards and five interception return touchdowns. The Citadel led the Southern and ranked second nationally with 346.9 rushing yards per game, an average of 17.21 yards per completion and just 0.62 sacks allowed per game. The Bulldogs also led the league in interceptions, tackles for loss allowed, turnovers forced, yards per rush, rushing touchdowns, punt return defense, passing touchdowns allowed, fumble recoveries, third-down defense, tackles for loss and kickoff return defense.

Four players earned All-America status and 13 garnered All-Southern Conference honors. Senior defensive lineman Mitchell Jeter was named the SoCon Defensive Player of the Year and junior defensive lineman Joe Crochet was The Citadel's first CoSIDA First Team Academic All-American since 1989.

In his first season at the helm, he led the Bulldogs to a 5-7 record, which was tied for the second-highest win total for a first-year coach at The Citadel. Three of the Bulldogs' losses came by a total of nine points, including two in the final seconds. The Citadel rushed for over 4,166 yards, ranking third-best in single-season program history, and their 347.2 rushing averaged led the SoCon and ranked second nationally.

Prior to The Citadel, Houston was head coach at Lenoir-Rhyne, an NCAA Division II school in the South Atlantic Conference, for three seasons. He accumulated a 29-8 record at the helm and directed the Bears to three consecutive SAC championships, a stretch that included a school-record 13 wins in his final year. Houston was named SAC Coach of the Year each season and was also the Don Hansen Super Region II Coach of the Year in 2013. In his final season at LRU, the Bears advanced to the Division II national championship game and ranked No. 2 in the final polls.

Before his elevation to head coach, Houston served as Lenoir-Rhyne's defensive coordinator and secondary coach from 2007-10. He spent the 2006 year as associate head coach and defensive coordinator at Brevard College.

Houston began his coaching career in the high school ranks. He coached for a decade at T.C. Roberson High School in Ashville, N.C., including the last five as head coach, where he went 42-18 and guided the team to its first-ever conference championship. He spent his first five seasons at T.C. Roberson as the defensive coordinator after leading the defense at Forbush High School in East Bend, N.C. in his first two years out of college.

Houston is a 1994 graduate of Mars Hill University, where he played tight end for the Lions and earned a bachelor's degree in biology. In 2014, Houston was inducted into the Franklin High School Athletic Hall of Fame.

He is married to the former Amanda Owen and they have two sons, Owen Michael and Reid Wilson.

THE HOUSTON COACHING FILE

Season	School	Record / Conf.	Postseason
2011	Lenoir-Rhyne	7-3 / 6-1	
2012	Lenoir-Rhyne	9-3 / 6-1	NCAA Division II Second Round
2013	Lenoir-Rhyne	13-2 / 7-0	NCAA Division II Title Game
2014	The Citadel	5-7 / 3-4	
2015	The Citadel	9-4 / 6-1	FCS Second Round
2016	James Madison	14-1 / 8-0	NCAA Division I National Champion
2017	James Madison	14-1 / 8-0	NCAA Division I Title Game
	Totals	**71-21 / 44-7**	

2018 JMU Coaching Staff

Donnie Kirkpatrick
Offensive Coord./Quarterbacks

Bob Trott
Defensive Coord./Safeties

Roy Tesh
Special Teams/Outside Linebackers

Fontel Mines
Recruiting Coord./Inside Receivers

Jeff Hanson
Defensive Line

Steve Shankweiler
Offensive Line

Warren Belin
Inside Linebackers

De'Rail Sims
Running Backs

Drew Dudzik
Outside Receivers

Corico Wright
Cornerbacks

Dale Steele
Director of Football Adminstration

John Williams
Director of Strength & Conditioning

2018 JMU Support Staff

Michael Morris
Strength & Conditioning

Josh Epstein
Strength & Conditioning

Emmett Van Der Snick
Strength & Conditioning

Bryan Schneider
Sports Medicine

Jonathan McMurtrie
Sports Medicine

Hillary Masdon
Sports Medicine

Scott-Tyler Smith
Equipment

Mark Kluck
Equipment

Alex Lockemeyer
Equipment

Chris Brooks
Athletics Communications

Caroline Sobek
Athletics Communications

Andrew Stafford
Asst. to the Head Coach

Jason Addie
Football Operations

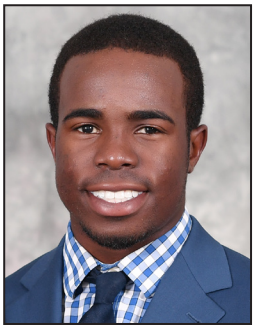

Reagan Davis
Football Operations

Ashley Parsons
Academic Advisor

Denesha Morris
Academic Advisor

Laura Nichols
Academic Advisor

Justin Jannuzzi
Duke Club

Taylor Dewey
Marketing

Patty Dorfer
Administrative Assistant

2018 JMU Players

Trai Sharp

Sr. — RB — 5-9 — 215
1 **Carrboro, N.C.**
Carrboro

2017 AS A JUNIOR: Played in all 15 games, making eight starts… Third Team All-CAA Running Back… CAA Offensive Player of the Week (Oct. 2)… Had 163 carries for 759 yards and four touchdowns… Ranked eighth in the CAA in rushing (50.6)… Rushed for a career-high 185 yards and a touchdown at Delaware (Sept. 30)… Ran for 130 yards and a score on just nine carries (14.4 per rush) against Norfolk State (Sept. 16)… Six game with at least 50 rushing yards… Had three catches for a career-high 45 receiving yards and a touchdown against NSU.

2016 AS A SOPHOMORE: Played in all 15 games… Had 111 carries for 617 yards and five touchdowns… Rushed for a season-high 144 yards and a career-best two touchdowns in FCS quarterfinals versus Sam Houston State (Dec. 9)… Produced first 100-yard game in season opener with 110 yards and a score against Morehead State (Sept. 3)… Five games with at least 75 rushing yards… Two games with two total touchdowns… Scored first career receiving touchdown in regular-season finale versus Elon (Nov. 19).

2015 AS A FRESHMAN: Played in four games… Had six carries for 73 yards and one touchdown… Accounted for all of his rushing statistics at Elon (Oct. 17), where he had a career-best 64 yard run on his first career carry… Capped off team's scoring in the 51-0 win with his first collegiate touchdown, a 1-yard run, in the fourth quarter.

HIGH SCHOOL: Rated as a 3-star recruit by ESPN and 247 Composite and a 2-star Rivals.com… Ranked in the top-100 running backs nationally and top-50 recruits in the state of North Carolina by 247Sports… Had 882 yards and 9.1 yards per carry along with 11 touchdowns as a senior, despite an ankle injury for part of the season… Scored 11 touchdowns in just three games before a season-ending injury as a junior… Rushed for 2,291 yards and 33 touchdowns, to go with 482 receiving yards and four scores as a sophomore… Finished 2012 with more than 3,100 all-purpose yards and 38 touchdowns to lead Carrboro to a 15-1 record and the State 2A Championship game… Also played basketball and ran track and field at Carrboro, advancing to the 2A Regionals in the sprints as a junior.

PERSONAL: Full name is Derritt LeTrai Sharp… Majoring in political science.

Sharp Statistics

RUSHING	G	Att	Yds	TD	Lg	Avg/C	Avg/G
2015	4	6	73	1	64	12.2	18.3
2016	15	111	617	5	25	5.6	41.1
2017	15	163	759	4	59	4.7	50.6
TOTAL	**34**	**280**	**1449**	**10**	**64**	**5.2**	**42.6**

RECEIVING	G	Rec	Yds	TD	Lg	Rec/G	Avg/C	Avg/G
2015	4	0	0	0	0	0.0	0.0	0.0
2016	15	4	36	1	13	0.3	9.0	2.4
2017	15	14	91	2	20	0.9	6.5	6.1
TOTAL	**34**	**18**	**127**	**3**	**20**	**0.5**	**7.1**	**3.7**

Dimitri Holloway

R-Jr. — LB — 6-1 — 223
2 **Newport News, Va.**
Heritage

2017 AS A JUNIOR: Received a medical hardship waiver to earn a redshirt and additional year of eligibility… Played in just one game before an injury sidelined him for the rest of the season… Had six totals tackles (2 solo), to go with a 0.5 tackle for loss in season opener at ECU (Sept. 2).

2016 AS A SOPHOMORE: Played in 12 games, making nine starts at linebacker… Had 53 total tackles (22 solo), to go with 4.0 tackles for loss, 1.0 sack, one forced fumble, two quarterback hurries and a safety… Career-high 16 tackles, which included a career-best 10 solo stops, in JMU's FCS semifinal win at No. 1 North Dakota State (Dec. 16)… Career-high 2.0 tackles for loss against Sam Houston State in FCS quarterfinals (Dec. 9)… Registered a safety versus SHSU, sacking Jeremiah Briscoe in the end zone… Tallied five or more tackles in six games… Made eight tackles against Central Connecticut (Sept. 10) and six at Maine (Sept. 24)… Opened season with five tackles, 1.5 for loss and a forced fumble versus Morehead State (Sept. 3).

2015 AS A FRESHMAN: Played in all 12 games… Had 19 total tackles, including 13 solo, to go with 1.0 tackle for loss, 1.0 sack and one pass breakup… Season-high six tackles (five solo) in first career game against Morehead State (Sept. 5)… Accrued two or more tackles in four games, including four against Lehigh (Sept. 12) and three at Elon (Oct. 17)… Registered first collegiate sack and pass breakup in win over Lehigh.

HIGH SCHOOL: First Team Class 4A All-State as a senior… First Team 4A South All-Region… Ironclad Conference 18 Defensive Player of the Year and First Team All-Conference 18 by the Daily Press… Ranked a top-100 Virginia recruit by the Roanoke Times… Rated No. 56 in the state by 247Sports… Averaged 13 tackles a game as a senior to earn a spot in the Adidas 757 All-Star Football game… Second Team All-Ironclad Conference as a junior… Helped Heritage to a 12-2 record in 2013, recording 90 tackles (36 solo), 10 tackles for loss, five sacks, three fumble recoveries and two interceptions… Also played wide receiver his junior year, making 13 catches for 279 yards and two touchdowns…Was a high school teammate of JMU tailback Khalid Abdullah.

PERSONAL: Full name is Dimitri Miles Holloway… Majoring in sport and recreation management.

Holloway Statistics

TACKLES	G	UA	A	Total	TFL	Yds	PD	FF	FR	Blkd	QBH
2015	12	13	6	19	1.0	4	1	0	0	0	0
2016	12	22	31	53	4.0	12	0	1	0	0	2
2017	1	2	4	6	0.5	0	0	0	0	0	1
TOTAL	**25**	**37**	**41**	**78**	**5.5**	**16**	**1**	**1**	**0**	**0**	**3**

SACKS	G	UA	A	Total	Yds
2015	12	1	0	1.0	4
2016	12	1	0	1.0	6
2017	1	0	0	0.0	0
TOTAL	**25**	**2**	**0**	**2.0**	**10**

David Eldridge

Sr. — WR — 6-1 — 180
3 **Bealeton, Va.**
Kettle Run (Virginia)

2017 AS A JUNIOR: Played in all 15 games, making nine starts at wide receiver… Had 42 receptions for 533 yards and four touchdowns… Had four catches for a season-best 81 receiving yards, which included a season-long 46-yard receptions against Richmond (Nov. 11)… Season-best six receptions for 80 yards and a touchdown versus ETSU (Sept. 9)… Also had five grabs for 75 yards in FCS Semifinals against South Dakota State (Dec. 16) and three catches for 67 yards and a score against Maine (Sept. 23)… Five games with at least 50 receiving yards… Had 10 games with at least three receptions.

PRIOR TO JMU: Transferred to JMU after spending two seasons at Virginia out of the ACC… Played in 18 career games, making two starts… Had 10 receptions for 265 yards and two touchdowns, including a career-long 84-yard catch as a sophomore… Made eight catches for 177 yards and two touchdowns, averaging 22.1 yards per reception… Career-high 112 receiving yards at Duke… Also had two grabs for 88 yards as a freshman, including a season-best 45-yard catch versus Duke… First career catch came on a 43-yard pick-up against William & Mary.

HIGH SCHOOL: Played wide receiver, defensive back and was a return specialist at Kettle Run… Set 16 school records, including career receptions (91), receiving yards (1,655), receiving touchdowns (15) and punt return touchdowns (4)… First Team All-State 3A East kick returner and punt returner and Second Team wide receiver as a senior… All-State return specialist as a junior… First Team All-Region 3A West wide receiver, kick returner and punt returner as a senior and Second Team All-Region wide receiver, punt returner and defensive back in 2013… First Team All-Conference 27 wide receiver, kick returner and punt return as a junior and senior… Tallied 29 total touchdowns receiving, rushing on punt or kick returns and via interceptions… Averaged 28.3 yards per kick return… Finished career with 10 interceptions and four pick-sixes… Scored three career rushing touchdowns… Collected 45 receptions for 708 yards and three touchdowns, returned 11 punts for 297 yards and three touchdowns as a senior, and had 14 kickoffs for 368 yards as a senior… Tied school record with three kickoff returns for a touchdown as a junior… Spent freshman season at Liberty High School.

PERSONAL: Full name is David Franklin Eldridge… Son of David and Tina Eldridge… Has an older sister, Qiana, who is a nurse in Las Vegas… Was born in Sacramento, Calif… His cousin, Mike Watts played football at Tuskegee from 2011-13… His uncle, Ruben Jackson, played in the Detroit Tigers minor league system from 1985-89… Part of College Prep World, an organization which helps prepare high school student-athletes make the transition from high school to college… Volunteers as a coach and instructor for Warrenton Wolfpack football camps… Majoring in public policy and administration with a minor in communications.

Eldridge Statistics

RECEIVING	G	Rec	Yds	TD	Lg	Rec/G	Avg/C	Avg/G
2017	15	42	533	4	46	2.8	12.7	35.5

Ron'Dell Carter

5

R-Jr. — DL — 6-3 — 268
Baltimore, Md.
Long Reach (Rutgers)

2017 AS A REDSHIRT SOPHOMORE: Played in all 15 games… Had 28 total tackles (15 solo), to go with 8.0 tackles for loss, 4.0 sacks, three pass breakups and four quarterback hurries… Season-high four tackles against Norfolk State (Sept. 16)… Six games with at least three tackles… 2.0 tackles for loss against ETSU (Sept. 9) and at Elon (Nov. 18)… Recorded all four sacks during CAA play.

PRIOR TO JMU: Transferred to JMU after spending two seasons at Rutgers out of the Big Ten… Appeared in five games in 2016, making two tackles, including a 0.5 tackle for loss and a 0.5 sack… Recorded first collegiate tackle at Ohio State… Registered 0.5 sack in season finale at Maryland… Academic All-Big Ten list… Redshirted 2015 season to retain a year of eligibility.

HIGH SCHOOL: Three-star recruit and top-30 player from the state of Maryland at Long Reach High School, primarily playing defensive end and tight end… First Team All-Howard County tight end as a senior and First Team defensive end as a junior… Baltimore Sun's "Players to Watch" heading into senior season… Captain at the Maryland Crab Bowl, featuring most talented seniors from Maryland and D.C.… Baltimore Touchdown Club Super 22 Team as a junior… Team captain… Dual-sport athlete who also threw shot put for track & field and played basketball at Long Reach.

PERSONAL: Full name is Ron'Dell Lamaree Carter… Younger brother of JMU linebacker Robert Carter, Jr.… Majoring in computer information systems.

Carter Statistics

TACKLES	G	UA	A	Total	TFL	Yds	PD	FF	FR	Blkd	QBH
2017	15	15	13	28	8.0	46	3	0	0	0	4

SACKS	G	UA	A	Total	Yds
2017	15	3	2	4.0	38

Jamir Hudson

5

R-Fr. —WR — 5-8 — 163
Virginia Beach, Va.
Bishop Sullivan Catholic

2017 AS A FRESHMAN: Redshirted to retain a year of eligibility.

HIGH SCHOOL: Named top-50 senior in Virginia as a senior… All-Region as a junior… All-Conference as a sophomore and junior… Named team MVP as a sophomore and junior… Dual-sport athlete who also played baseball and ran track for Bishop Sullivan Catholic's conference and regional championship teams.

PERSONAL: Full name is Jamir Nigel Hudson… Son of Jamal and Justine Hudson… Has three brothers, Jamal, Martius and Zair, and two sisters, Zaniayah and Desiree… Majoring in media arts and design.

Ben DiNucci

6

R-Jr. — QB — 6-2 — 211
Wexford, Pa.
Pine-Richland (Pitt)

PRIOR TO JMU: Transferred to JMU after spending three seasons at Pitt… Redshirted true freshman season before playing in 12 games over the next two… Made six starts at quarterback as a redshirt sophomore… Was 88-of-158 for 1,091 yards with five touchdowns and five interceptions as a sophomore… Also rushed for a touchdown and two-point conversion — both against Penn State… Came off bench to throw for a season-high 228 yards (13-of-25) and a touchdown against Oklahoma State… Made first career start the next week, going for 110 yards and a TD at Georgia Tech… Had season highs for both completions and attempts versus NC State, throwing 19-of-32 for 170 yards and score… Appeared in two games as a redshirt freshman, including throwing a touchdown in the Pinstripe Bowl against Northwestern.

HIGH SCHOOL: USA Today Second Team All-American… Pennsylvania Gatorade Player of the Year… Pennsylvania Sports Writers Class AAAA Player of the Year… Pennsylvania Football News Class AAAA Offensive Player of the Year… Pittsburgh Post-Gazette "Fabulous 22"… Pittsburgh Tribune-Review "Terrific 25"… Threw for 7,619 yards and 72 touchdowns during career at Pine-Richland… Became first player in PA history to throw for 4,000 yards in a season, passing for 4,269 yards and 46 touchdowns as a senior… Led Pine-Richland to 15-1 record and WPIAL Class AAAA championship and PIAA title game as a senior… Three-year starter at quarterback… ESPN rated him No. 10 overall prospect in the state and nation's No. 27 pocket-passing QB… Dual-sport athlete who also played basketball… Honor roll student.

PERSONAL: Full name is Benjamin Anthony DiNucci… Son of Jay and Heidi DiNucci… Has one brother and one sister.

Jimmy Moreland

6

R-Sr. — CB — 5-11 — 175
Royal Palm Beach, Fla.
Royal Palm Beach

2018 AS A REDSHIRT SENIOR: STATS FCS Third Team Presason All-American… HERO Sports Third Team Preseason All-American… Preseason All-CAA.

2017 AS A REDSHIRT JUNIOR: Played in all 15 games, making 13 starts at cornerback… First Team All-CAA Cornerback… VaSID First Team All-State… Had 68 total tackles (44 solo), to go with 2.5 tackles for loss, a half sack, eight interceptions, two fumble recoveries and 14 pass breakups… Ranked second nationally in interceptions and fifth in passes defended per game (1.5)… Ranked second in JMU single-season history for interceptions… Tied for second all-time at JMU in career interceptions (13)… Ranked second in the CAA in interceptions and passes defended and seventh in interceptions return yards (67)… Tied single-game program record with career-high three interceptions in FCS semifinal win against South Dakota State (Dec. 16)… Had a 38-yard pick-six at William & Mary (Oct. 21)… Recorded two pass breakups in four games… Career-high 11 tackles in season opener at ECU (Sept. 2)… Also had eight stops in FCS quarterfinals versus Weber State (Dec. 8)… Made seven tackles against North Dakota State (Jan. 6) in NCAA Division I Football Championship game… Tallied four or more tackles in eight games.

2016 AS A REDSHIRT SOPHOMORE: Played in all 15 games, making six starts at cornerback… Had 37 total tackles (24 solo), to go with one fumble recovery, two interceptions and nine pass breakups… Intercepted a pass in season opener against Morehead State (Sept. 3) and again versus Rhode Island (Oct. 29)… Tied career high with three pass breakups in FCS quarterfinals against Sam Houston State (Dec. 9) and in NCAA Division I National Championship game versus Youngstown State (Jan. 7)… Season-high seven tackles at North Carolina (Sept. 17) and at Maine (Sept. 24)… Also had four tackles at Richmond (Nov. 5)… Tallied three or more tackles in five games… Recovered a fumble in Rhode Island game… Rejoined the program during spring 2016 practice.

2014 AS A FRESHMAN: Played in all 13 games, making 12 starts at cornerback… Finished 11th in voting for the Jerry Rice Award (FCS National Freshman of the Year)… CAA Special Teams Player of the Week (Sept. 8)… Two-time CAA Rookie of the Week (Oct. 13, Nov. 24)… Had 47 total tackles (29 solo) to go with 2.0 tackles for loss, three interceptions, two fumble recoveries, 12 pass breakups and five blocks… Recorded his first interception in his first career game at Maryland (Aug. 30) and took his second 43 yards for a touchdown against Saint Francis (Sept. 13)… Intercepted a pass versus Towson (Oct. 11) and returned it 26 yards for a touchdown and blocked a field goal attempt in the same game… Preserved JMU's win at Lehigh (Sept. 6) after blocking the potential game-tying 27-yard field goal in the final seconds… Also recorded blocks at Albany (Oct. 4), versus William & Mary (Nov. 1) and against Elon (Nov. 22)… Season-high 10 tackles (7 solo) at Albany… Added eight solo stops at Lehigh while recording four or more tackles in four other outings… Career-high three pass breakups at Richmond (Nov. 15).

HIGH SCHOOL: Associated Press Third Team Class 7A All-State as a junior and senior and Honorable Mention Class 7A All-State Defense by FloridaHSFootball.com as a senior… Played mostly as a free safety at Royal Palm Beach High School but also saw time at cornerback, wide receiver and cornerback… Ranked No. 21 on the area recruiting board by The Palm Beach Post… Led the Wildcats to an 8-3 record as a senior… Selected to Team Florida for the annual Florida vs. Georgia All-Star Game, intercepting a pass early in the fourth quarter, which resulted in his team's go-ahead touchdown… Also picked to the Palm Beach County-Treasure Coast High School All-Star Game, helping the National team to a 28-21 victory… As a junior, had 19 receptions for 304 yards and three touchdowns while notching 60 tackles and making eight interceptions… Helped PBHS to playoffs as a sophomore, blocking seven kicks on special teams.

PERSONAL: Full name is Jimmy Roger Moreland Jr.… Son of Jimmy Sr. and Yvonne Moreland… Majoring in sport recreation and management.

Moreland Statistics

TACKLES	G	UA	A	Total	TFL	Yds	PD	FF	FR	Blkd	QBH
2014	13	29	18	47	2.0	4	15	0	2	5	0
2016	15	24	13	37	0.0	0	11	0	1	0	0
2017	15	44	24	68	2.5	7	22	0	2	0	0
TOTAL	**43**	**97**	**55**	**152**	**4.5**	**11**	**48**	**0**	**5**	**5**	**0**

INTERCEPTIONS	G	No.	Yds	TD	Lg	Avg/R	Avg/G
2014	13	3	81	2	43	27.0	6.2
2016	15	2	-2	0	7	-1.0	-0.1
2017	15	8	67	1	38	8.4	4.5
TOTAL	**43**	**13**	**146**	**3**	**43**	**11.2**	**3.4**

Jawon Hamilton

7

R-So. — RB — 5-9 — 190
Miami, Fla.
South Dade (UCF)

PRIOR TO JMU: Transferred to JMU after spending two seasons at UCF, where he was part of the undefeated Knights team that went 13-0 and won the Peach Bowl in 2017… Played in all 13 games as a freshman and received a medical redshirt after being injured in the second game of his sophomore season… Appeared in 15 games, making 11 starts at running back… Had 139 carries for 495 yards and four touchdowns as a freshman in 2016… Rushed 12 times for 56 yards and a score as a sophomore… Also caught 17 passes for 73 receiving yards as a freshman… Season-high 81 rushing yards and a touchdown at Cincinnati in 2016… Had four games over 50 rushing yards as a freshman.

HIGH SCHOOL: No. 100 on the Orlando Sentinel 2016 Florida Top 100 List… Miami Herald All-Dade Class 8A-6A First Team… 2015 Tournament of Champions South Florida Player of the Year… Florida 8A First Team All-State… Helped lead South Dade to 2015 FHSAA Class 8A regional championship game… Rushed for 1,259 yards and 16 touchdowns on 131 carries, averaging 9.6 yards per attempt… Dual-sport athlete who also ran track.

PERSONAL: Full name is Jawon Deonte Hamilton… Son of Demetress Hamilton and Tanesha Toft… Has two brothers and two sisters… Majoring in sport and recreation management.

Wayne Davis

8

R-So. — S — 6-0 — 186
Norfolk, Va.
Lake Taylor (Ohio State)

PRIOR TO JMU: Transferred to JMU after spending two years at Ohio State… Redshirted true freshman season in 2016 and appeared in two games as a redshirt freshman in 2017… 2016 OSU Scholar-Athlete… 2017 Academic All-Big Ten Team.

HIGH SCHOOL: Virginia Gatorade Player of the Year… Associated Press Player of the Year… VHSL 4A First Team All-State defensive back as a sophomore, junior and senior and First Team wide receiver as a senior… Tidewater Player of the Year as a senior… Three-time First Team All-Region and All-Conference… Had 43 tackles and seven interceptions, five of which he returned for touchdowns, as a senior… Had 41 receptions for 731 yards and six touchdowns… Helped Lake Taylor to 2014 4A state title and a berth in the 2015 title game… Honor roll student all four years.

PERSONAL: Full name is Wayne Sidney Davis… Majoring in sociology.

Reggie Brown

9

Fr. — WR — 6-1 — 176
Lakeland, Fla.
Kathleen

HIGH SCHOOL: Invited to play in the Best of Florida All-Star Game as a senior… Most Outstanding WR Award as a junior… Earned Offensive Player of the Week honors as a junior and senior… Helped Kathleen to playoffs as a sophomore… Dual-sport athlete who also played basketball… Honor Roll student.

PERSONAL: Full name is Reginald Latroy Brown… Son of Donta and Ozephera Scurles… Has two brothers and three sisters.

Jake O'Donnell

10

Fr. — QB — 6-4 — 166
Tampa, Fla.
Sickles

HIGH SCHOOL: Played senior season at Sickles after playing first three years at Jesuit… Two-year member of the US National Team, competing at the 2018 World Championships in Mexico City… Competed in the Developmental Games as a junior and senior… Helped Jesuit to Florida 5A state semifinals as a junior… Dual-sport athlete who also competed for the track & field program.

PERSONAL: Full name is Jacob Anthony O'Donnell… Son of Kevin and Julie O'Donnell… Has a sister, Camden… Majoring in international business.

Riley Stapleton

10

R-Jr. — WR — 6-5 — 229
Indiana, Pa.
Indiana

2017 AS A REDSHIRT SOPHOMORE: Played in 13 games, making eight starts at wide receiver… Had 42 receptions for 615 yards and a team-best five touchdowns… Ranked ninth in CAA in yards per catch (14.6)… Recorded two 100-yard receiving games — both in the FCS playoffs… Scored three of five touchdowns during the FCS playoffs… Had a career-high eight receptions for 189 yards and a touchdown in FCS quarterfinals against Weber State (Dec. 8)… His 189 yards with the second-most receiving yards in JMU single-game history, setting a JMU postseason record… Had seven receptions for 107 yards against North Dakota State (Jan. 6) in the NCAA Division I Football Championship game… Caught a career-long 40-yard touchdown late in the fourth quarter to help JMU tie the game against Weber State… Had five catches for 70 yards and two scores in FCS semifinals against South Dakota State (Dec. 16)… Also contributed eight catches for 64 yards and first two career touchdowns versus ETSU (Sept. 9)… Also had 63 receiving yards against Maine (Sept. 23) and 62 yards in FCS Second Round versus Stony Brook (Dec. 2)… Tallied three or more catches in seven games… Had three catches of at least 30 yards… JMU Athletic Director's Scholar-Athlete (Fall 2017).

2016 AS A REDSHIRT FRESHMAN: Played in 11 games, primarily on special teams… Dean's List (Spring 2017).

2015 AS A FRESHMAN: Redshirted to retain a year of eligibility.

HIGH SCHOOL: Pennsylvania Writers' First Team Class AAA All-State as a senior… First Team All-WesternPAFootball.net Big School… WPIAL All-Greater Allegheny Conference… Had 69 receptions for 1,104 yards and 11 touchdowns as a senior to lead the Indians to a playoff berth… Helped Indiana to the playoffs as a junior after making 50 catches for 702 yards… Also played basketball, scoring more than 1,000 points after averaging 14.2 points and 6.4 rebounds as a senior and 14.0 points and 5.8 rebounds as a junior.

PERSONAL: Full name is Riley Douglas Stapleton… Majoring in communication studies.

Stapleton Statistics

RECEIVING	G	Rec	Yds	TD	Lg	Rec/G	Avg/C	Avg/G
2017	13	42	615	5	40	3.2	14.6	47.3

Bryce Maginley

11

Jr. — LB — 6-2 - 228
Charlotte, N.C.
Ardrey Kell

2017 AS A SOPHOMORE: Played in all 15 games, making 12 starts at linebacker… Had 25 total tackles (12 solo), to go with 2.0 tackles for loss, one forced fumble and a blocked punt… Career-high six tackles at Elon (Nov. 18)… Also had five stops against North Dakota State (Jan. 6) in the NCAA Division I Football Championship game… Forced a fumble on the opening drive in the FCS semifinals against South Dakota State (Dec. 16)… Recorded 1.0 tackle for loss at William & Mary (Oct. 21)… Blocked a punt for a safety against Norfolk State (Sept. 16)… Tallied three or more tackles in four games.

2016 AS A FRESHMAN: Played in all 15 games, primarily on special teams… Had 12 total tackles (7 solo), to go with one forced fumble and a punt return for a touchdown… Returned a blocked punt 20 yards for his first career touchdown in FCS quarterfinals against Sam Houston State (Dec. 9)… Season-high five tackles and a forced fumble versus Rhode Island (Oct. 29)… Had two tackles at Richmond (Nov. 5) and against SHSU.

HIGH SCHOOL: South Meck 8 Offensive Player of the Year as a junior… First Team All-South Meck 8 Conference as a junior… Helped Ardrey Kell to the second round of the North Carolina 4AA playoffs as a junior and senior.

PERSONAL: Full name is Bryce Kendel Maginley… Majoring in computer science.

Maginley Statistics

TACKLES	G	UA	A	Total	TFL	Yds	PD	FF	FR	Blkd	QBH
2016	15	7	5	12	0.0	0	0	1	0	0	0
2017	15	12	13	25	2.0	2	0	1	0	1	0
TOTAL	**30**	**19**	**18**	**37**	**2.0**	**2**	**0**	**2**	**0**	**1**	**0**

Jack Sroba

11

R-Fr. — CB — 5-10 — 179
Richmond, Va.
Collegiate School

2018 AS A REDSHIRT FRESHMAN: Joined the team during spring drills.

HIGH SCHOOL: VISAA Division I All-State punt returner as a senior… Helped Collegiate to state championship as a senior… Dual-sport athlete who also won a state championship with the baseball team.

PERSONAL: Full name is Joseph John Sroba… Son of Joe and Maitland Sroba… Has two sisters… His father played football and baseball at Virginia… His sister, Jennie, played soccer at JMU and continues to play professionally in Australia… Majoring in marketing.

Cole Johnson

12

Jr. — QB — 6-5 — 211
Virginia Beach, Va.
Cox

2017 AS A SOPHOMORE: Played in six games… Served as No. 2 quarterback… Completed 14-of-24 pass attempts for 141 yards and a touchdown, with one interception… Also rushed seven times for 25 yards, including a career-long 16-yard run against Norfolk State (Sept. 16)… Was 7-of-10 for 99 yards against NSU, which including a 47-yard touchdown pass… Also passed for 23 yards at William & Mary (Oct. 21) and 13 yards at Rhode Island (Nov. 4).

2016 AS A FRESHMAN: Played in four games, making one start… Served as No. 2 quarterback… CAA Rookie of the Week (Nov. 21)… Honorable Mention for STATS FCS National Rookie of the Week (Nov. 21)… Completed 17-of-28 pass attempts for 317 yards and two touchdowns, with two interceptions… Also rushed nine times for 50 yards… Was 12-of-13 for 274 yards and two touchdowns in first career start against Elon (Nov. 19)… First career touchdown pass came on 70-yard throw to Domo Taylor in first quarter of Elon game… Made collegiate debut at Villanova (Nov. 12), passing for 43 yards… Season-long 14-yard rush in FCS quarterfinals against Sam Houston State (Dec. 9)… Named JMU's Rookie of the Year… CAA Football Academic All-Conference Team.

HIGH SCHOOL: First Team All-Conference 1 as a senior and Second Team as a junior… First Team All-757 as a senior and All-Junior Team as a junior… Led the Falcons to the second round of the VHSL 6A playoffs as a junior and senior… Cox's all-time leader in total touchdowns, passing touchdowns and passing yards… Dual-sport athlete who also played basketball… Named all-conference and team MVP while captaining Cox's basketball team for two years… Named to Principal's List all four years of high school.

PERSONAL: Full name is Cameron Colter Johnson…Son of Andy and Melissa Johnson…Has a brother, Critt, and a sister, Gracie… Majoring in accounting.

Johnson Statistics

PASSING	G	Cmp	Att	Int	Yds	TD	Lg	Pct	Avg/P	Avg/G
2016	4	17	28	2	317	2	70	60.7	11.3	79.3
2017	6	14	23	1	141	1	47	60.9	6.1	23.5
TOTAL	**10**	**31**	**51**	**3**	**458**	**3**	**70**	**60.8**	**9.0**	**45.8**

Ezrah Archie

13

So. — WR — 6-0 — 189
Camden, N.J.
Timber Creek Regional

2017 AS A FRESHMAN: Played in 12 games, making three starts at wide receiver… CAA Rookie of the Week (Sept. 25)… Had 16 receptions for 121 yards and a touchdown… Had a season-best eight catches for 90 yards and his first career touchdown against Maine (Sept. 23)… Had a season-long catch of 31 yards in the Maine game… Caught three passes for 18 yards in his first career game against Norfolk State (Sept. 16).

HIGH SCHOOL: NJ.com First Team All-State wide receiver as a senior… NJ.com First Team All-Group 4 as a senior… Led Timber Creek to back-to-back South Jersey Group 4 titles in 2015 and 2016 … Caught 74 passes for 1,285 yards and 20 touchdowns as a senior… His 20 touchdown catches were second-most in South Jersey history.

PERSONAL: Full name is Ezrah Zylen Archie… Undecided on major.

Archie Statistics

RECEIVING	G	Rec	Yds	TD	Lg	Rec/G	Avg/C	Avg/G
2017	12	16	121	1	31	1.3	7.6	10.1

Jamari Currence

14

Fr. — CB — 5-10 — 165
Rock Hill, S.C.
South Pointe

HIGH SCHOOL: 4A All-Region as a senior… All-Area as a junior and senior… Led South Pointe to four state championships… Had seven interceptions as a junior… Principal Scholar all four years, holding 4.0 GPA or higher… Graduating early to enroll at JMU in January 2018.

PERSONAL: Full name is Jamari Iontae Currence… Son of Dennis and Davida Currence… Has a brother, J'zavien, and sister, I'Ari… Majoring in psychology.

Alec Kurek

14

R-So. — QB — 6-3 — 200
Yorktown, Va.
Tabb

2018 AS A REDSHIRT SOPHOMORE: Joined the football team during spring practice.

HIGH SCHOOL: All-757 Honorable Mention as a junior… First Team All-Conference quarterback as a junior… Received Achievement Award for Academic Honors in 2015… Academic Achievement Award in highest honors in 2014.

PERSONAL: Son of Richard and Sandi Kurek… Has a sister, Madison… Majoring in computer information systems.

Paris Black

15

R-Jr. — DL — 6-3 — 254
Fayetteville, N.C.
Terry Sanford (Wake Forest)

2018 AS A REDSHIRT JUNIOR: Joined the JMU football team during Spring practice.

PRIOR TO JMU: Transferred to JMU after spending three years at Wake Forest… Redshirted true freshman season before playing 22 games over the next two seasons… Had 13 tackles (nine solo), 1.0 sack, one fumble recovery and a blocked kick.

HIGH SCHOOL: First Team All-State as a senior… First Team All-Region as a senior… First Team All-Cape Fear Conference as a senior… Selected to the USA U-19 team… Recorded 146 tackles, 18.0 tackles for loss, four forced fumbles and an interception as a senior… Team captain as a sophomore, junior and senior.

PERSONAL: Full name is Paris L. Black… Son of Louis Black and Cardeliea Rawls… Majoring in political science.

Gage Moloney

15

R-Fr. — QB — 6-2 — 225
Rock Hill, S.C.
Northwestern

2017 AS A FRESHMAN: Redshirted to retain a year of eligibility… Dean's List (Fall 2017).

HIGH SCHOOL: 2016 South Carolina Mr. Football award winner… Charlotte Observer First Team All-Observer selection as a junior… Combined to throw for over 6,700 yards and 71 touchdowns in his career… Passed for 2,740 yards and 24 touchdowns as a senior… Led Northwestern to Class 4A Division II state championship in 2015… Produced six total touchdowns in state title game… Also led Trojans to playoff appearance in 2016.

PERSONAL: Full name is Gage Michael Moloney… Son of Krista Moloney… Majoring in biology.

Jesse Layne

16

R-Fr. — TE — 6-3 — 223
Broadway, Va.
Broadway

2017 AS A FRESHMAN: Redshirted to retain a year of eligibility.

HIGH SCHOOL: All-Valley District quarterback as a senior and utility as a junior… All-Conference 29 quarterback as a senior… Part of Broadway's Valley District championship team as a sophomore… Passed for 1,500 yards and 10 touchdowns as a senior and 833 yards and six touchdowns as a junior… Rushed for 313 yards and four touchdowns as a senior and 277 yards and four scores as a junior… Dual-sport athlete who also played basketball… Was named Second Team All-Conference and All-District… WHSV Student-Athlete of the Week.

PERSONAL: Full name is Jesse Lee Layne… Son of Aaron and Darla Turner… His brother, Zach Lantz, was video coordinator for JMU football for the 2015 and 2016 seasons… Majoring in geographic science.

Que Reid

16

Fr. — S — 6-0 — 191
Concord, N.C.
Jay M. Robinson

HIGH SCHOOL: South Piedmont Conference Defensive Player of the Year as a senior… Independent Tribune Defensive Player of the Year as a senior… All-Conference as a senior… Team's Defensive Player of the Year as a senior… Helped Robinson to 12-3 record in 2017, advancing to the 3A state semifinals… Advanced to second round of 3AA playoffs as a sophomore and junior… Conference champion as a senior… Recorded 108 tackles, 6.0 tackles for loss, three forced fumbles, two fumble recoveries, seven interceptions and nine pass breakups as a senior… Despite injury as a junior, rushed for 341 yards and five touchdowns, to go with 94 receiving yards and two scores… Ran for over 1,000 yards as a sophomore… Honor roll.

PERSONAL: Full name is Enquiren "Que" Lamont Reid… Son of Lamont Reid and Torie Chapmon… His father played football at NC State… Majoring in management.

Kyndel Dean

17

R-Fr. — WR — 6-2 — 170
Winston-Salem, N.C.
Parkland

2017 AS A FRESHMAN: Redshirted to retain a year of eligibility.

HIGH SCHOOL: Helped Parkland to NCHSAA 4A playoffs in 2016… Dual-sport athlete who also starred in basketball and track… Central Piedmont Conference Sprinter of the Year as a junior… Part of the International Baccalaureate program at Parkland… Honor roll student.

PERSONAL: Full name is Kyndel Deon Montgomery Dean… Majoring in kinesiology.

Gionni Terrell

17

Fr. — CB — 5-10 — 158
Woodbridge, Va.
Forest Park

HIGH SCHOOL: All-Conference wide receiver and defensive back as a junior and senior at Forest Park… Was an All-Conference receiver, defensive back and returner as a sophomore at Buena High School in Arizona… Was an All-State, All-Region and All-Conference athlete as a freshman at Silver Valley High School in California… Dual-sport athlete who was an all-state sprinter and long jumper in track & field.

PERSONAL: Full name is Gionni Kyree Devonte Terrell… Son of Kareem and Teiko Terrell… Has two sisters… His father is a Captain in the United States Army… Majoring in finance.

Hunter Etheridge

18 R-Sr. — QB/H — 6-3 — 207
Clayton, N.C.
Woodberry Forest [Va.]

2017 AS A REDSHIRT JUNIOR: Played in all 15 games, serving as a reserve quarterback and team's primary holder… Completed 1-of-1 pass attempts for 8 yards… Had one rush for a one-yard touchdown against Norfolk State (Sept. 16)… No bad holds on field goal or PATs this season… JMU nominee for NCAA Elite 90 Award at NCAA Division I National Championship Game… JMU Athletic Director's Scholar-Athlete (Fall 2017)… President's List (Fall 2017).

2016 AS REDSHIRT SOPHOMORE: Played in three games… Completed 3-of-5 pass attempts for 54 yards and a touchdown… Was a perfect 3-of-3 for 54 yards and a touchdown against Elon (Nov. 19)… Career-long 28-yard completion for his first career touchdown versus Elon… Also rushed two times for 11 yards in season opener against Morehead State (Sept. 3)… JMU nominee for NCAA Elite 90 Award at NCAA Division I National Championship Game…. CAA Football Academic All-Conference Team… President's List (Spring 2017).

2015 AS A REDSHIRT FRESHMAN: Played in three games… Completed all four pass attempts for 23 yards… Was 2-for-2 for eight yards versus Morehead State (Sept. 5)… Passed 2-for-2 for 15 yards (long 9) against Lehigh (Sept. 12)… CAA Football Academic All-Conference Team… JMU Athletic Director's Scholar-Athlete (Fall 2015)… Dean's List (Spring 2016).

2014 AS A FRESHMAN: Redshirted to retain a year of eligibility… CAA Football Academic All-Conference Team… Received Doug West Memorial Award at JMU Football Awards Banquet, which is presented to a JMU scout-team member for effort and dedication.

HIGH SCHOOL: Led his squad to an 8-1 record, the Prep League championship and No. 10 overall ranking in Virginia his senior year… Also played basketball and ran indoor and outdoor track… Finished sixth in the state private school meet in the high jump and ninth in the 55-meter hurdles… Spent his first three years at Clayton (N.C.) High School.

PERSONAL: Full name is Hunter Bryce Etheridge… Son of Rick and Wendy Etheridge… His father Rick played linebacker at NC State (1978-81) and helped the Wolfpack to the 1979 ACC Championship… Twin brother Ryan also plays football at JMU… Majoring in kinesiology.

Tabb Patrick

18 R-So. — LB — 6-1 — 212
Mechanicsville, Va.
Hanover

2017 AS A REDSHIRT FRESHMAN: Played in seven games, primarily on special teams… Made two solo tackles… Recorded first career tackle at ECU (Sept. 2)… Also had a solo stop against Norfolk State (Sept. 16).

2016 AS A FRESHMAN: Redshirted to retain a year of eligibility.

HIGH SCHOOL: VHSL 4A First Team All-State utility as a junior… First Team All-North Region utility as a junior and Second Team linebacker as a senior… First Team All-Conference 20 linebacker as a senior, Second Team as a junior and Honorable Mention as a sophomore… First Team All-Conference utility as a junior… Helped Hanover to regional championships as a freshman and senior… Dual-sport athlete who also played baseball. Part of the Hawks' 2016 4A state, region and conference championship baseball team… Honor roll student all four years… National Honor Society and Beta Club member.

PERSONAL: Full name is Tabb David Patrick… Son of David Patrick and Phyllis Carpenter… Has two brothers, Mac and Griffin, and two sisters, Madison and Chelsea… His brother, Mac, also plays football at JMU… Majoring in political science.

Patrick Statistics

TACKLES	G	UA	A	Total	TFL	Yds	PD	FF	FR	Blkd	QBH
2017	7	2	0	2	0.0	0	0	0	0	0	0

Patrick Bentley

19 So. — QB — 6-3 — 232
Gainesville, Va.
Patriot (Alderson Broaddus)

PRIOR TO JMU: Transferred to JMU after spending one season at Division II Alderson-Broaddus… Started three games at quarterback, going 33-of-68 for 572 yards and three touchdowns… Was 17-of-28 for 344 yards and two touchdowns in collegiate debut against Hillsdale… Also threw for 167 yards and a score at Kentucky Wesleyan and had 61 yards at Findlay… Had 28 rushes for 95 yards and a touchdown… Rushed for 59 yards at Findlay and added 31 yards and a TD at Kentucky Wesleyan.

HIGH SCHOOL: Two-year starter at Patriot… Cedar Run Offensive Player of the Year as a senior… First Team All-Conference as a senior and Second Team as a junior… Helped Patriot to VHSL 6A playoffs as a senior… Invited to the 2016 U.S. Army All-America Combine in San Antonio, Texas… Dual-sport athlete who also played basketball.

PERSONAL: Full name is Patrick Michael Bentley… Son of Michael and Patricia Bentley… Has one brother and two sisters… His father played basketball at UNC Pembroke… Both parents are retired from the Military… Majoring in management.

Devin Ravenel

19 Fr. — WR — 6-0 — 160
Stafford, Va.
North Stafford

HIGH SCHOOL: VHSL 5A Second Team All-Region as a senior… First Team All-Commonwealth District Conference as a senior… All-Area as a senior… Helped North Stafford to 9-4 record in 2017 with a berth in 5A state semifinals… Dual-sport athlete who also played basketball and track & field… Finished third in the 4x100 at the state track meet.

PERSONAL: Full name is Devin Michael Ravenel… Son of Harry and Ana Ravenel… Has two brothers, Brandon and Eddie… His father played football at West Virginia State… His brother, Brandon, was a First Team All-CAA receiver for JMU (2013-16) who was part of JMU's 2016 national championship team… His cousin, Evan Ravenel, played basketball at Ohio State… Another cousin, Justin Ravenel, currently plays basketball at Florida A&M… Majoring in engineering.

Diamonte Tucker-Dorsey

20 R-Fr. — LB — 5-10 — 213
Norfolk, Va.
Lake Taylor

2017 AS A FRESHMAN: Redshirted to retain a year of eligibility.

HIGH SCHOOL: VHSL 4A First Team All-State linebacker as a senior and Second Team as a junior… 4A First Team All-Region as a junior and senior… Conference 17 Player of the Year and Defensive Player of the Year as a senior… First Team All-Conference 17 as a junior and senior… First Team All-757 as a senior… First Team All-Tidewater… Finalist for Tidewater Player of the Year… Helped Lake Taylor to VHSL 4A state title game in 2015 and quarterfinals in 2016… Finished senior season with 122 tackles, 7.0 sacks, two interceptions while scoring 14 touchdowns on offense.

PERSONAL: Full name is Diamonte R. Tucker-Dorsey… Son of Tonya Tucker… Has four brothers, Tyrique, Terion, Quinsean and Dre', and two sisters, Destini and Gabby… Majoring in justice studies.

Adam Smith

21

Jr. — S — 6-1 — 188
Charlotte, N.C.
Hough

2017 AS A SOPHOMORE: Played in 14 games, primarily on special teams… Had five total tackles (2 solo)… Had two tackles at Delaware (Sept. 30) while tallying one tackle in three separate games.

2016 AS A FRESHMAN: Played in all 15 games, primarily on special teams… Had 10 total tackles (4 solo), to go with one blocked punt… Blocked a punt, which was returned for a touchdown by Bryce Maginley, in the FCS quarterfinals against Sam Houston State (Dec. 9)… Had a season-high two tackles in three games, which included two solo stops versus Elon (Nov. 19)… CAA Football Academic All-Conference Team.

HIGH SCHOOL: First Team All-Mecka 4A Conference as a senior… Led Huskies in interceptions as a senior… Helped Hough to quarterfinals of North Carolina 4AA playoffs as a junior and senior… Part of Hough's 2015 Mecka 4A Conference championship team which went 11-2… Dual-sport athlete who also ran track, setting school record in 200-meter dash.

PERSONAL: Full name is Adam Mitchell Smith… Son of Sidney and Gretchen Smith… Has a brother, Joshua, and sister, Lauren… Majoring in engineering.

Smith Statistics

TACKLES	G	UA	A	Total	TFL	Yds	PD	FF	FR	Blkd	QBH
2016	15	4	6	10	0.0	0	0	0	0	1	0
2017	14	10	10	20	2.0	2	0	1	0	1	0
TOTAL	**29**	**17**	**15**	**32**	**2.0**	**2**	**0**	**2**	**0**	**1**	**0**

Eric Kirlew

22

R-So. — RB — 5-11 — 192
Reston, Va.
South Lakes

2017 AS A REDSHIRT FRESHMAN: Played in one game, making collegiate debut at William & Mary (Oct. 21)… Had three carries for 10 yards, including a long rush of four yards.

2016 AS A FRESHMAN: Redshirted to retain a year of eligibility.

HIGH SCHOOL: Second Team All-Region as a senior… First Team All-Liberty Conference as a senior and Second Team as a junior… Helped Seahawks to 9-3 record and a berth in the second round of the 2015 VHSL 6A playoffs… Dual-sport athlete who was track & field athlete… Named All-State for triple jump and long jump… Honor roll student.

PERSONAL: Full name is Eric Nathaniel Kirlew… Son of Leon Kirlew and Vita Russotto… Has a brother Gerard… Majoring in kinesiology.

Rashad Robinson

22

Sr. — CB — 5-11 — 183
Richmond, Va.
Hermitage

2018 AS A SENIOR: STATS FCS Buck Buchanan Award Preseason Watch List… STATS FCS First Team Preseason All-American… Athlon Sports First Team Preseason All-American… HERO Sports First Team Preseason All-American… CAA Preseason Defensive Player of the Year… Preseason All-CAA.

2017 AS A JUNIOR: Played in all 15 games, making eight starts at cornerback… AFCA FCS First Team All-American… Associated Press FCS Second Team All-American… STATS FCS Third Team All-American… HERO Sports FCS Third Team All-American… First Team All-CAA Cornerback… VaSID First Team All-State… CAA Defensive Player of the Week (Oct. 30)… Had 51 total tackles (38 solo), to go with 2.5 tackles for loss, 1.5 sacks, one forced fumble, seven interceptions, one defensive touchdown, nine pass breakups and two quarterback hurries… Ranked third nationally and in the CAA in interceptions… Tied for fourth in JMU single-season history in picks and third in interception yards (145)… Also ranks third in the CAA in passes defended (16)… Returned an interception 82 yards for a touchdown against New Hampshire (Oct. 28), marking the third-longest interception return in school history… Career-high two interceptions in FBS-win at ECU (Sept. 2)… Had a 63-yard interception return at William & Mary (Oct. 21)… Career-high 12 tackles (9 solo) and 1.0 sack in FCS Semifinals against South Dakota State (Dec. 16)… Also had eight tackles and a half sack against Richmond (Nov. 11)… Had three or more tackles in nine games.

2016 AS A SOPHOMORE: Started 11 games at cornerback… Had 36 total tackles (24 solo), to go with 0.5 tackle for loss, two interceptions and four pass breakups… Season-high eight tackles at New Hampshire (Oct. 15)… Produced four solo tackles in five separate games… Produced at least three tackles in seven games… Recorded first interception at Maine (Sept. 24) with a 28-yard return… Intercepted another pass the following week against Delaware (Oct. 1)… Two pass breakups at Villanova (Nov. 12).

2015 AS A FRESHMAN: Played in all 12 games, making one start… CAA Special Teams Player of the Week (Sept. 14)… ECAC FCS Rookie of the Week (Sept. 15)… Had 16 total tackles (15 solo), to go with one interception, three fumble recoveries, one forced fumble, two pass breakups and one blocked kick… Ranked fourth nationally and led the CAA in fumble recoveries… Scored first career touchdown on a 34-yard fumble recovery off a failed punt attempt against Lehigh (Sept. 12)… Recovered an onside kick in the Lehigh win, the first successful recovery by any CAA player in 2015… Produced first collegiate interception in opener versus Morehead State (Sept. 5)… Season-high three tackles in three separate games, at Elon (Oct. 17), at William & Mary (Oct. 31) and against Villanova (Nov. 21)… Recorded a tackle in eight games… CAA Football Academic All-Conference Team.

HIGH SCHOOL: Shifting to cornerback at JMU… Ranked in the state's top 100 recruits by the Roanoke Times… Second Team All-5A South Region as a senior… First Team All-Conference 11… Two-year starting quarterback at Hermitage, passing for 664 yards and rushing for 503 yards in eight games due to an injury as a senior… Led Panthers to the VHSL state quarterfinals in 2014… Helped Hermitage to a 9-3 record and a state playoff berth in 2013… Chose JMU over offers from Army and Nevada.

PERSONAL: Full name is Glynn Rashad Robinson… Majoring in kinesiology.

Robinson Statistics

TACKLES	G	UA	A	Total	TFL	Yds	PD	FF	FR	Blkd	QBH
2015	12	15	1	16	0.0	0	3	1	3	1	0
2016	11	24	12	36	0.5	1	6	0	0	0	0
2017	15	38	13	51	2.5	20	16	1	0	0	2
TOTAL	**38**	**77**	**26**	**103**	**3.0**	**21**	**25**	**2**	**3**	**1**	**2**

INTERCEPTIONS	G	No.	Yds	TD	Lg	Avg/R	Avg/G
2015	12	1	0	0	0	0.0	0.0
2016	11	2	28	0	28	14.0	2.5
2017	15	7	145	1	82	20.7	9.7
TOTAL	**38**	**10**	**173**	**1**	**82**	**17.3**	**4.6**

Charles Tutt

23

R-Jr. — CB — 5-10 — 184
Clifton, Va.
Centreville

2017 AS A JUNIOR: Missed entire season due to a preseason knee injury… Redshirted to retain a year of eligibility.

2016 AS A SOPHOMORE: Played in all 15 games, making one start… Had 32 total tackles (21 solo), to go with four pass breakups, three fumble recoveries and one forced fumble… Also returned to kickoffs for 46 yards, including a long of 28… Ranked third nationally and tied for first in the CAA in fumble recoveries… Career-high six tackles against Central Connecticut (Sept. 10)… Had four tackles versus Morehead State (Sept. 3) and in the FCS quarterfinals against Sam Houston State (Dec. 9)… Produced three tackles at Maine (Sept. 24) and in the NCAA Division I National Championship game versus Youngstown State (Jan. 7)… Tallied one forced fumble and one fumble recovery at North Carolina (Sept. 17)… Also recovered a fumble for a six-yard touchdown at New Hampshire (Oct. 15) and recovered another loose ball versus SHSU… Tallied at least one tackle in 12 of 15 outings.

2015 AS A FRESHMAN: Played in eight games before missing the final four due to injury… Recognized on Watch List for CFPA FCS Kick Returner of the Year Award…CAA Special Teams Player of the Week (Oct. 12)… Had 16 total tackles (10 solo), to go with three pass breakups, one blocked kick and a kickoff return for a touchdown… Scored first career touchdown on a 92-yard kickoff return at Towson (Oct. 10)… Blocked a punt in home win against Stony Brook (Oct. 3)… Season-high five tackles versus Richmond (Oct. 24)… Had four tackles (all solo) and two pass breakups at Elon (Oct. 17)… Recorded at least one tackle in seven games… Accrued 153 kick return yards on three attempts at Towson… Had a 40-yard kickoff return against Richmond.

HIGH SCHOOL: Rated as a 2-star recruit by Rivals.com and ESPN and ranked in the state's top 100 recruits by the Roanoke Times… VHSL First Team Group 6A All-State as a junior and senior… VirginiaPreps.com All-State as a senior… VHSL All- North Region as a junior… First Team CentrevilleIndependent.com All-Conference as a senior… Washington Post Second Team All-Met as a junior and senior…VirginiaPreps.com All-Northern Region and All-Concorde District pick as a sophomore… Had 29 receptions for 650 yards and eight touchdowns as a senior and 36 catches for 861 yards and 13 scores, as well as four interceptions as a junior… Helped Centreville to a 12-3 record, a No. 4 ranking in the state and a berth in the 2014 state championship game… Had four catches for 101 yards and two touchdowns, along with four tackles in the state title game his senior year… Also helped CHS win the 2013 state title… Was a high school teammate of JMU defensive lineman Jordan Brooks.

PERSONAL: Full name is Charles Nokomas Tutt Jr.… Majoring in sport and recreation management.

Tutt Statistics

TACKLES	G	UA	A	Total	TFL	Yds	PD	FF	FR	Blkd	QBH
2015	8	10	6	16	0.0	0	3	0	0	1	0
2016	15	21	11	32	0.0	0	4	1	3	0	0
TOTAL	**23**	**31**	**17**	**48**	**0.0**	**0**	**7**	**1**	**3**	**1**	**0**

KICK RETURNS	G	No.	Yds	TD	Lg	Avg/R	Avg/G
2015	8	7	271	1	92	38.7	33.9
2016	15	2	46	0	28	23.0	3.1
TOTAL	**23**	**9**	**317**	**1**	**92**	**25.2**	**13.8**

D'Angelo Amos

24

R-So. — S — 6-1 — 180
Richmond, Va.
Meadowbrook (West Point Prep)

2018 AS A REDSHIRT SOPHOMORE: STATS FCS Second Team Preseason All-American… HERO Sports Third Team Preseason All-American… Preseason All-CAA.

2017 AS A REDSHIRT FRESHMAN: Played in all 15 games, primarily on special teams… Was team's primary punt returner for FCS Playoffs… CAA Special Teams Player of the Week (Nov. 20)… Had 18 punt returns for 284 yards and a touchdown… Averaged 15.8 yards per return… Also had 14 total tackles (9 solo), to go with one block… Ranked second nationally and led the CAA in punt-return average… Blocked a punt and returned it for a touchdown at Elon (Nov. 18)… Season-long 49-yard punt return in FCS Second Round against Stony Brook (Dec. 2)… Had four returns for 87 yards against North Dakota State (Jan. 6) in NCAA Division I Football Championship… Produced returns of 37 and 33 yards in title game… Had punt returns of 25 and 27 yards against Norfolk State (Sept. 16)… Also had a 24-yard punt return in FCS Quarterfinals versus Weber State (Dec. 8)… Had a season-best two tackles in four games, which included two solo stops in two of them.

2016 AS A FRESHMAN: Redshirted to retain a year of eligibility… Named Doug West Special Teams Scout Team MVP.

PRIOR TO JMU: Played one season at West Point Prep, retaining all years of eligibility… Made four interceptions during 2015 season.

HIGH SCHOOL: All-Central Region utility player as a senior… Earned three varsity letters… Tri-sport athlete who also ran track and played basketball… All-State in 4x100 relay and All-Region long jumper… Captained Meadowbrook's basketball team… Distinguished honor roll all four years… National Honor Society member… Richmond's Student-Athlete of the Year… Earned math and health academic cords and recipient of the Marine Athlete Award.

PERSONAL: Full name is D'Angelo Ramero Amos… Son of Rena Amos… Has four brothers and five sisters, including his twin sister, D'Asia… His brother, DaShaun, is a defensive back for East Carolina (2012-16)… Majoring in sport and recreation management.

Amos Statistics

PUNT RETURNS	G	No.	Yds	TD	Lg	Avg/R	Avg/G
2017	15	18	284	1	49	15.8	18.9

Jack Chenault

24

Fr. — WR — 5-11 — 177
Mechanicsville, Va.
Hanover

HIGH SCHOOL: All-Region as a sophomore… All-Conference as a sophomore and senior… Helped Hanover reach the VHSL state quarterfinals as a sophomore… Dual-sport athlete who also played baseball… Named All-State, All-Region and All-Conference his junior baseball season… Part of HHS's state title baseball team as a sophomore and runner-up as a junior… Member of the National Beta Club and National Honor Society.

PERSONAL: Full name is Jack Douglas Chenault… Son of Rodney and Kelly Chenault… Has a sister, Courtney… His father played football at Richmond… Majoring in sport and recreating management.

Cardon Johnson

25

Gr. — RB — 5-9 — 200
Newport News, Va.
Warwick

2017 AS A REDSHIRT SENIOR: Started first three games at running back before suffering a season-ending Achilles injury… Received a medical hardship waiver for a sixth season… CAA Offensive Player of the Week (Sept. 4)… CFPA FCS National Performer of the Week (Sept. 4)… Had 37 carries for 347 yards and three touchdowns… Averaged 9.4 yards per carry and 115.7 yards per game… Also had three receptions for 19 yards… Rushed for a career-high 265 yards and two touchdowns in just 17 carries (15.6 avg.) at ECU (Sept. 2)… Career-long 85-yard touchdown, as well as an 80-yard score in ECU win… Also had 57 rushing yards against Norfolk State (Sept. 16)… Added a rushing touchdown versus ETSU (Sept. 9)… Preseason Watch List for CFPA FCS National Performer of the Year.

2016 AS A REDSHIRT JUNIOR: Played in nine games before an Achilles injury sidelined him for the remainder of the season… Had 114 rushes for 704 yards and eight touchdowns… Ranked tied for eighth in the CAA in rushing scores and 10th in rushing yards… Also produced two receptions for 76 yards and a touchdown… Had three 100-yard rushing games… Had a season-high 121 rushing yards and two touchdowns against Central Connecticut (Sept. 10)… Opened season with 104 rushing yards and two touchdowns versus Morehead State (Sept. 3)… Ran for 110 yards and a score at Maine (Sept. 24)… Scored two touchdowns versus Rhode Island (Oct. 29)… Also had 93 yards against Delaware (Oct. 1) and 90 and a touchdown versus William & Mary (Oct. 8)… Had a career-long 68-yard reception for a touchdown at North Carolina (Sept. 17)… Recognized on Preseason Watch List for CFPA FCS National Performer of the Year.

2015 AS A REDSHIRT SOPHOMORE: Played in all 12 games, making 11 starts… Second Team All-CAA Running Back… Recognized on Watch List for CFPA FCS All-Purpose Performer of the Year Award… Had 161 rushes for 1,037 yards and 10 touchdowns… Also produced 17 receptions for 195 yards and two scores… Ranked sixth nationally with 6.44 yards per carry, while also ranking 37th in rushing yards per game (86.4), 38th in rushing touchdowns and 45th in all-purpose yards (113.58)… Also ranked third in CAA in yards per rush, fourth in rushing yards per game, seventh in all-purpose yards and ninth in scoring (6.0 ppg)… Rushed for a season-high 165 yards and two touchdowns at Elon (Oct. 17), which included a season-long 80-yard run… Had four 100-yard rushing games this season… Ran for 134 yards against Albany (Sept. 19) and at William & Mary (Oct. 31) and 123 yards in the opener versus Morehead State (Sept. 5)… Career-best three total touchdowns against Lehigh (Sept. 12), with two rushing scores and another receiving… Rushed for at least 70 yards in eight games… Had two catches for 50 yards, including a season-best 45-yard reception versus Albany… Recorded three receptions on two occasions… Also Provided help on special teams, with eight kick returns for 131 yards… CAA Football Academic All-Conference Team… Received Hess-Green Award.

2014 AS A REDSHIRT FRESHMAN: Did not play after suffering a season-ending injury during Spring 2014 drills.

2013 AS A FRESHMAN: Redshirted to retain a year of eligibility.

HIGH SCHOOL: A 2013 graduate of Warwick… Limited to 415 rushing yards his senior year due to injury… Earned First Team-All-757 and All-District as a junior after rushing for 1,134 yards and 12 touchdowns… Had 1,235 rushing yards and 15 scores his sophomore year, garnering Second Team All-District accolades… Also was a member of the 4x100-meter district champion relay team… Named to the A-B Honor Roll.

PERSONAL: Full name is Cardon Lee Johnson… Son of Donald and Carlene Johnson… Both parents ran track at Norfolk State… Graduated with a degree in sport and recreation management… Enrolled in adult special continuing education.

Johnson Statistics

RUSHING	G	Att	Yds	TD	Lg	Avg/C	Avg/G
2015	12	161	1037	10	80	6.4	86.4
2016	9	114	704	8	52	6.2	78.2
2017	3	37	347	3	85	9.4	115.7
TOTAL	**24**	**312**	**2088**	**21**	**85**	**6.7**	**87.0**

RECEIVING	G	Rec	Yds	TD	Lg	Rec/G	Avg/C	Avg/G
2015	12	17	195	2	45	1.4	11.5	16.3
2016	9	2	76	1	68	0.2	38.0	8.4
2017	3	3	19	0	10	1.0	6.3	6.3
TOTAL	**24**	**22**	**290**	**3**	**68**	**0.9**	**13.2**	**12.1**

Curtis Oliver

26

Sr. — CB — 5-11 — 183
Paramus, N.J.
Paramus Catholic

2017 AS A JUNIOR: Played in 13 games, making 12 starts at cornerback… Had 52 total tackles (33 solo), to go with 2.5 tackles for loss, 1.0 sack, one interception, seven pass breakups and a quarterback hurry… Career-high 12 tackles (6 solo) against Maine… Recorded his lone interception in FCS Second Round against Stony Brook (Dec. 2)… Had two pass breakups in three games… Tallied six tackles and a sack against Richmond (Nov. 11)… Had three or more tackles in 11 outings.

2016 AS A SOPHOMORE: Played in all 15 games, making two starts… Had 39 total tackles (29 solo), to go with 4.5 tackles for loss, 2.5 sacks, two interceptions, seven pass breakups and three quarterback hurries… Season-high nine tackles at New Hampshire and career-best 1.5 sacks at New Hampshire (Oct. 15)… Produced six tackles, a tackle for loss and an interception in NCAA Division I National Championship game versus Youngstown State (Jan. 7)… Had 1.0 sack against William & Mary (Oct. 8) and a tackle for loss in FCS quarterfinals versus Sam Houston State (Dec. 9) … Intercepted first pass of the season against SHSU while also tallying a career-high three pass breakups… Recorded three or more tackles in eight games and had at least one stop in 13 of 15 outings.

2015 AS A FRESHMAN: Played in all 12 games, making seven starts… Had 53 total tackles (38 solo), to go with 0.5 tackle for loss, one interception, five pass breakups and one quarterback hurry… Produced first career interception versus Lehigh (Sept. 12)… Season-high 11 tackles (seven solo) against Stony Brook (Oct. 3)… Made seven tackles twice, against Albany (Sept. 19) and Richmond (Oct. 24)… Had at least three tackles in nine games and five or more in six outings… Season-high two pass breakups against Albany.

HIGH SCHOOL: Named Third Team All-Bergen as a senior… Had 84 tackles, 16 passes defended, four interceptions and one fumble recovery as a senior… Helped Paladins go 10-2 and rank second in the state of New Jersey… Posted 28 tackles and three interceptions, one of which he returned for a touchdown, as a junior… Helped Paramus Catholic finish 10-2 and a win in the 2013 Non-Public Group 4 State Championship.

PERSONAL: Full name is Curtis Lamark Oliver Jr.… Majoring in sport and recreation management.

Oliver Statistics

TACKLES	G	UA	A	Total	TFL	Yds	PD	FF	FR	Blkd	QBH
2015	12	38	15	53	0.5	2	6	0	0	0	1
2016	15	29	10	39	4.5	33	9	0	0	0	3
2017	13	33	19	52	2.5	15	8	0	0	0	1
TOTAL	**40**	**100**	**44**	**144**	**7.5**	**50**	**23**	**0**	**0**	**0**	**5**

INTERCEPTIONS	G	No.	Yds	TD	Lg	Avg/R	Avg/G
2015	12	1	0	0	0	0.0	0.0
2016	15	2	8	0	9	4.0	0.5
2017	13	1	0	0	0	0.0	0.0
TOTAL	**40**	**4**	**8**	**0**	**9**	**2.0**	**0.2**

Taurus Carroll

27

So. — CB — 6-0 — 168
Fredericksburg, Va.
Benedictine College Prep

2017 AS A FRESHMAN: Played in 12 games, primarily on special teams… Had five solo tackles, to go with one pass breakup… Had two tackles against Norfolk State (Sept. 16)… Tallied first career pass breakup against New Hampshire (Oct. 28).

HIGH SCHOOL: VISAA Division I Second Team All-State wide receiver… Second Team All-Central Virginia defensive back as a junior… All-Prep League First Team as a junior and senior… Won 2015 state championship with the Cadets… Helped Benedictine to 2016 state championship game, where he had three receptions for 108 yards, including a 92-yard touchdown catch… Had 22 catches for 537 yards as a senior.

PERSONAL: Full name is Taurus Amon Carroll… Son of Taurus and Felicia Carroll… Has a brother, Rodney, and sister, Lynae… Brother, Rodney, played football at Akron and Fairmont State… Majoring in kinesiology.

Carroll Statistics

TACKLES	G	UA	A	Total	TFL	Yds	PD	FF	FR	Blkd	QBH
2017	12	5	0	5	0.0	0	1	0	0	0	0

Grant Westbrook

28

Sr. — S — 5-9 — 182
Leesburg, Va.
Heritage (East Coast Prep)

2017 AS A JUNIOR: Played in 14 games, primarily on special teams… Had one tackle at William & Mary (Oct. 21).

2016 AS A SOPHOMORE: Played in all 15 games, primarily on special teams… Had three total tackles (2 solo), to go with 1.0 tackle for loss and one forced fumble… Recorded 1.0 tackle for loss and first career forced fumble in FCS quarterfinals against Sam Houston State (Dec. 9)… Also had a tackle versus Morehead State (Sept. 3) and Central Connecticut (Sept. 10).

2015 AS A FRESHMAN: Played in seven games, primarily on special teams… Made one tackle against Lehigh (Sept. 12).

PRIOR TO JMU: Enrolled at East Coast Prep, a one semester post-graduate program in Barrington, Mass., for the Fall 2014 semester… Started in all nine games… Had 24 tackles, to go with three tackles for loss, one forced fumble, one interception and five pass breakups… Also served on the kickoff and return teams… Received "Best in Weight Room" award for excelling during team training.

HIGH SCHOOL: Played in the defensive backfield and at running back at Heritage… Named to the All-Conference 21 Team as a senior and was an honorable mention selection as a junior… Was a high school teammate of cornerback Justin Bethea.

PERSONAL: Full name is Grant Michael Westbrook… Son of Michael and Angela Westbrook… Has siblings Mitchell and Ellie… Majoring in kinesiology.

Darrell Bryant Jr.

29 Fr. — S — 5-11 — 185
Hampton, Va.
Phoebus

HIGH SCHOOL: VHSL 3A All-State safety and tight end as a senior… Peninsula District Defensive Player of the Year as a senior… All-Conference as a senior and honorable mention as a junior… Helped Phoebus go undefeated during the regular season, reaching the second round of the 2017 3A playoffs… Honor roll student.

PERSONAL: Full name is Darrell Lamont Bryant Jr… Son of Darrell Bryant Sr. and Stephanie Coleman… Has five siblings with three brothers and two sisters… Majoring in sport and recreation management.

Marcus Marshall

29 Sr. — RB — 5-10 — 200
Raleigh, N.C.
Millbrook (Georgia Tech)

2018 AS A SENIOR: HERO Sports Third Team Preseason All-American… Preseason All-CAA.

2017 AS A JUNIOR: Played in 14 games, making four starts at running back… VaSID First Team All-State… Had 143 carries for 850 yards and a team-best 11 touchdowns… Also had 12 receptions for 58 yards, including a long of 16 yards… Served as team's primary kick returner, with 16 returns for 360 yards (22.5 avg.)… Led the league in rushing touchdowns… Ranked third in the CAA in both yards per carry and rushing average (60.7), sixth in total offense per play (5.9), eighth in all-purpose yards (90.6) and 10th in scoring (4.7)… Was also seventh in kick-return average… Tallied three 100-yard games, including a career-high 203 yards and two touchdowns in FCS Semifinals versus South Dakota State (Dec. 16)… Had touchdown runs of 65 yards and a career-long 87 yards in the semifinal… Averaged 13.5 yards per carry on 15 rushes in SDSU game… Ran 14 times for 128 yards (8.6 avg.) and two scores in FCS Quarterfinals against Weber State (Dec. 8)… Had 135 rushing yards against Maine (Sept. 23)… Ran for 64 yards and two touchdowns against both Norfolk State (Sept. 16) and at William & Mary (Oct. 21)… Rushed for 88 yards and a score in first game for JMU at ECU (Sept. 22)… First touchdown as a JMU Dukes was from 70 yards out… Also had a touchdown versus Richmond (Nov. 11) and against North Dakota State (Jan. 6) in NCAA Division I Football Championship game… Season-long kick return of 38 yards against SDSU.

PRIOR TO JMU: Transferred to JMU after spending two seasons at Georgia Tech, where he led the Yellow Jackets in rushing during both seasons… Played in 22 career games at GT, making nine starts at B-back… Rushed for 1,278 yards and eight touchdowns… Ran for 624 yards and four touchdowns as a sophomore, averaging 6.5 yards per carry… Tallied 143 yards and a touchdown at Virginia Tech and 127 yards and a score versus Virginia… Had a Georgia Tech-long, 67-yard rushing touchdown in UVa win… Also tallied three catches for 92 yards, which included a career-long 81-yard touchdown reception versus Vanderbilt… Tallied 654 rushing yards and four touchdowns as a freshman, averaging 7.6 yards per rush… GT-high 184 yards and two touchdowns on eight carries against Alcorn State… Accrued touchdown rushes of 49 yards and 64 yards in that game… Also ran for 159 yards and two scores against Pittsburgh to earn ACC Rookie of the Week honors.

HIGH SCHOOL: Named Conference Offensive MVP as a senior… All-Raleigh Metro and All-Conference as a senior… Academic All-Conference as a senior… Graduated high school with a 4.3 GPA… Ranks third on Millbrook's career rushing list with 3,165 yards… Set single-season rushing record with 2,198 rushing yards and 31 touchdowns as a senior… Set single-season record for points (186) and single-game record for rushing yards (350)… Shares school record for points in a game (30) with his brother Keith, who played at Georgia… Scored all 12 of Millbrook's touchdowns in 2014 state playoffs.

PERSONAL: Full name is Marcus DeShawn Marshall… Son of former JMU running back Warren Marshall, who is a 2013 JMU Hall of Famer and all-time leading rusher (4,168)… Majoring in management.

Marshall Statistics

RUSHING	G	Att	Yds	TD	Lg	Avg/C	Avg/G	
2017	14	143	850	11	87	5.9	60.7	
RECEIVING	**G**	**Rec**	**Yds**	**TD**	**Lg**	**Rec/G**	**Avg/C**	**Avg/G**
2017	14	12	58	0	16	0.9	4.8	4.1

Wesley McCormick

30 So. — CB — 5-11 — 190
Germantown, Md.
Northwest

2017 AS A FRESHMAN: Played in all 15 games, primarily on special teams… Had 16 total tackles (12 solo), to go with one pass breakup… Season-high three tackles in FCS Second Round against Stony Brook (Dec. 2)… Also had four games with two tackles and tallied two solo stops in four outings… Had first career pass breakup at Rhode Island (Nov. 4).

HIGH SCHOOL: Honorable Mention All-Metro as a senior… All-County defensive back as a senior… Participant in the Maryland Crab Bowl… Maryland Team Big 33 selection… Helped Northwest to state semifinals as a junior… Dual-sport athlete who is a state champion in both indoor and outdoor track… Honor roll student.

PERSONAL: Full name is Wesley D'Amani McCormick… Son of William McCormick and Patricia Jefferson… Majoring in communication studies.

McCormick Statistics

TACKLES	G	UA	A	Total	TFL	Yds	PD	FF	FR	Blkd	QBH
2017	15	12	4	16	0.0	0	1	0	0	0	0

Percy Agyei-Obese

31 So. — RB — 5-11 — 202
Frederick, Md.
Oakdale

2017 AS A FRESHMAN: Played in 10 games… Had 48 carries for 273 yards and a touchdown… Averaged 5.7 yards per rush… Also had six tackles (4 solo) and a forced fumble on special teams… Had 16 carries for 103 yards and a touchdown in first career game against Norfolk State (Sept. 16)… Also rushed 10 times for 95 yards at Rhode Island (Nov. 4)… Had a season-long rush of 40 yards at URI… Had two tackles twice and forced a fumble on a kickoff in FCS Quarterfinals against Weber State (Dec. 8).

HIGH SCHOOL: High School: MPSSAA 3A Second Team All-State as a junior and senior… All-Central Maryland Conference as a junior and senior… All-Area as a junior and senior… All-County as a sophomore, junior and senior… Named MVP of Baltimore Touchdown Club East-West All-Star Game… Set Oakdale career records for rushing yards, sacks and blocked punts… Broke school single-season records for rushing yards, touchdowns and blocked punts… Dual-sport athlete who was a three-time state track & field champion… Part of Oakdale's first playoff team in 2014 and first playoff win in 2016.

PERSONAL: Full name is Percy Kofi Agyei-Obese… Son of Percy and Vida Agyei-Obese… Has two sisters, Verna and Vonda… Majoring in management.

Agyei-Obese Statistics

RUSHING	G	Att	Yds	TD	Lg	Avg/C	Avg/G				
2017	9	48	273	1	40	5.7	30.3				
TACKLES	**G**	**UA**	**A**	**Total**	**TFL**	**Yds**	**PD**	**FF**	**FR**	**Blkd**	**QBH**
2017	9	4	2	6	0.0	0	0	1	0	0	0

KeShaun Moore

31

R-Fr. — LB — 6-2 — 244
Suffolk, Va.
Nansemond-Suffolk Academy

2017 AS A FRESHMAN: Redshirted to retain a year of eligibility.

HIGH SCHOOL: VISAA Division II First Team All-State linebacker as a senior… VISAA Division III First Team All-State as a junior… Tidewater Conference Player of the Year as a senior… First Team All-Tidewater Conference as a senior and Second Team as a junior… Helped Nansemond-Suffolk to 2015 Division III state championship with a 9-3 record… Selected to the 2016 I-64 Bowl.

PERSONAL: Full name is KeShaun Lance Moore… Majoring in health sciences.

MJ Hampton

32

So. — S — 6-0 — 181
Fredericksburg, Va.
Stafford

2017 AS A FRESHMAN: Played in 11 games, primarily on special teams.

HIGH SCHOOL: VHSL 5A Second Team All-State as a senior… 5A First Team All-Region as a senior and Second Team as a junior… First Team All-Conference 15 defensive back as a junior and senior and Second Team as a freshman and sophomore… Second Team All-Conference running back as a senior… First Team All-Area as a senior, Second Team as a junior and Honorable Mention as a freshman… Second Team All-Nova as a senior… Defensive MVP in Senior All-Star Game… All-Underclassman defensive athlete… Dual-sport athlete who was an all-conference and all-area outfielder for Stafford's baseball team… Ranks in top 30% of his senior class.

PERSONAL: Full name is Mondell David Hampton Jr…. Son of Mondell Hampton and Karrie Lee… Has three sisters, Deanna, Moesha and Taylor… His father played football at Mercyhurst… Majoring in psychology.

Sam Kidd

33

R-Fr. — S — 6-1 — 199
Reston, Va.
James Madison

2017 AS A FRESHMAN: Redshirted to retain a year of eligibility… Doug West Scout Team Defensive MVP.

HIGH SCHOOL: VHSL 6A First Team All-State as a senior… Honorable Mention All-Metro as a senior… All-Region as a senior… Liberty Conference Defensive Player of the Year as a senior… First Team All-Liberty Conference as a junior and senior and Second Team as a sophomore… Helped JMHS to an 11-2 record and state quarterfinals appearance as a senior… Also made playoffs his junior season… Dual-sport athlete who also played basketball… Helped WarHawks win both the conference and region championships while being named to the All-Region Tournament Team.

PERSONAL: Full name is Patrick Samuel Kidd… Son of Dave and Alease Kidd… Has a brother, Max… His mother played basketball at Elon… His grandfather played football at LSU… Majoring in communication studies.

Chris Chukwuneke

34

Fr. — S — 5-11 — 177
Edison, N.J.
St. John Vianney (The Peddie School)

PRIOR TO JMU: Spent one season in prep school at The Peddie School… All-Mid Atlantic Prep League in 2017… Gained 1,400 all-purpose yards with 19 touchdowns, as well as forcing two fumbles.

HIGH SCHOOL: Third Team All-State as a senior… First Team All-Shore as a junior and senior… Rushed for 1,300 yards and 15 touchdowns as a senior.

PERSONAL: Full name is Chiekwugo Christopher Chukwuneke… Son of Douglas McCormick and Florence Chukwuneke… Has four older brothers… Brother Chiebuka is a defensive back at Division II's Findlay… Majoring in political science.

Jakoby Johnson

35

Fr. — RB — 5-9 — 200
Jacksonville, N.C.
Southwest Onslow

HIGH SCHOOL: All-Conference as a junior and senior… Rushed for over 1,000 yards in both his junior and senior seasons… Team MVP as a senior… Helped Stallions reach fourth round of the 2A state playoffs in 2017 and second round in 2016… Dual-sport athlete who also played basketball and competed in track & field.

PERSONAL: Full name is Jakoby Jaque Johnson… Son of Gregory and Lanell Johnson… Has two brothers and one sister… Majoring in kinesiology.

Willie Drew

35

Fr. — DB — 6-0 — 184
Smithfield, Va.
Smithfield

HIGH SCHOOL: VHSL 4A First Team All-Region defensive back and all-purpose as a senior and Second Team quarterback… Ironclad Conference 19 Offensive Player of the Year as a junior… First Team All-Conference quarterback and Second Team defensive back as a junior… Two-time Smithfield High School Player of the Year… Earned Offensive and Defensive Player of the Week honors during junior season… Accounted for more than 2,600 yards of offense and 31 touchdowns, as well as a team-best six interceptions, as a junior… Guided Smithfield to 4A playoffs as a senior, going 9-3… Helped Razorbacks to 8-3 record as a junior and 6-5 mark as a sophomore… Dual-sport athlete who also ran track… Honor roll student.

PERSONAL: Full name is Willie Robert Drew… Son of Willie and Remond Drew… Has four brothers, RayShawn, Tyrell, Montrell and Michael, and a sister, Alantiss… Majoring in sport and recreation management.

Robert Carter Jr.

36

R-Sr. — LB — 6-0 — 190
Baltimore, Md.
Long Reach

2017 AS A REDSHIRT JUNIOR: Played in eight games, primarily on special teams… Had eight tackles (5 solo)… Made two stops against ETSU (Sept. 9) and in the FCS Quarterfinals against Weber State (Dec. 8)… Preseason All-CAA.

2016 AS A REDSHIRT SOPHOMORE: Played in 15 games, primarily on kickoff coverage… Had 15 total tackles (10 solo)… Recorded two tackles in six games, including a pair of solo stops at Villanova (Nov. 12), in the FCS Second Round versus New Hampshire (Dec. 3) in the FCS quarterfinals against Sam Houston State (Dec. 9) and in the NCAA Division I National Championship game versus Youngstown State (Jan. 7)… Recovered a blocked punt in the first quarter of the national title game. One of two recipients of the Challace McMillin Special Teams Player of the Year.

2015 AS A REDSHIRT FRESHMAN: Did not see any action.

PRIOR TO JMU: Attended Florida A&M as a true freshman as a member of the track & field team… Will have four years of football eligibility at JMU.

HIGH SCHOOL: Two-time All-County First Team honoree… Named a 2014 Baltimore Touchdown Club All-Star as a member of the BTC Metro team… Also ran track at Long Reach, winning the national championship in the 60-meter hurdles and 800-meter relay at the Emerging Elite New Balance Championships… Won state titles in the 100-meter hurdles and 300-meter hurdles… Named 2014 Gatorade Maryland Track Athlete of the Year… Member of the National Honor Society… Honor roll student.

PERSONAL: Full name is Robert Lee Carter, Jr.… Son of Robert Sr., and Deneen Carter… Has two siblings, Ron'Dell and Ryan… His brother, Ron'Dell is on the defensive line at JMU… Majoring in sociology.

Carter Statistics

TACKLES	G	UA	A	Total	TFL	Yds	PD	FF	FR	Blkd	QBH
2016	15	10	5	15	0.0	0	0	0	0	0	0
2017	8	5	3	8	0.0	0	0	0	0	0	0
TOTAL	**23**	**15**	**8**	**23**	**0.0**	**0**	**0**	**0**	**0**	**0**	**0**

Clayton Cheatham

37

So. — TE — 6-3 — 231
Mechanicsville, Va.
Hanover

2017 AS A REDSHIRT JUNIOR: Played in all 15 games, making one start at tight end… Had eight receptions for 137 yards and four touchdowns… Averaged 17.1 yards per catch… Also had five total tackles (2 solo) on special teams… Had two catches for a season-high 57 yards and a touchdown against Villanova (Oct. 14)… First career catch was a 47-yard touchdown against Norfolk State (Sept. 16)… Also had a 34-yard reception in Villanova game… Caught touchdowns in three straight weeks, adding scores at William & Mary (Oct. 21) and against New Hampshire (Oct. 28)… Season-high three tackles vs. NSU.

HIGH SCHOOL: VHSL 4A Second Team All-State as a sophomore and senior… 4A First Team All-East Region as a sophomore and senior… Conference 20 Offensive Player of the Year as a sophomore… First Team All-Conference 20 as a freshman, sophomore and senior… Returned from injury as a junior to lead Hanover to the 4A state quarterfinals in 2015… Also led the Hawks to the second round of the 2013 and 2014 playoffs… Dual-sport athlete who was also an all-conference lacrosse player… Honor roll student.

PERSONAL: Full name is Clayton Thomas Cheatham… Son of Deane and Cindy Cheatham… Has a brother, Deane, and sister, Caroline… Brother, Deane, was a former all-conference tight end for JMU (2011-15)… Majoring in sport and recreation management.

Cheatham Statistics

RECEIVING	G	Rec	Yds	TD	Lg	Rec/G	Avg/C	Avg/G
2017	15	8	137	4	47	0.5	17.1	9.1

Mike Cobbs

38

R-Jr. — S — 6-2 — 201
Alexandria, Va.
Hayfield

2017 AS A REDSHIRT SOPHOMORE: Played in all 15 games, making one start at linebacker… Had 10 total tackles (7 solo)… Career-high four tackles at ECU (Sept. 2)… Also had two stops at Rhode Island (Nov. 4) and against North Dakota State (Jan. 6) in NCAA Division I Football Championship.

2016 AS A SOPHOMORE: Redshirted to retain a year of eligibility.

2015 AS A FRESHMAN: Played in eight games, primarily on special teams… Had six total tackles (two solo)… Made two tackles against both Morehead State (Sept. 5) and Lehigh (Sept. 12).

HIGH SCHOOL: First Team All-6A North as a senior… First Team All-Conference 6 selection… Played both safety and wide receiver at Hayfield… Part of Hayfield's 2014 National District title team… Helped HHS win back-to-back Battle of the Birds Trophys in 2013 and 2014… Was a high school teammate of JMU offensive lineman Johari Frazier… Member of the A-B Honor Roll his senior year.

PERSONAL: Full name is Michael Anthony Cobbs… Son of Robert and Lauren Cobbs… Has siblings Brian and Christina… Father Robert played football at Penn State (1982-86), winning national titles in '82 and '86, and played two seasons in the NFL with the New England Patriots (1986-87)… Majoring in media arts and design.

Cobbs Statistics

TACKLES	G	UA	A	Total	TFL	Yds	PD	FF	FR	Blkd	QBH
2015	8	2	4	6	0.0	0	0	0	0	0	0
2017	15	7	3	10	0.0	0	0	0	0	0	0
TOTAL	**23**	**9**	**7**	**16**	**0.0**	**0**	**0**	**0**	**0**	**0**	**0**

Reggie McNeill

40

Fr. — DB — 6-0 — 175
Winston-Salem, N.C.
Atkins

HIGH SCHOOL: All-Western Piedmont Conference cornerback and receiver as a senior… Three-year starter at Atkins… Dual-sport athlete who also lettered for the baseball team… Honor roll student.

PERSONAL: Full name is Reginald Lloyd McNeill… Son of Reginald Sr. and Deborah Washington-McNeill… Has a sister, McKinley… His sister is a sprinter for the UNC track & field team… His father played at ECU… Nephew of former ECU head coach and current Oklahoma assistant head coach Ruffin McNeill… Majoring in psychology.

Camden Wise

40

Fr. — K — 6-0 — 159
Blacksburg, Va.
Blacksburg

HIGH SCHOOL: VHSL 3A First Team All-State as a junior… 3A First Team All-Region as a junior and 4A Second Team as a senior… First Team All-River Ridge District as a junior and senior… Second Team All-Timesland defensive back as a junior… Part of Blacksburg 3A state championship as a junior and helped Bruins to third round of 4A playoffs as a senior… Dual-sport athlete who also played baseball… Honor roll student.

PERSONAL: Full name is Camden Lane Wise… Son of Chris and Barbara Wise… Has a brother, Carson… His father played football at Newberry College… His brother is a kicker at NC State… Majoring in sport and recreation management.

Rakeem Davis

Fr. — WR — 5-8 — 159
41 **Charlottesville, Va.**
Charlottesville

HIGH SCHOOL: First Team All-Central Virginia kick returner as a senior… First Team All-Jefferson District kick returner as a senior… Second Team All-District all-purpose as a senior… Second Team All-District defensive all-purpose as a sophomore and junior… Averaged 18.0 per return as a senior with two kickoffs for a touchdown… Also tallied eight more touchdowns, with six rushing and two receiving… Helped Charlottesville to 4A playoffs as a freshman, junior and senior, which included a second-round berth in 2016.

PERSONAL: Full name is Rakeem Martell Davis… Son of Russell and Katrina Hunter… Has two brothers, Rashard and Brian… Has a sister, Nakiah… Older brother Rashard was a standout receiver for JMU (2013-16), winning All-America honors in JMU's 2016 national championship season and winning Super Bowl LII with the Eagles… Majoring in sport and recreation management.

Michael Johnson

R-Fr. — CB — 6-0 — 194
42 **Glen Allen, Va.**
Deep Run

2017 AS A FRESHMAN: Redshirted to retain a year of eligibility.

HIGH SCHOOL: All-Conference as a senior… Helped Deep Run to 5A playoffs in 2016… Made 72 tackles with one interception as a senior… Had 500 receiving yards and 377 return yards as a senior… Team captain… Three-year starter for the Wildcats… Dual-sport athlete who also played baseball at DRHS… Was captain for the baseball team… Honor roll student.

PERSONAL: Full name is Michael Anthony Johnson… Son of Mike and Vicki Johnson… Has a brother, Matthew… His cousin, Reon Dawson, played corner at Michigan… Majoring in communication studies.

Solomon Vanhorse

Fr. — RB — 5-8 — 168
42 **Alpharetta, Ga.**
Milton

HIGH SCHOOL: Georgia 7A First Team All-Region as a senior and Honorable Mention as a junior… Rushed for 1,540 yards with 14 touchdowns as a senior… Also threw one passing touchdown… Ran for 666 yards and five touchdowns and gained more than 1,000 all-purpose yards… Dual-sport athlete who also set school record in the 100 and 200 meter dashes for Milton's track and field team.

PERSONAL: Full name is Solomon Jeffries Vanhorse… Son of Sean and Juilee Vanhorse… Has a sister, Sydne… Father played college football at Howard and spent seven years in the NFL (6th round pick — 1990) with the Detroit Lions, San Diego Chargers and Minnesota Vikings… Majoring in sport and recreation management.

Garrett Groulx

R-Fr. — DL — 6-3 — 260
43 **Davidson, N.C.**
Davidson Day

2017 AS A FRESHMAN: Redshirted to retain a year of eligibility.

HIGH SCHOOL: Four-year starter at Davidson Day… NCISAA Division I First Team All-State defensive lineman as a junior and Second Team as a sophomore… Nominee for Defensive Player of the Year at 2015 Charlotte Football Awards… Missed senior season due to injury, but ranked in top 22 of Lake Norman Citizen football poll… Adidas Freshman All-American… Helped Patriots to 2013 and 2015 NCISAA state championships and was runner-up in 2014… Dual-sport athlete who also played lacrosse and ran track & field… Four-time Headmaster's List.

PERSONAL: Full name is Garrett Steven Groulx… Son of Steven and Kathy Groulx… Has two brothers, Nolan and Liam, and sister, Sydney. Father, Steven, played football at Central Michigan… Majoring in management.

Hayden Mann

Fr. — S — 6-4 — 197
44 **Mebane, N.C.**
Eastern Alamance

HIGH SCHOOL: North Carolina 3A All-Region as a junior and senior… Conference Player of the Year as a senior… First Team All-Conference as a junior and senior… Helped Eastern Alamance to the second round of the NC state playoffs in 2016 and 2017… Dual-sport athlete who was an All-Region and All-Conference basketball player… Academic All-Conference all four years of high school.

PERSONAL: Full name is Hayden Thompson Mann… Son of Derek Mann and Kristen Thompson Riley… Has three brothers… His brother, Jordan, played basketball at Ferrum… His brother, Jacob, plays soccer at Hampden-Sydney… Undecided on major.

Tyler Gray

Sr. — K — 6-0 — 173
45 **Winchester, Va.**
Millbrook

2017 AS A JUNIOR: Played in seven games, serving as the team's kicker and kickoff specialist before a hip injury sidelined him the rest of the season… Was 28-for-29 on point after attempts and 9-for-11 on field goal attempts… Tied program and career record with three field goals against Villanova (Oct. 14)… Also hit two field goals at Delaware (Sept. 30) and at William & Mary (Oct. 21)… Hit a career-long 48-yard field goal at Delaware… Also converted a 42-yard field goal at W&M… Hit eight extra points against Norfolk State (Sept. 16) and seven versus ETSU (Sept. 9)… Averaged 61.7 yards on 45 kickoff attempts… JMU Athletic Director's Scholar-Athlete (Fall 2017).

2016 AS A SOPHOMORE: Played in all 15 games, serving as the team's kicker and kickoff specialist… Was 90-for-92 on point after attempts and 14-for-21 on field goal attempts… Set JMU single-season scoring record by a kicker with 132 points, which ranked second by any player in school history… Ranked sixth nationally (2nd CAA) in scoring per game (8.8)… Ranked fourth in the CAA in point responsibility (132) and eighth in point responsibility per game (8.8)… Set single-season record for PATs made and attempted, going 12-for-12 versus Rhode Island (Oct. 29)… Made two field goals in five games… Hit a season-long 45-yard field goal, which would be the eventual game-winning points in FCS semifinals at No. 1 North Dakota State (Dec. 16)… Made at least one field goal in nine games… Averaged 61.5 yards on 123 kickoff attempts.

2015 AS A FRESHMAN: Played in all 12 games, serving as the team's kickoff specialist… Converted 4-for-4 extra points… Had 88 kickoffs for 5,364 yards, averaging 61 .0 yards per kick… Only had one kickoff go out of bounds… Also made two solo tackles on kickoff coverage… CAA Football Academic All-Conference Team.

HIGH SCHOOL: Millbrook's starting kicker for three seasons from 2012-14… VirginiaPreps.com and Rivals 4A First Team All-State as a senior… Second Team All-State Conference 4A as a senior… First Team All-Region 4A North kicker as a senior and Second Team as a junior… First Team All-Northwestern District kicker as a sophomore, junior and senior, as well as First Team punter as a senior… First Team All-Conference 21 kicker as a junior and senior, as well as Second Team punter as a senior… Winchester Star First Team All-Area kicker as a sophomore and senior and First Team punter as a senior… GameDayMagazine.com Top Performer for Week 1 of 2012 season… TV3 Winchester Endzone Player of the Week for Week 4 of 2012 season… Set Millbrook career record for field goals made (18), while breaking single-season records in 2012 for field goals (8), extra points (36) and total points by a kicker (60)… Kicked a Millbrook-record 46-yard field goal against Handley in 2012… Dual-sport athlete who also played three seasons as a defender on Millbrook's soccer team… Member of the National Honor Society… Honor Roll student all four years.

PERSONAL: Full name is Tyler Matthew Gray… Son of Scott and Stacey Gray… Has a sister Morgan… Father Scott played baseball at Shenandoah University (1991-94)… Majoring in sport and recreation management.

Gray Statistics

SCORING	G	TD	Rush	Rcv	Retn	PAT	2PAT	FG	Total	Avg/G
2015	12	0	0	0	0	4	0	0	4	0.3
2016	15	0	0	0	0	90	0	14	132	8.8
2017	7	0	0	0	0	28	0	9	55	7.9
TOTAL	**34**	**0**	**0**	**0**	**0**	**122**	**0**	**23**	**191**	**5.6**

FIELD GOALS	G	Att	Made	Lg	Pct
2015	12	2	0	0	0.0
2016	15	21	14	45	66.7
2017	7	11	9	48	81.8
TOTAL	**34**	**34**	**23**	**48**	**67.7**

Darrious Carter

47

R-Sr. — DL — 6-5 — 229
Indiana, Pa.
Indiana Senior (Virginia)

2018 AS A REDSHIRT SENIOR: Preseason All-CAA.

2017 AS A REDSHIRT JUNIOR: Started all 15 games at defensive line… Third Team All-CAA Defensive Lineman… Had 54 total tackles (33 solo), to go with 14.0 tackles for loss, 8.5 sacks, three forced fumbles, two fumble recoveries, one pass breakup and eight quarterback hurries… Ranked third in the CAA in both forced fumbles and tackles for loss and tied for fourth in sacks… Career-high eight tackles (six solo), as well as 2.0 tackles for loss and a sack in NCAA Division I Championship game against North Dakota State (Jan. 6)… Tallied six tackles at ECU (Sept. 2) and against Maine (Sept. 23)… Had a career-best 2.5 tackles for loss against ETSU (Sept. 9)… Career highs of 2.0 sacks and two forced fumbles in FCS Semifinals against South Dakota State (Dec. 16)… Had a full sack in five games… Had five stops three times and at least three tackles in 11 outings.

2016 AS A REDSHIRT SOPHOMORE: Played in all 15 games, making nine starts on the defensive line… Had 15 total tackles (6 solo), to go with 3.5 tackles for loss, 2.0 sacks, two fumble recoveries, four pass breakups and four quarterback hurries… Ranked 24th nationally (3rd CAA) in fumble recoveries… Season-high four tackles and 1.0 sack in FCS semifinals at No. 1 North Dakota State (Dec. 16)… Had three tackles (all solo), 2.0 tackles for loss, 1.0 sack and a fumble recovery in the NCAA Division I National Championship game versus Youngstown State (Jan. 7)… Also had three tackles and a career-best two pass breakups versus Elon (Nov. 19)… Produced two stops at Maine (Sept. 24)… Made at least one tackle in seven games.

PRIOR TO JMU: Transferred to JMU after spending two seasons at Virginia out of the ACC… Played in three games in 2015, making collegiate debut at No. 13 UCLA… Also saw time against Boise State and Syracuse… Redshirted true freshman season in 2014.

HIGH SCHOOL: Played defensive end and wide receiver at Indiana Senior High School… Named to the Class AAA Pennsylvania Football Writers' All-State Team as a senior… Had 90 tackles, 15 sacks and 15 pass breakups in 2013 while also being a 1,000-yard receiver with five touchdowns…Tri-sport athlete who also played basketball and track & field… Three-time First Team All-County who scored 960 career points… Broke the county triple-jump record (45'6")… Part of ISHS's school-record 4x800 relay.

PERSONAL: Full name is Darrious Carter… Son of Carl and Chanda Carter… Majoring in sociology.

Carter Statistics

TACKLES	G	UA	A	Total	TFL	Yds	PD	FF	FR	Blkd	QBH
2016	15	6	9	15	3.5	18	4	0	2	0	4
2017	15	33	21	54	14.0	70	1	3	2	0	8
TOTAL	**30**	**39**	**30**	**69**	**17.5**	**88**	**5**	**3**	**4**	**0**	**12**

SACKS	G	UA	A	Total	Yds
2016	15	2	0	2.0	15
2017	15	6	5	8.5	61
TOTAL	**30**	**8**	**5**	**10.5**	**76**

Percy Mayers

48

Fr. — WR — 5-10 — 177
Richmond, Va.
Hermitage

HIGH SCHOOL: All-Region kick returner as a junior and senior… All-Conference wide receiver as a junior and senior… Dual-sport athlete who was a two-time All-State track & field athlete at Hermitage… Honor roll student.

PERSONAL: Full name is Percival O'neal Mayers Jr… Son of Percival Sr. and Kimberly Mayers… Has a brother and two sisters… Majoring in health sciences.

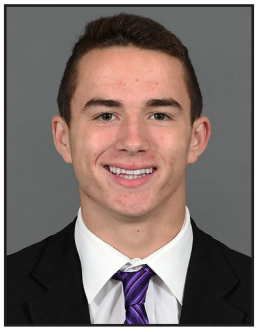

Francis Meehan

49

Fr. — DB — 5-11 — 172
Wilmington, N.C.
New Hanover

HIGH SCHOOL: First Team All-State by AP and NC Preps… First Team All-Area… First Team All-Conference… Recorded 80 tackles with 11 interceptions and 14 pass breakups as a senior… Helped New Hanover to NC 3AA state championship with a 15-1 record… Named State Championship Defensive Player of the Game… National Honor Society and Beta Club member.

PERSONAL: Full name is Francis James Meehan… Son of Frank and Maureen Meehan… Has a brother, Matteo, and sister, Kennedy.

Davis Patterson

49

Fr. — WR — 6-3 — 186
Arlington, Va.
Yorktown

HIGH SCHOOL: All-Region as a senior… All-Conference as a junior and senior… Part of Yorktown's state runner-up team as a sophomore… Dual-sport athlete who also played basketball and ran track… National Honor Society… Had a 3.5+ GPA during all sports seasons.

PERSONAL: Full name is Davis Cole Patterson… Son of Melvin and Desi Patterson… Has a brother, Max, and sister, Chloe… His father played football at Stephen F. Austin and with the Philadelphia Eagles… He had two uncles play at Baylor… His cousin, Blake, plays at TCU… Majoring in marketing.

Kyle Davis

50

R-Fr. — LS — 5-11 — 215
Waxhaw, N.C.
Marvin Ridge

2017 AS A FRESHMAN: Redshirted to retain a year of eligibility… Doug West Scout Team Special Teams MVP.

HIGH SCHOOL: Helped Mavericks reach the NCHSAA 3AA state quarterfinals as a senior and first round as junior… Part of Marvin Ridge's 2015 Southern Carolina Conference championship… Dual-sport athlete who also played basketball… Honor roll student.

PERSONAL: Full name is Kyle Jon Davis… Son of Ken and Denise Davis… Has two sisters, Brooke and Lauren… Majoring in communication studies.

Jackson Skule

50

Fr. — OL — 6-7 — 319
Clifton, Va.
Centreville

HIGH SCHOOL: All-Conference as a senior… Helped Centreville to three straight VHSL 6A playoff appearances, reaching the second round in his junior season… Dual-sport athlete who also played basketball.

PERSONAL: Full name is Jackson Montgomery Skule… Son of Joshua and Christy Skule… Has two brothers and a sister… His brother, Justin, plays football at Vanderbilt… His father played football at Navy… Majoring in accounting.

Mateo Jackson

51

Fr. — LB — 6-1 — 230
Richmond, Va.
Hermitage

HIGH SCHOOL: VHSL 5A First Team All-State as a senior and Second Team as a junior… Metro Defensive Player of the Year as a senior… First Team All-Metro as a junior and senior… Class 5 Region B Defensive Player of the Year… First Team All-Region as a junior and senior… First Team All-Conference 12 as a junior and senior… Helped Hermitage to two region championships and one region semifinal, winning 10+ games in sophomore through senior seasons… Finished career ranking fifth all-time in tackles for the Panthers… Honor roll student.

PERSONAL: Full name is Mateo Luis Jackson… Son of Reginald Jackson Jr. and Linda Martinez… Has a brother, Edwin, and two sisters, Ashlyn and Angel… Undecided on major.

Landan Word

52

Jr. — LB — 6-5 — 244
Vienna, Va.
Bishop O'Connell (Virginia)

2017 AS A SOPHOMORE: Played in 14 games, making one start at linebacker… Had 31 total tackles (18 solo), to go with 1.0 tackle for loss, 1.0 sack, one forced fumble and a pass breakup… Season-high five tackles and a forced fumble against Villanova (Oct. 14)… Had four tackles in three games… Recorded a sack against New Hampshire (Oct. 28)… Had three or more stops in six outings.

PRIOR TO JMU: Transferred to JMU after spending one season at Virginia out of the ACC… Played in 11 games, making two starts in 2016… Had 21 total tackles (14 solo), to go with 3.0 tackles for loss, 2.0 sacks, one fumble recovery and one pass breakup… Made first collegiate start against No. 5 Louisville, making five tackles with a tackle for loss and pass breakup… Season-best six tackles, to go with a sack and fumble recovery at Virginia Tech… Also made four tackles and first career sack against No. 22 North Carolina.

HIGH SCHOOL: Played linebacker and tight end at Bishop O'Connell High School… Three-star recruit by ESPN.com, Scout.com and 247sports.com… Spent first two years of high school at Gonzaga.

PERSONAL: Full name is Christian Landan Word… His father, Barry, was a star running back at UVa who was named 1985 ACC Player of the Year and played seven years in the NFL for the New Orleans Saints, Kansas City Chiefs, Minnesota Vikings and Arizona Cardinals… Majoring in sociology.

Word Statistics

TACKLES	G	UA	A	Total	TFL	Yds	PD	FF	FR	Blkd	QBH
2017	14	18	13	31	1.0	1	1	1	0	0	0

Joe Fishpaw

53

R-So. — OL — 6-4 — 282
Mechanicsville, Va.
Hanover (Campbell)

2017 AS A REDSHIRT FRESHMAN: Sat out season due to NCAA transfer rules… Doug West Scout Team Offensive MVP.

PRIOR TO JMU: Transferred to JMU after spending one season at Campbell, where he redshirted to retain a year of eligibility.

HIGH SCHOOL: Three-year letterwinner at Hanover High School, playing offensive tackle as a junior and senior after transitioning from tight end as a sophomore… Member of the National Honor Society and Beta Club.

PERSONAL: Full name is Joseph Hill Fishpaw… Son of Sonny and Lisa Fishpaw… Has a sister, Samantha… His father played football at Virginia Tech… Majoring in finance.

Kelvin Azanama

54

R-So. — LB — 5-11 — 208
Chesterfield, Va.
Monacan

2017 AS A REDSHIRT FRESHMAN: Played in nine games, primarily on special teams… Had 13 tackles (6 solo), to go with a 0.5 tackle for loss… Had three tackles at ECU (Sept. 2), against ETSU (Sept. 9) and versus Norfolk State (Sept. 16)… Had a tackle in six of nine outings.

2016 AS A FRESHMAN: Redshirted to retain a year of eligibility.

HIGH SCHOOL: Second Team All-Conference 20 linebacker as a senior and Honorable Mention as a junior… Led Monacan in tackles as a junior and senior… Had a team-best five forced fumbles as a senior and scored three defensive touchdowns as a junior… Honor roll student all four years.

PERSONAL: Full name is Kelvin Tega Azanama… Son of Viktor and Valria Azanama and Blessing Khama… Has a sister, Lilian… Majoring in economics.

Azanama Statistics

TACKLES	G	UA	A	Total	TFL	Yds	PD	FF	FR	Blkd	QBH
2017	9	6	7	13	0.5	1	0	0	0	0	0

Jahmol Robinson

55

Fr. — DL — 6-0 — 198
Richmond, Va.
Hermitage

HIGH SCHOOL: VHSL 5A First Team All-State as a senior and Second Team as a senior… Second Team All-Metro as a junior… First Team All-Region as a junior and senior… First Team All-Conference as a junior and senior… Helped Hermitage to 5A state quarterfinals as a senior and second round as a junior.

PERSONAL: Full name is Jahmol Davon Robinson… Son of Glen and Denise Robinson… Brother of JMU All-American cornerback Rashad Robinson… Undecided on major.

Matt Terrell

55 Jr. — DL — 6-4 — 239
Lynchburg, Va.
Lynchburg Christian (Garden City CC)

2018 AS JUNIOR: Enrolled at JMU in January 2018 and participated in Spring Football drills.

PRIOR TO JMU: Transferred to JMU after spending 2017 season at Garden City Community College and 2016 season at Virginia… All-Jayhawk Conference Honorable Mention selection as a sophomore… In 12 games at Garden City, recorded 90 tackles, to go with 8.5 tackles for loss, 3.0 sacks, one forced fumble, one pass breakup and two blocks… Career-high 15 tackles at Highland CC and against Hutchinson CC… Had four games with 10+ tackles… Tallied nine games with 5+ total tackles… Had two blocks at Air Force Prep… Appeared in nine games in 2016 at Virginia… Had 29 total tackles, to go with 2.5 tackles for loss, 0.5 sack and one fumble recovery for Cavaliers… Season-best 10 tackles at Wake Forest and added five stops at Virginia Tech.

HIGH SCHOOL: Played linebacker, defensive end, fullback and tight end at Liberty Christian Academy for head coach Frank Rocco… Made 111 tackles and 18 sacks in 2015 to earn All-State, All-Region and All-Conference honors… Named Conference Defensive Player of the Year as a senior… Team Defensive MVP as a junior and senior.

PERSONAL: Full name is Matthew H. Terrell… Son of Ken and Kelly Terrell… Has two brothers, Coleman and Jacob… Has been a camp instructor at the Coach Rocco Football Camp for youth children… Majoring in computer science.

Nick Kidwell

56 Fr. — OL — 6-5 — 317
Knoxville, Md.
Boonsboro

HIGH SCHOOL: Washington County Offensive Player of the Year as a senior… Gardener Offensive Lineman of the Year as a senior… First Team All-Washington County as a junior and senior and Second Team as a sophomore… Selected as Baltimore Touchdown Club All-Star… Member of Super 22 Team as a junior… Helped Warriors to three-straight MPSSAA 1A playoff appearances… Dual-sport athlete who was a shot put champion for Boonsboro's indoor and outdoor track and field teams… Honor roll student.

PERSONAL: Full name is Nicholas Joseph Kidwell… Son of Carl and Jenifer Kidwell… Has a sister, Carly… His father served four years in the Navy… Majoring in kinesiology.

Carson Todd

57 Fr. — LS — 6-1 — 230
Mount Airy, N.C.
North Surry

HIGH SCHOOL: Honorable Mention All-Conference as a senior… Won North Surry's Most Consistent team award… Dual-sport athlete who also played basketball and competed for the track & field team… National Technical Honor Society member.

PERSONAL: Full name is Carson David William Todd… Son of David Todd and Angel and Matt Cutler… Has two brothers, Carter and Mattix.

Gerren Butler

58 R-Jr. — OL — 6-2 — 298
Front Royal, Va.
Skyline

2017 AS A REDSHIRT SOPHOMORE: Started first four games at right guard before an injury sidelined him the rest of the season… Received a medical hardship waiver.

2016 AS A REDSHIRT FRESHMAN: Played in seven games… Part of an offensive line that set JMU and CAA single-season records in scoring (700), rushing offense (4,125), total offense (7,612) and first downs (380)… Offense led the FCS in completion percentage (70.8%), team pass efficiency (181.69) and first downs… Also ranked second in scoring (46.7), third in total offense (507.5), fourth in third-down conversions (50%), fifth in rushing (275.0) and 10th in turnovers lost (13)… JMU produced more than 50 points in six games this season with an average win margin at 25.5 points per game.

2015 AS A FRESHMAN: Redshirted to retain a year of eligibility.

HIGH SCHOOL: Played tight end and defensive end in high school… Honorable Mention All-3A East Region as a senior… First Team All-Conference 28 at both tight end and defensive end…First Team All-Northwestern District at defensive end and Second Team at tight end… Dual-sport athlete who wrestled for the Hawks.

PERSONAL: Full name is Gerren Andrew Butler… Majoring in sociology.

Daniel Caracciolo

59 R-So. — LS — 5-11 — 227
Fairfax, Va.
Paul VI

2018 AS A REDSHIRT SOPHOMORE: STATS FCS Second Team Preseason All-American.

2017 AS A REDSHIRT FRESHMAN: Played in all 15 games, serving as the team's long snapper for punts… Did not have one bad snap all season and no punts were blocked… Also had six total tackles (4 solo) on punt team… Season high two stops in FCS Second Round against Stony Brook (Dec. 2)… JMU Athletic Director's Scholar-Athlete (Fall 2017).

2016 AS A FRESHMAN: Redshirted to retain a year of eligibility… CAA Football Academic All-Conference Team.

HIGH SCHOOL: VISAA Second Team All-State as a junior and senior… Tri-sport athlete who also played baseball and lacrosse… Recipient of the Peter T. Menke Scholar-Athlete award National Honor Society member… Honor roll student.

PERSONAL: Full name is Donato Giovanni Caracciolo… Son of Damian and Susan Caracciolo… Has a brother, Luke… Majoring in finance.

Jahee Jackson

60 R-Jr. — OL — 6-3 — 295
Baltimore, Md.
Gilman

2018 AS A REDSHIRT JUNIOR: STATS FCS Third Team Preseason All-American… Preseason All-CAA.

2017 AS A REDSHIRT SOPHOMORE: Played in 14 games, making 13 games at right tackle… HERO Sports FCS Sophomore All-American… Second Team All-CAA Offensive Lineman… VaSID First Team All-State… Part of an offensive line that helped JMU lead the CAA and rank 15th nationally in scoring (34.4)… Also ranked third in first downs (325), ninth in completion percentage (64.9), 22nd in pass efficiency (142.46 rating), 25th in rushing (194.3), and 30th in total offense (419.0)… JMU produced four games over 40 points, including a season-high 75… Ranked second nationally with a +23.3 win margin.

2016 AS A REDSHIRT FRESHMAN: Played in five games… Part of an offensive line that set JMU and CAA single-season records in scoring (700), rushing offense (4,125), total offense (7,612) and first downs (380)… Offense led the FCS in completion percentage (70.8%), team pass efficiency (181.69) and first downs… Also ranked second in scoring (46.7), third in total offense (507.5), fourth in third-down conversions (50%), fifth in rushing (275.0) and 10th in turnovers lost (13)… JMU produced more than 50 points in six games this season with an average win margin at 25.5 points per game.

2015 AS A FRESHMAN: Redshirted to retain a year of eligibility.

HIGH SCHOOL: Played on both the offensive and defensive lines for Gilman… Honorable Mention All-State and All-MIAA selection as a senior… Selected to Team Baltimore for the annual Maryland Crab Bowl as a senior… Tri-sport athlete who wrestled and was a thrower on the track & field team.

PERSONAL: Full name is Jahee Mustafah Jackson… Majoring in marketing.

Caleb Hamlett

61 Fr. — OL — 6-5 — 325
Prince George, Va.
Prince George

HIGH SCHOOL: VHSL 5A Second Team All-Region as a senior… First Team All-Conference as a senior and Second Team as a junior… Participated academically in the IB program at Prince George.

PERSONAL: Full name is Caleb Coleman Hamlett… Son of Robert and Charmaine Hamlett… Has two sisters, Angel and Hayden… Undecided on major.

Kyle Smith

62 Fr. — OL — 6-4 — 295
Culpepper, Va.
Eastern View

HIGH SCHOOL: VHSL 4A All-State as a senior… All-Region as a junior and senior… All-Conference 22 as a sophomore, junior and senior… All-Battlefield District as a freshman… Named Eastern View's Offensive Lineman of the Year as a junior and senior… Received leadership award as a sophomore… Helped Cyclones to third round of 2017 playoffs and second round of 2018 playoffs… Dual-sport athlete who also played basketball and was the track captain… Received a Business Academic Award and was a Germanna Scholar.

PERSONAL: Full name is Kyle Nathan Smith… Son of Dwight and Sonya Smith… Has a brother, Nicholas… Majoring in kinesiology.

J.T. Timming

63 R-So. — OL — 6-2 — 301
Liberty Township, Ohio
Lakota East

2017 AS A REDSHIRT FRESHMAN: Played in eight games, serving a backup center role, as well as playing on special teams.

2016 AS A FRESHMAN: Redshirted to retain a year of eligibility… Named Doug West Offensive Scout Team MVP.

HIGH SCHOOL: Second Team Division I All-Region as a junior and senior… First Team All-Greater Miami Conference as a junior and senior… Division I Associated Press Second Team All-Southwest District… Cincinnati Enquirer Division I All-Star as a senior… Journal-News First Team All-Area… Helped Lakota East to the regional semifinals of the 2014 OHSAA Division I playoffs as a junior… Honor roll student.

PERSONAL: Full name is Jacob Timming…Son of Brian and Dawn Timming… Has two brothers, Cody and Brett…Majoring in sport and recreation management.

Tony Thurston

65 Fr. — DL — 6-5 — 264
Louisa, Va.
Louisa

HIGH SCHOOL: First Team All-USA Virginia Defense as a senior… VHSL 4A State Defensive Player of the Year as a senior… 4A First Team All-State offense and defense as a senior… Central Virginia Defensive Player of the Year as a senior… First Team All-Central Virginia defense as a senior… 4A Region Defensive Player of the Year as a senior… First Team All-Region offense and defense as a junior and senior… First Team All-804 defense as a senior… First Team All-Conference 19 offense as a junior and First Team defense as a sophomore and junior… Jefferson District Defensive Player of the Year… First Team All-District offense and defense as a junior and senior… Falcon Club Student-Athlete of the Year as a senior… Recipient of the Falcon Club Citizenship Award… Led Louisa to a 14-1 record and berth in the 4A state title game as a senior… Dual-sport athlete who was a wrestler… Finished fourth in the state at heavyweight his junior year while winning conference, district and region championships in the division… Member of the National Honor Society.

PERSONAL: Full name is Donald Anthony Thurston III… Son of Tony Jr. and Christin Thurston… Has two sisters, Dayna and Danielle… Majoring in sport and recreation management.

Zaire Bethea

67 R-So. — OL — 6-3 — 309
South Orange, N.J.
DePaul Catholic

2017 AS A REDSHIRT FRESHMAN: Played in all 15 games, making three starts at left guard… Part of an offensive line that helped JMU lead the CAA and rank 15th nationally in scoring (34.4)… Also ranked third in first downs (325), ninth in completion percentage (64.9), 22nd in pass efficiency (142.46 rating), 25th in rushing (194.3), and 30th in total offense (419.0)… JMU produced four games over 40 points, including a season-high 75… Ranked second nationally with a +23.3 win margin.

2016 AS A FRESHMAN: Redshirted to retain a year of eligibility.

HIGH SCHOOL: First Team All-Passaic County as a junior and senior… First Team All-Big North United Conference as a senior and Second Team as a junior… Won three NJSIAA state championships with the Spartans… Non-Public Group 3 state champion as a senior and Group 2 state champion as a sophomore and junior… Received academic honors in the technology department at DePaul Catholic.

PERSONAL: Full name is Zaire Bethea… Son of Darvin and Kim Bethea… Has a brother, Zion, and sister, Zarria… Majoring in sport and recreation management.

Tyree Chavious

68 R-Jr. — OL — 6-4 — 318
Goldsboro, N.C.
Rosewood

2017 AS A REDSHIRT SOPHOMORE: Missed entire season due to preseason knee injury… JMU Athletic Director's Scholar Athlete (Fall 2017).

2016 AS A REDSHIRT FRESHMAN: Played in nine games, making first two career starts against Sam Houston State (Dec. 9) in the FCS quarterfinals and at North Dakota State (Dec. 16) in the FCS semifinals… Part of an offensive line that leads the FCS in completion percentage (71.2%) and team pass efficiency (181.34)… Offense ranks second in scoring (48.0) and first downs (365), third in total offense (525.6), fourth in rushing (284.6) and third-down conversions (51.4%) and 10th in turnovers lost (13)… JMU produced more than 50 points in six games this season with an average win margin at 26.3 points per game.

2015 AS A FRESHMAN: Redshirted to retain a year of eligibility.

HIGH SCHOOL: NCPreps.com Class 1A All-State… Helped Rosewood to a playoff berth, with an 8-6 overall record and 4-2 conference mark his senior season… Chose JMU over Campbell and Elon.

PERSONAL: Full name is Tyree Devon Chavious… Majoring in hospitality management.

Truvell Wilson

69 R-So. — OL — 6-2 — 309
Richmond, Va.
Henrico (UVA-Wise)

2017 AS A SOPHOMORE: Redshirted season due to NCAA transfer rules.

PRIOR TO JMU: Transferred to JMU after spending one season at Virginia-Wise… Started every game at left tackle, earning Honorable Mention All-Mountain East Conference honors… Will redshirt this season due to NCAA transfer rules.

HIGH SCHOOL: Second Team All-Metro as a junior and senior and Honorable Mention as a sophomore… First Team All-State as a senior and Second Team as a junior… First Team All-Region as a junior and senior… First Team All-Conference as a junior and senior… Dual-sport athlete who also wrestled and was a thrower for track & field… Graduated from Henrico with a 4.1 GPA.

PERSONAL: Full name is Truvell Marquette Wilson… Son of Vernell and Tonya Wilson… Has a brother, Myles, and sister, Tyla… Majoring in computer science.

Henry Schroeder

70 Fr. — OL — 6-4 — 257
Richmond, Va.
St. Christopher's School

HIGH SCHOOL: VISAA Division I First Team All-State as a junior and senior… First Team All-Metro as a senior and Second Team as a junior… First Team All-Prep as a junior and senior and Second Team as a sophomore… Helped St. Christopher's to a 7-3 record and the Division I state semifinals as a senior… Dual-sport athlete who was also Second Team All-Metro in track.

PERSONAL: Full name is Louis Henry Schroeder… Son of Cliff and Alice Schroeder… Has two brothers, Harrison and Mason… Undecided on major.

Luke Warner

71 Fr. — DL — 6-2 — 250
Charlotte, N.C.
Charlotte Christian

HIGH SCHOOL: Three-year starter at Charlotte Christian… Second Team All-Conference as a senior… Part of two state championship teams (2014, 2017)… Also helped team reach the state title game in 2016… Dual-sport athlete who also ranked fourth in the state at the 285 weight class in wrestling… Charlotte Christian Lifer award.

PERSONAL: Full name is Lucas Charles Warner… Son of John and KC Warner… Has a brother, Mitchell, and a sister, Abby… His brother played basketball at Charlotte (2012-16)… Majoring in marketing.

Will Clevinger

72 R-Fr. — OL — 6-3 — 290
Richmond, Va.
Patrick Henry

2017 AS A FRESHMAN: Redshirted to retain a year of eligibility.

HIGH SCHOOL: All-Conference as a senior… Helped Patrick Henry reach the second round of the VHSL 5A state playoffs as a senior and a first-round appearance as a junior… Received Offensive Lineman of the Year award from PH coaches… Played in Big River Rivalry game.

PERSONAL: Full name is William Carter Clevinger… Son of John and Cassie Clevinger… Has a sister, Calli… His father played football at East Carolina… Majoring in sport and recreation management.

Mac Patrick

73 Jr. — OL — 6-2 — 284
Mechanicsville, Va.
Hanover

2018 AS A JUNIOR: HERO Sports Third Team Preseason All-American.

2017 AS A SOPHOMORE: Started all 15 games at center… Part of an offensive line that helped JMU lead the CAA and rank 15th nationally in scoring (34.4)… Also ranked third in first downs (325), ninth in completion percentage (64.9), 22nd in pass efficiency (142.46 rating), 25th in rushing (194.3), and 30th in total offense (419.0)… JMU produced four games over 40 points, including a season-high 75… Ranked second nationally with a +23.3 win margin.

2016 AS A FRESHMAN: Played in eight games, which included playing the entire second half at center in the FCS semifinals at North Dakota State (Dec. 16)… Part of an offensive line that set JMU and CAA single-season records in scoring (700), rushing offense (4,125), total offense (7,612) and first downs (380)… Offense led the FCS in completion percentage (70.8%), team pass efficiency (181.69) and first downs… Also ranked second in scoring (46.7), third in total offense (507.5), fourth in third-down conversions (50%), fifth in rushing (275.0) and 10th in turnovers lost (13)… JMU produced more than 50 points in six games this season with an average win margin at 25.5 points per game… CAA Football Academic All-Conference Team.

HIGH SCHOOL: VSHL 4A First Team All-State as a senior… 4A First Team All-East Region as a junior and senior… Richmond Times-Dispatch First Team All-Metro as a senior and Second Team as a junior… First Team All-Conference 20 as a junior and senior and Second Team as a sophomore… Helped Hanover to the regional championship game as a senior and the second round of the playoffs as a sophomore and junior… Dual-sport athlete who also played basketball.

PERSONAL: Full name is Mac David Patrick… Son of David Patrick and Phyllis Carpenter… Has a brother, Tabb… Majoring in public policy and administration.

Amelio Moran

74 Fr. — OL — 6-6 — 309
Virginia Beach, Va.
Princess Anne

HIGH SCHOOL: First Team All-Region as a senior… First Team All-District as a senior and Second Team as a junior… Selected to 757 All-Star Classic in 2017… Ranked as top offensive lineman and #17 overall player in the 757 area… Part of invitation-only Nike Opening Camp on three occasions… Helped Princess Anne to playoffs for first time in 18 years as a senior.

PERSONAL: Full name is Amelio Euclides Moran… Majoring in sociology.

Dusan Stjepanovic

74 Fr. — DL — 6-3 — 230
Chester, Va.
Thomas Dale

HIGH SCHOOL: VHSL 6A Second Team All-State as a senior… Richmond Times-Dispatch First Team All-Metro as a senior… First Team All-Central Region as a senior… All-804 First Team as a senior… First Team All-Conference as a junior and senior… Led team in tackles and sacks as a senior was third in both categories as a junior… Voted team's Defensive MVP as a senior… Part of Thomas Dale's state semifinal team in 2015… Knights also reached second round of the 2016 and 2017 playoffs… Dual-sport athlete who also played lacrosse… Held above a 4.0 GPA in high school… Honor roll student… Graduated in the top 10% of his class.

PERSONAL: Son of Bojan and Marijana Stjepanovic… Has a sister, Maria… Undecided on major.

Michael Faulkner

75 R-So. — OL — 6-4 — 284
Lawrenceville, Ga.
Collins Hills

2017 AS A REDSHIRT FRESHMAN: Played in six games.

2016 AS A FRESHMAN: Redshirted to retain a year of eligibility.

HIGH SCHOOL: Gwinnett Daily Post Second Team All-County as a senior… Helped Eagles to the quarterfinals of GHSA 6A playoffs as a sophomore in 2013 and as a senior in 2015… Named to the 2015 Gwinnett County All-Star Game… Named Touchdown Club of Gwinnett October 2015 Player of the Month… Dual-sport athlete who also played basketball.

PERSONAL: Full name is Eric Michael Faulkner…Son of Eric and Mary Faulkner… Has two sisters, Tan and Jessica…Majoring in communication studies.

Jake Glavin

76 R-Fr. — OL — 6-2 — 308
Chester Springs, Pa.
Malvern Prep

2017 AS A FRESHMAN: Redshirted to retain a year of eligibility.

HIGH SCHOOL: Four-year letterwinner at Malvern Prep… PFN 5A Second Team All-State as a senior… All-Southeastern PA selection as a junior and senior… First Team All-Main Line as a junior and senior… First Team All-Inter-Academic League as a sophomore, junior and senior… All-City as a junior and senior… First Team All-District as a sophomore and Honorable Mention as a freshman… Helped team to conference championships in 2014 and 2016… Dual-sport athlete who was a member of the Malvern state champion baseball team… Member of the National Honor Society and National Arts Honors Society.

PERSONAL: Full name is Jake Michael Glavin… Son of Michael and Stephanie Glavin… Has a brother, Luke… Father played football and Franklin & Marshall… Mother played basketball at Mansfield… Brother is a pitcher at Lehigh… Majoring in management.

Liam Fornadel

77 So. — OL — 6-4 — 306
Ramsey, N.J.
Don Bosco Prep

2017 AS A FRESHMAN: Played in all 15 games, making two starts at right guard… JMU Rookie of the Year… Part of an offensive line that helped JMU lead the CAA and rank 15th nationally in scoring (34.4)… Also ranked third in first downs (325), ninth in completion percentage (64.9), 22nd in pass efficiency (142.46 rating), 25th in rushing (194.3), and 30th in total offense (419.0)… JMU produced four games over 40 points, including a season-high 75… Ranked second nationally with a +23.3 win margin… Made first two career starts in FCS semifinal against South Dakota State (Dec. 16) and in NCAA Division I Championship game versus North Dakota State (Jan. 6).

HIGH SCHOOL: USA Today Second Team ALL-USA New Jersey as a senior… NJ.com First Team All-Non Public Football Team as a senior… Second Team All-NJSFC United Division as a senior… Part of Don Bosco's NJSIAA Non-Public Group 4 state championship in 2015… Helped Don Bosco to Group 4 semifinals in 2014 and 2016… Participated in the 2016 Nike Football N.J. Opening Regional.

PERSONAL: Full name is Liam Paul Fornadel… Majoring in finance.

Collin Reece

78 R-Fr. — OL — 6-7 — 320
Chesapeake, Va.
Grassfield (VMI)

2018 AS A REDSHIRT FRESHMAN: Will sit out 2018 season due to NCAA transfer rules.

PRIOR TO JMU: Transferred to JMU after spending one season at VMI… Did not see any action as a true freshman.

HIGH SCHOOL: Two-year letterman at Grassfield… Second Team All-Conference as a senior… Ranked as a top-50 recruit in South Hampton Roads in 2017… Dual-sport athlete who also played basketball and volleyball… Also was a member of the Grassfield Lacrosse Club and the Boo Williams AAU basketball team.

PERSONAL: Full name is Collin Michael Reece… Son of Michael and Beth Reece… Has a sister, Kara… Majoring in computer science.

Raymond Gillespie

79 R-So. — OL — 6-5 — 272
Mechanicsville, Va.
Atlee

2017 AS A REDSHIRT FRESHMAN: Played in 12 games, primarily on special teams.

2016 AS A FRESHMAN: Redshirted to retain a year of eligibility.

HIGH SCHOOL: Second Team All-Region as a senior… First Team All-Conference 16 as a senior… Helped Atlee to a 7-5 record and to the second round of the 2015 VHSL playoffs… Dual-sport athlete who also played lacrosse.

PERSONAL: Full name is Raymond Scott Gillespie Jr.… Son of Scott and Linda Gillespie… Has three sisters, Lisa, Trisha and Megan… Majoring in sport and recreation management.

Nick Carlton

81 Jr. — TE — 6-3 — 232
Alpharetta, Ga.
Alpharetta

2017 AS A SOPHOMORE: Played in six games, making four starts at tight end, before an injury sidelined him for the rest of the season… Had six receptions for 63 yards and a touchdown… In first career start, had three catches for 38 yards and his first career touchdown at ECU (Sept. 2)… Also had two receptions for 23 yards against Norfolk State (Sept. 16).

2016 AS A FRESHMAN: Played in eight games, primarily on special teams… Had two receptions for 41 yards against Elon (Nov. 19), which included a career-long 28-yard reception.

HIGH SCHOOL: GHSA 6A Honorable Mention All-Region as a senior… Helped Alpharetta to 6A regional championship as a junior… Reached the second round of the Georgia 6A state playoffs as a junior and senior… Selected to Chamber Bowl All-Star Game… Also played in the Senior Bowl… Recipient of the Real AJ Foundation Senior Award and Alpharetta High School Offensive Coaches Award… Dual-sport athlete who also played basketball.

PERSONAL: Full name is Keaun Nicholas Carlton… Son of Kea and Terri Carlton… Has a sister, Keauna… Majoring in public policy and administration.

Carlton Statistics

RECEIVING	G	Rec	Yds	TD	Lg	Rec/G	Avg/C	Avg/G
2016	8	2	41	0	28	0.3	20.5	5.1
2017	6	6	63	1	17	1.0	10.5	10.5
TOTAL	**14**	**8**	**104**	**1**	**28**	**0.6**	**13.0**	**7.4**

Zach Polglase

82 R-So. — TE — 6-3 — 237
Harrisonburg, Va.
Spotswood

2017 AS A REDSHIRT FRESHMAN: Played in one game… JMU Athletic Director's Scholar-Athlete (Fall 2017).

2016 AS A FRESHMAN: Redshirted to retain a year of eligibility… CAA Football Academic All-Conference Team… JMU Athletic Director's Scholar Athlete (Fall 2016, Spring 2017).

HIGH SCHOOL: Second Team All-District as a sophomore… Led Spotswood to 9-2 record as a sophomore… Was starting quarterback for the Trailblazers.

PERSONAL: Full name is Zachary Thomas Polglase… Son of Geoff and Paula Polglase… Has two brothers, Ben and Sam… Both parents graduated from JMU… His father, Geoff, is JMU's Deputy Director of Athletics… Majoring in management.

Josh Sims

83 R-Fr. — WR — 5-10 — 155
Covington, Ga.
Eastside

2017 AS A FRESHMAN: Redshirted to retain a year of eligibility.

HIGH SCHOOL: Four-year letterwinner at Eastside… 4A First Team All-Region as a junior and senior and Second Team as a sophomore… First Team All-County as a junior and senior and Second Team as a sophomore… Preseason All-State selection as a senior… Helped the Eagles to second round of the 4A playoffs in 2014 and first round in 2016… Dual-sport athlete who was an All-Region baseball player… Honor roll student.

PERSONAL: Full name is Joshua Deshawn Sims… Son of Bobby and Jacquelyn Sims… Has a sister, Shawna… His uncle, Allen Sims, played basketball at Georgia Southern… His uncle, Timothy Reed, played football at Savannah State… Majoring in health sciences.

Dylan Stapleton

84 Jr. — TE — 6-5 — 240
Indiana, Pa.
Indiana (Slippery Rock)

PRIOR TO JMU: Transferred to JMU after spending two seasons at Division II's Slippery Rock… Played in 21 career games, making one start…Had 26 receptions for 301 yards and score in sophomore season…Ranked third on the team in receptions and fourth in yards… Career bests of eight catches for 89 yards against Edinboro… Had one catch for nine yards as a true freshman.

HIGH SCHOOL: Three-time all-conference honoree both at wide receiver and defensive back at Indiana HS… Dual-sport athlete who was also an all-conference athlete in basketball and lacrosse as a junior and senior… Honor Roll student.

PERSONAL: Full name is Dylan Walter Stapleton… Son of Jim and Claudia Stapleton… Has three brothers, Kevin, Derek and Riley… Brother Riley is a wide receiver for JMU… Brother Kevin played basketball at Juniata College… Majoring in integrated science & technology.

EJ Morgan

85 R-So. — WR — 6-0 — 183
Washington, D.C.
Friendship Collegiate (ASA College)

PRIOR TO JMU: Transferred to JMU after spending two seasons at ASA College in New York… First All-American receiver in ASA history, earning NJCAA Second Team All-America honors… First Team All-Northeast Football Conference… Appeared in 10 games in 2017, making 60 receptions for 846 yards and 11 touchdowns… Three 100-yard receiving games, including a career-high 155 yards on seven catches… Also had seven grabs for 153 yards at Erie CC… Made 11 catches for 139 yards and a career-best three touchdowns vs. Georgia Military (played at JMU)… Also had 11 receptions versus Milford… Helped ASA to 9-1 record in 2017, winning the Valley of the Sun Bowl in Mesa, Az… Named Offensive MVP of the bowl game after having a 96-yard kickoff return for a TD and five catches for 47 yards… Redshirted true freshman season in 2016.

HIGH SCHOOL: Played high school football at Friendship Collegiate Academy.

PERSONAL: Full name is Edward L Morgan, Jr… Son of Edward Morgan, Sr. and Carolyn Brown… Has two sisters… Majoring in sociology.

Mack Cullen

86 R-Jr. — TE — 6-5 — 247
Fishersville, Va.
Wilson Memorial

2017 AS A REDSHIRT SOPHOMORE: Played in seven games.

2016 AS A REDSHIRT FRESHMAN: Did not see any action.

2015 AS A FRESHMAN: Redshirted to retain a year of eligibility.

HIGH SCHOOL: Played quarterback at Wilson Memorial but transitioned to tight end at JMU… Ranked in the state's top 100 recruits by the Roanoke Times… Second Team All-Shenandoah District as a senior… Led the Green Hornets to a 13-2 record and the Class 2A state championship game his senior season… Helped team to 35 points per game in 2014… Had 12 touchdown passes, as well as one rushing touchdown and another receiving score as a junior… Played wide receiver as a freshman… Was part of Wilson's two other state semifinal appearances at the Class A level… Lettered in football all four years of high school… Also played varsity basketball for four years.

PERSONAL: Full name is Mack John Cullen… Majoring in sport and recreation management.

Daniel Adu

88 R-Fr. — WR — 6-2 — 176
Springfield, Va.
West Springfield

2017 AS A FRESHMAN: Redshirted to retain a year of eligibility.

HIGH SCHOOL: Three-year starter at West Springfield High school… Washington Post Honorable Mention All-Metro as a senior… All-Conference 7 wide receiver as a junior and senior… Had 74 receptions for 1258 yards and 13 touchdowns as a senior… Caught 48 passes for 889 yards and 9 touchdowns as a junior… In first year as a starter, tallied 32 catches for 424 yards and one score as a sophomore… Dual-sport athlete who was an All-American track athlete… Set school records in the 100, 200, 300, 4x100 relay, 4x200 relay and 4x400 relay.

PERSONAL: Full name is Daniel Kwaku Adu… Son of Emmanuel Amo-Adu and Christina Adu… Has a brother, Bennett, and two sisters, Olivia and Leslie… Majoring in psychology.

Jake Brown

R-So. — WR — 6-2 — 175
89 **Richmond, Va.**
Trinity Episcopal

2017 AS A REDSHIRT FRESHMAN: Played in two games.

2016 AS A FRESHMAN: Redshirted to retain a year of eligibility.

HIGH SCHOOL: VISAA Division II First Team All-State as a senior and Second Team as a junior… Richmond Times-Dispatch Second Team All-Metro as a senior… Led Richmond metro area as a senior in receiving yards and broke Trinity Episcopal's single-season receiving yards record (1,200)… Participant in the 804 All-Star Game as a senior… Led the Titans to back-to-back state championships as a junior and senior… Tri-sport athlete who also played basketball and ran track… Part of Trinity Episcopal's school-record and state runner-up 4x100 relay team.

PERSONAL: Full name is Jake Harper Brown… Son of James and Kim Brown… Has a brother, James, and two sisters, Jamia and Makenzie… Majoring in management.

Drew Painter

Fr. — DL — 6-4 — 249
90 **Hershey, Pa.**
Hershey

HIGH SCHOOL: First Team All-Mid-Penn Keystone Conference tight end as a senior and Second Team defensive end as a junior… Four-year varsity starter… Started both ways in every game as a junior, tallying 34 receptions for 414 receiving yards and two touchdowns, to go with 5.5 sacks on defense… Dual-sport athlete who also played basketball… Started all but one game at tight end as a junior.

PERSONAL: Full name is Drew Murray Painter… Son of Mark and Barrie Lynn Painter… Has two brothers, Dylan and Daniel… His father played football at Millersville… His older brother, Dylan, plays basketball at Villanova… Majoring in geographic science.

Ethan Ratke

R-So. — K — 5-10 — 185
91 **Mechanicsville, Va.**
Atlee

2017 AS A REDSHIRT FRESHMAN: Played in 11 games, serving as the team's primary place kicker and kickoff specialist since midseason… VaSID Second Team All-State… Was 31-for-33 on point after attempts and 14-for-18 on field goal attempts… Also had 56 kickoffs for 3,389 yards, averaging 60.5 per kick… Ranked second in the CAA in made field goals and fourth in field-goal percentage (77.8%)… Tied for fourth in JMU single-season history in made field goals… Tied program record with three field goals in FCS Quarterfinals against Weber State (Dec. 8), which included a career-long and JMU postseason-record 46-yard field goal as time expired… Made two field goals at William & Mary (Oct. 21), against Richmond (Nov. 11), in the FCS Second Round against Stony Brook (Dec. 2) and in the NCAA Division I Championship game against North Dakota State (Jan. 6)… Made three 40+ yard field goals… Converted six PATs in FCS Semifinals against South Dakota State (Dec. 16) and five at Rhode Island (Nov. 4).

2016 AS A FRESHMAN: Redshirted to retain a year of eligibility… CAA Football Academic All-Conference Team.

HIGH SCHOOL: VHSL 5A First Team All-State as a junior and senior… VHSL 5A First Team All-North Region as a junior and senior… Richmond Times-Dispatch First Team All-Metro as a junior and senior… First Team All-Conference 16 as a junior and senior… Helped Atlee to the second round of the VHSL playoffs as a senior… Led team in scoring with 83 points as a senior and had 75 points as a junior… Converted 113 of 116 PATs combined in his junior and senior seasons… Made 15 of 19 field goals his junior and senior seasons… Dual-sport athlete who was a four-year starter for the Atlee soccer team… All-Conference 16 selection as a junior… Member of the Beta Club, Interfaith Brotherhood and Sisterhood Youth.

PERSONAL: Full name is Ethan Robert Ratke… Son of Raymond and Amy Byrne Ratke… Has a brother, Evan… His father played college football… Majoring in psychology.

Ratke Statistics

SCORING	G	TD	Rush	Rcv	Retn	PAT	2PAT	FG	Total	Avg/G
2017	11	0	0	0	0	31	0	14	73	6.6

FIELD GOALS	G	Att	Made	Lg	Pct
2017	11	18	14	46	77.8

Semaj Sorhaindo

R-Fr. — DL — 6-2 — 285
91 **Fredericksburg, Va.**
Kinesiology

2017 AS A FRESHMAN: Redshirted to retain a year of eligibility.

HIGH SCHOOL: Played on the defensive line at Courtland High School… Had a game-winning pick-six against King George as a senior… Dual-sport athlete who also competed for the Courtland track & field team… Honors graduate from Courtland.

PERSONAL: Full name is Semaj Dominique Sorhaindo… Son of Martin Sorhaindo and Debrea Knowles… Has a brother, Dwayne, and sister, Hope… Majoring in kinesiology.

Mike Wilcox

Fr. — DL — 6-3 — 206
91 **Hanover, Va.**
Hanover

HIGH SCHOOL: VHSL 4A All-Region as a senior… All-Conference as a sophomore, junior and senior… Dual-sport athlete who was a region finalist for the wrestling team… Honor roll student.

PERSONAL: Full name is Michael Don Wilcox… Son of Jason and Kim Wilcox… Has two sisters… His father played football at Chowan.

Mike Greene

So. — DL — 6-3 — 294
92 **Highland Springs, Va.**
Highland Springs

2017 AS A FRESHMAN: Played in nine games… Had two total tackles, to go with a quarterback hurry… Tallied first two career tackles at Elon (Nov. 18).

HIGH SCHOOL: VHSL 5A First Team All-State as a junior… 5A First Team All-Region as a junior… Second Team All-Metro as a junior and Honorable Mention as a senior… First Team All-Conference 12 defensive lineman as a senior and Second Team as a junior… First Team All-Conference offensive lineman as a junior and Second Team as a senior… Part of Highland Spring's back-to-back VHSL 5A state championships as a junior and senior… Honor roll student… Member of National Honor Society.

PERSONAL: Full name is Michael Gerard Greene II… Son of Michael and Hope Greene… Has two brothers, Malcolm and Miles, and a sister, Madison… Majoring in finance.

Greene Statistics

TACKLES	G	UA	A	Total	TFL	Yds	PD	FF	FR	Blkd	QBH
2017	9	0	2	2	0.0	0	0	0	0	0	1

Drake Tomasi

93 Fr. — DL — 6-3 — 230
McGaheysville, Va.
Spotswood

HIGH SCHOOL: VSHL 3A First Team All-State tight end as a senior… Second Team All-State defensive end as a junior and senior… First Team All-Region tight end as a senior and Second Team as a junior… First Team All-Region defensive end as a junior and senior… Conference Defensive Player of the Year as a junior… First Team All-Conference tight end and defensive end as a junior and senior and Second Team defensive end as a sophomore… District Defensive Player of the Year as a junior and senior… First Team All-District tight end as senior and Second Team as a junior… First Team All-District defensive end as a junior and senior… Helped Spotswood to second round of 3A playoffs in 2016 and 2017… Dual-sport athlete who also played basketball… Finished 10th in senior class… Received Medallion Award for three years… National Honor Society… Math Honor Society… Latin Honor Society President.

PERSONAL: Full name is Drake Alexander Tomasi… Son of Steve and Melanie Tomasi… Has a sister, Meghan… Undecided on major.

Will Tappen

94 Fr. — DL — 6-2 — 200
Richmond, Va.
St. Christopher's School

HIGH SCHOOL: VISAA First Team All-State as a senior and Honorable Mention as a junior… Honorable Mention All-Metro as a senior… First Team All-Prep League as a senior… Helped Saints to VISAA Division I state semifinals as a senior… Recorded 13.0 tackles for loss and 6.0 sacks as a senior… Selected to Big River Rivalry All-Star Game, turning in 2.5 sacks… Dual-sport athlete who also wrestled for St. Christopher's… Two-time Prep League champion and placed twice at states.

PERSONAL: Full name is William Robert Tappen… Son of Robert and Kathy Tappen… Majoring in political science.

Adeeb Atariwa

95 R-So. — DL — 6-3 — 282
Sterling, Va.
Dominion

2017 AS A REDSHIRT FRESHMAN: Played in 13 games, primarily on special teams… Had four total tackles (2 solo)… Had first career tackle against ETSU (Sept. 9)… Also had a solo stop at Rhode Island (Nov. 4).

2016 AS A FRESHMAN: Redshirted to retain a year of eligibility.

HIGH SCHOOL: VHSL 4A Second Team All-State defensive lineman as a junior and senior… 4A West First Team All-Region as a junior and senior… Conference 21 Defensive Player of the Year as a senior… First Team All-Conference 21 as a junior and senior… Viva Loudoun All-Loudoun Team as a senior… Helped Titans to 2014 4A playoffs… Played on both the offensive and defensive lines at Dominion… Dual-sport athlete who also wrestled, winning the 2015 4A state championship at the 285 pound weight class.

PERSONAL: Full name is Adeeb Justin Atariwa… Son of Rabiou and Christine Atariwa…Has a brother, Yazeed, and a sister, Brook…His brother, Yazeed, played on the offensive line at Toledo… Majoring in economics.

Atariwa Statistics

TACKLES	G	UA	A	Total	TFL	Yds	PD	FF	FR	Blkd	QBH
2017	13	2	2	4	0.0	0	0	0	0	0	0

John Daka

97 Jr. — DL — 6-3 — 227
Upper Marlboro, Md.
Wise

2017 AS A SOPHOMORE: Played in nine games… Had four total tackles (2 solo), to go with 1.0 tackle for loss, 1.0 sack and one pass breakup… Had two tackles and first career sack at William & Mary (Oct. 21).

2016 AS A FRESHMAN: Played in 13 games… Had 19 total tackles (10 solo), to go with 1.5 tackles for loss and one quarterback hurry… Season-high six tackles and 1.0 tackle for loss against Rhode Island (Oct. 29)… Registered five tackles, all solo, in FCS quarterfinals versus Sam Houston State (Dec. 9)… Tallied at least one tackle in nine games.

HIGH SCHOOL: Maryland Class 4A Big School First Team All-State as a senior… Parade Honorable Mention All-American as a senior… Washington Post First Team All-Met defense as a senior… DMV Elite First Team All-Maryland Team… Prince George's 4A Defensive Player of the Year as a senior… First Team All-County as a junior and senior… Helped Wise to 2015 MAA 4A state championship with perfect 14-0 record… Also helped Pumas to 2014 MPSSAA 4A playoffs as a junior… Set school record with 28 sacks as a senior… Invited to play for the state of Maryland in the 2016 Big 33 Classic…

PERSONAL: Full name is John Daka… Son of Vizzie Okpalobi…Has three brothers, Golden, Anderson and Andre, and a sister, Ariana… Majoring in sociology.

Daka Statistics

TACKLES	G	UA	A	Total	TFL	Yds	PD	FF	FR	Blkd	QBH
2016	13	10	9	19	1.5	7	0	0	0	0	1
2017	9	2	2	4	1.0	9	1	0	0	0	0
TOTAL	**22**	**12**	**11**	**23**	**2.5**	**16**	**1**	**0**	**0**	**0**	**1**

Harry O'Kelly

98 So. — P — 6-1 — 189
Wynnum, Queensland, Australia
Iona College

2018 AS A SOPHOMORE: Preseason All-CAA.

2017 AS A FRESHMAN: Played in 14 games, serving as team's primary punter… HERO Sports FCS Freshman All-American… Second Team All-CAA Punter… VaSID Second Team All-State… Challace McMillin Special Teams MVP… Had 63 punts for 2,600 yards, averaging 41.3 yards per punt… Had 25 punts inside the 20 and six over 50 yards with only five touchbacks… Ranked second in the CAA in punting average… Booted a season-long 66-yard punt in FCS Semifinals against South Dakota State (Dec. 16)… Punted a 63 yarder against Maine (Sept. 23)… Had two punts over 50 yards at Delaware (Sept. 30), including a game-best 53 yarder… Averaged a single-game best 44.7 yards per punt in FCS semifinal win… Also averaged 43.5 per punt at Delaware… Averaged better than 41.0 yards per punt in five games in which he punted at least three times… Also converted three fake punts for first downs, rushing three times for 63 yards, including a 30-yard run against New Hampshire (Oct. 28)… Faked a punt for a 24-yard rush late in the fourth quarter of the NCAA Division I Championship game versus North Dakota State (Jan. 6)… Also ran nine yards for a first down at Delaware (Sept. 30).

HIGH SCHOOL: Played club Australian football for Morningside before training with punting coach Nathan Chapman at Prokick Australia… Dual-sport athlete who was a team captain for his basketball team… Named Senior Basketball Player of the Year… Received Caltex Service to the School Award, given for citizenship, leadership and community spirit.

PERSONAL: Full name is Harry Sean O'Kelly… Son of Tom and Alison O'Kelly… Has two brothers, Thomas and Seamus, and a sister, Ruby… His cousin, Scotty James, is a two-time Olympic snowboarder and X Games gold medalist… His cousin, Marc Pittonet, plays for the Hawthorn Hawks of the Australian Football League… His father, Tom, is an accomplished musician who plays percussion all over the world… Majoring in marketing.

O'Kelly Statistics

PUNTS	G	Att	Yds	Avg	Long	TB	FC	I20	50+	Blk
2017	14	63	2600	41.3	66	5	9	25	6	0

Isaac Ukwu

99 R-Fr. — LB — 6-3 — 234
Upper Marlboro, Md.
Wise

2017 AS A FRESHMAN: Redshirted to retain a year of eligibility… Dean's List (Fall 2017).

HIGH SCHOOL: MPSSAA 4A First Team All-State as a junior and senior… Honorable Mention All-Metro as a senior… First Team All-Conference as a junior and senior… First Team All-Montgomery County as a junior… Helped Wise to 4A state championship in 2016 with a perfect 14-0 record… Participant in Maryland Crab Bowl… Big 33 Elite 100 selection… Wise finished 2016 ranked No. 25 by USA Today.

PERSONAL: Full name is Isaac Ukwu… Son of George and Ibitubo Ukwu… Has three brothers, Brian, Felix and Miles, and two sisters, Tracy and Helen…Majoring in Computer Science.

JMU Opponents' Series History

Akron (0-1)

Home: 0-0 Away: 0-1 Neutral: 0-0

	Date	Game	W/L	Score	Attend.
	9/7/13	at Akron	L	33-35	19,653

Albany (3-0)

Home: 2-0 Away: 1-0 Neutral: 0-0

	Date	Game	W/L	Score	Attend.
*	10/5/13	ALBANY	W	40-13	25,201
*	10/4/14	at #23 Albany	W	31-28	3,284
*	9/19/15	ALBANY	W	42-28	18,659
		Score Totals		113-69	

Alcorn State (1-0)

Home: 1-0 Away: 0-0 Neutral: 0-0

Date	Game	W/L	Score	Attend.
9/8/12	ALCORN STATE	W	42-3	20,239

Anne Arundel (1-0)

Home: 1-0 Away: 0-0 Neutral: 0-0

Date	Game	W/L	Score	Attend.
9/22/73	ANNE ARUNDEL	W	34-8	

Appalachian State (4-12)

Home: 2-5 Away: 2-7 Neutral: 0-0

	Date	Game	W/L	Score	Attend.
	9/6/80	APPALACHIAN ST.	L	6-34	
	9/12/81	at Appalachian St.	L	0-45	
	9/11/82	APPALACHIAN ST.	W	39-35	7,750
	9/10/83	at Appalachian St.	W	24-20	12,240
	10/19/85	at Appalachian St.	L	0-36	14,007
	10/18/86	APPALACHIAN ST.	L	20-21	12,600
	9/12/87	at Appalachian St.	L	10-17	12,862
	9/10/88	APPALACHIAN ST.	L	14-17	9,250
	9/23/89	at Appalachian St.	L	14-23	10,060
	11/17/90	APPALACHIAN ST.	L	0-24	3,786
	9/21/91	at Appalachian St.	W	31-8	13,467
	10/10/92	APPALACHIAN ST.	L	21-27	14,000
p	11/25/95	at Appalachian St.	L	24-31	9,467
	9/9/06	at Appalachian St.	L	10-21	23,814
p	11/24/07	at Appalachian St.	L	27-28	14,040
	9/20/08	#1 APPALACHIAN ST.	W	35-32	17,163
		Score Totals		275-419	

Austin Peay (0-3)

Home: 0-2 Away: 0-1 Neutral: 0-0

Date	Game	W/L	Score	Attend.
9/1/79	AUSTIN PEAY	L	6-10	
9/20/80	at Austin Peay	L	3-21	
9/19/81	AUSTIN PEAY	L	7-13	
	Score Totals		16-44	

Ball State (0-1)

Home: 0-0 Away: 0-1 Neutral: 0-0

Date	Game	W/L	Score	Attend.
9/6/97	at Ball State	L	6-24	16,647

Bloomsburg (2-0)

Home: 2-0 Away: 0-0 Neutral: 0-0

Date	Game	W/L	Score	Attend.
9/2/89	BLOOMSBURG	W	48-3	11,682
9/2/06	BLOOMSBURG	W	14-3	14,462
	Score Totals		62-6	

Boston University (5-1)

Home: 2-1 Away: 3-0 Neutral: 0-0

	Date	Game	W/L	Score	Attend.
	9/17/88	at Boston Univ.	W	23-13	5,857
*	11/20/93	BOSTON UNIV.	L	21-24	7,500
*	10/1/94	at Boston Univ.	W	24-21	7,809
*	10/7/95	BOSTON UNIV.	W	38-31	17,000
*	9/21/96	at Boston Univ.	W	38-7	4,648
	11/22/97	BOSTON UNIV.	W	31-14	4,200
		Score Totals		175-110	

Bridgewater (2-0)

Home: 1-0 Away: 1-0 Neutral: 0-0

Date	Game	W/L	Score	Attend.
10/12/74	BRIDGEWATER	W	41-13	
9/27/75	at Bridgewater	W	10-7	
	Score Totals		51-20	

Buffalo (1-0)

Home: 1-0 Away: 0-0 Neutral: 0-0

Date	Game	W/L	Score	Attend.
9/3/94	BUFFALO	W	35-0	12,000

C.W. Post (1-1)

Home: 0-1 Away: 1-0 Neutral: 0-0

Date	Game	W/L	Score	Attend.
10/10/81	C.W. POST	L	36-37	
10/30/82	at C.W. Post	W	32-16	4,484
	Score Totals		68-53	

California (Pa.)

Date	Game	W/L	Score	Attend.
10/9/76	CALIFORNIA (PA.)	W	35-17	

Central Connecticut State (3-0)

Home: 3-0 Away: 0-0 Neutral: 0-0

Date	Game	W/L	Score	Attend.
9/10/11	C. CONN. STATE	W	14-9	25,102
8/31/13	C. CONN. STATE	W	38-14	23,541
9/10/16	C. CONN. STATE	W	56-21	20,636
	Score Totals		108-44	

Charleston Southern (1-0)

Home: 1-0 Away: 0-0 Neutral: 0-0

Date	Game	W/L	Score	Attend.
11/15/03	CHAR. SOUTHERN	W	45-7	7,403

Charlotte (2-0)

Home: 1-0 Away: 1-0 Neutral: 0-0

Date	Game	W/L	Score	Attend.
9/21/13	CHARLOTTE	W	34-7	18,302
10/25/14	at Charlotte	W	48-40	15,677
	Score Totals		82-47	

Coastal Carolina (1-1)

Home: 1-0 Away: 0-1 Neutral: 0-0

Date	Game	W/L	Score	Attend.
9/10/05	at Coastal Carolina	L	27-31	8,533
9/22/07	C. CAROLINA	W	45-10	15,260
	Score Totals		72-41	

JMU Opponents' Series History

Colgate (0-1)

Home: 0-1 Away: 0-0 Neutral: 0-0

	Date	Game	W/L	Score	Attend.
p	12/5/15	COLGATE	L	38-44	15,045

Davidson (5-0)

Home: 2-0 Away: 3-0 Neutral: 0-0

Date	Game	W/L	Score	Attend.
10/16/76	at Davidson	W	17-12	
10/2/82	at Davidson	W	35-7	2,800
10/1/83	DAVIDSON	W	50-0	14,000
10/13/84	at Davidson	W	28-7	900
10/26/85	DAVIDSON	W	28-0	14,000
	Score Totals		158-26	

Dayton (0-1)

Home: 0-0 Away: 0-1 Neutral: 0-0

Date	Game	W/L	Score	Attend.
9/29/79	at Dayton	L	15-35	

Delaware (11-14)

Home: 6-6 Away: 5-8 Neutral: 0-0

	Date	Game	W/L	Score	Attend.
	10/29/83	DELAWARE	L	23-26	9,200
	9/8/84	at Delaware	L	3-32	16,419
p	11/30/91	at Delaware	W	42-35 2OT	14,905
*	10/9/93	DELAWARE	W	42-38	11,000
*	10/8/94	at Delaware	W	30-10	15,970
*	10/21/95	DELAWARE	L	19-48	13,500
*	10/26/96	at Delaware	L	13-17	22,291
*	10/18/97	DELAWARE	L	27-49	12,000
*	11/21/98	at Delaware	L	14-28	16,371
*	9/25/99	DELAWARE	W	21-7	10,200
*	10/28/00	at Delaware	L	14-33	22,009
*	11/3/01	DELAWARE	L	3-28	10,000
*	10/12/02	at Delaware	L	10-23	19,666
*	11/6/04	#6 DELAWARE	W	20-13	12,683
*	10/22/05	at Delaware	L	28-34	22,059
*	11/4/06	DELAWARE	W	44-24	16,144
*	11/3/07	at #7 Delaware	L	34-37	22,061
*	11/1/08	DELAWARE	W	41-7	16,810
*	10/31/09	at #16 Delaware	W	20-8	20,639
*	10/2/10	#5 DELAWARE	L	10-13	16,205
*	9/28/13	at Delaware	L	22-29	18,405
*	9/27/14	#25 DELAWARE	L	23-30 OT	20,592
*	11/14/15	at Delaware	W	24-21	16,994
*	10/1/16	DELAWARE	W	43-20	26,236
*	9/30/17	at Delaware	W	20-10	16,372
		Totals		590-620	

Delaware State (2-1)

Home: 2-0 Away: 0-1 Neutral: 0-0

Date	Game	W/L	Score	Attend.
10/8/83	at Delaware State	L	28-38	4,700
10/6/84	DELAWARE STATE	W	20-19	9,700
9/17/05	DELAWARE STATE	W	65-7	13,645
	Score Totals		113-64	

Duke (0-1)

Home: 0-0 Away: 0-1 Neutral: 0-0

Date	Game	W/L	Score	Attend.
8/30/08	at Duke	L	7-31	32,571

ECU (1-0)

Home: 0-0 Away: 1-0 Neutral: 0-0

Date	Game	W/L	Score	Attend.
9/2/17	at ECU	W	34-14	40,169

ETSU (7-3)

Home: 4-2 Away: 3-1 Neutral: 0-0

Date	Game	W/L	Score	Attend.
9/8/79	at ETSU	L	0-31	
11/8/80	ETSU	L	23-28	
11/21/81	at ETSU	W	17-14	
9/25/82	ETSU	W	15-10	13,500
10/27/84	ETSU	L	6-9	14,400
9/7/85	at ETSU	W	14-9	7,780
11/8/86	ETSU	W	34-3	7,800
11/21/87	at ETSU	W	28-24	6,170
9/13/97	ETSU	W	32-27	11,900
9/9/17	ETSU	W	52-10	24,722
	Score Totals		221-165	

Eastern Kentucky (1-0)

Home: 0-0 Away: 1-0 Neutral: 0-0

	Date	Game	W/L	Score	Attend.
p	11/26/11	at Eastern Kentucky	W	20-17	2,388

Elon (6-0)

Home: 4-0 Away: 2-0 Neutral: 0-0

	Date	Game	W/L	Score	Attend.
	9/26/98	ELON	W	19-12	8000
	9/1/01	ELON	W	42-21	10500
*	11/22/14	ELON	W	59-27	15793
*	10/17/15	at Elon	W	51-0	8342
*	11/19/16	ELON	W	63-14	16184
*	11/18/17	at #11 Elon	W	31-3	8,662
		Score Totals		265-77	

Emory & Henry (5-0)

Home: 2-0 Away: 3-0 Neutral: 0-0

Date	Game	W/L	Score	Attend.
10/26/74	EMORY & HENRY	W	34-14	
10/25/75	at Emory & Henry	W	7-0	
9/11/76	at Emory & Henry	W	26-20	
9/10/77	EMORY & HENRY	W	7-3	
11/11/78	at Emory & Henry	W	42-12	
	Score Totals		116-49	

Florida Atlantic (1-0)

Home: 1-0 Away: 0-0 Neutral: 0-0

Date	Game	W/L	Score	Attend.
9/14/02	FLA. ATLANTIC	W	16-13	7,982

Fork Union (0-2)

Home: 0-1 Away: 0-1 Neutral: 0-0

Date	Game	W/L	Score	Attend.
11/4/72	FORK UNION	L	0-45	
11/3/73	at Fork Union	L	20-24	
	Score Totals		20-69	

JMU Opponents' Series History

Frostburg State (4-1)

Home: 2-1 Away: 2-0 Neutral: 0-0

Date	Game	W/L	Score	Attend.
10/19/74	FROSTBURG ST.	L	17-27	
10/18/75	at Frostburg St.	W	21-20	
10/23/76	FROSTBURG ST.	W	44-7	
10/22/77	at Frostburg St.	W	18-0	
10/21/78	FROSTBURG ST.	W	28-6	
	Score Totals		128-60	

Furman (1-2)

Home: 0-1 Away: 1-1 Neutral: 0-0

	Date	Game	W/L	Score	Attend.
	10/17/81	FURMAN	L	14-30	
	11/6/82	at Furman	L	10-17	12,375
p	12/4/04	at Furman	W	14-13	8,812
		Score Totals		38-60	

Gallaudet (2-0)

Home: 1-0 Away: 1-0 Neutral: 0-0

Date	Game	W/L	Score	Attend.
11/17/73	at Gallaudet	W	40-12	
11/16/74	GALLAUDET	W	75-15	
	Score Totals		115-27	

Georgia Southern (1-7)

Home: 1-3 Away: 0-4 Neutral: 0-0

Date	Game	W/L	Score	Attend.
11/2/85	GA. SOUTHERN	W	21-6	5,000
11/15/86	at Ga. Southern	L	35-45	16,135
11/7/87	at Ga. Southern	L	7-26	16,734
11/5/88	GA. SOUTHERN	L	13-27	10,126
11/4/89	GA. SOUTHERN	L	21-36	11,685
11/3/90	at Ga. Southern	L	13-31	21,067
10/19/91	GA. SOUTHERN	L	21-24	12,119
10/17/92	at Ga. Southern	L	17-24	13,714
	Score Totals		148-219	

Georgia State (1-0)

Home: 1-0 Away: 0-0 Neutral: 0-0

Date	Game	W/L	Score	Attend.
10/27/12	GEORGIA STATE	W	28-21	22,813

Glenville State (1-0-1)

Home: 1-0 Away: 0-0-1 Neutral: 0-0

Date	Game	W/L	Score	Attend.
9/13/75	at Glenville State	T	0-0	
9/4/76	GLENVILLE STATE	W	30-14	
	Score Totals		30-14	

Guilford (0-1)

Home: 0-0 Away: 0-1 Neutral: 0-0

Date	Game	W/L	Score	Attend.
11/5/77	at Guilford	L	0-16	

Hampden-Sydney (4-2)

Home: 3-0 Away: 1-2 Neutral: 0-0

Date	Game	W/L	Score	Attend.
9/28/74	at Hampden-Sydney	L	0-35	
9/27/75	HAMPDEN-SYDNEY	W	3-0	
9/25/76	at Hampden-Sydney	L	14-21	
9/24/77	HAMPDEN-SYDNEY	W	17-14	
9/23/78	at Hampden-Sydney	W	21-16	
9/22/79	HAMPDEN-SYDNEY	W	17-0	
	Score Totals		72-86	

Hampden-Sydney JV (0-1-1)

Home: 0-1 Away: 0-0-1 Neutral: 0-0

Date	Game	W/L	Score	Attend.
10/27/72	at Hampden-Sydney	T	0-0	
9/28/73	HAMPDEN-SYDNEY	L	14-17	
	Score Totals		14-17	

Hampton (0-2)

Home: 0-2 Away: 0-0 Neutral: 0-0

Date	Game	W/L	Score	Attend.
10/29/81	HAMPTON	L	15-17	
8/31/02	HAMPTON	L	28-31	10,143
	Score Totals		43-48	

Hargrave Military (1-1)

Home: 0-1 Away: 1-0 Neutral: 0-0

Date	Game	W/L	Score	Attend.
11/11/72	HARGRAVE MIL.	L	0-34	
10/6/73	at Hargrave Mil.	W	16-6	
	Score Totals		16-40	

Hofstra (6-3)

Home: 4-1 Away: 2-2 Neutral: 0-0

	Date	Game	W/L	Score	Attend.
	9/19/92	HOFSTRA	W	38-6	10,200
	9/12/98	HOFSTRA	L	24-37	11,200
	11/20/99	at Hofstra	L	16-34	6,842
*	9/21/02	at Hofstra	W	24-21	2,902
*	9/20/03	HOFSTRA	W	23-20	9,093
*	10/2/04	HOFSTRA	W	31-21	9,298
*	10/1/05	at Hofstra	W	42-10	6,065
*	10/5/08	HOFSTRA	W	56-0	16,109
*	10/3/09	at Hofstra	L	17-24	2,751
		Score Totals		271-173	

Jacksonville State (1-0)

Home: 1-0 Away: 0-0 Neutral: 0-0

Date	Game	W/L	Score	Attend.
9/25/93	JACKSONVILLE ST.	W	35-14	7,000

Lafayette (0-2)

Home: 0-1 Away: 0-1 Neutral: 0-0

Date	Game	W/L	Score	Attend.
10/22/83	LAFAYETTE	L	14-31	12,800
10/12/85	at Lafayette	L	13-20	10,500
	Score Totals		27-51	

Lehigh (3-1)

Home: 1-0 Away: 1-2 Neutral: 0-0

	Date	Game	W/L	Score	Attend.
	11/1/80	at Lehigh	L	14-31	10,000
p	11/27/04	at #16 Lehigh	W	14-13	6,116
	9/6/14	at Lehigh	W	31-28	6,519
	9/12/15	LEHIGH	W	55-17	15,949
		Score Totals		114-89	

JMU Opponents' Series History

Liberty (12-6)

Home: 6-4 Away: 6-2 Neutral: 0-0

	Date	Game	W/L	Score	Attend.
	10/4/80	LIBERTY	W	30-14	
	9/26/81	at Liberty	W	36-14	
	9/22/84	at Liberty	W	52-43	4,931
	9/21/85	LIBERTY	L	3-9	11,000
	9/20/86	at Liberty	L	7-17	7,853
	10/1/88	LIBERTY	W	31-28	9,200
	9/30/89	at Liberty	L	14-19	7,600
	9/8/90	LIBERTY	L	19-22	10,036
	11/2/91	at Liberty	W	35-34	4,550
	11/7/92	LIBERTY	L	31-34	6,250
	9/9/00	LIBERTY	W	38-7	10,000
	11/23/01	at Liberty	W	14-7	2,647
	8/30/03	LIBERTY	W	48-6	10,872
	9/26/09	at Liberty	W	24-10	15,532
	9/25/10	LIBERTY	W	10-3	16,385
	9/17/11	at #20 Liberty	W	27-24	18,878
p	11/29/14	LIBERTY	L	21-26	13,040
		Score Totals		440-317	

Lock Haven (4-0)

Home: 4-0 Away: 0-0 Neutral: 0-0

Date	Game	W/L	Score	Attend.
9/4/93	LOCK HAVEN	W	55-3	10,000
9/2/00	LOCK HAVEN	W	72-0	11,000
9/4/04	LOCK HAVEN	W	62-7	10,221
9/3/05	LOCK HAVEN	W	56-0	14,673
	Score Totals		245-10	

Maine (13-5)

Home: 6-2 Away: 7-3 Neutral: 0-0

	Date	Game	W/L	Score	Attend.
*	9/30/95	at Maine	W	21-17	5,930
*	10/5/96	MAINE	W	31-7	12,000
*	9/27/97	at Maine	W	24-22	5,220
*	10/24/98	MAINE	W	34-28	15,000
*	11/6/99	at Maine	L	20-26	2.297
*	11/4/00	MAINE	W	22-7	14.000
*	9/29/01	at Maine	L	3-13	8,011
*	10/5/02	MAINE	L	6-17	14.728
*	10/25/03	at Maine	L	13-20	6.167
*	10/16/04	at Maine	W	24-20	7.084
*	10/8/05	MAINE	W	38-2	15.087
*	9/27/08	at Maine	W	24-10	3.188
*	11/7/09	MAINE	W	22-14	15.303
*	11/20/10	at Maine	W	14-10	3.880
*	10/8/11	MAINE	L	24-25 OT	24.023
*	11/3/12	at #19 Maine	W	31-7	2.951
*	9/24/16	at Maine	W	31-20	8.786
*	9/23/17	MAINE	W	28-10	25,330
		Score Totals		410-275	

Mars Hill (1-1)

Home: 1-0 Away: 0-1 Neutral: 0-0

Date	Game	W/L	Score	Attend.
10/8/77	at Mars Hill	L	7-30	
9/30/78	MARS HILL	W	24-14	
	Score Totals		31-44	

Marshall (0-2)

Home: 0-0 Away: 0-2 Neutral: 0-0

	Date	Game	W/L	Score	Attend.
p	11/28/87	at Marshall	L	12-41	15,584
p	12/3/94	at Marshall	L	21-28 OT	16,494
		Score Totals		33-69	

Maryland (0-3)

Home: 0-0 Away: 0-3 Neutral: 0-0

Date	Game	W/L	Score	Attend.
9/5/98	at Maryland	L	15-23	36,547
9/12/09	at Maryland	L	35-38	46,485
8/30/14	at Maryland	L	7-52	45,080
	Score Totals		57-113	

Massanutten Military (0-1)

Home: 0-1 Away: 0-0 Neutral: 0-0

Date	Game	W/L	Score	Attend.
10/27/73	MASSANUTTEN MIL.	L	6-17	

McNeese State (1-1)

Home: 0-1 Away: 1-0 Neutral: 0-0

Date	Game	W/L	Score	Attend.
9/16/95	MCNEESE STATE	L	24-30	11,000
9/14/96	at McNeese State	W	24-10	12,543
	Score Totals		48-40	

Middle Tennessee State (1-0)

Home: 1-0 Away: 0-0 Neutral: 0-0

Date	Game	W/L	Score	Attend.
9/10/94	MIDDLE TENN ST.	W	24-22	10,500

Montana (1-1)

Home: 0-1 Away: 0-0 Neutral: 1-0

	Date	Game	W/L	Score	Attend.
	12/17/04	vs. Montana	W	31-21	16,771
p	12/12/08	#4 MONTANA	L	27-35	15,976
		Score Totals		58-56	

Morehead State (7-2)

Home: 6-0 Away: 1-2 Neutral: 0-0

Date	Game	W/L	Score	Attend.
11/10/79	MOREHEAD STATE	W	16-3	4,800
9/13/80	at Morehead State	L	18-21	3,000
9/15/84	at Morehead State	W	38-28	6,500
9/14/85	MOREHEAD STATE	W	35-14	11,700
9/13/86	at Morehead State	L	24-27	4,000
9/19/87	MOREHEAD STATE	W	44-10	3,100
9/4/10	MOREHEAD STATE	W	48-7	16,612
9/5/15	MOREHEAD STATE	W	56-7	22,080
9/3/16	MOREHEAD STATE	W	80-7	23,626
	Score Totals		359-124	

Morgan State (1-0)

Home: 1-0 Away: 0-0 Neutral: 0-0

Date	Game	W/L	Score	Attend.
9/2/95	MORGAN STATE	W	76-7	12,500

Navy (2-1)

Home: 0-0 Away: 2-1 Neutral: 0-0

Date	Game	W/L	Score	Attend.
9/3/88	at Navy	L	14-27	21,318
10/28/89	at Navy	W	24-20	30,024
10/27/90	at Navy	W	16-7	29,129
	Score Totals		54-54	

JMU Opponents' Series History

New Hampshire (10-8)

Home: 6-3 Away: 4-5 Neutral: 0-0

	Date	Game	W/L	Score	Attend.
	9/4/82	NEW HAMPSHIRE	L	6-28	8,500
*	10/16/93	NEW HAMPSHIRE	W	45-21	13,000
*	9/17/94	at New Hampshire	L	24-27	6,173
	10/14/95	at New Hampshire	W	23-19	9,150
	9/28/96	NEW HAMPSHIRE	L	22-39	14,000
*	9/18/99	at New Hampshire	W	35-28	4,594
*	9/30/00	NEW HAMPSHIRE	W	24-13	10,000
*	9/8/01	at New Hampshire	L	19-26	3,766
*	9/7/02	NEW HAMPSHIRE	W	20-14	7,831
*	11/8/03	at New Hampshire	L	17-20	1,815
*	10/14/06	at #1 New Hampshire	W	42-23	13,042
*	9/8/07	NEW HAMPSHIRE	W	41-24	14,021
*	10/16/10	#15 NEW HAMPSHIRE	L	14-28	16,985
*	11/5/11	at #9 New Hampshire	L	10-28	4,466
*	11/9/13	at #25 New Hampshire	L	17-33	6,084
*	10/15/16	at #25 New Hampshire	W	42-39	8,316
p	12/3/16	#22 NEW HAMPSHIRE	W	55-22	13,231
*	10/28/17	#17 NEW HAMPSHIRE	W	21-0	25,298
		Score Totals		477-432	

Newberry (1-0)

Home: 1-0 Away: 0-0 Neutral: 0-0

Date	Game	W/L	Score	Attend.
9/29/90	NEWBERRY	W	52-7	5,106

Norfolk State (1-0)

Home: 1-0 Away: 0-0 Neutral: 0-0

Date	Game	W/L	Score	Attend.
9/16/17	NORFOLK STATE	W	75-14	23,118

North Carolina (0-3)

Home: 0-0 Away: 0-3 Neutral: 0-0

Date	Game	W/L	Score	Attend.
9/1/07	at North Carolina	L	14-37	58,500
9/3/11	at North Carolina	L	10-42	57,000
9/17/16	at North Carolina	L	28-56	56,000
	Score Totals		52-135	

North Carolina Central (1-0)

Home: 1-0 Away: 0-0 Neutral: 0-0

Date	Game	W/L	Score	Attend.
9/6/08	N.C. CENTRAL	W	56-7	15,518

North Dakota State (1-2)

Home: 0-0 Away: 1-1 Neutral: 0-1

	Date	Game	W/L	Score	Attend.
p	12/3/11	at #2 N. Dakota State	L	14-26	17,432
p	12/16/16	at #1 N. Dakota State	W	27-17	18,282
p	1/6/18	vs. #2 N. Dakota State	L	13-17	19,090
		Score Totals		54-60	

Northeastern (12-8)

Home: 6-5 Away: 6-3 Neutral: 0-0

	Date	Game	W/L	Score	Attend.
	10/20/84	NORTHEASTERN	L	6-9	13,900
	11/1/86	at Northeastern	W	15-2	4,010
	11/14/87	NORTHEASTERN	W	13-3	9,106
	10/15/88	at Northeastern	W	29-13	2,308
	10/6/90	NORTHEASTERN	W	21-0	9,560
	11/23/91	at Northeastern	W	27-10	1,010
	10/3/92	NORTHEASTERN	W	35-34	11,200
*	11/6/93	at Northeastern	W	52-21	2,100
*	11/19/94	NORTHEASTERN	L	6-9 OT	10,000
*	11/4/95	at Northeastern	W	27-13	5,800
*	11/2/96	NORTHEASTERN	L	7-31	10,000
*	11/8/97	at Northeastern	L	17-41	1,017
*	11/7/98	NORTHEASTERN	W	31-17	6,300
*	9/11/99	NORTHEASTERN	W	29-21	10,200
*	11/18/00	at Northeastern	L	30-34	2,228
*	11/17/01	NORTHEASTERN	L	17-24	8,000
*	11/23/02	at Northeastern	L	10-41	4,825
*	11/22/03	NORTHEASTERN	L	24-41	7,759
*	9/23/06	NORTHEASTERN	W	52-14	14,806
*	10/6/07	at Northeastern	W	21-14	2,083
		Score Totals		469-392	

Old Dominion (0-2)

Home: 0-1 Away: 0-1 Neutral: 0-0

Date	Game	W/L	Score	Attend.
10/29/11	at #15 Old Dominion	L	20-23	19,818
11/17/12	#4 Old Dominion	L	28-38	23,051
	Score Totals		48-61	

Randolph-Macon (4-2)

Home: 3-0 Away: 1-2 Neutral: 0-0

Date	Game	W/L	Score	Attend.
11/2/74	at Randolph-Macon	L	24-29	
11/1/75	RANDOLPH-MACON	W	12-7	
10/30/76	at Randolph-Macon	L	0-18	
10/29/77	RANDOLPH-MACON	W	28-0	
10/28/78	at Randolph-Macon	W	21-10	
10/27/79	RANDOLPH-MACON	W	54-0	
	Score Totals		139-64	

Rhode Island (10-3)

Home: 6-1 Away: 4-2 Neutral: 0-0

	Date	Game	W/L	Score	Attend.
	9/5/87	RHODE ISLAND	W	38-0	3,300
*	11/15/97	RHODE ISLAND	W	39-37 3OT	6.800
*	10/31/98	at Rhode Island	L	21-28	2,389
*	10/14/00	at Rhode Island	L	6-7	4,914
*	9/22/01	RHODE ISLAND	L	12-16	10,200
	11/2/02	at Rhode Island	W	15-11	4,966
*	11/1/03	RHODE ISLAND	W	39-27	13,855
*	10/7/06	RHODE ISLAND	W	35-23	14,679
*	10/13/07	at Rhode Island	W	44-27	6,163
*	11/12/11	RHODE ISLAND	W	31-13	25,096
*	9/22/12	at Rhode Island	W	32-7	4,203
*	10/29/16	RHODE ISLAND	W	84-7	23,841
*	11/4/17	at Rhode Island	W	38-3	3,227
		Score Totals		434-196	

JMU Opponents' Series History

Richmond (17-18)

Home: 8-9 Away: 9-8 Neutral: 0-1

	Date	Game	W/L	Score	Attend.
	10/3/81	at Richmond	L	7-24	13,200
	11/5/83	at Richmond	L	0-32	10,342
	9/1/84	RICHMOND	L	12-43	11,800
	10/5/85	vs. Richmond	L	15-38	17,000
	10/10/87	RICHMOND	W	41-3	16,030
	11/12/88	at Richmond	W	25-13	15,802
	9/16/89	RICHMOND	W	31-0	10,088
	9/22/90	at Richmond	W	29-0	7,713
	10/26/91	RICHMOND	W	47-42	13,369
	9/12/92	at Richmond	L	40-49	14,666
*	9/11/93	RICHMOND	L	13-20	10,000
*	10/29/94	at Richmond	W	29-16	17,210
*	10/28/95	RICHMOND	L	33-34	11,000
*	10/19/96	at Richmond	W	31-27	13,789
*	10/25/97	RICHMOND	L	21-26	14,100
*	10/3/98	at Richmond	L	7-28	14,874
*	11/13/99	RICHMOND	W	31-13	11,500
*	11/11/00	at Richmond	L	2-21	13,750
*	10/13/01	RICHMOND	L	17-20	14,000
*	10/19/02	at Richmond	L	0-26	8,113
*	10/11/03	RICHMOND	W	34-14	12,470
*	10/23/04	at Richmond	W	26-20	10,235
*	10/29/05	RICHMOND	L	15-18	15,124
*	10/28/06	at #13 Richmond	W	27-10	11,150
*	10/27/07	#14 RICHMOND	L	16-17	14,009
*	10/11/08	at #5 Richmond	W	38-31	16,151
*	10/10/09	#1 RICHMOND	L	17-21	16,098
*	11/6/10	at #20 Richmond	L	10-13 OT	8,700
*	10/1/11	#10 RICHMOND	W	31-7	25,742
*	10/20/12	at Richmond	L	29-35	8,700
*	10/12/13	RICHMOND	W	38-31	19,029
*	11/15/14	at #14 Richmond	W	55-20	8,700
*	10/24/15	#11 RICHMOND	L	49-59	26,069
*	11/5/16	at #6 Richmond	W	47-43	8,700
*	11/11/17	RICHMOND	W	20-13	24,586
		Score Totals		883-827	

Saint Francis (Pa.) (3-0)

Home: 3-0 Away: 0-0 Neutral: 0-0

Date	Game	W/L	Score	Attend.
9/1/12	SAINT FRANCIS	W	55-7	23,248
9/14/13	SAINT FRANCIS	W	24-20	21,276
9/13/14	SAINT FRANCIS	W	38-22	23,577
	Score Totals		117-49	

Saint Paul's (1-0)

Home: 1-0 Away: 0-0 Neutral: 0-0

Date	Game	W/L	Score	Attend.
10/4/86	SAINT PAUL'S	W	62-0	14,100

Salisbury State (4-3)

Home: 2-1 Away: 2-2 Neutral: 0-0

Date	Game	W/L	Score	Attend.
10/14/72	at Salisbury State	L	0-55	
10/13/73	SALISBURY STATE	L	7-42	
11/9/74	at Salisbury State	W	20-17	
11/8/75	SALISBURY STATE	W	24-15	
11/6/76	at Salisbury State	W	38-36	
10/15/77	SALISBURY STATE	W	42-27	
10/7/78	at Salisbury State	L	9-13	
	Score Totals		140-205	

Sam Houston State (1-0)

Home: 1-0 Away: 0-0 Neutral: 0-0

	Date	Game	W/L	Score	Attend.
p	12/9/16	#5 SAM HOUSTON	W	65-7	15,646

Samford (0-1)

Home: 0-1 Away: 0-0 Neutral: 0-0

	Date	Game	W/L	Score	Attend.
p	12/7/91	SAMFORD	L	21-24	9,028

Shepherd (2-2)

Home: 1-1 Away: 1-1 Neutral: 0-0

Date	Game	W/L	Score	Attend.
10/5/74	at Shepherd	W	22-11	
10/4/75	SHEPHERD	W	13-7	
10/2/76	at Shepherd	L	0-6	
10/1/77	SHEPHERD	L	0-10	
	Score Totals		35-34	

Shepherd JV (0-1)

Home: 0-1 Away: 0-0 Neutral: 0-0

Date	Game	W/L	Score	Attend.
10/7/72	SHEPHERD JV	L	0-6	
10/20/73	SHEPHERD JV	W	23-10	
	Score Totals		23-16	

Shippensburg (6-5)

Home: 4-2 Away: 2-3 Neutral: 0-0

Date	Game	W/L	Score	Attend.
11/22/74	SHIPPENSBURG ST.	L	7-21	
11/15/75	at Shippensburg St.	W	14-3	
11/13/76	SHIPPENSBURG ST.	L	17-21	
11/12/77	at Shippensburg St.	L	20-59	
11/4/78	SHIPPENSBURG St.	W	14-0	
11/3/79	at Shippensburg St.	W	10-7	
11/15/80	SHIPPENSBURG ST.	W	19-14	
11/14/81	at Shippensburg St.	L	27-33	
11/13/82	SHIPPENSBURG ST.	W	52-22	8,000
11/12/83	at Shippensburg St.	L	9-29	2,200
9/7/96	SHIPPENSBURG	W	30-0	11,000
	Score Totals		219-209	

SMU (1-0)

Home: 0-0 Away: 1-0 Neutral: 0-0

Date	Game	W/L	Score	Attend.
10/24/15	at SMU	W	48-45	22,314

South Dakota State (1-0)

Home: 1-0 Away: 0-0 Neutral: 0-0

	Date	Game	W/L	Score	Attend.
p	12/16/17	#5 S. DAKOTA ST.	W	51-16	16,528

South Florida (1-1)

Home: 1-0 Away: 0-1 Neutral: 0-0

Date	Game	W/L	Score	Attend.
10/30/99	SOUTH FLORIDA	W	13-3	15,000
9/16/00	at South Florida	L	7-26	23,002
	Score Totals		20-29	

Staunton Military (0-1)

Home: 0-0 Away: 0-1 Neutral: 0-0

Date	Game	W/L	Score	Attend.
11/3/73	at Staunton Military	L	29-41	

Stony Brook (3-1)

Home: 2-1 Away: 1-0 Neutral: 0-0

	Date	Game	W/L	Score	Attend.
*	11/16/13	STONY BROOK	L	38-41	17,969
*	11/8/14	at Stony Brook	W	27-24	5,115
*	10/3/15	STONY BROOK	W	38-20	21,653
p	12/2/17	#10 STONY BROOK	W	26-7	16,449
		Score Totals		129-92	

Towson (20-6-1)

Home: 12-1 Away: 8-5-1 Neutral: 0-0

	Date	Game	W/L	Score	Attend.
	9/18/76	TOWSON STATE	W	28-26	
	9/17/77	at Towson State	L	7-13	
	9/16/78	TOWSON STATE	W	21-14	
	9/15/79	at Towson State	L	8-18	
	11/7/81	TOWSON STATE	W	20-7	
	11/20/82	at Towson State	W	42-24	3,305
	11/19/83	TOWSON STATE	L	3-10	5,000
	11/17/84	at Towson State	W	24-14	3,350
	11/23/85	TOWSON STATE	W	13-0	9,000
	11/22/86	at Towson State	T	7-7	4.684
	10/31/87	TOWSON STATE	W	21-19	16,500
	10/29/88	at Towson State	L	6-34	5,136
	10/14/89	TOWSON STATE	W	41-6	12,800
	10/13/90	at Towson State	W	21-14	1,489
	10/12/91	TOWSON STATE	W	55-31	8,102
	10/24/92	at Towson	L	21-28	4,069
*	11/20/04	at Towson	W	31-17	2,744
*	11/19/05	TOWSON	W	55-14	11,635
*	11/18/06	at Towson	W	38-3	4,533
*	11/22/08	at Towson	W	58-27	5,575
*	11/21/09	TOWSON	W	43-12	13,138
*	10/9/10	at Towson	W	17-13	9,049
*	10/6/12	#12 TOWSON	W	13-10	25,077
*	11/23/13	at Towson	L	17-28	7,379
*	10/11/14	TOWSON	W	62-7	24,113
*	10/10/15	at Towson	W	51-30	8,224
		Score Totals		723-426	

Troy (1-1)

Home: 1-0 Away: 0-1 Neutral: 0-0

	Date	Game	W/L	Score	Attend.
p	11/26/94	TROY	W	45-26	5,200
p	11/27/99	at Troy	L	7-27	17,102
		Score Totals		52-53	

UCF (1-1)

Home: 1-0 Away: 0-1 Neutral: 0-0

Date	Game	W/L	Score	Attend.
9/7/91	UCF	W	49-31	10,081
11/14/92	at UCF	L	37-41	6,681
	Score Totals		86-72	

UConn (4-1)

Home: 3-0 Away: 1-1 Neutral: 0-0

	Date	Game	W/L	Score	Attend.
*	9/18/93	at UConn	L	34-45	4,342
*	11/12/94	UCONN	W	48-20	11,000
*	11/11/95	UCONN	W	24-16	8,000
*	11/9/96	at UConn	W	14-6	4,555
*	10/23/99	UCONN	W	48-14	12,500
		Score Totals		168-101	

UMass (7-8-1)

Home: 4-3 Away: 3-5-1 Neutral: 0-0

	Date	Game	W/L	Score	Attend.
	9/6/86	UMASS	L	14-16	12,400
	9/26/87	at UMass	W	21-15	10,303
	9/9/89	at UMass	T	28-28	9,428
	10/5/91	UMASS	W	24-7	15,104
	10/2/93	at UMass	L	10-33	14,207
*	9/20/97	UMASS	W	13-10	11,300
*	10/10/98	at UMass	L	26-28	14,202
*	10/20/01	at UMass	L	20-43	10,264
*	10/26/02	UMASS	L	7-14	11,567
*	9/27/03	at UMass	L	28-31	10,196
*	10/9/04	UMASS	W	28-7	15,321
*	10/16/05	#13 UMASS	L	7-10	4,476
*	9/13/08	#3 UMASS	W	52-38	15,747
*	11/14/09	at UMass	W	17-14	4,028
*	10/30/10	#18 UMASS	L	14-21	16,664
*	11/19/11	at UMass	W	34-17	7,103
		Score Totals		343-332	

U.S. Merchant Marine (1-0)

Home: 0-0 Away: 1-0 Neutral: 0-0

Date	Game	W/L	Score	Attend.
10/4/80	at U.S. Merchant	W	20-6	

Villanova (15-11)

Home: 9-4 Away: 6-7 Neutral: 0-0

	Date	Game	W/L	Score	Attend.
*	11/13/93	at Villanova	W	42-3	4,616
*	10/15/94	VILLANOVA	W	31-23	15,000
*	9/23/95	at Villanova	W	28-27 OT	11,368
*	11/16/96	VILLANOVA	L	23-40	9,500
*	10/4/97	at Villanova	L	17-49	7,631
*	9/19/98	VILLANOVA	L	30-34	8,000
*	10/2/99	at Villanova	W	23-20	12,546
*	10/7/00	VILLANOVA	W	57-23	13,200
*	10/6/01	at Villanova	L	44-45 2OT	11,761
*	9/28/02	VILLANOVA	L	26-30	9,153
*	10/4/03	at #3 Villanova	L	14-38	6,841
*	9/18/04	at #5 Villanova	W	17-0	3,123
*	11/12/05	VILLANOVA	W	28-13	10,984
*	11/11/06	at Villanova	L	20-21	7,751
*	9/29/07	VILLANOVA	W	35-7	15,035
*	10/25/08	at #7 Villanova	W	23-19	6,721
p	12/6/08	#6 VILLANOVA	W	31-27	13,780
*	10/17/09	#6 VILLANOVA	L	0-27	16,037
*	10/23/10	at #6 Villanova	L	7-14	9,217
*	10/15/11	VILLANOVA	W	34-10	25,047
*	11/10/12	at #21 Villanova	L	20-35	6,617
*	11/2/13	#20 VILLANOVA	W	31-21	21,758
*	9/20/14	at #8 Villanova	L	31-49	10,781
*	11/21/15	VILLANOVA	W	38-29	17,028
*	11/12/16	at #9 Villanova	W	20-7	6,109
*	10/14/17	VILLANOVA	W	30-8	25,993
		Score Totals		700-619	

Virginia (1-2)

Home: 0-0 Away: 1-2 Neutral: 0-0

Date	Game	W/L	Score	Attend.
10/13/79	at Virginia	L	9-69	
9/18/82	at Virginia	W	21-17	23,524
9/17/83	at Virginia	L	14-21	31,984
	Score Totals		44-107	

JMU Opponents' Series History

Virginia Tech (1-6)

Home: 0-0 Away: 1-6 Neutral: 0-0

Date	Game	W/L	Score	Attend.
9/27/80	at Virginia Tech	L	6-38	
11/19/88	at Virginia Tech	L	6-27	18,753
8/31/91	at Virginia Tech	L	12-41	41,623
9/5/92	at Virginia Tech	L	20-49	43,684
9/4/99	at #11 Virginia Tech	L	0-47	51,907
9/6/03	at #9 Virginia Tech	L	0-43	65,115
9/11/10	at #13 Virginia Tech	W	21-16	66,233
	Score Totals		65-261	

VMI (10-3)

Home: 7-0 Away: 3-3 Neutral: 0-0

Date	Game	W/L	Score	Attend.
10/16/82	at VMI	L	7-35	9,350
11/10/84	VMI	W	21-17	8,100
11/9/85	at VMI	L	7-14	5,900
9/27/86	VMI	W	39-7	11,000
10/17/87	at VMI	W	20-17	8,500
10/22/88	VMI	W	37-0	15,986
10/21/89	VMI	W	25-0	9,115
9/15/90	at VMI	L	21-24	7,850
11/5/94	at VMI	W	38-15	6,224
10/30/04	VMI	W	41-10	15,312
9/30/06	at VMI	W	45-7	8,830
9/15/07	VMI	W	45-17	15,083
9/19/09	VMI	W	44-16	15,951
	Score Totals		390-179	

Washington & Lee (3-0)

Home: 2-0 Away: 1-0 Neutral: 0-0

Date	Game	W/L	Score	Attend.
9/21/74	WASHINGTON & LEE	W	24-22	
9/20/75	WASHINGTON & LEE	W	21-16	
9/9/78	WASHINGTON & LEE	W	49-7	
	Score Totals		94-45	

Weber State (1-0)

Home: 1-0 Away: 0-0 Neutral: 0-0

	Date	Game	W/L	Score	Attend.
p	12/8/17	#11 WEBER STATE	W	31-28	13,490

West Virginia (0-2)

Home: 0-0 Away: 0-1 Neutral: 0-1

Date	Game	W/L	Score	Attend.
9/25/04	at West Virginia	L	10-45	56,609
9/15/12	vs. West Virginia	L	12-42	45,511
	Score Totals		22-87	

William & Mary (23-17)

Home: 13-5 Away: 10-12 Neutral: 0-0

	Date	Game	W/L	Score	Attend.
	10/14/78	at William & Mary	L	7-32	
	10/6/79	at William & Mary	L	0-33	12,000
	10/31/81	at William & Mary	L	19-31	7,800
	10/23/82	WILLIAM & MARY	W	24-18	14,750
	10/15/83	at William and Mary	L	21-24	12,100
	9/29/84	WILLIAM & MARY	L	10-20	8,300
	9/28/85	at William & Mary	L	14-31	12,200
	10/25/86	WILLIAM & MARY	W	28-22	7,500
	10/24/87	at William & Mary	W	28-22	16,103
	9/24/88	WILLIAM & MARY	L	3-10	7,000
	11/11/89	at William & Mary	L	21-24	12,420
	11/10/90	WILLIAM & MARY	L	21-31	6,641
	9/28/91	at William & Mary	W	29-28	15,371
	10/31/92	WILLIAM & MARY	W	21-14	7,400
*	10/30/93	at William & Mary	L	26-31	11,698
*	10/22/94	WILLIAM & MARY	W	33-7	15,200
*	9/9/95	at William & Mary	W	24-17	13,871
*	10/12/96	WILLIAM & MARY	W	26-21	10,500
*	10/11/97	at William & Mary	L	25-38	8,529
*	10/17/98	WILLIAM & MARY	L	12-24	14,000
*	10/16/99	at William & Mary	W	30-20	9,225
*	10/21/00	WILLIAM & MARY	W	28-14	10,500
*	11/10/01	at William & Mary	L	10-17	9,233
*	11/16/02	WILLIAM & MARY	W	34-31 OT	8,237
*	10/18/03	at William & Mary	W	24-17	8,038
*	11/13/04	#10 WILLIAM & MARY	L	24-27	13,904
p	12/10/04	at #6 William & Mary	W	48-34	12,259
*	11/5/05	at #16 William & Mary	W	30-29	12,287
*	10/21/06	WILLIAM & MARY	W	31-17	15,573
*	11/10/07	at William & Mary	W	55-34	12,259
*	11/15/08	#12 WILLIAM & MARY	W	48-24	14,330
*	10/24/09	at #5 William & Mary	L	3-24	12,259
*	11/13/10	#1 WILLIAM & MARY	W	30-24	16,733
*	9/24/11	at #5 William & Mary	W	20-14	12,259
*	10/13/12	WILLIAM & MARY	W	27-26 OT	22,271
*	10/26/13	at #19 William & Mary	L	7-17	12,259
*	11/1/14	#17 WILLIAM & MARY	W	31-24	21,778
*	10/31/15	at #16 William & Mary	L	41-44	9,414
*	10/8/16	WILLIAM & MARY	W	31-24	20,354
*	10/21/17	at William & Mary	W	46-14	13,125
		Score Totals		1004-964	

Wofford (2-0)

Home: 2-0 Away: 0-0 Neutral: 0-0

	Date	Game	W/L	Score	Attend.
	10/25/80	WOFFORD	W	3-0	
p	11/29/08	WOFFORD	W	38-35	12,826
		Score Totals		41-35	

Youngstown State (2-3)

Home: 0-1 Away: 1-2 Neutral: 1-0

	Date	Game	W/L	Score	Attend.
	10/20/90	YOUNGSTOWN ST.	L	15-31	12,812
	11/9/91	at Youngstown St.	L	21-28	8,138
	9/26/92	at Youngstown St.	W	52-49	16,826
p	11/25/06	at Youngstown St.	L	31-35	11,627
p	1/7/17	vs. #13 Youngstown St.	W	28-14	14,423
		Score Totals		147-157	

Denotations:

* - conference game p - NCAA playoff game

CAA Football has established itself as one of the nation's premier FCS power conferences for more than a decade due to its on-field success, national exposure and the achievements of its student-athletes in the classroom, in the community and at the next level.

James Madison capped an outstanding 2017 season for the conference by reaching the FCS national championship game for the second year in a row. CAA Football sent four programs to the NCAA Division I Football Championship for the fourth straight season and they combined to win six games. In addition to the Dukes' advancing to the national title game, New Hampshire extended the nation's longest FCS playoff streak with its 14th straight appearance, while Stony Brook and Elon earned playoff berths for the first time as members of CAA Football. Nine different CAA teams have made the playoffs over the past five years.

CAA Football continued its success against non-conference opponents in 2017, finishing 26-6 against FCS foes and 28-15 overall. The non-conference winning percentage (.813) vs. FCS opponents was the best of any FCS conference. The league posted two victories over FBS competition for the second year in a row as James Madison rolled past East Carolina, 34-14, and New Hampshire defeated Georgia Southern, 22-12. CAA Football teams have now recorded 36 wins over FBS opponents in its history.

A strong presence in the national rankings remained another constant for CAA Football in 2017. James Madison finished the year as the #2 team in the country, while Stony Brook, New Hampshire and Elon were also ranked in the final FCS Top 25 polls. All 12 CAA teams were either ranked or receiving votes in the national polls at some point during the 2017 season.

A total of 14 CAA Football players were named to one or more All-America teams in 2017, while nine players and two coaches were selected as finalists for national Player/Coach of the Year awards from STATS.

CAA Football continues to provide a path to the next level, with three players selected in the 2018 NFL Draft. Richmond quarterback Kyle Lauletta was picked in the fourth round by the New York Giants, Delaware defensive tackle Bilal Nichols was chosen in the fifth round by the Chicago Bears and Maine offensive lineman Jamil Demby went to the Los Angeles Rams in round six. The conference has now had multiple players picked in each NFL Draft since 2006.

CAA Football received tremendous broadcast exposure through conference agreements with FOX Sports and CBS Interactive (SportsLive) as well institutional packages with several regional sports networks. In addition, numerous games were distributed on CAA.TV. The CAA's national appeal was showcased last season when ESPN's iconic College Gameday show aired live from James Madison on Oct. 14 prior to the Dukes' conference showdown with Villanova. It was College Gameday's second trip to Harrisonburg in the past three years.

CAA Football's emphasis on its players' off-the-field achievements was evident again in 2016. James Madison's Bryan Schor was the recipient of the Chuck Boone Leadership Award, which honors the player who best embodies the highest standards of leadership, integrity, teamwork and sportsmanship in his academic and athletic pursuits. New Hampshire's Kyle Reisert was selected as CAA Football's Scholar-Athlete of the Year and was honored as a first-team Academic All-American.

Showing a desire to unite behind a common cause, all 12 CAA Football schools partnered with the Be the Match Foundation and its "Get in the Game, Save a Life" program in 2017. Former Villanova coach Andy Talley has been a driving force nationally for the program, which raises awareness of the need for bone marrow donors.

CAA Football has enjoyed a tremendous record in the postseason, earning 102 total playoff berths and at least three in every year since 2006. The league's 105 all-time wins in the NCAA playoffs are second-most of any FCS conference, and the conference has further established its presence at the national level by placing 13 teams in the national semifinals over the past 12 seasons.

James Madison took home the national championship in 2016 with a 28-14 victory over Youngstown State. It was the third title in the past decade and sixth overall for CAA Football. Villanova captured the 2009 national championship and Richmond claimed its first FCS crown in 2008. In 2004, JMU won the national championship, becoming the first team since the field expanded to 16 teams in 1986 to reach the final after winning three road playoff games. Delaware rolled past Colgate, 40-0, to capture the first title-game shutout in 2003. Former league member Massachusetts earned a national championship in 1998.

CAA Football boasts a total of 28 individual national award winners in league history. Villanova quarterback John Robertson (2014), Old Dominion quarterback Taylor Heinicke (2012), New Hampshire quarterback Ricky Santos (2006), William & Mary quarterback Lang Campbell (2004), Villanova running back Brian Westbrook (2001), Nova wide receiver Brian Finneran (1997), UNH running back Jerry Azumah (1998) and Towson running back Dave Meggett (1998) all earned the Walter Payton Award as the top offensive player in FCS under the league banner. UNH linebacker Matt Evans (2011), James Madison defensive lineman Arthur Moats (2009), and JMU linebacker Derrick Lloyd (2001) each received the Buck Buchanan Award as the top defensive player in FCS, while JMU defensive lineman Andrew Ankrah was chosen as the FCS ADA Defensive Player of the Year in 2017. Robertson (2012) and Towson's Terrance West (2011) are past recipients of the Jerry Rice Award as the top freshman in FCS. New Hampshire's Sean McDonnell (2005 and 2014), Towson's Rob Ambrose (2011), JMU's Mickey Matthews (1999 and 2008), Villanova's Andy Talley (1997) and Boston University's Dan Allen (1993) are past Eddie Robinson Award winners from the league as the top coach in FCS. JMU's Mike Houston (2016), McDonnell (2014), Matthews (2004), Talley (1997 and 2009), Delaware's K.C. Keeler (2010), Richmond's Mike London (2008), and Massachusetts' Mark Whipple (1998) have all garnered the AFCA National Coach of the Year honor as well.

The league remains successful beyond the collegiate playing field. CAA Football has had 116 players drafted by NFL franchises dating back to 1948. A total of 38 players have been selected in the draft over the last 13 years, including 2013 Super Bowl MVP Joe Flacco of Delaware (18th overall to the Baltimore Ravens in 2008). More than 30 players currently join Flacco on active NFL rosters.

CAA Football's geographic footprint extends up and down the East Coast, with schools located from Maine to North Carolina. Members include UAlbany, Delaware, Elon, James Madison, Maine, New Hampshire, Rhode Island, Richmond, Stony Brook, Towson, Villanova and William and Mary. Joe D'Antonio is in his third year as commissioner of CAA Football and the Colonial Athletic Association.

While CAA Football officially began March 1, 2007, its roots date back more than 60 years. On December 3, 1946, the Code of the Yankee Conference went into effect. Established as an all-sports conference for the New England land grant colleges, the six charter members included Connecticut, Maine, Massachusetts, New Hampshire, Rhode Island and Vermont. Upon the formation of Division I-AA football in 1978, the league disbanded all sports except for football. Delaware and Richmond were admitted to the conference in 1986, Villanova was added in 1988 and James Madison, Northeastern and William and Mary joined the league in 1993. The Atlantic 10 assumed operational control of the conference from 1997-2006, with Hofstra becoming part of the league in 2001 and Towson joining the group in 2004. With the conference under the CAA Football banner, UAlbany and Stony Brook were welcomed in 2013, followed by Elon in 2014.

CAA Football Staff

Joe D'Antonio - Commissioner
Jennifer Condaras - Deputy Commissioner, SWA
Brian Gordon - Associate Commissioner for Football
Rob Washburn - Associate Commissioner for Communications
Bobby Broyles - Assistant Commissioner for Broadcast & Multimedia Services
Mike Windley - Director of Video Services
Officials Coordinator - Jim Maconaghy

Address 8625 Patterson Ave.
Richmond, VA 23229

Joe D'Antonio

Washburn E-mail rwashburn@caasports.com
Phone (804) 525-1219
Fax (804) 754-1973

Rob Washburn

2017 Standings

	Conference			Points			Overall			Points						
Team	W	L	T	For	Opp	Pct	W	L	T	For	Opp	Pct	Home	Away	Neut	Streak
James Madison * #	8	0	0	234	61	1.000	14	1	0	516	167	.933	9-0	5-0	0-1	L1
Stony Brook #	7	1	0	214	165	.875	10	3	0	380	268	.769	6-1	4-2	0-0	L1
Elon #	6	2	0	163	175	.750	8	4	0	256	298	.667	4-2	4-2	0-0	L3
New Hampshire #	5	3	0	167	150	.625	9	5	0	309	301	.643	6-0	3-5	0-0	L1
Delaware	5	3	0	170	141	.625	7	4	0	233	185	.636	5-1	2-3	0-0	L1
Richmond	4	4	0	218	186	.500	6	5	0	340	272	.545	3-2	3-3	0-0	W1
Villanova	3	5	0	121	126	.375	5	6	0	231	177	.455	3-2	2-4	0-0	W1
Towson	3	5	0	149	186	.375	5	6	0	192	263	.455	3-2	2-4	0-0	W2
Maine	3	5	0	155	177	.375	4	6	0	246	233	.400	3-2	1-4	0-0	L3
Albany	2	6	0	120	150	.250	4	7	0	191	195	.364	3-2	1-5	0-0	W1
Rhode Island	2	6	0	157	236	.250	3	8	0	222	300	.273	2-3	1-5	0-0	L1
William & Mary	0	8	0	105	220	.000	2	9	0	165	263	.182	1-4	1-5	0-0	L8

* - CAA Football Champion
\# - 2017 FCS Playoffs Participants

2017 CAA Football Individual Awards

Curt Cignetti, Elon	Coach of the Year
Kyle Lauletta, Richmond (QB, Sr.)	Offensive Player of the Year
Andrew Ankrah, James Madison (DL, Sr.)	Defensive Player of the Year
John Miller, James Madison (PR/WR, Sr.)	Special Teams Player of the Year
Davis Cheek, Elon (QB, Fr.)	CAA Offensive Rookie of the Year
Colby Reeder, Delaware (LB, Fr.)	CAA Defensive Rookie of the Year
Bryan Schor, James Madison (QB, Sr.)	Chuck Boone Leadership Award

2017 All-CAA Football First Team

OFFENSE

Pos.	Player	School	Class
QB	Kyle Lauletta	Richmond	Sr.
RB	Stacey Bedell	Stony Brook	Sr.
RB	Josh Mack	Maine	So.
FB	Cal Daniels	Stony Brook	Jr.
WR	Ray Bolden	Stony Brook	Sr.
WR	Dejon Brissett	Richmond	Jr.
WR	Neil O'Connor	New Hampshire	Jr.
TE	Garrett Hudson	Richmond	Sr.
OL	Jamil Demby	Maine	Sr.
OL	Connor Hilland	William & Mary	Sr.
OL	Brody Kern	Delaware	Sr.
OL	Alex Light	Richmond	Sr.
OL	Timon Parris	Stony Brook	Sr.
OL	**Aaron Stinnie**	**James Madison**	**Sr**

DEFENSE

Pos.	Player	School	Class
DL	**Andrew Ankrah**	**James Madison**	**Sr.**
DL	Andrew Clyde	Richmond	Jr.
DL	Malachi Hoskins	UAlbany	Sr.
DL	Bilal Nichols	Delaware	Sr.
DL	**Simeyon Robinson**	**James Madison**	**Sr.**
LB	**Kyre Hawkins**	**James Madison**	**Sr.**
LB	Warren Messer	Elon	Jr.
LB	Troy Reeder	Delaware	Jr.
LB	Ed Shockley	Villanova	Sr.
CB	**Jimmy Moreland**	**James Madison**	**Jr.**
CB	**Rashad Robinson**	**James Madison**	**Jr.**
S	Nasir Adderley	Delaware	Jr.
S	**Raven Greene**	**James Madison**	**Sr.**

SPECIAL TEAMS

Pos.	Player	School	Class
KR	Earnest Edwards	Maine	So.
PR	**John Miller**	**James Madison**	**Sr.**
PK	Griffin Trau	Richmond	Jr.
P	John Hinchen	Villanova	Sr.
SPEC	Mozai Nelson	Maine	Jr

2017 All-CAA Football Second Team

OFFENSE

Pos.	Player	School	Class
QB	**Bryan Schor**	**James Madison**	**Sr.**
RB	Harold Cooper	Rhode Island	Sr.
RB	Malcolm Summers	Elon	Jr.
FB	Anthony Manzo-Lewis	UAlbany	Sr.
WR	Aaron Parker	Rhode Island	So.
WR	Cortrelle Simpson	Richmond	So.
WR	Tyler Wilkins	Richmond	Jr.
TE	Charles Scarff	Delaware	Jr.
OL	Ethan Greenidge	Villanova	Jr.
OL	**Jahee Jackson**	**James Madison**	**So.**
OL	Jake Kennedy	New Hampshire	Sr.
OL	CJ Toogood	Elon	Jr.
OL	Jake Trump	Delaware	Sr.

DEFENSE

Pos.	Player	School	Class
DL	Kanyia Anderson	Towson	Sr.
DL	Ousmane Camara	Stony Brook	Sr.
DL	Rick Holt	New Hampshire	Sr.
DL	Blaine Woodson	Delaware	Sr.
LB	Quinlen Dean	New Hampshire	So.
LB	Nate Hatalsky	UAlbany	Sr.
LB	Shayne Lawless	Stony Brook	Jr.
LB	Sterling Sheffield	Maine	Jr.
CB	Manny Patterson	Maine	So.
CB	Malik Reaves	Villanova	Sr.
S	**Jordan Brown**	**James Madison**	**Sr.**
S	Chris Cooper	Stony Brook	Sr.

SPECIAL TEAMS

Pos.	Player	School	Class
KR	Rodney Dorsey	Towson	Fr.
PR	Donovan McDonald	UAlbany	So.
PK	Frank Raggo	Delaware	Jr.
P	**Harry O'Kelly**	**James Madison**	**Fr.**
SPEC	Isaiah White	Stony Brook	Jr.

2017 All-CAA Football Third Team

OFFENSE

Pos.	Player	School	Class
QB	Trevor Knight	New Hampshire	Jr.
RB	Kani Kane	Delaware	Jr.
RB	**Trai Sharp**	**James Madison**	**Jr.**
FB	Tyler Crist	William & Mary	Fr.
WR	**Terrence Alls**	**James Madison**	**Sr.**
WR	Marven Beauvais	Rhode Island	Jr.
WR	Kortez Weeks	Elon	Fr.
TE	Andrew Caskin	William & Mary	Sr.
OL	Dino Boyd	Rhode Island	Jr.
OL	Isaiah Brooks	Maine	Sr.
OL	Chris Durant	William & Mary	Sr.
OL	Ikenna Nwokeji	Elon	Sr.
OL	John Yarbrough	Richmond	Jr.

DEFENSE

Pos.	Player	School	Class
DL	**Darrious Carter**	**James Madison**	**Jr.**
DL	Brandon Ginnetti	Rhode Island	So.
DL	Isaiah Stephens	William & Mary	Sr.
DL	Brandon Waller	Richmond	Sr.
DL	Kayon Whitaker	Maine	So.
LB	Nate Atkins	William & Mary	So.
LB	Tyrice Beverette	Stony Brook	Sr.
LB	**Brandon Hereford**	**James Madison**	**Sr.**
LB	Justin Rubin	Richmond	Jr.
CB	Travon Reid-Segure	Stony Brook	Sr.
CB	Prince Smith, Jr.	New Hampshire	So.
S	Chris Blair	Elon	Sr.
S	Corey Parker	William & Mary	So.
S	Darin Peart	Stony Brook	Sr.

SPECIAL TEAMS

Pos.	Player	School	Class
KR	Harold Cooper	Rhode Island	Sr.
PR	Matt Pires	Rhode Island	Fr.
PK	Aidan O'Neill	Towson	So.
P	Nick Pritchard	Delaware	So.
SPEC	Eli Mencer	UAlbany	So.

CAA Football

Thursday, August 30
New Hampshire at Maine *
Rhode Island at Delaware *

Saturday, September 1
James Madison at NC State
Villanova at Temple
Albany at Pitt
Elon at USF
Richmond at Virginia
William & Mary at Bucknell
Towson at Morgan State
Stony Brook at Air Force

Saturday, September 8
Albany at Rhode Island *
Towson at Wake Forest
Villanova at Lehigh
William & Mary at Virginia Tech
Lafayette at Delaware
Furman at Elon
James Madison at Norfolk State
Colgate at New Hampshire
Fordham at Richmond
Bryant at Stony Brook
Maine at Western Kentucky

Saturday, September 15
Towson at Villanova *
Elon at William & Mary *
Rhode Island at UConn
St. Francis at Richmond
Cornell at Delaware
New Hampshire at Colorado
Robert Morris at James Madison
Stony Brook at Fordham
Morgan State at Albany

Saturday, September 22
William & Mary at James Madison *
Richmond at Stony Brook *
Delaware at North Dakota State
Elon at Charleston Southern
Bucknell at Villanova
St. Francis at Albany
Maine at Central Michigan

Friday, September 28
Rhode Island at Harvard

Saturday, September 29
New Hampshire at Elon *
James Madison at Richmond *
Villanova at Stony Brook *
The Citadel at Towson
Colgate at William & Mary
Maine at Yale

Saturday, October 6
Elon at James Madison *
Delaware at Richmond *
Albany at William & Mary *
Villanova at Maine *
Stony Brook at Towson *
Holy Cross at New Hampshire
Brown at Rhode Island

Saturday, October 13
Maine at Rhode Island *
James Madison at Villanova *
Elon at Delaware *
Stony Brook at New Hampshire *
William & Mary at Towson *
Richmond at Albany *

Saturday, October 20
Richmond at Elon *
Delaware at New Hampshire *
Towson at Albany *
Maine at William & Mary *
Rhode Island at Stony Brook *

Saturday, October 27
William & Mary at Rhode Island *
Albany at Maine *
Towson at Delaware *
Stony Brook at James Madison *
New Hampshire at Villanova *

Saturday, November 3
James Madison at New Hampshire *
Rhode Island at Elon *
Villanova at Richmond *
Delaware at Albany *
Maine at Towson *

Saturday, November 10
Towson at Elon *
Albany at New Hampshire *
Delaware at Stony Brook *
William & Mary at Villanova *
Rhode Island at James Madison *
Maine at Richmond *

Saturday, November 17
Villanova at Delaware *
Elon at Maine *
New Hampshire at Rhode Island *
James Madison at Towson *
Richmond at William & Mary *
Stony Brook at Albany *

* - denotes CAA game

2017 Season in Review

	Date	Opponent		Score	Overall	CAA	Time	Att.
	Sep 02, 2017	at ECU	W	34-14	1-0-0	0-0-0	3:12	40169
	Sep 09, 2017	ETSU	W	52-10	2-0-0	0-0-0	2:49	24722
	Sep 16, 2017	NORFOLK STATE	W	75-14	3-0-0	0-0-0	3:31	23118
*	Sep 23, 2017	MAINE	W	28-10	4-0-0	1-0-0	3:13	25330
*	Sep 30, 2017	at Delaware	W	20-10	5-0-0	2-0-0	3:00	16372
*	Oct 14, 2017	#11 VILLANOVA	W	30-8	6-0-0	3-0-0	2:55	25993
*	Oct 21, 2017	at William and Mary	W	46-14	7-0-0	4-0-0	3:03	13125
*	Oct 28, 2017	#17 NEW HAMPSHIRE	W	21-0	8-0-0	5-0-0	2:52	25298
*	Nov 04, 2017	at Rhode Island	W	38-3	9-0-0	6-0-0	-	3227
*	Nov 11, 2017	RICHMOND	W	20-13	10-0-0	7-0-0	3:01	24586
*	Nov 18, 2017	at #11 Elon	W	31-3	11-0-0	8-0-0	2:51	8662
$	Dec 02, 2017	#10 STONY BROOK	W	26-7	12-0-0	8-0-0	3:01	16449
$	Dec 08, 2017	#11 WEBER STATE	W	31-28	13-0-0	8-0-0	3:29	13490
$	Dec 16, 2017	#5 SOUTH DAKOTA STATE	W	51-16	14-0-0	8-0-0	3:18	16528
$	Jan 06, 2018	vs. #2 North Dakota State	L	13-17	14-1-0	8-0-0	3:10	19090

* indicates CAA game $ - Indicates FCS playoff game

Team Statistics

	JMU	OPP
SCORING	516	167
Points Per Game	34.4	11.1
Points Off Turnovers	134	53
FIRST DOWNS	325	222
Rushing	142	81
Passing	153	111
Penalty	30	30
RUSHING YARDAGE	2914	1357
Yards gained rushing	3267	1862
Yards lost rushing	353	505
Rushing Attempts	633	524
Average Per Rush	4.6	2.6
Average Per Game	194.3	90.5
TDs Rushing	30	7
PASSING YARDAGE	3371	2423
Comp-Att-Int	286-441-15	207-459-31
Average Per Pass	7.6	5.3
Average Per Catch	11.8	11.7
Average Per Game	224.7	161.5
TDs Passing	27	10
TOTAL OFFENSE	6285	3780
Total Plays	1074	983
Average Per Play	5.9	3.8
Average Per Game	419.0	252.0
KICK RETURNS: #-Yards	24-524	73-1510
PUNT RETURNS: #-Yards	40-520	21-70
INT RETURNS: #-Yards	31-401	15-189
KICK RETURN AVERAGE	21.8	20.7
PUNT RETURN AVERAGE	13.0	3.3
INT RETURN AVERAGE	12.9	12.6
FUMBLES-LOST	13-7	20-13
PENALTIES-Yards	100-995	100-775
Average Per Game	66.3	51.7
PUNTS-Yards	75-3078	106-4260
Average Per Punt	41.0	40.2
Net punt average	38.8	34.2
KICKOFFS-Yards	101-6164	45-2557
Average Per Kick	61.0	56.8
Net kick average	39.4	36.3
TIME OF POSSESSION/Game	29:57	30:03
3RD-DOWN Conversions	88/217	69/229
3rd-Down Pct	41%	30%
4TH-DOWN Conversions	7/14	8/20
4th-Down Pct	50%	40%
SACKS BY-Yards	51-351	36-223
MISC YARDS	0	14
TOUCHDOWNS SCORED	64	20
FIELD GOALS-ATTEMPTS	23-29	9-13
ON-SIDE KICKS	0-0	0-0
RED-ZONE SCORES	(60-72) 83%	(17-24) 71%
RED-ZONE TOUCHDOWNS	(44-72) 61%	(10-24) 42%
PAT-ATTEMPTS	(59-62) 95%	(18-18) 100%
ATTENDANCE	195,514	81555
Games/Avg Per Game	9/21724	5/16311
Neutral Site Games		1/19090

Score by Quarters

	1st	2nd	3rd	4th	OT	Total
James Madison	80	159	136	141	0	516
Opponents	17	54	27	69	0	167

JMU in the CAA and FCS Rankings

Category	CAA	Avg	Nation
Scoring Offense	1st	34.4	15th
Scoring Defense	1st	11.1	1st
Rushing Offense	1st	194.3	25th
Rushing Defense	2nd	90.5	7th
Passing Offense	4th	224.7	41st
Passing Defense	1st	161.5	10th
Passing Efficiency Offense	2nd	142.46	22nd
Passing Efficiency Defense	1st	83.12	1st
Total Offense	2nd	419.0	30th
Total Defense	1st	252.0	3rd
3rd-Down Offense	4th	40.6	36th
3rd-Down Defense	2nd	30.1	10th
4th-Down Offense	1st	50.0	43rd
4th-Down Defense	6th	40.0	37th
Red Zone Offense	2nd	83.3	35th
Red Zone Defense	2nd	70.8	14th
Kickoff Return Offense	3rd	21.83	26th
Kickoff Return Defense	6th	20.68	70th
Punt Return Offense	1st	13.00	10th
Punt Return Defense	1st	3.33	4th
Net Punting	1st	38.77	9th
Turnover Margin	1st	1.47	3rd
Interceptions For	1st	31	1st
Interceptions Against	10th	15	99th
Sacks For	1st	51	5th
Sacks Against	7th	36	77th

2017 Season in Review

Passing

	G	Effic	Cmp-Att-Int	Pct	Yds	TD	Lng	Avg/G
Bryan Schor	15	143.75	271-417-14	65.0	3222	26	46	214.8
Cole Johnson	6	118.02	14-23-1	60.9	141	1	47	23.5
Hunter Etheridge	15	167.20	1-1-0	100.0	8	0	8	0.5
Total.....	**15**	**142.46**	**286-441-15**	**64.9**	**3371**	**27**	**47**	**224.7**
Opponents.....	**15**	**83.12**	**207-459-31**	**45.1**	**2423**	**10**	**81**	**161.5**

Rushing

	GP	Att	Gain	Loss	Net	Avg	TD	Long	Avg/G
Marcus Marshall	14	143	874	24	850	5.9	11	87	60.7
Trai Sharp	15	163	781	22	759	4.7	4	59	50.6
Cardon Johnson	3	37	351	4	347	9.4	3	85	115.7
Bryan Schor	15	146	576	254	322	2.2	7	26	21.5
Percy Agyei-Obese	10	48	278	5	273	5.7	1	40	27.3
Taylor Woods	15	67	274	12	262	3.9	3	26	17.5
Harry O'Kelly	14	3	63	0	63	21.0	0	30	4.5
Cole Johnson	6	7	37	12	25	3.6	0	16	4.2
Terrence Alls	11	2	13	0	13	6.5	0	9	1.2
Eric Kirlew	1	3	10	0	10	3.3	0	4	10.0
Total.....	**15**	**633**	**3267**	**353**	**2914**	**4.6**	**30**	**87**	**194.3**
Opponents.....	**15**	**524**	**1862**	**505**	**1357**	**2.6**	**7**	**66**	**90.5**

Receiving

	G	No.	Yds	Avg	TD	Long	Avg/G
Terrence Alls	11	55	710	12.9	2	39	64.5
Riley Stapleton	13	42	615	14.6	5	40	47.3
David Eldridge	15	42	533	12.7	4	46	35.5
John Miller	12	35	393	11.2	1	34	32.8
Ishmael Hyman	14	29	408	14.1	4	45	29.1
Ezrah Archie	12	16	121	7.6	1	31	10.1
Trai Sharp	15	14	91	6.5	2	20	6.1
Taylor Woods	15	12	97	8.1	1	19	6.5
Marcus Marshall	14	12	58	4.8	0	16	4.1
Clayton Cheatham	15	8	137	17.1	4	47	9.1
Jonathan Kloosterman	11	8	81	10.1	2	22	7.4
Nick Carlton	6	6	63	10.5	1	17	10.5
B. Westfield	6	4	45	11.2	0	17	7.5
Cardon Johnson	3	3	19	6.3	0	10	6.3
Total.....	**15**	**286**	**3371**	**11.8**	**27**	**47**	**224.7**
Opponents.....	**15**	**207**	**2423**	**11.7**	**10**	**81**	**161.5**

Total Offense

	G	Plays	Rush	Pass	Total	Avg/G
Bryan Schor	15	563	322	3222	3544	236.3
Marcus Marshall	14	143	850	0	850	60.7
Trai Sharp	15	163	759	0	759	50.6
Cardon Johnson	3	37	347	0	347	115.7
Percy Agyei-Obese	10	48	273	0	273	27.3
Taylor Woods	15	67	262	0	262	17.5
Cole Johnson	6	30	25	141	166	27.7
Total.....	**15**	**1074**	**2914**	**3371**	**6285**	**419.0**
Opponents.....	**15**	**983**	**1357**	**2423**	**3780**	**252.0**

Field Goals

	FGM-FGA	Pct	1-19	20-29	30-39	40-49	50+	Lg	Blk
Tyler Gray	9-11	81.8	1-1	1-2	5-6	2-2	0-0	48	0
Ethan Ratke	14-18	77.8	1-1	4-4	6-8	3-5	0-0	46	1
Total.....	**23-29**	**79.3**	**2-2**	**5-6**	**11-14**	**5-7**	**0-0**	**48**	**1**
Opponents.....	**9-13**	**69.2**	**0-0**	**1-1**	**5-7**	**2-3**	**1-2**	**55**	**1**

Kick Returns

	No.	Yds	Avg	TD	Long
Marcus Marshall	16	360	22.5	0	38
David Eldridge	3	79	26.3	0	31
John Miller	3	53	17.7	0	26
D'Angelo Amos	1	16	16.0	0	16
Ezrah Archie	1	16	16.0	0	16
Total.....	**24**	**524**	**21.8**	**0**	**38**
Opponents.....	**73**	**1510**	**20.7**	**1**	**100**

Punt Returns

	No.	Yds	Avg	TD	Long
John Miller	18	210	11.7	1	43
D'Angelo Amos	18	284	15.8	1	49
Jimmy Moreland	2	15	7.5	0	14
Bryce Maginley	1	11	11.0	0	0
Terrence Alls	1	0	0.0	0	0
Total.....	**40**	**520**	**13.0**	**2**	**49**
Opponents.....	**21**	**70**	**3.3**	**0**	**20**

Scoring

			|------ PATs ------|						
	TD	FGs	Kick	Rush	Rcv	Pass	DXP	Saf	Points
Ethan Ratke	0	14-18	31-33	0-0	0	0-0	0	0	73
Marcus Marshall	11	0-0	0-0	0-0	0	0-0	0	0	66
Tyler Gray	0	9-11	28-29	0-0	0	0-0	0	0	55
Bryan Schor	7	0-0	0-0	0-0	0	0-1	0	0	42
Trai Sharp	6	0-0	0-0	1-1	0	0-0	0	0	38
Riley Stapleton	5	0-0	0-0	0-0	0	0-0	0	0	30
Ishmael Hyman	4	0-0	0-0	0-0	0	0-0	0	0	24
David Eldridge	4	0-0	0-0	0-0	0	0-0	0	0	24
Taylor Woods	4	0-0	0-0	0-0	0	0-0	0	0	24
Clayton Cheatham	4	0-0	0-0	0-0	0	0-0	0	0	24
Cardon Johnson	3	0-0	0-0	0-0	0	0-0	0	0	18
Jonathan Kloosterman	2	0-0	0-0	0-0	0	0-0	0	0	12
John Miller	2	0-0	0-0	0-0	0	0-0	0	0	12
Terrence Alls	2	0-0	0-0	0-0	0	0-0	0	0	12
Percy Agyei-Obese	1	0-0	0-0	0-0	0	0-0	0	0	6
Hunter Etheridge	1	0-0	0-0	0-0	0	0-0	0	0	6
Raven Greene	1	0-0	0-0	0-0	0	0-0	0	0	6
Rashad Robinson	1	0-0	0-0	0-0	0	0-0	0	0	6
D'Angelo Amos	1	0-0	0-0	0-0	0	0-0	0	0	6
Nick Carlton	1	0-0	0-0	0-0	0	0-0	0	0	6
Ezrah Archie	1	0-0	0-0	0-0	0	0-0	0	0	6
Andrew Ankrah	1	0-0	0-0	0-0	0	0-0	0	0	6
Jimmy Moreland	1	0-0	0-0	0-0	0	0-0	0	0	6
Brandon Hereford	1	0-0	0-0	0-0	0	0-0	0	0	6
TEAM	0	0-0	0-0	0-0	0	0-0	0	1	2
Total.....	**64**	**23-29**	**59-62**	**1-1**	**0**	**0-1**	**0**	**1**	**516**
Opponents.....	**20**	**9-13**	**18-18**	**0-0**	**1**	**1-2**	**0**	**0**	**167**

All-Purpose

	G	Rush	Rec	PR	KOR	IR	Tot	Avg/G
Marcus Marshall	14	850	58	0	360	0	1268	90.6
Trai Sharp	15	759	91	0	0	0	850	56.7
Terrence Alls	11	13	710	0	0	0	723	65.7
John Miller	12	1	393	210	53	0	657	54.8
Riley Stapleton	13	0	615	0	0	0	615	47.3
David Eldridge	15	0	533	0	79	0	612	40.8
Ishmael Hyman	14	0	408	0	0	0	408	29.1
Cardon Johnson	3	347	19	0	0	0	366	122.0
Taylor Woods	15	262	97	0	0	0	359	23.9
Bryan Schor	15	322	0	0	0	0	322	21.5
D'Angelo Amos	15	0	0	284	16	0	300	20.0
Percy Agyei-Obese	10	273	0	0	0	0	273	27.3
Rashad Robinson	15	0	0	0	0	145	145	9.7
Ezrah Archie	12	0	121	0	16	0	137	11.4
Total.....	**15**	**2914**	**3371**	**520**	**524**	**401**	**7730**	**515.3**
Opponents.....	**15**	**1357**	**2423**	**70**	**1510**	**189**	**5549**	**369.9**

Punting

	No.	Yds	Avg	Long	TB	FC	I20	50+	Blkd
Harry O'Kelly	63	2600	41.3	66	5	9	25	6	0
Jeremiah McBride	10	425	42.5	61	0	5	3	1	0
Bryan Schor	2	53	26.5	33	0	0	2	0	0
Total.....	**75**	**3078**	**41.0**	**66**	**5**	**14**	**30**	**7**	**0**
Opponents.....	**106**	**4260**	**40.2**	**67**	**6**	**19**	**26**	**13**	**2**

Interceptions

	No.	Yds	Avg	TD	Long
Jordan Brown	9	84	9.3	0	40
Jimmy Moreland	8	67	8.4	1	38
Rashad Robinson	7	145	20.7	1	82
Raven Greene	5	100	20.0	1	59
Brandon Hereford	1	5	5.0	1	5
Curtis Oliver	1	0	0.0	0	0
Total.....	**31**	**401**	**12.9**	**4**	**82**
Opponents.....	**15**	**189**	**12.6**	**1**	**65**

Fumble Returns

	No.	Yds	Avg	TD	Long
Brandon Hereford	1	10	10.0	0	10
Jimmy Moreland	1	2	2.0	0	2
Andrew Ankrah	1	23	23.0	1	23
Kyre Hawkins	1	7	7.0	0	7
Total.....	**4**	**42**	**10.5**	**1**	**23**
Opponents.....	**2**	**45**	**22.5**	**1**	**33**

Defensive Leaders

			|-------Tackles-------|				|-Sacks-|		|---Pass Def---|		|-Fumbles-|	Blkd	
		GP-GS	Solo	Ast	Total	TFL/Yds	No-Yards	Int-Yds	BrUp	QBH	Rcv-Yds	FF	Kick	Saf
9	Kyre Hawkins	15-14	51	60	111	14.0-48	7.0-39	.	9	1	2-7	.	.	.
5	Raven Greene	15-15	44	38	82	2.5-5	.	5-100	7	.	1-0	1	.	.
44	Jordan Brown	15-15	41	35	76	3.5-18	2.5-16	9-84	6	2	1-0	.	.	.
6	Jimmy Moreland	15-13	44	24	68	2.5-7	0.5-3	8-67	14	.	2-2	.	.	.
49	Brandon Hereford	11-9	29	36	65	4.0-24	4.0-22	1-5	2	4	2-10	.	.	.
93	Andrew Ankrah	15-15	32	27	59	15.5-57	8.5-40	.	1	5	2-23	2	.	.
94	Cornell Urquhart	15-15	28	31	59	8.5-43	4.0-32	.	1	4	.	.	.	.
47	Darrious Carter	15-15	33	21	54	14.0-70	8.5-61	.	1	8	2-0	3	.	.
26	Curtis Oliver	13-12	33	19	52	2.5-15	1.0-9	1-0	7	1	.	.	.	.
22	Rashad Robinson	15-8	38	13	51	2.5-20	1.5-18	7-145	9	2	.	1	.	.
74	Simeyon Robinson	15-15	22	28	50	12.5-71	6.5-58	.	3	3	.	1	1	.
3	Gus Little	13-5	20	17	37	.	.	.	1	.	1-0	.	.	.
52	Landan Word	14-1	18	13	31	1.0-1	1.0-1	.	1	.	.	1	.	.
15	Ron'Dell Carter	15-0	15	13	28	8.0-46	4.0-38	.	3	4	.	.	.	.
11	Bryce Maginley	15-12	12	13	25	2.0-2	.	.	.	.	.	1	1	.
30	Wesley McCormick	15-0	12	4	16	.	.	.	1	.	.	.	.	.
24	D'Angelo Amos	15-0	9	5	14	.	.	.	.	.	.	.	1	.
54	Kelvin Azanama	9-0	6	7	13	0.5-1	.	.	.	.	.	.	.	.
46	David Ezeagwu	13-0	6	5	11	2.0-11	1.0-5	.	.	1	.	.	.	.
34	Justin Bethea	11-0	4	6	10	.	.	.	1	.	.	.	.	.
38	Mike Cobbs	15-1	7	3	10	.	.	.	.	.	.	.	.	.
36	Robert Carter Jr.	8-0	5	3	8	.	.	.	.	.	.	.	.	.
31	Percy Agyei-Obese	10-0	4	2	6	.	.	.	.	.	.	1	.	.
59	Daniel Caracciolo	15-0	4	2	6	.	.	.	.	.	.	.	.	.
2	Dimitri Holloway	1-0	2	4	6	0.5-0	.	.	.	1	.	.	.	.
35	Taurus Carroll	12-0	5	.	5	.	.	.	1	.	.	.	.	.
37	Clayton Cheatham	15-1	2	3	5	.	.	.	.	.	.	.	.	.
21	Adam Smith	14-0	2	3	5	.	.	.	.	.	.	.	.	.
97	John Daka	9-0	2	2	4	1.0-9	1.0-9	.	1	.	.	.	.	.
95	Adeeb Atariwa	12-0	2	2	4	.	.	.	.	.	.	.	.	.
20	Taylor Woods	15-1	2	1	3	.	.	.	.	.	.	.	.	.
1B	Tabb Patrick	7-0	2	.	2	.	.	.	.	.	.	.	.	.
96	Ryan Etheridge	6-0	1	1	2	.	.	.	.	.	.	.	.	.
27	Pat Kagel	1-0	2	.	2	.	.	.	.	.	.	.	.	.
55	Nick Edwards	11-11	2	.	2	.	.	.	.	.	.	.	.	.
64	Mike Greene	9-0	.	2	2	.	.	.	.	1	.	.	.	.
13	Ishmael Hyman	14-6	2	.	2	.	.	.	.	.	.	.	.	.
17	Bryan Schor	15-15	2	.	2	.	.	.	.	.	.	.	.	.
19	David Eldridge	15-9	1	.	1	.	.	.	.	.	.	.	.	.
10	Riley Stapleton	13-8	1	.	1	.	.	.	.	.	.	.	.	.
7	Terrence Alls	11-11	1	.	1	.	.	.	.	.	.	.	.	.
8	John Miller	12-9	1	.	1	.	.	.	.	.	.	.	.	.
1X	Trey Wilson	4-0	1	.	1	.	.	.	.	.	.	.	.	.
28	Grant Westbrook	14-0	.	1	1	.	.	.	.	.	.	.	.	.
73	Mac Patrick	15-15	1	.	1	.	.	.	.	.	.	.	.	.
75	Michael Faulkner	6-0	1	.	1	.	.	.	.	.	.	.	.	.
TM	TEAM	5-0	.	.	.	.	.	.	.	.	.	.	.	1
Total.....		**15-0**	**552**	**444**	**996**	**97-448**	**51-351**	**31-401**	**69**	**37**	**13-42**	**11**	**3**	**1**
Opponents.....		**15-0**	**639**	**486**	**1125**	**95.0-361**	**36-223**	**15-189**	**36**	**16**	**7-45**	**10**	**2**	**.**

2017 Season in Review

Game-by-Game

	|---RUSHING---|			|--RECEIVING--|			|-------PASSING-------|			|--KICK RET--|			|--PUNT RET--|			tot
Opponent	No.	Yds	TD	Lg	No.	Yds	TD	Lg	Cmp-Att-Int	Yds	TD	Lg	No	Yds	TD	Lg	No	Yds	TD	Lg	off
at ECU	42	410	4	85	17	204	1	27	17-24-1	204	1	27	1	14	0	14	1	-1	0	0	614
ETSU	39	122	1	10	25	304	5	29	25-33-1	304	5	29	2	53	0	31	3	98	1	43	426
NORFOLK STATE	65	472	7	46	20	256	3	47	20-27-1	256	3	47	2	33	0	21	9	115	0	27	728
MAINE	43	191	0	49	21	281	4	31	21-31-1	281	4	31	0	0	0	0	5	7	0	3	472
at Delaware	54	254	1	59	10	93	0	27	10-19-1	93	0	27	1	20	0	20	1	0	0	0	347
VILLANOVA	30	45	0	8	20	271	2	34	20-28-1	271	2	34	1	27	0	27	5	44	0	24	316
at William and Mary	50	180	3	27	16	209	1	39	16-28-2	209	1	39	1	32	0	32	3	61	0	42	389
NEW HAMPSHIRE	45	163	0	30	20	176	2	26	20-27-1	176	2	26	0	0	0	0	2	-2	0	0	339
at Rhode Island	40	185	1	40	15	163	4	20	15-19-0	163	4	20	2	57	0	31	0	0	0	0	348
RICHMOND	39	113	2	15	18	229	0	46	18-32-1	229	0	46	3	59	0	28	0	0	0	0	342
at Elon	35	190	3	23	23	217	0	33	23-32-1	217	0	33	1	15	0	15	3	32	1	6	407
STONY BROOK	38	49	1	12	26	255	2	34	26-35-0	255	2	34	2	34	0	18	1	49	0	49	304
WEBER STATE	44	190	2	43	21	359	1	40	21-45-1	359	1	40	5	90	0	30	1	24	0	24	549
SOUTH DAKOTA STATE	39	257	4	87	20	206	2	31	20-29-1	206	2	31	1	38	0	38	2	6	0	5	463
vs North Dakota State	30	93	1	24	14	148	0	28	14-32-2	148	0	28	2	52	0	30	4	87	0	37	241
Totals	**633**	**2914**	**30**	**87**	**286**	**3371**	**27**	**47**	**286-441-15**	**3371**	**27**	**47**	**24**	**524**	**0**	**38**	**40**	**520**	**2**	**49**	**6285**
Opponent	**524**	**1357**	**7**	**66**	**207**	**2423**	**10**	**81**	**207-459-31**	**2423**	**10**	**81**	**73**	**1510**	**1**	**100**	**21**	**70**	**0**	**20**	**3780**

		---------TACKLES---------					-SACKS-		-FUMBLE-		Pass Blkd			------Kicks----XPTS------				
Opponent	Solo	Ast	Total	TFL-Yds	No-Yds	FF	FR-Yds	Int-Yds	QBH	Brk	Kick	Att-Mad	Run	Rcv	Saf	Pts
at ECU	39	44	83	5.0-14	1.0-6	0	1-0	3--1	7	1	0	5-4	0	0	0	34
ETSU	40	16	56	8.0-31	2.0-16	1	0-0	1-2	3	8	0	7-7	0	0	0	52
NORFOLK STATE	35	18	53	7.0-29	2.0-14	0	0-0	1-0	1	5	1	10-10	0	0	1	75
MAINE	36	40	76	7.0-38	4.0-32	0	0-0	3-24	2	7	0	4-4	0	0	0	28
at Delaware	27	30	57	5.0-19	3.0-10	1	2-23	1-5	0	3	0	2-2	0	0	0	20
VILLANOVA	43	32	75	11.0-49	6.0-39	1	1-0	2-8	2	5	0	3-3	0	0	0	30
at William and Mary	38	22	60	8.0-34	6.0-32	1	2-0	4-178	4	3	0	4-4	0	0	0	46
NEW HAMPSHIRE	36	18	54	6.0-32	5.0-30	2	1-2	2-75	4	5	0	3-3	0	0	0	21
at Rhode Island	31	30	61	8.0-53	7.0-52	0	1-0	1-0	1	6	0	5-5	0	0	0	38
RICHMOND	36	28	64	4.0-27	4.0-27	0	0-0	1-0	3	4	0	2-2	0	0	0	20
at Elon	31	56	87	6.0-39	3.0-35	0	0-0	0-0	0	2	1	4-4	0	0	0	31
STONY BROOK	37	38	75	7.0-12	0.0-0	0	0-0	5-41	1	8	0	3-2	0	0	0	26
WEBER STATE	25	36	61	4.0-9	0.0-0	1	0-0	1-0	5	4	0	2-2	1	0	0	31
SOUTH DAKOTA STATE	44	20	64	6.0-37	5.0-36	3	4-17	6-69	2	5	0	7-6	0	0	0	51
vs North Dakota State	54	16	70	5.0-25	3.0-22	1	1-0	0-0	2	3	1	1-1	0	0	0	13
Totals	**552**	**444**	**996**	**97.0-448**	**51.0-351**	**11**	**13-42**	**31-401**	**37**	**69**	**3**	**62-59**	**1**	**0**	**1**	**516**
Opponent	**639**	**486**	**1125**	**95.0-361**	**36.0-223**	**10**	**7-45**	**15-189**	**16**	**36**	**2**	**18-18**	**0**	**1**	**0**	**167**

		----------PUNTING----------									--FIELD GOALS--				------KICKOFFS------			
Opponent	No	Yds	Avg	Long	Blkd	TB	FC	50+	I20	Att-Made	Lg	Blkd	No	Yds	Avg	TB	OB
at ECU	4	172	43.0	46	0	0	2	0	2	1-0	0	0	6	371	61.8	0	0
ETSU	2	82	41.0	49	0	0	0	0	2	1-1	32	0	9	572	63.6	3	0
NORFOLK STATE	1	38	38.0	38	0	1	0	0	0	1-1	36	0	12	757	63.1	4	0
MAINE	7	280	40.0	63	0	0	2	1	4	0-0	0	0	5	325	65.0	3	0
at Delaware	4	174	43.5	53	0	1	1	2	2	3-2	48	0	5	271	54.2	2	0
VILLANOVA	5	170	34.0	44	0	0	1	0	2	3-3	36	0	7	436	62.3	0	0
at William and Mary	4	191	47.8	61	0	0	1	1	0	4-4	42	0	10	607	60.7	2	0
NEW HAMPSHIRE	8	334	41.8	49	0	0	1	0	3	1-0	0	0	4	258	64.5	3	0
at Rhode Island	4	163	40.8	50	0	0	0	1	1	1-1	42	0	7	400	57.1	2	0
RICHMOND	4	156	39.0	45	0	1	0	0	0	2-2	36	0	5	305	61.0	0	0
at Elon	6	237	39.5	51	0	1	0	1	4	1-1	19	0	6	369	61.5	2	0
STONY BROOK	7	291	41.6	49	0	0	1	0	3	3-2	37	0	6	362	60.3	0	0
WEBER STATE	7	276	39.4	45	0	0	2	0	2	4-3	46	1	6	375	62.5	1	0
SOUTH DAKOTA STATE	7	313	44.7	66	0	1	1	1	3	1-1	24	0	9	522	58.0	4	0
vs North Dakota State	5	201	40.2	44	0	0	2	0	2	3-2	31	0	4	234	58.5	1	0
Totals	**75**	**3078**	**41.0**	**66**	**0**	**5**	**14**	**7**	**30**	**29-23**	**48**	**1**	**101**	**6164**	**61.0**	**27**	**0**
Opponent	**106**	**4260**	**40.2**	**67**	**2**	**6**	**19**	**13**	**26**	**13-9**	**55**	**1**	**45**	**2557**	**56.8**	**16**	**2**

2017 Season in Review

JMU Individual Game Highs

Rushes	36	Trai Sharp at Delaware (Sep 30, 2017)
Yards Rushing	265	Cardon Johnson at ECU (Sep 02, 2017)
TD Rushes	3	Bryan Schor at Elon (Nov 18, 2017)
Long Rush	87	Marcus Marshall vs South Dakota State (Dec 16, 2017)
Pass attempts	45	Bryan Schor vs Weber State (Dec 08, 2017)
Pass completions	26	Bryan Schor vs Stony Brook (Dec 02, 2017)
Yards Passing	359	Bryan Schor vs Weber State (Dec 08, 2017)
TD Passes	5	Bryan Schor vs ETSU (Sep 09, 2017)
Long Pass	47	Cole Johnson vs Norfolk State (Sep 16, 2017)
Receptions	10	Terrence Alls vs Stony Brook (Dec 02, 2017)
Yards Receiving	189	Riley Stapleton vs Weber State (Dec 08, 2017)
TD Receptions	2	Riley Stapleton vs ETSU (Sep 09, 2017)
		Ishmael Hyman vs ETSU (Sep 09, 2017)
		Riley Stapleton vs South Dakota State (Dec 16, 2017)
Long Reception	47	Clayton Cheatham vs Norfolk State (Sep 16, 2017)
Field Goals	3	Tyler Gray vs Villanova (Oct 14, 2017)
		Ethan Ratke vs Weber State (Dec 08, 2017)
Long Field Goal	48	Tyler Gray at Delaware (Sep 30, 2017)
Punts	8	Harry O'Kelly vs New Hampshire (Oct 28, 2017)
Punting Avg	49.0	Harry O'Kelly vs ETSU (Sep 09, 2017)
		Jeremiah McBride at William and Mary (Oct 21, 2017)
Long Punt	66	Harry O'Kelly vs South Dakota State (Dec 16, 2017)
Punts inside 20	4	Harry O'Kelly at Elon (Nov 18, 2017)
Long Punt Return	49	D'Angelo Amos vs Stony Brook (Dec 02, 2017)
Long Kickoff Return	38	Marcus Marshall vs South Dakota State (Dec 16, 2017)
Tackles	13	Kyre Hawkins at ECU (Sep 02, 2017)
		Kyre Hawkins vs Weber State (Dec 08, 2017)
Sacks	2.0	Kyre Hawkins vs Maine (Sep 23, 2017)
		Kyre Hawkins vs Villanova (Oct 14, 2017)
		Simeyon Robinson vs New Hampshire (Oct 28, 2017)
		Darrious Carter vs South Dakota State (Dec 16, 2017)
		Simeyon Robinson vs North Dakota State (Jan 06, 2018)
Tackles For Loss	3.0	Kyre Hawkins vs Villanova (Oct 14, 2017)
Interceptions	3	Jimmy Moreland vs South Dakota State (Dec 16, 2017)

JMU Team Game Highs

Rushes	65	vs Norfolk State (Sep 16, 2017)
Yards Rushing	472	vs Norfolk State (Sep 16, 2017)
Yards Per Rush	9.8	at ECU (Sep 02, 2017)
TD Rushes	7	vs Norfolk State (Sep 16, 2017)
Pass attempts	45	vs Weber State (Dec 08, 2017)
Pass completions	26	vs Stony Brook (Dec 02, 2017)
Yards Passing	359	vs Weber State (Dec 08, 2017)
Yards Per Pass	9.7	vs Villanova (Oct 14, 2017)
TD Passes	5	vs ETSU (Sep 09, 2017)
Total Plays	92	vs Norfolk State (Sep 16, 2017)
Total Offense	728	vs Norfolk State (Sep 16, 2017)
Yards Per Play	9.3	at ECU (Sep 02, 2017)
Points	75	vs Norfolk State (Sep 16, 2017)
Sacks By	7	at Rhode Island (Nov 04, 2017)
First Downs	39	vs Norfolk State (Sep 16, 2017)
Penalties	14	at ECU (Sep 02, 2017)
Penalty Yards	172	at ECU (Sep 02, 2017)
Turnovers	3	vs North Dakota State (Jan 06, 2018)
Interceptions By	6	vs South Dakota State (Dec 16, 2017)
Punts	8	vs New Hampshire (Oct 28, 2017)
Punting Avg	47.8	at William and Mary (Oct 21, 2017)
Long Punt	66	vs South Dakota State (Dec 16, 2017)
Punts inside 20	4	vs Maine (Sep 23, 2017)
		at Elon (Nov 18, 2017)
Long Punt Return	49	vs Stony Brook (Dec 02, 2017)

Time of Possession

Opponent		Score	Overall	1st Qtr	2nd Qtr	3rd Qtr	4th Qtr
at ECU	W	34-14	29:57	9:52	7:33	7:10	5:22
ETSU	W	52-10	29:20	8:43	8:02	7:25	5:10
Norfolk State	W	75-14	32:12	7:44	7:21	6:26	10:41
Maine	W	28-10	31:29	8:04	7:24	7:38	8:23
at Delaware	W	20-10	33:58	6:56	7:14	9:35	10:13
Villanova	W	30-8	26:35	8:57	8:00	3:27	6:11
at William and Mary	W	46-14	33:21	10:47	8:39	5:55	8:00
New Hampshire	W	21-0	32:39	10:07	7:56	4:42	9:54
at Rhode Island	W	38-3	29:32	5:35	5:56	8:16	9:45
Richmond	W	20-13	28:04	7:47	6:49	6:39	6:49
at Elon	W	31-3	27:12	7:24	6:49	6:43	6:16
Stony Brook	W	26-7	30:31	6:36	8:41	6:57	8:17
Weber State	W	31-28	32:39	9:51	9:53	8:04	4:51
South Dakota State	W	51-16	29:22	7:20	4:33	6:24	11:05
vs North Dakota State	L	13-17	22:19	4:53	6:04	5:20	6:02
James Madison	**Total**		**449:10**	**120:36**	**110:54**	**100:41**	**116:59**
	Avg.		**29:56**	**8:02**	**7:23**	**6:42**	**7:47**
Opponents	**Total**		**450:50**	**104:24**	**114:06**	**124:19**	**108:01**
	Avg.		**30:03**	**6:57**	**7:36**	**8:17**	**7:12**

Game 1: #1 JMU 34, ECU 14

	1	2	3	4	Score
#1 JMU	7	0	14	13	34
ECU	0	0	7	7	14

Sept. 2, 2017 | Dowdy-Ficklen Stadium | Greenville, N.C. | Attendance: 40,169

SCORING SUMMARY

1st	05:11	JMU	Schor 4 yd run (Gray kick)	
			9 plays, 82 yards, TOP 3:31	7-0
3rd	14:41	JMU	C. Johnson 85 yd run (Gray kick)	
			1 play, 85 yards, TOP 0:19	14-0
	10:11	ECU	Pinnix 6 yd run (Verity kick)	
			2 plays, 25 yards, TOP 0:46	14-7
	00:06	JMU	Carlton 17 yd pass from Schor (Gray kick)	
			10 plays, 64 yards, TOP 4:48	21-7
4th	11:36	JMU	C. Johnson 80 yd run (Gray kick failed)	
			1 play, 80 yards, TOP 0:12	27-7
	02:34	JMU	Marshall 70 yd run (Ratke kick)	
			3 plays, 81 yards, TOP 1:56	34-7
	00:23	ECU	Scott 1 yd run (Verity kick)	
			10 plays, 72 yards, TOP 2:11	34-14

FCS No. 1 JMU Runs Past FBS ECU 34-14

GREENVILLE, N.C. - Redshirt senior running back Cardon Johnson rushed for 265 yards and two scores as FCS No. 1 James Madison stormed past FBS ECU 34-14 on Saturday night at Bagwell Field at Dowdy-Ficklen Stadium.

JMU increased the longest winning streak in all of Division I football to 13 games while improving to 2-0 all-time against American Conference teams (48-45 at SMU in 2015). The Dukes also snapped a 25-game winning streak for ECU against FCS opponents.

QUICK SUMMARY

- JMU rushed for 422 yards, its second most on the road in program history, as part of a 614-yard offensive performance
- The Dukes led 7-0 at the half thanks to a rushing score from senior quarterback Bryan Schor
- Johnson rushed 85 yards on the first offensive play of the second half to make it 14-0
- ECU responded with a short drive after an interception to make it 14-7, but JMU responded with three scores in succession to move ahead 34-7 before the Pirates struck one last time in the final minute
- Bryan Schor was 15-for-22 passing for 192 yards along with 48 yards on the ground with one score each

Quickie Statistics (Final)

#1 James Madison vs ECU (Sep 02, 2017 at Greenville, N.C.)

	JMU	ECU
Score	34	14
FIRST DOWNS	23	28
RUSHES-YARDS (NET)	42-410	30-70
PASSING YDS (NET)	204	292
Passes Att-Comp-Int	24-17-1	53-28-3
TOTAL OFFENSE PLAYS-YARDS	66-614	83-362
Fumble Returns-Yards	0-0	0-0
Punt Returns-Yards	1--1	1-1
Kickoff Returns-Yards	1-14	6-132
Interception Returns-Yards	3--1	1--3
Punts (Number-Avg)	4-43.0	4-49.2
Fumbles-Lost	2-1	1-1
Penalties-Yards	14-172	8-61
Possession Time	29:57	30:03
Third-Down Conversions	5 of 11	6 of 16
Fourth-Down Conversions	0 of 1	2 of 5
Red-Zone Scores-Chances	2-3	2-5

James Madison

Rushing	No.	Gain	Loss	Net	TD	Lg	Avg
Cardon Johnson	17	265	0	265	2	85	15.6
Marcus Marshall	10	94	6	88	1	70	8.8
Bryan Schor	10	57	9	48	1	11	4.8
Trai Sharp	4	11	0	11	0	4	2.8

Passing	C-A-I	Yds	TD	Long	Sack
Bryan Schor	17-24-1	204	1	27	1

Receiving	No.	Yards	TD	Long
John Miller	5	43	0	17
David Eldridge	3	51	0	26
Ishmael Hyman	3	49	0	27
Nick Carlton	3	38	1	17

Punting	No.	Yds	Avg	Long	In20	TB
Jeremiah McBride	4	172	43.0	46	2	0

Punt Returns	No.	Yards	TD	Long
John Miller	1	-1	0	0

Kick Returns	No.	Yards	TD	Long
Marcus Marshall	1	14	0	14

Tackles	UA-A	Total	Sacks	TFL
Kyre Hawkins	4-9	13	0.0	1.0
Jimmy Moreland	10-1	11	0.0	0.0
Darrious Carter	3-3	6	0.0	0.5
Dimitri Holloway	2-4	6	0.0	0.5

ECU

Rushing	No.	Gain	Loss	Net	TD	Lg	Avg
SCOTT, Derrell	12	47	2	45	1	11	3.8
PINNIX, Darius	3	10	3	7	1	6	2.3
SIRK, Thomas	4	7	0	7	0	3	1.8
HOWE, Hussein	4	8	1	7	0	4	1.8

Passing	C-A-I	Yds	TD	Long	Sack
SIRK, Thomas	21-35-2	210	0	19	0
MINSHEW, Grdnr	7-18-1	82	0	29	1

Receiving	No.	Yards	TD	Long
GRAYSON, Davon	7	86	0	29
FARRIER, Deondr	7	68	0	19
BROWN, Trevon	4	43	0	16
WILLIAMS, Jimmy	3	41	0	16

Punting	No.	Yds	Avg	Long	In20	TB
BARNES, Austin	4	197	49.2	58	2	1

Punt Returns	No.	Yards	TD	Long
IRVIN, Tim	1	1	0	1

Kick Returns	No.	Yards	TD	Long
LOVE, Chris	3	68	0	30
GRAYSON, Davon	2	49	0	29

Tackles	UA-A	Total	Sacks	TFL
WILLIAMS, Jrdn	6-8	14	0.0	0.0
IRVIN, Tim	5-3	8	0.0	0.5
TILLMAN, Ray	4-4	8	0.0	0.0
ANDERSON, Kiant	3-3	6	1.0	2.5

Qtr	Time	Scoring Play	V-H
1st	05:11	JMU - Bryan Schor 4 yd run (Tyler Gray kick), 9-82 3:31	7 - 0
3rd	14:41	JMU - Cardon Johnson 85 yd run (Tyler Gray kick), 1-85 0:19	14 - 0
	10:11	ECU - PINNIX, Darius 6 yd run (VERITY, Jake kick), 2-25 0:46	14 - 7
	00:06	JMU - Nick Carlton 17 yd pass from Bryan Schor (Tyler Gray kick), 10-64 4:48	21 - 7
4th	11:36	JMU - Cardon Johnson 80 yd run (Tyler Gray kick failed), 1-80 0:12	27 - 7
	02:34	JMU - Marcus Marshall 70 yd run (Ethan Ratke kick), 3-81 1:56	34 - 7
	00:23	ECU - SCOTT, Derrell 1 yd run (VERITY, Jake kick), 10-72 2:11	34 - 14

HAVE A DAY CARDON JOHNSON

- Johnson's 265 yards were a career high and the second most in JMU history
- He hit paydirt on runs of 85 and 80 yards
- Both of JMU's top rushing performances have come against AAC opponents as Vad Lee's program record came at SMU in 2015 (276)
- Johnson became the first opposing running back to eclipse 200 yards against ECU in 76 games
- Johnson's 85-yard burst was the fourth-longest run in JMU history

DEFENSE ON THE RISE

- JMU limited ECU to 372 total yards and 14 points
- The 20-point margin of victory was JMU's largest ever against a FBS opponent
- In JMU's last five games (four ranked foes in FCS playoffs and FBS ECU), the Dukes have allowed 74 total points (14.8/game) with 28 of those points with the victory clearly in hand
- JMU had three interceptions and a fumble recovery on defense
- Kyre Hawkins led the defense with 13 tackles while Jimmy Moreland added 11
- The defense limited ECU to 80 yards rushing
- ECU was shut out at the half for the first time since trailing Southern Miss 14-0 in 2007

MORE NOTES

- JMU improved to 25-20-1 all-time in season openers and won its season opener for the third straight season
- The Dukes played a game as the No. 1 team in the national polls for the first time since a loss to Montana in the 2008 NCAA playoffs
- JMU posted the second win of the year nationwide by a FCS team over a FBS team

Game 2: #1 JMU 52, ETSU 10

	1	2	3	4	Score
ETSU	0	7	3	0	10
#1 JMU	21	7	17	7	52

Sept. 9, 2017 | Bridgeforth Stadium | Harrisonburg, Va. | Attendance: 24,722

SCORING SUMMARY

1st	12:24	JMU	Hyman 17 yd pass from Schor (Gray kick)	
			8 plays, 75 yards, TOP 2:36	7-0
	09:02	JMU	C. Johnson 5 yd run (Gray kick)	
			4 plays, 14 yards, TOP 1:10	14-0
	05:14	JMU	Hyman 6 yd pass from Schor (Gray kick)	
			5 plays, 37 yards, TOP 1:56	21-0
2nd	06:06	JMU	Stapleton 3 yd pass from Schor (Gray kick)	
			16 plays, 93 yards, TOP 5:33	28-0
	01:11	ETSU	Williams 33 yd interception return (Jerman kick)	
				28-7
3rd	13:18	JMU	Miller 41 yd punt return (Gray kick)	
				35-7
	06:12	JMU	Stapleton 4 yd pass from Schor (Gray kick)	
			5 plays, 21 yards, TOP 2:13	42-7
	03:36	ETSU	Jerman 23 yd field goal	
			6 plays, 68 yards, TOP 2:29	42-10
	00:20	JMU	Gray 32 yd field goal, TOP 3:10	
			9 plays, 63 yards, TOP 3:10	45-10
4th	06:05	JMU	Eldridge 10 yd pass from Schor (Gray kick)	
			11 plays, 76 yards, TOP 5:10	52-10

Schor, #1 JMU Rolls Past ETSU, 52-10, in Home Opener

HARRISONBURG, Va. – Senior quarterback Bryan Schor tied the program record with five touchdowns and top-ranked James Madison cruised to a 52-10 victory in its football home opener on Saturday night in front of 24,722 fans at Bridgeforth Stadium/Zane Showker Field.

The Dukes extended their nation-leading win streak to 14 straight games, improving to 2-0 on the young season, while the Buccaneers fell to 1-1.

QUICK SUMMARY

- Schor was 25-of-33 for 304 yards and five touchdowns, marking the third time in his career he tied the school passing TD record.
- JMU out-gained ETSU 426-175, which included 304-118 through the air. JMU's defense limited the Bucs to only 57 rushing yards in the win.
- Senior Ishmael Hyman and redshirt sophomore Riley Stapleton each hauled in two touchdown receptions – a career-high for both players. Junior David Eldridge caught a fourth-quarter touchdown for his first score since transferring from Virginia.
- Entering Saturday, Stapleton was yet to make a reception, but he finished with eight catches for 64 yards and his two scores. Hyman tied his career high with six receptions, finishing with 93 receiving yards. Eldridge also had 80 yards on a career-best six grabs.

Quickie Statistics (Final)

ETSU vs #1 James Madison (Sep 09, 2017 at Harrisonburg, Va.)

	ETSU	JMU
Score	10	52
FIRST DOWNS	14	24
RUSHES-YARDS (NET)	32-57	39-122
PASSING YDS (NET)	118	304
Passes Att-Comp-Int	27-12-1	33-25-1
TOTAL OFFENSE PLAYS-YARDS	59-175	72-426
Fumble Returns-Yards	0-0	0-0
Punt Returns-Yards	0-0	3-98
Kickoff Returns-Yards	6-89	2-53
Interception Returns-Yards	1-33	1-2
Punts (Number-Avg)	8-38.4	2-41.0
Fumbles-Lost	2-0	0-0
Penalties-Yards	4-32	9-100
Possession Time	30:40	29:20
Third-Down Conversions	5 of 15	10 of 15
Fourth-Down Conversions	0 of 0	1 of 1
Red-Zone Scores-Chances	1-1	7-7

ETSU

Rushing	No.	Gain	Loss	Net	TD	Lg	Avg
Blake Rodgers	7	21	0	21	0	8	3.0
Austin Herink	8	31	17	14	0	11	1.8
Jajuan Stinson	9	21	8	13	0	5	1.4
Andrew Heyward	1	5	0	5	0	5	5.0

Passing	C-A-I	Yds	TD	Long	Sack
Austin Herink	12-27-1	118	0	38	2

Receiving	No.	Yards	TD	Long
Vincent Lowe	3	20	0	10
Hunter Wike	2	44	0	38
Andrew Heyward	2	18	0	11
Evan Wick	1	13	0	13

Punting	No.	Yds	Avg	Long	In20	TB
Marion Watson	5	184	36.8	47	2	0
Landon Kunak	3	123	41.0	46	0	0

Punt Returns	No.	Yards	TD	Long

Kick Returns	No.	Yards	TD	Long
Quan Harrison	2	44	0	24
D. Williams	2	34	0	20

Tackles	UA-A	Total	Sacks	TFL
River Boruff	5-6	11	0.0	1.0
Blake Bockrath	5-2	7	1.0	1.0
Kaman Cooper	2-5	7	0.0	0.0
Dylan Weigel	3-3	6	0.0	0.5

James Madison

Rushing	No.	Gain	Loss	Net	TD	Lg	Avg
Marcus Marshall	9	32	1	31	0	7	3.4
Trai Sharp	6	27	0	27	0	10	4.5
Bryan Schor	10	28	2	26	0	8	2.6
Cardon Johnson	10	29	4	25	1	10	2.5

Passing	C-A-I	Yds	TD	Long	Sack
Bryan Schor	25-33-1	304	5	29	1

Receiving	No.	Yards	TD	Long
Riley Stapleton	8	64	2	14
Ishmael Hyman	6	93	2	29
David Eldridge	6	80	1	22
John Miller	3	50	0	29

Punting	No.	Yds	Avg	Long	In20	TB
Bryan Schor	1	33	33.0	33	1	0
Harry O'Kelly	1	49	49.0	49	1	0

Punt Returns	No.	Yards	TD	Long
John Miller	2	84	1	43
Jimmy Moreland	1	14	0	14

Kick Returns	No.	Yards	TD	Long
Marcus Marshall	2	53	0	31

Tackles	UA-A	Total	Sacks	TFL
Jordan Brown	4-2	6	1.0	1.0
Kyre Hawkins	2-3	5	0.0	0.0
Rashad Robinson	4-0	4	0.0	0.0
Gus Little	3-1	4	0.0	0.0

Qtr	Time	Scoring Play	V-H
1st	12:24	JMU - Ishmael Hyman 17 yd pass from Bryan Schor (Tyler Gray kick), 8-75 2:36	0 - 7
	09:02	JMU - Cardon Johnson 5 yd run (Tyler Gray kick), 4-14 1:10	0 - 14
	05:14	JMU - Ishmael Hyman 6 yd pass from Bryan Schor (Tyler Gray kick), 5-37 1:56	0 - 21
2nd	06:06	JMU - Riley Stapleton 3 yd pass from Bryan Schor (Tyler Gray kick), 16-93 5:33	0 - 28
	01:11	ETSU - D. Williams 33 yd interception return (JJ Jerman kick)	7 - 28
3rd	13:18	JMU - John Miller 41 yd punt return (Tyler Gray kick)	7 - 35
	06:12	JMU - Riley Stapleton 4 yd pass from Bryan Schor (Tyler Gray kick), 5-21 2:13	7 - 42
	03:36	ETSU - JJ Jerman 23 yd field goal, 6-68 2:29	10 - 42
	00:20	JMU - Tyler Gray 32 yd field goal, 9-63 3:10	10 - 45
4th	06:05	JMU - David Eldridge 10 yd pass from Bryan Schor (Tyler Gray kick), 11-76 5:10	10 - 52

SCHOR SURGING UP CAREER CHARTS

With tonight's performance, Schor moved up in three career statistical categories, including passing touchdowns, completions and attempts.

- 42 passing TD (tied for 3rd w/ Mike Cawley; passed Eriq Williams' 40)
- 330 completions (6th place; passed Eriq Williams' 326)
- 4,364 passing yards (7th place)
- 467 pass attempts (9th place; passed Michael Birdsong's 453)

DEFENSIVE DOMINANCE ONCE AGAIN

JMU's defense is proving week in and week out it is one of the premier units in FCS football. In the home-opening win, the Dukes held ETSU to just 175 total yards, which included 57 on the ground. JMU allowed just 1.8 yards per carry, and the Bucs were just 5-of-15 on third down.

The Dukes were in the backfield often, tallying 8.0 tackles for loss, two of which were sacks. Redshirt junior Darrious Carter had 2.5 tackles for loss, while Ron'Dell Carter added a pair of TFLs. Since the national title game last season, JMU has given up just 148 rushing yards to its foes.

Game 3: #1 JMU 75, Norfolk State 14

	1	2	3	4	Score
Norfolk State	0	7	0	7	14
#1 JMU	9	35	17	14	75

Sept. 16, 2017 | Bridgeforth Stadium | Harrisonburg, Va. | Attendance: 23,118

SCORING SUMMARY

1st	06:08	JMU	Marshall 9 yd run (Gray kick)	
			7 plays, 66 yards, TOP 2:04	7-0
	03:01	JMU	Team safety (Maginley blocked punt)	
				9-0
2nd	13:41	JMU	Schor 8 yd run (Gray kick)	
			11 plays, 66 yards, TOP 4:15	16-0
	10:45	NSU	Quinerly 33 yd fumble recovery (Nardone kick)	
				16-7
	08:44	JMU	Miller 29 yd pass from Schor (Gray kick)	
			6 plays, 63 yards, TOP 1:56	23-7
	04:22	JMU	Sharp 2 yd run (Gray kick)	
			5 plays, 66 yards, TOP 1:19	30-7
	04:09	JMU	Woods 2 yd run (Gray kick)	
			1 play, 2 yards, TOP 0:03	37-7
	00:32	JMU	Sharp 17 yd pass from Schor (Gray kick)	
			10 plays, 48 yards, TOP 2:03	44-7
3rd	12:15	JMU	Marshall 1 yd run (Gray kick)	
			5 plays, 60 yards, TOP 1:42	51-7
	06:26	JMU	Gray 36 yd field goal	
			10 plays, 45 yards, TOP 2:56	54-7
	00:07	JMU	Cheatham 47 yd pass from Johnson (Gray kick)	
			1 play, 47 yards, TOP 0:07	61-7
4th	09:24	JMU	Etheridge 1 yd run (Ratke kick)	
			10 plays, 62 yards, TOP 4:06	68-7
	09:11	NSU	Taylor 100 yd kickoff return (Nardone kick)	
				68-14
	05:12	JMU	Agyei-Obese 5 yd run (Ratke kick)	
			9 plays, 65 yards, TOP 3:59	75-14

Quickie Statistics (Final)

Norfolk State vs #1 James Madison (Sep 16, 2017 at Harrisonburg, Va.)

	NSU	JMU
Score	14	75
FIRST DOWNS	6	39
RUSHES-YARDS (NET)	30-43	65-472
PASSING YDS (NET)	48	256
Passes Att-Comp-Int	17-7-1	27-20-1
TOTAL OFFENSE PLAYS-YARDS	47-91	92-728
Fumble Returns-Yards	1-33	0-0
Punt Returns-Yards	0-0	9-115
Kickoff Returns-Yards	8-207	2-33
Interception Returns-Yards	1-11	1-0
Punts (Number-Avg)	11-38.9	1-38.0
Fumbles-Lost	0-0	2-1
Penalties-Yards	7-47	10-85
Possession Time	27:48	32:12
Third-Down Conversions	2 of 13	8 of 12
Fourth-Down Conversions	0 of 0	1 of 1
Red-Zone Scores-Chances	0-0	9-10

Norfolk State

Rushing	No.	Gain	Loss	Net	TD	Lg	Avg
MCCALL,Shedrick	6	16	0	16	0	7	2.7
CARTER,Juwan	3	14	3	11	0	11	3.7
SAVAGE,Aaron	5	14	5	9	0	7	1.8
TAYLOR,Marcus	2	8	0	8	0	6	4.0

Passing	C-A-I	Yds	TD	Long	Sack
CARTER,Juwan	2-9-0	11	0	9	0
HARRINGTON,Tripp	5-8-1	37	0	17	2

Receiving	No.	Yards	TD	Long
TAYLOR,Marcus	2	26	0	17
WINSTEAD,Isaiah	2	6	0	6
AWANNA,Chuma	1	9	0	9
WAHEE,George	1	5	0	5

Punting	No.	Yds	Avg	Long	In20	TB
GOETTIE,Taylor	10	428	42.8	49	1	0
TEAM	1	0	0.0	0	0	0

Punt Returns	No.	Yards	TD	Long

Kick Returns	No.	Yards	TD	Long
TAYLOR,Marcus	7	199	1	100
BISHOP,Larry	1	8	0	8

Tackles	UA-A	Total	Sacks	TFL
CHUNG,Quintreil	6-5	11	0.0	0.0
QUINERLY,Nhyre'	8-2	10	0.0	0.0

James Madison

Rushing	No.	Gain	Loss	Net	TD	Lg	Avg
Trai Sharp	9	130	0	130	1	46	14.4
Percy Agyei-Obese	16	103	0	103	1	15	6.4
Marcus Marshall	12	67	3	64	2	17	5.3
Cardon Johnson	10	57	0	57	0	22	5.7

Passing	C-A-I	Yds	TD	Long	Sack
Bryan Schor	12-16-1	149	2	29	0
Cole Johnson	7-10-0	99	1	47	0

Receiving	No.	Yards	TD	Long
Trai Sharp	3	45	1	20
David Eldridge	3	19	0	9
Ezrah Archie	3	18	0	10
John Miller	2	33	1	29

Punting	No.	Yds	Avg	Long	In20	TB
Harry O'Kelly	1	38	38.0	38	0	1

Punt Returns	No.	Yards	TD	Long
D'Angelo Amos	4	79	0	27
John Miller	3	24	0	21

Kick Returns	No.	Yards	TD	Long
John Miller	1	12	0	12
Marcus Marshall	1	21	0	21

Tackles	UA-A	Total	Sacks	TFL
Landan Word	3-1	4	0.0	0.0
Ron'Dell Carter	2-2	4	0.0	0.0

Qtr	Time	Scoring Play	V-H
1st	06:08	JMU - Marcus Marshall 9 yd run (Tyler Gray kick), 7-66 2:04	0 - 7
	03:01	JMU - Team safety	0 - 9
2nd	13:41	JMU - Bryan Schor 8 yd run (Tyler Gray kick), 11-66 4:15	0 - 16
	10:45	NSU - QUINERLY,Nhyre' 33 yd fumble recovery (NARDONE,Josh kick)	7 - 16
	08:44	JMU - John Miller 29 yd pass from Bryan Schor (Tyler Gray kick), 6-63 1:56	7 - 23
	04:22	JMU - Trai Sharp 2 yd run (Tyler Gray kick), 5-66 1:19	7 - 30
	04:09	JMU - Taylor Woods 2 yd run (Tyler Gray kick), 1-2 0:03	7 - 37
	00:32	JMU - Trai Sharp 17 yd pass from Bryan Schor (Tyler Gray kick), 10-48 2:03	7 - 44
3rd	12:15	JMU - Marcus Marshall 1 yd run (Tyler Gray kick), 5-60 1:42	7 - 51
	06:26	JMU - Tyler Gray 36 yd field goal, 10-45 2:56	7 - 54
	00:07	JMU - Clayton Cheatham 47 yd pass from Cole Johnson (Tyler Gray kick), 1-47 0:07	7 - 61
4th	09:24	JMU - Hunter Etheridge 1 yd run (Ethan Ratke kick), 10-62 4:06	7 - 68
	09:11	NSU - TAYLOR,Marcus 100 yd kickoff return (NARDONE,Josh kick)	14 - 68
	05:12	JMU - Percy Agyei-Obese 5 yd run (Ethan Ratke kick), 9-65 3:59	14 - 75

Dukes Rush Past Norfolk State, 75-14

HARRISONBURG, Va. – Top-ranked James Madison bulldozed its way to over 400 rushing yards and seven touchdowns on the ground en route to a dominant 75-14 victory against Norfolk State in its football non-conference finale on Saturday at Bridgeforth Stadium/Zane Showker Field.

The Dukes (3-0) amassed 472 rushing yards, averaging 7.3 yards per carry. They were led by junior running back Trai Sharp who ran for 130 yards and a touchdown on just nine touches (14.4 ypc) and freshman Percy Agyei-Obese, who finished with 103 yards and a score in his first career game. Three other Dukes ran for over 50 yards in junior Marcus Marshall (64 yards, 2 TD), redshirt senior Cardon Johnson (57 yards) and senior Bryan Schor (54 yards, TD).

QUICK HITS

- JMU gained 728 yards of total offense, which was just one yard shy of the program-record 729 yards gained back on Sept. 26, 2015 at SMU.
- The Dukes limited the Spartans to only 91 yards of offense, marking the largest margin of total offense difference between two teams in JMU's 46-year history.
- The team had six different players score rushing touchdowns, led by Marshall's two.
- The Dukes scored 35 points in the second quarter, tying the program mark for most points in a single quarter.
- Schor passed for 149 yards and two touchdowns, while Cole Johnson had 99 passing yards and a touchdown.
- Two freshmen Dukes scored first career touchdowns in tight end Clayton Cheatham (rec. TD) and Agyei-Obese (rush TD).
- Dukes had a pair of points in special teams when Bryce Maginley blocked a punt in the end zone, resulting in a safety.

DEFENSE CONTINUES PROMINENCE

The Dukes' defense had another sterling afternoon, holding Norfolk State to just 91 total yards of offense, 28 of which came in the final quarter, and without an offensive touchdown. JMU surrendered just 1.9 yards per play and only allowed the Spartans to cross midfield on three offensive drives.

3-0 START FOR THE DUKES

- Fifth time in school history JMU starts a season 3-0
- First time since 2015 when the Dukes began 7-0 - program best start to a year
- Win extended JMU's D1-leading win streak to 15 straight games, which is just two shy of Richmond's CAA-record 17 straight (2008-09)

Game 4: #1 JMU 28, Maine 10

	1	2	3	4	Score
Maine	0	3	7	0	10
#1 JMU	0	7	7	14	28

Sept. 23, 2017 | Bridgeforth Stadium | Harrisonburg, Va. | Attendance: 25,330

SCORING SUMMARY

2nd	08:28	JMU	Kloosterman 11 yd pass from Schor (Gray kick)	
			11 plays, 89 yards, TOP 4:38	7-0
	00:14	MAINE	Briggs 40 yd field goal	
			10 plays, 33 yards, TOP 3:23	7-3
3rd	13:12	MAINE	Mack 60 yd run (Briggs kick)	
			5 plays, 73 yards, TOP 1:48	7-10
	09:12	JMU	Eldridge 22 yd pass from Schor (Gray kick)	
			3 plays, 40 yards, TOP 0:46	14-10
4th	12:07	JMU	Woods 9 yd pass from Schor (Gray kick)	
			6 plays, 48 yards, TOP 2:14	21-10
	06:29	JMU	Archie 3 yd pass from Schor (Gray kick)	
			9 plays, 86 yards, TOP 4:06	28-10

No. 1 Dukes Rally Past Maine 28-10 in CAA Opener

HARRISONBURG, Va. – Senior quarterback Bryan Schor threw four touchdown passes, and top-ranked James Madison outscored Maine 21-0 over the final 24 minutes to rally for a 28-10 Colonial Athletic Association Football victory on Saturday afternoon at Bridgeforth Stadium/Zane Showker Field.

The win came in front of a sold out crowd of 25,330, which was the third-highest attendance in stadium history.

The Dukes improved to 4-0 overall and 1-0 in CAA play while the Black Bears dropped to 1-2 and 0-2. JMU's Division-I leading win streak remained intact as it extended to 16 consecutive games. That mark is just one shy of Richmond's 17-game streak (2008-09).

QUICK HITS

- Bryan Schor passed for 281 yards and four touchdowns and is now three passing scores shy of the JMU all-time record (51 - Vad Lee & Justin Rascati).
- Ezrah Archie, playing in his second career game, had eight receptions for 90 yards – both career highs. His final catch, a three-yard touchdown, capped his performance.
- Marcus Marshall had a strong second half, finishing with 135 rushing yards and averaging 7.1 yards per carry. It was his first career 100-yard game at JMU.
- JMU had seven players catch at least one pass, including touchdown grabs by Archie, David Eldridge, Jonathan Kloosterman and Taylor Woods.
- JMU out-gained Maine 472-299, holding the league's second-best rushing offense to only 137 rushing yards.
- Curtis Oliver led all players with a career-high 12 tackles, and Kyre Hawkins made two sacks with a pair of pass breakups. JMU's defense tallied 4 total sacks and 7 tackles for loss. The Dukes produced three interceptions, two of which came in the second half by Rashad Robinson and Jimmy Moreland.

WHEN THE GAME TURNED

- After Maine took a 10-7 lead early in the third quarter on a 60-yard Josh Mack run, JMU answered four minutes later with a 22-yard touchdown pass from Schor to Eldridge to make it 14-10.
- Maine's next three possessions consisted of 17 total yards, two three-and-outs and an interception by Robinson.
- On the ensuing drive, JMU went 48 yards, capped off by a Schor touchdown to a wide-open Woods for his first career receiving touchdown.
- After another three-and-out, JMU put the game away with an 86-yard drive, which included a 22-yard rush by Marshall, a 26-yard pass to Riley Stapleton and a three-yard passing score to Archie.

ARCHIE HAS CAREER DAY

Ezrah Archie stepped into the starting in just his second career game Saturday, and he made an immediate impact. The rookie corralled eight receptions for 90 yards, leading all players in both categories. His day was highlighted by his first career touchdown, coming on a three-yard grab in the fourth quarter.

MARSHALL SURPASSES CENTURY MARK FOR FIRST TIME AT JMU

Marcus Marshall eclipsed the 100-yard rushing mark for the first time since transferring to JMU from Georgia Tech last spring. He ran for 135 yards on 19 carries, with a 7.1 yards per carry average. His day was capped off with a 49-yard run late in the fourth to put the Dukes in scoring position. In the final stanza, Marshall went off, going for 84 yards on just four carries (21.0 ypc).

Quickie Statistics (Final)

Maine vs #1 James Madison (Sep 23, 2017 at Harrisonburg, Va.)

	MAINE	JMU
Score	10	28
FIRST DOWNS	15	25
RUSHES-YARDS (NET)	36-137	43-191
PASSING YDS (NET)	162	281
Passes Att-Comp-Int	41-20-3	31-21-1
TOTAL OFFENSE PLAYS-YARDS	77-299	74-472
Fumble Returns-Yards	0-0	0-0
Punt Returns-Yards	1-12	5-7
Kickoff Returns-Yards	2-52	0-0
Interception Returns-Yards	1-0	3-24
Punts (Number-Avg)	9-42.8	7-40.0
Fumbles-Lost	0-0	2-1
Penalties-Yards	5-55	5-65
Possession Time	28:31	31:29
Third-Down Conversions	8 of 21	5 of 13
Fourth-Down Conversions	0 of 0	0 of 1
Red-Zone Scores-Chances	0-0	3-4

Maine

Rushing	No.	Gain	Loss	Net	TD	Lg	Avg
Josh Mack	24	150	6	144	1	60	6.0
Darian Davis-Ray	5	19	0	19	0	7	3.8
Joe Fitzpatrick	1	6	0	6	0	6	6.0
TEAM	1	0	0	0	0	0	0.0

Passing	C-A-I	Yds	TD	Long	Sack
Chris Ferguson	20-41-3	162	0	21	4

Receiving	No.	Yards	TD	Long
Jaleel Reed	4	29	0	11
Earnest Edwards	3	25	0	13
Drew Belcher	3	20	0	9
Josh Mack	3	20	0	15

Punting	No.	Yds	Avg	Long	In20	TB
Derek Deoul	9	385	42.8	55	3	1

Punt Returns	No.	Yards	TD	Long
Earnest Edwards	1	12	0	12

Kick Returns	No.	Yards	TD	Long
Earnest Edwards	2	52	0	27

Tackles	UA-A	Total	Sacks	TFL
Taji Lowe	6-4	10	0.0	0.0
Jaron Grayer	4-5	9	0.0	0.0
Jason Matovu	6-2	8	0.0	1.0
Sterling Sheffield	4-4	8	2.5	2.5

James Madison

Rushing	No.	Gain	Loss	Net	TD	Lg	Avg
Marcus Marshall	19	137	2	135	0	49	7.1
Taylor Woods	7	29	0	29	0	8	4.1
Trai Sharp	8	26	1	25	0	13	3.1
Bryan Schor	9	22	20	2	0	9	0.2

Passing	C-A-I	Yds	TD	Long	Sack
Bryan Schor	21-31-1	281	4	31	3

Receiving	No.	Yards	TD	Long
Ezrah Archie	8	90	1	31
Riley Stapleton	4	63	0	26
David Eldridge	3	67	1	25
Ishmael Hyman	2	25	0	13

Punting	No.	Yds	Avg	Long	In20	TB
Harry O'Kelly	5	207	41.4	63	3	0
Jeremiah McBride	2	73	36.5	43	1	0

Punt Returns	No.	Yards	TD	Long
D'Angelo Amos	5	7	0	3

Kick Returns	No.	Yards	TD	Long

Tackles	UA-A	Total	Sacks	TFL
Curtis Oliver	6-6	12	0.0	0.0
Cornell Urquhart	3-5	8	0.0	1.0
Raven Greene	1-6	7	0.0	0.0
Kyre Hawkins	4-2	6	2.0	2.0

Qtr	Time	Scoring Play	V-H
2nd	08:28	JMU - Jonathan Kloosterman 11 yd pass from Bryan Schor (Tyler Gray kick), 11-89 4:38	0 - 7
	00:14	MAINE - Brandon Briggs 40 yd field goal, 10-33 3:23	3 - 7
3rd	13:12	MAINE - Josh Mack 60 yd run (Brandon Briggs kick), 5-73 1:48	10 - 7
	09:12	JMU - David Eldridge 22 yd pass from Bryan Schor (Tyler Gray kick), 3-40 0:46	10 - 14
4th	12:07	JMU - Taylor Woods 9 yd pass from Bryan Schor (Tyler Gray kick), 6-48 2:14	10 - 21
	06:29	JMU - Ezrah Archie 3 yd pass from Bryan Schor (Tyler Gray kick), 9-86 4:06	10 - 28

Game 5: #1 JMU 20, Delaware 10

	1	2	3	4	Score
#1 JMU	7	10	0	3	20
Delaware	3	7	0	0	10

Sept. 30, 2017 | Delaware Stadium | Newark, Del. | Attendance: 16,372

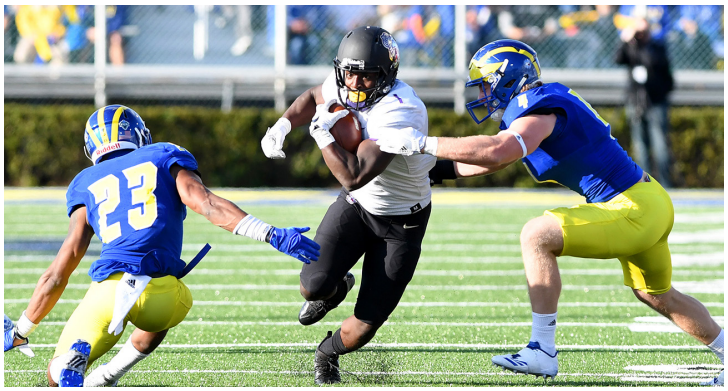

SCORING SUMMARY

1st	09:05	UD	Raggo 55 yd field goal	
			4 plays, 3 yards, TOP 1:53	0-3
	06:57	JMU	Sharp 6 yd run (Gray kick)	
			5 plays, 75 yards, TOP 2:08	7-3
2nd	12:07	UD	Jarmon 15 yd pass from Walker (Raggo kick)	
			12 plays, 56 yards, TOP 6:05	7-10
	06:53	JMU	Ankrah 23 yd fumble recovery (Gray kick)	
				14-10
2nd	00:01	JMU	Gray 39 yd field goal	
			12 plays, 71 yards, TOP 3:45	17-10
4th	02:50	JMU	Gray 48 yd field goal	
			7 plays, 24 yards, TOP 3:21	20-10

Quickie Statistics (Final)

#1 James Madison vs Delaware (Sep 30, 2017 at Newark, Del.)

	JMU	DELAWARE
Score	20	10
FIRST DOWNS	18	11
RUSHES-YARDS (NET)	54-254	37-140
PASSING YDS (NET)	93	89
Passes Att-Comp-Int	19-10-1	18-7-1
TOTAL OFFENSE PLAYS-YARDS	73-347	55-229
Fumble Returns-Yards	1-23	0-0
Punt Returns-Yards	1-0	0-0
Kickoff Returns-Yards	1-20	3-50
Interception Returns-Yards	1-5	1-0
Punts (Number-Avg)	4-43.5	5-41.4
Fumbles-Lost	2-1	2-2
Penalties-Yards	10-89	7-63
Possession Time	33:58	26:02
Third-Down Conversions	7 of 17	7 of 14
Fourth-Down Conversions	1 of 2	0 of 1
Red-Zone Scores-Chances	1-2	1-1

James Madison

Rushing	No.	Gain	Loss	Net	TD	Lg	Avg
Trai Sharp	36	191	6	185	1	59	5.1
Bryan Schor	9	47	8	39	0	12	4.3
Marcus Marshall	8	23	2	21	0	7	2.6
Harry O'Kelly	1	9	0	9	0	9	9.0

Passing	C-A-I	Yds	TD	Long	Sack
Bryan Schor	10-19-1	93	0	27	2

Receiving	No.	Yards	TD	Long
Terrence Alls	3	25	0	11
Trai Sharp	3	13	0	7
Ishmael Hyman	2	51	0	27
Riley Stapleton	1	6	0	6

Punting	No.	Yds	Avg	Long	In20	TB
Harry O'Kelly	4	174	43.5	53	2	1

Punt Returns	No.	Yards	TD	Long
Terrence Alls	1	0	0	0

Kick Returns	No.	Yards	TD	Long
Marcus Marshall	1	20	0	20

Tackles	UA-A	Total	Sacks	TFL
Brandon Hereford	7-4	11	1.0	1.0
Raven Greene	4-5	9	0.0	0.0
Gus Little	4-2	6	0.0	0.0
Andrew Ankrah	3-2	5	1.0	2.0

Delaware

Rushing	No.	Gain	Loss	Net	TD	Lg	Avg
Kani Kane	13	83	2	81	0	37	6.2
Joe Walker	13	57	11	46	0	18	3.5
Thom. Jefferson	4	16	5	11	0	7	2.8
Kareem Williams	5	10	0	10	0	3	2.0

Passing	C-A-I	Yds	TD	Long	Sack
Joe Walker	5-11-1	47	1	15	2
J.P. Caruso	2-7-0	42	0	30	1

Receiving	No.	Yards	TD	Long
Diante Cherry	3	28	0	11
Jamie Jarmon	2	45	1	30
Charles Scarff	1	12	0	12
Kareem Williams	1	4	0	4

Punting	No.	Yds	Avg	Long	In20	TB
Nick Pritchard	5	207	41.4	52	0	1

Punt Returns	No.	Yards	TD	Long

Kick Returns	No.	Yards	TD	Long
Khory Spruill	3	50	0	29

Tackles	UA-A	Total	Sacks	TFL
Troy Reeder	4-8	12	0.0	0.5
Blaine Woodson	3-9	12	0.0	0.0
Jalen Kindle	3-7	10	1.0	1.0
Anthony Jackson	2-7	9	0.0	0.5

Qtr	Time	Scoring Play	V-H
1st	09:05	DELAWARE - Frank Raggo 55 yd field goal, 4-3 1:53	0 - 3
	06:57	JMU - Trai Sharp 6 yd run (Tyler Gray kick), 5-75 2:08	7 - 3
2nd	12:07	DELAWARE - Jamie Jarmon 15 yd pass from Joe Walker (Frank Raggo kick), 12-56 6:05	7 - 10
	06:53	JMU - Andrew Ankrah 23 yd fumble recovery (Tyler Gray kick)	14 - 10
	00:01	JMU - Tyler Gray 39 yd field goal, 12-71 3:45	17 - 10
4th	02:50	JMU - Tyler Gray 48 yd field goal, 7-24 3:21	20 - 10

#1 Dukes Tie CAA Win-Streak Record with 20-10 Win at Delaware

NEWARK, Del. – Junior running back Trai Sharp rushed for a career-high 185 yards and top-ranked James Madison forced three turnovers to grind out a 20-10 Colonial Athletic Association football victory at Delaware on Saturday at Delaware Stadium.

The Dukes increased the nation's longest win streak to 17 games, which tied the all-time CAA record - set by Richmond in 2008-09. That is also tied for the 13th-longest win streak in FCS history.

JMU improved to 5-0 on the year and 2-0 in CAA play, while the Blue Hens fell to 2-2 and 0-1.

QUICK HITS

• Sharp ran for 185 yards on 36 carries, tallying a 5.1 yards per carry average. His long of 59 set up his six-yard touchdown carry in the first quarter.

• Redshirt senior Andrew Ankrah recorded his first career touchdown on a 23-yard fumble recovery in the second quarter. He finished with five tackles, including two for loss, and a sack.

• Playing in his first game this season, senior linebacker Brandon Hereford recorded a team-high 11 tackles and a sack.

• JMU's defense held Delaware to just 229 yards of offense and blanked the host Hens for the final 42:07.

• Raven Greene collected his third takeaway of the season with his second interception of the season in the second quarter. He also forced a fumble early in the second half when UD was driving in JMU territory.

• Junior kicker Tyler Gray sealed the win with a career-long, 48-yard field goal with 2:50 remaining.

WHERE THE GAME TURNED

• Trailing 10-7 after having just punted to Delaware, Andrew Ankrah picked up a fumble on a backwards pass and ran it 23 yards for his first career touchdown, giving the Dukes a 14-10 lead with 6:53 to go in the first half.

• On the ensuing drive, Raven Greene picked off UD quarterback Joe Walker with 3:46 to go in the second, resulting in three points off a Tyler Gray field goal in the closing seconds.

• That fueled JMU's defense into the second half, where it did not give up any points to the host Blue Hens.

THE DAGGER

• After forcing UD into a three-and-out with just under seven minutes to go, Trai Sharp rushed for 23 yards on five consecutive plays to set up a Tyler Gray field goal.

• Gray drilled a career-long, 48 yarder from the left hash to put the Dukes up 10, at 20-10 with only 2:50 to play.

TRAI HAS A DAY

Trai Sharp carried the load on offense, tallying 36 of the Dukes' 54 rushes on the day, as he finished with 185 yards. He began his career performance by ripping off a massive 59-yard rush to put the dukes inside the 10. On the very next play, he pounded it in the end zone from six yards out to give JMU a 7-3 lead. It was Sharp's second 100-yard rushing performance of the year and the fourth of his career.

Game 6: #1 JMU 30, Villanova 8

	1	2	3	4	Score
Villanova	0	0	0	8	8
#1 JMU	3	10	3	14	30

Oct. 14, 2017 | Bridgeforth Stadium | Harrisonburg, Va. | Attendance: 25,993

SCORING SUMMARY

1st	08:46	JMU	Gray 22 yd field goal	
			7 plays, 37 yards, TOP 2:31	3-0
2nd	08:40	JMU	Gray 36 yd field goal	
			7 plays, 37 yards, TOP 2:45	6-0
	03:03	JMU	Cheatham 23 yd pass from Schor (Gray kick)	
			7 plays, 62 yards, TOP 3:10	13-0
3rd	10:09	JMU	Gray 17 yd field goal	
			8 plays, 41 yards, TOP 3:27	16-0
4th	14:56	VU	Summers 4 yd pass from McCloskey (Forbes pass)	
			18 plays, 79 yards, TOP 10:08	16-8
	07:02	JMU	Eldridge 29 yd pass from Schor (Gray kick)	
			5 plays, 56 yards, TOP 2:09	23-8
	01:57	JMU	Hereford 5 yd interception (Gray kick)	
				30-8

Quickie Statistics (Final)

JMU #11 Villanova vs #1 James Madison (Oct 14, 2017 at Harrisonburg, Va.) JMU

	VU	JMU
Score	8	30
FIRST DOWNS	14	17
RUSHES-YARDS (NET)	48-144	30-45
PASSING YDS (NET)	30	271
Passes Att-Comp-Int	19-5-2	28-20-1
TOTAL OFFENSE PLAYS-YARDS	67-174	58-316
Fumble Returns-Yards	0-0	0-0
Punt Returns-Yards	1-8	5-44
Kickoff Returns-Yards	7-131	1-27
Interception Returns-Yards	1-0	2-8
Punts (Number-Avg)	8-46.4	5-34.0
Fumbles-Lost	2-1	1-0
Penalties-Yards	8-54	2-10
Possession Time	33:25	26:35
Third-Down Conversions	4 of 17	3 of 12
Fourth-Down Conversions	2 of 2	0 of 0
Red-Zone Scores-Chances	1-1	3-3

Villanova

Rushing	No.	Gain	Loss	Net	TD	Lg	Avg
Kyle McCloskey	16	71	28	43	0	12	2.7
Aaron Forbes	11	37	0	37	0	11	3.4
Damone Drew	4	22	0	22	0	9	5.5
Juston Covington	7	24	3	21	0	14	3.0

Passing	C-A-I	Yds	TD	Long	Sack
Jack Schetelich	3-12-1	15	0	11	3
Kyle McCloskey	2-7-1	15	1	11	3

Receiving	No.	Yards	TD	Long
Taurus Phillips	2	6	0	11
Brandon Chadbourn	1	11	0	11
Aaron Forbes	1	9	0	9
Todd Summers	1	4	1	4

Punting	No.	Yds	Avg	Long	In20	TB
John Hinchen	8	371	46.4	53	1	0

Punt Returns	No.	Yards	TD	Long
Trey Johnson	1	8	0	8

Kick Returns	No.	Yards	TD	Long
Jarrett McClenton	4	80	0	29
Josh McGrigg	3	51	0	18

Tackles	UA-A	Total	Sacks	TFL
Jeff Steeb	5-4	9	2.0	2.0
Ed Shockley	5-3	8	0.0	1.0
Trey Johnson	4-2	6	0.0	0.5
Rasaan Stewart	2-4	6	0.0	1.5

James Madison

Rushing	No.	Gain	Loss	Net	TD	Lg	Avg
Trai Sharp	11	29	4	25	0	7	2.3
Marcus Marshall	7	18	4	14	0	7	2.0
Bryan Schor	8	23	19	4	0	8	0.5
Taylor Woods	3	4	1	3	0	3	1.0

Passing	C-A-I	Yds	TD	Long	Sack
Bryan Schor	20-28-1	271	2	34	2

Receiving	No.	Yards	TD	Long
Terrence Alls	7	83	0	24
David Eldridge	4	43	1	29
Clayton Cheatham	2	57	1	34
John Miller	2	38	0	26

Punting	No.	Yds	Avg	Long	In20	TB
Harry O'Kelly	2	68	34.0	40	1	0
Jeremiah McBride	2	82	41.0	44	0	0

Punt Returns	No.	Yards	TD	Long
John Miller	5	44	0	24

Kick Returns	No.	Yards	TD	Long
Marcus Marshall	1	27	0	27

Tackles	UA-A	Total	Sacks	TFL
Jordan Brown	8-4	12	0.0	0.0
Kyre Hawkins	4-6	10	2.0	3.0
Raven Greene	5-2	7	0.0	0.0
Landan Word	3-2	5	0.0	0.0

Qtr	Time	Scoring Play	V-H
1st	08:46	JMU - Tyler Gray 22 yd field goal, 7-37 2:31	0 - 3
2nd	08:40	JMU - Tyler Gray 36 yd field goal, 7-37 2:45	0 - 6
	03:03	JMU - Clayton Cheatham 23 yd pass from Bryan Schor (Tyler Gray kick), 7-62 3:10	0 - 13
3rd	10:09	JMU - Tyler Gray 17 yd field goal, 8-41 3:27	0 - 16
4th	14:56	VU - Todd Summers 4 yd pass from Kyle McCloskey (Aaron Forbes pass from McCloskey, K.), 18	8 - 16
	07:02	JMU - David Eldridge 29 yd pass from Bryan Schor (Tyler Gray kick), 5-56 2:09	8 - 23
	01:57	JMU - Brandon Hereford 5 yd interception return (Tyler Gray kick)	8 - 30

Strong Defensive Effort Propels #1 Dukes Past #11 Villanova, 30-8

HARRISONBURG, Va. – Top-ranked James Madison held 11th-ranked Villanova scoreless for three quarters and scored 14 straight points down the stretch to grind out a 30-8 Colonial Ath-letic Association Football victory on Saturday afternoon in front of 25,993 fans at Bridgeforth Stadium/Zane Showker Field.

The attendance was the second-largest in school history, trailing the 26,069 at JMU's Oct. 24, 2015 matchup against Richmond.

JMU broke the CAA win-streak record, extending its nation-leading wins mark to 18 wins. That leads all teams both at the FBS and FCS levels. The win was also the 300th for the program.

QUICK HITS

• Defense was the name of the game, as the Dukes limited Villanova to 174 yards of total offense. It was the fifth straight game conceding less than 300 yards and the third time allowing under 200. It was also the fourth time in six games they gave up 10 points or less.

• JMU had three takeaways, including two interceptions. The latter was a pick-six on a 5-yard return by senior linebacker Brandon Hereford with 1:57 to play. It was his first ca-reer interception.

• Redshirt senior defensive lineman Andrew Ankrah was a force up front, making 2.5 tackles-for-loss and 1.5 sacks to move into tie for seventh place all-time at JMU with 21.0 career sacks.

• Redshirt senior safety Jordan Brown paced the defense with a game-high 12 stops (8 solo), and redshirt senior defensive lineman Simeyon Robinson had a pass breakup and sack at a crucial juncture in the fourth quarter.

• Senior quarterback Bryan Schor was 20-of-28 for 271 yards and two touchdowns, as he reached 50 career passing touchdowns. He is one shy of Vad Lee and Justin Rascati, who each had 51.

• Redshirt senior receiver Terrence Alls tied his career high with seven catches for 83 yards. Freshman tight end Clayton Cheatham had two grabs for a career-high 57 yards and a score. Junior receiver David Eldridge also had four receptions for 43 yards and a touchdown.

• JMU out-gained the Wildcats, 316-174, which included a 271-30 advantage in the pass-ing game.

SCHOR SURPASSES PASSING MILESTONE

• Late in the second quarter, Bryan Schor threw his 49th career touchdown pass, but not before reaching a career milestone.

• Needing just 113 passing yards, Schor surpassed 5,000 career yards, becoming the fifth JMU quarterback in history to reach the feat. He now has 5,158 yards for his career.

• He joins an elite list consisting of: Mike Cawley (6,482), Justin Rascati (5,912), Vad Lee (5,652) and Eriq Williams (5,356).

DEFENSE STANDS TALL ... AGAIN

The Dukes defense combined for 6 total sacks and 11 tackles for loss, both of which were season highs. JMU has tallied at least 5.0 tackles for loss in each game and it was the third straight outing the defense registered three or more sacks. JMU also forced three turnovers, including a pick-six late in the fourth. Villanova did not cross midfield until late in the third quarter, which led to its only score of the night.

Game 7: #1 JMU 46, William & Mary 14

	1	2	3	4	Score
#1 JMU	7	12	10	17	46
William & Mary	0	0	0	14	14

Oct. 21, 2017 | Zable Stadium | Williamsburg, Va. | Attendance: 13,125

SCORING SUMMARY

1st	04:17	JMU	Cheatham 2 yd pass from Schor (Gray kick)	
			10 plays, 73 yards, TOP 3:51	7-0
2nd	14:46	JMU	Gray 42 yd field goal	
			7 plays, 59 yards, TOP 1:47	10-0
	03:06	JMU	Gray 30 yd field goal	
			5 plays, 7 yards, TOP 1:31	13-0
	00:20	JMU	Marshall 1 yd run (Schor pass failed)	
			4 plays, 23 yards, TOP 1:16	19-0
3rd	11:46	JMU	Schor 7 yd run (Ratke kick)	
			4 plays, 22 yards, TOP 1:23	26-0
	08:30	JMU	Ratke 36 yd field goal	
			4 plays, 1 yard, TOP 1:23	29-0
4th	13:42	JMU	Marshall 27 yd run (Ratke kick)	
			7 plays, 66 yards, TOP 3:03	36-0
	12:49	JMU	Moreland 38 yd interception (Ratke kick)	
				43-0
	10:11	WM	Lowery 33 yd pass from McKee (Hooper kick)	
			9 plays, 70 yards, TOP 2:38	43-7
	03:25	JMU	Ratke 39 yd field goal	
			7 plays, 21 yards, TOP 3:18	46-7
	01:54	WM	Giles 66 yd run (Hooper kick)	
			3 plays, 74 yards, TOP 1:31	46-14

Quickie Statistics (Final)

JMU #1 James Madison vs William and Mary (Oct 21, 2017 at Williamsburg, Va.) JMU

	JMU	WM
Score	46	14
FIRST DOWNS	19	13
RUSHES-YARDS (NET)	50-180	32-144
PASSING YDS (NET)	209	154
Passes Att-Comp-Int	28-16-2	31-12-4
TOTAL OFFENSE PLAYS-YARDS	78-389	63-298
Fumble Returns-Yards	0-0	0-0
Punt Returns-Yards	3-61	0-0
Kickoff Returns-Yards	1-32	8-160
Interception Returns-Yards	4-178	2-33
Punts (Number-Avg)	4-47.8	7-44.3
Fumbles-Lost	0-0	2-2
Penalties-Yards	7-59	1-5
Possession Time	33:21	26:39
Third-Down Conversions	9 of 19	3 of 13
Fourth-Down Conversions	0 of 0	1 of 2
Red-Zone Scores-Chances	5-6	0-0

James Madison

Rushing	No.	Gain	Loss	Net	TD	Lg	Avg
Marcus Marshall	11	65	1	64	2	27	5.8
Trai Sharp	15	63	4	59	0	13	3.9
Taylor Woods	5	31	0	31	0	12	6.2
Percy Agyei-Obese	4	20	0	20	0	6	5.0

Passing	C-A-I	Yds	TD	Long	Sack
Bryan Schor	13-24-2	186	1	39	3
Cole Johnson	3-4-0	23	0	9	0

Receiving	No.	Yards	TD	Long
Terrence Alls	7	113	0	39
Clayton Cheatham	2	15	1	13
Ezrah Archie	2	12	0	9
Trai Sharp	2	8	0	4

Punting	No.	Yds	Avg	Long	In20	TB
Harry O'Kelly	2	93	46.5	49	0	0
Jeremiah McBride	2	98	49.0	61	0	0

Punt Returns	No.	Yards	TD	Long
John Miller	3	61	0	42

Kick Returns	No.	Yards	TD	Long
Marcus Marshall	1	32	0	32

Tackles	UA-A	Total	Sacks	TFL
Brandon Hereford	5-2	7	0.0	0.0
Raven Greene	4-3	7	0.0	0.0
Kyre Hawkins	4-3	7	0.5	1.5

William and Mary

Rushing	No.	Gain	Loss	Net	TD	Lg	Avg
Noah Giles	3	74	0	74	1	66	24.7
A. Funderburke	8	34	0	34	0	8	4.2
Nate Evans	9	26	1	25	0	7	2.8
Tommy McKee	9	41	22	19	0	17	2.1

Passing	C-A-I	Yds	TD	Long	Sack
Tommy McKee	7-17-3	116	1	37	4
Shon Mitchell	3-10-0	25	0	12	1

Receiving	No.	Yards	TD	Long
Nick Muse	2	20	0	17
Jalen Christian	2	19	0	14
Daniel Kuzjak	2	18	0	10
Jack Armstrong	1	37	0	37

Punting	No.	Yds	Avg	Long	In20	TB
Will Michael	7	310	44.3	55	2	0

Punt Returns	No.	Yards	TD	Long

Kick Returns	No.	Yards	TD	Long
Jordan Lowery	7	146	0	27
A. Purviance	1	14	0	14

Tackles	UA-A	Total	Sacks	TFL
Nate Atkins	7-5	12	0.0	1.0
Mike Barta	4-5	9	0.0	1.0
Corey Parker	5-3	8	0.0	0.0

Qtr	Time	Scoring Play	V-H
1st	04:17	JMU - Clayton Cheatham 2 yd pass from Bryan Schor (Tyler Gray kick), 10-73 3:51	7 - 0
2nd	14:46	JMU - Tyler Gray 42 yd field goal, 7-59 1:47	10 - 0
	03:06	JMU - Tyler Gray 30 yd field goal, 5-7 1:31	13 - 0
	00:20	JMU - Marcus Marshall 1 yd run (Bryan Schor pass failed), 4-23 1:16	19 - 0
3rd	11:46	JMU - Bryan Schor 7 yd run (Ethan Ratke kick), 4-22 1:23	26 - 0
	08:30	JMU - Ethan Ratke 36 yd field goal, 4-1 1:23	29 - 0
4th	13:42	JMU - Marcus Marshall 27 yd run (Ethan Ratke kick), 7-66 3:03	36 - 0
	12:49	JMU - Jimmy Moreland 38 yd interception return (Ethan Ratke kick)	43 - 0
	10:11	WM - Jordan Lowery 33 yd pass from Tommy McKee (Kris Hooper kick), 9-70 2:38	43 - 7
	03:25	JMU - Ethan Ratke 39 yd field goal, 7-21 3:18	46 - 7
	01:54	WM - Noah Giles 66 yd run (Kris Hooper kick), 3-74 1:31	46 - 14

Defense Equals Offense in #1 JMU's 46-14 Rout of William & Mary

WILLIAMSBURG, Va. – Six takeaways and 33 points off turnovers led top-ranked James Madison to a 46-14 Colonial Athletic Association Football victory at William & Mary on Saturday afternoon in front of a sold-out crowd at Zable Stadium.

The Dukes increased the nation's longest win streak to a CAA-record 19th straight victory. JMU is now 7-0 on the year and 4-0 in league play, while the Tribe fell to 2-5 and 0-4. The Dukes have also won eight in a row on the road – their longest in program history.

The 32-point win was also the largest margin-of-victory for the Dukes in the 40-year history of the series, as JMU improved to 23-17 all-time against the Tribe.

QUICK HITS

• Senior quarterback Bryan Schor tied the JMU record for career passing touchdowns (51) on a two-yard connection with freshman tight end Clayton Cheatham for the first score of the game. That touchdown toss ties him with Vad Lee and Justin Rascati.
• JMU's defense record a season-best six takeaways and scored a season-high 33 points off turnovers. The Dukes out-gained the Tribe 389-298, which marked the sixth straight game JMU has held an opponent to under 300 yards.
• The Dukes tallied six sacks to bring their season total to 24.0, which matches their 2016 total.
• Redshirt senior Jordan Brown tallied a career-best two interceptions, while both junior corners Jimmy Moreland and Rashad Robinson each had one.
• Senior receiver Terrence Alls matched his career high for the second straight week, making seven receptions. He also tallied 113 yards (long of 39) for his second career 100-yard game.
• Junior running back Marcus Marshall led JMU's rushing attack with 65 yards and two touchdowns, marking his second two-TD game of 2017.
• The Dukes set a program record with four made field goals, as both junior kicker Tyler Gray and redshirt freshman Ethan Ratke combined to go 4-for-4. Gray hit a game-long 42 yarder, while Ratke knocked down a career-long 39 yarder.

DEFENSE ... JUST DEFENSE

We've stopped trying to name this section, because they continue to impress week in and week out. Here are the tidbits on the Dukes' defense.

• The Dukes limited the Tribe to 298 yards of offense and only 122 yards through three quarters. This was the sixth game in a row JMU has held an opponent to under 300 yards of total offense.
• Redshirt junior Darrious Carter registered a strip-sack and recovered the fumble in the second.
• Brown intercepted his third and fourth passes of the season for the first multi-interception game of his career. He now has eight during his tenure with JMU.
• W&M did not cross midfield in first half, gaining just 53 yards with two first downs.
• The Dukes never allowed the Tribe to reach the red-zone, forced 6 three-and-outs and held them to 3-of-13 on third down.
• Moreland had a pick-six in the second half, marking the third time he's scored in his career on an interception. He is now tied for 10th all-time with nine interceptions.

Game 8: #1 JMU 21, #17 New Hampshire 0

	1	2	3	4	Score
#17 New Hampshire	0	0	0	0	0
#1 JMU	0	14	7	0	21

Oct. 28, 2017 | Bridgeforth Stadium | Harrisonburg, Va. | Attendance: 25,298

SCORING SUMMARY

2nd	10:38	JMU	Hyman 13 yd pass from Schor (Ratke kick)	
			5 plays, 46 yards, TOP 2:02	7-0
	05:17	JMU	Cheatham 1 yd pass from Schor (Ratke kick)	
			10 plays, 64 yards, TOP 3:53	14-0
3rd	12:25	JMU	R. Robinson 82 yd interception (Ratke kick)	
				21-0

Schor Breaks Career Passing TD Record in JMU's 21-0 Shutout Over #17 UNH

HARRISONBURG, Va. – Senior quarterback Bryan Schor threw two touchdowns to set the program record for career passing scores, and top-ranked James Madison shut out No. 17 New Hampshire for a 21-0 Home-coming victory on Saturday in front of a sold-out Bridgeforth Stadium/ Zane Showker Field.

The attendance of 25,298 was the third sell out of the season and the fifth-most attended game in Bridgeforth history.

The Dukes (8-0, 5-0 CAA) extended their NCAA Division I-best win streak to 20 straight games and tied the Colonial Athletic Association record with their 15th straight league win, while the Wildcats (5-3, 3-2 CAA) were shut out for the first time since Sept. 3, 2016 at San Diego State.

QUICK HITS

• With the win, the Dukes improved to 8-0 on the season, marking the best-start to a season in program history.

• JMU's 20-game win-streak is currently ranked second in all of NCAA college football, trailing just Dvision III's Mary Hardin-Baylor (23).

• For the first time since Oct. 17, 2015 (at Elon - 51-0), the Dukes pitched a shutout per-formance. The shutout marked the third consecutive game where the opposition was held scoreless in the first, second and third quarters.

• Bryan Schor's two passing touchdowns moved his career total to 53, surpassing Vad Lee and Justin Rascati for first all-time in JMU history.

• Freshman tight end Clayton Cheatham scored his fourth touchdown of the year and has scored in three straight games.

• Junior cornerback Rashad Robinson returned an interception 82-yards to the house to increase the Dukes lead to 21-0, inevitably sealing the win. It was the third-longest in-terception return in JMU history.

• Redshirt junior cornerback Jimmy Moreland picked up an Andrew Ankrah forced fumble late in the second quarter after UNH had driven the ball deep into JMU territo-ry. This marked Moreland's fifth game in a row with a takeaway and his sixth takeaway of the season.

DEFENSE SWARMS WILDCATS FOR SHUTOUT

• Redshirt senior defensive lineman Andrew Ankrah led the way with eight total tackles, one tackle for a loss, one pass break-up, and two forced fum-bles.

• Redshirt senior linebacker Kyre Hawkins had a team-high 10 tackles and a sack, while redshirt senior defensive lineman Simeyon Robinson had a career-best two sacks.

• The Dukes conceded just 193 yards of total offense on the day. This marks the fourth time this season JMU has held its opponent to under 200 yards of total offense, along with the seventh consecutive game allowing under 300 yards of total offense.

• Rashad Robinson's interception was JMU's second straight game with 0a pick-six, fol-lowing Jimmy Moreland's last week at W&M.

• For the first time since the second round playoff win in 2016, UNH QB Trevor Knight was held without a touchdown pass.

SPREADING THE FIELD

Bryan Schor finished the afternoon going 20-of-27 for 176 yards while targeting and completing passes to nine different receivers. Six of those receivers hauled in multiple receptions, with senior receiver John Miller leading the way with five catches for 65 yards.

Quickie Statistics (Final)

JMU #17 New Hampshire vs #1 James Madison (Oct 28, 2017 at Harrisonburg, Va. JMU

	UNH	JMU
Score	0	21
FIRST DOWNS	11	19
RUSHES-YARDS (NET)	32-27	45-163
PASSING YDS (NET)	166	176
Passes Att-Comp-Int	32-12-2	27-20-1
TOTAL OFFENSE PLAYS-YARDS	64-193	72-339
Fumble Returns-Yards	0-0	1-2
Punt Returns-Yards	4-20	2--2
Kickoff Returns-Yards	1-21	0-0
Interception Returns-Yards	1-0	2-75
Punts (Number-Avg)	9-39.9	8-41.8
Fumbles-Lost	4-1	0-0
Penalties-Yards	3-15	6-49
Possession Time	27:21	32:39
Third-Down Conversions	5 of 17	3 of 15
Fourth-Down Conversions	0 of 1	1 of 1
Red-Zone Scores-Chances	0-1	2-4

New Hampshire

Rushing	No.	Gain	Loss	Net	TD	Lg	Avg
Evan Gray	8	21	0	21	0	5	2.6
DeUnte Chatman	9	20	0	20	0	4	2.2
Neil O'Connor	1	1	0	1	0	1	1.0
TEAM	1	0	1	-1	0	0	-1.0

Passing	C-A-I	Yds	TD	Long	Sack
Trevor Knight	10-25-1	136	0	42	3
Christian Lupoli	1-6-1	4	0	4	2

Receiving	No.	Yards	TD	Long
Malik Love	5	55	0	26
Kieran Presely	4	58	0	42
Neil O'Connor	3	53	0	33

Punting	No.	Yds	Avg	Long	In20	TB
Max Pedinoff	9	359	39.9	49	3	0

Punt Returns	No.	Yards	TD	Long
Evan Horn	4	20	0	17

Kick Returns	No.	Yards	TD	Long
C.J. Turner	1	21	0	21

Tackles	UA-A	Total	Sacks	TFL
Rick Holt	7-3	10	0.0	0.0
Quinlen Dean	6-4	10	1.0	2.0
Evan Horn	5-3	8	0.0	1.0
Jared Kuehl	6-1	7	2.0	3.5

James Madison

Rushing	No.	Gain	Loss	Net	TD	Lg	Avg
Trai Sharp	18	83	0	83	0	16	4.6
Harry O'Kelly	1	30	0	30	0	30	30.0
Taylor Woods	6	19	0	19	0	8	3.2
Bryan Schor	11	34	18	16	0	11	1.5

Passing	C-A-I	Yds	TD	Long	Sack
Bryan Schor	20-27-1	176	2	26	4

Receiving	No.	Yards	TD	Long
John Miller	5	65	0	26
Terrence Alls	4	50	0	19
Ishmael Hyman	2	19	1	13
Jonathan Kloosterma	2	12	0	6

Punting	No.	Yds	Avg	Long	In20	TB
Harry O'Kelly	8	334	41.8	49	3	0

Punt Returns	No.	Yards	TD	Long
John Miller	2	-2	0	0

Kick Returns	No.	Yards	TD	Long

Tackles	UA-A	Total	Sacks	TFL
Kyre Hawkins	5-5	10	1.0	1.0
Andrew Ankrah	6-2	8	1.0	1.0
Jimmy Moreland	5-0	5	0.0	0.0
Cornell Urquhart	4-0	4	0.0	0.0

Qtr	Time	Scoring Play	V-H
2nd	10:38	JMU - Ishmael Hyman 13 yd pass from Bryan Schor (Ethan Ratke kick), 5-46 2:02	0 - 7
	05:17	JMU - Clayton Cheatham 1 yd pass from Bryan Schor (Ethan Ratke kick), 10-64 3:53	0 - 14
3rd	12:25	JMU - Rashad Robinson 82 yd interception return (Ethan Ratke kick)	0 - 21

Game 9: #1 JMU 38, Rhode Island 3

	1	2	3	4	Score
#1 JMU	0	7	17	14	38
William & Mary	0	3	0	0	3

Nov. 4, 2017 | Meade Stadium | Kingston, R.I. | Attendance: 3,227

SCORING SUMMARY

2nd	10:33	JMU	Eldridge 19 yd pass from Schor (Ratke kick)	
			10 plays, 80 yards, TOP 4:27	7-0
	02:38	URI	Carrick 40 yd field goal	
			16 plays, 50 yards, TOP 7:48	7-3
3rd	07:34	JMU	Hyman 6 yd pass from Schor (Ratke kick)	
			10 plays, 80 yards, TOP 4:20	14-3
	06:29	JMU	Sharp 4 yd run (Ratke kick)	
			1 play, 4 yards, TOP 0:06	21-3
	00:11	JMU	Ratke 42 yd field goal	
			7 plays, 41 yards, TOP 3:50	24-3
4th	09:53	JMU	Alls 20 yd pass from Schor (Ratke kick)	
			7 plays, 45 yards, TOP 3:31	31-3
	07:58	JMU	Kloosterman 9 yd pass from Schor (Ratke kick)	
			3 plays, 49 yards, TOP 1:01	38-3

Quickie Statistics (Final)

#1 James Madison vs Rhode Island (Nov 04, 2017 at Kingston, RI)

	JMU	URI
Score	38	3
FIRST DOWNS	20	11
RUSHES-YARDS (NET)	40-185	32-29
PASSING YDS (NET)	163	114
Passes Att-Comp-Int	19-15-0	22-10-1
TOTAL OFFENSE PLAYS-YARDS	59-348	54-143
Fumble Returns-Yards	0-0	0-0
Punt Returns-Yards	0-0	1--3
Kickoff Returns-Yards	2-57	5-93
Interception Returns-Yards	1-0	0-0
Punts (Number-Avg)	4-40.8	6-36.8
Fumbles-Lost	0-0	1-1
Penalties-Yards	5-63	14-114
Possession Time	29:32	30:28
Third-Down Conversions	4 of 11	4 of 14
Fourth-Down Conversions	2 of 2	1 of 1
Red-Zone Scores-Chances	6-7	1-2

James Madison

Rushing	No.	Gain	Loss	Net	TD	Lg	Avg
Percy Agyei-Obese	10	98	3	95	0	40	9.5
Taylor Woods	12	77	2	75	0	26	6.2
Bryan Schor	8	38	24	14	0	26	1.8
Trai Sharp	6	13	0	13	1	5	2.2

Passing	C-A-I	Yds	TD	Long	Sack
Bryan Schor	14-17-0	150	4	20	3
Cole Johnson	1-2-0	13	0	13	0

Receiving	No.	Yards	TD	Long
Terrence Alls	5	73	1	20
John Miller	4	21	0	19
David Eldridge	3	41	1	19
Braxton Westfield	1	13	0	13

Punting	No.	Yds	Avg	Long	In20	TB
Harry O'Kelly	4	163	40.8	50	1	0

Punt Returns	No.	Yards	TD	Long

Kick Returns	No.	Yards	TD	Long
David Eldridge	1	31	0	31
John Miller	1	26	0	26

Tackles	UA-A	Total	Sacks	TFL
Brandon Hereford	2-7	9	1.5	1.5
Jimmy Moreland	1-5	6	0.0	0.0
Jordan Brown	1-5	6	0.0	0.0
Andrew Ankrah	4-1	5	1.5	2.5

Rhode Island

Rushing	No.	Gain	Loss	Net	TD	Lg	Avg
Anderson	10	32	0	32	0	7	3.2
H. Cooper	9	18	0	18	0	5	2.0
TEAM	1	0	5	-5	0	0	-5.0
T. Harris	1	0	7	-7	0	0	-7.0

Passing	C-A-I	Yds	TD	Long	Sack
Lawson	8-15-0	93	0	24	6
T. Harris	2-7-1	21	0	15	1

Receiving	No.	Yards	TD	Long
Beauvais	6	88	0	24
Aa. Parker	1	11	0	11
Kenny	1	9	0	9
Denny	1	7	0	7

Punting	No.	Yds	Avg	Long	In20	TB
Denton	6	221	36.8	49	1	1

Punt Returns	No.	Yards	TD	Long
Pires	1	-3	0	0

Kick Returns	No.	Yards	TD	Long
H. Cooper	4	82	0	27
A. Evans	1	11	0	11

Tackles	UA-A	Total	Sacks	TFL
Hogan	6-4	10	0.0	0.0
T. Wilson	4-3	7	2.5	2.5
D. Stewart	3-2	5	0.0	0.0
N. Jones	3-2	5	0.0	2.0

Qtr	Time	Scoring Play	V-H
2nd	10:33	JMU - David Eldridge 19 yd pass from Bryan Schor (Ethan Ratke kick), 10-80 4:27	7 - 0
	02:38	URI - Carrick 40 yd field goal, 16-50 7:48	7 - 3
3rd	07:34	JMU - Ishmael Hyman 6 yd pass from Bryan Schor (Ethan Ratke kick), 10-80 4:20	14 - 3
	06:29	JMU - Trai Sharp 4 yd run (Ethan Ratke kick), 1-4 0:06	21 - 3
	00:11	JMU - Ethan Ratke 42 yd field goal, 7-41 3:50	24 - 3
4th	09:53	JMU - Terrence Alls 20 yd pass from Bryan Schor (Ethan Ratke kick), 7-45 3:31	31 - 3
	07:58	JMU - Jonathan Kloosterman 9 yd pass from Bryan Schor (Ethan Ratke kick), 3-49 1:01	38 - 3

#1 Dukes Roll in Second Half to Earn 38-3 Win at Rhode Island

KINGSTON, R.I. – Senior quarterback Bryan Schor threw four touchdown passes and No. 1 James Madison used a 31-0 run in the second half to roll past Rhode Island 38-3 in Colonial Athletic Association football on Saturday afternoon at Meade Stadium.

The Dukes improved to 9-0 on the year and 6-0 in CAA play, while the Rams fell to 2-7 and 1-5. It was JMU's 16th straight conference victory, setting a new CAA record. That passed UMass' 50-year old record, set between 1965-67.

QUICK HITS

• With the win, the Dukes picked up their ninth straight road, and extended their CAA-record and Division I-leading win streak to 21 games.

• Bryan Schor threw three of his four touchdown passes in the second half, as JMU out-scored the hosts 31-0 over the final 30 minutes. He was 14-of-17 for 150 yards on the afternoon.

• JMU limited URI to only 18 yards in the second half, while scoring on each of its first five drives of the second stanza.

• Four different receivers caught a touchdown pass, led by redshirt senior receiv-er Terrence Alls, who had five receptions for 73 yards and a score. It was Alls' first score of 2017.

• Freshman running back Percy Agyei-Obese led the Dukes in rushing with 95 yards (9.5/carry), which included a career-long 40 yarder. Senior Taylor Woods was also solid with 75 yards on the ground (6.2/carry).

• Ethan Ratke hit a career-long 42-yard field goal late in the third to give the Dukes a 24-3 advantage at the end of three quarters.

• Redshirt senior safety Raven Greene tallied his 12th career interception in the fourth quarter, and is now tied for third all-time at JMU with Dean Marlowe.

• JMU now leads Rhode Island 10-3 in the series record with its eighth straight win over the Rams, and the Dukes are now 4-2 when traveling to Kingston.

SWARMING THE BACKFIELD, SHUTTING DOWN THE RUN

• JMU accumulated 8.0 tackles for loss and 7.0 sacks, holding Rhode Island to only 143 yards (18 in the second half). JMU limited URI to only 29 total rushing yards and swarmed the hosts to -13 rushing in the second half.

• Senior linebacker Brandon Hereford led JMU with eighth tackles and a 0.5 tackle for loss, to go with a fumble recovery.

• Redshirt senior defensive lineman Andrew Ankrah had five stops, including 2.5 for loss and 1.5 sacks. He is now tied for sixth all-time at JMU with 24.5 career sacks – match-ing Kevin Winston.

• Redshirt senior Simeyon Robinson also had 1.5 sacks, while three others had at least 1.0 sack.

Game 10: #1 JMU 20, Richmond 13

	1	2	3	4	Score
Richmond	0	7	3	3	13
#1 JMU	0	10	0	10	20

Nov. 11, 2017 | Bridgeforth Stadium | Harrisonburg, Va. | Attendance: 24,586

SCORING SUMMARY

2nd	10:20	UR	Wilkins 9 yd pass from Lauletta (Trau kick)	
			9 plays, 60 yards, TOP 4:27	0-7
	06:30	JMU	Marshall 4 yd run (Ratke kick)	
			10 plays, 75 yards, TOP 3:50	7-7
	00:40	JMU	Ratke 24 yd field goal	
			8 plays, 81 yards, TOP 2:46	10-7
3rd	03:32	UR	Trau 38 yd field goal	
			8 plays, 53 yards, TOP 3:51	10-10
4th	13:12	JMU	Ratke 36 yd field goal	
			14 plays, 53 yards, TOP 5:14	13-10
	04:04	UR	Trau 36 yd field goal	
			6 plays, 10 yards, TOP 3:03	13-13
	00:44	JMU	Sharp 7 yd run (Ratke kick)	
			10 plays, 71 yards, TOP 3:12	20-13

Quickie Statistics (Final)

Richmond vs #1 James Madison (Nov 11, 2017 at Harrisonburg, Va.)

	UR	JMU
Score	13	20
FIRST DOWNS	17	21
RUSHES-YARDS (NET)	19-20	39-113
PASSING YDS (NET)	304	229
Passes Att-Comp-Int	45-27-1	32-18-1
TOTAL OFFENSE PLAYS-YARDS	64-324	71-342
Fumble Returns-Yards	0-0	0-0
Punt Returns-Yards	2-1	0-0
Kickoff Returns-Yards	5-100	3-59
Interception Returns-Yards	1-0	1-0
Punts (Number-Avg)	5-32.6	4-39.0
Fumbles-Lost	0-0	1-1
Penalties-Yards	11-103	6-64
Possession Time	31:56	28:04
Third-Down Conversions	3 of 13	7 of 15
Fourth-Down Conversions	1 of 2	0 of 1
Red-Zone Scores-Chances	3-4	4-4

Richmond

Rushing	No.	Gain	Loss	Net	TD	Lg	Avg
Gordon Collins	6	17	0	17	0	7	2.8
Xavier Goodall	4	17	0	17	0	11	4.2
Joe Mancuso	1	1	0	1	0	1	1.0
Kyle Lauletta	8	12	27	-15	0	6	-1.9

Passing	C-A-I	Yds	TD	Long	Sack
Kyle Lauletta	27-44-1	304	1	25	4
TEAM	0-1-0	0	0	0	0

Receiving	No.	Yards	TD	Long
Tyler Wilkins	12	180	1	25
Cortrelle Simpson	3	30	0	22
Gordon Collins	3	23	0	18
Caleb Drake	2	22	0	20

Punting	No.	Yds	Avg	Long	In20	TB
D.J. Helkowski	5	163	32.6	40	3	0

Punt Returns	No.	Yards	TD	Long
Porter Abell	1	2	0	2
Lemond Johnson	1	-1	0	0

Kick Returns	No.	Yards	TD	Long
Markus Vinson	3	57	0	21
Lemond Johnson	1	18	0	18

Tackles	UA-A	Total	Sacks	TFL
Trey Moore	3-9	12	1.0	2.5
Dale Matthews	8-1	9	0.5	1.5
Brendan Coniker	3-6	9	0.0	0.5
Samari Springs	4-3	7	1.0	1.0

James Madison

Rushing	No.	Gain	Loss	Net	TD	Lg	Avg
Trai Sharp	13	61	1	60	1	15	4.6
Marcus Marshall	14	42	1	41	1	9	2.9
Taylor Woods	4	17	3	14	0	14	3.5
Bryan Schor	8	16	18	-2	0	9	-0.2

Passing	C-A-I	Yds	TD	Long	Sack
Bryan Schor	18-32-1	229	0	46	4

Receiving	No.	Yards	TD	Long
David Eldridge	4	81	0	46
Ishmael Hyman	4	70	0	45
John Miller	4	29	0	15
Riley Stapleton	3	20	0	9

Punting	No.	Yds	Avg	Long	In20	TB
Harry O'Kelly	4	156	39.0	45	0	1

Punt Returns	No.	Yards	TD	Long

Kick Returns	No.	Yards	TD	Long
Marcus Marshall	1	28	0	28
D'Angelo Amos	1	16	0	16

Tackles	UA-A	Total	Sacks	TFL
Raven Greene	6-5	11	0.0	0.0
Rashad Robinson	5-3	8	0.5	0.5
Jordan Brown	3-4	7	0.0	0.0
Curtis Oliver	4-2	6	1.0	1.0

Qtr	Time	Scoring Play	V-H
2nd	10:20	UR - Tyler Wilkins 9 yd pass from Kyle Lauletta (Griffin Trau kick), 9-60 4:27	7 - 0
	06:30	JMU - Marcus Marshall 4 yd run (Ethan Ratke kick), 10-75 3:50	7 - 7
	00:40	JMU - Ethan Ratke 24 yd field goal, 8-81 2:46	7 - 10
3rd	03:32	UR - Griffin Trau 38 yd field goal, 8-53 3:51	10 - 10
4th	13:12	JMU - Ethan Ratke 36 yd field goal, 14-53 5:14	10 - 13
	04:04	UR - Griffin Trau 36 yd field goal, 6-10 3:03	13 - 13
	00:44	JMU - Trai Sharp 7 yd run (Ethan Ratke kick), 10-71 3:12	13 - 20

#1 JMU Scores in Final Minute to Top Richmond in Thriller, 20-13

HARRISONBURG, Va. – Junior running back Trai Sharp scored the game-winning touchdown with 44 seconds remaining and top-ranked James Madison survived a Colonial Athletic Association thriller, 20-13, against rival Richmond in front of 24,586 on Saturday night at Bridgeforth Stadium/Zane Showker Field.

The win extended JMU's win streak to a Division I-best 22 straight games and a CAA-record 17th straight conference win. The Dukes moved to 10-0 on the year and 7-0 in CAA play to clinch at least a share of the conference title for the third straight season. The Spiders fell to 5-5 overall and 3-4 in league play.

QUICK HITS

• Tied up at 13-13, JMU ventured on a 10-play, 71-yard drive in which Sharp accounted for 54 rushing yards, capped off by his fourth rushing score of the year. He finished the game with a team-high 60 rushing yards.

• Senior quarterback Bryan Schor threw for 229 yards, with 18 completions on 32 attempts. He moved into third all-time at JMU in career completions, with 458. Schor needs 14 more passing yards to move into second all-time in program history.

• Junior receiver David Eldridge and redshirt senior receiver Ishmael Hyman led the way by combining for over 150 receiving yards. Eldridge had a career-high 81 yards off four catches, and Hyman also had four grabs for 70 yards.

• Redshirt senior safety Raven Greene paced the defense with 11 tackles, while junior corner Rashad Robinson had eight stops and a half-sack. Senior defensive lineman Cornell Urquhart had a team-high 1.5 sacks and redshirt senior safety Jordan Brown collected his team-leading sixth interception of the year.

• JMU tallied four sacks in the win, marking the fifth straight week JMU produced four or more sacks.

• Richmond, which entered Saturday leading the CAA in total offense (470.3) and ranking second in scoring offense (33.3), was limited to 324 yards of offense and just 13 points. The Spiders managed only 20 rushing yards, averaging 1.1 per carry.

• The win was the first by a home team in the series since JMU's 38-31 win in 2013. The Dukes have won four of the past five meetings against the Spiders.

WHAT THE WIN MEANS

• Won at least share of CAA title after Elon lost to New Hampshire – first time in school history with three straight conference titles
• A win next week secures program-record second straight outright CAA crown
• Extended NCAA Division I-best win streak to 22 straight games, which is tied for fourth in FCS history, matching Harvard (22 – 2013-15).
• CAA-record 17th consecutive conference win
• 23 straight wins against FCS teams
• 18 straight regular-season wins
• 14 straight wins at Bridgeforth Stadium
• Back-to-back 10+ win seasons for first time in school history

Game 11: #1 JMU 31, #11 Elon 3

	1	2	3	4	Score
#1 JMU	3	14	7	7	31
#11 Elon	0	0	0	3	3

Nov. 18, 2017 | Rhodes Stadium | Elon, N.C. | Attendance: 8,662

SCORING SUMMARY

1st	01:27	JMU	Ratke 19 yd field goal	
			10 plays, 78 yards, TOP 4:14	3-0
2nd	10:15	JMU	Schor 21 yd run (Ratke kick)	
			7 plays, 64 yards, TOP 2:18	10-0
	00:21	JMU	Schor 2 yd run (Ratke kick)	
			7 plays, 45 yards, TOP 1:19	17-0
3rd	09:23	JMU	Amos 6 yd blocked punt return (Ratke kick)	
				24-0
4th	09:14	ELON	Johnson 30 yd field goal	
			10 plays, 78 yards, TOP 4:38	24-3
	05:17	JMU	Schor 6 yd run (Ratke kick)	
			9 plays, 73 yards, TOP 3:51	31-3

Quickie Statistics (Final)

#1 James Madison vs #11 Elon (Nov 18, 2017 at Elon, N.C.)

	JMU	ELON
Score	31	3
FIRST DOWNS	23	15
RUSHES-YARDS (NET)	35-190	48-97
PASSING YDS (NET)	217	125
Passes Att-Comp-Int	32-23-1	18-8-0
TOTAL OFFENSE PLAYS-YARDS	67-407	66-222
Fumble Returns-Yards	0-0	0-0
Punt Returns-Yards	3-32	0-0
Kickoff Returns-Yards	1-15	4-76
Interception Returns-Yards	0-0	1--1
Punts (Number-Avg)	6-39.5	8-36.9
Fumbles-Lost	1-0	0-0
Penalties-Yards	8-59	7-25
Possession Time	27:12	32:48
Third-Down Conversions	5 of 12	3 of 14
Fourth-Down Conversions	0 of 0	0 of 2
Red-Zone Scores-Chances	3-3	1-1

James Madison

Rushing	No.	Gain	Loss	Net	TD	Lg	Avg
Bryan Schor	9	76	0	76	3	23	8.4
Trai Sharp	11	68	0	68	0	17	6.2
Marcus Marshall	5	18	0	18	0	9	3.6
Taylor Woods	9	22	6	16	0	9	1.8

Passing	C-A-I	Yds	TD	Long	Sack
Bryan Schor	22-29-1	214	0	33	0
Cole Johnson	1-3-0	3	0	3	0

Receiving	No.	Yards	TD	Long
John Miller	7	59	0	25
Terrence Alls	5	73	0	33
David Eldridge	3	24	0	9
Trai Sharp	3	15	0	8

Punting	No.	Yds	Avg	Long	In20	TB
Harry O'Kelly	6	237	39.5	51	4	1

Punt Returns	No.	Yards	TD	Long
John Miller	2	0	0	0
D'Angelo Amos	1	32	1	6

Kick Returns	No.	Yards	TD	Long
Marcus Marshall	1	15	0	15

Tackles	UA-A	Total	Sacks	TFL
Kyre Hawkins	4-7	11	0.0	0.5
Cornell Urquhart	1-8	9	0.0	0.5
Simeyon Robinson	0-8	8	0.5	0.5
Jordan Brown	5-2	7	0.0	0.0

Elon

Rushing	No.	Gain	Loss	Net	TD	Lg	Avg
B. Cyphers	20	74	0	74	0	12	3.7
D. McNair	22	57	4	53	0	10	2.4
D. Cheek	6	5	35	-30	0	3	-5.0

Passing	C-A-I	Yds	TD	Long	Sack
D. Cheek	8-18-0	125	0	31	3

Receiving	No.	Yards	TD	Long
C. Taylor	2	50	0	29
M. Foster	2	39	0	31
C. Joyner	2	19	0	12
K. Weeks	1	12	0	12

Punting	No.	Yds	Avg	Long	In20	TB
H. Stephenson	7	295	42.1	60	0	1
TEAM	1	0	0.0	0	0	0

Punt Returns	No.	Yards	TD	Long

Kick Returns	No.	Yards	TD	Long
T. Campbell	3	62	0	24
C. Spell	1	14	0	14

Tackles	UA-A	Total	Sacks	TFL
C. Blair	2-7	9	0.0	0.5
M. Ingram	4-4	8	0.0	0.0
M. Baker	1-7	8	0.0	0.5
W. Messer	5-2	7	0.0	0.0

Qtr	Time	Scoring Play	V-H
1st	01:27	JMU - Ethan Ratke 19 yd field goal, 10-78 4:14	3 - 0
2nd	10:15	JMU - Bryan Schor 21 yd run (Ethan Ratke kick), 7-64 2:18	10 - 0
	00:21	JMU - Bryan Schor 2 yd run (Ethan Ratke kick), 7-45 1:19	17 - 0
3rd	09:23	JMU - D'Angelo Amos 6 yd blocked punt return (Ethan Ratke kick)	24 - 0
4th	09:14	ELON - O. Johnson 30 yd field goal, 10-78 4:38	24 - 3
	05:17	JMU - Bryan Schor 6 yd run (Ethan Ratke kick), 9-73 3:51	31 - 3

#1 Dukes Capture Outright CAA Championship with 31-3 Win at #11 Elon

ELON, N.C. – Senior quarterback Bryan Schor rushed for three touchdowns and redshirt freshman safety D'Angelo Amos blocked a punt for a score, as top-ranked James Madison rolled to a 31-3 victory at No. 11 Elon to win the outright Colonial Athletic Association Football championship Saturday afternoon at Rhodes Stadium.

The Dukes completed the regular-season slate unbeaten, improving to 11-0 on the year and 8-0 in CAA play. JMU won its second straight outright CAA championship and third overall conference crown. The Dukes also became the first team in CAA history to go 8-0 in league play in consecutive seasons. The Phoenix dropped to 8-3 and 6-2 and will likely earn an at-large bid to the FCS playoffs.

QUICK HITS

- Schor finished with 290 yards of total offense, going 22-of-29 for 214 yards, as well as rushing for 76 yards and three touchdowns on just nine carries (8.4/rush).
- Junior running back Trai Sharp also ran for 68 yards on 11 carries (6.2/rush), as the Dukes tallied 190 yards, going for 5.4 per carry.
- Senior receiver John Miller reeled in a career-high seven receptions, going for 59 yards on the day. Redshirt senior receiver Terrence Alls added five catches for a game-best 73 receiving yards.
- Defensively, the Dukes were led by redshirt senior linebacker Kyre Hawkins, who had a game-high 11 tackles. Senior defensive linemen Cornell Urquhart had a career-high nine tackles, while redshirt senior defensive lineman Simeyon Robinson had eight stops.
- JMU racked up 6.0 tackles for loss and 3.0 sacks while not conceding a single sack on the offensive side of the ball.
- Special teams recorded points, as Amos blocked a third-quarter punt and picked up the loose ball, running it in from six yards out to make it 24-0.
- In JMU's two games ever at Rhodes Stadium, the Dukes have outscored Elon 82-3. They also won 51-0 back in 2015.
- The Dukes also held a team scoreless in the first half for the fifth time this season, and the fourth in CAA play.

UNDISPUTED CHAMPIONS

- JMU won its third straight CAA title and the second straight outright crown with its win today.
- It's the first time in CAA history a team has gone 8-0 in back-to-back season
- It's also the first time JMU has won three straight titles and the first for the CAA since Boston University won three in a row from 1982-84.
- The Dukes are the first CAA team to go 8-0 three times, as New Hampshire has accomplished the feat twice. JMU is also the first team since UMass in 1977-78 to go unbeaten in back-to-back conference seasons.

THE WIN WAS A SCHOR THING

- Bryan Schor tied his career high with three rushing touchdowns and had a game-high 76 rushing yards to lead the Dukes' attack.
- He also passed for 214 yards on 22-of-29 attempts.
- Schor moved into second place all-time at JMU in two categories. He is now second in both passing yards (6,113) and completions (480). He is the second JMU quarterback to ever reach 6,000 career passing yards.
- He also moved into fourth place on JMU's career total offense list (7,222 yards).

Game 12: #1 JMU 26, #10 Stony Brook 7

	1	2	3	4	Score
#10 Stony Brook	0	0	0	7	7
#1 JMU	6	13	0	7	26

Dec. 2, 2017 | Bridgeforth Stadium | Harrisonburg, Va. | Attendance: 16,449

SCORING SUMMARY

1st	12:21	JMU	Sharp 5 yd pass from Schor (Ratke kick failed)	
			8 plays, 74 yards, TOP 2:39	6-0
2nd	09:19	JMU	Ratke 37 yd field goal	
			4 plays, 7 yards, TOP 1:17	9-0
	01:53	JMU	Alls 1 yd pass from Schor (Ratke kick)	
			6 plays, 23 yards, TOP 2:28	16-0
	00:12	JMU	Ratke 20 yd field goal	
			7 plays, 22 yards, TOP 0:48	19-0
4th	14:56	JMU	Woods 1 yd run (Ratke kick)	
			8 plays, 53 yards, TOP 2:41	26-0
	11:40	SBU	Jackson 37 yd pass from Carbone (Courtney kick)	
			7 plays, 68 yards, TOP 3:10	26-7

Quickie Statistics (Final)

#10 Stony Brook vs #1 James Madison (Dec 02, 2017 at Harrisonburg, Va.)

	SBU	JMU
Score	7	26
FIRST DOWNS	15	20
RUSHES-YARDS (NET)	33-104	38-49
PASSING YDS (NET)	207	255
Passes Att-Comp-Int	36-15-5	35-26-0
TOTAL OFFENSE PLAYS-YARDS	69-311	73-304
Fumble Returns-Yards	0-0	0-0
Punt Returns-Yards	4-8	1-49
Kickoff Returns-Yards	6-137	2-34
Interception Returns-Yards	0-0	5-41
Punts (Number-Avg)	6-36.7	7-41.6
Fumbles-Lost	0-0	0-0
Penalties-Yards	7-51	3-40
Possession Time	29:29	30:31
Third-Down Conversions	5 of 17	4 of 16
Fourth-Down Conversions	1 of 2	0 of 1
Red-Zone Scores-Chances	0-0	4-4

Stony Brook

Rushing	No.	Gain	Loss	Net	TD	Lg	Avg
Stacey Bedell	11	60	1	59	0	27	5.4
Jordan Gowins	8	28	1	27	0	15	3.4
Donald Liotine	6	18	1	17	0	15	2.8
Sherman Alston Jr	2	4	3	1	0	4	0.5

Passing	C-A-I	Yds	TD	Long	Sack
Joe Carbone	15-36-5	207	1	40	0

Receiving	No.	Yards	TD	Long
Harrison Jackson	7	124	1	40
Cal Daniels	4	59	0	24
Donavin Washington	2	9	0	6
Nick Anderson	1	12	0	12

Punting	No.	Yds	Avg	Long	In20	TB
Marc Nolan	6	220	36.7	47	2	1

Punt Returns	No.	Yards	TD	Long
Donavin Washingt	4	8	0	5

Kick Returns	No.	Yards	TD	Long
Donald Liotine	4	92	0	29
Donavin Washingt	2	45	0	24

Tackles	UA-A	Total	Sacks	TFL
Noah McGinty	7-6	13	1.0	2.0
Gavin Heslop	9-1	10	0.0	2.0
Tyrice Beverette	8-2	10	0.0	0.0
Shayne Lawless	7-2	9	2.0	3.5

James Madison

Rushing	No.	Gain	Loss	Net	TD	Lg	Avg
Percy Agyei-Obese	7	16	1	15	0	6	2.1
Marcus Marshall	5	15	0	15	0	10	3.0
Terrence Alls	1	9	0	9	0	9	9.0
Taylor Woods	7	7	0	7	1	3	1.0

Passing	C-A-I	Yds	TD	Long	Sack
Bryan Schor	26-35-0	255	2	34	5

Receiving	No.	Yards	TD	Long
Terrence Alls	10	94	1	20
David Eldridge	5	35	0	12
Riley Stapleton	3	62	0	30
Taylor Woods	3	16	0	15

Punting	No.	Yds	Avg	Long	In20	TB
Harry O'Kelly	7	291	41.6	49	3	0

Punt Returns	No.	Yards	TD	Long
D'Angelo Amos	1	49	0	49

Kick Returns	No.	Yards	TD	Long
David Eldridge	1	18	0	18
Ezrah Archie	1	16	0	16

Tackles	UA-A	Total	Sacks	TFL
Raven Greene	7-4	11	0.0	0.5
Kyre Hawkins	2-5	7	0.0	1.5
Jimmy Moreland	3-2	5	0.0	1.0
Curtis Oliver	2-3	5	0.0	0.0

Qtr	Time	Scoring Play	V-H
1st	12:21	JMU - Trai Sharp 5 yd pass from Bryan Schor (Ethan Ratke kick failed), 8-74 2:39	0 - 6
2nd	09:19	JMU - Ethan Ratke 37 yd field goal, 4-7 1:17	0 - 9
	01:53	JMU - Terrence Alls 1 yd pass from Bryan Schor (Ethan Ratke kick), 6-23 2:28	0 - 16
	00:12	JMU - Ethan Ratke 20 yd field goal, 7-22 0:48	0 - 19
4th	14:56	JMU - Taylor Woods 1 yd run (Ethan Ratke kick), 8-53 2:41	0 - 26
	11:40	SBU - Harrison Jackson 37 yd pass from Joe Carbone (Nick Courtney kick), 7-68 3:10	7 - 26

#1 Dukes Advance to FCS Quarters with 26-7 Victory Against #10 SBU

HARRISONBURG, Va. – Top-seeded James Madison tied a Division I program record with five interceptions and senior quarterback Bryan Schor threw a pair of touchdown passes, as the Dukes advanced to the quarterfinal round of the NCAA FCS Playoffs with a 26-7 victory against 10th-ranked Stony Brook on Saturday afternoon at Bridgeforth Stadium/ Zane Showker Field.

The Dukes improved to 12-0 on the season to extend their NCAA Division I-leading win streak to 24 straight games, while the Seawolves saw their season end at 10-3, which matched their highest win total in school history.

QUICK HITS

• Redshirt senior receiver Terrence Alls hauled in a career high 10 receptions for 94 yards and a touchdown. His performance marked the first time in over 13 years a JMU player has had double-digit receptions. D.D. Boxley snatched 11 on Oct. 16, 2004 at Maine.

• Schor was 26-of-35 for 255 yards and two touchdowns in the win. He moved into first place all-time at JMU in career completions, which now stands at 506. He surpassed Justin Rascati (487) after starting the game 10-for-10 through the air.

• JMU's defense tied a postseason record, holding Stony Brook to just seven points. That matched the 2016 FCS quarterfinal total when the Dukes rolled Sam Houston State 65-7. It was a season-low scoring output for the Seawolves, as they hadn't tallied less than 17 in a single game all year.

• The Dukes matched a program record at the Division I level, tallying five interceptions. The takeaways came from five separate defensive backs, marking the first time in school history five different players had an interception.

• Stony Brook quarterback Joe Carbone had entered Saturday's second round with only three interceptions this year before his five-interception afternoon. He was 15-of-36 for 207 yards and a score.

• Redshirt senior safety Raven Greene capped off JMU's five-interception day on defense, as he reeled in his 13th career interception to tie the program record for most in history. Redshirt senior safety Jordan Brown picked up his seventh interception of the year, tying him for first place in the FCS in 2017. Just behind Brown is junior corner Rashad Robinson, who produced his sixth interception of the year.

BALL HAWKS

The JMU defense tied a program record at the Division I level in the playoff win over Stony Brook, with five interceptions. The Dukes last had five picks in 2016 against Rhode Island. Prior to today, SBU's Carbone had just thrown three picks all year. The five interceptions bested JMU's four interceptions it had at William & Mary on Oct. 21. JMU's five takeaways led to 13 points off turnovers and the first of two fourth-quarter interceptions helped to end a SBU drive early in the fourth deep in JMU territory.

ALLS ABOUT TERRENCE

• Terrence Alls pulled in a career-high 10 receptions for 94 yards and a touchdown
• He was the first JMU receiver to go for 10+ catches since the 2004 season
• His performance was tied for fourth in JMU single-game history for receptions

Game 13: #1 JMU 31, #11 Weber State 28

	1	2	3	4	Score
#11 Weber State	7	0	7	14	28
#1 JMU	7	3	0	21	31

Dec. 8, 2017 | Bridgeforth Stadium | Harrisonburg, Va. | Attendance: 13,490

SCORING SUMMARY

1st	12:46	WSU	Smith 1 yd run (Tuttle kick)	
			2 plays, 4 yards, TOP 0:43	0-7
	10:38	JMU	Marshall 15 yd run (Ratke kick)	
			6 plays, 73 yards, TOP 2:01	7-7
2nd	11:44	JMU	Ratke 35 yard field goal	
			13 plays, 62 yards, TOP 5:33	10-7
3rd	07:13	WSU	Smith 81 yd pass from Cantwell (Tuttle kick)	
			2 plays, 83 yards, TOP 0:52	10-14
4th	12:11	JMU	Marshall 20 yd run (Ratke kick)	
			2 plays, 49 yards, TOP 0:30	17-14
	10:01	WSU	Cantwell 1 yd run (Tuttle kick)	
			4 plays, 60 yards, TOP 2:04	17-21
	07:52	JMU	Ratke 40 yd field goal	
			9 plays, 61 yards, TOP 2:02	20-21
	03:14	WSU	Batchelor 36 yd pass from Cantwell (Tuttle kick)	
			10 plays, 82 yards, TOP 4:28	20-28
	02:08	JMU	Stapleton 40 yd pass from Schor (Sharp rush)	
			4 plays, 52 yards, TOP 0:56	28-28
	00:00	JMU	Ratke 46 yd field goal	
			8 plays, 39 yards, TOP 1:06	31-28

Ratke's Game-Winning Field Goal Sends #1 JMU to FCS Semis with 31-28 Win

HARRISONBURG, Va. – Redshirt freshman kicker Ethan Ratke kicked the game-winning field goal as time expired to send top-seeded James Madison to the national semifinals with a thrilling 31-28 triumph against 11th-ranked Weber State in the NCAA FCS quarterfinals on Friday night at Bridgeforth Stadium/Zane Showker Field.

The Dukes (13-0) will await the winner of No. 5 seeded South Dakota State and 21st-ranked New Hampshire in next weekend's semifinals. That game will either be played on Friday Dec. 15 at 8 p.m. on ESPN2 or Saturday, Dec. 16 at 4:30 p.m. on ESPNU. The Wildcats ended their program-best season with an 11-3 overall record.

HOW IT HAPPENED

Trailing 28-20 with 3:14 to play, JMU needed only four plays to go 52 when senior quarterback Bryan Schor connected with redshirt sophomore receiver Riley Stapleton on a 40-yard touchdown with 2:08 remaining. Junior running back Trai Sharp tied it up with a successful 2-point conversion rush.

JMU forced Weber into a three-and-out, giving the Dukes the ball back with 1:06 left. Schor found Stapleton on a 17-yard pass, setting them up at the WSU 39. Three plays later, Head Coach Mike Houston called timeout with one second left, setting up Ratke's game-winner, which was not just his career long but also the longest field goal in JMU postseason history.

Quickie Statistics (Final)

JMU #11 Weber State vs #1 James Madison (Dec 08, 2017 at Harrisonburg, Va.) JMU

	WSU	JMU
Score	28	31
FIRST DOWNS	11	26
RUSHES-YARDS (NET)	32-91	44-190
PASSING YDS (NET)	238	359
Passes Att-Comp-Int	30-12-1	45-21-1
TOTAL OFFENSE PLAYS-YARDS	62-329	89-549
Fumble Returns-Yards	0-0	0-0
Punt Returns-Yards	4-5	1-24
Kickoff Returns-Yards	5-133	5-90
Interception Returns-Yards	1-40	1-0
Punts (Number-Avg)	9-43.8	7-39.4
Fumbles-Lost	1-0	0-0
Penalties-Yards	9-70	9-73
Possession Time	27:21	32:39
Third-Down Conversions	4 of 15	8 of 19
Fourth-Down Conversions	0 of 1	0 of 1
Red-Zone Scores-Chances	2-2	3-4

Weber State

Rushing	No.	Gain	Loss	Net	TD	Lg	Avg
CANTWELL, Stefan	14	47	0	47	1	8	3.4
SMITH, Kevin	14	51	6	45	1	24	3.2
JONES, David	1	4	0	4	0	4	4.0
GARRETT, Treshawn	1	0	0	0	0	0	0.0

Passing	C-A-I	Yds	TD	Long	Sack
CANTWELL, Stefan	12-30-1	238	2	81	0

Receiving	No.	Yards	TD	Long
VOLLERT, Andrew	5	47	0	25
BATCHELOR, Drew	4	82	1	36
SMITH, Kevin	2	85	1	81
SHAHEED, Rashid	1	24	0	24

Punting	No.	Yds	Avg	Long	In20	TB
DEMAIO, Jacob	8	350	43.8	67	5	0
LLOYD, Doug	1	44	44.0	44	0	0

Punt Returns	No.	Yards	TD	Long
HARRY, Xequille	4	5	0	2

Kick Returns	No.	Yards	TD	Long
SHAHEED, Rashid	5	133	0	34

Tackles	UA-A	Total	Sacks	TFL
MALAN, Cardon	6-3	9	0.0	3.0
RODRIGUEZ, Ada	4-4	8	0.5	1.5
WILLIAMS, Jonah	3-4	7	1.0	1.0
JOHNSON, Taron	4-2	6	0.0	0.0

James Madison

Rushing	No.	Gain	Loss	Net	TD	Lg	Avg
Marcus Marshall	14	130	2	128	2	43	9.1
Trai Sharp	13	31	4	27	0	9	2.1
Bryan Schor	15	63	37	26	0	14	1.7
Taylor Woods	2	9	0	9	0	7	4.5

Passing	C-A-I	Yds	TD	Long	Sack
Bryan Schor	21-45-1	359	1	40	3

Receiving	No.	Yards	TD	Long
Riley Stapleton	8	189	1	40
Terrence Alls	6	117	0	37
Ishmael Hyman	4	29	0	11
Clayton Cheatham	1	14	0	14

Punting	No.	Yds	Avg	Long	In20	TB
Harry O'Kelly	7	276	39.4	45	2	0

Punt Returns	No.	Yards	TD	Long
D'Angelo Amos	1	24	0	24

Kick Returns	No.	Yards	TD	Long
Marcus Marshall	5	90	0	30

Tackles	UA-A	Total	Sacks	TFL
Kyre Hawkins	4-9	13	0.0	1.0
Brandon Hereford	2-9	11	0.0	0.0
Jimmy Moreland	4-4	8	0.0	1.0
Jordan Brown	2-2	4	0.0	0.0

Qtr	Time	Scoring Play	V-H
1st	12:46	WSU - SMITH, Kevin 1 yd run (TUTTLE, Trey kick), 2-4 0:43	7 - 0
	10:38	JMU - Marcus Marshall 15 yd run (Ethan Ratke kick), 6-73 2:01	7 - 7
2nd	11:44	JMU - Ethan Ratke 35 yd field goal, 13-62 5:33	7 - 10
3rd	07:13	WSU - SMITH, Kevin 81 yd pass from CANTWELL, Stefan (TUTTLE, Trey kick), 2-83 0:52	14 - 10
4th	12:11	JMU - Marcus Marshall 20 yd run (Ethan Ratke kick), 2-49 0:30	14 - 17
	10:01	WSU - CANTWELL, Stefan 1 yd run (TUTTLE, Trey kick), 4-60 2:04	21 - 17
	07:52	JMU - Ethan Ratke 40 yd field goal, 9-61 2:02	21 - 20
	03:14	WSU - BATCHELOR, Drew 36 yd pass from CANTWELL, Stefan (TUTTLE, Trey kick), 10-82 4:28	28 - 20
	02:08	JMU - Riley Stapleton 40 yd pass from Bryan Schor (Trai Sharp rush), 4-52 0:56	28 - 28
	00:00	JMU - Ethan Ratke 46 yd field goal, 8-39 1:06	28 - 31

QUICK HITS

- JMU scored 11 unanswered points in the final 2:08, sending the Dukes to the national semifinals for the fourth time in program history.
- Ethan Ratke tied a program record with a career-best three field goals, including his 46-yard boot as time expired to win the game.
- Junior running back Marcus Marshall eclipsed the century mark, rushing for 128 yards and two touchdowns. He averaged 9.1 yards per rush on 14 carries. It was his second 100-yard game at JMU and the sixth of his collegiate career.
- Bryan Schor was 21-of-45 for 359 yards and a touchdown, as he became JMU's all-time leader in career passing yards (6,727) and total offense (7,859).
- His top-two receiving targets both went over 100 yards on the night, as redshirt sophomore Riley Stapleton had a career-high 189 yards and a score on eight catches, and redshirt senior Terrence Alls added 117 yards on six grabs. Stapleton tied his career high in receptions and his receiving yards total was the second-most in school history.
- Defensively, redshirt senior linebacker Kyre Hawkins tallied a game-high 13 tackles and a tackle-for-loss, and senior linebacker Brandon Hereford finished with 11 stops.
- Redshirt junior corner Jimmy Moreland also had eight tackles and two pass breakups, with his second breakup forcing the punt which set up JMU's game-winning drive. Junior corner Rashad Robinson intercepted his seventh pass of the season while also breaking up a pair of passes. He is now tied for the FCS lead in interceptions with Jordan Brown.
- WSU quarterback Stefan Cantwell tallied three total touchdowns, passing for 238 yards and two score while leading the team with 47 rushing yards and a touchdown. Two receivers had over 80 yards, led by Kevin Smith's 85. That included his 81-yard touchdown in the second half.
- JMU out-gained Weber State 549-329, including 359-238 through the air.

Game 14: #1 JMU 51, #5 South Dakota State 16

	1	2	3	4	Score
#5 South Dakota State	0	10	0	6	16
#1 JMU	7	14	30	0	51

Dec. 16, 2017 | Bridgeforth Stadium | Harrisonburg, Va. | Attendance: 16,528

SCORING SUMMARY

1st	07:40	JMU	Stapleton 2 yd pass from Schor (Ratke kick)	
			3 plays, 5 yards, TOP 1:07	7-0
2nd	11:58	SDSU	Wieneke 9 yd pass from Christion (Vinatieri kick)	
			8 plays, 74 yards, TOP 3:30	7-7
	08:12	JMU	Stapleton 15 yd pass from Schor (Ratke kick)	
			10 plays, 75 yards, TOP 3:46	14-7
	00:56	SDSU	Vinatieri 37 yd field goal	
			14 plays, 55 yards, TOP 7:16	14-10
	00:09	JMU	Schor 1 yd run (Ratke kick)	
			5 plays, 58 yards, TOP 0:40	21-10
3rd	14:04	JMU	Marshall 65 yd run (Ratke kick)	
			2 plays, 70 yards, TOP 0:56	28-10
	10:41	JMU	Marshall 87 yd run (Ratke kick)	
			3 plays, 95 yards, TOP 1:17	35-10
	07:14	JMU	Woods 3 yd run (Ratke kick)	
			7 plays, 70 yards, TOP 2:00	42-10
	03:12	JMU	Ratke 24 yd field goal	
			4 plays, 8 yards, TOP 1:42	45-10
	00:36	JMU	Green 59 yd interception (Ratke kick blocked)	
				51-10
4th	14:04	SDSU	Goedert 5 yd pass from Christion (Christion pass failed)	
			1 play, 5 yards, TOP 0:05	51-16

Quickie Statistics (Final)
#5 South Dakota State vs #1 James Madison
(Dec 16, 2017 at Harrisonburg, Va.)

	SDSU	JMU
Score	16	51
FIRST DOWNS	25	16
RUSHES-YARDS (NET)	35-120	39-257
PASSING YDS (NET)	246	206
Passes Att-Comp-Int	48-19-6	29-20-1
TOTAL OFFENSE PLAYS-YARDS	83-366	68-463
Fumble Returns-Yards	0-0	2-17
Punt Returns-Yards	2-16	2-6
Kickoff Returns-Yards	4-78	1-38
Interception Returns-Yards	1-65	6-69
Punts (Number-Avg)	4-41.8	7-44.7
Fumbles-Lost	4-4	1-1
Penalties-Yards	3-25	3-32
Possession Time	30:38	29:22
Third-Down Conversions	4 of 13	6 of 16
Fourth-Down Conversions	0 of 0	0 of 0
Red-Zone Scores-Chances	3-4	5-5

South Dakota State

Rushing	No.	Gain	Loss	Net	TD	Lg	Avg
Brady Mengarelli	9	66	0	66	0	12	7.3
Isaac Wallace	13	66	0	66	0	12	5.1
Mikey Daniel	1	4	0	4	0	4	4.0
TEAM	1	0	1	-1	0	0	-1.0

Passing	C-A-I	Yds	TD	Long	Sack
Taryn Christion	18-43-6	234	2	29	5
Dalton Douglas	1-5-0	12	0	12	0

Receiving	No.	Yards	TD	Long
Jake Wieneke	7	105	1	27
Dallas Goedert	5	43	1	13
Marquise Lewis	3	54	0	29
Isaac Wallace	2	22	0	11

Punting	No.	Yds	Avg	Long	In20	TB
Brady Hale	4	167	41.8	47	1	0

Punt Returns	No.	Yards	TD	Long
Marquise Lewis	2	16	0	20

Kick Returns	No.	Yards	TD	Long
Brady Mengarelli	2	46	0	28
Cade Johnson	2	32	0	19

Tackles	UA-A	Total	Sacks	TFL
Nick Farina	5-5	10	0.0	0.0
Christian Rozeboo	0-9	9	0.0	0.5
Logan Backhaus	5-3	8	0.0	0.0

James Madison

Rushing	No.	Gain	Loss	Net	TD	Lg	Avg
Marcus Marshall	15	203	0	203	2	87	13.5
Trai Sharp	4	21	1	20	0	13	5.0
Percy Agyei-Obese	7	16	1	15	0	5	2.1
Bryan Schor	4	12	0	12	1	6	3.0

Passing	C-A-I	Yds	TD	Long	Sack
Bryan Schor	18-25-0	203	2	31	0
Cole Johnson	2-4-1	3	0	2	1

Receiving	No.	Yards	TD	Long
David Eldridge	5	75	0	31
Riley Stapleton	5	70	2	30
Terrence Alls	4	29	0	22
Taylor Woods	3	23	0	19

Punting	No.	Yds	Avg	Long	In20	TB
Harry O'Kelly	7	313	44.7	66	3	1

Punt Returns	No.	Yards	TD	Long
D'Angelo Amos	2	6	0	5

Kick Returns	No.	Yards	TD	Long
Marcus Marshall	1	38	0	38

Tackles	UA-A	Total	Sacks	TFL
Rashad Robinson	9-3	12	1.0	1.0
Jordan Brown	7-1	8	0.0	0.0
Brandon Hereford	4-2	6	0.0	0.0

Qtr	Time	Scoring Play	V-H
1st	07:40	JMU - Riley Stapleton 2 yd pass from Bryan Schor (Ethan Ratke kick), 3-5 1:07	0 - 7
2nd	11:58	SDSU - Jake Wieneke 9 yd pass from Taryn Christion (Chase Vinatieri kick), 8-74 3:30	7 - 7
	08:12	JMU - Riley Stapleton 15 yd pass from Bryan Schor (Ethan Ratke kick), 10-75 3:46	7 - 14
	00:56	SDSU - Chase Vinatieri 37 yd field goal, 14-55 7:16	10 - 14
	00:09	JMU - Bryan Schor 1 yd run (Ethan Ratke kick), 5-58 0:40	10 - 21
3rd	14:04	JMU - Marcus Marshall 65 yd run (Ethan Ratke kick), 2-70 0:56	10 - 28
	10:41	JMU - Marcus Marshall 87 yd run (Ethan Ratke kick), 3-95 1:17	10 - 35
	07:14	JMU - Taylor Woods 3 yd run (Ethan Ratke kick), 7-70 2:00	10 - 42
	03:12	JMU - Ethan Ratke 24 yd field goal, 4-8 1:42	10 - 45
	00:36	JMU - Raven Greene 59 yd interception return (Ethan Ratke kick blockd)	10 - 51
4th	14:04	SDSU - Dallas Goedert 5 yd pass from Taryn Christion (Taryn Christion pass failed), 1-5 0:05	16 - 51

Frisco Bound! JMU Punches Ticket to FCS Title Game Downing SDSU 51-16

HARRISONBURG, Va. – Top-seeded James Madison scored on a quick drive in the final minute of the first half and added a 30-point burst in the third quarter to cruise past No. 5 South Dakota State 51-16 in the semifinals of the NCAA Football Championship Subdivision playoffs on Saturday evening at Bridgeforth Stadium.

The Dukes (14-0) will compete for its second straight national championship with a match-up against No. 2 North Dakota State on Saturday, Jan. 6, 2018, at Toyota Stadium in Frisco, Texas. Kickoff is set for noon ET (11 a.m. CT) on ESPN2.

QUICK HITS

• JMU tied its program record for most wins in a season, as it has now won 14 games in back-to-back years.
• The Dukes forced a program-record 10 turnovers, producing a six interceptions and four fumble recoveries, both of which were season highs. The six picks also matched a 44-year old program record when the Dukes were a Division III program.
• Junior running back Marcus Marshall exploded for a career-high 203 rushing yards and two touchdowns on just 15 carries (13.5 avg.). In the third quarter alone, he ran six times for 166 yards, which included touchdown runs of 65 yards and a career-long 87 yards.
• Senior quarterback Bryan Schor passed for 203 yards and two touchdowns. Redshirt sophomore receiver Riley Stapletoncaught both of his touchdown passes, as he had five catches for 70 yards. Junior David Eldridge also had five receptions for 75 yards.
• Both a single-season record and career record were set in Saturday's win as redshirt senior safeties Jordan Brown and Raven Greene both went to the top of the interception charts. Brown made two interceptions to set the JMU single-season record, with nine. Greene had a 59-yard pick-six late in the third for his JMU career-record 14th interception. Brown now leads all FCS players in interceptions this year.
• Redshirt junior corner Jimmy Moreland tied a program record, coming away with three interceptions, including two in the first quarter. He now has eight picks this year, which ranks second in the FCS behind his teammate, Brown.
• Junior cornerback Rashad Robinson led all players with a career-high 12 tackles while also making his first career sack. Brown also made eight stops and recovered a fumble. Redshirt senior linebacker Kyre Hawkins had two fumble recoveries, senior linebacker Brandon Hereford had a forced fumble and a recovery and redshirt junior defensive lineman Darrious Carterforced a pair of fumbles and had two of JMU's five sacks.
• The Dukes out-gained the Jackrabbits 463-366, which included a 257-120 lead in the ground game. JMU averaged 6.6 yards per rush and had a +8 turnover margin.

BREAKING DOWN SOME RECORDS

• Program record 10 takeaways (five in first quarter)
• Tied program record with six interceptions (Division I program record)
• Program record for most points scored in a third quarter (30)
• Jimmy Moreland tied program record with three interceptions
• Marcus Marshall produced second-most rushing yards in JMU postseason game (203)
• His 87-yard touchdown was the third-longest rush in JMU history and longest in JMU postseason history
• Raven Greene set career interception record (14) and Jordan Brown set single-season interception record (9)

Game 15: #2 NDSU 17, #1 JMU 13

	1	2	3	4	Score
#2 NDSU	7	10	0	0	17
#1 JMU	3	3	7	0	13

Jan. 6, 2018 | Toyota Stadium | Frisco, Texas | Attendance: 19,090

SCORING SUMMARY

1st	06:40	NDSU	Anderson 3 yd run (Pedersen kick)	
			11 plays, 66 yards, TOP 6:30	0-7
	03:48	JMU	Ratke 31 yd field goal	
			4 plays, 0 yards, TOP 0:15	3-7
2nd	04:14	NDSU	Shepherd 50 yd pass from Stick (Pedersen kick)	
			5 plays, 71 yards, TOP 3:16	3-14
	00:39	NDSU	Pedersen 32 yd field goal	
			7 plays, 38 yards, TOP 1:32	3-17
	00:03	JMU	Ratke 21 yd field goal	
			4 plays, 69 yards, TOP 0:28	6-17
3rd	09:26	JMU	Marshall 1 yd run (Ratke kick)	
			8 plays, 33 yards, TOP 2:41	13-17

Quickie Statistics (Final)

#2 North Dakota State vs #1 James Madison (Jan 06, 2018 at Frisco, Texas)

	NDSU	JMU
Score	17	13
FIRST DOWNS	16	15
RUSHES-YARDS (NET)	48-134	30-93
PASSING YDS (NET)	130	148
Passes Att-Comp-Int	22-13-0	32-14-2
TOTAL OFFENSE PLAYS-YARDS	70-264	62-241
Fumble Returns-Yards	1-12	0-0
Punt Returns-Yards	1-2	4-87
Kickoff Returns-Yards	3-51	2-52
Interception Returns-Yards	2-11	0-0
Punts (Number-Avg)	7-33.7	5-40.2
Fumbles-Lost	1-1	1-1
Penalties-Yards	6-55	3-35
Possession Time	37:41	22:19
Third-Down Conversions	6 of 17	4 of 14
Fourth-Down Conversions	0 of 1	1 of 2
Red-Zone Scores-Chances	2-2	3-6

North Dakota State

Rushing	No.	Gain	Loss	Net	TD	Lg	Avg
Bruce Anderson	18	63	0	63	1	10	3.5
Lance Dunn	13	53	3	50	0	21	3.8
Easton Stick	14	62	27	35	0	17	2.5
Seth Wilson	2	13	0	13	0	8	6.5

Passing	C-A-I	Yds	TD	Long	Sack
Easton Stick	13-22-0	130	1	50	3

Receiving	No.	Yards	TD	Long
Darrius Shepherd	6	74	1	50
RJ Urzendowski	3	21	0	15
Dimitri Williams	2	20	0	14
Connor Wentz	1	12	0	12

Punting	No.	Yds	Avg	Long	In20	TB
Jackson Koonce	6	210	35.0	37	0	0
Garret Wegner	1	26	26.0	26	0	0

Punt Returns	No.	Yards	TD	Long
Darrius Shepherd	1	2	0	2

Kick Returns	No.	Yards	TD	Long
Bruce Anderson	2	37	0	19
Dimitri Williams	1	14	0	14

Tackles	UA-A	Total	Sacks	TFL
Derrek Tuszka	6-0	6	2.0	2.0
Robbie Grimsley	6-0	6	0.0	0.0
Nick DeLuca	3-1	4	1.0	1.0
Chris Board	2-2	4	0.0	1.5

James Madison

Rushing	No.	Gain	Loss	Net	TD	Lg	Avg
Marcus Marshall	11	30	0	30	1	10	2.7
Harry O'Kelly	1	24	0	24	0	24	24.0
Trai Sharp	4	20	0	20	0	6	5.0
Bryan Schor	14	54	35	19	0	17	1.4

Passing	C-A-I	Yds	TD	Long	Sack
Bryan Schor	14-32-2	148	0	28	4

Receiving	No.	Yards	TD	Long
Riley Stapleton	7	107	0	28
Terrence Alls	2	29	0	17
Marcus Marshall	2	-7	0	0
Jonathan Kloosterman	1	10	0	10

Punting	No.	Yds	Avg	Long	In20	TB
Harry O'Kelly	5	201	40.2	44	2	0

Punt Returns	No.	Yards	TD	Long
D'Angelo Amos	4	87	0	37

Kick Returns	No.	Yards	TD	Long
David Eldridge	1	30	0	30
Marcus Marshall	1	22	0	22

Tackles	UA-A	Total	Sacks	TFL
Kyre Hawkins	7-3	10	0.0	0.0
Darrious Carter	6-2	8	1.0	2.0
Raven Greene	7-0	7	0.0	0.0
Jimmy Moreland	5-2	7	0.0	0.0

Qtr	Time	Scoring Play	V-H
1st	06:40	NDSU - Bruce Anderson 3 yd run (Cam Pedersen kick), 11-66 6:30	7 - 0
	03:48	JMU - Ethan Ratke 31 yd field goal, 4-0 0:15	7 - 3
2nd	04:14	NDSU - Darrius Shepherd 50 yd pass from Easton Stick (Cam Pedersen kick), 5-71 3:16	14 - 3
	00:39	NDSU - Cam Pedersen 32 yd field goal, 7-38 1:32	17 - 3
	00:03	JMU - Ethan Ratke 21 yd field goal, 4-69 0:28	17 - 6
3rd	09:26	JMU - Marcus Marshall 1 yd run (Ethan Ratke kick), 8-33 2:41	17 - 13

Dukes Edged in National Title Slugfest

FRISCO, Texas – No. 1 James Madison did not allow a point in the second half on Saturday afternoon, but could not complete the comeback as No. 2 North Dakota State handed the Dukes a 17-13 loss in the 2018 NCAA Division I National Championship Game in Toyota Stadium.

JMU (14-1) held the high-powered Bison (14-1) offense, which entered the contest ranked eighth in the country at 462.1 yards per game, in check for much of the afternoon, limiting NDSU to just 264 yards on the afternoon. However, the Bison kept the Dukes to just 241 yards, including just 93 on the ground.

After cutting into a 17-3 first-half deficit with a field goal just before halftime, the Dukes came out of the break with a stop on defense and a 33-yard punt return from redshirt freshman D'Angelo Amos to set up an 8-play, 33-yard drive that cut the lead to four.

After both defenses traded stops for much of the remainder of the contest, the Dukes kept their hopes alive when redshirt senior defensive lineman Simeyon Robinson burst through the line and blocked a 38-yard NDSU field goal attempt with 4:37 to play. JMU drove down the field, aided by a 24-yard rush by freshman Harry O'Kelly on a fake punt, but saw its fourth-down heave to the end zone fall to the turf with less than a minute to play.

Redshirt sophomore wide receiver Riley Stapleton continued his tear in the playoffs, catching seven balls for 107 yards on the afternoon, while Robinson notched a pair of sacks in his final game, including a strip sack that gave the Dukes the ball. Amos was a constant threat on punt returns, racking up 87 yards on just four returns to flip field position multiple times.

Redshirt senior linebacker Kyre Hawkins finished with a game-high 10 tackles, finishing the year with a team-high 111 total stops. Redshirt junior defensive lineman Darrious Carter had eight stops, including 2.0 for loss and a sack, while Robinson tied his career high with 2.0 sacks.

The loss snapped JMU's NCAA-leading 26-game winning streak and dropped the Dukes to 2-1 in FCS National Championship games.

THE WINNINGEST CLASS IN HISTORY

JMU's 2017 senior class goes down as the best in school history. In JMU's 55 games over the past four years, JMU has amassed a 46-9 record, including 28-4 Colonial Athletic Association mark. These seniors became the first class in JMU history to make four straight FCS playoff appearances and the first ever to claim at least nine overall wins and six league wins each season. JMU captured the 2016 national championship, the second ever for the University.

BRYAN LEAVES LASTING LEGACY

JMU's entire senior class set the standard for JMU football, reaching back-to-back national championships. Senior quarterback Bryan Schor will go down as one of the best to ever don a JMU jersey, finishing his career with four JMU career records. Schor finished up with 7,078 passing yards, 62 passing touchdowns, 559 completions and 8,241 yards of total offense. He was a two-time All-CAA quarterback and was voted 2016 CAA Offensive Player of the Year.

2017 Season in Review

Head Coach Mike Houston

Bobby Ross Coach of the Year
VaSID University Division Coach of the Year
J. Roy Rodman Award

JMU Team

ECAC FCS Lambert Cup
NCAA Division I National Championship Berth
Back-to-Back Outright CAA Champions (8-0)

Six All-Americans

Andrew Ankrah

FCS ADA Defensive Player of the Year
Second Runner-up for Buck Buchanan Award
Consensus FCS First Team All-American
FCS ADA All-American
Associated Press FCS First Team All-American
STATS FCS First Team All-American
Walter Camp FCS All-American
AFCA FCS First Team All-American
HERO Sports FCS First Team All-American
CAA Defensive Player of the Year
TD Club of Richmond DI Def. Lineman of the Year
First Team All-CAA
VaSID First Team All-State

Aaron Stinnie

Associated Press First Team All-American
STATS FCS First Team All-American
Walter Camp FCS All-American
HERO Sports FCS First Team All-American
AFCA FCS Second Team All-American
First Team All-CAA
VaSID First Team All-State

Rashad Robinson

AFCA FCS First Team All-American
Associated Press FCS Second Team All-American
STATS FCS Third Team All-American
HERO Sports FCS Third Team All-American
First Team All-CAA
VaSID First Team All-State

Jordan Brown

Associated Press First Team All-American
HERO Sports First Team All-American
Second Team All-CAA
VaSID First Team All-State

Raven Greene

STATS FCS Second Team All-American
HERO Sports FCS Second Team All-American
First Team All-CAA
VaSID Second Team All-State

Kyre Hawkins

HERO Sports FCS Third Team All-American
First Team All-CAA
VaSID Second Team All-State

16 All-CAA Honors **14 All-State Honors**

26-Game Win Streak Between 2016 & 2017

JMU Finishes 81st in Learfield Cup (5th-Best Ever)

JMU 22nd in Capital One Cup men's standings

ESPN College GameDay in the 'Burg

2015 College GameDay on the Quad

12,000 attendance at College GameDay

Contributed to record Bridgeforth Stadium attendance of 26,069

- 8th time in 309 shows that College GameDay visited a non-FBS site
- 65th different school to host College GameDay
- JMU was the 80th school to appear on GameDay (home or away)
- Harrisonburg was the 73rd city to host College GameDay
- Duke Dog the 53rd different mascot head to be worn by Lee Corso
- TV Rating: 1.4 overnight (1,713,000 television sets)
- Total Audience Reach: 65,833,008
- Total Media Value: $3.186 million
- Number of Broadcast and Online Mentions: 452
- Number of Social Media Mentions: 67.8 million

2017 College GameDay on the Quad

14,000 attendance at College GameDay

Contributed to attendance of 25,993, second in Bridgeforth Stadium history

- 9th time in 340 shows that College GameDay visited a non-FBS site
- 2nd time College GameDay visited a non-FBS site for a second show
- JMU has now been featured on CGD more than 29 FBS schools (12 have never been featured, 17 have been featured once)
- TV Rating: 1,844 million TV viewers (5th of 15 shows in 2017)
- Total Media Value: $8.505 million
- Number of Broadcast and Online Mentions: 840
- Number of Social Media Mentions: 194 million

Professional Football Dukes

Khalid Abdullah (2013-16) - New York Giants (NFL)

Mike Allen (2008-11) - Cleveland Browns (NFL)

Ron Atkins (1999-00) - New Orleans Saints (NFL)

David Bailey (1992-95) - Jacksonville Jaguars (NFL)

Alvin Banks (2003-06) - New York Jets (NFL)

Marshall Barnes (1982-86) - Dallas Cowboys (NFL)

Steve Bates (1986-89) - Los Angeles Rams (NFL)

Tony Booth (1995-98) - Carolina Panthers (NFL)

Dorian Brooks (2006-09) - Pittsburgh Steelers (NFL)

Macey Brooks (1993-96) - Dallas Cowboys (NFL), Chicago Bears (NFL)

Daniel Brown (2010-14) - Baltimore Ravens (NFL), Chicago Bears (NFL)

D.J. Bryant (2008-11) - Houston Texans (NFL), Tampa Bay Buccaneers (NFL), Indianapolis Colts (NFL), New York Jets (NFL), Baltimore Ravens (NFL), Edmonton Eskimos (CFL)

Greg Caldwell (1978-81) - Washington Redskins (NFL), Washington Federals (USFL)

Mike Caussin (2006-09) - Jacksonville Jaguars (NFL), Buffalo Bills (NFL), Washington Redskins (NFL)

Mike Cawley (1993-95) - Indianapolis Colts (NFL)

Gary Clark (1980-83) - Jacksonville Bulls (USFL), Washington Redskins (NFL), Arizona Cardinals (NFL), Miami Dolphins (NFL)

Jon Craver (1979-82) - New England Patriots (NFL), BC Lions (CFL), Houston Oilers (NFL), Cleveland Browns (NFL)

Kenny Dalton (1982-85) - New England Patriots (NFL)

Corey Davis (2003-06) - Buffalo Bills (NFL)

Rashard Davis (2013-16) - Philadelphia Eagles (NFL)

Isaiah Dottin-Carter (2003-06) - Montreal Alouettes (CFL)

Harry Dunn (2002-05) - Montreal Alouettes (CFL)

Ben Edwards (1981-84) - New Orleans Saints (NFL)

Lindsay Fleshman (1997-00) - Montreal Alouettes (CFL), Chicago Rush (AFL), Nashville Kats (AFL)

Dion Foxx (1990-93) - Miami Dolphins (NFL), Washington Redskins (NFL)

Nelson Garner (1994-97) - Baltimore Ravens (NFL), Edmonton Eskimos (CFL), Albany/Indiana Firebirds (AFL), Arizona Rattlers (AFL), Georgia Force (AFL)

Raven Greene - Green Bay Packers (NFL)

Arnold Grevious (1983-86) - Denver Broncos (NFL)

Charles Haley (1982-85) - San Francisco 49ers (NFL), Dallas Cowboys (NFL)

Sage Harold (2011-14) - Kansas City Chiefs (NFL), Washington Redskins (NFL), Saskatchewan Roughriders (CFL)

Derek Hart (2011-15) - Green Bay Packers (NFL)

Clyde Hoy (1978-81) - Arizona Wranglers (USFL)

Jay Jones (1993-96) - New York Jets (NFL), Albany/Indiana Firebirds (AFL)

Leavander Jones (2009-12) - Philadelphia Soul (AFL)

Akeem Jordan (2003-06) - Philadelphia Eagles (NFL), Kansas City Chiefs (NFL), Washington Redskins (NFL), Toronto Argonauts (CFL)

Delvin Joyce (1997-00) - New York Giants (NFL), New York Jets (NFL)

Curtis Keaton (1998-99) - Cincinnati Bengals (NFL), New Orleans Saints (NFL)

Clint Kent (2002-05) - Montreal Alouettes (CFL)

Mitchell Kirsch (2012-16) - Chicago Bears (NFL)

Brandon Lee (2010-14) - Seattle Seahawks (NFL)

Vad Lee (2014-15) - Saskatchewan Roughriders (CFL)

Tony LeZotte (2004-07) - Montreal Alouettes (CFL)

Dean Marlowe (2011-14) - Carolina Panthers (NFL), Buffalo Bills (NFL)

Warren Marshall (1982-86) - Denver Broncos (NFL)

Rodney McCarter (2001-04) - Calgary Stampeders (CFL)

Evan McCollough (2005-08) - Tampa Bay Buccaneers (NFL), Toronto Argonauts (CFL), Hamilton Tiger-Cats (CFL)

Alfred McGeachy (1984-86) - San Francisco 49ers (NFL), Toronto Argonauts (CFL)

Scotty McGee (2006-09) - Jacksonville Jaguars (NFL)

David McLeod (1990-93) - Arizona Cardinals (NFL), Albany Firebirds (AFL), Grand Rapids Rampage (AFL), Carolina Cobras (AFL), Tampa Bay Storm (AFL)

Tony Miller (1984-87) - Atlanta Falcons (NFL)

Phil Minafield (2005-06) - Montreal Alouettes (CFL)

Arthur Moats (2006-09) - Buffalo Bills (NFL), Pittsburgh Steelers (NFL), Arizona Cardinals (NFL)

Chris Morant (1998-00) - Edmonton Eskimos (CFL), New Orleans VooDoo (AFL)

Scott Norwood (1978-81) - Birmingham Stallions (USFL), Buffalo Bills (NFL)

Derick Pack (1999-01) - St. Louis Rams (NFL)

Nick Paulett (1979, 1981) - Washington Federals (USFL)

Ed Perry (1993-96) - Miami Dolphins (NFL)

Justin Rascati (2004-06) - Chicago Bears (NFL), Montreal Alouettes (CFL)

Taylor Reynolds (2012-16) - Atlanta Falcons (NFL)

Stephon Robertson (2009-13) - Montreal Alouettes (CFL)

Dwight Robinson (1991-94) - Toronto Argonauts (CFL)

Demetrius Shambley (2002-05) - Winnipeg Blue Bombers (CFL)

Kenny Sims (1989-92) - San Diego Chargers (NFL)

J.D. Skolnitsky (2006-08) - Washington Redskins (NFL), Indianapolis Colts (NFL)

Jerame Southern (2000-03) - Calgary Stampeders (CFL)

Jordan Stanton (2009-13) - New York Giants (NFL)

Mickey Stinnett (1981-84) - New England Patriots (NFL)

Aaron Stinnie - Tennessee Titans (NFL)

Chuck Suppon (2003-06) - Montreal Alouettes (CFL)

Mike Thurman (1978-82) - Dallas Cowboys (NFL), Washington Federals (USFL), Tampa Bay Bandits (USFL), Montreal Alouettes (CFL), Edmonton Eskimos (CFL)

Robert Turner (1980-83) - Memphis Showboats (USFL), Calgary Stampeders (CFL)

Earl Watford (2008-12) - Arizona Cardinals (NFL), Jacksonville Jaguars (NFL), Chicago Bears (NFL)

Josh Wells (2009-13) - Jacksonville Jaguars (NFL)

Neal Wilkinson (1984-87) - Green Bay Packers (NFL)

Albert Williams (1984-87) - Pittsburgh Steelers (NFL)

Kelly Wiltshire (1993-95) - Jacksonville Jaguars (NFL)

Kevin Winston (2003-06 - Montreal Alouettes (CFL)

Shawn Woodson (1984-88) - Minnesota Vikings (NFL)

Ron Ziolkowski (1980-83) - Detroit Lions (NFL), Indianapolis Colts (NFL)

Charles Haley ~ Pro Football Hall of Fame

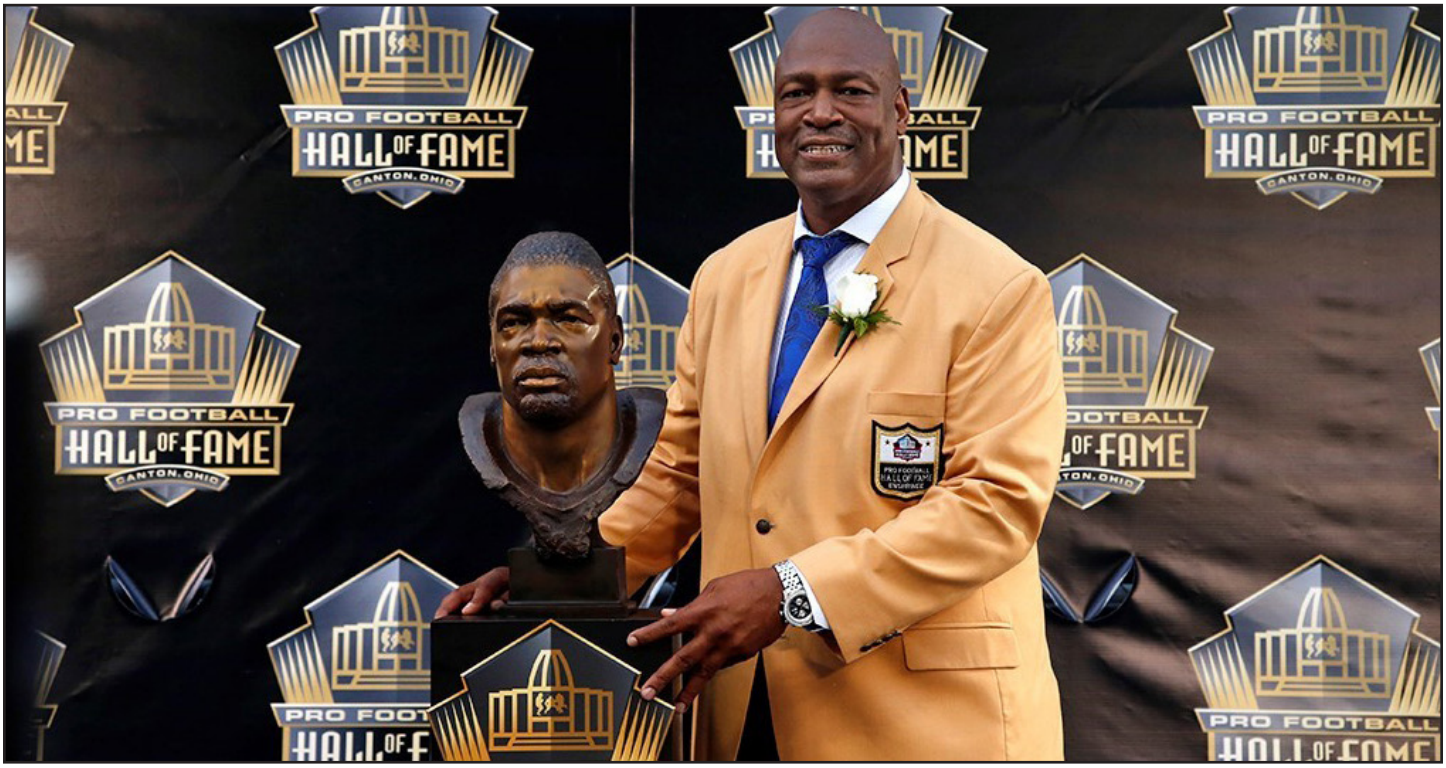

Former football All-American Charles Haley became the first James Madison student-athlete to be enshrined into a major professional hall of fame as he took his rightful place into the Pro Football Hall of Fame on Saturday, August 8, 2015, at Tom Benson Hall of Fame Stadium.

Haley was introduced by Edward DeBartolo, Jr., former owner of the San Francisco 49ers prior to his speech to the capacity crowd in Canton. He was one of eight individuals to join pro football's most exclusive club, as he was accompanied by linebacker Junior Seau, guard Will Shields, running back Jerome Bettis, wide receiver Tim Brown, center Mike Tinglehoff and NFL executives Bill Polian and Ron Wolf.

A four-year letterwinner for the Dukes from 1982-85, he was twice named an Associated Press All-American. As a senior, Haley was named the Richmond Touchdown Club's Defensive Player of the Year and a First Team AP I-AA All-American.

"I am truly blessed," Haley said during his enshrinement speech. "I have played with some of the greatest players in the history of football and I've learned a lot. The one thing I learned from all the guys was unselfish play. Team matters – we need to go back to that. It's not about individuals, it's about team and that's the only way we can have success."

Haley capped off his speech by stating, "When I stepped out on the field, I was determined to be the best every play, not just some plays."

He is JMU's all-time leader in total tackles with 506 and led the Dukes in single-season tackles twice in his career, recording 143 in 1983 and 147 in 1984. Haley had a career-high 22 tackles at Shippensburg during the 1983 season, currently tied for the eighth-highest, single-game total in Madison history. A three-time JMU Defensive MVP, he was also named the JMU Male Athlete of the Year in 1985-86. Haley graduated from JMU in 1987 and in 1999 the athletic department named the Defensive MVP award after him.

Haley became the first player in JMU history selected in the National Football League Draft when he was selected by the San Francisco 49ers in the fourth round of the 1986 draft. He immediately made an impact, playing in 16 games as a rookie, recording 12.0 sacks. He played 12 seasons in the NFL, seven with the 49ers in two different stints and five with the Dallas Cowboys.

He earned five Super Bowl rings (two in San Francisco and three in Dallas), the only player in NFL history to have played on five Super Bowl champion teams. A five-time Pro-Bowler and two-time First Team All-Pro selection, Haley finished his career with 100.5 career sacks, including a career-high 16 in 1990, the first year he was honored as an All-Pro. He was also a two-time NFC Defensive Player of the Year and played on 10 division championship squads during his 12-year career.

A native of Gladys, Va., Haley was inducted into the Virginia Sports Hall of Fame in 2006.

The Hall of Fame committee consists of 32 votes of writers from the NFL cities, 13 at-large members and one from the Pro Football Writers of America. Each candidate was required to receive at least 80 percent approval votes from the Committee to be enshrined.

Charles Haley ~ College Football Hall of Fame

On July 15-16, 2011, former JMU All-American Charles Haley became the first player from a CAA school to be enshrined into the College Football Hall of Fame.

Haley was a four-year starter at JMU from 1982-85. He was a two-time All-American and a three-time Defensive MVP at Madison. As a senior at JMU, Haley was voted a 1985 Associated Press First-Team I-AA All-American and both the Richmond Touchdown Club and Roanoke Times & World News' State Defensive Player of the Year. He leads JMU's all-time tackles list with 506, including three seasons of more than 100 tackles, and his 22 tackles at Shippensburg during the 1983 season still ranks as the eighth-highest single-game total in JMU history. He also added three interceptions and 17 quarterback sacks to his total.

In 1986, after his senior season Haley was selected in the fourth round of the NFL Draft by the San Francisco 49ers as the No. 96 pick overall.

The 2011 College Football Hall of Fame Enshrinement Class

Charles Haley (front) talks with fellow enshrinee Desmond Howard, former Heisman Trophy winner and Super Bowl MVP from Michigan

Charles Haley (second from right) talks on the podium with hosts Jon Gruden (fourth from right) and Charles Davis (second from left)

Charles Haley shows off his College Football Hall of Fame class ring

The display from Charles Haley's float at the College Football Hall of Fame

Charles Haley talks with a member of the media

Charles Haley, former JMU coach Challace McMillin and Karen Haley are all smiles following the enshrinement ceremony.

2004 JMU Results

JMU 62, Lock Haven 7
JMU 17, Villanova 0
West Virginia 45, JMU 10
JMU 31, Hofstra 21
JMU 28, Massachusetts 7
JMU 24, Maine 20
JMU 26, Richmond 20
JMU 41, VMI 10
JMU 20, Delaware 13
William & Mary 27, JMU 24
JMU 31, Towson 17
JMU 14, Lehigh 13
JMU 14, Furman 13
JMU 48, William & Mary 34
JMU 31, Montana 21

National Champions!!! Dukes Defeat Montana 31-21

CHATTANOOGA, Tenn. – National champion.

That's a title that forever will be used with the 2004 JMU football team.

The Dukes earned that distinction Friday at Finley Stadium/Davenport with a 31-21 victory over Montana in the finals of the NCAA Division I-AA playoffs.

The Dukes, as they have for most of the season, used a stingy defense, a strong running game, and good special teams play to post the biggest win in their 33-year football history.

JMU allowed a first-quarter touchdown for the only time during the 2004 season and trailed twice, but the Dukes rallied to dominate the final minutes of the game as they did for most of the season.

JMU went in front to stay 24-21 on a one-yard touchdown run by sophomore tailback Maurice Fenner with 3:25 left in the third quarter, added an insurance score on sophomore quarterback Justin Rascati's six-yard run with eight minutes left in the game, and ran the final 6:14 off the clock after getting an interception from junior cornerback Clint Kent.

The Dukes used 14 straight rushing plays in running out the clock at the end of the game and nine straight rushing plays during the 72-yard drive that put them in front to stay.

JMU ran for 314 yards overall – 257 during the second half – and had a 318-202 overall yardage advantage during the final two periods.

Fenner led JMU's attack with 164 rushing yards on 29 carries and ran for two touchdowns. Sophomore tailback Alvin Banks added 88 rushing yards on 13 carries, and Rascati ran 11 times for 57 yards and two scores. Rascati also hit on 13 of 18 passes for 132 yards and wasn't intercepted.

In addition to the score that put JMU in front to stay, Fenner scored on a one-yard run with 0:16 left in the first quarter to give JMU a 10-7 edge. Rascati ran 11 yards for a touchdown on JMU's first third-quarter series in addition to his fourth-period scoring carry.

"We went into the game planning to throw the ball, but we were making so many yards rushing that we didn't need to throw," said sixth-year JMU coach Mickey Matthews.

"Our league is great; that was Atlantic 10 football in the second half," Matthews added. "Our league is by far the best in the country. Playing in our league really prepared us to play in this environment against Montana. Our guys thought they were going to win."

The victory was JMU's fifth straight overall and its fourth in the playoffs away from home. The Dukes completed the year with a 13-2 record and became the second straight Division I-AA champion from the Atlantic 10 (Delaware was the 2003 playoff winner). No other team previously had advanced to the championship with straight road wins.

JMU's effort off set an outstanding performance by Montana quarterback Craig Ochs, a transfer from Colorado. Ochs completed 29 of 38 passes for 371 yards and three touchdowns, but the Grizzlies had only 44 rushing yards against JMU's defense.

2016 JMU Results

JMU 80, Morehead State 7
JMU 56, Central Connecticut 21
North Carolina 56, JMU 28
JMU 31, Maine 20
JMU 43, Delaware 20
JMU 31, William & Mary 24
JMU 42, New Hampshire 39
JMU 84, Rhode Island 7
JMU 47, Richmond 43
JMU 20, Villanova 7
JMU 63, Elon 14
JMU 55, New Hampshire 22
JMU 65, Sam Houston State 7
JMU 27, North Dakota State 17
JMU 28, Youngstown State 14

NATIONAL CHAMPS! JMU Tops Youngstown State 28-14

FRISCO, Texas - James Madison held Youngstown State to 292 total yards on Saturday afternoon and rolled to a 28-14 victory, as the Dukes captured the 2016 NCAA Division I Football Championship, the second title in program history.

The Dukes, who finished the season 14-1 and undefeated against FCS foes, saw their defensive line dominate from start to finish, holding the Penguins (12-4) to just 21 rushing yards after YSU entered the contest averaging 257.5 yards on the ground.

Senior linebacker Gage Steele paced an all-around dominant performance by the JMU defense, racking up six tackles, including five solo stops, a pair of sacks and a pass breakup as the Dukes forced a pair of crucial turnovers in the third quarter to put the game away.

No defensive player had more tackles for the Dukes than junior defensive back Jordan Brown's seven, but nine different players had at least three, while sophomore defensive back Curtis Oliver picked off his second pass of the season and sophomore Darrious Carter scooped up a fumble.

Senior running back Khalid Abdullah ended his career in style, rushing 26 times for 101 yards and a pair of scores for an afternoon that put him atop the JMU record books in career touchdowns, single-season touchdowns and single-season rushing yards.

The Dukes needed just 12 passes to take home the trophy, as junior quarterback Bryan Schor went 7-of-12 for 112 yards with a pair of first-quarter touchdowns to junior tight end Jonathan Kloosterman and senior wide receiver Rashard Davis.

JMU put the Penguins in an early hole, as Abdullah stretched the lead to 21-0 on a 1-yard touchdown plunge with 8:17 to play before halftime, though YSU responded with a touchdown of its own less than five minutes later.

Abdullah scored from two yards out with 10:10 to play in the third quarter for an advantage that proved to be all the Dukes' defense needed, as Youngstown State managed just one more scoring drive that ended with 10 seconds left before the final whistle.

TITLE HISTORY

JMU captured its second NCAA Division I Championship in program history, joining the 2004 team that defeated Montana 31-21 in Chattanooga. The Dukes are the eighth FCS program to earn multiple national titles and the first ever with multiple in the Colonial Athletic Association. JMU ended the five-year national-title run by North Dakota State and became the first CAA national champion since Villanova in 2009.

HOUSTON'S HEIGHTS

Head Coach Mike Houston earned his first career national championship, having finished runner-up in the NCAA Division II title game at Lenoir-Rhyne in 2013. Houston improved to 5-1 all-time in the FCS playoffs, 4-0 at JMU thanks to the 2016 run.

FINAL NUMBERS

- JMU won its 12th game in a row for the longest active streak in FCS football and second-longest in all of Division I behind Alabama (26)
- JMU's 14-1 overall record included a perfect 14-0 mark against FCS opponents and set a new school record for victories
- JMU finished as the nation's leader in scoring margin at +25.5 points per game, second in points per game (46.7) and 16th in points allowed (21.2)
- JMU went 6-0 vs. ranked opponents this season, all during the last seven contests

DEFENSE WINS CHAMPIONSHIPS

JMU finished the season 16th nationally in points allowed after ranking 77th in 2015 in that category. In addition to allowing 21.2 points per game, the Dukes limited opponents to 16.4 points per game over the last eight games and 15 per game in the playoffs, all against ranked teams. Also, 21 of the 60 postseason points allowed came in the final two minutes of games in which the outcome was already decided.

JMU Postseason History

1987 (0-1)
First Round - Huntington, W.Va. - Nov. 28, 1987
Marshall 41, James Madison 12

1991 (1-1)
First Round - Newark, Del. - Nov. 30, 1991
James Madison 42, Delaware 35 (2OT)

Quarterfinals - Harrisonburg, Va. - Dec. 7, 1991
Samford 24, James Madison 21

1994 (1-1)
First Round - Harrisonburg, Va. - Nov. 26, 1994
James Madison 45, Troy State 26

Quarterfinals - Huntington, W.Va. - Dec. 3, 1994
Marshall 28, James Madison 21 (OT)

1995 (0-1)
First Round - Boone, N.C. - Nov. 25, 1995
Appalachian State 31, James Madison 24

1999 (0-1)
First Round - Troy, Ala. - Nov. 27, 1999
Troy State 27, James Madison 7

2004 (4-0)
First Round - Bethlehem, Pa. - Nov. 27, 2004
James Madison 14, Lehigh 13

Quarterfinals - Greenville, S.C. - Dec. 4, 2004
James Madison 14, Furman 13

Semifinals - Williamsburg, Va. - Dec. 10, 2004
James Madison 48, William & Mary 34

Championship - Chattanooga, Tenn. - Dec. 17, 2004
James Madison 31, Montana 21

2006 (0-1)
First Round - Youngstown, Ohio - Nov. 25, 2006
Youngstown State 35, James Madison 31

2007 (0-1)
First Round - Boone, N.C. - Nov. 24, 2007
Appalachian State 28, James Madison 27

2008 (2-1)
First Round - Harrisonburg, Va. - Nov. 29, 2008
James Madison 38, Wofford 35

Quarterfinals - Harrisonburg, Va. - Dec. 6, 2008
James Madison 31, Villanova 27

Semifinals - Harrisonburg, Va. - Dec. 12, 2008
Montana 35, James Madison 27

2011 (1-1)
First Round - Richmond, Ky. - Nov. 26, 2011
James Madison 20, Eastern Kentucky 17

Second Round - Fargo, N.D. - Dec. 3, 2011
North Dakota State 26, James Madison 14

2014 (0-1)
First Round - Harrisonburg, Va. - Nov. 29, 2014
Liberty 26, James Madison 21

2015 (0-1)
Second Round - Harrisonburg, Va. - Dec. 5, 2015
Colgate 44, James Madison 38

2016 (4-0)
Second Round - Harrisonburg, Va. - Dec. 3, 2016
James Madison 55, New Hampshire 22

Quarterfinals - Harrisonburg, Va. - Dec. 9, 2016
James Madison 65, Sam Houston State 7

Semifinals - Fargo, N.D. - Dec. 16, 2016
James Madison 27, North Dakota State 17

Championship - Frisco, Texas - Jan. 7, 2017
James Madison 28, Youngstown State 14

2017 (3-1)
Second Round - Harrisonburg, Va. - Dec. 2, 2017
James Madison 26, Stony Brook 7

Quarterfinals - Harrisonburg, Va. - Dec. 8, 2017
James Madison 31, Weber State 28

Semifinals - Harrisonburg, Va. - Dec. 16, 2017
James Madison 51, South Dakota State 16

Championship - Frisco, Texas - Jan. 6, 2018
North Dakota State 17, James Madison 13

Key Dates in JMU History

July 17, 1972 - Athletic Director Dean Ehlers announced that JMU would start football in 1972 and named Challace McMillin head coach.

Oct. 7, 1972 - JMU played its first football game, losing 6-0 to Shepherd's junior varsity team on what is now a practice field adjacent to Godwin Hall.

Sept. 22, 1973 - JMU won its first game, a 34-8 triumph over Anne Arundel Community College, held at Harrisonburg High School.

Sept. 21, 1974 - JMU began its first varsity season with a 24-22 win at Washington and Lee.

Oct. 12, 1974 - JMU defeated Bridgewater 41-13 in the first game ever at Bridgeforth Stadium.

1975 Season - JMU finished 9-0-1 with a season-opening scoreless tie at Glenville (W.Va.), its only non win of the season. JMU won the Virginia College Athletic Association title and won seven straight games by seven points or fewer.

Sept. 18, 1976 - JMU beat Towson 28-26 at home, raising its record to 3-0 and its winning streak to 12 games, earning a tie for first place with C.W. Post in the NCAA Division III poll.

Sept. 25, 1976 - JMU played in the first Division III regular-season game televised by a major network (ABC), falling 21-14 at Hampden-Sydney.

Oct. 16, 1976 - JMU won 17-12 at Davidson, marking the program's first win against a Division I opponent.

Oct. 14, 1978 - JMU's Board of Visitors unanimously approved moving football to Division I.

Nov. 11, 1978 - JMU won 42-12 at Emory and Henry to finish the year 8-2 and ranked ninth nationally in Division III.

Dec. 18, 1978 - JMU announced it would offer 25 scholarships in 1979. Quarterback Frankie Walker and fullback Joe Curro, transfers from Lees-McRae College, were the team's first scholarship signees on Jan. 17, 1979.

1982 Season - JMU finished 8-3 and appeared in the Division I-AA top-20 poll for seven straight weeks, ranking as high as ninth at the midway point of the season.

Sept. 18, 1982 - JMU earned its first win over a I-A opponent, defeating Virginia 21-17 in Charlottesville.

Jan. 4, 1984 - Wide receiver Gary Clark became JMU's first player to be drafted to a professional football team, going as the sixth overall pick to Jacksonville in the United States Football League Draft.

Dec. 20, 1984 - Joe Purzycki became JMU's second head coach, replacing Challace McMillin.

April 29, 1986 - Linebacker Charles Haley, JMU's first Division I-AA First Team All-American, became the first Duke to be selected in the National Football League Draft, going in the fourth round to San Francisco.

1987 Season - JMU turned in its best record to date during the scholarship era, going 9-3 and reaching the NCAA Division I-AA playoffs for the first time. JMU was nationally ranked for nine straight weeks, ranking as high as third.

Dec. 14, 1990 - Rip Scherer became JMU's third head coach, replacing Joe Purzycki.

1991 Season - JMU reached the second round of the NCAA Division I-AA playoffs for the first time, finishing 9-4 on the year. They were nationally ranked for nine straight weeks and beat four ranked teams, including three on the road.

1993 Season - JMU first played in the Yankee Conference after joining the league in 1991.

1994 Season - JMU set a team record for wins to that point, at 10-3, and reached the second round of the NCAA Division I-AA playoffs for the second time. JMU was nationally ranked for 10 of last 11 weeks and beat four of five ranked teams it faced.

Jan. 23, 1995 - Alex Wood became JMU's fourth head coach, replacing Rip Scherer, who took the head coaching job at Memphis.

1995 Season - The 8-4 Dukes returned to the playoffs for the second straight season and were ranked in every poll during the season by The Sports Network.

1997 Season - The Atlantic 10 Football Conference assumed the operations of the Yankee Conference.

March 19, 1999 - Mickey Matthews became JMU's fifth head coach, replacing Alex Wood, who resigned to take an assistant job with the Minnesota Vikings.

1999 Season - JMU won its first Division I conference crown, tying for first in the Atlantic 10. Mickey Matthews was named Division I-AA Coach of the Year by the Sports Network and Curtis Keaton was drafted to the NFL in the fourth round by Cincinnati. Keaton was A-10 Offensive Player of the Year while Chris Morant was Defensive Player of the Year.

2000 Season - Delvin Joyce became the first Division I-AA player to reach 1,000 career yards in rushing (1,260), receiving (1,009), kickoff returns (1,902) and punt returns (1,488).

2001 Season - Derrick Lloyd won the Buck Buchanan Award, recognizing the Division I-AA's top defensive player.

June 6, 2003 - JMU broke ground on the Robert and Frances Plecker Athletic Performance Facility, adjacent to Bridgeforth Stadium.

Dec. 17, 2004 - JMU won the NCAA Division I-AA national title, beating Montana 31-21 in Chattanooga, Tenn. The 13-2 Dukes set a team record for wins and became the first I-AA team to win three road playoff games in the same season. Mickey Matthews was named Division I-AA Coach of the Year by the American Football Coaches Association.

2006 Season - The 9-4 Dukes made their second playoff appearance in three seasons, and held national rankings in every poll by The Sports Network, including a top-10 ranking in the final seven polls.

2007 Season - The Colonial Athletic Association assumed the operations of the Atlantic 10 Football Conference. JMU went 8-4 and made its third NCAA appearance in four seasons, ranking in every poll by both The Sports Network and FCS coaches.

2008 Season - JMU won the CAA title, going 8-0 in conference play, and was the top seed for the NCAA FCS playoffs, finishing 12-2. It was JMU's fourth postseason appearance in five years and Mickey Matthews was named National Coach of the Year by The Sports Network and Liberty Mutual.

Sept. 11, 2010 - JMU stunned No. 13 Virginia Tech 21-16 in Blacksburg, Va., outscoring the Hokies 14-3 in the second half. Drew Dudzik rushed for two touchdowns and threw for a third as the Dukes knocked off the preseason ACC favorites in the second-ever upset of a ranked FBS team by an FCS opponent.

July 16, 2011 - Charles Haley became the first JMU and CAA player to ever be enshrined to the College Football Hall of Fame.

Dec. 20, 2013 - Everett Withers became JMU's sixth head coach, replacing Mickey Matthews.

2014 Season - JMU broke nearly every passing record in program history, going 9-4 to return to the FCS playoffs for the first time since 2011. JMU won its final seven games of the regular season.

Aug. 8, 2015 - Charles Haley became JMU's first player to be enshrined to the Pro Football Hall of Fame.

Sept. 26, 2015 - Vad Lee was the first Division I (FCS or FBS) player to pass and rush for 275 yards in the same game, leading JMU to a 48-45 win at FBS foe SMU.

Oct. 24, 2015 - ESPN College GameDay came to James Madison's campus, broadcasting live from the Quad and Wilson Hall. The Dukes broke the Bridgeforth Stadium attendance record (26,069) for Homecoming against Richmond.

Jan. 18, 2016 - Mike Houston became JMU's seventh head coach, replacing Everett Withers.

Oct. 29, 2016 - JMU scores program-record 84 points in Homecoming win against Rhode Island.

Dec. 9, 2016 - JMU produced second-largest margin of victory in FCS playoff history with 65-7 victory against previously undefeated Sam Houston State, which was ranked #1 in both major FCS polls.

Dec. 16, 2016 - JMU ends North Dakota State's five-year reign as national champion with a 27-17 win in Fargo, N.D., in the FCS semifinals.

Jan. 7, 2017 - JMU defeats Youngstown State, 28-14, to win program's second national championship in Frisco, Texas.

Oct. 14, 2017 - ESPN College GameDay returns to JMU's campus for its second nationally-televised broadcast from the Quad and Wilson Hall. The Dukes saw more than 14,000 fans attend the show, followed by a victory that afternoon against Villanova.

Dec. 8, 2017 - JMU set a FCS playoff record by forcing 10 turnovers in its 51-16 victory against South Dakota State in the national semifinals.

2017 JMU All-Americans

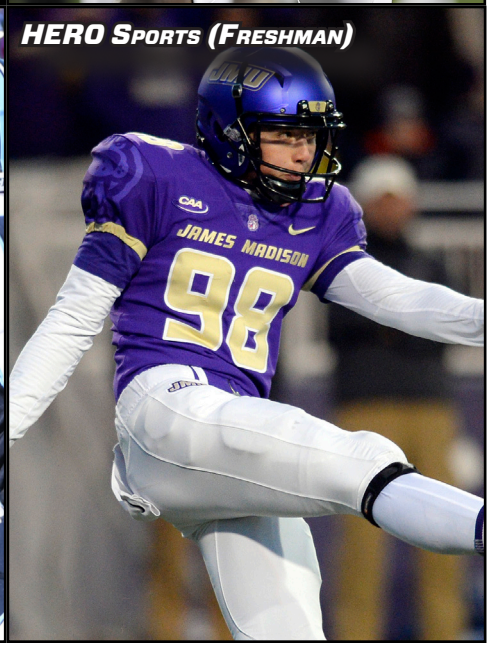

Postseason Awards

Team Awards

2017 ECAC FCS Lambert Cup
2016 Divsion I FCS National Champion
ECAC FCS Lambert Cup
2008 FCS ECAC Team of the Year
2004 Division I-AA National Champion
Division I-AA Lambert Cup
Division I-AA ECAC Team of the Year
1994 Division I-AA Lambert Cup

Post-Season All-Star Games

2014 Dean Marlowe - East-West Shrine
2013 Stephon Robertson - NFLPA Collegiate Bowl
Josh Wells - NFLPA Collegiate Bowl
2012 Earl Watford - East-West Shrine
Leavander Jones - FCS Senior Scout
Aaron Harper - FCS Senior Scout
2006 Alvin Banks - North-South Classic
Corey Davis - Texas vs. Nation
Mike Parham - National All-Stars.com
Justin Rascati - Texas vs. Nation
2004 Tom Ridley - Hula Bowl
1999 Curtis Keaton - Blue-Gray Classic, Hula Bowl
1997 Nelson Garner - Blue-Gray Classic
1989 Steve Bates - Blue-Gray Classic

All-Americans

FCS Associated Press

2017 Andrew Ankrah, DL (1st)
Jordan Brown, DB (1st)
Aaron Stinnie, OL (1st)
Rashad Robinson, DB (2nd)
2016 Mitchell Kirsch, OL (1st)
Khalid Abdullah, RB (2nd)
Rashard Davis, RS (2nd)
2015 Mitchell Kirsch, OL (3rd)
2014 Vad Lee, QB (3rd)
2013 Stephon Robertson, LB (1st)
2012 Earl Watford, OG (1st)
Stephon Robertson, LB (2nd)
2009 Arthur Moats, DE (1st)
2008 Scott Lemn, OC (1st)
Marcus Haywood, FS (2nd)
Rodney Landers, QB (2nd)
2007 Tony LeZotte, FS (1st)
2006 Akeem Jordan, LB (2nd)
Tony LeZotte, FS (2nd)
Kevin Winston, DE (2nd)
Corey Davis, OT (3rd)
2005 Tony LeZotte, FS (1st)
Matt Magerko, OG (1st)
2004 Matt Magerko, OG (1st)
Tony LeZotte, FS (2nd)
2001 Derrick Lloyd, LB (1st)
2000 Chris Morant, DE (2nd)
1999 Curtis Keaton, TB (2nd)
Derick Pack, LB (2nd)
1998 Tony Booth, FS (3rd)
1997 Tony Booth FS (1st)
1995 John Coursey, PK (1st)
1993 Dwight Robinson, RS (3rd)
1992 Chris Parrott, FS (3rd)
1991 Eriq Williams, QB (3rd)
1990 Eupton Jackson, FS (1st)
1989 Steve Bates, DL (2nd)
1988 Shawn Woodson, LB (2nd)
Steve Bates, DT (HM)
Eupton Jackson, FS (HM)
1987 Carlo Bianchini, OG (1st)
John Druiett, P (3rd)
Jim Eckenrode, DT (HM)
Marty Fitzgerald, LB (HM)
Neal Wilkinson, TE (HM)
1986 Carlo Bianchini, OG (HM)
Marshall Barnes, DB (HM)
John Druiett, P (HM)
Warren Marshall, RB (HM)
Dean McCullough, LB (HM)
1985 Charles Haley, LB (1st)
Warren Marshall, RB (HM)
Doug West, NG (HM)
1984 Charles Haley, LB (HM)
Warren Marshall, RB (HM)
Mickey Stinnett, PK-P (HM)
1983 John Blackwell, OG (3rd)
Gary Clark, WR (HM)
1982 John Kent, OT (2nd)
Gary Clark, WR (HM)
Jon Craver, DT (HM)
Mike Thurman, DB (HM)
1981 Clyde Hoy, LB (HM)
Scott Norwood, PK (HM)
Nick Paulett, OG (HM)
1980 Mark Magaw, OC (HM)

FCS American Football Coaches Association

2017 Andrew Ankrah, DL (1st)
Rashad Robinson, DB (1st)
Aaron Stinnie, OL (2nd)
2016 Khalid Abdullah, RB (1st)
Mitchell Kirsch, OL (1st)
2013 Stephon Robertson, LB (1st)
2012 Earl Watford, OG (1st)
2009 Arthur Moats, DE (1st)
2008 Scotty McGee, RS (1st)
2007 Tony LeZotte, FS (1st)
2006 Akeem Jordan, LB (1st)
1999 Curtis Keaton, TB (1st)
1994 Dwight Robinson, CB (1st)
1990 Eupton Jackson, FS (1st)
1989 Steve Bates, DL (1st)
1987 Carlo Bianchini, OG (1st)

STATS/The Sports Network

2017 Andrew Ankrah, DL (1st)
Aaron Stinnie, OL (1st)
Raven Greene, DB (2nd)
Rashad Robinson, DB (2nd)
2016 Rashard Davis, RS (1st)
Mitchell Kirsch, OL (1st)
Khalid Abdullah, RB (2nd)
Taylor Reynolds, CB (3rd)
2015 Andrew Ankrah, LB (2nd)
Mitchell Kirsch, OL (2nd)
Vad Lee, QB (3rd)
2013 Stephon Robertson, LB (1st)
2012 Earl Watford, OG (1st)
Stephon Robertson, LB (2nd)
2009 Arthur Moats, DE (1st)
Scotty McGee, RS (2nd)
Dorian Brooks, OG (3rd)
Sam Daniels, DT (3rd)
2008 Scott Lemn, OC (1st)
Marcus Haywood, FS (2nd)
Rodney Landers, QB (2nd)
Scotty McGee, PR (2nd)
Dorian Brooks, OG (HM)
Scotty McGee, KR (HM)
Dave Stannard, PK (HM)
2007 Tony LeZotte, FS (1st)
John Baranowsky, DT (HM)
Justin Barnes, LB (HM)
Scott Lemn, OC (HM)
Dave Stannard, PK (HM)
2006 Akeem Jordan, LB (1st)
Kevin Winston, DE (1st)
Corey Davis, OT (2nd)
Tony LeZotte, FS (2nd)
2005 Tony LeZotte, FS (1st)
Matt Magerko, OG (3rd)
2004 Tony LeZotte, FS (3rd)
Kwynn Walton, LB (3rd)
2003 Jerame Southern, DE (3rd)
2001 Derrick Lloyd, LB (1st)
2000 Chris Morant, DE (2nd)
Derick Pack, LB (3rd)
1999 Curtis Keaton, TB (2nd)
Chris Morant, DE (2nd)
Derick Pack, LB (3rd)
1997 Tony Booth, FS (2nd)
Delvin Joyce, RS (3rd)
1995 David Bailey, OC (1st)
John Coursey, PK (2nd)
Ed Perry, TE (3rd)
1994 Tyrone Washington, DT (2nd)
Ed Perry, TE (3rd)
Dwight Robinson, RS (3rd)
John Coursey, PK (HM)
John Kraus, OG (HM)
Dwight Robinson, CB (HM)
Brent Secrist, OT (HM)
1990 Eupton Jackson, FS (1st)
D.R. Carlson, OT (2nd)
1989 Steve Bates, DL (2nd)
1987 Carlo Bianchini, OG (2nd)
John Druiett, P (2nd)

Walter Camp Foundation

2017 Andrew Ankrah, DL (1st)
Aaron Stinnie, OL (1st)
2016 Rashard Davis, RS (1st)
Mitchell Kirsch, RS (1st)
2013 Stephon Robertson, LB (1st)
2012 Stephon Robertson , LB (1st)
Earl Watford, OG (1st)
2009 Arthur Moats, DE (1st)
2008 Marcus Haywood, FS (1st)
Scott Lemn, OC (1st)
2007 Tony LeZotte, FS (1st)
2006 Corey Davis, OT (1st)
Akeem Jordan, LB (1st)
2005 Tony LeZotte, FS (1st)
Matt Magerko, OG (1st)
2001 Derrick Lloyd, LB (1st)
2000 Chris Morant, DE (1st)
1998 Tony Booth, FS (1st)
1996 Ed Perry, TE (1st)
1995 Ed Perry, TE (1st)
1990 Eupton Jackson, FS (1st)

HERO Sports

2017 Andrew Ankrah, DL (1st)
Jordan Brown, DB (1st)
Aaron Stinnie, OL (1st)
Raven Greene, DB (2nd)
Kyre Hawkins, LB (3rd)
Rashad Robinson, DB (3rd)
Jahee Jackson, OL (Sophomore)
Harry O'Kelly, P (Freshman)
2016 Khalid Abdullah, RB (1st)
Rashard Davis, RS (1st)
Mitchell Kirsch, OL (1st)
Taylor Reynolds, DB (2nd)
Bryan Schor, QB (2nd)
Aaron Stinnie, OL (2nd)
Raven Greene, DB (3rd)

Division I FCS ADA

2017 Andrew Ankrah, DL
2013 Stephon Robertson, LB

College Sporting News

2015 Vad Lee, QB (HM)
2009 Arthur Moats, DE
Dorian Brooks, OG
Scotty McGee, KR
2008 Rodney Landers, QB
Scott Lemn, OC
Scotty McGee, RS
Sam Daniels, DT (HM)
2007 Tony LeZotte, FS
John Baranowsky, DT
2006 Akeem Jordan, LB (Def. Player of Year)
Kevin Winston, DE

The Sporting News

1982 Gary Clark, WR (HM)

Football News

1987 Carlo Bianchini, OG (2nd)

Football Quarterly

1995 David Bailey

ESPN/Sportsticker

1997 Tony Booth, FS (2nd)

I-AA.Org

2005 Matt Magerko, OG (3rd)
2004 Tony LeZotte, FS (1st)

CollegeSportsReport.Com

2005 Matt Magerko, OG (1st)
Tony LeZotte, FS (2nd)
Clint Kent, CB (3rd)
2004 Tony LeZotte, FS (Freshman of Year)

Sports Xchange

2005 Matt Magerko, OG (1st)

College Division Associated Press

1978 Rick Booth, OG (2nd)
Ray Moore, DL (HM)
1977 Woody Bergeria, DL (HM)
1976 Bob Logan, DB (HM)
1975 Woody Bergeria, DL (HM)
Dewey Windham, LB (HM)
1974 Bernard Slayton, TB (HM)

College Division Kodak and AFCA

1978 Rick Booth, OG (1st)
1977 Woody Bergeria, DL (1st)

Player Of The Year

Colonial Athletic Association

2017 Andrew Ankrah, DL (def.)
John Miller, WR (specialist)
2016 Bryan Schor, QB (off.)
Rashard Davis, WR (specialist)
2015 Vad Lee, QB (off.)
2013 Stephon Robertson, LB (def.)
2012 Stephon Robertson, LB (def.)
2010 Stephon Robertson, LB (def. rookie)
2009 Arthur Moats, DE (def.)
Justin Thorpe, QB (off.)
2008 Rodney Landers, QB (off.)
Scotty McGee, CB (specialist)
Pat Williams, SS (def. rookie)
2007 Tony LeZotte, FS (def.)

Atlantic 10

2006 Akeem Jordan, LB (def.)
2005 Tony LeZotte, FS (def.)
2004 Tony LeZotte, FS (co-rookie)
2001 Derrick Lloyd, LB (co-def.)
1999 Curtis Keaton, TB (off.)
Chris Morant, DE (def.)

ECAC

2013 Stephon Robertson, LB (def.)
2008 Rodney Landers, QB (off.)

Richmond Touchdown Club

1985 Charles Haley, LB (def.)
1975 Ron Stith, TB (college division)

Roanoke Times & World News

2016 Bryan Schor, QB (off.)
2014 Vad Lee, QB (off.)
2013 Stephon Robertson, LB (def.)
2008 Rodney Landers, QB (off.)
2004 Tony LeZotte, FS (def.)
1990 Eupton Jackson, FS (def.)
1985 Charles Haley, LB (def.)
1982 Gary Clark, WR (off.)

VaSID

2015 Vad Lee, QB (off.)
2014 Vad Lee, QB (off.)
2013 Stephon Robertson, LB (def.)
2009 Arthur Moats, DE (def.)
2008 Rodney Landers, QB (off.)
2006 Akeem Jordan, LB (def.)
1994 Mike Cawley, QB

Walter Payton Award

2017 Bryan Schor, QB (finalist)
2016 Bryan Schor, QB (finalist)
2014 Vad Lee, QB (finalist)
2008 Rodney Landers, QB (runner-up)
2006 Justin Rascati, QB (finalist)
1999 Curtis Keaton, TB (finalist)

Postseason Awards

Buck Buchanan Award

2017 Andrew Ankrah, DL (third place)
2013 Stephon Robertson, LB (runner-up)
2012 Stephon Robertson, LB (finalist)
2009 Arthur Moats, DE (winner)
2008 Marcus Haywood, FS (finalist)
2007 Tony LeZotte, FS (finalist)
2006 Akeem Jordan, LB (runner-up)
2001 Derrick Lloyd, LB (winner)
2000 Chris Morant, DE (finalist)
1999 Derick Pack, LB (finalist)

FCS ADA Defensive Player of the Year

2017 Andrew Ankrah, DL (winner)

Bill Dudley Award

2016 Bryan Schor, QB (winner)
2015 Vad Lee, QB (winner) - *first back-to-back winner*
2014 Vad Lee, QB (winner)
2013 Stephon Robertson, LB (winner)
2012 Stephon Robertson, LB (finalist)
2009 Arthur Moats, DE (finalist)
2008 Rodney Landers, QB (winner)
2006 Akeem Jordan, LB (finalist)
1999 Curtis Keaton, TB (finalist)
1994 Mike Cawley, QB (finalist)
1991 Eriq Williams, QB (finalist)

Rimington Award (Center)

2008 Scott Lemn (winner)

College Sporting News

2009 Arthur Moats, DE (winner)
2006 Akeem Jordan, LB (winner)

Coach of the Year

Challace McMillin 1972-84

1982 Richmond Touchdown Club
Suffolk Sports Club
1978 Richmond Touchdown Club
Suffolk Sports Club
1975 District III (Kodak and American Football Coaches)
VCAA
Richmond Touchdown Club
1974 VCAA (co-coach)

Joe Purzycki 1985-90

1987 Virginia Sports Information Directors

Rip Scherer 1991-94

1994 Virginia Sports Information Directors
Richmond Touchdown Club
1991 Virginia Sports Information Directors
Richmond Touchdown Club

Mickey Matthews 1999-2013

2008 The Sports Network (FCS national)
Liberty Mutual (FCS national)
Colonial Athletic Association
2006 Richmond Touchdown Club (state)
2004 American Football Coaches (Division I-AA national)
CollegeSportsReport.Com (Division I-AA national)
Norfolk Sports Club (state)
Portsmouth Sports Club (state)
Virginia Sports Information Directors (state)
1999 The Sports Network (Division I-AA national)
Atlantic 10

Mike Houston 2016-pres.

2017 Touchdown Club of Richmond (state)
Virginia Sports Information Directors (state)
Norfolk Sports Club (state)
2016 American Football Coaches Association (FCS national)
American Football Coaches Association (FCS regional)
Colonial Athletic Association
Metro New York Football Writers
DC Touchdown Club
Touchdown Club of Richmond (state)
Virginia Sports Information Directors (state)
Norfolk Sports Club (state)

Academic All-America

CoSIDA

1989 Mark Kiefer, DB (2nd)
1979 Ricky Leonard, DB (2nd)
1978 Warren Coleman, OT (1st)
Joe Showker, PK (2nd)
1977 Warren Coleman, OT (2nd)

Academic All-District

CoSIDA

2015 Dominick Richards, OL (1st)
2005 Matt Magerko, OG (1st)

ADA Academic All-Star

2015 Dominick Richards, OL
2005 Matt Magerko, OG

All-Conference

Colonial Athletic Association

2017 Andrew Ankrah, DL (1st, Def. Player of Year)
John Miller, RS (1st, Specialist of Year
Raven Greene, S (1st)
Kyre Hawkins, LB (1st)
Jimmy Moreland, CB (1st)
Rashad Robinson, CB (1st)
Simeyon Robinson, DL (1st)
Aaron Stinnie, OL (1st)
Jordan Brown, S (2nd)
Jahee Jackson, OL (2nd)
Harry O'Kelly, P (2nd)
Bryan Schor, QB (2nd, Chuck Boone Leadership)
Terrence Alls, WR (3rd)
Darrious Carter, DL (3rd)
Brandon Hereford, LB (3rd)
Trai Sharp, RB (3rd)
2016 Bryan Schor, QB (1st, Off. Player of Year)
Rashard Davis, RS (1st, Specialist of Year)
Khalid Abdullah, RB (1st)
Andrew Ankrah, DL (1st)
Raven Greene, S (1st)
Mitchell Kirsch, OL (1st)
Jonathan Kloosterman, TE (1st)
Brandon Ravenel, WR (1st)
Taylor Reynolds, CB (1st)
Aaron Stinnie, OL (1st)
Matt Frank, OL (2nd)
Gunnar Kane, P (2nd)
Gage Steele, LB (2nd)
Terrence Alls, WR (3rd)
2015 Andrew Ankrah, LB (1st)
Mitchell Kirsch, OL (1st)
Vad Lee, QB (1st)
Brandon Ravenel, WR (1st)
Taylor Reynolds, CB (1st)
Deane Cheatham, TE (2nd)
Raven Greene, S (2nd)
Cardon Johnson, RB (2nd)
Alex Mosley, DL (2nd)
Gunnar Kane, P (3rd)
2014 Sage Harold, DL (1st)
Dean Marlowe, S (1st)
Daniel Brown, WR (2nd)
Mitchell Kirsch, OL (2nd)
Vad Lee, QB (2nd)
Taylor Reynolds, CB (2nd)
Brandon Lee, DL (3rd)
2013 Stephon Robertson, LB (1st)
Dae'Quan Scott, RB (1st)
Jordan Stanton, DT (1st)
Dean Marlowe, S (2nd); PR (3rd)
Tyler Snow, DE (2nd)
Gage Steele, LB (3rd)
2012 Dean Marlowe, S (1st)
Stephon Robertson, LB (1st)
Ryan Smith, PR (1st)
Earl Watford, OG (1st)
Brian Barlow, HB/TE (2nd)
Dae'Quan Scott, RB (2nd)
Cameron Starke, PK (2nd)
Jakarie Jackson, S (3rd)
David Skahn, P (3rd)
Tyler Snow, DL (3rd)
2011 D.J. Bryant, DL (1st)
Stephon Robertson, LB (1st)
Earl Watford, OL (1st)
Roane Babington, OL (2nd)
Brian Barlow, HB/TE (2nd)
David Skahn, P (2nd)
Dae'Quan Scott, RB & KR (2nd)
Pat Williams, LB (2nd)
Kerby Long, WR (3rd)
Dean Marlowe, DB (3rd)
Lamar Middleton, DL (3rd)
2010 Ronnell Brown, DL (1st)
Roane Babington, OL (2nd)
Theo Sherman, OL (2nd)
Jamal Sullivan, RB (2nd)
Stephon Robertson, LB (3rd, Def Rookie of the Year)
Dae'Quan Scott, KR (3rd)
2009 Arthur Moats, DE (1st, Def. Player of the Year)
Dorian Brooks, OG (1st)
Sam Daniels, DT (2nd)
Scotty McGee, CB, KR, PR (2nd)
Ronnell Brown, DT (3rd)
Mike Caussin, TE (3rd)
Rockeed McCarter, WR (3rd)
Theo Sherman, OT (3rd)
Pat Williams, LB (3rd)
2008 Rodney Landers, QB (1st, Off. Player of Year)
Pat Williams, SS (Def. Rookie of Year)
Marcus Haywood, FS (1st)
Scott Lemn, OC (1st)
Evan McCollough, CB (1st)
Scotty McGee, PR (1st)
Hassan Abdul-Wahid, DE (2nd)
Terrence Apted, OT (2nd)
Dorian Brooks, OG (2nd)
Eugene Holloman, TB (2nd)
Scotty McGee, KR (2nd, Specialist of Year)
Sam Daniels, DT (3rd)
Arthur Moats, DE (3rd)
Theo Sherman, OT (3rd)
Griff Yancey, FB/HB (3rd)
2007 John Baranowsky, DT (1st)
Scott Lemn, OC (1st)
Tony LeZotte, FS, (1st)
Hassan Abdul-Wahid, DE (2nd)
Justin Barnes, LB (2nd)
Rodney Landers, QB (2nd)
Evan McCollough, CB (2nd)
Dave Stannard, PK (2nd)
Terrence Apted, OT (3rd)
L.C. Baker, WR, PR (3rd)
Jason Pritchard, P (3rd)

Atlantic 10 Conference

2006 L.C. Baker, PR (1st)
Corey Davis, OT (1st)
Isaiah Dottin-Carter, LB (1st)
Tony Jordan, LB (1st, Def. Player of Year)
Eugene Holloman, TB (1st)
Tony LeZotte, FS (1st)
Kevin Winston, DE (1st)
L.C. Baker, WR (2nd)
John Baranowsky, DT (2nd)
Phil Minafield, WS (2nd)
Justin Rascati, QB (2nd)
Chuck Suppon, DT (2nd)
Ardon Bransford, WR (3rd)
Mike Parham, OG (3rd)
Jason Pritchard, P (3rd)
David Rabil, PK (3rd)
2005 Tony LeZotte, FS (1st, Def. Player of Year)
L.C. Baker, RS (1st)
Clint Kent, CB (1st)
Matt Magerko, OG (1st)
Kevin Winston, DE (1st)
Alvin Banks, TB (2nd)
Isai Bradshaw, DE (2nd)
Corey Davis, OT (2nd)
Akeem Jordan, LB (2nd)
Maurice Fenner, TB (3rd)
Casime Harris, TE (3rd)
2004 Tony LeZotte, FS (1st)
Matt Magerko, OG (1st)
Kwynn Walton, LB (1st)
Rodney McCarter, WS (2nd)
Cortez Thompson, CB (2nd)
Cortez Thompson, PR (2nd)
Trey Townsend, LB (2nd)
Frank Cobbs, DT (3rd)
David Rabil, PK (3rd)
Tom Ridley, TE (3rd)
2003 Nick Englehart, P (1st)
Jerame Southern , DE (1st)
Dennard Melton, LB (1st)
Rodney McCarter, FS (3rd)
2002 Mike Connelly, RS (1st)
Jerame Southern, DE (1st)
Richard Hicks, DE (2nd)
Leon Steinfeld, OC (2nd)
Rondell Bradley, TB (3rd)
Alan Harrison, WR (3rd)
Dennard Melton, LB (3rd)
Justin Ruffin, FS (3rd)
2001 Derrick Lloyd, LB (1st, co-Def. Player of Year)
Derick Pack, LB (1st)
Burke George, PK (3rd)
Richard Hicks, DE (3rd)
2000 Ron Atkins, SS (1st)
Jason Inskeep, OC (1st)
Chris Morant, DE (1st)
Derick Pack, LB (1st)
Mark Coates, CB (2nd)
Ulrick Edmonds, DT (2nd)
Delvin Joyce, RS (2nd)
Derrick Lloyd, LB (2nd)
Murray Douglas, OT (3rd)
1999 Curtis Keaton, TB (1st, Off. Player of Year)
Chris Morant, DE (1st, Def. Player of Year)
Ron Atkins, FS (1st)
Delvin Joyce, RS (1st)
Mike Luckie, LB (1st)
Derick Pack, LB (1st)
Dee Shropshire, OG (1st)
Jason Inskeep, OC (2nd)
Jason Parmer, DE (2nd)
Ulrick Edmonds, DT (3rd)
Mike Glover, P (3rd)
Mike Glover, PK (3rd)
1998 Tony Booth, FS (1st)
Curtis Keaton, TB (2nd)
Chris Wright, P (2nd)
Chris Morant, DE (3rd)
1997 Tony Booth, FS (1st)
Delvin Joyce, RS (1st)
Nelson Garner, P (2nd)
Nelson Garner, PK (3rd)

Yankee Conference

1996 Macey Brooks, WR (1st)
Jay Jones, RS (1st)
Ed Perry, TE (1st)
John Coursey, PK (2nd)
Nelson Garner, P (2nd)
David Lee, SS (2nd)
Jay Jones, WR (3rd)
John Stein, FS (3rd)
1995 John Coursey, PK (1st)
Ed Perry, TE (1st)
Mike Cawley, QB (2nd)
Jay Jones, WR (2nd)
Brent Secrist, OG (2nd)
Quincy Waller, CB (2nd)
David Bailey, OC (3rd)
Alonzo Bowler, LB (3rd)
Nelson Garner, P (3rd)
Lamont Gooding, DT (3rd)
Mike Howard, DT (3rd)
1994 John Coursey, PK (1st)
Ed Perry, TE (1st)
Dwight Robinson, RS (1st)
Dwight Robinson, CB (2nd)
Tyrone Washington, DT (2nd)
David Bailey, OC (3rd)
Macey Brooks, WR (3rd)
Mike Cawley, QB (3rd)
Marcus Cuttino, DT (3rd)
Clint Dunn, LB (3rd)
Kelvin Jeter, TB (3rd)
Brent Secrist, OT (3rd)
Julius Williams, DE (3rd)

1993 David McLeod, WR (1st)
Dwight Robinson, RS (1st)
Dion Foxx, DE (2nd)
Malik Moody, DT (2nd)
Dwight Robinson, CB (3rd)
Trey Weis, PK (3rd)

Virginia College Athletic Association (VCAA)

1975 Jeff Adams, OG (1st)
Woody Bergeria, DL (1st)
Ron Stith, TB (1st)
Dewey Windham, LB (1st)
Dale Eaton, DE (2nd)
Brent Good, DB (2nd)
Brian Grainer, OC (2nd)
Tim Phillips, OT (2nd)
Bernard Slayton, TB (2nd)
Les Branich, QB (HM)
Pat Cavanaugh, LB (HM)
Rich Jackson, DE (HM)
1974 Les Branch, QB (1st)
Bernard Slayton, TB (1st)
Brent Good, DB (2nd)
Brian Grainer, OC (2nd)
Dewey Windham, LB (2nd)
Mike Atalla, DB (HM)
Woody Bergeria, DL (HM)
Dale Eaton, DE (HM)
Tim Phillips, OT (HM)
Ron Stith, TB (HM)

ECAC Division I All-Stars

2017 Andrew Ankrah, DL (1st)
Rashad Robinson, CB (1st)
Aaron Stinnie, OL (1st)
Kyre Hawkins, LB (2nd)
Jimmy Moreland, CB (2nd)
2015 Mitchell Kirsch, OL (1st)
Vad Lee, QB (1st)
Taylor Reynolds, CB (1st)
Andrew Ankrah, LB (2nd)
2010 Ronnell Brown, DT (1st)
2009 Arthur Moats, DE (1st)
2008 Rodney Landers, QB (1st, Off. Player of Year)
Marcus Haywood, FS (1st)
Scott Lemn, OC (1st)
Scotty McGee, RS (1st)
2007 Tony LeZotte, FS (1st)
John Baranowsky, DT (1st)
2006 L.C. Baker, RS (1st)
Akeem Jordan, LB (1st)
Tony LeZotte, FS (1st)
Kevin Winston, DE (1st)
Corey Davis, OT (1st)
2005 Tony LeZotte, FS (1st)
Matt magerko, OG (1st)
Kevin Winston, DE (1st)
L.C. Baker, RS (HM)
Clint Kent, CB (HM)
2004 Tony LeZotte, FS (1st)
Matt Magerko, OG (1st)
Kwynn Walton, LB (1st)
2003 Nick Englehart, P (1st)
Jerame Southern, DE (1st)
2001 Derrick Lloyd, LB (1st)
2000 Chris Morant, DE (1st)
Derick Pack, LB (1st)
Ron Atkins, SS (2nd)
Jason Inskeep, OC (2nd)
1999 Curtis Keaton, TB (1st, co-off. player of year)
Ron Atkins, FS (1st)
Derick Pack, LB (1st)
Delvin Joyce, RS (2nd)
Chris Morant, DE (2nd)
Mike Luckie, LB (2nd)
1998 Tony Booth, FS (1st)
Delvin Joyce, RS (1st)
Chris Wright, P (2nd)
1997 Tony Booth, FS (1st)
Delvin Joyce, RS (1st)
Carter Robertson, OT (2nd)
1996 John Coursey, PK (1st)
Ed Perry, TE (1st)
Jay Jones, WR (2nd)
1995 John Coursey, PK (2nd)
1994 Tyrone Washington, DT (1st)
John Coursey, PK (2nd)
Dwight Robinson, CB (2nd)
Dwight Robinson, RS (2nd)
1993 Dion Foxx, DE (1st)
Dwight Robinson, RS (1st)
Trey Weis, PK (2nd)
1992 Chris Parrott, FS (1st)
Brian Kagle, OG (2nd)
Kenny Sims, TB (2nd)
1991 Shannon Vissman, LB (2nd)
1990 D.R. Carlson, OT (2nd)
Eupton Jackson, FS (2nd)
1989 Scott Todd, P (2nd, tie)
1988 Steve Bates, DT (2nd)
1987 John Druiett, P (1st)
Carlo Bianchini, OG (2nd)
Jim Eckenrode, DT (2nd)
1986 Marshall Barnes, FB (2nd)
John Druiett, P (2nd)
Warren Marshall, RB (2nd)
1985 Charles Haley, LB (1st)
1984 Charles Haley, LB (HM)
Mickey Stinnett, PK (HM)
1983 Mickey Stinnett, P (2nd)
1982 Gary Clark, WR (HM)
Jon Craver, DT (HM)
1980 Mark Magaw, OC (1st)
Scott Norwood, PK (1st)

ECAC Division III

1978 Rick Booth, OG (1st)
Ray Moore, DE (1st)

Northeast Region (Football Weekly)

2006 L.C. Baker, PR (1st)
Akeem Jordan, LB (1st)
Tony LeZotte, FS (1st)
Kevin Winston, DE (1st)
Corey Davis, OT (2nd)
Chuck Suppon, DT (2nd)
Isaiah Dottin-Carter, LB (2nd)
L.C. Baker, WR (HM)
Eugene Holloman, TB (HM)
Justin Rascati, QB (HM)
2005 Tony LeZotte, FS (1st)
Matt Magerko, OG (1st)
Clint Kent, CB (2nd)
Kevin Winston, DE (2nd)
Akeem Jordan, LB (3rd)

All-State

Virginia Association of Sports Information Directors

2017 Andrew Ankrah, DL (1st)
Jordan Brown, S (1st)
Kyre Hawkins, LB (1st)
Jahee Jackson, OL (1st)
Marcus Marshall, RB (1st)
Jimmy Moreland, CB (1st)
Rashad Robinson, CB (1st)
Simeyon Robinson, DL (1st)
Aaron Stinnie, OL (1st)
Raven Greene, S (2nd)
Brandon Hereford, LB (2nd)
Harry O'Kelly, P (2nd)
Ethan Ratke, K (2nd)
Bryan Schor, QB (2nd)
2016 Bryan Schor, QB (1st, Off. Player of the Year)
Khalid Abdullah, RB (1st)
Rashard Davis, RS (1st); WR (2nd)
Raven Greene, S (1st)
Mitchell Kirsch, OL (1st)
Taylor Reynolds, CB (1st)
Aaron Stinnie, OL (1st)
Andrew Ankrah, DL (2nd)
Matt Frank, OL (2nd)
Gunnar Kane, P (2nd)
Jonathan Kloosterman, TE (2nd)
Brandon Ravenel, WR (2nd)
Gage Steele, LB (2nd)
Martez Stone, DL (2nd)
2015 Vad Lee, QB (1st, Off. Player of the Year)
Andrew Ankrah, LB (1st)
Mitchell Kirsch, OL (1st)
Taylor Reynolds, CB (1st)
Deane Cheatham, TE (2nd)
Raven Greene, S (2nd)
2014 Vad Lee, QB (1st, Off. Player of the Year)
Sage Harold, DL (1st)
Dean Marlowe, S (1st)
Deane Cheatham, TE (2nd)
Mitchell Kirsch, OL (2nd)
Taylor Reynolds, CB (2nd)
2013 Stephon Robertson, LB (1st., Def. Player of the Year)
Dae'Quan Scott, RB (1st)
Jordan Stanton, DT (1st)
Josh Wells, OL (2nd)
Dean Marlowe, S (2nd)
2012 Stephon Robertson, LB (1st)
Earl Watford, OL (1st)
Dae'Quan Scott, RB (2nd)
Brian Barlow, TE (2nd)
Tyler Snow, DT (2nd)
Dean Marlowe, FS (2nd)
Ryan Smith, RS (2nd)
2011 D.J. Bryant, DE (1st)
Stephon Robertson, LB (1st)
Earll Watford, OL (1st)
Roane Babington, OL (2nd)
Brian Barlow, TE (2nd)
Dean Marlowe, S (2nd)
Dae'Quan Scott, RB (2nd)
2010 Vidal Nelson, LB (1st)
Roane Babington, OL (2nd)
Ronnell Brown, DL (2nd)
Stephon Roberston, LB (2nd)
Jakarie Jackson, S (2nd)
Dae'Quan Scott, RS (2nd)
2009 Arthur Moats, DE (1st, Def. Player of the Year)
Dorian Brooks, OG (1st)
Scotty McGee, RS (1st)
Mike Caussin, TE (2nd)
Sam Daniels, DT (2nd)
Scotty McGee, CB (2nd)
Theo Sherman, OT (2nd)
2008 Rodney Landers, QB (1st, Off. Player of Year)
Terrence Apted, OT (1st)
Marcus Haywood, FS (1st)
Scott Lemn, OC (1st)
Scotty McGee, RS (1st)
Dorian Brooks, OG (2nd)
Hassan Abdul-Wahid, DE (2nd)
Eugene Holloman, TB (2nd)
Evan McCollough, CB (2nd)
Arthur Moats, DE (2nd)
Theo Sherman, OT (2nd)
2007 Rodney Landers, QB (1st)
Scott Lemn, OC (1st)
Tony LeZotte, FS (1st)
Terrence Apted, OT (2nd)
John Baranowsky, DT (2nd)
Marcus Haywood, SS (2nd)
2006 L.C. Baker, WR (1st)
Corey Davis. OT (1st)
Akeem Jordan, LB (1st, def. player of year)
Tony LeZotte, FS (1st)
Mike Parham, OG (1st)
Justin Rascati, QB (1st)
Kevin Winston, DE (1st)
Isaiah Dottin-Carter, LB (2nd)
Vernon Eason, OG (2nd)
Eugene Holloman, TB (2nd)
Phil Minafield, WS (2nd)
Jason Pritchard, P (2nd)
2005 Alvin Banks, TB (1st)
Clint Kent, CB (1st)
Tony LeZotte, FS (1st)
Matt Magerko, OG (1st)
Kevin Winston, DE (1st)
L.C. Baker, RS (2nd)
Corey Davis, OT (2nd)
Casime Harris, TE (2nd)
Akeem Jordan, LB (2nd)
2004 Tony LeZotte, FS (1st)
Matt Magerko, OG (1st)
Kwynn Walton, LB (1st)
2003 Nick Englehart, P (1st)
Jerame Southern, DE (1st)
Rodney McCarter, FS (1st)
Dennard Melton, LB (1st)
2002 Jerame Southern, DE (1st)
2001 Derrick Lloyd, LB (1st)
Derick Pack, LB (1st)
2000 Ron Atkins, SS (1st)
Jason Inskeep, OC (1st)
Chris Morant, DE (1st)
Derick Pack, LB (1st)
1999 Ron Atkins, FS (1st)
Curtis Keaton, TB (1st)
Mike Luckie, LB (1st)
Chris Morant, DE (1st)
Derick Pack, LB (1st)
1998 Tony Booth, FS (1st)
Delvin Joyce, RS (1st)
Earnest Payton, WR (1st)
1997 Tony Booth, FS (1st)
Delvin Joyce, RS (1st)
1996 Macey Brooks, WR (1st)
Bryan Jackson, OT (1st)
Jay Jones, RS (1st)
Ed Perry, TE (1st)
1995 Mike Cawley, QB (1st, tie)
John Coursey, PK (1st)
Jay Jones, WR (1st)
Ed Perry, TE (1st)
1994 Mike Cawley, QB (1st, Player of Year)
Ed Perry, TE (1st)
Dwight Robinson, CB (1st)
Dwight Robinson, RS (1st)
Brent Secrist, OT (1st)
Tyrone Washington, DT (1st)
1993 Dion Foxx, DE (1st)
David McLeod, WR (1st)
Dwight Robinson, CB (1st)
Dwight Robinson, RS (1st)
Trey Weis, PK (1st)
1992 Scott Frazier, P (1st)
Brian Kagle, OG (1st)
David McLeod, WR (1st)
Chris Parrott, FS (1st)
Kenny Sims, TB (1st)
Derek Spangler, OT (1st)
1991 Richard Bryant, LB (1st)
David McLeod, WR (1st)
Doug Murphy, OC (1st)
Clive Pettis, NG (1st)
Kenny Sims, TB (1st)
Chris Thurman, OG (1st)
Shannon Vissman, LB (1st)
1990 Eric Baylor, OG (1st)
D.R. Carlson, OT (1st)
Eupton Jackson, FS (1st)
Shannon Vissman, LB (1st)
1989 Steve Bates, DL (1st)
Richie Bresee, OG (1st)
D.R. Carlson, OT (1st)
Rob Howard, OC (1st)
Eupton Jackson, FS (1st)
Darryl Thompson, LB (1st)
Scott Todd, P (1st)
1988 Eupton Jackson, FS (1st)
Greg Medley, FB (1st)
Shawn Woodson, LB (1st)
1987 Carlo Bianchini, OG (1st)
John Druiett, P (1st)
Jim Eckenrode, DT (1st)
Marty Fitzgerald, LB (1st)
Roy Delph, OT (1st)
Greg Medley, FB (1st)
Shawn Woodson, LB (1st)
1986 Warren Marshall, FB (1st)
Carlo Bianchini, OG (1st)
Marshall Barnes, DB (1st)
Greg Colvin, NG (1st)
Dean McCullough, LB (1st)
1984 Mickey Stinnett, tie for PK (1st)
1983 John Blackwell, OG (1st)
Gary Clark, WR (1st)
Charles Haley, LB (1st)
Mike Setser, DT (1st)
Mickey Stinnett, P; tie for PK (1st)

Postseason Awards

Roanoke Times & World News

2017 Andrew Ankrah, DL (1st, Def. Player of the Year)
Jordan Brown, DB (1st)
Kyre Hawkins, LB (1st)
Jahee Jackson, OT (1st)
Marcus Marshall, RB (1st)
Rashad Robinson, DB (1st)
Aaron Stinnie, OT (1st)
Raven Greene, DB (2nd)
Jimmy Moreland, DB (2nd)
Ethan Ratke, K (2nd)
Simeyon Robinson, DL (2nd)
Bryan Schor, QB (2nd)

2016 Bryan Schor, QB (1st, Off. Player of the Year)
Khalid Abdullah, RB (1st)
Andrew Ankrah, DL (1st)
Rashard Davis, RS (1st)
Raven Greene, DB (1st)
Mitchell Kirsch, OL (1st)
Taylor Reynolds, DB (1st)
Matt Frank, OG (2nd)
Jonathan Kloosterman, TE (2nd)
Aaron Stinnie, OT (2nd)

2015 Andrew Ankrah, LB (1st)
Mitchell Kirsch, OT (1st)
Vad Lee, QB (1st)
Taylor Reynolds, CB (1st)
Deane Cheatham, TE (2nd)
Alex Mosley, DL (2nd)

2014 Vad Lee, QB (1st, Off. Player of the Year)
Mitchell Kirsch, OT (1st)
Sage Harold, DL (1st)
Dean Marlowe, DB (1st)
Taylor Reynolds, DB (2nd)

2013 Stephon Robertson, LB (1st, Def. Player of the Year)
Dae'Quan Scott, RB (1st)
Jordan Stanton, DL (1st)
Josh Wells, OT (2nd)

2012 Dean Marlowe, S (1st)
Stephon Robertson, LB (1st)
Earl Watford, OL (1st)
Dae'Quan Scott, RB (2nd)
Brian Barlow, TE (2nd)
Tyler Snow, DL (2nd)

2011 D.J. Bryant, DL (1st)
Stephon Robertson, LB (1st)
Dae'Quan Scott, RB (2nd)
Earl Watford, OG (2nd)
Dean Marlowe, DB (2nd)

2010 Roane Babington, OC (1st)
Ronnell Brown, DL (1st)
Theo Sherman, OT (2nd)
Stephon Robertson, LB (2nd)

2009 Arthur Moats, DE (1st)
Theo Sherman, OT (1st)
Dorian Brooks, OG (2nd)
Mike Caussin, TE (2nd)
Scotty McGee, CB (2nd)

2008 Rodney Landers, QB (1st, Off. Player of Year)
Terrence Apted, OT (1st)
Scott Lemn, OC (1st)
Scotty McGee, RS (1st)
Hassan Abdul-Wahid, DE (2nd)
Evan McCollough, CB (2nd)
Theo Sherman, OT (2nd)

2007 Terrence Apted, OT (1st)
Rodney Landers, QB (1st)
Tony LeZotte, FS (1st)
John Baranowsky, DT (2nd)
Scott Lemn, OC (2nd)
Evan McCollough, CB (2nd)

2006 Corey Davis, OT (1st)
Akeem Jordan, LB (1st)
Tony LeZotte, FS (1st)
Justin Rascati, QB (1st)
Kevin Winston, DE (1st)
L.C. Baker, WR (2nd)
Isaiah Dottin-Carter, LB (2nd)
Eugene Holloman, TB (2nd)
Phil Minafield, WS (2nd)
Mike Parham, OG (2nd)
Chuck Suppon, DT (2nd)

2005 Alvin Banks, TB (1st)
Tony LeZotte, FS (1st)
Matt Magerko, OG (1st)
Corey Davis, OT (2nd)
Kevin Winston, DE (2nd)
Clint Kent, CB (2nd)

2004 Tony LeZotte, FS (1st, Def. Player of Year)
Matt Magerko, OG (1st)
Kwynn Walton, LB (1st)
Frank Cobbs, DT (2nd)
Trey Townsend, LB (2nd)
Rodney McCarter, WS (2nd)
Cortez Thompson, CB (2nd)

2003 Jerame Southern, DE (1st)
Dennard Melton, LB (1st)
Nick Englehart, P (2nd)
Alan Harrison, WR (2nd)
Rodney McCarter, FS (2nd)

2002 Jerame Southern, DE (1st)
Richard Hicks, DE (2nd)
Justin Ruffin, FS (2nd)

2001 Derrick Lloyd, LB (1st)
Derick Pack, LB (2nd)

2000 Ron Atkins, SS (1st)
Jason Inskeep, OC (1st)
Chris Morant, DE (1st)
Derick Pack, LB (1st)
Mark Coates, CB (2nd)

1999 Ron Atkins, FS (1st)
Curtis Keaton, TB (1st)
Chris Morant, DE (1st)
Derick Pack, LB (1st)
Dee Shropshire, OG (1st)
Delvin Joyce, RS (2nd)
Mike Luckie, LB (2nd)

1998 Tony Booth, FS (1st)
Delvin Joyce, RS (1st)
Curtis Keaton, TB (2nd)
Earnest Payton, WR (2nd)

1997 Tony Booth, FS (1st)
Nelson Garner, P (2nd)
Delvin Joyce, RS (2nd)
Earnest Payton, WR (2nd)

1996 Macey Brooks, WR (1st)
Ed Perry, TE (1st)
Nelson Garner, P (2nd)
Jay Jones, WR (2nd)
David Lee, SS (2nd)

1995 Jay Jones, WR (1st)
Ed Perry, TE (1st)
Quincy Waller, CB (1st)
David Bailey, OC (2nd)
Mike Cawley, QB (2nd)
John Coursey, PK (2nd)
Brent Secrist, OG (2nd)

1994 Mike Cawley, QB (1st)
Kelvin Jeter, TB (1st)
Ed Perry, TE (1st)
Dwight Robinson, RS (1st)
Macey Brooks, WR (2nd)
David Bailey, OC (2nd)
Brent Secrist, OT (2nd)
Tyrone Washington, DT (2nd)
Dwight Robinson, CB (2nd)

1993 Dion Foxx, DE (1st)
David McLeod, WR (1st)
John Kraus, OG (2nd)
Malik Moody, DT (2nd)
Dwight Robinson, CB (2nd)
Trey Weis, PK (2nd)

1992 Scott Frazier, P (1st)
David McLeod, WR (1st)
Chris Parrott, FS (1st)
Kenny Sims, TB (1st)
Derek Spangler, OT (1st)
Jim Chroniger, LB (2nd)
Brian Kagle, OG (2nd)
Don Phelps, CB (2nd)
Dwight Robinson, RS (2nd)
Eriq Williams, QB (2nd)

1991 Richard Grevious, SS (1st)
Kenny Sims, TB (1st)
Chris Thurman, OG (1st)
Clive Pettis, NG (2nd)
Shannon Vissman, LB (2nd)
Eriq Williams, QB (2nd)

1990 Eupton Jackson, FS (1st, Def. Player of the Year)
D.R. Carlson, OT (1st)
Eupton Jackson, FS (1st)
Scott Todd, P (1st)
Eric Baylor, OG (2nd)
Shannon Vissman, LB (2nd)

1989 Steve Bates, DL (1st)
Richie Bresee, OG (1st)
Rob Howard, OC (1st)
Scott Todd, P (1st)
D.R. Carlson, OT (2nd)
Paul Fornadel, NG (2nd)
Sonny Smith, LB (2nd)

1988 Chris Schellhammer, OG (1st)
Shawn Woodson, LB (1st)
Greg Medley, RB (1st)
Keith Thornton, WR (HM)
Steve Bates, DT (HM)
Greg Colvin, DT (HM)
Eupton Jackson, FS (HM)
Dan Kobosko, LB (HM)
Scott Todd, P (HM)

1987 Carlo Bianchini, OG (1st)
John Druiett, P (1st)
Jim Eckenrode, DT (1st)
Marty Fitzgerald, LB (1st)
Rob Howard, OC (1st)
Tony Graddy, HB (1st)
Roy Delph, OT (HM)
Tim Garritty, PK (HM)
Chris Jacobs, SS (HM)
Greg Medley, FB (HM)
Neal Wilkinson, TE (HM)
Shawn Woodson, LB (HM)

1986 Warren Marshall, RB (1st)
Carlo Bianchini, OG (1st)
Shawn Woodson, LB (1st)
Marshall Barnes, DB (2nd)
Greg Colvin, NG (2nd)
John Druiett, P (2nd)
Dean McCullough, LB (2nd)
Marcus Adkins, DB (HM)
Eric Green, QB (HM)
Neal Wilkinson, TE (HM)

1985 Charles Haley, LB (1st, Def. Player of the Year)
Marshall Barnes, DB (2nd)
Doug West, NG (2nd)
Marcus Adkins, DB (HM)
Kenny Dalton, OG (HM)
Steve Hamm, OC (HM)
Warren Marshall, RB (HM)

1984 Charles Haley, LB (1st)
Warren Marshall, RB (1st)
Mickey Stinnett, PK (1st), P (HM)
Greg Dyer, DT (2nd)
Marshall Barnes, DB (2nd)
Mike Setser, DT (HM)
Greg Smith, OC (HM)

1983 John Blackwell, OG (1st)
Gary Clark, WR (1st)
Charles Haley, LB (2nd)
Mike Setser, DT (2nd)
Mickey Stinnett, P, Pk (2nd)

1982 Gary Clark, WR (1st, Off. Player of the Year)
John Blackwell, OG (1st)
Charles Haley, DE (1st)
Jon Carver, DT (2nd)
Jon Roddy, QB (2nd)
Mickey Stinnett, PK (2nd)
Mike Thurman, DB (2nd)

1981 Greg Caldwell, P (1st)
Nick Paulett, OG (1st)
Bruce Morton, DB (2nd)
Scott Norwood, PK (2nd)

1980 Scott Norwood, PK (1st)
John Kubesh, DL (2nd)

Postseason Awards

JMU MVPs

Awards named for individuals beginning in 1999
Team — Dean Ehlers
Offensive - Gary Clark
Defensive - Charles Haley
Special Teams — Challace McMillin

1972 Larry Crabill, swingback
1973 Len Fields, swingback
1974 Bernard Slayton, TB
1975 Defense-Dewey Windham, LB
Offense-Ron Stith, TB
1976 Defense-Bob Logan, DB
Offense-Ron Stith, TB
1977 Defense-Woody Bergeria, NG
Offense-John Bowers, QB
Shane Hast, FB
1978 Defense-Dale Caparaso, LB
Ray Moore, DE
Offense-Nick Paulett, OT
1979 Defense-Conrad Green, DB
Offense-Nick Paulett, OT
1980 Defense-John Kubesh, NG
Offense-Butch Robinson, TB
Frankie Walker, QB
1981 Defense-Clyde Hoy, LB
Offense-Nick Paulett, OG
1982 Defense-Jon Craver, DT
Offense-Gary Clark, WR
1983 Defense-Charles Haley, LB
Offense-Gary Clark, WR
1984 Defense-Charles Haley, LB
Offense-Warren Marshall, RB
1985 Defense-Charles Haley, LB
Offense-Warren Marshall, RB
1986 Defense-Dean McCullough, LB
Offense-Warren Marshall, RB
1987 Defense-Marty Fitzgerald, LB
Offense-Eric Green, QB
Tony Graddy, HB
1988 Defense-Shawn Woodson, LB
Offense-Tim Garritty, PK
1989 Defense-Sonny Smith, LB
Offense-Greg Medley, RB
1990 Defense-Eupton Jackson, FS
Offense-D.R. Carlson, OT
1991 Kenny Sims, TB
Eriq Williams, QB
1992 Kenny Sims, TB
1993 David McLeod, WR
1994 Mike Cawley, QB
1995 Mike Cawley, QB
1996 Macey Brooks, WR
Jay Jones, WR
1997 Tony Booth, FS
Offense-Earnest Payton, WR
1998 Tony Booth, FS
Offense-Curtis Keaton, TB
Defense-Mike Masella, SS
1999 Curtis Keaton, TB
Offense-Curtis Keaton, TB
Defense-Chris Morant, DE
Specialist-Delvin Joyce, TB
2000 Delvin Joyce, TB
Offense-Delvin Joyce, TB
Defense-Derick Pack, LB
Specialist-Delvin Joyce, TB
2001 Derrick Lloyd, LB
Offense-Robert Carson, FB
Defense-Derrick Lloyd, LB
Specialist-Rodney McCarter
2002 Richard Hicks, DE
Offense-Rondell Bradley, TB
Alan Harrison, WR
Defense-Jerame Southern, DE
Specialist-Rodney McCarter
2003 Jerame Southern, DE
Offense-Alvin Banks, TB
Defense-Jerame Southern, DE
Specialist -Nick Englehart, P
2004 Raymond Hines, TB
Offense - Justin Rascati, QB
Defense - Trey Townsend, LB
Specialist - Rodney McCarter, WS
2005 Clint Kent, CB
Offense - Alvin Banks, TB
Defense - Akeem Jordan, LB; Tony LeZotte, FS
Specialist - L.C. Baker, WR
2006 Akeem Jordan, LB
Offense - Eugene Holloman, TB; Justin Rascati, QB
Defense - Kevin Winston, DE
Specialist - L.C. Baker, WR
2007 Rodney Landers, QB
Tony LeZotte, FS
Offense: Antoinne Bolton, TB
Defense: Justin Barnes, LB
Specialist: Scotty McGee, CB
2008 Rodney Landers, QB
Offense: Eugene Holloman, TB
Defense: Marcus Haywood, FS
Specialist: Scotty McGee, CB
2009 Arthur Moats, DE
Offense: Mike Caussin, TE
Rockeed McCarter, WR
Defense: Sam Daniels,, DT
Specialist: Scotty McGee, CB
Jon Rose, SS
2010 Jamal Sullivan, RB
Offense: Dae'quan Scott
Defense: Pat Williams, LB; Stephon Robertson, LB
Specialist: Dae'Quan Scott
2011 Dae'Quan Scott, RB
Offense: Justin Thorpe, QB
Defense: D.J. Bryant, DE
Specialist: Cameron Starke, K
2012 Stephon Robertson, LB
Offense: Dae'Quan Scott, RB
Defense: Dean Marlowe, S
Specialist: Chris Beaver, LS; Ryan Smith, RS
2013 Stephon Robertson, LB
Offense: Dae'Quan Scott, RB
Defense: Jordan Stanton, DT
Specialist: Connor Arnone, K
2014 Vad Lee, QB
Offense: Vad Lee, QB
Defense: Dean Marlowe, S
Specialist: Justin Wellons, CB
2015 Vad Lee, QB
Offense: Vad Lee, QB
Defense: Taylor Reynolds, CB
Specialist: Gunnar Kane, P
2016 Bryan Schor, QB
Offense: Khalid Abdullah, RB
Defense: Raven Greene, S; Gage Steele, LB
Specialist: Robert Carter Jr., CB; Rashard Davis, WR
2017 Entire Team
Offense: Bryan Schor, QB
Defense: Andrew Ankrah, DL; Jordan Brown, S; Kyre Hawkins, LB
Specialist: Harry O'Kelly

Bob Yetzer Award (Leadership)

1978 John Bowers, QB
1979 Pat Nalls, DE
1980 Paul Barnes, OT
1981 John Skelly, DG
1982 Chuck May, TB
1983 Dave McKenna, TE
1984 Mike Setzer, DT
1985 Dan Robertson, WR
1986 Marcus Adkins, CB
1987 Carlo Bianchini, OG
1988 Greg Colvin, DT
1989 Darryl Thompson, LB
1990 Eupton Jackson, FS
1991 Clive Pettis, DT
1992 Brian Kagle, OG
1993 Brad Morris, OC
1994 Clint Dunn, LB
1995 Matt Ricciardi, OT
1996 David Lee, SS
1997 Doug Bigelow, LB
1998 Mike Masella, SS
1999 Jason Parmer, DE / Dee Shropshire, OG
2000 Zeb Clark, LB
2001 Andrew Owen, DT / Jason Thompson, WR
2002 Reggie Taylor, SS
2003 Dennard Melton, LB
2004 Matt LeZotte, QB
2005 Justin Rascati, QB
2006 Justin Rascati, QB
2007 John Baranowsky, DT
2008 Rodney Landers, QB
2009 Charlie Newman, TE
2010 Vidal Nelson, S
2011 Pat Williams, LB / Vidal Nelson, LB
2012 Brian Barlow, TE
2013 Tyler Snow, DE
2014 DeAndre' Smith, WR
2015 Austin Lane, OL
2016 Gage Steele, LB
2017 Raven Greene, S; John Miller, WR

John Kraus Award (Spirit, Determination)

1995 David Byerly, OT
1996 Chet Mitchell, OG
1997 Corey Clark, OC
1998 Tom Hamilton, WR
1999 DeLane Fitzgerald, FB
2000 Delvin Joyce, TB
2001 Zach Annon, OT
2002 Reggie Taylor, SS
2003 Tim Smith, DE
2004 Trey Townsend, LB
2005 Matt Magerko, OG
2006 Will Patrick, FB
2007 Nick Adams, WS
2008 Hassan Abdul-Wahid, DE
2009 Mike Caussin, TE
2010 Nick Emmons, DL
2011 Vidal Nelson, LB
2012 Ryan Smith, S
2013 Pete Rose, S
2014 Daniel Brown, WR
2015 Ryan Maglio, K
2016 Matt Frank, OL
2017 Brandon Hereford, LB

Doug West Award (Scout Team)

1999 Luke Young, DT
2000 Joe Cromwell, WR / Trey Townsend, LB
2002 Tahir Hinds, WR / Will Patrick, LB
2003 Antoinne Bolton, TB / Will Patrick, LB
2004 Rodney Landers, QB / Adam Ford, CB
2005 Scotty McGee, RB / Michael Brown, LB
2006 Matt Goff, WR / Jonas Rawlins, LB
2007 Kerby Long, WR / Colin Fitz-Maurice, S
2008 Justin Thorpe, QB
2009 Dae'Quan Scott, WR
2010 Josh Hogan, DL
2011 Quintin Hunter, WR / Alex Mosley, DL
2012 Mack Spees, QB / Justin Baker, DL
2013 Matt Frank, OL / Cody Hendrickson DT
2014 Hunter Etheridge, QB / Jake Marten, DE
2015 Jerry Reese, Jr., QB / David Allely, LB
2016 J.T. Timming, OL / Devin Medley, LB / D'Angelo Amos, CB
2017 Joe Fishpaw, OL / Sam Kidd, S / Kyle Davis, LS

Casey Carter Award (Academics)

2003 Jamaal Crowder, OT
2004 Cortez Thompson, CB
2005 Demetrius Shambley, DT
2006 Isaiah Dottin-Carter, LB / Kevin Winston, DE
2007 Justin Barnes, LB / Marvin Brown, TE
2008 Terrence Apted, OT
2009 Dorian Brooks, OG
2010 Jamal Sullivan, RB
2011 D.J. Bryant, DE
2012 Peter Rose, S
2013 Dae'Quan Scott, RB
2014 Kyre Hawkins, LB
2015 Dominick Richards, OL
2016 Simeyon Robinson, DL
2017 Terrence Alls, WR

Drs. Irvin Hess/Walter Green (Overcoming Hardship)

2006 Kevin Winston, DE
2007 Terrence Apted, OT
2008 Eugene Holloman, TB
2009 Scotty McGee, CB
2010 Max Alexandre, DL
2011 Nick Emmons, DL
2012 Jamie Veney, LB
2013 Scott Jones, OL
2014 Matt Williams, OL
2015 Cardon Johnson, RB
2016 Jonathan Kloosterman, TE / Bryan Schor, QB
2017 Jonathan Kloosterman, TE

Lineman Of The Year

2007: Offense: Veron Eason, G
Defense: John Baranowskyy, T
2008 Offense: Scott Lemn, C
Defense: Arthur Moats, E
2009 Offense: Dorian Brooks, G
Defense: Sam Daniels, T
2010 Offense: Theo Sherman, T
Defense: Ronnell Brown, T
2011: Offense: Earl Watford, G
Defense: D.J. Bryant, E
2012: Offense: Earl Watford, G
Defense: Tyler Snow, T
2013: Offense: Josh Wells, T
Defense: Tyler Snow, E
2016: Offense: Aaron Stinnie, T
Defense: Martez Stone, E
2017 Offense: Aaron Stinnie, T
Defense: Simeyon Robinson, T

The Madison Man

2016 Brandon Ravenel, WR

Rookie of the Year

2016 Cole Johnson, QB
2017 Liam Fornadel, OL

Unsung Hero

2016 Daniel Schiele, TE
2017 Taylor Woods, RB

Iron Dukes Award

2016 Jonathan Kloosterman, TE
2017 Kyre Hawkins, LB

JMU Male Athlete of the Year

1984 Gary Clark, WR
1985 Warren Marshall, RB
1986 Charles Haley, LB
1987 Warren Marshall, RB
1990 Steve Bates, DL
1996 Mike Cawley, QB
1998 Tony Booth, DB
2000 Curtis Keaton, RB
2001 Delvin Joyce, RB
2002 Derrick Lloyd, LB
2005 Matt Magerko, OL
2006 Tony LeZotte, FS (co-winner)
2008 Tony LeZotte, FS
2009 Rodney Landers, QB
2010 Arthur Moats, DE
2014 Stephon Robertson, LB
2015 Vad Lee, QB
2016 Vad Lee, QB
2017 Bryan Schor, QB

JMU Male Scholar-Athlete of the Year

1983 Jon Craver, DL
1990 Mark Kiefer, DB
1992 Shannon Vissman, LB
1996 Carter Robertson, OL
1997 Dirk Phillips, DL
2005 Trey Townsend, LB
2006 Matt Magerko, OG
2009 Dave Stannard, PK
2016 Dominick Richards, OL
2017 Bryan Schor, QB

JMU Athletic Hall of Fame (Football Inductees)

1992 Scott Norwood, PK (1978-81)
1993 Ron Stith, TB (1973-76)
1994 Gary Clark, WR (1980-83)
Challace McMillin, Coach (1972-84)
1995 Les Branich, QB (1972-75)
1996 Charles Haley, LB (1982-85)
1998 Bernard Slayton, TB (1973-76)
2001 Warren Marshall, RB (1982-86)
2004 Woody Bergeria, DL (1973-76)
2007 Eupton Jackson, FS (1987-90)
2010 Clyde Hoy, OL (1978-81)
2011 Mike Cawley, QB (1993-95)
Curtis Keaton, RB (1998-99)
2012 Eriq Williams, QB (1989-92)
2014 Delvin Joyce, RB (1997-2000)
2016 Carlo Bianchini, OL (1984-87)
2018 Steve Bates, DL (1986-89)
Akeem Jordan, LB (2003-06)

All-Time Results

1972: 0-4-1

10/7	Shepherd JV	L, 0-6
10/14	@Salisbury State	L, 0-55
10/27	@Hampden-Sydney JV	T, 0-0
11/4	Fork Union Military	L, 0-45
11/11	Hargrave Military	L, 0-34
		0-140

1973: 4-5

9/22	Anne Arundel C.C.	W, 34-8
9/28	Hampden-Sydney JV	L, 14-17
10/6	@Hargrave Military	W, 16-6
10/13	Salisbury State	L, 7-42
10/20	Shepherd JV	W, 23-10
10/27	Massanutten Military	L, 6-17
11/3	@Fork Union Military	L, 20-24
11/10	@Staunton Military	L, 29-41
11/17	@Gallaudet	W, 40-12
		189-176

1974: 6-4 (3-2 VCAA)

9/21	@Washington & Lee*	W, 24-22
9/28	@Hampden-Sydney*	L, 0-35
10/5	@Shepherd	W, 22-11
10/12	Bridgewater*	W, 41-13
10/19	Frostburg State	L, 17-27
10/26	Emory & Henry*#	W, 34-14
11/2	@Randolph-Macon*	L, 24-29
11/9	@Salisbury State	W, 20-17
11/16	Gallaudet	W, 75-15
11/22	Shippensburg	L, 7-21
		264-204

1975: 9-0-1 (5-0 VCAA)

VCAA Champion

9/13	@Glenville State	T, 0-0
9/20	Washington & Lee*	W, 21-16
9/27	Hampden-Sydney*	W, 3-0
10/4	Shepherd	W, 13-7
10/11	@Bridgewater*	W, 10-7
10/18	@Frostburg State	W, 21-20
10/25	@Emory & Henry*	W, 7-0
11/1	Randolph-Macon*#	W, 12-7
11/8	Salisbury State	W, 24-15
11/15	@Shippensburg	W, 14-3
		125-75

1976: 7-4

9/4	Glenville State	W, 30-14
9/11	@Emory & Henry	W, 26-20
9/18	Towson	W, 28-26
9/25	@Hampden-Sydney	L, 14-21
10/2	@Shepherd	L, 0-6
10/9	California (Pa.)	W, 35-17
10/16	@Davidson	W, 17-12
10/23	Frostburg State#	W, 44-7
10/30	@Randolph-Macon	L, 0-18
11/6	@Salisbury State	W, 38-36
11/13	Shippensburg	L, 17-21
		249-198

1977: 5-5

9/10	Emory & Henry	W, 7-3
9/17	@Towson	L, 7-13
9/24	Hampden-Sydney	W, 17-14
10/1	Shepherd	L, 0-10
10/8	@Mars Hill	L, 7-30
10/15	Salisbury State	W, 42-27
10/22	@Frostburg State	W, 18-0
10/29	Randolph-Macon#	W, 28-0
11/5	@Guilford	L, 0-16
11/12	@Shippensburg	L, 20-59
		146-172

1978: 8-2

9/9	Washington & Lee	W, 49-7
9/16	Towson	W, 21-14
9/23	@Hampden-Sydney	W, 21-16
9/30	Mars Hill	W, 24-14
10/7	@Salisbury State	L, 9-13
10/14	@William & Mary	L, 7-32
10/21	Frostburg State#	W, 28-6
10/28	@Randolph-Macon	W, 21-10
11/4	Shippensburg	W, 14-0
11/11	@Emory & Henry	W, 42-12
		236-124

1979: 4-6

9/1	Austin Peay	L, **6-10**
9/8	@East Tennessee State	L, 0-31
9/15	@Towson	L, 8-18
9/22	Hampden-Sydney	W, 17-0
9/29	@Dayton	L, 15-35
10/6	@William & Mary	L, 0-33
10/13	@Virginia	L, 9-69
10/27	Randolph-Macon#	W, 54-0
11/3	@Shippensburg	W, 10-7
11/10	Morehead State	W, 16-3
		135-206

1980: 4-6

9/6	Appalachian State	L, 6-34
9/13	@Morehead State	L, 18-21
9/20	@Austin Peay	L, 3-21
9/27	@Virginia Tech	L, 6-38
10/4	@U.S. Merchant Marine	W, 20-6
10/11	Liberty	W, 30-14
10/25	Wofford	W, 3-0
11/1	@Lehigh	L, 14-31
11/8	East Tennessee State#	L, 23-28
11/15	Shippensburg	W, 19-14
		142-207

1981: 3-8

9/12	@Appalachian State	L, 0-45
9/19	Austin Peay	L, 7-13
9/26	@Liberty	W, 36-14
10/3	@Richmond	L, 7-24
10/10	C.W. Post	L, 36-37
10/17	Furman	L, 14-30
10/24	Hampton	L, 15-17
10/31	@William & Mary	L, 19-31
11/7	Towson#	W, 20-7
11/14	@Shippensburg	L, 27-33
11/21	@East Tennessee State	W, 17-14
		198-265

1982: 8-3

9/4	New Hampshire	L, 6-28
9/11	Appalachian State	W, 39-35
9/18	@Virginia	W, 21-17
9/25	East Tennessee State	W, 15-10
10/2	@Davidson	W, 35-7
10/16	@VMI	L, 7-35
10/23	William & Mary#	W, 24-18
10/30	@C.W. Post	W, 32-16
11/6	@Furman	L, 10-17
11/13	Shippensburg	W, 52-22
11/20	@Towson	W, 42-24
		283-229

1983: 3-8

9/10	@Appalachian State	W, 24-20
9/17	@Virginia	L, 14-21
9/24	Liberty	W, 44-35
10/1	Davidson#	W, 50-0
10/8	@Delaware State	L, 28-38
10/15	@William & Mary	L, 21-24
10/22	Lafayette	L, 14-31
10/29	Delaware	L, 23-26
11/5	@Richmond	L, 0-32
11/12	@Shippensburg	L, 9-29
11/19	Towson	L, 3-10
		230-266

1984: 6-5

9/1	Richmond	L, 12-43
9/8	@Delaware	L, 3-32
9/15	@Morehead State	W, 38-28
9/22	@Liberty	W, 52-43
9/29	William & Mary	L, 10-20
10/6	Delaware State	W, 20-19
10/13	@Davidson	W, 28-7
10/20	Northeastern#	L, 6-9
10/27	East Tennessee State	L, 6-9
11/10	VMI	W, 21-17
11/17	@Towson	W, 24-14
		220-241

1985: 5-6

9/7	@East Tennessee State	W, 14-9
9/14	Morehead State	W, 35-14
9/21	Liberty	L, 3-9
9/28	@William & Mary	L, 14-31
10/5	vs. Richmond^	L, 15-38
10/12	@Lafayette	L, 13-20
10/19	@Appalachian State	L, 0-36
10/26	Davidson	W, 28-0
11/2	Georgia Southern#	W, 21-6
11/9	@VMI	L, 7-14
11/23	Towson	W, 13-0
		163-177

(^Norfolk, Va., Oyster Bowl)

1986: 5-5-1

9/6	Massachusetts	L, 14-16
9/13	@Morehead State	L, 24-27
9/20	@Liberty	L, 7-17
9/27	VMI	W, 39-7
10/4	St. Paul's	W, 62-0
10/18	Appalachian State#	L, 20-21
10/25	William & Mary	W, 42-33
11/1	@Northeastern	W, 15-2
11/8	East Tennessee State	W, 34-3
11/15	@Georgia Southern	L, 35-45
11/22	@Towson	T, 7-7
		299-178

1987: 9-3

NCAA Playoffs

9/5	Rhode Island	W, 38-0
9/12	@Appalachian State	L, 10-17
9/19	Morehead State	W, 44-10
9/26	@Massachusetts	W, 21-15
10/10	Richmond	W, 41-3
10/17	@VMI	W, 20-17
10/24	@William & Mary	W, 28-22
10/31	Towson#	W, 21-19
11/7	@Georgia Southern	L, 7-26
11/14	Northeastern	W, 13-3
11/21	@East Tennessee State	W, 28-24
11/28	@Marshall+	L, 12-41
		283-197

1988: 5-6

9/3	@Navy	L, 14-27
9/10	Appalachian State	L, 14-17
9/17	@Boston	W, 23-13
9/24	William & Mary	L, 3-10
10/1	Liberty	W, 31-28
10/15	@Northeastern	W, 29-13
10/22	VMI	W, 37-0
10/29	@Towson	L, 6-34
11/5	Georgia Southern#	L, 13-27
11/12	@Richmond	W, 25-13
11/19	@Virginia Tech	L, 6-27
		201-209

1989: 5-4-1

9/2	Bloomsburg	W, 48-3
9/9	@Massachusetts	T, 28-28
9/16	Richmond	W, 31-0
9/23	@Appalachian State	L, 14-23
9/30	@Liberty	L, 14-19
10/14	Towson	W, 41-6
10/21	VMI	W, 25-0
10/28	@Navy	W, 24-20
11/4	Georgia Southern#	L, 21-36
11/11	@William & Mary	L, 21-24
		267-159

1990: 5-6

9/8	Liberty	L, 19-22
9/15	@VMI	L, 21-24
9/22	@Richmond	W, 29-0
9/29	Newberry	W, 52-7
10/6	Northeastern#	W, 21-0
10/13	@Towson	W, 21-14
10/20	Youngstown State	L, 15-31
10/27	@Navy	W, 16-7
11/3	@Georgia Southern	L, 13-31
11/10	William & Mary	L, 21-31
11/17	Appalachian State	L, 0-24
		228-191

1991: 9-4

NCAA Playoffs

8/31	@Virginia Tech	L, 12-41
9/7	Central Florida	W, 49-31
9/21	@Appalachian State	W, 31-8
9/28	@William & Mary	W, 29-28
10/5	Massachusetts	W, 24-7
10/12	Towson	W, 55-31
10/19	Georgia Southern	L, 21-24
10/26	Richmond#	W, 47-42
11/2	@Liberty	W, 35-34
11/9	@Youngstown State	L, 21-28
11/23	@Northeastern	W, 27-10
11/30	@Delaware+	W-2ot, 42-35
12/7	Samford+	L, 21-24
		414-343

1992: 4-7

9/5	@Virginia Tech	L, 20-49
9/12	@Richmond	L, 40-49
9/19	Hofstra	W, 38-6
9/26	@Youngstown State	W, 52-49
10/3	Northeastern#	W, 35-34
10/10	Appalachian State	L, 21-27
10/17	@Georgia Southern	L, 17-24
10/24	@Towson	L, 21-28
10/31	William & Mary	W, 21-14
11/7	Liberty	L, 31-34
11/14	@Central Florida	L, 37-41
		333-355

All-Time Results

1993: 6-5 (4-4 Yankee)

9/4	Lock Haven	W, 55-3
9/11	Richmond*	L, 13-20
9/18	@Connecticut*	L, 34-45
9/25	Jacksonville State	W, 35-14
10/2	@Massachusetts	L, 10-33
10/9	Delaware*#	W, 42-38
10/16	New Hampshire*	W, 45-21
10/30	@William & Mary*	L, 26-31
11/6	@Northeastern*	W, 52-21
11/13	@Villanova*	W, 42-3
11/20	Boston*	L, 21-24
		375-253

1994: 10-3 (6-2 Yankee)

NCAA Playoffs
Lambert Cup Champion

9/3	Buffalo	W, 35-0
9/10	Middle Tennessee St.	W, 24-22
9/17	@New Hampshire*	L, 24-27
10/1	@Boston*	W, 24-21
10/8	@Delaware*	W, 30-10
10/15	Villanova*	W, 31-23
10/22	William & Mary*#	W, 33-7
10/29	@Richmond*	W, 29-16
11/5	@VMI	W, 38-15
11/12	Connecticut*	W, 48-20
11/19	Northeastern*	L-ot, 6-9
11/26	Troy State+	QW, 45-26
12/3	@Marshall+	L-ot, 21-28
		388-224

1995: 8-4 (6-2 Yankee)

NCAA Playoffs

9/2	Morgan State	W, 76-7
9/9	@William & Mary*	W, 24-17
9/16	McNeese State	L, 24-30
9/23	@Villanova*	W-ot, 28-27
9/30	@Maine*	W, 21-17
10/7	Boston*	W, 38-31
10/14	@New Hampshire	W, 23-19
10/21	Delaware*#	L, 19-48
10/28	Richmond*	L, 33-34
11/4	@Northeastern*	W, 27-13
11/11	Connecticut*	W, 24-16
11/25	@Appalachian State+	L, 24-31
		361-290

1996: 7-4 (5-3 Yankee)

9/7	Shippensburg	W, 30-0
9/14	@McNeese State	W, 24-10
9/21	@Boston*	W, 38-7
9/28	New Hampshire	L, 22-39
10/5	Maine*#	W, 31-7
10/12	William & Mary*	W, 26-21
10/19	@Richmond*	W, 31-27
10/26	@Delaware*	L, 13-27
11/2	Northeastern*	L, 7-31
11/9	@Connecticut*	W, 14-6
11/16	Villanova*	L, 23-40
		259-215

1997: 5-6 (3-5 Atlantic 10)

9/6	@Ball State	L, 6-24
9/13	East Tennessee State	W, 32-27
9/20	Massachusetts*	W, 13-10
9/27	@Maine*	W, 24-22
10/4	@Villanova*	L, 17-49
10/11	@William & Mary*	L, 25-38
10/18	Delaware*#	L, 27-49
10/25	Richmond*	L, 21-26
11/8	@Northeastern*	L, 17-41
11/15	Rhode Island*	W-3ot, 39-37
11/22	Boston	W, 31-14
		252-337

1998: 3-8 (2-6 Atlantic 10)

9/5	@Maryland	L, 15-23
9/12	Hofstra	L, 24-37
9/19	Villanova*	L, 30-34
9/26	Elon	W, 19-12
10/3	@Richmond*	L, 7-28
10/10	@Massachusetts*	L, 26-28
10/17	William & Mary*#	L, 12-24
10/24	Maine*	W, 34-28
10/31	@Rhode Island*	L, 21-28
11/7	Northeastern*	W, 31-17
11/21	@Delaware*	L, 14-28
		233-287

1999: 8-4 (7-1 Atlantic 10)

NCAA Playoffs
Atlantic 10 Co-Champion

9/4	@Virginia Tech	L, 0-47
9/11	Northeastern*	W, 29-21
9/18	@New Hampshire*	W, 35-28
9/25	Delaware*	W, 21-7
10/2	@Villanova*	W, 23-20
10/16	@William & Mary*	W, 30-20
10/23	Connecticut*#	W, 48-14
10/30	South Florida	W, 13-3
11/6	@Maine*	L, 20-26
11/13	Richmond*	W, 31-13
11/20	@Hofstra	L, 16-34
11/27	@Troy State+	L, 7-27
		273-260

2000: 6-5 (4-4 Atlantic 10)

9/2	Lock Haven	W, 72-0
9/9	Liberty	W, 38-7
9/16	@South Florida	L, 7-26
9/30	New Hampshire*	W, 24-13
10/7	Villanova*#	W, 57-23
10/14	@Rhode Island*	L, 6-7
10/21	William & Mary*	W, 28-14
10/28	@Delaware*	L, 14-33
11/4	Maine*	W, 22-7
11/11	@Richmond*	L, 2-21
11/18	@Northeastern*	L, 30-34
		300-185

2001: 2-9 (0-9 Atlantic 10)

9/1	Elon	W, 42-21
9/8	@New Hampshire*	L, 19-26
9/22	Rhode Island*	L, 12-16
9/29	@Maine*	L, 3-13
10/6	@Villanova*	L-2ot, 44-45
10/13	Richmond*	L, 17-20
10/20	@Massachusetts*	L, 20-43
11/3	Delaware*#	L, 3-28
11/10	@William & Mary*	L, 10-17
11/17	Northeastern*	L, 17-24
11/23	@Liberty	W, 14-7
		201-260

2002: 5-7 (3-6 Atlantic 10)

8/31	Hampton	L, 28-31
9/7	New Hampshire*	W, 20-14
9/14	Florida Atlantic	W, 16-13
9/21	@Hofstra*	W-2ot, 24-21
9/28	Villanova*	L, 26-30
10/5	Maine*	L, 6-17
10/12	@Delaware*	L, 10-23
10/19	@Richmond*	L, 0-26
10/26	Massachusetts*#	L, 7-14
11/2	@Rhode Island	W, 15-11
11/16	William & Mary*	W-ot, 34-31
11/23	@Northeastern*	L, 10-41
		196-272

2003: 6-6 (4-5 Atlantic 10)

8/30	Liberty	W, 48-6
9/6	@Virginia Tech	L, 0-43
9/20	Hofstra*	W, 23-20
9/27	@Massachusetts*	L, 26-31
10/4	@Villanova*	L, 14-38
10/11	Richmond*#	W, 34-14
10/18	@William & Mary*	W, 24-17
10/25	@Maine*	L, 13-20
11/1	Rhode Island*	W, 39-27
11/8	@New Hampshire*	L, 17-20
11/15	Charleston Southern	W, 45-7
11/22	Northeastern*	L, 24-41
		307-284

2004: 13-2 (7-1 Atlantic 10)

NCAA Division I-AA Champion
Lambert Cup Champion
ECAC Division I-AA Team of the Year
Atlantic 10 Tri-Champion

9/4	Lock Haven	W, 62-7
9/18	@Villanova*	W, 17-0
9/25	@West Virginia	L, 10-45
10/2	Hofstra*	W, 31-21
10/9	Massachusetts*	W, 28-7
10/16	@Maine*	W, 24-20
10/23	@Richmond*	W, 26-20
10/30	VMI#	W, 41-13
11/6	Delaware*	W, 20-13
11/13	William & Mary*	L, 24-27
11/20	@Towson	W, 31-17
11/27	@Lehigh+	W, 14-13
12/4	@Furman+	W, 14-13
12/10	@William & Mary+	W, 48-34
12/17	vs. Montana + (*Chattanooga, Tenn.)	W, 31-21
		421-268

2005: 7-4 (5-3 Atlantic 10)

9/3	Lock Haven	W, 56-0
9/10	@Coastal Carolina	L, 27-31
9/17	Delaware State	W, 65-7
10/1	@Hofstra*	W, 42-10
10/8	Maine*	W, 38-2
10/15	@Massachusetts*	L, 7-10
10/22	@Delaware*	L, 28-34
10/29	Richmond*#	L, 15-18
11/5	@William & Mary*	W, 30-29
11/12	Villanova*	W, 28-13
11/19	Towson*	W, 55-14
		391-168

2006: 9-3 (7-1 Atlantic 10)

NCAA Playoffs

9/2	Bloomsburg	W, 14-3
9/9	@Appalachian State	L, 10-21
9/23	Northeastern*	W, 52-14
9/30	@VMI	W, 45-7
10/7	Rhode Island*	W, 35-23
10/14	@New Hampshire*	W, 42-23
10/21	William & Mary*#	W, 31-17
10/28	@Richmond*	W, 27-10
11/4	Delaware*	W, 44-24
11/11	@Villanova*	L, 20-21
11/18	@Towson*	W, 38-3
11/25	@Youngstown State+	L, 31-35
		389-201

2007: 8-4 (6-2 CAA)

NCAA Playoffs

9/1	@North Carolina	L, 14-37
9/8	New Hampshire*	W, 41-24
9/15	VMI	W, 45-17
9/22	Coastal Carolina	W, 45-10
9/29	Villanova*	W, 35-7
10/6	@Northeastern*	W, 21-14
10/13	@Rhode Island*	W, 44-27
10/27	Richmond*#	L, 16-17
11/3	@Delaware*	L, 34-37
11/10	@William & Mary*	W, 55-34
11/17	Towson*	W, 23-12
11/24	@Appalachian State+	L, 27-28
		400-265

2008: 12-2 (8-0 CAA)

NCAA Playoffs
ECAC FCS Team of the Year
CAA Champion

8/30	@Duke	L, 7-31
9/6	N.C. Central	W, 56-7
9/13	Massachusetts*	W, 52-38
9/20	Appalachian State	W, 35-32
9/27	@Maine*	W, 24-10
10/4	Hofstra*	W, 56-0
10/11	@Richmond*	W, 38-31
10/25	@Villanova*	W, 23-19
11/1	Delaware*#	W, 41-7
11/15	William & Mary*	W, 48-24
11/22	@Towson*	W, 58-27
11/29	Wofford+	W, 38-35
12/6	Villanova+	W, 31-27
12/12	Montana+	L, 27-35
		524-323

2009: 6-5 (4-4 CAA)

9/12	@Maryland	L-ot, 35-38
9/19	VMI	W, 44-16
9/26	@Liberty	W, 24-10
10/3	@Hofstra*	L, 17-24
10/10	Richmond*	L, 17-21
10/17	Villanova*#	L, 0-27
10/24	@William & Mary*	L, 3-24
10/31	@Delaware*	W, 20-8
11/7	Maine*	W, 20-14
11/14	@Massachusetts*	W, 17-14
11/21	Towson*	W, 43-12
		242-208

All-Time Results

2010: 6-5 (3-5 CAA)

9/4	Morehead State	W, 48-7
9/11	@ Virginia Tech	W, 21-16
9/25	Liberty	W, 10-3
10/2	Delaware*	L, 10-13
10/9	@ Towson*	W, 17-13
10/16	New Hampshire*#	L, 14-28
10/23	@ Villanova*	L, 7-14
10/30	Massachusetts*	L, 14-21
11/6	@ Richmond*	L-ot, 10-13
11/13	William & Mary*	W, 30-24
11/20	@ Maine*	W, 14-10
		195-162

2011: 8-5 (5-3 CAA)

NCAA Playoffs

9/3	@ North Carolina	L, 10-42
9/10	Central Connecticut St.	W, 14-9
9/17	@ Liberty	W, 27-24
9/14	@ William & Mary*	W, 20-14
10/1	Richmond*#	W, 31-7
10/8	Maine*	L-ot, 24-25
10/15	Villanova*	W, 34-10
10/29	@ Old Dominion*	L, 20-23
11/5	@ New Hampshire*	L, 10-28
11/12	Rhode Island*	W, 31-13
11/19	@ Massachusetts*	W, 34-17
11/26	@ Eastern Kentucky+	W, 20-17
12/3	@ North Dakota St. +	L, 14-26
		289-255

2012: 7-4 (5-3 CAA)

9/1	Saint Francis (Pa.)	W, 55-7
9/8	Alcorn State	W, 42-3
9/15	vs. West Virginia	L, 12-42
	(FedEx Field - Washington, D.C.)	
9/22	@ Rhode Island*	W, 32-7
10/6	Towson*	W, 13-10
10/13	William & Mary*	W-2ot, 27-26
10/20	@ Richmond	L, 29-35
10/27	Georgia State*#	W, 28-21
11/3	@ Maine*	W, 31-7
11/10	@ Villanova*	L, 20-35
11/17	Old Dominion*	L, 28-38
		317-231

2013: 6-6 (3-5 CAA)

8/31	Central Conn. St.	W, 38-14
9/7	@ Akron	L, 33-35
9/14	St. Francis (Pa.)	W, 24-20
9/21	Charlotte	W, 34-7
9/28	@ Delaware*	L, 22-29
10/5	Albany*	W, 40-13
10/12	Richmond*	W, 38-31
10/26	@ William & Mary	L, 7-17
11/2	Villanova*#	W, 31-21
11/9	@ New Hampshire*	L, 17-33
11/16	Stony Brook*	L, 38-41
11/23	@ Towson	L, 17-28
		339-289

2014: 9-4 (6-2 CAA)

NCAA Playoffs

8/30	@ Maryland	L, 7-52
9/6	@ Lehigh	W, 31-28
9/13	St. Francis (Pa.)	W, 38-22
9/20	@ Villanova*	L, 31-49
9/27	Delaware*	L-ot, 23-30
10/4	@ Albany*	W, 31-28
10/11	Towson*	W, 62-7
10/25	@ Charlotte	W, 48-40
11/1	William & Mary*#	W, a31-24
11/8	@ Stony Brook*	W, 27-24
11/15	@ Richmond*	W, 55-20
11/22	Elon	W, 59-27
11/29	Liberty+	L, 21-16
		464-37

2015: 9-3 (6-2 CAA)

NCAA Playoffs
CAA Champion

9/5	Morehead State	W, 56-7
9/12	Lehigh	W, 55-17
9/19	Albany *	W, 42-28
9/26	@ SMU	W, 48-45
10/3	Stony Brook *	W, 38-20
10/10	@ Towson *	W, 51-30
10/17	@ Elon *	W, 51-0
10/24	Richmond * #	L, 49-59
10/31	@ William & Mary *	L, 41-44
11/14	@ Delaware *	W, 24-21
11/21	Villanova *	W, 38-29
12/5	Colgate +	L, 38-44
		531-344

2016: 14-1 (8-0 CAA)

NCAA Division I Champion
Lambert Cup Champion
CAA Champion

9/3	Morehead State	W, 80-7
9/10	Central Conn. State	W, 56-21
9/17	@ North Carolina	L, 28-56
9/24	@ Maine *	W, 31-20
10/1	Delaware *	W, 43-20
10/8	William & Mary *	W, 31-24
10/15	@ New Hampshire *	W, 42-39
10/29	Rhode Island * #	W, 84-7
11/5	@ Richmond *	W, 47-43
11/12	@ Villanova *	W, 20-7
11/19	Elon *	W, 63-14
12/3	New Hampshire +	W, 55-22
12/9	Sam Houston State +	W, 65-7
12/16	@ North Dakota State +	W, 27-17
1/7	vs. Youngstown State +	W, 28-14
		700-318

2017: 14-1 (8-0 CAA)

NCAA Division I Finalist
CAA Champion

9/2	@ ECU	W, 34-14
9/9	ETSU	W, 52-10
9/16	Norfolk State	W, 75-14
9/23	Maine *	W, 28-10
9/30	@ Delaware *	W, 20-10
10/14	Villanova *	W, 30-8
10/21	at William & Mary *	W, 46-14
10/28	New Hampshire *	W, 21-0
11/4	at Rhode Island *	W, 38-3
11/11	Richmond *	W, 20-13
11/18	at Elon *	W, 31-3
12/2	Stony Brook +	W, 26-7
12/8	Weber State +	W, 31-28
12/16	South Dakota State +	W, 51-16
1/6	vs. North Dakota State +	L, 13-17
		520-167

* Conference Game
\# Homecoming
\+ NCAA Playoffs

All-Time Results

Year	Overall	Conference	Coach	Honors
1972	0-4-1	-----	Challace McMillin	
1973	4-5	-----	Challace McMillin	
1974	6-4	3-2	Challace McMillin	
1975	9-0-1	5-0	Challace McMillin	VCAA Champion
1976	7-4	-----	Challace McMillin	
1977	5-5	-----	Challace McMillin	
1978	8-2	-----	Challace McMillin	
1979	4-6	-----	Challace McMillin	
1980	4-6	-----	Challace McMillin	
1981	3-8	-----	Challace McMillin	
1982	8-3	-----	Challace McMillin	
1983	3-8	-----	Challace McMillin	
1984	6-5	-----	Challace McMillin	
1985	5-6	-----	Joe Purzycki	
1986	5-5-1	-----	Joe Purzycki	
1987	9-3	-----	Joe Purzycki	NCAA Playoffs
1988	5-6	-----	Joe Purzycki	
1989	5-4-1	-----	Joe Purzycki	
1990	5-6	-----	Joe Purzycki	
1991	9-4	-----	Rip Scherer	NCAA Playoffs/Second Round
1992	4-7	-----	Rip Scherer	
1993	6-5	4-4	Rip Scherer	
1994	10-3	6-2	Rip Scherer	NCAA Playoffs/Second Round, Lambert Cup Champion
1995	8-4	6-2	Alex Wood	NCAA Playoffs
1996	7-4	5-3	Alex Wood	
1997	5-6	3-5	Alex Wood	
1998	3-8	2-6	Alex Wood	
1999	8-4	7-1	Mickey Matthews	NCAA Playoffs, Atlantic 10 Co-Champion
2000	6-5	4-4	Mickey Matthews	
2001	2-9	0-9	Mickey Matthews	
2002	5-7	3-6	Mickey Matthews	
2003	6-6	4-5	Mickey Matthews	
2004	13-2	7-1	Mickey Matthews	NCAA Division I-AA Champion, Lambert Cup Champion, ECAC Division I-AA Team of the Year, Atlantic 10 Tri-Champion
2005	7-4	5-3	Mickey Matthews	
2006	9-3	7-1	Mickey Matthews	NCAA Playoffs
2007	8-4	6-2	Mickey Matthews	NCAA Playoffs
2008	12-2	8-0	Mickey Matthews	NCAA Playoffs/Semifinals, ECAC FCS Team of the Year, CAA Champion
2009	6-5	4-4	Mickey Matthews	
2010	6-5	3-5	Mickey Matthews	
2011	8-5	5-3	Mickey Matthews	NCAA Playoffs/Second Round
2012	7-4	5-3	Mickey Matthews	
2013	6-6	3-5	Mickey Matthews	
2014	9-4	6-2	Everett Withers	NCAA Playoffs
2015	9-3	6-2	Everett Withers	NCAA Playoffs/Second Round, CAA Co-Champion
2016	14-1	8-0	Mike Houston	NCAA Division I Champion, Lambert Cup Champion, CAA Champion
2017	14-1	8-0	Mike Houston	NCAA Division I Finalist, Lambert Cup Champion CAA Champion
Total	**308-211-4**	**133-80**		
	(.593)	**(.624)**		

Single-Game Records

INDIVIDUAL RECORDS

Rushing Yards
276 - Vad Lee - 9/26/15

Rushing Attempts
38 - Curtis Keaton at Delaware - 11/21/98

Rushing Touchdowns
5 - Curtis Keaton vs. UConn - 10/23/99
5 - Kelvin Jeter vs. Morgan State 9/2/95

Rushing Long
95 - Joe Sparksman vs. W&M - 11/10/90

Passing Yards
433 - Vad Lee at Richmond - 11/15/14

Passing Completions
34 - Matt LeZotte at Villanova - 10/6/01

Passing Attempts
58 - Matt LeZotte at Villanova - 10/6/01

Passing Percentage (min. 15 pass attempts)
95.5 (21/22) - Bryan Schor vs. Rhode Island - 10/29/16

Passing Touchdowns
5 - Bryan Schor vs. ETSU - 9/9/17
5 - Bryan Schor vs. New Hampshire - 12/3/16
5 - Bryan Schor vs. Rhode Island - 10/29/16
5 - Vad Lee at Towson - 10/10/15
5 - Michael Birdsong vs. Stony Brook - 11/16/13

Passing Long
93 - Vad Lee to DeAndre' Smith at Richmond - 11/15/14

Interceptions Thrown
6 - Matt LeZotte vs. Delaware - 11/3/01

Receptions
13 - Earnest Payton at Rhode Island - 10/31/98
13 - Earnest Payton at UMass - 10/10/98

Receiving Yards
192 - David McLeod at Villanova - 11/13/93

Receiving Touchdowns
3 - Daniel Schiele vs. Rhode Island - 10/29/16
3 - Daniel Brown vs. Albany - 10/5/13
3 - Macey Brooks at Boston University - 9/21/96
3 - Macey Brooks at McNeese State - 9/14/96
3 - Gary Clark vs. Liberty - 9/24/83
3 - Gary Clark vs. C.W.Post - 10/10/81

Total Yards of Offense
565 - Vad Lee at SMU - 9/26/15

Total Plays
71 - Vad Lee at Villanova - 9/20/14
71 - Matt Lezotte at Villanova - 10/6/01

Run-Pass Touchdowns
6 - Vad Lee at Charlotte - 10/25/14

All-Purpose Yards
339 - Jay Jones at Richmond - 10/19/96

Points
30 - Curtis Keaton vs. UConn - 10/23/99
30 - Kelvin Jeter vs. Morgan State - 9/2/95

Points Kicking
16 - John Coursey vs. Morgan State - 9/2/95

Extra Points Made
12 - Tyler Gray vs. Rhode Island - 10/29/16

Extra Points Attempted
12 - Tyler Gray vs. Rhode Island - 10/29/16

Field Goals Made
3 - Tyler Ratke vs. Weber State - 12/8/17
3 - Tyler Gray vs. Villanova - 10/14/17
3 - Ryan Maglio at Towson - 10/10/15
3 - Ryan Maglio vs. W&M - 11/1/14
3 - Cameron Starke at Delaware - 9/28/13
3 - Dave Stannard vs. Richmond - 10/27/07
3 - Burke George vs. Florida Atlantic - 9/14/02
3 - Mike Glover vs. Villanova - 10/7/00
3 - Mike Glover at Hofstra - 11/20/99
3 - Mike Glover at Villanova - 10/2/99
3 - John Coursey at W&M - 9/9/95
3 - John Coursey at Delaware - 10/8/94
3 - Mickey Stinnett vs. ETSU - 9/25/82
3 - Scott Norwood vs. ETSU - 11/8/80
3 - Scott Norwood vs. Liberty 10/11/80
3 - Scott Norwood vs. Morehead St. - 11/10/79

Field Goal Attempts
5 - Burke George vs. Florida Atlantic - 9/14/02
5 - Mike Glover at Rhode Island - 10/14/00
5 - Scott Norwood vs. Morehead State - 11/10/79

Field Goal Long
53 - Mickey Stinnett vs. Richmond - 9/1/84

Punts
11 - Mike Glover at Richmond - 11/11/00
11 - Allen Leonard vs. Mars Hill - 9/30/78
11 - Winston Bersch vs. Frostburg State - 10/19/74

Punt Average (3 att.)
53.0 - John Druiett vs. Liberty - 9/21/85

Punt Long
73 - Nelson Garner vs. Boston Univ. - 10/7/95
73 - Scott Todd vs. App. State - 9/10/88

Kickoff Returns
7 - Griff Yancey at Delaware - 11/3/07
7 - Shaun Marshall vs. Delaware - 10/21/95
7 - John Allen at UConn - 9/18/93

Kickoff Return Yards
268 - Jay Jones at Richmond - 10/19/96

Kickoff Return Long
100 (TD) - Dejor Simmons vs. UR - 10/12/13
100 (TD) - Scotty McGee vs. Towson - 11/17/07

Kickoff Return TD's
1 - Brandon Ravenel vs. New Hampshire - 12/3/16
1 - Brandon Ravenel vs. Villanova - 11/21/15
1 - Charles Tutt at Towson - 10/10/15
1 - Dejor Simmons vs. UR - 10/12/13
1 - Scotty McGee vs. App. State - 9/20/08
1 - Scotty McGee vs. Towson - 11/17/07
1 - Scotty McGee at Youngstown State - 11/25/06
1 - Tony Booth vs. Northestern - 11/7/98
1 - B.J. Thornley vs. Richmond - 10/25/97
1 - Jay Jones at Richmond - 10/19/96
1 - Shaun Marshall vs. Boston Univ. - 10/7/95
1 - Dwight Robinson vs. Villanova - 10/15/94
1 - Dwight Robinson at W&M - 10/30/93
1 - Dwight Robinson vs. Lock Haven - 9/4/93
1 - Gary Clark vs. Liberty - 9/24/83

Punt Returns
8 - L.C. Baker vs. Lock Haven - 9/4/04

Punt Return Yards
183 - Gary Clark at Virginia - 9/17/83

Single-Game Records

Punt Return Long
89 - Gary Clark at Virginia - 9/17/83

Punt Return TD's
2 - Gary Clark at Virginia (87, 89) - 9/17/83

Tackles
26 - Clyde Hoy vs. Towson - 11/7/81
26 - Clyde Hoy at U.S. Merchant Marine - 10/4/80

Sacks
4.5 - Kwynn Walton vs. Virginia Military - 10/30/04

Interceptions Caught
3 - Chris Jacobs vs. Georgia Southern - 11/2/85
3 - Bob Logan at Emory & Henry - 9/11/76

Interception Yards
101 - Taylor Reynolds at Richmond - 11/15/14

Interception Return Long
100 (TD) - Tony LeZotte vs. Towson - 11/19/05
100 (Def. 2-Pt.) - Mike Masella vs. Villanova - 9/9/98

Interception Return TD's
2 - Taylor Reynolds at Richmond - 11/15/14

Fumble Return TD's
2 - Tom McGloon vs. Randolph-Macon - 10/27/79

Fumble Return Yards
99 - Chris Morant vs. Northeastern 9/11/99

Total Defensive TD's
2 - Taylor Reynolds (2 INT) at Richmond - 11/15/14
2 - Dennard Melton (INT, FR) vs. Lock Haven - 9/2/00
2 - Tom McGloon (2 FR) vs. Randolph-Macon - 10/27/79

TEAM RECORDS

Rushing Yards
501 - vs. Frostburg State - 10/23/76

Most Rushes
84 - at Richmond - 9/22/90

Rushing Touchdowns
10 - vs. Morehead State - 9/3/16

Passing Yards
433 - at Richmond - 11/15/14

Completions
34 - at Villanova - 10/6/01

Passing Percentage
.941 (16-17) vs. Elon - 11/19/16

Passing Touchdowns
6 - JMU vs. New Hampshire - 12/3/16

Interceptions Thrown
6 - JMU vs. Delaware - 11/3/01

Total Offense
729 - at SMU - 9/26/15

Touchdowns
12 - vs. Rhode Island - 10/29/16

Made Field Goals
4 - at William & Mary - 10/21/17

Plays
99 - vs. Delaware - 9/27/14

First Downs
40 - vs. Albany - 9/19/15

All-Purpose Yards
934 - vs. Lock Haven - 9/2/00

Punting Average
52.5 - at Youngstown State - 9/26/92

Punt Returns for TD's
2 - vs. Sam Houston State - 12/9/16
2 - vs. CCSU - 9/10/16
2 - at Virginia - 9/17/83

JMU Turnovers
8 - at Virginia - 10/13/79
8 - at Towson - 9/15/79

Opponent Turnovers
10 - vs. South Dakota State - 12/16/17

Interceptions Made
6 - vs. South Dakota State - 12/16/17 *(Division I record)*
6 - at Gallaudet - 11/17/73

JMU Fumbles
9 - vs. Davidson - 10/26/85
9 - vs. Liberty - 9/21/85
Lost - 6 - at Virginia - 10/13/79

Opponent Fumbles
11 - vs. Randolph-Macon - 10/27/79
Lost - 8 - vs. Emory & Henry - 10/26/74

Opponent Points
69 - at Virginia - 10/13/79

JMU Win Margin
77 - vs. Rhode Island (84-7) - 10/29/16

JMU Win Margin on Road
51 - at Elon (51-0) - 10/17/15

Opponent Win Margin
60 - at Virginia (9-69) - 10/13/79

Penalties
15 - at UMass - 9/26/87

Yards Penalized
172 - at ECU - 9/2/17

1st-Quarter Points
28 - vs. Rhode Island - 10/29/16
28 - vs. Morehead State - 9/3/16

2nd-Quarter Points
35 - vs. Norfolk State - 9/16/17
35 - vs. Morgan State - 9/2/95

3rd-Quarter Points
30 - vs. South Dakota State - 12/16/17

4th-Quarter Points
28 - vs. Lock Haven - 9/2/00

1st-Half Points
52 - vs. Morehead State - 9/3/16

2nd-Half Points
42 - vs. Lock Haven - 9/2/00

Total Points
84 - vs. Rhode Island - 10/29/16

Individual Top-10 Lists

Game

Rushing Yards

1.	276	Vad Lee at SMU (9/26/15)
2.	265	Cardon Johnson at ECU (9/2/17)
3.	264	Warren Marshall vs. William & Mary (10/25/86)
4.	251	Dae'Quan Scott at Massachusetts (11/19/11)
5.	247	Warren Marshall at Liberty (9/22/84)
6.	241	Curtis Keaton vs. Villanova (9/19/98)
7.	240	Kelvin Jeter vs. Troy State (11/26/94)
8.	237	Curtis Keaton vs. Connecticut (10/23/99)
9.	216	Ron Stith vs. California (Pa.) (10/9/76)
10	213	Jordan Anderson vs. Maine (10/8/11)

Rushing Attempts

1.	38	Curtis Keaton at Delaware (11/21/98)
2.	36	Trai Sharp at Delaware (9/30/17)
	36	Raymond Hines vs. William & Mary (11/13/04)
	36	Kelvin Jeter vs. William & Mary (10/12/96)
5.	35	Curtis Keaton vs. Villanova (9/19/98)
	35	Kenny Sims at Central Florida (11/14/92)
7.	34	Curtis Keaton vs. South Florida (10/30/99)
	34	Curtis Keaton at New Hampshire (9/18/99)
	34	Anthony Moore vs. Rhode Island (11/15/97)
10.	33	Khalid Abdullah at Villanova (11/12/16)
	33	Curtis Keaton vs. Richmond (11/13/99)
	33	Warren Marshall vs. William & Mary (10/25/86)

Rushing Touchdowns

1.	5	Curtis Keaton vs. Connecticut (10/23/99)
	5	Kelvin Jeter vs. Morgan State (9/2/95)
3.	4	Mike Cawley vs. Connecticut (11/12/94)
4.	3	Many players tied

Passing Yards

1.	433	Vad Lee at Richmond (11/15/14)
2.	406	Vad Lee at Villanova (9/20/14)
3.	388	Greg Maddox vs. Hofstra (9/12/98)
4.	376	Matt LeZotte at Villanova (10/6/01)
5.	371	Bryan Schor vs. New Hampshire (12/3/16)
6.	359	Bryan Schor vs. Weber State (12/8/17)
7.	355	Michael Birdsong vs. Stony Brook (11/16/13)
8.	348	Eriq Williams vs. Richmond (10/26/91)
9.	345	Tom Bowles at William & Mary (10/31/81)
10.	340	Justin Thorpe at Rhode Island (9/22/12)

Passing Attempts

1.	58	Matt LeZotte at Villanova (10/6/01)
2.	48	Mike Cawley vs. Delaware (10/21/95)
3.	47	Vad Lee at Charlotte (10/25/14)
	47	Greg Maddox vs. Hofstra (9/12/98)
5.	45	Bryan Schor vs. Weber State (12/8/17)
6.	44	Vad Lee vs. Delaware (9/27/14)
	44	Mike Cawley at Connecticut (9/18/93)
8.	43	Vad Lee at Villanova (9/20/14)
	43	Michael Birdsong at New Hampshire (11/9/13)
	43	Greg Maddox vs. New Hampshire (9/28/96)
	43	Mike Cawley at Villanova (9/23/95)

Season

Rushing Yards

1.	1,770	Rodney Landers	2008
2.	1,719	Curtis Keaton	1999
3.	1,708	Khalid Abdullah	2016
4.	1,304	Dae'Quan Scott	2011
5.	1,284	Warren Marshall	1986
6.	1,273	Rodney Landers	2007
7.	1,199	Kenny Sims	1991
8.	1,181	Warren Marshall	1985
9.	1,157	Kenny Sims	1992
10.	1,085	Eugene Holloman	2006

Rushing Attempts

1.	314	Curtis Keaton	1999
2.	272	Khalid Abdullah	2016
3.	268	Rodney Landers	2008
4.	239	Dae'Quan Scott	2013
5.	237	Dae'Quan Scott	2011
6.	223	Rodney Landers	2007
	223	Curtis Keaton	1998
	223	Warren Marshall	1986
9.	219	Warren Marshall	1985
10.	213	Raymond Hines	2004

Rushing Touchdowns

1.	20	Khalid Abdullah	2016
2.	20	Curtis Keaton	1999
3.	16	Rodney Landers	2008
4.	14	Kenny Sims	1992
5.	13	Khalid Abdullah	2015
6.	12	Dae'Quan Scott	2011
	12	Rodney Landers	2007
	12	Mike Cawley	1994
9.	11	Marcus Marshall	2017
	11	Eriq Williams	1991

Passing Yards

1.	3,462	Vad Lee	2014
2.	3,222	Bryan Schor	2017
3.	3,002	Bryan Schor	2016
4.	2,813	Michael Birdsong	2013
5.	2,459	Mike Cawley	1995
6.	2,190	Vad Lee	2015
7.	2,045	Justin Rascati	2006
	2,045	Justin Rascati	2004
9.	2,035	Mike Cawley	1994
10.	1,988	Mike Cawley	1993

Passing Attempts

1.	465	Vad Lee	2014
2.	417	Bryan Schor	2017
3.	376	Michael Birdsong	2013
4.	361	Mike Cawley	1995
5.	297	Bryan Schor	2016
	297	Greg Maddox	1998
7.	283	Justin Rascati	2004
8.	268	Greg Maddox	1997
9.	263	Mike Cawley	1994
10.	240	Vad Lee	2015

Career

Rushing Yards

1.	4,168	Warren Marshall	1982-86
2.	3,678	Khalid Abdullah	2013-16
3.	3,477	Rodney Landers	2005-08
4.	3,332	Dae'Quan Scott	2009-13
5.	2,783	Curtis Keaton	1998-99
6.	2,694	Alvin Banks	2003-06
7.	2,665	Kenny Sims	1989-92
8.	2,534	Maurice Fenner	2003-06
9.	2,322	Eriq Williams	1989-92
10.	2,319	Greg Medley	1986-89

Rushing Attempts

1.	737	Warren Marshall	1982-86
2.	647	Khalid Abdullah	2013-16
3.	642	Eriq Williams	1989-92
4.	551	Alvin Banks	2003-06
5.	540	Rodney Landers	2005-08
6.	537	Curtis Keaton	1998-99
7.	473	Maurice Fenner	2003-06
8.	453	Butch Robinson	1977-80
9.	448	Greg Medley	1986-89
10.	440	Dae'Quan Scott	2009-12

Rushing Touchdowns

1.	39	Khalid Abdullah	2013-16
2.	32	Dae'Quan Scott	2009-12
	32	Eriq Williams	1989-92
4.	31	Rodney Landers	2005-08
5.	30	Curtis Keaton	1998-99
6.	29	Maurice Fenner	2003-06
	29	Warren Marshall	1982-86
8.	28	Alvin Banks	2003-06
9.	25	Kenny Sims	1989-92
10.	23	Ron Stith	1973-76

Passing Yards

1.	7,078	Bryan Schor	2014-17
2.	6,482	Mike Cawley	1993-95
3.	5,912	Justin Rascati	2004-06
4.	5,652	Vad Lee	2014-15
5.	5,356	Eriq Williams	1989-92
6.	4,863	Greg Maddox	1996-98
7.	4,504	Matt LeZotte	2001-04
8.	3,661	Justin Thorpe	2008-12
9.	3,583	Tom Bowles	1979-83
10.	3,288	Rodney Landers	2005-08

Passing Attempts

1.	863	Mike Cawley	1993-95
2.	827	Bryan Schor	2014-17
3.	769	Greg Maddox	1996-98
4.	728	Justin Rascati	2004-06
5.	705	Vad Lee	2014-15
6.	646	Matt LeZotte	2001-04
7.	617	Eriq Williams	1989-92
8.	584	Tom Bowles	1979-83
9.	472	Justin Thorpe	2008-12
10.	453	Michael Birdsong	2012-13

Individual Top-10 Lists

Game

Pass Completions

1.	34	Matt LeZotte at Villanova (10/6/01)
2.	32	Vad Lee at Charlotte (10/25/14)
3.	31	Mike Cawley vs. Delaware (10/21/95)
4.	30	Bryan Schor vs. New Hampshire (12/3/16)
5.	29	Michael Birdsong at Akron (9/7/13)
6.	28	Mike Cawley at Connecticut (9/18/93)
7.	27	Vad Lee at Richmond (11/15/14)
8.	26	Bryan Schor vs. Stony Brook (12/2/17)
	26	Vad Lee vs. William & Mary (11/1/14)
	26	Justin Thorpe at Rhode Island (9/22/12)
	26	Matt LeZotte vs. Northeastern (11/22/03)
	26	Greg Maddox vs. Hofstra (9/12/98)

Passing Touchdowns

1.	5	Bryan Schor vs. ETSU (9/9/17)
	5	Bryan Schor vs. New Hampshire (12/3/16)
	5	Bryan Schor vs. Rhode Island (10/29/16)
	5	Vad Lee at Towson (10/10/15)
	5	Michael Birdsong vs. Stony Brook (11/16/13)
6.	4	Bryan Schor at Rhode Island (11/4/17)
	4	Bryan Schor vs. Maine (9/23/17)
	4	Bryan Schor at New Hampshire (10/15/16)
	4	Vad Lee vs. Albany (9/19/15)
	4	Vad Lee at Charlotte (10/25/14)
	4	Eriq Williams vs. Richmond (10/26/91)
	4	Eriq Williams at William & Mary (9/28/91)
	4	Eriq Williams vs. Central Florida (9/7/91)
	4	Eric Green vs. St. Paul's (10/4/86)

Receptions

1.	13	Earnest Payton at Massachusetts (10/10/98)
2.	13	Earnest Payton at Rhode Island (10/31/98)
3.	11	D.D. Boxley at Maine (10/16/04)
4.	10	Terrence Alls vs. Stony Brook (12/2/17)
	10	Alan Harrison at Villanova (10/6/01)
	10	Jay Jones vs. New Hampshire (9/28/96)
	10	David McLeod vs. Boston (11/20/93)
	10	David McLeod at Massachusetts (10/2/93)
	10	Gary Clark at William & Mary (10/31/81)
10.	9	Nine Players Tied

Receiving Yards

1.	192	David McLeod at Villanova (11/13/93)
2.	189	Riley Stapleton vs. Weber State (12/8/17)
3.	187	David McLeod vs. New Hampshire (10/16/93)
5.	185	David McLeod at Youngstown State (9/26/92)
	185	Gary Clark at Delaware State (10/8/83)
6.	184	David McLeod vs. Boston University (11/20/93)
7.	182	Gary Clark at William & Mary (10/31/81)
8.	181	Earnest Payton vs. Lock Haven (9/2/00)
9	170	Gary Clark vs. C.W. Post (10/10/81)
10.	168	Rockeed McCarter vs. VMI (9/19/09)

Receiving Touchdowns

1.	3	Daniel Schiele vs. Rhode Island (10/29/16)
	3	Daniel Brown vs. Albany (10/5/13)
	3	Macey Brooks at Boston (9/21/96)
	3	Macey Brooks at McNeese State (9/14/96)
	3	Gary Clark vs. Liberty (9/24/83)
	3	Gary Clark vs. C.W. Post (10/10/81)
7.	2	Many players tied

Season

Pass Completions

1.	282	Vad Lee	2014
2.	271	Bryan Schor	2017
3.	227	Michael Birdsong	2013
4.	217	Bryan Schor	2016
5.	196	Mike Cawley	1995
6.	185	Justin Rascati	2004
7.	164	Vad Lee	2015
	164	Greg Maddox	1998
9.	153	Justin Rascati	2006
10.	152	Mike Cawley	1994

Passing Touchdowns

1.	30	Vad Lee	2014
2.	29	Bryan Schor	2016
3.	26	Bryan Schor	2017
4.	22	Michael Birdsong	2013
5.	21	Vad Lee	2015
	21	Rodney Landers	2008
7.	20	Justin Rascati	2006
8.	19	Eriq Williams	1991
9.	17	Justin Rascati	2005
	17	Mike Cawley	1995
	17	Eriq Williams	1992

Receptions

1.	82	Earnest Payton	1998
2.	64	David McLeod	1993
3.	63	Jay Jones	1996
4.	58	David McLeod	1992
5.	57	Brandon Ravenel	2015
	57	Gary Clark	1983
7.	56	Macey Brooks	1996
8.	55	Terrence Alls	2017
9.	54	Jay Jones	1995
10.	46	L.C. Baker	2006
	46	Gary Clark	1982

Receiving Yards

1.	1,207	David McLeod	1993
2.	958	Gary Clark	1982
3.	933	David McLeod	1992
4.	921	Earnest Payton	1998
5.	885	Gary Clark	1983
6.	828	Macey Brooks	1996
7.	777	Earnest Payton	1997
8.	751	Jay Jones	1996
9.	720	Brandon Ravenel	2016
10.	710	Jay Jones	1995

Receiving Touchdowns

1.	14	Macey Brooks	1996
2.	8	DeAndre' Smith	2014
	8	Daniel Brown	2013
	8	L.C. Baker	2006
	8	David McLeod	1991
6.	7	Daniel Brown	2014
	7	Jay Jones	1995
	7	David McLeod	1992
	7	Keith Thornton	1988
10.	6	10 Players Tied	

Career

Pass Completions

1.	559	Bryan Schor	2014-17
2.	487	Justin Rascati	2004-06
3.	479	Mike Cawley	1993-95
4.	446	Vad Lee	2014-15
5.	405	Greg Maddox	1996-98
6.	358	Matt LeZotte	2001-04
7.	326	Eriq Williams	1989-92
8.	281	Justin Thorpe	2008-12
9.	268	Michael Birdsong	2012-13
10.	260	Tom Bowles	1979-83

Passing Touchdowns

1.	62	Bryan Schor	2014-17
2.	51	Vad Lee	2014-15
	51	Justin Rascati	2004-06
4.	42	Mike Cawley	1993-95
5.	40	Eriq Williams	1989-92
6.	35	Rodney Landers	2005-08
7.	34	Greg Maddox	1996-98
8.	26	Michael Birdsong	2012-13
9.	25	Matt LeZotte	2001-04
	25	Eric Green	1984-87

Receptions

1.	185	Earnest Payton	1997-00
2.	160	Brandon Ravenel	2013-16
3.	158	David McLeod	1990-93
4.	155	Gary Clark	1980-83
5.	151	Jay Jones	1993-96
6.	123	Alan Harrison	2000-03
7.	118	Macey Brooks	1993-96
8.	113	Ed Perry	1993-96
9.	108	L.C. Baker	2004-07
10.	106	Lindsay Fleshman	1997-00

Receiving Yards

1.	2,899	David McLeod	1990-93
2.	2,863	Gary Clark	1980-83
3.	2,807	Earnest Payton	1997-00
4.	2,250	Brandon Ravenel	2013-16
5.	2,014	Macey Brooks	1993-96
6.	1,907	Alan Harrison	2000-03
7.	1,862	Jay Jones	1993-96
8.	1,637	Lindsay Fleshman	1997-00
9.	1,450	Daniel Brown	2011-14
10.	1,434	L.C. Baker	2004-07

Receiving Touchdowns

1.	25	Macey Brooks	1993-96
2.	21	David McLeod	1990-93
3.	17	Daniel Brown	2011-14
4.	16	Gary Clark	1980-83
5.	15	Brandon Ravenel	2013-16
6.	14	Mike Caussin	2006-09
	14	Alan Harrison	2000-03
	14	Jay Jones	1993-96
9.	13	Rockeed McCarter	2006-09
	13	L.C. Baker	2004-07
	13	Earnest Payton	1997-00

Individual Top-10 Lists

Game

Total Offense

1.	565	Vad Lee at SMU (9/26/15)
2.	478	Vad Lee at Villanova (9/20/14)
3.	455	Vad Lee at Richmond (11/15/14)
4.	418	Vad Lee vs. Richmond (10/24/15)
5.	408	Rodney Landers at Rhode Island (10/13/07)
6.	405	Matt LeZotte at Villanova (10/6/01)
7.	404	Vad Lee at Charlotte (10/25/14)
8.	402	Vad Lee vs. Morehead State (9/5/15)
9.	391	Michael Birdsong vs. Stony Brook (11/16/13)
10.	390	Greg Maddox vs. Hofstra (9/12/98)

Scoring (Rushing + Receiving + Kicking)

1.	30	Curtis Keaton vs. Connecticut (10/23/99)
	30	Kelvin Jeter vs. Morgan State (9/2/95)
3.	24	Alvin Banks vs. Northeastern (9/23/06)
	24	Mike Cawley vs. Connecticut (11/12/94)
	24	Gary Clark vs. Liberty (9/24/83)
6.	20	Mike Cawley vs. Delaware (10/9/93)
	20	Eric Green vs. Morehead State (9/19/87)
8.	18	Many players tied

Touchdowns (Rushing + Receiving)

1.	5	Curtis Keaton vs. Connecticut (10/23/99)
	5	Kelvin Jeter vs. Morgan State (9/2/95)
3.	4	Alvin Banks vs. Northeastern (9/23/06)
	4	Mike Cawley vs. Connecticut (11/12/94)
	4	Gary Clark vs. Liberty (9/24/83)
6.	3	Many players tied

All-Purpose Yards

1.	339	Jay Jones at Richmond (10/19/96)
2.	323	Griff Yancey at Delaware (11/3/07)
3.	322	Delvin Joyce vs. East Tennessee State (9/13/97)
4.	276	Vad Lee at SMU (10/26/15)
5.	266	Rodney Stockett at Georgia Southern (11/15/86)
6.	265	Delvin Joyce vs. Delaware (10/18/97)
7.	264	Warren Marshall vs. William & Mary (10/25/86)
8.	263	Brandon Ravenel vs. New Hampshire (12/3/16)
9.	262	Delvin Joyce vs. Villanova (10/7/00)
10.	256	Gary Clark vs. Appalachian State (9/11/82)

Kickoff Return Yards

1.	268	Jay Jones at Richmond (10/19/96)
2.	184	Brandon Ravenel vs. Colgate (12/5/15)
3.	180	Robert Turner vs. Delaware (10/29/83)
4.	175	Rodney Stockett at Georgia Southern (11/15/86)
5.	168	Delvin Joyce vs. Villanova (9/19/98)
6.	157	Scotty McGee at Duke 8/30/08)
	157	Scotty McGee at Youngstown State (11/25/06)
8.	155	John Allen at Connecticut (9/18/93)
9.	154	Scotty McGee at Appalachian State (11/24/07)
10.	153	Charles Tutt at Towson (10/10/15)

Season

Total Offense

1.	4,288	Vad Lee	2014
2.	3,571	Bryan Schor	2016
3.	3,544	Bryan Schor	2017
4.	3,304	Rodney Landers	2008
5.	3,038	Michael Birdsong	2013
6.	3,004	Vad Lee	2015
7.	2,951	Rodney Landers	2007
8.	2,624	Mike Cawley	1994
9.	2,563	Justin Rascati	2006
10.	2,529	Mike Cawley	1995

Scoring (Rushing + Receiving + Kicking)

1.	150	Khalid Abdullah	2016
2.	132	Tyler Gray	2016
3.	126	Curtis Keaton	1999
4.	99	Ryan Maglio	2015
	99	Dave Stannard	2008
6.	96	Rodney Landers	2008
7.	91	Dave Stannard	2007
8.	84	Macey Brooks	1996
	84	Kenny Sims	1992
10.	83	David Rabil	2006

Touchdowns (Rushing + Receiving)

1.	25	Khalid Abdullah	2016
2.	21	Curtis Keaton	1999
3.	16	Rodney Landers	2008
4.	14	Macey Brooks	1996
	14	Kenny Sims	1992
6.	13	Khalid Abdullah	2015
	13	Dae'Quan Scott	2013
	13	Dae'Quan Scott	2011
	13	Griff Yancey	2008
10.	12	Six Players Tied	

All-Purpose Yards

1.	2,024	Curtis Keaton	1999
2.	1,992	Khalid Abdullah	2016
3.	1,770	Rodney Landers	2008
4.	1,741	Delvin Joyce	1998
5.	1,563	Delvin Joyce	1997
6.	1,545	Dae'Quan Scott	2011
7.	1,515	Jay Jones	1996
8.	1,495	Gary Clark	1983
9.	1,488	Dae'Quan Scott	2013
10.	1,465	Warren Marshall	1986

Kickoff Return Yards

1.	737	Jay Jones	1996
2.	727	Delvin Joyce	1998
3.	668	Shaun Marshall	1995
4.	656	Delvin Joyce	1997
5.	640	Scotty McGee	2009
	640	Scotty McGee	2008
7.	545	Scotty McGee	2007
8.	538	Rodney Stockett	1986
9.	516	Robert Turner	1983
10.	510	Dwight Robinson	1994

Career

Total Offense

1.	8,241	Bryan Schor	2014-17
2.	7,678	Eriq Williams	1989-92
3.	7,292	Vad Lee	2014-15
4.	7,249	Mike Cawley	1993-95
5.	7,111	Justin Rascati	2004-06
6.	6,765	Rodney Landers	2005-08
7.	5,412	Justin Thorpe	2008-12
8.	4,825	Greg Maddox	1996-98
9.	4,623	Matt LeZotte	2001-04
10.	4,554	Tom Bowles	1979-83

Scoring (Rushing + Receiving + Kicking)

1.	270	Khalid Abdullah	2013-16
2.	258	Dae'Quan Scott	2009-13
3.	231	David Rabil	2003-06
4.	220	John Coursey	1993-96
5.	215	Cameron Starke	2010-13
6.	208	Warren Marshall	1982-86
7.	204	Eriq Williams	1989-92
8.	194	Alvin Banks	2003-06
9.	**191**	**Tyler Gray**	**2015-**
10.	190	Dave Stannard	2007-08

Touchdowns (Rushing + Receiving)

1.	45	Khalid Abdullah	2013-16
2.	43	Dae'Quan Scott	2009-13
3.	34	Warren Marshall	1982-86
4.	33	Eriq Williams	1989-92
5.	32	Alvin Banks	2003-06
6.	31	Rodney Landers	2005-08
	31	Curtis Keaton	1998-99
8.	29	Maurice Fenner	2003-06
9.	25	Macey Brooks	1993-96
	25	Kenny Sims	1989-92

All-Purpose Yards

1.	5,659	Delvin Joyce	1997-2000
2.	4,704	Dae'Quan Scott	2009-13
3.	4,621	Warren Marshall	1982-86
4.	4,077	Khalid Abdullah	2013-16
5.	3,963	Gary Clark	1980-83
6.	3,562	Rodney Landers	2005-08
7.	3,384	Earnest Payton	1997-2000
8.	3,369	Rodney Stockett	1984-87
9.	3,263	Alvin Banks	2003-06
10.	3,120	Curtis Keaton	1998-99

Kickoff Return Yards

1.	2,166	Scotty McGee	2006-09
2.	1,902	Delvin Joyce	1997-2000
3.	1,434	Dwight Robinson	1991-94
4.	1,290	Rodney Stockett	1984-87
5.	1,165	Dejor Simmons	2011-14
6.	1,155	Tom Green	1989-91
7.	994	Ardon Bransford	2003-06
8.	896	Kerby Long	2007-11
9.	819	Jay Jones	1993-96
10.	728	Shaun Marshall	1992-95

Individual Top-10 Lists

Game

Punt Return Yards

1.	183	Gary Clark at Virginia (9/17/83)
2.	135	Delvin Joyce vs. Villanova (9/7/00)
3.	119	Delvin Joyce vs. Elon (9/26/98)
4.	116	L.C. Baker vs. Lock Haven (9/4/04)
5.	108	Delvin Joyce vs. Delaware (9/18/99)
6.	106	Anthony Archer at William & Mary (11/11/89)
7.	105	Cortez Thompson vs. Delaware (11/6/04)
8.	103	Anthony Archer vs. Georgia Southern (10/19/91)
9.	100	L.C. Baker at Villanova (11/11/06)
10.	99	Gary Clark vs. Appalachian State (9/11/82)

Field Goals Made

1.	3	Ethan Ratke vs. Weber State (12/8/17)
	3	Tyler Gray vs. Villanova (10/14/17)
	3	Ryan Maglio at Towson (10/10/15)
	3	Ryan Maglio vs. William & Mary (11/1/14)
	3	Cameron Starke at Delaware (9/28/13)
	3	Dave Stannard vs. Richmond (10/27/07)
	3	Burke George vs. Florida Atlantic (9/14/02)
	3	Mike Glover vs. Villanova (10/7/00)
	3	Mike Glover at Hofstra (11/20/99)
	3	Mike Glover at Villanova (10/2/99)
	3	John Coursey at William & Mary (9/9/95)
	3	John Coursey at Delaware (10/8/94)
	3	Mickey Stinnett vs. East Tennessee State (9/25/82)
	3	Scott Norwood vs. East Tennessee State (11/8/80)
	3	Scott Norwood vs. Liberty (10/11/80)
	3	Scott Norwood vs. Morehead State (11/10/79)

Punting Average (min. 3)

1.	53.0	John Druiett vs. Liberty (9/21/95)
2.	52.5	Brad Hudgins vs. Massachusetts (10/5/91)
3.	52.0	Scott Frazier at Youngstown State (9/26/92)
4.	50.0	David Skahn at Maine (11/3/12)
5.	49.5	Connor Arnone vs. Albany (10/5/13)
	49.5	Scott Todd vs. Liberty (10/1/88)
7.	49.0	Gunnar Kane vs. Rhode Island (10/29/16)
	49.0	Mickey Stinnett at Richmond (11/5/83)
9.	48.8	Nelson Garner vs. Boston (11/22/97)
	48.8	Scott Todd at Appalachian State (9/23/89)

Tackles

1.	26	Clyde Hoy vs. Towson (11/7/81)
	26	Clyde Hoy at U.S. Merchant Marine (10/4/80)
3.	25	Dean McCullough vs. Massachusetts (9/6/86)
	25	Dale Caparaso at Davidson (10/16/76)
5.	24	Clyde Hoy vs. Furman (10/17/81)
6.	23	Derrick Lloyd vs. Rhode Island (9/22/01)
	23	Marty Fitzgerald at Massachusetts (9/26/87)
8.	22	Four Players Tied

Sacks

1.	5#	Jim McHugh at Emory & Henry (10/25/75)
2.	5#	Bob Dunn at Emory & Henry (10/25/75)
3.	4.5	Kwynn Walton vs. VMI (10/30/04)
4.	4	John Baranowsky vs. Towson (11/17/07)
	4	Chris Morant at Rhode Island (10/31/98)
	4	Greg Colvin vs. VMI (10/22/88))
	4	Charles Haley vs. Davidson (10/26/85)
8.	3.5	Andrew Ankrah at SMU (9/26/15)
	3.5	Brandon Lee vs. Stony Brook (11/16/13)
	3.5	Arthur Moats vs. Villanova 12/6/08)
	3.5	Derrick Lloyd at Massachusetts (10/20/01)

1975 totals may include shared sacks

Season

Punt Return Yards

1.	426	Rashard Davis	2016
2.	411	Delvin Joyce	2000
3.	403	Gary Clark	1982
4.	400	Delvin Joyce	1999
5.	388	Delvin Joyce	1998
6.	345	Anthony Archer	1991
	345	Anthony Archer	1990
8.	303	Gary Clark	1983
9.	296	Scotty McGee	2008
10.	289	Delvin Joyce	1997

Field Goals Made

1.	15	Cameron Starke	2011
	15	John Coursey	1994
	15	Scott Norwood	1980
4.	14	Ethan Ratke	2017
	14	Tyler Gray	2016
	14	Mike Glover	1999
	14	John Coursey	1995
8.	13	Burke George	2002
	13	Nelson Garner	1997
	13	Mickey Stinnett	1984

Punting Average

1.	43.8	Chris Wright	1998
2.	43.7	Nelson Garner	1997
3.	42.5	Gunnar Kane	2015
4.	42.1	John Druiett	1987
5.	42.0	Gunnar Kane	2016
6.	41.9	Nelson Garner	1996
7.	41.5	Nick Englehart	2003
	41.5	Scott Todd	1989
9.	41.3	Harry O'Kelly	2017
10.	40.9	Mickey Stinnett	1983
	40.9	Greg Caldwell	1981

Tackles

1.	167	Clyde Hoy	1981
2.	166	Dale Caparaso	1978
	166	Dale Caparaso	1976
4.	161	Dennard Melton	2003
5.	157	Derrick Lloyd	2001
6.	156	Derick Pack	2000
7.	155	Dale Caparaso	1979
8.	151	Dean McCullough	1986
9.	148	Dewey Windham	1975
10.	147	Two Players Tied	

Sacks

1.	13.5	Sage Harold	2014
2.	12	Chris Morant	1999
3.	11.5	Arthur Moats	2008
	11.5	Richard Hicks	2002
5.	11	Arthur Moats	2009
	11	Kevin Winston	2006
	11	Chris Morant	1998
	11	Larry Smith	1977
9.	10.5	Andrew Ankrah	2015
10.	10	Six Players Tied	

Career

Punt Return Yards

1.	1,488	Delvin Joyce	1997-2000
2.	817	Anthony Archer	1989-91
3.	774	L.C. Baker	2004-07
4.	748	Gary Clark	1980-83
5.	575	John Allen	1991-94
6.	570	Rodney Stockett	1984-87
7.	489	John Miller	2014-17
	489	Rashard Davis	2013-16
9.	421	Dae'Quan Scott	2009-13
10.	393	Scotty McGee	2006-09

Field Goals Made

1.	39	John Coursey	1993-96
2.	37	Cameron Starke	2010-13
3.	32	David Rabil	2003-06
	32	Scott Norwood	1978-81
5.	30	Mickey Stinnett	1982-84
6.	**23**	**Tyler Gray**	**2015-**
	23	Dave Stannard	2007-08
	23	Burke George	2001-03
9.	22	Ryan Maglio	2014-15
	22	Mike Glover	1997, 1999-2001

Punting Average

1.	43.5	Chris Wright	1996, 98
2.	41.8	Nelson Garner	1994-97
3.	41.4	John Druiett	1985-87
4.	41.0	Scott Todd	1987-90
5.	40.7	Gunnar Kane	2014-16
6.	40.3	Mickey Stinnett	1982-84
7.	39.5	David Skahn	2009-12
8.	39.4	Connor Arnone	2012-14
9.	39.3	Nick Englehart	2002-05
10.	38.9	Mike Glover	1997, 99-2001

Tackles

1.	506	Charles Haley	1982-85
2.	503	Clyde Hoy	1978-81
3.	487	Dale Caparaso	1976, 78-79
4.	445	Stephon Robertson	2010-13
5.	438	Woody Bergeria	1974-77
6.	427	Dean McCullough	1983-86
7.	416	Tony LeZotte	2004-07
8.	399	Derick Pack	1999-2001
9.	362	Eupton Jackson	1987-90
10.	354	Gage Steele	2013-16

Sacks

1.	33	Chris Morant	1998-2000
2.	29	Arthur Moats	2006-09
3.	28	Woody Bergeria	1974-77
4.	26	Andrew Ankrah	2014-17
5.	25.5	Sage Harold	2011-14
6.	25	Larry Smith	1975-78
7.	24.5	Kevin Winston	2003-06
8	21	Mark Baird	1974-77
	21	Bob Dunn	1974-76
10.	19	Richard Hicks	1999-2002

Individual Top-10 Lists

Game

Interceptions

1.	3	Jimmy Moreland vs. South Dakota State (12/16/17)
	3	Chris Jacobs vs. Georgia Southern (11/2/85)
	3	Bob Logan at Emory & Henry (9/11/76)
4.	2	Many Players Tied

Interception Return Yards

1.	101	Taylor Reynolds at Richmond (11/15/14)
2.	100	Tony LeZotte vs. Towson (11/19/05)
3.	94	Tony Jordan vs. William & Mary (10/12/96)
4.	82	Rashad Robinson vs. New Hampshire (10/28/17)
5.	77	Jordan Brown at William & Mary (10/21/17)
6.	76	Bob Logan at Emory & Henry (9/11/76)
7.	70	Akeem Jordan at Massachusetts (10/15/05)
8.	69	Clint Kent at William & Mary (12/10/04)
9.	67	Trey Townsend vs. Delaware (11/6/04)
10.	65	Quincy Waller vs. McNeese State (9/16/95)

Season

Interceptions

1.	9	Jordan Brown	2017
2	8	Jimmy Moreland	2017
	8	Tony Booth	1997
4.	7	Rashad Robinson	2017
	7	Terry Hansrote	1977
	7	Bob Logan	1976
7.	6	Raven Greene	2016
	6	Quincy Waller	1995
	6	Chris Parrott	1992
	6	Brent Good	1974
11.	5	Nine Players Tied	

Interception Return Yards

1.	146	Tony Jordan	1996
	146	Bob Logan	1976
3.	145	Rashad Robinson	2017
4.	127	Taylor Reynolds	2014
5.	113	Raven Greene	2016
6.	107	Quincy Waller	1995
7.	105	Clint Kent	2004
	105	Brent Good	1974
9.	100	Raven Greene	2017
	100	Tony LeZotte	2005

Career

Interceptions

1.	14	Raven Greene	2013-17
2.	13	Jordan Brown	2014-17
	13	**Jimmy Moreland**	**2014-**
	13	Clint Kent	2002-05
	13	Bob Logan	1975-78
6.	12	Dean Marlowe	2011-14
7.	11	Taylor Reynolds	2013-16
	11	John Stein	1993-96
	11	Mike Thurman	1978-82
10.	**10**	**Rashad Robinson**	**2015-**
	10	Mike Masella	1995-98
	10	Terry Hansrote	1975-77

Interception Return Yards

1.	258	Raven Greene	2013-17
2.	229	Bob Logan	1975-78
3.	201	Taylor Reynolds	2013-
	201	Cortez Thompson	2001-04
5.	183	Jordan Brown	2014-17
6.	**173**	**Rashad Robinson**	**2014-**
7.	157	Clint Kent	2002-05
8.	155	Akeem Jordan	2003-06
9.	**146**	**Jimmy Moreland**	**2014-**
	146	Tony Jordan	1993, 95-96
11.	145	Mike Thurman	1978-82

Team Single-Game Top-5 Lists

Rushing Yards

501 — vs. Frostburg State — 10/23/76
498 — vs. Morehead State - 9/3/16
491 — vs. Washington & Lee — 9/9/78
472 — vs. Norfolk State — 9/16/17
442 — vs. Towson State — 10/12/91

Road only:
440 — at SMU — 9/26/15
440 — at Towson — 11/22/08
410 — at ECU — 9/2/17
406 — at Elon — 10/17/15
403 — at Delaware — 11/3/07

Most Rushes

84 — at Richmond — 9/22/90
79 — vs. Frostburg State — 10/23/76
74 — vs. Morehead State — 9/3/16
72 — vs. Washington & Lee — 9/9/78
71 — vs. ETSU — 11/8/86
71 — at Emory & Henry — 9/11/76

Rushing Touchdowns

10 — vs. Morehead State — 9/3/16
9 — vs. Gallaudet — 11/16/74
8 — vs. Morgan State — 9/2/95
7 — vs. Norfolk State — 9/16/17
7 — at Towson — 11/22/08
7 — vs. Bloomsburg State — 9/2/89
7 — vs. Washington & Lee — 9/9/78

Passing Yards

433 — at Richmond — 11/15/14
408 — vs. New Hampshire — 12/3/16
406 — at Villanova — 9/20/14
388 — vs. Hofstra — 9/12/98
382 — vs. New Hampshire — 10/16/93

Road only:
433 — at Richmond — 11/15/14
406 — at Villanova — 9/20/14
376 — at Villanova — 10/6/01
352 — at William & Mary — 10/31/81
347 — at Rhode Island — 9/22/12

Passing Completions

34 — at Villanova - 10/6/01
33 — vs. Delaware — 10/21/95
32 — at Charlotte — 10/25/14
31 — vs. New Hampshire — 12/3/16
29 — at Akron — 9/7/13

Road only:
34 — at Villanova - 10/6/01
32 — at Charlotte — 10/25/14
29 — at Akron — 9/7/13
28 — at Connecticut — 9/18/93
27 — at Richmond — 11/15/14
27 — at Rhode Island — 9/22/12

Passing Percentage (Min. 15 att.)

.941 (16-17) — vs. Elon — 11/19/16
.875 (21-24) — vs. Rhode Island — 10/29/16
.867 (13-15) — vs. Maine — 10/8/05
.867 (13-15) — at Rhode Island — 11/2/02
.864 (19-22) — vs. Hofstra — 10/2/04

Passing Touchdowns

6 — vs. New Hampshire — 12/3/16
5 — vs. ETSU — 9/9/17
5 — vs. Rhode Island — 10/29/16
5 — at Towson — 10/10/15
5 — vs. Stony Brook — 11/16/13
5 — vs. Richmond — 10/26/91

Interceptions Thrown

6 — vs. Delaware — 11/3/01
5 — vs. Albany — 9/19/15
5 — at Shippensburg — 11/12/83
4 — 10 times

Total Offense

729 — at SMU — 9/26/15
728 — vs. Norfolk State — 9/16/17
713 — vs. Morehead State — 9/5/15
699 — vs. Elon — 11/19/16
657 — vs. St. Paul's — 10/4/86

Road only:
729 — at SMU — 9/26/15
614 — at ECU — 9/2/16
606 — at Lehigh — 9/6/14
604 — at Elon — 10/17/15
570 — at Charlotte — 10/25/14

Touchdowns

12 — vs. Rhode Island — 10/29/16
11 — vs. Morehead State — 9/3/16
11 — vs. Gallaudet — 11/16/74
10 — vs. Norfolk State — 9/16/17
10 — vs. Lock Haven — 9/2/00
10 — vs. Morgan State — 9/2/95

Plays

99 - vs. Delaware - 9/27/14
96 — at Richmond — 9/22/90
95 — at Charlotte — 10/25/14
94 — vs. Charlotte — 9/21/13
94 — at Akron — 9/7/13

First Downs

40 — vs. Albany — 9/19/15
39 — vs. Norfolk State — 9/16/17
38 — vs. Saint Francis (Pa.) — 9/1/12
34 — vs. Morehead State — 9/3/16
34 — at SMU — 9/26/15

Road/Neutral only:
34 — at SMU — 9/26/15
32 — vs. Montana — 12/17/04 (title game)
31 — at Lehigh — 9/6/14
30 — at Richmond — 9/22/90
28 — five times

All-Purpose Yards

934 — vs. Lock Haven — 9/2/00
876 — vs. Norfolk State — 9/16/17
851 — vs. Elon — 11/19/16
820 — vs. Lock Haven — 9/4/04
782 — vs. Albany — 9/19/15

Punting Average

54.0 — vs. Lehigh — 9/12/15
52.5 — at Youngstown State - 9/26/92
49.5 — vs. Albany — 10/5/13
49.0 — vs. Rhode Island — 10/29/16
49.0 — at Richmond — 11/5/83

JMU Turnovers

8 — at Virginia — 10/13/79
8 — at Towson — 9/15/79
7 — 10 times

Interceptions Made

6 — vs.South Dakota State — 12/16/17
6 — at Gallaudet — 11/17/73
5 — vs. Stony Brook — 12/2/17
5 — vs. Rhode Island — 10/29/16
5 — at Villanova — 10/6/01
5 — at Maine — 9/27/97
5 — at Northeastern — 11/23/91

JMU Fumbles

9 - vs. Davidson - 10/26/85
9 - vs. Liberty - 9/21/85
8 — vs. Youngstown State — 10/20/90
8 — at William & Mary — 10/6/79
8 — vs. Salisbury — 10/15/77

JMU Fumbles Lost

6 — at Virginia — 10/13/79
5 — seven times

Opponent Points

69 — at Virginia — 10/13/79
59 — vs. Richmond — 10/24/15
59 — at Shippensburg — 11/12/77
56 — at North Carolina — 9/17/16
52 — at Maryland — 8/30/14

JMU Win Margin

77 — vs. Rhode Island — 10/29/16
73 — vs. Morehead State — 9/3/16
72 — vs. Lock Haven (72-0) — 9/2/00
69 — vs. Morgan State (76-7) — 9/2/95
62 — vs. St. Paul's (62-0) — 10/4/86

Team Single-Game Top-5 Lists

JMU Win Margin on Road

51 — at Elon (51-0) — 10/17/15
39 — at Villanova (42-3) — 11/13/93
38 — at VMI (45-7) — 9/30/06
35 — at Rhode Island (38-3) — 11/4/17
35 — at Richmond (55-20) — 11/15/14
35 — at Towson (38-3) — 11/18/06

Opponent Win Margin

60 — at Virginia (9-69) — 10/13/79
47 — at Virginia Tech (0-47) — 9/4/99
45 — at Maryland (7-52) — 8/30/14
45 — at Appalachian State (0-45) — 9/12/81
43 — at Virginia Tech (0-43) — 9/7/03

Penalties

15 — at Massachusetts — 9/26/87
14 — at ECU — 9/2/17
14 — vs. Morehead State — 9/19/87
14 — vs. ETSU — 11/8/86
14 — vs. Towson State — 11/23/85
14 — vs. Randolph-Macon — 10/27/79

Yards Penalized

172 — at ECU — 9/2/17
165 — vs. ETSU — 11/8/86
150 — vs. Randolph-Macon — 10/27/79
148 — vs. Towson State — 11/23/85
131 — at Massachusetts — 9/26/87
128 — vs. Morehead State — 9/19/87

1st-Quarter Points

28 — vs. Rhode Island — 10/29/16
28 — vs. Morehead State — 9/3/16
23 — vs. Randolph-Macon — 10/27/79
21 — 17 times (last vs. ETSU, 9/9/17)

2nd-Quarter Points

35 — vs. Norfolk State —
35 — vs. Morgan State — 9/2/95
28 — vs. New Hampshire — 12/3/16
28 — vs. Colgate — 12/5/15
28 — vs. Lehigh — 9/12/15
28 — vs. Elon — 11/22/14
28 — vs. Lock Haven — 9/3/05
28 — vs. Connecticut — 10/23/99
28 — vs. Shippensburg — 11/13/82

3rd-Quarter Points

30 — vs. South Dakota State — 12/16/17
28 — vs. Lock Haven — 9/4/04
28 — vs. Liberty — 9/9/00
26 — vs. Gallaudet — 11/16/74
23 — vs. Sam Houston State — 12/9/16
21 — 11 times (last vs. New Hampshire, 12/3/16)

4th-Quarter Points

28 - vs. Lock Haven - 9/2/00
24 — vs. Villanova — 10/7/00
23 — vs. Delaware — 10/29/83
21 — 12 times (last vs. Weber State, 12/8/17)

1st-Half Points

52 — vs. Morehead State — 9/3/16
49 — vs. Rhode Island — 10/29/16
49 — vs. Morgan State — 9/3/95
45 — vs. Elon — 11/22/14
45 — vs. Towson — 11/19/05

2nd-Half Points

42 — vs. Lock Haven — 9/2/00
40 — vs. Gallaudet — 11/16/74
36 — vs. Elon — 11/19/16
35 — vs. Rhode Island — 10/29/16
35 — vs. Towson — 10/11/14
35 — vs. Appalachian State — 9/20/08
35 — at Hofstra — 10/1/05
35 — at Northeastern — 11/6/93
35 — vs. Washington & Lee — 9/9/78

Total Points

84 — vs. Rhode Island — 10/2916
80 — vs. Morehead State — 9/3/16
76 — vs. Morgan State — 9/2/96
75 — vs. Norfolk State — 9/16/17
72 — vs. Lock Haven — 9/2/00

JMU Long Plays

Rush

1.	95	(TD)	Joe Sparksman vs. William & Mary	11/10/90
2.	92	(TD)	Brian Coe at Delaware State	10/8/83
3.	87	(TD)	Marcus Marshall vs. South Dakota State	12/16/17
4.	86	(TD)	Griff Yancey at Delaware	11/3/07
	86	(TD)	Ron Stith vs. Frostburg State	10/23/76
6.	85	(TD)	Cardon Johnson at ECU	9/2/17
	85	(TD)	Khalid Abdullah at Maine	9/24/16
8.	83	(TD)	Maurice Fenner vs. Lock Haven	9/4/04
9.	82	(TD)	Stan Jones at Emory & Henry	9/11/76
10.	81	(TD)	Rodney Landers vs. Delaware State	9/17/05
	81	(TD)	Ron Stith at Frostburg State	10/18/75

Pass

1.	93	(TD)	Vad Lee to DeAndre' Smith at Richmond	11/15/14
2.	86	(TD)	Mike Cawley to David McLeod vs. New Hampshire	10/16/93
3.	82	(TD)	Mike Cawley to Jay Jones at Appalachian State	11/25/95
4.	81	(TD)	Jayson Cooke to Tahir Hinds vs. Rhode Island	11/1/03
5.	80	(TD)	Jace Edwards to Kerby Long vs. Villanova	10/15/11
	80	(TD)	Jon Roddy to Gary Clark at Virginia	9/18/82
7.	78	(TD)	Eriq Williams to David McLeod vs. Hofstra	9/19/92
8.	77	(TD)	Drew Dudzik to Jamal Sullivan at Virginia Tech	9/11/10
	77		Matt LeZotte to Jason Mallory at Delaware	10/12/02
10.	73	(TD)	Eric Green to Warren Marshall vs. St. Paul's	10/4/86

Kickoff Return

1.	100	(TD)	Dejor Simmons vs. Richmond	10/12/13
	100	(TD)	Scotty McGee vs. Towson	11/17/07
3.	99	(TD)	Scotty McGee vs. Appalachian State	9/20/08
	99	(TD)	Scotty McGee at Youngstown State	11/25/06
	99	(TD)	Jay Jones at Richmond	10/19/96
6.	98	(TD)	Brandon Ravenel vs. Villanova	11/21/15
	98	(TD)	Tony Booth vs. Northeastern	11/7/98
	98	(TD)	Shaun Marshall vs. Boston	10/7/95
9.	95	(TD)	Gary Clark vs. Liberty	9/24/83
10.	94	(TD)	Dwight Robinson vs. Villanova	10/15/94

Punt Return

1.	89	(TD)	Gary Clark at Virginia	9/17/83
2.	87	(TD)	Cortez Thompson vs. Delaware	11/6/04
	87	(TD)	Gary Clark at Virginia	9/17/83
4.	80	(TD)	Anthony Archer vs. Georgia Southern	10/19/91
5.	79	(TD)	Gary Clark vs. Appalachian State	9/11/82
6.	77	(TD)	Earnest Payton vs. Boston University	11/22/97
7.	76	(TD)	Rashard Davis vs. Morehead State	9/3/16
8.	75	(TD)	Rashard Davis vs. Elon	11/19/16
	75	(TD)	Rashard Davis vs. Central Connecticut	9/10/16
	75	(TD)	Anthony Archer at William & Mary	11/11/89

Interception Return

1.	100	(TD)	Tony LeZotte vs. Towson	11/19/05
2.	94	(TD)	Tony Jordan vs. William & Mary	10/12/96
3.	82	(TD)	Rashad Robinson vs. New Hampshire	10/28/17
4.	70	(TD)	Akeem Jordan at Massachusetts	10/15/05
5	69	(TD)	Clint Kent at William & Mary	12/10/04
6.	67		Trey Townsend vs. Delaware	11/6/04
7.	65	(TD)	Quincy Waller vs. McNeese State	9/16/95
8.	63		Rashad Robinson at William & Mary	10/21/17
	63		Bob Logan at Shippensburg	11/15/75
10.	62	(TD)	Jon Williams at Maryland	9/12/09
	62	(TD)	Mike Thurman at U.S. Merchant Marine	10/4/80
*	100	(PAT)	Mike Masella vs. Villanova	9/19/98

Fumble Return

1.	99	(TD)	Chris Morant vs. Northeastern	11/7/98
2.	94	(TD)	Mark Coates vs. Delaware	9/25/99
3.	84	(TD)	Dan Kobosko at Richmond	11/12/88
4.	77	(TD)	Taylor Reynolds vs. Villanova	11/21/15
5.	68	(TD)	Arthur Moats vs. Towson	11/21/09
6.	53	(TD)	Cortez Thompson at Rhode Island	11/2/02
7.	46	(TD)	Andy Bailey at William & Mary	10/11/98
8.	38	(TD)	Jamaris Sanders at Massachusetts	11/14/09
	38	(TD)	Kevin Winston vs. Richmond	10/28/06
10.	35	(TD)	Brandon Beach at West Virginia	9/25/04

Field Goal

1.	53	Mickey Stinnett vs. Richmond	9/1/84
2.	52	Mike Glover vs. South Florida	10/30/99
3.	51	Jason Pritchard at Richmond	10/11/08
	51	Scott Norwood vs. Towson State	11/7/81
	51	Scott Norwood vs. Morehead State	11/10/79
6.	50	Jason Pritchard at Rhode Island	10/13/07
	50	Burke George at Hofstra	9/21/02
	50	Burke George at Maine	9/29/01
	50	Mike Glover at Hofstra	11/20/99
	50	Nelson Garner at William & Mary	10/11/97

Punt

1.	73	Nelson Garner vs. Boston University	10/7/95
	73	Scott Todd vs. Appalachian State	9/10/88
3.	71	Winston Bersch vs. Salisbury State	10/13/73
4.	70	Jason Pritchard vs. Towson	11/17/07
5.	69	Scott Todd vs. Richmond	11/12/88
6.	67	Nelson Garner at Northeastern	11/8/97
7.	66	Harry O'Kelly vs. South Dakota State	12/16/17
	66	Gunnar Kane vs. William & Mary	10/8/16
	66	Mike Glover vs. South Florida	10/30/99
10.	65	David Skahn vs. Alcorn State	9/8/12
	65	Matt Goff at Liberty	9/19/09

Opponent Long Plays

Rush	94	(TD)	Bill Douglas vs. Frostburg State	10/23/76
Pass.	95	(TD)	Fred Vallett to Dave Klemic vs. Northeastern	11/7/98
Field Goal	63		Tim Foley vs. Georgia Southern	11/7/87
Punt	75		Andrew Maclay at Massachusetts	10/10/98
Kickoff Return	100	(TD)	Marcus Taylor vs. Norfolk State	9/16/17
Punt Return.	81	(TD)	DeAndrew Rubin at South Florida	9/16/00
Interception Return . . .	100	(TD)	Melvin Cunningham at Marshall	12/3/94
. . . . .	100	(TD)	Rico Mack vs. Appalachian State	11/17/90
Fumble Return	67	(TD)	Jamal Clay at Maine	11/3/12

Bridgeforth Stadium Records

Individual

Rushing Yards
264 - Warren Marshall (JMU) vs. W&M - 10/25/86

Rushing Attempts
39 - Khari Diuckson (Saint Francis) - 9/13/14

Rushing Touchdowns
5 - Curtis Keaton (JMU) vs. UConn - 10/23/99
5 - Kelvin Jeter (JMU) vs. Morgan State 9/2/95

Rushing Long
95 (TD) - Joe Sparksman (JMU) vs. W&M - 11/10/90

Passing Yards
442 - Greg Moore (Boston University) - 11/20/93

Passing Completions
40 - Sean Schaefer (Towson) - 11/17/07
40 - Brett Gordon (Villanova) - 9/28/02

Passing Attempts
59 - Sean Schaefer (Towson) - 11/17/07
59 - Mickey Fein (Maine) - 10/24/98

Passing Touchdowns
5 - Bryan Schor (JMU) vs. ETSU - 9/9/17
5 - Bryan Schor (JMU) vs. New Hampshire - 12/3/16
5 - Bryan Schor (JMU) vs. Rhode Island - 10/29/16
5 - Michael Birdsong (JMU) vs. Stony Brook - 11/16/13
5 - Tom Ehrhardt (C.W. Post) - 10/10/81

Passing Long
95 (TD) - Fred Vallett to Dave Klemic (NU) - 11/7/98

Interceptions Thrown
6 - Taryn Christion (SDSU) - 12/16/17
6 - Matt LeZotte (JMU) vs. Delaware - 11/3/01

Receptions
13 - Victor Cruz (UMass) - 9/13/08

Receiving Yards
268 - Victor Cruz (UMass) - 9/13/08

Receiving Touchdowns
3 - Daniel Schiele (JMU) vs. Rhode Island - 10/29/16
3 - Daniel Brown (JMU) vs. Albany - 10/5/13
3 - Gary Clark (JMU) vs. Liberty - 9/24/83
3 - Kelvin Edwards (Liberty) - 9/24/83
3 - Gary Clark (JMU) vs. C.W.Post - 10/10/81
3 - Tom DeBona (C.W.Post) - 10/10/81

Total Yards of Offense
427 - Greg Moore (Boston University) - 11/20/93

Total Plays
70 - Sean Schaefer (Towson) - 11/17/07

Run-Pass Touchdowns
5 - Bryan Schor (JMU) vs. ETSU - 9/9/17
5 - Bryan Schor (JMU) vs. New Hampshire - 12/3/16
5 - Bryan Schor (JMU) vs. Rhide Island - 10/29/16
5 - Vad Lee (JMU) vs. Richmond - 10/24/15
5 - Michael Birdsong (JMU) vs. Stony Brook - 11/16/13
5 - Curtis Keaton (JMU) vs. UConn - 10/23/99
5 - Kelvin Jeter (JMU) vs. Morgan State - 9/2/95
5 - Dale Fry (Delaware) - 10/9/93
5 - Eriq Williams (JMU) vs. Richmond - 10/26/91
5 - Eriq Williams (JMU) vs. UCF - 9/7/91
5 - Tom Bowles (JMU) vs. Liberty - 9/24/83
5 - Tom Ehrhardt (C.W. Post) - 10/10/81

All-Purpose Yards
325 - Brian Westbrook (Villanova) - 9/19/98

Points
30 - Curtis Keaton (JMU) vs. UConn - 10/23/99
30 - Kelvin Jeter (JMU) vs. Morgan State - 9/2/95

Points Kicking
16 - John Coursey (JMU) vs. Morgan State - 9/2/95

Extra Points Made
12 - Tyler Gray (JMU) vs. Rhode Island - 10/29/16

Extra Points Attempted
12 - Tyler Gray (JMU) vs. Rhode Island - 10/29/16

Field Goals Made
3 - Ethan Ratke (JMU) vs. Weber State - 12/8/17
3 - Tyler Gray (JMU) vs. Villanova - 10/14/17
3 - Ryan Maglio (JMU) vs. W&M - 11/1/14
3 - Dave Stannard (JMU) vs. Richmond - 10/27/07
3 - Burke George (JMU) vs. Florida Atlantic - 9/14/02
3 - Mike Glover (JMU) vs. Villanova - 10/7/00
3 - Brandon Hanes (Northeastern) - 11/19/94
3 - Garth Petrilli (Middle Tenn. State) - 9/10/94
3 - Dan Mueller (William & Mary) - 11/10/90
3 - Silvio Bonvini (UMass) - 9/6/86
3 - Herbie Campbell (ETSU) - 10/27/84
3 - Geoff Hart (Northeastern) - 10/20/84
3 - Marc DeMoss (Liberty) - 9/24/83
3 - Mickey Stinnett (JMU) vs. ETSU - 9/25/82
3 - Tim Tanguay (Furman) - 10/17/81
3 - Scott Norwood (JMU) vs. ETSU - 11/8/80
3 - Scott Norwood (JMU) vs. Liberty 10/11/80
3 - Scott Norwood (JMU) vs. Morehead St. - 11/10/79

Field Goal Attempts
6 - Garth Petrilli (Middle Tenn. State) - 9/10/94

Field Goal Long
60 - David Cool (Georgia Southern) - 11/5/88

Punts
12 - Gerald Carlson (Buffalo) - 9/3/94

Average (3 att.)
53.0 - John Druiett (JMU) vs. Liberty - 9/21/85

Punt Long
73 - Nelson Garner (JMU) vs. Boston Univ. - 10/7/95
73 - Scott Todd (JMU) vs. App. State - 9/10/88

Kickoff Returns
9 - Emmanuel Marc (Delaware State) - 9/17/05

Kickoff Return Yards
247 - Emmanuel Marc (Delaware State) - 9/17/05

Kickoff Return Long
100 (TD) - Marcus Taylor (NSU) - 9/16/17
100 (TD) - Dejor Simmons (JMU) vs. UR - 10/12/13
100 (TD) - Scotty McGee (JMU) vs. Towson - 11/17/07

Kickoff Return TD's
1 - Marcus Taylor (NSU) - 9/16/17
1 - Brandon Ravenel (JMU) vs. New Hampshire - 12/3/16
1 - Brandon Ravenel (JMU) vs. Villanova - 11/21/15
1 - Dejor Simmons (JMU) vs. UR - 10/12/13
1 - Jerry Butler (Delaware) - 11/1/08
1 - Scotty McGee (JMU) vs. App. State - 9/20/08
1 - Scotty McGee (JMU) vs. Towson - 11/17/07
1 - Tim Maypray (Virginia Military) - 9/15/07
1 - Tony Booth (JMU) vs. Northeastern - 11/7/98
1 - B.J. Thornley (JMU) vs. Richmond - 10/25/97
1 - Shaun Marshall (JMU) vs. Boston Univ. - 10/7/95
1 - Dwight Robinson (JMU) vs. Villanova - 10/15/94
1 - Dwight Robinson (JMU) vs. Lock Haven - 9/4/93
1 - Gary Clark (JMU) vs. Liberty - 9/24/83

Punt Returns
8 - L.C. Baker (JMU) vs. Lock Haven - 9/4/04

Punt Return Yards
135 - Delvin Joyce (JMU) vs. Villanova - 10/7/00

Punt Return Long
87 (TD) - Cortez Thompson (JMU) vs. Delaware - 11/6/04

Punt Return TD's
1 - John Miller (JMU) vs. ETSU - 9/9/17
1 - Bryce Maginley (JMU) vs. Sam Houston - 12/9/16
1 - Rashard Davis (JMU) vs. Sam Houston - 12/9/16
1 - Rashard Davis (JMU) vs. Elon - 11/19/16
1 - John Miller (JMU) vs. Central Connecticut - 9/10/16
1 - Rashard Davis (JMU) vs. Central Connecticut - 9/10/16
1 - Rashard Davis (JMU) vs. Morehead State - 9/3/16
1 - Scotty McGee (JMU) vs. Delaware - 11/1/08
1 - Scotty McGee (JMU) vs. N.C. Central - 9/6/08
1 - L.C. Baker (JMU) vs. Maine - 10/8/05
1 - L.C. Baker (JMU) vs. Lock Haven - 9/3/05
1 - Cortez Thompson (JMU) vs. Delaware - 11/6/04
1 - Darrick Brown (Maine) - 10/24/98
1 - Delvin Joyce (JMU) vs. Elon - 9/26/98
1 - Earnest Payton (JMU) vs. Boston Univ. - 11/22/97
1 - David Primus (Samford) - 12/7/91
1 - Anthony Archer (JMU) vs. Georgia Southern - 10/19/91
1 - Mike Dickinson (UCF) - 9/7/91
1 - Rodney Oglesby (Georgia Southern) - 11/4/89
1 - Rodney Stockett (JMU) vs. App. State - 10/18/86
1 - Gary Clark (JMU) vs. App. State - 9/11/82

Interceptions Caught
3 - Jimmy Moreland (JMU) vs. SDSU - 12/16/17
3 - Mal Haith (Northeastern) - 11/14/87
3 - Chris Jacobs (JMU) vs. Georgia Southern - 11/2/85

Interception Return Long
100 (TD) - Tony LeZotte (JMU) vs. Towson - 11/19/05
100 (Def. 2-Pt.) - Mike Masella (JMU) vs. Villanova - 9/9/98
100 (TD) - Rico Mack (App. State) - 11/17/90

Interception Return TD's
1 - several times

Fumble Return TD's
2 - Tom McGloon (JMU) vs. Randolph-Macon - 10/27/79

Fumble Return Long
99 (TD) - Chris Morant (JMU) vs. Northeastern 9/11/99

Team

Passing Yards
442 - Boston University - 11/20/93

Completions
40 - Towson - 11/17/07
40 - Villanova - 9/28/02

Passing Attempts
60 - Towson - 11/17/07

Passing Touchdowns
6 - JMU vs. New Hampshire - 12/3/16

Interceptions
6 - SDSU - 12/16/17
6 - JMU vs. Delaware - 11/3/01

Total Offense
728 - JMU vs. Norfolk State - 9/16/17

Plays
102 - Boston University - 10/7/95

Points
84 - JMU vs. Rhode Island - 10/29/16

Combined Points
108 - JMU (49) vs. Richmond (59) - 10/24/15

Opponent Points
59 - Richmond (59-49) - 10/24/15

JMU Win Margin
77 - vs. Rhode Island - 10/29/16

Opponent Win Margin
31 - vs. Richmond (43-12) - 9/1/84

JMU Win Streak
17 - 2016-present

JMU Losing Streak
5 - 1983-84, 2001-02

Penalties
15 - Liberty - 9/9/00

Yards Penalized
165 - JMU vs. ETSU - 11/8/86

Top-10 Attendances
26,069 - Richmond 59, JMU 49 - 10/24/15
25,993 - JMU 30, Villanova 8 - 10/14/17
25,742 - JMU 31, Richmond 7 - 10/1/11
25,330 - JMU 28, Maine 10 - 9/23/17
25,298 - JMU 21, New Hampshire 0 - 10/28/17
25,236 - JMU 43, Delaware 20 - 10/1/16
25,201 - JMU 40, Albany 13 - 10/5/13
25,102 - JMU 14, Central Conn. St. 9 - 9/10/11
25,096 - JMU 31, Rhode Island 3 - 11/12/11
25,077 - JMU 13, Towson 10 - 10/6/12

All-Time at Stadium
176-72 (.710) - 43 years

First Game
JMU 41, Bridgewater 13 - 10/12/74

*** - Division I record**

All-Time Lettermen

A . . . . . A

Abdul-Wahid, Hassan 05, 06, 07, 08
Abdullah, Khalid. . 13, 14, 15, 16
Acker, Corwin 08, 09
Ackison, Ben 94
Adams, Jeff 72, 73, 74, 75
Adams, Nick . . . 04, 05, 06, 07
Adams, Reid 03
Adkins, Marcus 84, 85, 86
Agee, Steve 91, 92, 93, 94
Agyei-Obese, Percy 17
Ainsley, Brett 07, 08, 09
Akins, Craig 97, 98
Akuak, Lue 09
Alexandre, Max 08, 09, 10
Allely, David 15
Allen, Daniel . . . 10, 11, 12, 13
Allen, John 91, 92, 93, 94
Allen, Mike 08, 09, 10, 11
Alls, Terrence 16, 17
Amorese, Eric 95
Amos, D'Angelo. 17
Anderson, Jordan 10, 11, 12
Anderson, Ryan 92, 93
Angle, Harry 76, 77, 78
Ankrah, Andrew . . 14, 15, 16, 17
Annon, Zach . . . 98, 99, 00, 01
Appel, Nick 14
Apted, Terrence 06, 07, 08
Archer, Anthony . . . 89, 90, 91
Archie, Ezrah 17
Armstead, Cliff 91
Arnold, DeVenchi 92, 93, 94, 95
Arnone, Bryon . . 79, 80, 81, 82
Arnone, Connor 12, 13, 14
Arrington, Mike 81, 82, 83
Aspinall, Kevin 96
Atalla, Mike 73, 74, 75, 76
Atariwa, Adeeb 17
Athens, Arthur 03
Atkins, Ron 99, 00
Ausberry, Edgar 72
Ausberry, Marshall 76, 77
Azanama, Kelvin. 17

B. . . . . B

Babington, Roane . 08, 09,10, 11
Bache, Ryan 01, 02, 03
Bacon, Wayne 96, 97, 98
Bacote, Marc . . . 97, 98, 99, 00
Bailey, Andy 95, 96, 97
Bailey, David . . . 92, 93, 94, 95
Bailey, Jason. 97
Baird, Josh 07, 08
Baird, Mark 74, 75, 76, 77
Baker, Justin 13
Baker, L.C. 04, 05, 06, 07
Ball, Derrick . . . 95, 96, 97, 98
Bane, Woody 74
Bangura, Abdul 13, 14
Bangura, Dauda 02
Bankins, Charles 92
Banks, Alvin . . . 03, 04, 05, 06
Baranowsky, John 06, 07
Barillo, John 13
Barker, Larry 77, 78, 79
Barlow, Brian . . . 09,10, 11, 12
Barnes, Justin 05, 06, 07
Barnes, Marshall . 82, 84, 85, 86
Barnes, Paul 78, 79, 80
Barnett, Percy 83
Bates, Hilearthan 80
Bates, Steve 86, 87, 88, 89
Battle, Mike 77, 78, 79, 80
Bauer, John 82
Baumgardner, Andrew. 12
Baumgardner, Eric 89, 90
Baxter, Scott . . . 82, 83, 84, 85
Baylor, Eric 87, 88, 89, 90
Beach, Brandon 01, 02, 04
Beaver, Chris . . . 09,10, 11, 12
Becker, Don 72, 73
Beer, Chris 77
Belmear, Andrew 01
Benefiel, Bill 73
Bergeria, Woody . 74, 75, 76, 77
Berry, Charles 99, 00
Berry, Reggie 06
Bersch, Winston . . . 73, 74, 75
Bethea, Justin . . . 14, 15, 16, 17
Bethea, Zaire 17
Bianchini, Carlo . . . 85, 86, 87
Bigelow, Doug . . 94, 95, 96, 97
Binns, Pervis 01, 02, 03
Birdsong, Michael 12, 13
Blackman, George 73, 74
Blackwell, John . . 80, 81, 82, 83
Bland, Larry 81, 82, 83
Blandford, Craig 85, 86
Bolden, A.J. 14, 15, 16, 17
Bolton, Antoinne . 04, 05, 06, 07
Bonham, Andy. . . 97, 98, 99, 00
Booth, Rick 76, 77, 78
Booth, Tony . . . 95, 96, 97, 98
Borders, Ron . . . 75, 76, 77, 78
Borosky, John 98, 99
Bosley, Trent 02, 03
Bowers, John 76, 77, 78
Bowler, Alonzo . . 92, 93, 94, 95
Bowles, Tom . . . 79, 81, 82, 83
Boxley, D.D. . . . 03, 04, 05, 06
Boyd, Logan 15, 16
Boyle, Jude 95
Bradley, Rondell . 01, 02, 03, 04
Bradshaw, Isai . . 02. 03, 04, 05
Branch, Coby 13
Branch, Robert. 15, 16
Brandon, D.J. . . 05, 06, 07, 08
Branich, Leslie . . 72, 73, 74, 75
Bransford, Ardon . 03, 04, 05, 06
Braswell, Anderson 04, 05
Breedlove, Lamont 84, 85, 86, 87
Brenneman, Lynn 75
Brentlinger, Jon . . 73, 74, 75, 76
Bresee, Richie . . 86, 87, 88, 89
Briggs, Sherrod. . . 97, 98, 99, 00
Brightwell, Bill . . 81, 82, 83, 84
Brockenborough, Nelson 91
Brodie, Hykeem 12
Brooks, David 84, 85, 86
Brooks, Dorian . . 06, 07, 08, 09
Brooks, Macey . . 93, 94, 95, 96
Brooks, Marzae 12, 13, 14
Brown, Al 85, 86
Brown, Brandon 14, 15, 16
Brown, Daniel. . . 11, 12, 13, 14
Brown, Donnell . . 07, 08, 09,10
Brown, Doug 80
Brown, Elvin 91, 92
Brown, Jake 17
Brown, Jay. 97
Brown, Jerald 07, 08, 09
Brown, Jordan . . . 14, 15, 16, 17
Brown, Keith 85, 86, 87
Brown, Lawrence 84
Brown, Marvin . . 04, 05, 06, 07
Brown, Matt 95, 96
Brown, Michael 04
Brown, Ray 06, 07
Brown, Ronnell . . 07, 08, 09,10
Brown, Ryan 03
Bryant, D.J. . . . 08, 09,10, 11
Bryant, Eric 90, 92
Bryant, Richard . . 88, 89, 90, 91
Bryant, Shawn 02, 03
Buchholz, Erik 12, 13, 14
Bulman, Artie 72, 73
Burket, Adam . . . 82, 83, 84, 85
Burkhart, Rick . . 75, 76, 77, 78
Burns, George . . 01, 02, 03, 04
Butler, Aaron 08
Butler, Gerren 16, 17
Byerly, David 94, 95, 96
Byers, Chad 09,10, 11, 12
Byrd, Akiba 93, 94, 96
Byrne, Kevin. 12
Byrom, Eric 94, 95, 96, 97

C C

Caggiano, P.J. 90, 91, 92
Caldwell, Greg 79, 80, 81
Caldwell, Jim 77, 78, 79
Calleo, David 84, 85
Campbell, Mike . . 87, 88, 89, 90
Canestrari, Aldo 93
Caparaso, Dale 76, 78, 79
Capehart, Chris 97
Cappalli, Bob 77, 78, 79
Caracciolo, Daniel. 17
Carey, Pat 89, 90, 91, 92
Carico, Joe 74, 75
Carlson, D.R. . . 87, 88, 89, 90
Carlson, Robert 74
Carlton, Nick 16, 17
Carper, Timm . . . 96, 97, 98, 99
Carroll, Taurus. 17
Carson, Andy 97
Carson, Robert . . 98, 99, 00, 01
Carter, Darrious 16, 17
Carter, Marcus 89, 90, 92
Carter, Ron'Dell 17
Carter Jr., Robert 16, 17
Cary, Mike 77
Cassada, Lewis 94
Caussin, Mike . . . 06, 07, 08, 09
Cavanaugh, Adrian 09,10, 11, 12
Cavanaugh, Pat 75
Cawley, Mike 93, 94, 95
Chapman, David 73, 74
Charity, Marcus . . 06, 07, 08, 09
Chase, Jay 74
Chavious, Tyree 16
Cheatham, Clayton 17
Cheatham, Deane 13, 14, 15
Christian, Bob 85, 86, 87
Christian, Delmar 95, 96
Chroniger, Jim . . 89, 90, 91, 92
Clark, Cory 97, 98, 99
Clark, Gary 80, 81, 82, 83
Clark, Zack 78, 79, 80
Clark, Zeb 97, 98, 99, 00
Clarke, Chris 06, 07, 08
Clarke, Grant . . . 97, 98, 99, 00
Clem, Mike 72, 73
Clements, Daniel 15, 16
Coates, Mark . . . 97, 98, 99, 00
Coates, William 91
Cobbs, Frank . . . 02, 03, 04, 05
Cobbs, Mike. 15, 17
Coble, Andre 11, 13, 14
Coe, Brian 81, 82, 83, 84
Colbert, Shelton . . 88, 89, 90, 91
Coleman, Warren . 75, 76, 77, 78
Collins, George 86
Collins, Quentin . . . 99, 00, 01
Collins, Reggie. 17
Collins, Roger 79, 80
Colvin, Greg 85, 86, 88
Comey, John. 97
Compton, Jeff 01, 02
Connaghan, Sean . 01, 02, 03, 05
Connelly, Mike . . 99, 00, 01, 02
Cook, Craig 74
Cook, Theo 98, 99
Cooke, Jayson 02, 03
Cooper, Jim 98, 99, 00
Coursey, John 94, 95, 96
Cox, Bryan 87
Cox, Mike 97, 98, 99, 00
Cox, Terry 81, 82
Crabill, Larry 72
Craver, Jon 79, 80, 81, 82
Crowder, Jamaal . 01, 02, 03, 04
Crutchfield, Tay 14, 15
Cuffee, Taveion . . 08, 09,10, 11
Culkin, Phil 74, 75, 76, 77
Cullen, Dan 77, 78, 79, 80
Cullen, Mack 17
Cunningham, Matt. 11, 12, 13, 14
Cupit, Antonio 88, 89
Curry, Greg 72, 73
Cuttino, Marcus 92, 93, 94

D . . . . . D

Dale, Kelvin 88
Daley, Terry 74, 75
D'Alonzo, Pete 78
Daka, John. 16, 17
Dalton, Kenny . . 82, 83, 84, 85
Damiano, Mike 78, 79
Daniels, Charles . 88, 89, 90, 91
Daniels, Sam . . . 06, 07, 08, 09
Davis, Brad 05
Davis, Corey . . . 03, 04, 05, 06
Davis, Corey (NJ). 11, 12
Davis, Kevin 77
Davis, Mark 77
Davis, Rashard. . . 13, 14, 15, 16
Davis, Richard 76
Davis, Tommy 02, 03
Deal, Greg 72
Dealy, Mike 97, 98, 99, 00
Dean, Jonathan 95, 96, 97
Dean, Ryan 06, 07
Dean, Taylor. 15
Deeds, John-Michael 04
DeFilippo, John . . 96, 97, 98, 99
Defrees, Don 72, 73
Dehnbostel, Mark . . . 77, 78, 79
Delph, Roy 85, 86, 87
DeMarco, Ralph . . . 74, 76, 77
Deringer, Chip . . 73, 74, 75, 76
Devine, Matt 95, 96
Dike, Ed 76, 79
Dixon, Ryan 11, 12, 13
Donohue, EJ. 17
Dorsey, Juan . . . 92, 93, 94, 95
Dosh, Jason 07, 08
Doss, Tim 82
Dottin-Carter, Isaiah 03, 04, 05, 06
Doty, Lance 87, 88
Douglas, Eric 74
Douglas, Murray . 96, 97, 99, 00
Downey, Daniel 72
Driskill, Scott 84, 85
Druiett, John 85, 86, 87
Dudinski, Deric 08
Dudzik, Drew . . 07, 08, 09,10
Dudzik, Mike 80
Duke, Tom 90, 91
Dunn, Bob 74, 75, 76
Dunn, Clint 91, 92, 93, 94
Dunn, Harry . . . 02, 03, 04, 05
Dyer, Greg 81, 83, 84

E. . . . . E

Eakin, Larry 72
Eason, Vernon 06, 07
East, Todd 78, 79, 80
Eaton, Dale 73, 74, 75, 76
Eckenrode, Jim . . 84, 85, 86, 87
Edmonds, Ulrick. . 97, 98, 99, 00
Edwards, Ben . . . 81, 82, 83, 84
Edwards, Jace 11
Edwards, Nick 15, 16, 17
Eldridge, David 17
Elhajj, Tony 79
Ellington, Sudan 03, 04
Ellis, Allen 73
Emmons, Nick. 11
Englehart, Nick . . 02, 03, 04, 05
Etheridge, Hunter 15, 16, 17
Etheridge, Ryan 14, 15, 17
Evans, Anthony 83, 84
Evans, C.J. 96, 97, 98, 99
Evans, Sid 01, 02, 03, 04
Ezeagwu, David . . 14, 15, 16, 17

F. . . . . F

Fahed, Faris 88, 89, 90, 91
Fall, John 88, 89, 90
Faulkner, Michael 17
Fenner, Maurice . 03, 04, 05, 06
Feola, Brian 94, 95
Ferguson, Ryan . . 97, 98, 99, 00
Ficara, Vince . . . 79, 80, 81, 82
Fields, James 78
Fields, Len 73, 74
Fink, Brian 81, 82, 83, 84
Fitzgerald, DeLane 98, 99
Fitzgerald, Marty 86, 87
Fitz-Maurice, Colin 08
Flanagan, Ryan 08
Fleener, Chad 97
Fleenor, Josh. 15
Fleshman, Lindsay . 97, 98, 99, 00
Forbes, David 95, 96
Ford, Adam 04, 05, 06, 07
Ford, Ken 88
Forman, David 99, 00, 01
Fornadel, Liam. 17
Fornadel, Mike . . 80, 81, 82, 83
Fornadel, Paul . . 86, 87, 88, 89
Forrest, Howard 72
Fortenberry, Rusty 72
Foxx, Dion 91, 92, 93
Fralin, Bobby 81, 82, 83
Frank, Matt 13, 14, 15, 16
Frazier, Dave 79, 80
Frazier, Scott 92, 93
Freels, Jerry 74
Frye, Walt 85, 86, 88, 89
Fucci, Wray 12, 13, 14

G . . . . . G

Gaines, Carlton 84, 85
Garner, Nelson . . 94, 95, 96, 97
Garrett, Earl 72
Garritty, Tim 86, 87, 88
Garst, Fred 75, 76, 77
Gates, Xavier 14, 15

All-Time Lettermen

Gatewood, John 75, 76
Gaylord, John 91, 92
George, Burke 01, 02, 03
Gill, Chris 94, 95
Gill, Tom 78, 79, 80
Gillespie, Raymond 17
Gilliam, Keith 83, 84, 86
Glover, Mike . . . 97, 99, 00, 01
Glymph, Daniel 15
Glymph, Steve 82, 83
Goff, Matt 07, 08, 09, 10
Goins, Brannon 00, 01, 02
Gonzalez, Willie 95, 96
Good, Brent 73, 74, 75
Goodin, George 73
Gooding, Lamont . 92, 93, 94, 95
Goodwin, Ulysses 91, 92
Gordon, Ron. 11, 12, 13
Graddy, Tony 85, 86, 87
Grainer, Brian . . 73, 74, 75, 76
Grandison, Travis 95, 96
Granuzzo, Mike . . . 89, 90, 91
Graves, Julius 08, 09
Gray, A.J. 15
Gray, Tyler 15, 16, 17
Greaver, Rick 73
Green, Conrad 77, 78, 79
Green, Eric 84, 85, 86, 87
Green, Robert 81, 84
Green, Tom 89, 90, 91
Greene, Mike 17
Greene, Raven. 13, 14, 15, 16, 17
Greene, Stan 73, 74
Grevious, Arnold . 83, 84, 85, 86
Grevious, Richard 88, 89, 90, 91
Gribben, Tom 82, 83
Griffin, Benny 97
Griffin, Gerren 06, 07, 08
Griffin, Kelvin . . . 83, 84, 85, 86
Griffin, Marcus 98, 99
Grooms, Jim 72
Grooms, Robert 72
Gutter, John 87, 88, 90

H . . . . . H

Habit, Joe 85, 86, 87
Haggard, Marshall 99
Hailey, O.C. 74, 75
Hairston, James . . 82, 83, 84, 85
Haley, Charles . . 82, 83, 84, 85
Haley, Ingram 95, 96
Halikman, Tom 86, 88, 89
Hall, Carl 86, 87, 88, 89
Hall, Chops 87, 88
Hall, Cody 00, 01, 02
Hall, J.C. 91, 92, 93, 94
Hamilton, Tom 97, 98
Hamm, Steve 84, 85
Hampton, MJ 17
Hansrote, Terry 75, 76, 77
Hardesty, Jim . . . 74, 75, 76, 77
Harlan, K'Shawn 96
Harold, Sage. . . . 11, 12, 13, 14
Harper, Aaron . . . . 09 ,10, 12
Harris, Casime . . 02, 03, 04, 05
Harris, George 77, 78
Harris, Jermel . . . 87, 88, 89, 90
Harris, John 88
Harris, Paul 93, 94, 95
Harrison, Alan . . 00, 01, 02, 03
Harrod, Tracy . . . 87, 88, 89, 90
Hart, Derek 12, 13, 14, 15
Harvey, Arlandis. . 10, 11, 12, 13
Hast, Mike 76
Hast, Shane 74, 75, 76, 77
Haston, Alan . . . 95, 96, 97, 98
Hathaway, Sonny . 94, 95, 96, 97
Hawkins, Chris 05
Hawkins, Kyre. . . 14, 15, 16, 17
Hawkins, Rod 73
Hayes, Dwayne . . 88, 89, 90, 91
Hayhurst, Jim 76
Haymore, Josh . . 01, 02, 03, 04
Haynes, Steve 86
Haywood, Marcus 05, 06, 07, 08
Helsten, Skip 80
Henry, Joe 84, 85
Henson, Shane . . 88, 89, 90, 91
Hereford, Brandon. 14, 15, 16, 17
Herring, Chris 99, 00
Hetherington, Rich . . 77, 78, 79
Hicks, Reggie 06, 07, 08
Hicks, Richard . . 99, 00, 01, 02
Higgins, Dan 72
Higgins, Jim 78
Higgins, Mark 01, 02
Hill, Alden. 14
Hill, David 07
Hill, Jeff 76, 77
Hilliard, Ron 86
Hinds, Tahir . . . 01, 03, 04, 05
Hines, Raymond . 02, 03, 04, 05
Hoepfl, Craig 73, 74
Hogan, Josh 11, 12, 13, 14
Holloman, Eugene 06, 08
Holloway, Dimitri 15, 16, 17
Holmes, Drew 09, 10, 11
Holmes, Ian 07
Homa, Eric 00, 01
Hopewell, Ben. 10
Houck, Keith 87, 88
Howard, Mike 93, 94, 95
Howard, Rob 86, 87, 89
Hoy, Clyde 78, 79, 80, 81
Hoyson, Ted 79, 80
Hudgins, Brad 91
Hudson, Thad 91
Huff, Eddie 75, 76
Huffer, David 76, 77, 78
Hughes, Justin 05, 06
Hughes, Robbie . . 78, 79, 80, 81
Hunter, Markus 08, 10
Hunter, Quintin 10, 12, 13
Hurt, Bucky 78, 79
Hutson, Dennis 77, 78
Hyman, Ishmael . . 14, 15, 16, 17

I I

Ingraldi, David 04
Inskeep, Jason . . . 97, 98, 99, 00
Iorio, Chris 01, 02, 03, 04

J . . . . . J

Jack, Scott 79, 80, 81, 82
Jackson, Bryan 95, 96
Jackson, Eupton . . 87, 88, 89, 90
Jackson, Jahee 16, 17
Jackson, Jakarie . . 09, 10, 11, 12
Jackson, Rich . . . 73, 74, 75, 76
Jackson, Steve 94
Jacobs, Chris . . . 83, 85, 86, 87
Jacobs, Frank . . . 86, 87, 88, 89
Jacques, Ascene . . 12, 13, 14, 15
Jakatis, Paul 93
Jansen, Michael 91, 92
Jarvis, Billy 78, 79
Jenkins, Mike A. . 01, 02, 03, 04
Jeter, Kelvin 93, 94, 95, 96
Job, Victor 81, 82, 83
Johnson, Billy . . . 91, 92, 93, 94
Johnson, Bruce . . 02, 03, 04, 05
Johnson, Cardon. 15, 16, 17
Johnson, Cole 16, 17
Johnson, Keith 88
Johnson, Marcell. 14, 15, 16
Johnson, Shelton . 05, 06, 07, 08
Johnson, Wyatt 13
Jones, D.J. 79, 80
Jones, Jay 93, 94, 95, 96
Jones, Jimmy 77
Jones, Leavander . 09, 10, 11, 12
Jones, Matt 06
Jones, F. Mike 81, 82
Jones, Mike K. 83, 84, 85
Jones, Renell 93, 94, 95
Jones, Scott 10, 11, 12, 13
Jones, Stan 74, 75, 76, 78
Jordan, Akeem . . 03, 04, 05, 06
Jordan, Tony 93, 95, 96
Joyce, Delvin . . . 97, 98, 99, 00
Judy, Jeff 95

K. . . . . K

Kagel, Pat 16, 17
Kagle, Brian 89, 90, 91, 92
Kane, Gunnar 14, 15, 16
Karnes, Fred 72
Keaton, Curtis 98, 99
Kelly, Aubrey 83
Kennedy, Bubba 73, 74
Kenney, Trae 06, 07, 08
Kent, Clint 02, 03, 04, 05
Kent, John 79, 80, 81, 82
Kepley, Chris 86
Keppel, Paul 72
Kern, Andrew 02, 03, 04
Kibler, Tim 72, 73, 74, 75
Kiefer, Mark 88, 89
Killian, Bill 86
King, Mike 78, 79, 80
Kirk, Keith 78, 79, 80
Kirlew, Eric 17
Kirsch, Mitchell . . 13, 14, 15, 16
Klisanin, Bill 76
Kloosterman, Jonathan 14, 15, 16, 17
Kluesner, Joe . . . 04, 05, 06, 07
Knox, Bucky . . . 75, 76, 77, 78
Kobosko, Dan . . 85, 86, 87, 88
Kraus, Jeff 74, 75, 76, 78
Kraus, John 92, 93, 94
Kroll, Casey 14, 15
Krout, Matt 10, 11
Kubesh, John . . . 77, 78, 79, 80
Kuethe, Jim 73

L. L

Lambert, Jainard 13
Lancaster, Greg 85, 87, 88
Landers, Rodney . 05, 06, 07, 08
Lane, Austin 11, 12, 14, 15
Lanier, Willie . . . 87, 88, 89, 90
Latney, Jauan . . . 11, 12, 13, 14
Lavin, Frank 79
Lawrence, Calvin 78, 80
Lawrence, Tommie 05
Layfield, Scott 93
Leake, Gary 72, 73
Lee, Brandon . . . 11, 12, 13, 14
Lee, David 93, 94, 95, 96
Lee, Vad. 14, 15
Leischner, Ryan 95
Lemn, Scott 05, 06, 07, 08
Leonard, Allen . . 75, 76, 77, 78
Leonard, Ricky 77, 78, 79
Leonard, Thomas 75
Lewis, Bryan 90
Lewis, Keith 73
LeZotte, Matt . . . 01, 02, 03, 04
LeZotte, Tony . . . 04, 05, 06, 07
Lindner, Bill . . . 80, 81, 82, 83
Liotta, Peter 72
Little, Anthony. 97, 98, 99
Little, Gus 17
Lloyd, Derrick 99, 00, 01
Loftus, Chris 00
Logan, Bob 75, 76, 77
Logan, Steve . . . 93, 94, 95, 96
Long, Clay 79
Long, Kerby 08, 09,10, 11
Long, Mike 91, 92, 93, 94
Longest, Bernie 76
Lopes, Anthony 91, 92
Louden, George 96
Lucas, John 92, 93
Luckie, Mike 99
Lyons, Gary 93, 94

M . . . . . M

Maddox, Greg 96, 97, 98
Magaw, Mark 78, 79, 80
Magerko, Matt . . 02, 03, 04, 05
Maginley, Bryce 16, 17
Maglio, Ryan 14, 15
Magruder, Eric. . . 11, 12, 13, 14
Mahoney, B.J. . . 92, 93, 94, 95
Mallette, Wes 91
Mallory, Jason 02, 03
Manley, Dexter 05
Mapp, Kevin 01, 02
Mares, Matt 09
Marlowe, Dean . . 11, 12, 13, 14
Marshall, Marcus 17
Marshall, Shaun . 92, 93, 94, 95
Marshall, Warren . 82, 84, 85, 86
Marston, Mike 75
Marten, Jake 13, 15
Martin, Franklin 06
Martin, Rontate 03
Martin, Todd 78, 79
Martin, Tom 77, 78
Masella, Mike . . . 95, 96, 97, 98
Mathias, Justin 02, 03, 04
Matthews, Clayton 01, 02
May, Chuck 79, 80, 81, 82
Mazzie, Robert 88
McArdle, Frank 02, 03, 04
McBride, Jeremiah 17
McCarter, Rockeed 06, 07, 08, 09
McCarter, Rodney 01, 02, 03, 04
McClurkin, Steve 93
McCollough, Evan 05, 06, 07, 08
McCommons, Jeremy . . 97, 98, 99
McCormick, Wesley 17
McCullough, Dean 83, 84, 85, 86
McDaniel, Anthony 11
McDougal, Antwain 03
McGeachy, Alfred . . 84, 85, 86
McGee, Scotty . . 06, 07, 08, 09
McGloon, Tom 78, 79
McGuirk, Ted . . . 77, 78, 79, 80
McHugh, Jim 74, 75, 76
McHugh, Jim D. 83
McIver, Anthony . 88, 89, 90, 91
McKenna, Dave . . . 81, 82, 83
McKinley, Mark 90, 91
McLeod, David . . 90, 91, 92, 93
McNeil, Doug 08
McPherson, Keith 07
McPherson, Victor . . 83, 84, 85
McSherry, Craig . . . 03, 04, 05
Meade, Jason 95
Medley, Greg . . . 86, 87, 88, 89
Melton, Dennard . 00, 01, 02, 03
Merten, Taylor 03
Michael, Andrew 05
Michalski, Nick 15, 16
Middleton, Lamar . . . 09, 10, 11
Mikolajczyk, Todd 87, 88
Miles, Rhadshaun . 92, 93, 94, 95
Milinichik, Josh 06
Miller, Gus 83
Miller, John 14, 15, 16, 17
Miller, Rick 86, 88
Miller, Tony 86, 87
Minafield, Phil 05, 06
Minor, B.J. 00, 01
Mitch, Connor. 16
Mitchell, Chet 95, 96
Mitchell, Kenny . . 84, 85, 86, 87
Mizelle, Leon . . . 02, 03, 04, 05
Moats, Arthur . . . 06, 07, 08, 09
Mohler, Neal 81, 82
Monroe, Brandon . . . 07, 08, 09
Moody, Malik 91, 92, 93
Moore, Anthony 97
Moore, Bryan 80, 81
Moore, Jake 95
Moore, Ray 77, 78
Morant, Chris 98, 99, 00
Moreland, Jimmy 14, 16, 17
Morris, Brad 91, 92, 93
Morrison, Randolph . . 82, 83, 84
Morton, Bruce 80, 81, 82
Mosby, Mike 04
Mosley, Alex. 12, 13, 14
Moxley, Aaron. 97, 98
Moyer, Bobby 01, 02, 03
Mulligan, Kirk 97, 98, 99
Mullins, Billy 84
Murphy, Bob 79
Murphy, Dave 86, 87
Murphy, Doug 90, 91
Murray, John 73

N . . . . . N

Nalls, Pat 78, 79
Napolitano, Pete 73
Neil, Robert 72
Nelson, Vidal . . . 08, 09, 10, 11
Newman, Charlie . 79, 80, 81, 82
Newman, Charlie . 06, 07, 08, 09
Nichols, Ricky. 11
Nicholson, Robbie 75, 76
Noble, Scott 07, 09, 10
Nogle, Jim 72
Norwood, Scott . . 78, 79, 80, 81
Novak, J.P. 98, 99, 00, 01
Nowell, Will 05, 06, 07

O . . . . . O

Ohnmacht, Kurt 84
O'Connor, Tom . . . 02, 03, 04
O'Kelly, Harry. 17
O'Neill, Logan 98, 99
O'Neill, Sean 09,10, 12
O'Neill, Shane 90
Oliver, Curtis 15, 16, 17
Ordonez, Marcus . . . 95, 96, 97
Orendorff, Kris 91, 92
Orwig, Pete 98, 99, 00, 01

All-Time Lettermen

Osuji, Evans 14, 15
Owen, Andrew 99, 00, 01
Ozycz, Zack 13

P. . . . . P

Pack, Derick 99, 00, 01
Page, Todd 90, 93
Paige, Benjie 83
Paige, Jay 01, 02, 03
Paige, Vince 95
Paquette, Chris 98, 99, 00
Paquette, Tom 98, 99, 00
Parcell, Carl 72
Parham, Mike 05, 06
Parisi, Tom 74, 75, 76
Parker, Andre 81, 82, 83
Parkins, Chip 72, 73
Parmer, Jason . . . 96, 97, 98, 99
Parrish, Jevontae 13
Parrott, Andre 07
Parrott, Chris . . . 89, 90, 91, 92
Patrick, Mac 16, 17
Patrick, Tabb 17
Patrick, Will . . . 03, 04, 05, 06
Patsey, Mark 88, 89, 90
Patterson, Matt 04, 05
Patton, Steve 77
Paulett, Nick 79, 81
Payne, David . . . 73, 74, 75, 76
Payton, Earnest . . 97, 98, 99, 00
Peak, Aaron 14
Pearce, Doug 73
Pereira, Jeff 79, 80
Perez, Johnny 88, 89, 90
Perlik, Steve 73
Perry, Ed 93, 94, 95, 96
Petrunak, Jon . . . 97, 98, 99, 00
Pettis, Clive 88, 89, 90, 91
Pettis, John. 97, 98
Phelps, Don 90, 91, 92
Phillips, Dirk 95, 96
Phillips, Tim 74, 75
Pike, Henry 73, 74, 75
Pineda, Chris 74, 75
Plumb, Mark 72
Polglase, Zach 17
Ponds, Michael . . 98, 99, 00, 01
Pope, Keith 75
Pope, Mike 06, 07
Poskay, Mike 94
Posniewski, Bob . . . 78, 79, 80
Powell. Rahmad 06, 07
Price, Tony 97
Pritchard, Jason . . 05, 06, 07, 08
Proctor, Steve 72

Q . . . . . Q

Quattlebaum, David . 92, 93, 94, 95
Quillen, Jovonn 00

R. . . . . R

Rabil, David . . . 03, 04, 05, 06
Radoski, Derek 91, 92, 93
Ragin, Mike 88, 89
Ragle, Tim 05
Rampacek, Emil 72
Ramsey, Chris 73
Ramsey, Darrieus . 05, 06, 07, 08
Randolph, Brandon . . 07, 08, 09
Rascati, Justin 04, 05, 06
Ratke, Ethan 17
Ravenel, Brandon . 13, 14, 15, 16
Rawlins, Jonas 06, 07
Reed, Mike 84
Rees, Brian 87, 88, 89, 90
Reinhardt, Kevin 97, 98, 99
Reynolds, Lee 09, 10, 11
Reynolds, Quintin 16
Reynolds, Taylor . . 13, 14, 15, 16
Reynolds, Wade 10
Ricciardi, Matt 93, 94, 95
Richards, Dominick 12, 13, 14, 15
Rice, Rick 82, 84, 85
Rider, Mark 77
Ridley, Tom 03, 04
Rigney, Kyle 13, 14, 15, 16
Rinker, Ken 74
Rizzo, Steve 88
Roach, Josh 09, 10
Roadcap, Jerry 81, 82, 83
Roberson, James 96, 97
Roberts, Damon . . . 94, 95, 96
Robertson, Carter . 94, 95, 96, 97
Robertson, Dan 83, 84, 85
Robertson, Stephon 10, 11, 12, 13
Robinette, Kirk. 16
Robinson, Butch . 77, 78, 79, 80
Robinson, Chris 82, 83, 84
Robinson, Dwight 91, 92, 93, 94
Robinson, Rashad 15, 16, 17
Robinson, Renard 10, 11, 12
Robinson, Simeyon 14, 15, 16, 17
Robinson, Tom 74
Robinson, Wayne 83
Rocco, Joe 76
Roddy, Jon 82, 85
Rodgers, Dorrius 16
Rogers, Larry 77
Rogozinski, Aaron 98, 99
Roman, Bill 08
Roney, Jerry 88
Rose, Anthony 12, 13
Rose, Jon 08, 09, 10, 11
Rose, Peter. 10, 11, 12, 13
Ross, P.J. 96, 97, 98
Rosser, Nick 00
Roy, Corey 90, 91, 93
Royce, Kevin 78
Rudd, Rowdy 06, 07
Ruffin, Justin . . . 99, 00, 01, 02
Ryan, Mike 78

S. . . . . S

Salisbury, Mark 86, 87
Sanders, Jamaris . 06, 07, 08, 09
Savarese, Dario . . 82, 83, 84, 85
Scaife, James 83
Schellhammer, Chris 87, 88, 89, 90
Schiele, Daniel . . 13, 14, 15, 16
Schor, Bryan 14, 15, 16, 17
Scott, A.J. 11, 12, 13
Scott, Dae'Quan. . 10, 11, 12, 13
Searing, John 91
Sears, Don 74, 75
Seaton, Kavon 10
Secrist, Brent . . . 92, 93, 94, 95
Sensabaugh, Dave 74
Setser, Mike 81, 82, 83, 84
Shambley, Demetrius 02, 03, 04, 05
Sharp, Jon 09, 10, 11
Sharp, Trai 15, 16, 17
Sharpe, Khary 04
Sheehan, Billy 85
Shelton, Jeremy 97, 98
Sherman, Julius 84, 86, 87
Sherman, Theo . . 07, 08, 09, 10
Sherwood, Jack 80, 81, 82
Shockley, David 78, 81
Showalter, David 74
Showker, Joe 76, 77, 78
Shropshire, Dee . . 96, 97, 98, 99
Siegel, Brett 14, 15, 16, 17
Siegfried, Joe 92
Simmons, Dejor . . 11, 12, 13, 14
Sims, Kenny . . . 89, 90, 91, 92
Sinnott, Ray 72
Skahn, David . . . 09, 10, 11, 12
Skelly, John 79, 80, 81
Skolnitsky, J.D. 06, 07, 08
Slayton, Bernard . 73, 74, 75, 76
Smallwood, Steve 15
Smart, John 72
Smart, Robert 90, 92, 93
Smith, Adam. 16, 17
Smith, Andy 08
Smith, Antron 98
Smith, Brad W. 84
Smith, Brian 93, 94
Smith, Bryan 04
Smith, DeAndre'. . 11, 12, 13, 14
Smith, Donny 08, 09
Smith, Gerald . . . 93, 94, 95, 96
Smith, Greg 81, 82, 83, 84
Smith, Larry 75, 76, 77, 78
Smith, Matt 92, 93
Smith, P. Brad 80, 81
Smith, Pete 81, 82, 83
Smith, Ryan 10, 11, 12
Smith, Sonny . . . 86, 87, 88, 89
Smith, Tim 00, 01, 02, 03
Smith, Tom 83
Snow, Tyler 10, 11, 12, 13
Southern, Jerame . . . 00, 02, 03
Spaid, John 74
Spangler, Derek 90, 91, 92
Sparksman, Joe 90, 91, 93
Sprouse, Mike 95
Stallings, Rhakeem. 13, 14
Stannard, Dave 07, 08
Stanton, Jordan . . 10, 11, 12, 13
Stapleton, Riley 16, 17
Starke, Cameron . . 10, 11, 12, 13
Steele, Gage 13, 14, 15, 16
Steeper, Danny 95, 96, 97
Stein, John 93, 94, 95, 96
Steinfeld, Leon 01, 02, 04
Stephenson, Stewart 73
Stewart, Bernard 79, 80
Stewart, Blaine. 14, 15
Stinnett, Mickey 82, 83, 84
Stinnie, Aaron . . . 14, 15, 16, 17
Stith, Ron 73, 74, 75, 76
Stockett, Rodney . 84, 85, 86, 87
Stone, Martez 16
Stovall, Rashaun 96, 97
Straub, Mike 96
Suleiman, Samir 95, 96
Sullenberger, Mike 81, 82, 83, 84
Sullivan, Chris . . 89, 90, 91, 92
Sullivan, Jamal . . 07, 08, 09, 10
Summers, Brendan 03
Suppon, Chuck . . 03, 04, 05, 06
Sweeney, By 78

T. . . . . T

Tapley, Sean. 14
Taylor, Chuck 82, 83, 84
Taylor, Domo 15, 16
Taylor, Reggie . . 99, 00, 01, 02
Taylor, Leon . . . 87, 88, 89, 90
Thomas, Emmitt 86
Thomas, Quintrel 07, 08
Thomas, R.T. 77
Thomas, Tony . . 81, 82, 83, 84
Thompson, Cortez 01, 02, 03, 04
Thompson, Darryl 86, 87, 88, 89
Thompson, Jason . . . 99, 00, 01
Thornley, B.J. 97
Thornton, Keith . . 87, 88, 89, 90
Thorpe, Justin 09, 11, 12
Thurman, Chris 90, 91, 92
Thurman, Mike . . 78, 80, 81, 82
Tierney, Terry 82, 83
Till, Titus 12, 13, 14
Tillman, Torrey 95, 96, 97
Timming, J.T. 17
Todd, Scott 88, 89, 90
Togia, Bingham . . 10, 11, 12, 13
Tolley, Nic. 02, 03, 04
Tomlin, Gary 83, 84, 85
Toole, Aubrey 95
Townes, D'Artagnan 93, 94, 95, 96
Townsend, Trey . . 01, 02, 03, 04
Tuell, John 75, 76, 77
Tumer, Doug 74
Turner, Marcus . . 07, 08, 09, 10
Turner, Robert . . 80, 81, 82, 83
Tutt, Charles 15, 16
Tyson , Joe 02

U . . . . . U

Uliana, Matt 88, 89
Urbielewicz, Mark 87, 88, 89, 90
Urquhart, Cornell . 14, 15, 16, 17

V V

Vaccarino, Brian . . . 03, 04, 05
VanAken, Mike 00, 02, 03
Vega, Gustavo 01
Veney, Jamie . . . 08, 09, 11, 12
Visich, Jim 79, 80, 81, 82
Vissman, Shannon 88, 89, 90, 91
VonAllmen, Karl 09
Von Schuch, Matt 97, 98

W . . . . . W

Wagoner, Dick 77, 78
Wakely, John . . . 96, 97, 98, 99
Walker, Arthur 07, 08
Walker, Frankie 79, 80
Walker, Robbie 16
Walker, Sean 12, 13
Waller, Quincy 94, 95
Wallin, Jeff 81, 82
Walters, David 87
Walters, Lee . . . 76, 77, 78, 79
Walton, Kwynn . . 01, 02, 03, 04
Wanderer, Mike 01
Wantuck, Paul 04, 05
Ward, Bob 73, 74, 75, 76
Ward, Dan 72, 73, 74
Ward, Patrick . . . 05, 06, 07, 08
Washington, Garrett 88, 89, 90, 91
Washington, Tyrone 91, 92, 93, 94
Waters, Roger . . . 86, 88, 89, 90
Watford, Earl . . . 09, 10, 11, 12
Watkins, Chris 98
Watts, Leon 83, 84, 85, 86
Weatherspoon, James 87, 88, 89, 90
Weaver, Fred 72
Weis, Trey 91, 92, 93
Welch, Quan 15
Wellons, Justin. . . 13, 14, 15, 16
Wells, Josh. 10, 11, 12, 13
West, Charles 75
West, Doug 84, 85
Westbrook, Grant 15, 16, 17
White, Dominique. 06, 07, 08, 09
White, Kevin 88, 89, 90
Wielki, Joe 80, 81, 83
Wilfong, Malcolm 72
Wilkerson, Mike . 01, 02, 03, 04
Wilkins, James 99
Wilkinson, Neal . . . 85, 86, 87
Willard, Hal 74
Williams, Aaron 99
Williams, Albert . 84, 85, 86, 87
Williams, Albert (Va.). 13
Williams, Bosco . 06, 07, 08, 09
Williams, Bryan 72
Williams, Chase . 09, 10, 11, 12
Williams, Eriq . . . 89, 90, 91, 92
Williams, Jon 08, 09, 10
Williams, Julius . . 92, 93, 94, 96
Williams, Kwe'shon 13
Williams, Leroy 79, 80
Williams, Matt. . . 11, 12, 13, 14
Williams, Pat . . . 08, 09, 10, 11
Williams, Richard 09, 10
Williams, Vernon 84
Willmann, Steve 74
Wilson, Jeremiah 12, 13, 14
Wilson, Trey 17
Wiltshire, Kelly 93, 94, 95
Wimbush, Cliff . . 96, 97, 98, 99
Windham, Dewey 74, 75
Winston, Kevin . . 03, 04, 05, 06
Wise, Paul 99, 00
Wisniewski, Brian . . . 80, 81, 83
Wohn, Nick 99
Wolcott, Matt 16
Wood, Lincoln 82, 83, 85
Woods, Taylor. . . 14, 15, 16, 17
Woodson, Greg 08
Woodson, James 76
Woodson, Shawn . 84, 86, 87, 88
Woodyard, Marquis 11, 12, 13, 14
Woolever, Mike . 92, 93, 94, 95
Word, Landan 17
Wright, Chris 96, 98
Wright, Dixon 08, 09, 10
Wright, Isaiah 11, 12
Wyatt, Steve 02, 04

X. X

Xu, Richard 15, 16

Y. . . . . Y

Yakopec, Steve 09
Yancey, Griff . . . 07, 08, 09, 10
Yaralian, Blake 99, 00, 01
Yost, Jeff 79, 80
Young, Brian 74, 75
Young, Cary 77
Young, Floyd 76, 77

Z. . . . . Z

Ziolkowski, Ron . 80, 81, 82, 83