



# JEWELL BASKETBALL

## 2022-2023 Game Notes



### WILLIAM JEWELL



1-4, 0-0 GLVC

#### QUICK INFO

Ranking.....N/A  
 Last Game.....Nov. 12, 2022  
 Loss vs. (RV) Mo. Western (105-61)  
 Coach.....Jill Slominski  
 Career Record.....461-349  
 Record at Jewell.....450-342

#### BY THE NUMBERS

Scoring	
Points per game	57.6
Scoring Margin	-11.0
Shooting	
FG made-attempted	101-277
FG percentage	.365
FG per game	20.2
3PT made-attempted	32-110
3PT percentage	.291
3PT per game	6.4
FT made-attempted	54-78
FT percentage	.692
FT per game	10.8
Rebounding	
Total	174
Per game	34.8
Margin	-4.6
Assists	
Total	47
Per game	9.4
Turnovers	
Total	88
Per game	17.6
Margin	-5.2
Assist/Turnover Ratio	0.5
Points off turnovers	14.0
Steals	
Total	38
Per game	7.6
Blocks	
Total	16
Per game	3.2

### MARYVILLE



2-2, 0-0 GLVC

#### QUICK INFO

Ranking.....N/A  
 Last Game.....Nov. 21, 2022  
 Loss vs. Ohio Dominican (70-72)  
 Coach.....Brita Hand  
 Career Record.....2-2  
 Record at MST.....2-2

#### BY THE NUMBERS

Scoring	
Points per game	64.8
Scoring Margin	-2.3
Shooting	
FG made-attempted	82-245
FG percentage	.335
FG per game	-
3PT made-attempted	21-80
3PT percentage	.263
3PT per game	5.3
FT made-attempted	74-94
FT percentage	.787
FT per game	18.5
Rebounding	
Total	153
Per game	38.3
Margin	-0.8
Assists	
Total	42
Per game	10.5
Turnovers	
Total	58
Per game	14.5
Margin	3.0
Assist/Turnover Ratio	0.7
Points off turnovers	-
Steals	
Total	31
Per game	7.8
Blocks	
Total	8
Per game	2.0

### McKENDREE



2-3, 0-0 GLVC

#### QUICK INFO

Ranking.....N/A  
 Last Game.....Nov. 11, 2022  
 Win vs. Blackburn (106-34)  
 Coach.....Kari Kerkhoff  
 Career Record.....N/A  
 Record at MST.....N/A

#### BY THE NUMBERS

Scoring	
Points per game	61.8
Scoring Margin	5.6
Shooting	
FG made-attempted	113-285
FG percentage	.396
FG per game	22.6
3PT made-attempted	24-85
3PT percentage	.282
3PT per game	4.8
FT made-attempted	59-73
FT percentage	.808
FT per game	11.8
Rebounding	
Total	180
Per game	36.0
Margin	3.6
Assists	
Total	66
Per game	13.2
Turnovers	
Total	87
Per game	17.4
Margin	0.4
Assist/Turnover Ratio	0.8
Points off turnovers	15.8
Steals	
Total	45
Per game	9.0
Blocks	
Total	10
Per game	2.0

### >>> 2022-2023 SCHEDULE

#### NOVEMBER

11	Michigan Tech+	L, 63-32
12	Northern Michigan+	L, 70-51
17	Upper Iowa	L, 58-69
18	Blackburn	W, 86-36
21	Missouri Western	L, 61-105
26	Maryville*	1 p.m.
28	McKendree*	5:30 p.m.

#### DECEMBER

1	at Indianapolis*	4:30 p.m.
3	at Lewis*	1 p.m.
7	at Lincoln (Mo.)	5:30 p.m.
10	at Alaska Anchorage	6 p.m.
11	at Alaska Anchorage	6 p.m.
16	Ottawa (Kan.)	6 p.m.
17	Rockhurst*	3 p.m.
29	at Central Missouri	6 p.m.

#### JANUARY

5	Illinois Springfield*	5:30 p.m.
7	Quincy*	1 p.m.
12	at Truman State*	5:30 p.m.
16	at Rockhurst*	5:30 p.m.
19	at Drury*	5:30 p.m.
21	Southwest Baptist*	1 p.m.
26	Missouri-St. Louis*	5:30 p.m.
28	at Missouri S&T*	1 p.m.

#### FEBRUARY

2	at McKendree*	5:30 p.m.
4	at Maryville*	1 p.m.
9	Lewis*	5:30 p.m.
11	Indianapolis*	3 p.m.
16	at Quincy*	5:30 p.m.
18	at Illinois Springfield*	1 p.m.
25	Truman State*	1 p.m.

+GLVC/GLIAC Crossover  
 \*GLVC

### >>> PROJECTED STARTERS

##	PLAYER	HT	YR	MIN	FG%	3FG%	FT%	REB	AST	STL	BLK	PTS
4	Kate Hillyer	5'11	So.	19.8	.364	.389	.800	1.4	0.6	1.0	0.0	7.8
10	Chloe Frank	6'0	Fr.	24.2	.405	.435	.667	2.0	0.6	0.8	0.8	9.2
14	Emree Zars	5'10	Fr.	21.6	.353	.200	.750	6.2	0.6	0.6	0.0	8.0
23	Ayden Shannon	5'8	Fr.	23.6	.364	.333	.583	1.8	2.2	1.2	0.4	7.2
30	Rachel Senn	6'1	So.	15.2	.318	.000	.750	3.6	0.0	0.4	1.0	4.0

based on previous game

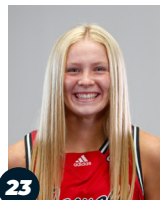
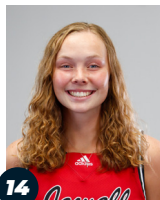

Power Red: PMS 185  
 CMYK: 0-93-79-0  
 RGB: 228-0-43  
 Hex: E4002B

### >>> PLEASE CALL US "JEWELL"

- The William Jewell College Cardinals is our official name, however, Jewell is an acceptable reference.
- Refrain from referring to us at WJC except in space restrained areas such as a scoreboard.
- All our teams, men and women, are called the Cardinals. "Lady Cardinals" is not an appropriate reference for any Jewell team.
- If a shortened name is needed, please use Jewell, not W. Jewell or Wm. Jewell.

SETTING THE SCENE

The William Jewell women's basketball team looks to get back on track this weekend as they open Great Lakes Valley Conference play, hosting Maryville on Saturday afternoon before McKendree comes to town on Monday.

THE SERIES

The Cardinals are 6-10 against Maryville in the NCAA era and are seeking their first win over the Saints since January 2021. Jewell has gone back and forth with the Bearcats of McKendree, holding a 6-5 lead in the NCAA era series and winning four of the last six.

CARDINAL NOTES

Ayden Shannon has dished out a team best 11 assists through five games this season for an average of 2.2. Meanwhile, the freshman point guard has committed just four turn-overs for one of the top assist-to-turnover ratio in the conference at 2.75.

The Cardinals are young this winter but also long and athletic which has accounted for an average of 3.2 blocks per game, second best in the GLVC, led by five from Rachel Senn. Senn, Chloe Frank and Abigail Jones are each in the top-10 in the league in total blocks while Shannon and Elizabeth Ernsting also have two apiece.

Jewell is looking for their first conference win since a 72-66 victory over Rockhurst to close the regular season in February 2021.

Chloe Frank has presented a match up problems for each of the Cardinals first five opponents. The six-foot freshman has the size of a power forward but the shooting touch of a small guard. Frank enters the week ranked fifth in the GLVC in three point field goal percentage of 43.5% while hitting 10 total, highest on the team and sixth best in the league.

Ten different players has appeared in all five games this season, for an average of at least seven minutes. The Cardinals have been relatively well balanced in minutes played with only three, Frank, Ayden Shannon, and Emree Zars, averaging better than 20 minutes per game.



spearheaded by Jewell's former President Dr. Thomas Field. Along with Dr. Field's efforts, Norris Patterson, Mike Michael, Fred Presley, John Hackworth, Rodger LaBeth, Bruce Thomson, Mike Reuck and Wayne Valentine all contributed to the efforts of bringing the Mabee Center to life on Jewell's campus. A \$750,000 matching grant was given to Jewell from the Mabee Foundation of Tulsa, Oklahoma, which at the time was the largest ever given by the Mabee Foundation.

The competition area was renamed to Larry Holley Court to honor the legendary men's basketball coach who served the College for 40 years. After returning to his alma mater in the fall of 1979 he has guided 11 Jewell squads to HAAC regular season conference championships, and 14 to the NAIA National Tournament appearances. Four of those teams reached the Final Four (1993, 1995, 1996, 1997) with three finishing in the Elite Eight (1988, 1992, 2004). In total, Holley coached 24 NAIA All-Americans including six first team selections and one NAIA-II National Player of the Year (Brook Russell, 1996). Twenty-six of his players were named NAIA Scholar-Athletes and more than 98% of fourth year players earned their degree.

A 1967 Jewell graduate, Holley scored 1,122 points in his career and was an All-Conference and All-District selection as a senior. Off the court he was president of his fraternity (Lambda Chi Alpha); president of the J Club (letter winner's organization); Vice-President of the senior class, a member of Aeons (senior men's honorary fraternity), selected to Who's Who in American Colleges and Universities, and he was the recipient of the Colonel Alexander Doniphan Award (now named for Bill Summers) that goes to the senior man deemed most likely to succeed. He was also a member of the Concert and Pep Bands and Chapel Choir all four years. Coach Holley passed away on May 12, 2022 at the age of 77.

TOP 25 NATIONAL POLL (WBCA)		
RK	School	Record (21-22)
1	Grand Valley State	4-0
2	West Texas A&M	5-0
3	Ashland	4-0
4	Glenville State	3-0
5	Eckerd	3-0
6	Union	2-0
7	Drury	3-0
8	Georgia Southwestern	3-0
9	Bentley	3-0
10	Missouri Southern	5-0
11	Minnesota State Mankato	3-0
12	North Georgia	4-0
13	Western Washington	1-1
14	Tampa	4-0
15	Alaska Anchorage	3-0
16	Charleston	3-1
17	Carson Newman	3-1
18	California (Pa.)	2-1
19	Cal State San Marcos	2-1
20	Gannon	4-0
21	Colorado Mines	2-1
22	Thomas Jefferson	4-0
23	Fort Hays	3-3
24	Azusa Pacific	3-2
25	Savannah State	2-0
Receiving Votes: Ferris State, Daemen, Nebraska Kearney, Wingate, Augustana, Texas Woman's, Central Missouri, Minnesota Duluth, Saint Leo, Lee, Central Washington, Chowan, Catawba, Elizabeth City State, Lenoit Rhyne, Cal State Dominguez Hills		

MABEE CENTER  
Home of the Cardinals since 1980

The Mabee Center, which can seat approximately 2,400 fans, is home to the William Jewell basketball, volleyball and wrestling teams as well as Kregse Pool, home of the Jewell swimming team. The building also houses four recreation basketball courts, squash and racquetball courts, an indoor track, the athletic performance center and multipurpose classroom as well as the athletic offices and locker rooms, the Athletic Training Room, and the William Jewell College Athletic Hall of Fame. This large facility provides space for not only student-athletes but also faculty, staff and students looking to stay in shape by participating in a wide variety of fitness and recreational programs.

The Mabee Center opened in 1980 and was spearheaded by Jewell's former President Dr. Thomas Field. Along with Dr. Field's efforts, Norris Patterson, Mike Michael, Fred Presley, John Hackworth, Rodger LaBeth, Bruce Thomson, Mike Reuck and Wayne Valentine all contributed to the efforts of bringing the Mabee Center to life on Jewell's campus. A \$750,000 matching grant was given to Jewell from the Mabee Foundation of Tulsa, Oklahoma, which at the time was the largest ever given by the Mabee Foundation.

# WILLIAM JEWELL CARDINALS



1

**Ayden SHANNON**  
Fr. • Wellington, Mo.



2

**D'Aysa COLLIER-WILLIAMS**  
Sr. • Shawnee Mission, Kan.

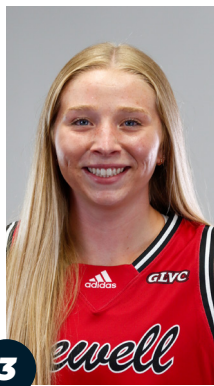

3

**Elizabeth ERNSTING**  
Jr. • Blue Springs, Mo.



4

**Kate HILLYER**  
So. • Eureka, Mo.



5

**Dallas CARPENTER**  
So. • Smithville, Mo.



10

**Chloe FRANK**  
Fr. • Garner, Iowa



11

**Skylar BOYLAN**  
So. • Leawood, Kan.

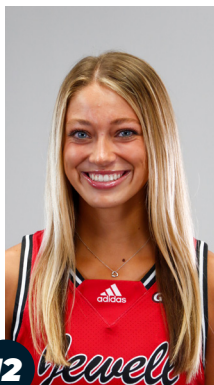

12

**Libby ARNOLD**  
Jr. • Cedar Rapids, Iowa



13

**Casi WATERHOUSE**  
So. • Bondurant, Iowa



14

**Emree ZARS**  
Fr. • Shawnee, Kan.

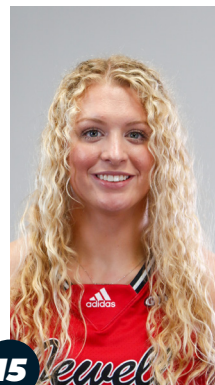

15

**Katelynn OSTRONIC**  
So. • Lake Ozark, Mo.



21

**Abigail JONES**  
Fr. • Waukee, Iowa



22

**Caitlin BEHLING**  
Fr. • Milwaukee, Wis.



23

**Ayden SHANNON**  
Fr. • Wellington, Mo.



24

**Katie KNOCK**  
Jr. • Dike, Iowa



30

**Rachel SENN**  
So. • Springfield, Mo.



33

**Mary CAPRON**  
Sr. • Columbia, Mo.

## Pronunciation Guide

D'Aysa Collier-Williams. ....DEE-Asia Call-yer-Williams  
Casi Waterhouse. .... Case-ee  
Katelynn Ostronic. ....oh-STRAWN-ick  
Caitlin Behling. ....BAY-ling  
Mary Capron. ....CAPE-ren

## Coching Staff

Head Coach. ....Jill Slominski  
Associate Head Coach. ....Kevin Obungu  
Assistant Coach. ....Larry Williams

## Support Staff

Director of Athletics. ....Tom Eisenhauer, '06  
Asst. AD-Business/SWA. ....Beverly Siercks  
Asst. AD-Communication. ....JaeLynn Ellison  
Asst. AD-Compliance. ....Chase Kearney  
Asst. AD-Events/Facilities/Equipment. ....Thomas Balkcom  
Director of Sports Medicine. ....Matt Gilbertson  
Head Performance Coach. ....Casey Carpenter  
Faculty Athletics Representative. ....Dr. Blane Baker, '86

GAME-BY-GAME LEADERS

OPPONENT	RESULT	POINTS	REBOUNDS	ASSISTS	STEALS	BLOCKS
Michigan Tech	L, 63-32	E. Zars (9)	C. Frank (6)	A. Shannon (3)	Boylan/B. Shannon (2)	C. Frank (2)
Northern Michigan	L, 70-51	Zars/Hillyer (11)	E. Zars (15)	Hillyer/A. Shannon (2)	Hillyer/Knock (1)	R. Senn (2)
Upper Iowa	L, 58-69	A. Shanon (14)	S. Boylan (7)	Three Players (2)	Three Players (2)	Four Players (1)
Blackburn	W, 86-36	Frank/Hillyer (16)	C. Waterhouse (8)	Knock/B. Shannon (4)	Knock/Boylan (3)	A. Jones (3)
Missouri Western	L, 61-105	C. Frank (13)	E. Zars (5)	S. Boylan (3)	A. Shannon (3)	A. Shannon (1)
Maryville						
McKendree						
Indianapolis						
Lewis						
Lincoln (Mo.)						
Alaska Anchorage						
Alaska Anchorage						
Ottawa						
Rockhurst						
Central Missouri						
Illinois Springfield						
Quincy						
Truman State						
Rockhurst						
Drury						
Southwest Baptist						
Missouri-St. Louis						
Missouri S&T						
McKendree						
Maryville						
Lewis						
Indianapolis						
Quincy						
Illinois Springfield						
Truman						

GAME-BY-GAME STARTERS

OPPONENT	RESULT					
Michigan Tech	L, 63-32	Kate Hillyer	D'Asya Collier-Williams	Emree Zars	Katie Knock	Chloe Frank
Northern Michigan	L, 70-51	Kate Hillyer	Ayden Shannon	Emree Zars	Rachel Senn	Chloe Frank
Upper Iowa	L, 58-69	Kate Hillyer	Ayden Shannon	Emree Zars	Rachel Senn	Chloe Frank
Blackburn	W, 86-36	Kate Hillyer	Ayden Shannon	Emree Zars	Rachel Senn	Chloe Frank
Missouri Western	L, 61-105	Kate Hillyer	Ayden Shannon	Emree Zars	Rachel Senn	Chloe Frank
Maryville						
McKendree						
Indianapolis						
Lewis						
Lincoln (Mo.)						
Alaska Anchorage						
Alaska Anchorage						
Ottawa						
Rockhurst						
Central Missouri						
Illinois Springfield						
Quincy						
Truman State						
Rockhurst						
Drury						
Southwest Baptist						
Missouri-St. Louis						
Missouri S&T						
McKendree						
Maryville						
Lewis						
Indianapolis						
Quincy						
Illinois Springfield						
Truman						

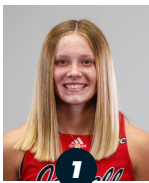

1

**BREE SHANNON**

5'7 • Fr. • Guard • Wellington, Mo. • Wellington Napoleon HS

	GP-GS	MPG	FG%	3P%	FT%	RPG	AST	BLK	STL	PTS	PPG
22-23	5-0	15.4	.364	.250	1.000	1.6	6	0	4	11	2.2
Career	5-0	15.4	.364	.250	1.000	1.6	6	0	4	11	2.2

**Notes:**

- Three-time All-State performer at WNHS
- Won a state championship in both basketball and softball in 2022
- Also an All-State volleyball & softball player
- Sister Ayden, brother Trey both currently play basketball for Jewell as did mother Jobie (jo-bee)

**CAREER HIGHS**

Points: 6 vs. Missouri Western (11/21/22)

Minutes: 31 vs. Blackburn (11/18/22)

Rebounds: 5 vs. Blackburn (11/18/22)

Assists: 4 vs. Blackburn (11/18/22)

Steals: 2 - 2x; Last vs. Blackburn (11/18/22)

Blocks:



2

**D'AYSA COLLIER-WILLIAMS** (dee-asia call-yer-williams)

5'4 • Sr. • Guard • Shawnee Mission, Kan. • Johnson County CC

	GP-GS	MPG	FG%	3P%	FT%	RPG	AST	BLK	STL	PTS	PPG
22-23	3-1	7.2	.000	.000	.000	0.0	0	0	0	0	0.0
Career	24-16	26.5	.225	.228	.667	2.6	41	0	14	94	3.9

**Notes:**

- Appeared in 21 games last season, averaging 4.5 ppg, 3.0 rpg, 2.0 apg
- Three-time All-Conference honoree at Shawnee Mission
- Went 50-7 in two seasons at Johnson County CC with a 2021 National Championship appearance

**CAREER HIGHS**

Points: 13 vs. Missouri S&T (12/2/21)

Minutes: 40 vs. Drury (1/2/22)

Rebounds: 6-2x; Last vs. Ill. Springfield (2/10/22)

Assists: 4-2x; Last vs. Maryville (2/7/22)

Steals: 4 vs. Drury (1/13/22)

Blocks:



3

**ELIZABETH ERNSTING**

6'1 • Jr. • Forward • Blue Springs, Mo. • Blue Springs South HS

	GP-GS	MPG	FG%	3P%	FT%	RPG	AST	BLK	STL	PTS	PPG
22-23	5-0	11.9	.364	.286	.500	2.2	1	2	0	11	2.2
Career	45-5	14.3	.336	.254	.500	2.2	13	15	20	107	2.4

**Notes:**

- Played in all 26 games last season
- Averaged 2.5 ppg, 2.1 rpg, 34% FG
- Led BSSHS to a program best 19 wins as a senior
- Two-time Academic All-GLVC

**CAREER HIGHS**

Points: 9 vs. Truman (1/6/21)

Minutes: 31 vs. Truman (1/6/21)

Rebounds: 9 vs. Maryville (2/7/22)

Assists: 2 vs. Northern Michigan (11/13/21)

Steals: 3 vs. Quincy (1/8/22)

Blocks: 2-3x; Last vs. Rockhurst (2/24/22)



4

**KATE HILLYER**

5'11 • So. • Guard • Eureka, Mo. • Eureka HS

	GP-GS	MPG	FG%	3P%	FT%	RPG	AST	BLK	STL	PTS	PPG
22-23	5-5	19.7	.364	.389	.800	1.4	3	0	5	39	7.8
Career	23-20	27.4	.381	.308	.697	4.0	22	8	27	209	9.1

**Notes:**

- Played in 18 games with 15 starts before season ending injury in 2021-22
- Averaged 9.4 ppg with 10 double figure games
- Academic All-GLVC
- Eureka HS all-time leading scorer
- Sister Alex played basketball at Maryville (Mo.)

**CAREER HIGHS**

Points: 19 vs. Southwest Baptist (1/17/22)

Minutes: 38-2x; Last vs. Southwest Baptist (1/17/22)

Rebounds: 9-2x; vs. Southwest Baptist (1/17/22)

Assists: 2-4x; Last vs. Lindenwood (1/20/22)

Steals: 4 vs. Southwest Baptist (1/17/22)

Blocks: 1-5x; Last vs. Southwest Baptist (1/17/22)



5

**DALLAS CARPENTER**

5'5 • So. • Guard • Smithville, Mo. • Smithville HS

	GP-GS	MPG	FG%	3P%	FT%	RPG	AST	BLK	STL	PTS	PPG
22-23	3-0	9.9	.143	.00	.000	2.0	3	0	0	2	0.7
Career	18-0	5.6	.133	.000	.333	0.8	4	2	2	6	0.3

**Notes:**

- Appeared in 11 games last season
- Academic All-GLVC
- Father Rusty played basketball at Meramec College

**CAREER HIGHS**

Points: 2 - 2x; Last vs. Blackburn (11/18/22)

Minutes: 20 vs. Blackburn (11/18/22)

Rebounds: 3 vs. Blackburn (11/18/22)

Assists: 3 vs. Blackburn (11/18/22)

Steals: 1-2x; Last vs. Rockhurst (2/24/22)

Blocks: 1-2x; Last vs. Rockhurst (2/24/22)



10

**CHLOE FRANK**

6'0 • Fr. • Guard/Forward • Garner, Iowa • Garner-Hayfield-Ventura HS

	GP-GS	MPG	FG%	3P%	FT%	RPG	AST	BLK	STL	PTS	PPG
22-23	5-5	24.0	.405	.435	.667	2.0	3	4	4	46	9.2
Career	5-5	24.0	.405	.435	.667	2.0	3	4	4	46	9.2

**Notes:**

- All-time leading scorerer at GHV High School
- Played under her father Matthew in high school
- Valedictorian
- Iowa All-State choir as a high school senior
- Had college offers in volleyball & soccer

**CAREER HIGHS**

Points: 16 vs. Blackburn (11/18/22)

Minutes: 33 vs. Upper Iowa (11/17/22)

Rebounds: 6 vs. Michigan Tech (11/11/22)

Assists: 2 vs. Upper Iowa (11/17/22)

Steals: 2 - 2x Last vs. Blackburn (11/18/22)

Blocks: 2 vs. Michigan Tech (11/11/22)



11

**SKYLER BOYLAN**

5'11 • So. • Forward • Leawood, Kan. • Valor HS (CO)

	GP-GS	MPG	FG%	3P%	FT%	RPG	AST	BLK	STL	PTS	PPG
22-23	5-0	15.9	.647	1.00	.250	2.4	6	0	6	24	4.8
Career	31-15	19.8	.435	.313	.630	2.8	24	5	23	167	5.4

**Notes:**

- Played in all 26 games with 15 starts in 2021-22
- Averaged 5.5 ppg, 2.9 rpg as a freshman
- Academic All-GLVC
- Won a state championship at Valor Christian HS
- Father Nate was an All-American for Jewell in 2003

**CAREER HIGHS**

Points: 17 vs. Quincy (2/19/22)

Minutes: 33 vs. Rockhurst (2/24/22)

Rebounds: 10 vs. Rockhurst (2/24/22)

Assists: 3 vs. Missouri Western (11/21/22)

Steals: 4 vs. Southwest Baptist (11/29/21)

Blocks: 1-5x; Last vs. McKendree (1/27/22)



12

**LIBBY ARNOLD**

5'10 • Jr. • Guard • Cedar Rapids, Iowa • Xavier HS

	GP-GS	MPG	FG%	3P%	FT%	RPG	AST	BLK	STL	PTS	PPG
22-23	5-0	7.2	.188	.000	.500	1.6	0	0	0	7	1.4
Career	48-18	19.5	.339	.290	.648	3.2	32	2	17	296	6.2

**Notes:**

- Led Cardinals with 10.2 points per game last year
- Added 4.7 rpg and shot 35.8% from the field
- Two-time Academic All-GLVC
- Two-time All-Conference honoree at Xavier HS

**CAREER HIGHS**

Points: 22 vs. Michigan Tech (11/14/21)

Minutes: 38 vs. Lindenwood (1/20/22)

Rebounds: 9 vs. Southern Indiana (2/5/22)

Assists: 3 vs. Missouri S&T (12/2/21)

Steals: 2-3x; Last vs. Southern Ind. (2/5/22)

Blocks: 1 vs. Drury (1/13/22)



13

**CASI WATERHOUSE** (case-ee)

5'10 • So. • Guard • Bondurant, Iowa • Bondurant-Farrar HS

	GP-GS	MPG	FG%	3P%	FT%	RPG	AST	BLK	STL	PTS	PPG
22-23	3-0	7.4	.400	.667	.250	3.7	2	0	0	7	2.3
Career	28-0	10.2	.267	.333	.346	1.2	10	4	5	27	1.0

**Notes:**

- Appeared in 25 games as a freshman
- Academic All-GLVC
- Four-year letterwinner at Bondurant-Farrar HS
- Also played soccer in high school

**CAREER HIGHS**

Points: 6 vs. Blackburn (11/18/22)

Minutes: 21 vs. Southwest Baptist (1/17/22)

Rebounds: 8 vs. Blackburn (11/18/22)

Assists: 2 - 2x; Last vs. Blackburn (11/18/22)

Steals: 1-2x; Last vs. Maryville (2/7/22)

Blocks: 1-4x; Last vs. Southern Ind. (2/5/22)



14

**EMREE ZARS**

5'10 • Fr. • Guard/Forward • Shawnee, Kan. • Mill Valley HS

	GP-GS	MPG	FG%	3P%	FT%	RPG	AST	BLK	STL	PTS	PPG
22-23	5-5	21.6	.353	.200	.750	6.2	3	0	3	40	8.0
Career	5-5	21.6	.353	.200	.750	6.2	3	0	3	40	8.0

**Notes:**

- Multiple-time All-State performer at Mill Valley
- Also a state placer in shot put (4th) & discus (7th)
- Has three siblings who all play(ed) college sports: Keegan (Missouri Western FB), Evan (Grand Cayon WBB), Elle (MidAmerica Nazarene WTFK)

**CAREER HIGHS**

Points: 12 vs. Upper Iowa (11/17/22)

Minutes: 33 vs. Northern Mich. (11/12/22)

Rebounds: 15 vs. Northern Mich. (11/12/22)

Assists: 2 vs. Upper Iowa (11/17/22)

Steals: 2 vs. Missouri Western (11/21/22)

Blocks:



## KATELYNN OSTRONIC (oh-strawn-ick)

6'1 • So. • Forward • Lake Ozark, Mo. • DeSoto HS

	GP-GS	MPG	FG%	3P%	FT%	RPG	AST	BLK	STL	PTS	PPG
22-23	3-0	6.5	.333	.000	1.000	1.0	2	0	1	8	2.7
Career	29-11	17.1	.389	.167	.821	1.8	20	11	17	131	4.5

### Notes:

- Played in all 26 games with 11 starts last season
- Averaged 4.7 ppgs, 1.9 rpg; Shot 80% from free throw line
- GLVC Bro. James Gaffney Distinguished Scholar
- Two-time All-State performer at DeSoto HS

### CAREER HIGHS

Points: 12 vs. Baker (11/13/21)  
Minutes: 30 vs. Baker (11/13/21)  
Rebounds: 5-3x; Last vs. Ill. Springfield (2/10/22)  
Assists: 2-2x; Last vs. Missouri Western (12/14/21)  
Steals: 4 vs. Baker (11/13/21)  
Blocks: 2-3x; Last vs. Rockhurst (2/24/22)



## ABIGAIL JONES

6'1 • Fr. • Forward • Waukee, Iowa • Waukee Northwest HS (wah-key)

	GP-GS	MPG	FG%	3P%	FT%	RPG	AST	BLK	STL	PTS	PPG
22-23	1-0	10.7	.500	.500	.000	7.0	0	3	0	3	3.0
Career	1-0	10.7	.500	.500	.000	7.0	0	3	0	3	3.0

### Notes:

- Played Waukee Northwest High School

### CAREER HIGHS

Points: 3 vs. Blackburn (11/18/22)  
Minutes: 11 vs. Blackburn (11/18/22)  
Rebounds: 7 vs. Blackburn (11/18/22)  
Assists:  
Steals:  
Blocks: 3 vs. Blackburn (11/18/22)



## CAITLIN BEHLING (bay-ling)

5'10 • Fr. • Guard • Milwaukee, Wis. • South Milwaukee HS

	GP-GS	MPG	FG%	3P%	FT%	RPG	AST	BLK	STL	PTS	PPG
22-23											
Career											

### Notes:

- Will redshirt in 2022-23 due to injury
- Conference Player of the Year as a senior
- All-State honoree by WBCA & Associated Press
- Valedictorian
- Averaged better than 17 ppg, 6.5 rpg, 3.0 apg, 3.0 spg in final prep season

### CAREER HIGHS

Points:  
Minutes:  
Rebounds:  
Assists:  
Steals:  
Blocks:



## AYDEN SHANNON

5'8 • Fr. • Guard • Wellington, Mo. • Wellington Napoleon HS

	GP-GS	MPG	FG%	3P%	FT%	RPG	AST	BLK	STL	PTS	PPG
22-23	5-4	23.3	.364	.333	.583	1.8	11	2	6	36	7.2
Career	5-4	23.3	.364	.333	.583	1.8	11	2	6	36	7.2

### Notes:

- Missouri Class 2 Player of the Year (2022)
- Won a state title in both basketball & softball
- 12-time All-State performer (BB, VB, SB)
- Scored more than 2,000 career points in HS
- Sister Bree, brother Trey both currently play basketball for Jewell as did mother Jobie (jo-bee)

### CAREER HIGHS

Points: 14 vs. Upper Iowa (11/17/22)  
Minutes: 33 vs. Upper Iowa (11/17/22)  
Rebounds: 3 vs. Upper Iowa (11/17/22)  
Assists: 3 vs. Michigan Tech (11/11/22)  
Steals: 3 vs. Missouri Western (11/21/22)  
Blocks: 1 - 2x; Last vs. Missouri Western (11/21/22)



## KATIE KNOCK

5'10 • Jr. • Guard • Dike, Iowa • Northern State

	GP-GS	MPG	FG%	3P%	FT%	RPG	AST	BLK	STL	PTS	PPG
22-23	5-1	18.6	.345	.083	1.000	2.6	6	0	7	26	5.2
Career (Jewell)	31-27	27.6	.343	.281	.667	5.0	62	26	45	243	7.8

### Notes:

- Only player to start all 26 games last season
- Led team with 5.5 rebounds, 2.2 assists, 1.5 steals
- Had 26 blocks in 2021-22 (2nd in NCAA era)
- Academic All-GLVC
- All-State performer at Dike-New Hartford HS

### CAREER HIGHS

Points: 17-2x; Last vs. Truman (2/17/22)  
Minutes: 40 vs. Truman (2/17/22)  
Rebounds: 11 vs. Graceland (12/16/21)  
Assists: 4-3x; Last vs. Southwest Baptist (1/17/22)  
Steals: 3-3x; Last vs. Blackburn (11/18/22)  
Blocks: 3 vs. McKendree (1/27/22)



## RACHEL SENN

6'1 • So. • Forward • Springfield, Mo. • Kickapoo HS

	GP-GS	MPG	FG%	3P%	FT%	RPG	AST	BLK	STL	PTS	PPG
22-23	5-4	15.3	.318	.000	.750	3.6	0	5	2	20	4.0
Career	8-6	13.3	.361	.133	.636	2.8	2	6	4	35	4.4

### Notes:

- Appeared in three games with two starts before season ending injury
- Academic All-GLVC
- Member of Kickapoo HS program that is part of the Missouri Sports Hall of Fame
- Led Chiefs to three straight district titles

### CAREER HIGHS

Points: 10 - 2x; vs. Northern Mich. (11/12/22)  
Minutes: 23 vs. Northern Mich. (11/12/22)  
Rebounds: 5 vs. Michigan Tech (11/11/22)  
Assists: 1-2x; Last vs. Southwest Baptist (11/29/21)  
Steals: 2 vs. Northern Michigan (11/13/21)  
Blocks: 2 vs. Northern Mich. (11/12/22)



## MARY CAPRON (cape-ren)

5'11 • Sr. • Forward • Columbia, Mo. • Rock Bridge HS

	GP-GS	MPG	FG%	3P%	FT%	RPG	AST	BLK	STL	PTS	PPG
22-23	3-0	10.6	.500	1.00	.500	1.0	1	0	0	8	2.7
Career	11-0	5.4	.417	.500	.500	0.6	1	0	1	12	1.1

### Notes:

- Missed last season due to injury
- Three-time Academic All-GLVC
- Played at Rock Bridge HS under former Jewell All-American Jill Nagel
- Led Bruins to Class 5 Third Place finish in 2019

### CAREER HIGHS

Points: 6 vs. Blackburn (11/18/22)  
Minutes: 20 vs. Blackburn (11/18/22)  
Rebounds: 3 vs. Indianapolis (2/6/21)  
Assists: 1 vs. Blackburn (11/18/22)  
Steals: 1 vs. Drury (2/23/21)  
Blocks:

>>> MILESTONE WATCH

POINTS	PLAYER	# TO GO
300	Libby Arnold	4
100	D'Asya Collier-Williams	6
BOARDS	PLAYER	# TO GO
200	Skyler Boyland	33
100	Kate Hillyer	7
ASSISTS	PLAYER	# TO GO
100	Katie Knock	28
100	D'Asya Collier-Williams	59
STEALS	PLAYER	# TO GO
50	Katie Knock	9
30	Kate Hillyer	3
25	Elizabeth Ernsting	5
BLOCKS	PLAYER	# TO GO
50	Katie Knock	24
20	Elizabeth Ernsting	5

>>> RECORD BOOK WATCH

RANK	BLOCKS - NAME - YRS. PLAYED
5	28 - Kayla Harrell (2016-19)
6	26 - Katie Knock (2021-22)

SCHOOL	CONF.	OVERALL	STREAK
Drury	0-0	4-1	L1
Southwest Baptist	0-0	3-2	W1
Rockhurst	0-0	3-3	W2
Truman	0-0	3-3	W1
Indianapolis	0-0	2-2	W2
Maryville	0-0	2-2	L1
McKendree	0-0	2-3	W2
Quincy	0-0	2-3	W1
Missouri S&T	0-0	2-4	L1
Missouri-St. Louis	0-0	1-3	W1
William Jewell	0-0	1-4	L1
Illinois Springfield	0-0	0-5	L5
Lewis	0-0	0-4	L4

>>> NATIONAL & CONFERENCE RANKINGS

CATEGORY	NCAA RK	GLVC RK	VALUE	NATIONAL LEADER	VALUE
Assists per game	255	13	4.0	Ouachita Baptist	23.0
Blocked shots per game	49	2	3.5	Kutztown	8.5
Defensive rebounds/game	57	2	29.0	Assumption	42.0
Field goal percentage	251	13	28.1	Lynn	60.8
Field goal perct. defense	143	4	40.2	Eckerd	22.3
Fouls per game	21	1	13.5	LeMoyne	8.5
Free throw percentage	171	9	65.6	Cedarville	100.0
Offensive rebounds/game	227	13	7.0	West Virginia St.	29.0
Rebound margin	191	10	-6.0	Benedict	22.0
Rebounds per game	140	4	36.0	Benedict	59.0
Scoring defense	136	4	66.5	Jefferson	37.0
Scoring margin	244	13	-25.0	Ouachita Baptist	43.0
Scoring offense	253	13	41.5	West Virginia St.	107.0
Steals per game	229	9	4.5	Bluefield St.	21.5
3P field goal defense	190	8	34.7	Wheeling	10.8
3P field goal percentage	223	11	20.5	St. Anselm	60.7
Turnover margin	245	13	-11.0	Colorado School of Mines	17.0
Turnovers forced/game	253	13	7.00	Colorado School of Mines	17.0
Turnovers per game	148	7	18.0	Frostburg St.	7.0

CATEGORY	PLAYER	NCAA RANK	GLVC RANK	VALUE
Blocks	Chloe Frank	46	2	3
	Rachel Senn	46	2	3
Blocked shots per game	Chloe Frank	57	2	1.50
	Rachel Senn	57	2	1.50
Double-doubles	Emree Zars	22	1	1
Free throw attempts	Emree Zars	165	6	10
Free throw percentage	Rachel Senn	179	10	83.3
Free throws	Emree Zars	184	10	7
Rebounds	Emree Zars	58	1	20
Def. rebounds per game	Emree Zars	12	1	9.0
Rebounds per game	Emree Zars	54	1	10.0

>>> DOUBLE FIGURE PERFORMANCES

	DOUBLE-DOUBLES		DOUBLE-FIGURES (CAREER)			
	SEASON	CAREER	POINTS	BOARDS	ASSISTS	STEALS
Bree Shannon						
D'Asya Collier-Williams			(2)			
Elizabeth Ernsting						
Kate Hillyer			2 (12)			
Dallas Carpenter						
Chloe Frank			2 (2)			
Skyler Boylan			(3)	(1)		
Libby Arnold			(12)			
Casi Waterhouse						
Emree Zars	1	1	2 (2)	1 (1)		
Katelynn Ostronic			(2)			
Abigail Jones						
Caitlin Behling						
Ayden Shannon			1 (1)			
Katie Knock			1 (11)	(2)		
Rachel Senn			1 (1)			
Mary Capron						

>>> THE LAST TIME

**TEAM**  
Ranked in Top-25. ....March 2, 2010 (#25)  
Won in overtime. ....vs. Rockhurst, 2/26/15 (88-75)  
Lost in overtime. ....vs. Maryville, 2/1/14 (88-90)  
Double overtime game. ....vs. Illinois Springfield, 2/12/15 (92-91, W)  
Defeated ranked team. ....vs. #14 Drury, 1/17/15 (80-64)  
Win streak. ....11 Games (1/31-2/25/05)  
Won a postseason game. ....84-73 vs. Bellarmine, 3/3/2013 (GLVC Tourn.)

**OFFENSE**  
Scored 100-109 points. ....vs. Central Christian, 12/7/13 (103)  
Scored 90-99 points. ....vs. Lewis, 2/11/21 (95)  
Held to 50-59 points. ....vs. Upper Iowa, 11/17/22 (58)  
Held to less than 50 points. ....vs. Michigan Tech, 11/11/22 (32)  
Made 10-plus three-point field goals. ....vs. Blackburn, 11/18/22 (13)  
Made 30 free throws. ....vs. Missouri Western, 11/24/18 (31)  
Made 15-29 free throws. ....vs. Missouri S&T, 12/2/21 (15)  
Shot 50% or better. ....vs. Lewis, 2/11/21 (.517)  
Held to less than 30% shooting. ....vs. Quincy, 1/8/22 (.288)  
Held to less than 25% shooting. ....vs. Michigan Tech, 11/11/22 (.200)  
Had 20-plus assists. ....vs. Missouri S&T, 12/20/20 (20)  
Opponent Shot over 50%. ....vs. Missouri Western, 11/21/22 (.515)

**DEFENSE**  
Allowed 100-109 points. ....vs. Drury, 1/27/18 (101)  
Allowed 90-99 points. ....vs. Drury, 1/2/22 (90)  
Held opponent to 50-59 points. ....vs. McKendree, 1/27/22 (58)  
Held opponent to less than 50 points. ....vs. Blackburn, 11/18/22 (36)  
Held opponent to less than 30% shooting. ....vs. Blackburn, 11/18/22 (.245)  
Had 50-plus rebounds. ....vs. Blackburn, 11/18/22 (51)  
Had 40-49 rebounds. ....vs. Graceland, 12/16/21 (44)  
Had 15-19 offensive rebounds. ....vs. Blackburn, 11/18/22 (17)  
Had 20-plus offensive rebounds. ....vs. Baker, 11/17/21 (21)  
Had five-plus blocks. ....vs. Rockhurst, 2/24/22 (6)  
Had 2-5 blocks. ....vs. Blackburn, 11/18/22 (4)  
Had 15-plus steals. ....vs. Southwest Baptist, 12/18/20 (16)  
Forced 20-24 turnovers. ....vs. Blackburn, 11/18/22 (21)  
Forced 25-plus turnovers. ....vs. Rockhurst, 12/3/20 (26)

**INDIVIDUAL**  
Scored 30-39 points. ....Kiara Bradley vs. Missouri S&T, 12/20/20 (30)  
Scored 25-29 points. ....Kiara Bradley vs. Rockhurst, 2/27/21 (25)  
Had five players in double-figures. ....vs. Lewis, 2/11/21  
Made 10-plus field goals. ....Kiara Bradley vs. Truman, 1/23/21 (10)  
Made 10-plus free throws. ....Ainsley Tolson vs. Lindenwood, 2/16/21 (12)  
Attempted 10-plus free throws. ....Ainsley Tolson vs. Lindenwood, 2/16/21 (12)  
Made five-plus 3pt field goals. ....Kiara Bradley vs. Truman, 1/23/21 (5)  
Had 18-plus rebounds. ....Stacy McAlexander vs. Ferrum, 12/19/04 (18)  
Had 15-17 rebounds. ....Emree Zars vs. Northern Michigan, 11/12/22 (15)  
Had 10-14 rebounds. ....Skyler Boylan vs. Rockhurst, 2/24/22 (10)  
Had 8-plus offensive rebounds. ....Kiara Bradley vs. Lindenwood, 2/16/21 (8)  
Had five-plus blocks. ....Katlyn Wood vs. Lewis, 1/10/13 (5)  
Had 2-4 blocks. ....Abigail Jones vs. Blackburn, 11/18/22 (3)  
Had five-plus steals. ....Lea Finn vs. Graceland, 12/16/21 (6)  
Had 7-9 assists. ....Sydney Offield vs. Rockhurst, 2/27/21 (8)  
Had 10-plus assists. ....Sydney Offield vs. Southern Indiana, 2/4/21 (11)  
Double-double. ....Emree Zars vs. Northern Michigan, 11/12/22 (11p, 15r)  
Triple-double. ....Maddie Nelson vs. Graceland, 1/2/17 (15p, 17r, 10a)

1,000 Point Club

Jill Esely (2,163)  
Hillary Adams (2,028)  
Donna Brock (2,013)  
Arabie Adams (1,893)  
Charlotte Beck (1,831)  
Erica Ferguson (1,818)  
Katie Helwig (1,764)  
Chelsea Meeks (1,424)  
Terri Watson (1,402)  
Stacy McAlexander (1,394)  
Susan Lymer (1,374)  
Kiara Bradley (1,269)  
Maddie Nelson (1,258)  
Sarabeth Rhodes (1,197)  
Erin Jenkins (1,182)  
Mary Sue Morton (1,176)  
Amber Parker (1,176)

Cassy Nicolay (1,124)  
Lindsey Crowell (1,121)  
Sandi Wells (1,089)  
Lynsay Gallagher (1,023)



>>> NCAA ERA VS. RANKED OPPONENTS

Date	Opponent	Rk.	Results
1/3/2013	Indianapolis	7	L, 40-57
1/11/2014	Indianapolis	16	L, 73-89
1/18/2014	Drury	10	L, 74-94
1/23/2014	Quincy	16	L, 56-69
2/20/2014	Drury	8	L, 81-94
11/22/2014	Pittsburg State	23	L, 51-89
1/17/2015	Drury	11	W, 80-64
2/5/2015	Lewis	1	L, 63-78
2/19/2015	Drury	11	L, 62-88
1/23/2016	Drury	19	L, 62-88
1/27/2018	Drury	13	L, 46-101
2/24/2018	Drury	5	L, 49-98
11/16/2018	Black Hills State	16	L, 62-66
1/3/2019	Drury	4	L, 46-71
1/24/2019	Lewis	18	L, 74-82
3/2/2019	Drury	1	L, 34-91
2/15/2020	Drury	1	L, 67-98
2/27/2020	Drury	1	L, 57-98
12/5/2020	Drury	1	L, 58-81
2/4/2021	Southern Indiana	23	W, 70-58
2/23/2021	Drury	3	L, 44-79
12/14/2021	Missouri Western	20	L, 34-98
1/2/2022	Drury	2	L, 42-90
1/13/2022	Drury	1	L, 53-77
2/28/2022	Drury	9	L, 51-97
Total: 2-23			

>>> SPECIALTY TEAM STATS

	Points in Paint	Points Off TO	2nd Chance Points	Bench Points
Michigan Tech	12	3	0	14
Northern Michigan	20	4	8	6
Upper Iowa	26	15	2	18
Blackburn	32	41	11	52
Missouri Western	18	7	0	24
Maryville*				
McKendree*				
at Indianapolis*				
at Lewis*				
at Lincoln (Mo.)				
at Alaska Anchorage				
at Alaska Anchorage				
Ottawa				
Rockhurst				
at Central Missouri				
Illinois Springfield*				
Quincy*				
at Truman State*				
at Rockhurst*				
at Drury*				
Southwest Baptist*				
Missouri-St. Louis*				
at Missouri S&T*				
at McKendree*				
at Maryville*				
Lewis*				
Indianapolis*				
at Quincy*				
at Illinois Springfield*				
Truman State*				



# 2022-23 William Jewell Women's Basketball Combined Team Statistics All games

Page 1/1  
as of Nov 25, 2022

## Game Records

Record	Overall	Home	Away	Neutral
ALL GAMES	1-4	1-4	0-0	0-0
CONFERENCE	0-0	0-0	0-0	0-0
NON-CONFERENCE	1-4	1-4	0-0	0-0

## Score by Periods

Team	1st	2nd	3rd	4th	OT	TOT
William Jewell	80	65	88	55	0	288
Opponents	93	85	73	92	0	343

## Team Box Score

No. Player					Total		3-Point		F-Throw		Rebounds													
		GP-GS	MIN	AVG	FG-FGA	FG%	3FG-3FGA	3FG%	FT-FTA	FT%	OFF	DEF	TOT	AVG	PF	DQ	A	TO	BLK	STL	PTS	AVG		
10	FRANK, Chloe	5-5	120:09	24.0	17-42	.405	10-23	.435	2-3	.667	3	7	10	2.0	10	1	3	7	4	4	46	9.2		
14	ZARS, Emree	5-5	108:13	21.6	12-34	.353	1-5	.200	15-20	.750	5	26	31	6.2	12	0	3	8	0	3	40	8.0		
4	HILLYER, Kate	5-5	98:21	19.7	12-33	.364	7-18	.389	8-10	.800	1	6	7	1.4	7	0	3	9	0	5	39	7.8		
23	SHANNON, Ayden	5-4	116:22	23.3	12-33	.364	5-15	.333	7-12	.583	0	9	9	1.8	4	0	11	4	2	6	36	7.2		
24	KNOCK, Katie	5-1	92:59	18.6	10-29	.345	1-12	.083	5-5	1.000	3	10	13	2.6	5	0	6	13	0	7	26	5.2		
11	BOYLAN, Skyler	5-0	79:23	15.9	11-17	.647	1-1	1.000	1-4	.250	0	12	12	2.4	11	0	6	10	0	6	24	4.8		
30	SENN, Rachel	5-4	76:45	15.3	7-22	.318	0-8	.000	6-8	.750	4	14	18	3.6	13	1	0	2	5	2	20	4.0		
21	JONES, Abigail	1-0	10:40	10.7	1-2	.500	1-2	.500	0-0	.000	1	6	7	7.0	0	0	0	1	3	0	3	3.0		
33	CAPRON, Mary	3-0	31:49	10.6	3-6	.500	1-1	1.000	1-2	.500	2	1	3	1.0	0	0	1	2	0	0	8	2.7		
15	OSTRONIC, Katelynn	3-0	19:22	6.5	2-6	.333	0-0	.000	4-4	1.000	0	3	3	1.0	3	0	2	1	0	1	8	2.7		
13	WATERHOUSE, Casi	3-0	22:05	7.4	2-5	.400	2-3	.667	1-4	.250	2	9	11	3.7	2	0	2	5	0	0	7	2.3		
1	SHANNON, Bree	5-0	77:02	15.4	4-11	.364	1-4	.250	2-2	1.000	3	5	8	1.6	5	0	6	5	0	4	11	2.2		
3	ERNSTING, Elizabeth	5-0	59:38	11.9	4-11	.364	2-7	.286	1-2	.500	5	6	11	2.2	7	0	1	3	2	0	11	2.2		
12	ARNOLD, Libby	5-0	36:10	7.2	3-16	.188	0-4	.000	1-2	.500	4	4	8	1.6	6	0	0	4	0	0	7	1.4		
5	CARPENTER, Dallas	3-0	29:33	9.9	1-7	.143	0-6	.000	0-0	.000	0	6	6	2.0	0	0	3	3	0	0	2	0.7		
2	COLLIER-WILLIAMS, D'Asya	3-1	21:29	7.2	0-3	.000	0-1	.000	0-0	.000	0	0	0	0.0	2	0	0	2	0	0	0	0.0		
Team											7	10	17					9						
Total		5	1000		101-277	.365	32-110	.291	54-78	.692	40	134	174	34.8	87	2	47	88	16	38	288	57.6		
Opponents		5	1000		126-302	.417	35-111	.315	56-86	.651	54	143	197	39.4	80	0	66	62	20	45	343	68.6		

## Team Statistics

	WJC	OPP
<b>Scoring</b>	<b>288</b>	<b>343</b>
Points per game	57.6	68.6
Scoring margin	-11.0	-
<b>Field goals-att</b>	<b>101-277</b>	<b>126-302</b>
Field goal pct	.365	.417
<b>3 point fg-att</b>	<b>32-110</b>	<b>35-111</b>
3-point FG pct	.291	.315
3-pt FG made per game	6.4	7.0
<b>Free throws-att</b>	<b>54-78</b>	<b>56-86</b>
Free throw pct	.692	.651
F-Throws made per game	10.8	11.2
<b>Rebounds</b>	<b>174</b>	<b>197</b>
Rebounds per game	34.8	39.4
Rebounding margin	-4.6	-
<b>Assists</b>	<b>47</b>	<b>66</b>
Assists per game	9.4	13.2
<b>Turnovers</b>	<b>88</b>	<b>62</b>
Turnovers per game	17.6	12.4
Turnover margin	-5.2	-
Assist/turnover ratio	0.5	1.1
<b>Steals</b>	<b>38</b>	<b>45</b>
Steals per game	7.6	9.0
<b>Blocks</b>	<b>16</b>	<b>20</b>
Blocks per game	3.2	4.0
<b>Winning streak</b>	<b>0</b>	<b>-</b>
Home win streak	0	-
<b>Attendance</b>	<b>1367</b>	<b>0</b>
Home games-Avg/Game	5-273	0-0
Neutral site-Avg/Game	-	0-0

## Team Results

Date	Opponent		Score	Att.
11/11/2022	Michigan Tech	L	32-63	387
11/12/2022	Northern Mich.	L	51-70	298
11/17/2022	Upper Iowa	L	58-69	225
11/18/2022	Blackburn	W	86-36	0
11/21/2022	Missouri Western	L	61-105	457



2022-23 William Jewell Women's Basketball  
Team Game-by-Game  
All games

Page 1/1  
as of Nov 25, 2022

				Total		3-Pointers		Free throws		Rebounds											
Opponent	Date	Score		FG-FGA	PCT	3FG-3FGA	PCT	FT-FTA	PCT	OFF	DEF	TOT	AVG	PF	A	TO	BLK	STL	PTS	AVG	
Michigan Tech	11/11/2022	32-63	L	10-50	.200	1-17	.059	11-17	.647	7	27	34	34.0	9	3	17	4	7	32	32.0	
Northern Mich.	11/12/2022	51-70	L	17-46	.370	7-22	.318	10-15	.667	7	31	38	36.0	18	5	19	3	2	51	41.5	
Upper Iowa	11/17/2022	58-69	L	21-53	.396	5-21	.238	11-15	.733	1	27	28	33.3	19	10	16	4	7	58	47.0	
Blackburn	11/18/2022	86-36	W	32-70	.457	13-31	.419	9-14	.643	17	34	51	37.8	16	19	13	4	14	86	56.8	
Missouri Western	11/21/2022	61-105	L	21-58	.362	6-19	.316	13-17	.765	8	15	23	34.8	25	10	23	1	8	61	57.6	
Total		288		101-277	.365	32-110	.291	54-78	.692	40	134	174	34.8	87	47	88	16	38	288	57.6	
Opponents		343		126-302	.417	35-111	.315	56-86	.651	54	143	197	39.4	80	66	62	20	45	343	68.6	

William Jewell Averages

Games Played	Points/game	FG Pct	3FG Pct	FT Pct	Rebounds/game	Assists/game	Turnovers/game	Assist/Turnover ratio	Steals/game	Blocks/game
5	57.6	36.5	29.1	69.2	34.8	9.4	17.6	0.5	7.6	3.2



# 2022-23 William Jewell Women's Basketball Season/Career Statistics All games

Page 1/2  
as of Nov 25, 2022

## Summary

Player	Season Statistics										Career Statistics									
	GP-GS	MIN/G	FG%	3FG%	FT%	R/G	A/G	STL	BLK	PTS/G	GP-GS	MIN/G	FG%	3FG%	FT%	R/G	A/G	STL	BLK	PTS/G
ARNOLD, Libby	5-0	7.2	.188	.000	.500	1.6	0.0	0	0	1.4	48-18	19.5	.339	.290	.648	3.2	0.7	17	2	6.2
BOYLAN, Skyler	5-0	15.9	.647	1.000	.250	2.4	1.2	6	0	4.8	31-15	19.8	.435	.313	.630	2.8	0.8	23	5	5.4
CAPRON, Mary	3-0	10.6	.500	1.000	.500	1.0	0.3	0	0	2.7	11-0	5.4	.417	.500	.500	0.6	0.1	1	0	1.1
CARPENTER, Dallas	3-0	9.9	.143	.000	.000	2.0	1.0	0	0	0.7	18-0	5.6	.133	.000	.333	0.8	0.2	2	2	0.3
COLLIER-WILLIAMS, D'Asya	3-1	7.2	.000	.000	.000	0.0	0.0	0	0	0.0	24-16	26.5	.225	.228	.667	2.6	1.7	14	0	3.9
ERNSTING, Elizabeth	5-0	11.9	.364	.286	.500	2.2	0.2	0	2	2.2	45-5	14.3	.336	.254	.500	2.2	0.3	20	15	2.4
FRANK, Chloe	5-5	24.0	.405	.435	.667	2.0	0.6	4	4	9.2	5-5	24.0	.405	.435	.667	2.0	0.6	4	4	9.2
HILLYER, Kate	5-5	19.7	.364	.389	.800	1.4	0.6	5	0	7.8	23-20	27.4	.381	.308	.697	4.0	1.0	27	8	9.1
JONES, Abigail	1-0	10.7	.500	.500	.000	7.0	0.0	0	3	3.0	1-0	10.7	.500	.500	.000	7.0	0.0	0	3	3.0
KNOCK, Katie	5-1	18.6	.345	.083	1.000	2.6	1.2	7	0	5.2	37-27	25.5	.348	.283	.696	4.5	1.8	48	26	7.0
OSTRONIC, Katelynn	3-0	6.5	.333	.000	1.000	1.0	0.7	1	0	2.7	29-11	17.1	.389	.167	.821	1.8	0.7	17	11	4.5
SENN, Rachel	5-4	15.3	.318	.000	.750	3.6	0.0	2	5	4.0	8-6	13.3	.361	.133	.636	2.8	0.3	4	6	4.4
SHANNON, Ayden	5-4	23.3	.364	.333	.583	1.8	2.2	6	2	7.2	5-4	23.3	.364	.333	.583	1.8	2.2	6	2	7.2
SHANNON, Bree	5-0	15.4	.364	.250	1.000	1.6	1.2	4	0	2.2	5-0	15.4	.364	.250	1.000	1.6	1.2	4	0	2.2
WATERHOUSE, Casi	3-0	7.4	.400	.667	.250	3.7	0.7	0	0	2.3	28-0	10.2	.267	.333	.346	1.2	0.4	5	4	1.0
ZARS, Emree	5-5	21.6	.353	.200	.750	6.2	0.6	3	0	8.0	5-5	21.6	.353	.200	.750	6.2	0.6	3	0	8.0

## Scoring

Player	Season Statistics								Career Statistics							
	FG-FGA	FG%	3FG-3FGA	3FG%	FT-FTA	FT%	PTS	PTS/G	FG-FGA	FG%	3FG-3FGA	3FG%	FT-FTA	FT%	PTS	PTS/G
ARNOLD, Libby	3-16	.188	0-4	.000	1-2	.500	7	1.4	104-307	.339	29-100	.290	59-91	.648	296	6.2
BOYLAN, Skyler	11-17	.647	1-1	1.000	1-4	.250	24	4.8	64-147	.435	5-16	.313	34-54	.630	167	5.4
CAPRON, Mary	3-6	.500	1-1	1.000	1-2	.500	8	2.7	5-12	.417	1-2	.500	1-2	.500	12	1.1
CARPENTER, Dallas	1-7	.143	0-6	.000	0-0	.000	2	0.7	2-15	.133	0-9	.000	2-6	.333	6	0.3
COLLIER-WILLIAMS, D'Asya	0-3	.000	0-1	.000	0-0	.000	0	0.0	31-138	.225	18-79	.228	14-21	.667	94	3.9
ERNSTING, Elizabeth	4-11	.364	2-7	.286	1-2	.500	11	2.2	39-116	.336	15-59	.254	14-28	.500	107	2.4
FRANK, Chloe	17-42	.405	10-23	.435	2-3	.667	46	9.2	17-42	.405	10-23	.435	2-3	.667	46	9.2
HILLYER, Kate	12-33	.364	7-18	.389	8-10	.800	39	7.8	77-202	.381	32-104	.308	23-33	.697	209	9.1
JONES, Abigail	1-2	.500	1-2	.500	0-0	.000	3	3.0	1-2	.500	1-2	.500	0-0	.000	3	3.0
KNOCK, Katie	10-29	.345	1-12	.083	5-5	1.000	26	5.2	92-264	.348	43-152	.283	32-46	.696	259	7.0
OSTRONIC, Katelynn	2-6	.333	0-0	.000	4-4	1.000	8	2.7	49-126	.389	1-6	.167	32-39	.821	131	4.5
SENN, Rachel	7-22	.318	0-8	.000	6-8	.750	20	4.0	13-36	.361	2-15	.133	7-11	.636	35	4.4
SHANNON, Ayden	12-33	.364	5-15	.333	7-12	.583	36	7.2	12-33	.364	5-15	.333	7-12	.583	36	7.2
SHANNON, Bree	4-11	.364	1-4	.250	2-2	1.000	11	2.2	4-11	.364	1-4	.250	2-2	1.000	11	2.2
WATERHOUSE, Casi	2-5	.400	2-3	.667	1-4	.250	7	2.3	8-30	.267	2-6	.333	9-26	.346	27	1.0
ZARS, Emree	12-34	.353	1-5	.200	15-20	.750	40	8.0	12-34	.353	1-5	.200	15-20	.750	40	8.0



# Jill SLOMINSKI

## Head Coach • 27th Season

Jill Slominski is now in her 27th year as the head coach of the women's basketball program at William Jewell. During her time at Jewell she has amassed an overall record

of 460-345, entering the 2022-2023 season, making her the winningest active coach in the GLVC and 21st in NCAA Division II.

Slominski has coached nine teams to 20 or more wins with four having won 25 or more and the 2004-05 team holding the program record for wins in a season with 28. Her teams have qualified for nine of the last 10 GLVC Tournaments, while mentoring 14 All-GLVC performers, with four first teamers and two All-Freshman Team members.

In total, Slominski has coached 67 All-Conference selections, including four Freshmen of the Year, along with nine players to 17 All-America honors, with the first in the NCAA era coming in 2021 in forward Kiara Bradley. During the NAIA era, Slominski was a three-time conference Coach of the Year (2003, 07, 10), won three conference championships and made seven appearances in the national tournament, reaching the Sweet 16 three times. Along with their success on the court, Slominski's teams have long been standouts in the classroom as well with 102 players having been named to the Academic All-GLVC list over the last 10 years, including back-to-back season of 100% of the roster earning the honor. The Cardinals have finished in the top-10 in team GPA in Division II during each of the last two years, including a spot at No. 7 in 2022. Fourteen players have earned the prestigious GLVC Council of Presidents' Academic Excellence Award while 13 were named NAIA Scholar All-Americans.

Prior to coming to Jewell, she was the interim head coach at Ottawa University (Kan.) in the spring semester of 1996 after previously serving as an assistant at Jewell from 1993-1995.

Slominski was a four-year starter in both basketball and softball at Northwestern College (Iowa), earning All-Conference honors on the hardwood in her final season. She was inducted into the Vinton-Shellsburg High School Hall of Fame after

earning First Team All-State honors in basketball as a senior as the third leading scorer in Iowa. She was also an All-State honoree as a utility player on the diamond and earned 11 total letters across three sports.

A native of Vinton, Iowa, Slominski is a 1993 graduate of Northwestern (IA) with a bachelor's degree in elementary education and a 1997 graduate of the University of Missouri-Kansas City with a master's in curriculum and instruction of physical education.

She is married to husband Josh and has four children, daughters Rylan and Addisyn, a 2021 William Jewell graduate and Cardinal track & field athlete, along with sons Tyson and Leighton. She also has two step children, Cooper and Isabella.



# >>> NCAA ERA SINGLE GAME RECORDS (INDIVIDUAL)

## SCORING

1.	36	Kiara Bradley	Lincoln	11/24/2019
	36	Chelsea Meeks	Rockhurst	2/23/2012
3.	34	Chelsea Meeks	Bellarmine	3/3/2013
4.	33	Antoinette Mussorici*	Truman	2/14/2019
	33	Chelsea Meeks	Drury	2/20/2014

## FIELD GOALS MADE

1.	13	Kiara Bradley	Lincoln	11/24/2019
2.	12	Chelsea Meeks	Bellarmine	3/3/2013
	12	Kiara Bradley	Lindenwood	2/22/2020
4.	11	Five Players	---	---

## FIELD GOALS ATTEMPTED

1.	22	Kiara Bradley	Indianapolis	1/26/2019
2.	21	Chelsea Meeks	Bellarmine	3/3/2013
	21	Kiara Bradley	Lincoln	11/24/2019
	21	Maddie Nelson	Graceland	1/2/2017
5.	20	Three Players	---	---

## THREE POINT FIELD GOALS MADE

1.	7	Katie Finn	St. Joseph's	2/11/2017
2.	6	Hayli Jo Smith	Truman	1/22/2015
	6	Katie Finn	Graceland	11/20/2017
	6	Katie Finn	Southern Indiana	3/1/2018
	6	Kiara Bradley	Lincoln	11/24/2019

## THREE POINT FIELD GOAL ATTEMPTS

1.	14	Hayli Jo Smith	Illinois Springfield	2/12/2015
2.	12	Katie Finn	Graceland	1/2/2017
	12	Katie Finn	Bellarmine	1/7/2017
	12	Katie Finn	St. Joseph's	2/11/2017

## FREE THROWS MADE

1.	15	Chelsea Meeks	Upper Iowa	11/10/2012
	15	Chris Keys	Maryville	1/29/2015
3.	14	Chelsea Meeks	Graceland	11/26/2013
4.	13	Three Players	---	---



## STEALS

1.	9	Chelsea Meeks	Upper Iowa	11/10/2012
	9	Jesse Wheeler	Drury	2/21/2013
	9	Rhyann Fisher	Quincy	1/30/2020
4.	8	Maddie Nelson	Southwest Minnesota	11/18/2016
5.	7	Chelsea Meeks	Rockhurst	2/27/2014

## BLOCKED SHOTS

1.	5	Katlyn Wood	Lewis	1/10/2013
	5	Katlyn Wood	Baker	12/14/2012
3.	4	Seven Players	---	---



## FREE THROW ATTEMPTS

1.	19	Antoinette Mussorici*	Bellarmine	1/17/2019
2.	18	Chelsea Meeks	Rockhurst	2/23/2012
3.	17	Chris Keys	Maryville	1/29/2015
4.	16	Chelsea Meeks	Upper Iowa	11/10/2012
5.	15	Antoinette Mussorici*	Missouri Western	11/24/2018

## REBOUNDS

1.	17	Maddie Nelson	Rockhurst	1/18/2016
	17	Maddie Nelson	Graceland	1/2/2017
3.	16	Sydney Offield	Quincy	1/30/2020
4.	15	Maddie Nelson	Southern Indiana	1/9/2016
	15	Kiara Bradley	Rockhurst	2/27/2021
	15	Emree Zars*	Northern Michigan	11/12/2022

## ASSISTS

1.	11	Chelsea Meeks	Illinois Springfield	2/9/2013
	11	Maddie Nelson	Ottawa	12/15/2015
3.	10	Aerial Smith	Rockhurst	12/4/2014
4.	9	Aerial Smith	Quincy	1/26/2013
	9	Aerial Smith	Rockhurst	2/28/2013

# >>> NCAA ERA SINGLE GAME RECORDS (TEAM)

## SCORING

1.	103	Central Christian	12/7/2013
2.	94	Graceland	11/26/2013
3.	92	Graceland	12/1/2014
	92	Illinois Springfield	2/12/2015
5.	89	Graceland	11/27/2015

## FIELD GOALS MADE

1.	43	Central Christian Bible	12/7/2013
2.	36	Central Christian	12/1/2012
3.	35	Graceland	11/20/2017
	35	Missouri-St. Louis	2/20/2020
5.	34	Twice	- - -

## FIELD GOALS ATTEMPTED

1.	83	Graceland	1/2/2017
2.	79	Indianapolis	1/26/2019
	79	Maryville	1/29/2015
	79	Central Christian Bible	12/7/2013
	79	Illinois Springfield	2/12/2015

## THREE POINT FIELD GOALS MADE

1.	15	Graceland	11/20/2017
2.	13	Drury	1/18/2014
	13	Rockhurst	2/28/2013
4.	12	Three Times	- - -

## THREE POINT FIELD GOALS ATTEMPTED

1.	40	Graceland	1/2/2017
2.	36	Maryville	1/29/2015
	36	Bellarmine	1/7/2017
4.	33	Three Times	- - -

## FREE THROWS MADE

1.	31	Missouri Western	11/14/2018
2.	30	Alaska Anchorage	10/30/2015
	30	Graceland	11/26/2013
4.	29	Southern Indiana	1/18/2020
5.	27	Four Times	- - -

## FREE THROWS ATTEMPTED

1.	44	Alask Anchorage	10/30/2015
2.	41	Bellarmine	1/17/2019
3.	40	Missouri Western	11/24/2018
4.	39	Lincoln	11/16/2013
5.	38	Southern Indiana	1/18/2020

## REBOUNDS

1.	61	Graceland	1/2/2017
2.	58	Graceland	12/1/2014
3.	55	Rockhurst	1/18/2016
4.	54	Maryville	1/29/2015
	54	St. Joseph's	1/5/2013

## ASSISTS

1.	29	Graceland	11/20/2017
2.	26	Baker	12/14/2012
3.	25	Central Christian Bible	12/7/2013
4.	24	St. Joseph's	1/9/2014
	24	Rockhurst	2/28/2013

## STEALS

1.	23	Ottawa	12/16/2011
2.	21	Kansas Christian	12/8/2018
3.	20	Buena Vista	11/12/2011
4.	19	Drury	2/21/2013
	19	Rockhurst	2/23/2012

## BLOCKED SHOTS

1.	10	Evangel	11/28/2015
2.	9	St. Joseph's	1/5/2013
3.	8	Baker	12/14/2012
4.	7	Four Times	- - -

# >>> NCAA ERA STANDOUT PERFORMANCES

## 25+ POINTS (cronological)

25+ POINTS (cronological)				Total
1.	Chelsea Meeks	Buena Vista	11/12/2011	25
2.	Cassy Nicolay	Northwest Mo. State	11/18/2011	25
3.	Chelsea Meeks	Rockhurst	2/23/2012	36
4.	Chelsea Meeks	Drury	2/21/2013	26
5.	Chelsea Meeks	Bellarmino	3/3/2013	34
6.	Chelsea Meeks	Graceland	11/26/2013	32
7.	Chelsea Meeks	Maryville	2/1/2014	25
8.	Chelsea Meeks	Drury	2/20/2014	33
9.	Chelsea Meeks	Missouri S&T	2/22/2014	25
10.	Chelsea Meeks	Truman	3/2/2014	27
11.	Chris Keys	Maryville	1/29/2015	26
12.	Chris Keys	Illinois Springfield	2/21/2015	25
13.	Aerial Smith	McKendree	2/14/2015	28
14.	Aerial Smith	Rockhurst	2/26/2015	25.
15.	Kayla Harrell	Quincy	2/18/2017	28
16.	Kayla Harrell	Bellarmino	1/6/2018	26
17.	Kiara Bradley	Lincoln (Mo.)	12/15/2018	29
18.	Kiara Bradley	Bellarmino	1/17/2019	25
19.	Antoinette Mussorici*	Missouri-St. Louis	2/2/2019	25
20.	Kiara Bradley	McKendree	2/7/2019	26
21.	Antoinette Mussorici*	Truman	2/14/2019	33
22.	Antoinette Mussorici*	Quincy	2/16/2019	25
23.	Kiara Bradley	Lincoln (Mo.	11/24/2019	36
24.	Kiara Bradley	Rockhurst	1/20/2020	28
25.	Kiara Bradley	Southwest Baptist	2/13/2020	29
26.	Kiara Bradley	Lindenwood	2/22/2020	28
27.	Kiara Bradley	Indianapolis	11/27/2020	28
28.	Kiara Bradley	Missouri S&T	12/20/2020	30
29.	Kiara Bradley	Truman	1/23/2020	28
30.	Kiara Bradley	McKendree	1/30/2020	28
31.	Kiara Bradley	Rockhurst	2/27/2021	25

## 12+ REBOUNDS (cronological)

12+ REBOUNDS (cronological)				Total
1.	Cassy Nicolay	Northwest Mo. State	11/18/2011	12
2.	Cassy Nicolay	Maryville	2/2/2012	12
3.	Katlyn Wood	Indianapolis	1/3/2013	12
4.	Cassy Nicolay	St. Joseph's	1/5/2013	14
5.	Katlyn Wood	Bellarmino	3/3/2013	12
6.	Cassy Nicolay	Maryville	3/8/2013	13
7.	Cassy Nicolay	UW-Parkside	2/6/2014	12.
8.	Aerial Smith	Maryville	3/1/2015	12
9.	Makenzie Johnson	Southwest Baptist	11/25/2014	13
10.	Maddie Nelson	Rockhurst	12/4/2014	12
11.	Chris Keys	Illinois Springfield	2/12/2015	12
12.	Maddie Nelson	Graceland	11/27/2015	14
13.	Maddie Nelson	Southern Indiana	1/9/2016	15
14.	Maddie Nelson	Rockhurst	1/18/2016	17
15.	Maddie Nelson	Graceland	1/2/2017	17
16.	Lindsey McCoy	Lewis	1/20/2018	12
17.	Sydney Offield	Missouri S&T	1/5/2019	12
18.	Kayla Harrell	Indianapolis	1/26/2019	12
19.	Sydney Offield	Missouri S&T	2/28/2019	12
20.	Kiara Bradley	Florida Tech	12/19/2019	14
21.	Kiara Bradley	Rockhurst	1/20/2020	12
22.	Sydney Offield	Quincy	1/30/2020	16
23.	Sydney Offield	Truman	2/1/2020	14
24.	Kiara Bradley	Southwest Baptist	12/18/2020	12
25.	Kiara Bradley	Missouri S&T	12/20/2020	12
26.	Kiara Bradley	Southwest Baptist	1/9/2021	12
27.	Kiara Bradley	Southern Indiana	2/4/2021	14
28.	Kiara Bradley	Lewis	2/11/2021	13
29.	Kiara Bradley	Lindenwood	2/16/2021	12
30.	Kiara Bradley	Rockhurst	2/27/2021	15
31.	Emree Zars*	Northern Michigan	11/12/2022	15

## 8+ ASSISTS (cronological)

8+ ASSISTS (cronological)				Total
1.	Aerial Smith	Quincy	1/26/2013	9
2.	Aerial Smith	Quincy	2/7/2013	8
3.	Chelsea Meeks	Illinois Springfield	2/9/2013	11
4.	Aerial Smith	Rockhurst	2/28/2013	9
5.	Aerial Smith	Graceland	11/26/2013	8
6.	Chelsea Meeks	St. Joseph's	1/9/2014	8
7.	Aerial Smith	St. Joseph's	1/9/2014	9
8.	Chelsea Meeks	Missouri S&T	2/22/2014	8
9.	Aerial Smith	Rockhurst	12/4/2014	10
10.	Aerial Smith	St. Joseph's	1/10/2015	8
11.	Aerial Smith	Drury	1/17/2015	8
12.	Aerial Smith	Illinois Springfield	2/12/2015	8
13.	Aerial Smith	McKendree	2/14/2015	8
14.	Maddie Nelson	Central Missouri	11/18/2015	8
15.	Maddie Nelson	Evangel	11/28/2015	8
16.	Maddie Nelson	Ottawa	12/15/2015	11
17.	Maddie Nelson	Graceland	1/2/2017	8
18.	Maddie Nelson	Lewis	2/2/2017	8
19.	Sydney Offield	Lindenwood	2/22/2020	8
20.	Sydney Offield	Missouri S&T	12/20/2020	9
21.	Sydney Offield	McKendree	1/30/2021	8
22.	Sydney Offield	Southern Indiana	2/4/2021	11
23.	Sydney Offield	Lewis	2/11/2021	9
24.	Sydney Offield	Rockhurst	2/27/2021	8

## 6+ STEALS (cronological)

6+ STEALS (cronological)				Total
1.	Chelsea Meeks	Upper Iowa	11/10/2012	9
2.	Jesse Wheeler	Drury	2/21/2013	9
3.	Aerial Smith	Upper Iowa	11/23/2013	6
4.	Chelsea Meeks	Rockhurst	2/27/2014	7
5.	Maddie Nelson	Illinois Springfield	1/18/2016	6
6.	Maddie Nelson	Truman	2/18/2016	6
7.	Maddie Nelson	Southwest Minnesota	11/18/2016	8
8.	Sydney Offield	Lincoln (Mo.)	11/24/2019	6
9.	Sydney Offield	McKendree	1/16/2020	6
10.	Rhyann Fisher	Quincy	1/30/2020	9
11.	Kiara Bradley	Southwest Baptist	12/18/2020	7
12.	Sydney Offield	Missouri S&T	12/20/2020	6

## 4+ BLOCKS (cronological)

4+ BLOCKS (cronological)				Total
1.	Holly Switzer	Illinois Springfield	12/3/2011	5
2.	Katlyn Wood	Baker	12/14/2012	5
3.	Katlyn Wood	St. Joseph's	1/5/2013	4
4.	Katlyn Wood	Lewis	1/10/2013	5
5.	Katlyn Wood	Quincy	2/7/2013	4
6.	Katlyn Wood	Maryville	2/16/2013	4
7.	Katlyn Wood	Drury	2/21/2013	4
8.	Hayli Jo Smith	St. Joseph's	1/10/2015	4

# >>> NCAA ERA STANDOUT PERFORMANCES

## NCAA ERA DOUBLE-DOUBLES (cronological)

			Totals
1.	Cassy Nicolay	Northwest Mo. State	11/18/2011 25 points, 12 rebounds
2.	Cassy Nicolay	William Penn	11/19/2011 18 points, 10 rebounds
3.	Katlyn Wood	Maryville	1/21/2012 18 points, 10 rebounds
4.	Cassy Nicolay	Maryville	2/2/2012 18 points, 12 rebounds
5.	Katlyn Wood	Newman	12/8/2012 11 points, 10 rebounds
6.	Cassy Nicolay	Newman	12/8/2012 19 points, 10 rebounds
7.	Katlyn Wood	Indianapolis	1/3/2013 11 points, 12 rebounds
8.	Katlyn Wood	St. Joseph's	1/5/2013 15 points, 10 rebounds
9.	Katlyn Wood	Maryville	1/17/2013 19 points, 10 rebounds
10.	Chelsea Meeks	Illinois Springfield	2/9/2013 15 points, 11 rebounds
11.	Katlyn Wood	Drury	2/21/2013 12 points, 10 rebounds
12.	Katlyn Wood	Maryville	3/8/2013 16 points, 11 rebounds
13.	Cassy Nicolay	Maryville	3/8/2013 12 points, 13 rebounds
14.	Cassy Nicolay	UW-Parkside	2/6/2014 24 points, 12 rebounds
15.	Makenzie Johnson	Southwest Baptist	11/25/2014 10 points, 13 rebounds
16.	Maddie Nelson*	Rockhurst	12/4/2014 18 points, 12 rebounds
17.	Hayli Jo Smith	Missouri-Kansas City	12/20/2014 18 points, 10 rebounds
18.	Chris Keys	Illinois Springfield	2/12/2015 25 points, 12 rebounds
19.	Aerial Smith	Maryville	3/1/2015 21 points, 12 rebounds
20.	Blair Klostermann*	CSU Dominguez Hills	11/1/2015 19 points, 10 rebounds
21.	Chris Keys	Upper Iowa	11/22/2015 11 points, 11 rebounds
22.	Maddie Nelson	Graceland	11/27/2015 14 points, 14 rebounds
23.	Madison Campbell*	Bellarmine	1/7/2016 12 points, rebounds
24.	Maddie Nelson	Rockhurst	1/18/2016 14 points, 17 rebounds
25.	Chris Keys	Lewis	2/6/2016 13 points, 10 rebounds
26.	Kayla Harrell	Quincy	12/2/2017 16 points, 10 rebounds
27.	Adriana Rodriguez	Colorado Christian	11/24/2017 14 points, 10 rebounds
28.	Sydney Offield	Maryville	11/30/2017 15 points, 10 rebounds
29.	Lindsey McCoy	Truman	2/8/2018 15 points, 11 rebounds
30.	Lindsey McCoy	Illnois Springfield	2/10/2018 11 points, 11 rebounds
31.	Kiara Bradley	Lewis	1/24/2019 16 points, 11 rebounds
32.	Kayla Harrell	Indianapolis	1/26/2019 17 points, 12 rebounds
33.	Kayla Harrell	Illinois Springfield	2/9/2019 14 points, 11 rebounds
34.	Kiara Bradley	Florida Tech	12/19/2019 24 points, 14 rebounds
35.	Kiara Bradley	Southern Indiana	1/18/2020 12 points, 11 rebounds
36.	Kiara Bradley	Rockhurst	1/20/2020 28 points, 12 rebounds
37.	Claire Burch	Missouri S&T	1/25/2020 10 points, 10 rebounds
38.	Kiara Bradley	Indianapolis	11/27/2020 28 points, 11 rebounds
39.	Kiara Bradley	Southern Indiana	11/29/2020 23 points, 11 rebounds
40.	Kiara Bradley	Southwest Baptist	12/18/2020 24 points, 12 rebounds
41.	Kiara Bradley	Missouri S&T	12/20/2020 30 points, 12 rebounds
42.	Kiara Bradley	Southwest Baptist	1/9/2021 17 points, 12 rebounds
43.	Kiara Bradley	Maryville	1/21/2021 18 points, 10 rebounds
44.	Kiara Bradley	McKendree	1/30/2021 28 points, 10 rebounds
45.	Claire Burch	Southern Indiana	2/4/2021 15 points, 10 rebounds
46.	Kiara Bradley	Southern Indiana	2/4/2021 19 points, 14 rebounds
47.	Kiara Bradley	Lewis	2/11/2021 21 points, 13 rebounds
48.	Kiara Bradley	Lindenwood	2/16/2021 13 points, 12 rebounds
49.	Kiara Bradley	Quincy	2/18/2021 14 points, 11 rebounds
50.	Kiara Bradley	Rockhurst	2/27/2021 25 points, 15 rebounds
51.	Kiara Bradley	Truman	3/6/2021 16 points, 11 rebounds

## NCAA ERA TRIPLE-DOUBLES (cronological)

			Totals
1.	Maddie Nelson	Ottawa	12/15/2015 10 points, 10 rebounds, 11 assists

## NCAA ERA CAREER DOUBLE-DOUBLES

1.	Kiara Bradley	17	2018-21
2.	Katlyn Wood	7	2012-13
3.	Cassy Nicolay+	6	2011-13
4.	Chris Keys	3	2013-17
	Maddie Nelson	3	2013-17
	Kayla Harrell	3	2016-19
7.	Claire Burch	2	2017-21
	Lindsey McCoy	2	
9.	Chelsea Meeks+	1	2011-13
	Aerial Smith	1	2011-15
	Hayli Jo Smith	1	
	Makenzie Johnson	1	
	Blair Klostermann	1	2015-16
	Madison Campbell	1	2015-16
	Adriana Rodriguez	1	
	Sydney Offield	1	2017-21
	<b>Emree Zars</b>	<b>1</b>	<b>2022-p</b>

## NCAA ERA SINGLE SEASON DOUBLE-DOUBLES

1.	Kiara Bradley	12	2020-21
2.	Katlyn Wood	6	2012-13
3.	Kiara Bradley	4	2019-20
4.	Cassy Nicolay	3	2011-12
5.	Maddie Nelson	2	2015-16
	Chris Keys	2	2015-16
	Cassy Nicolay	2	2012-13
	Lindsey McCoy	2	2017-18
9.	Katlyn Wood	1	2011-12
	Chelsea Meeks	1	2012-13
	Cassy Nicolay	1	2013-14
	Makenzie Johnson	1	2014-15
	Aerial Smith	1	2014-15
	Hayli Jo Smith	1	2014-15
	Maddie Nelson	1	2014-15
	Chris Keys	1	2014-15
	Blair Klostermann*	1	2015-16
	Madison Campbell*	1	2015-16
	Adriana Rodriguez	1	2017-18
	Sydney Offield	1	2017-18
	Kiara Bradley	1	2018-19
	Claire Burch	1	2019-20
	Claire Burch	1	2020-21
	<b>Emree Zars*</b>	<b>1</b>	<b>2022-p</b>



>>> THE CRITICAL THINKING COLLEGE

Ahead of our time since 1849

Jewell has always stood for creative problem solving, individual expression and the need to challenge assumptions and engage with original ideas. Every day, people who possess the unique ability to analyze and adapt to change become more relevant, more valuable and more important, influencing everything from the global economy to their local community. We call these people critical thinkers. And the world needs them now more than ever.

Jewell is a place that values courageous thought and diverse ideas. We believe teaching and learning has no hierarchy. We work to help everyone on campus find their pathway to a life of meaning and purpose.

William Jewell is a private college in Liberty, Mo., with a long history of cultivating thought leaders and innovators who have pursued meaningful lives throughout the world. Founded as a Baptist college, we are proud of our rich history and heritage, and today are an independent, four-year college.

As settlers migrated West in the 1830s, a group of Baptists who lived along the Missouri River envisioned a college at the edge of the American wilderness in Liberty. Many towns in Missouri wanted the college, but Clay County Baptists, joined by Mexican War veteran Colonel Alexander Doniphan and Dr. William Jewell, a physician, legislator and Baptist layman who donated land for a college, persevered with grassroots fundraising.

The General Association (forerunner of the Missouri Baptist Convention) approved a proposal, and the Missouri Legislature granted a charter to found a college in 1849. Named for its key founder, William Jewell College's relationship with the Baptist Convention continued through 2003.

Challenging times in Missouri's frontier days forced a number of colleges to close, but strong leadership enabled Jewell to forge ahead, honoring the founders who believed in the power of education to change the world. As students entered the Civil War, classes were suspended and Federal troops occupied campus, using Jewell Hall as a lookout point, an infirmary and a stable.

When Jewell reopened, enrollment began to steadily climb. World War I and the burning of a nearby women's college brought female students to Jewell, where they were admitted on the same terms as men beginning in 1920. The GI Bill created another influx of students post-World War II. In the decades that followed, Jewell strengthened its academic profile, adding numerous new programs. In 1982, the College invested in study abroad programs and developed partnerships with Oxford and Cambridge Universities in England to create the Oxbridge Honors Program. Jewell emerged as a national liberal arts college, garnering attention for rigorous curriculum and outstanding student outcomes.

Today, Jewell sits at the edge of both urban and rural landscapes. In one direction lie rolling hills and Midwestern countryside, reminiscent of the College's rustic beginnings. From another vantage, the Kansas City skyline graces the horizon. Our prime location in a thriving metropolis means rich cultural offerings for student, while Jewell's partnerships with Kansas City corporations, entrepreneurs and alumni yield internships, mentors, research programs, dynamic lecturers and career possibilities.

Jewell has been called "the campus of achievement" in recognition of students' prestigious scholarships and fellowships, placement in the country's finest graduate schools and contributions to their professions and communities beyond The Hill. Recognition is an outcome of Jewell's investment in students, inspiring them to become lifelong learners, teaching them to think critically, challenging them to ask tough questions, encouraging them to pursue spiritual development, engaging them in the world and preparing them for lives of leading and serving.

Critical Thinking isn't about knowing the answer.

It's about pursuing a broader, deeper understanding in order to find better solutions and make informed decisions. It fuels discovery, curiosity, creativity, invention and collaboration. It's the cornerstone of science, art and everything in between. It's a practiced pursuit that cultivates adaptability and promotes the kind of original thinking employers need.

#8

U.S. News & World Report Best Regional Colleges in the Midwest

#9

The Princeton Review Great Town-Gown Relations

#3

Washington Monthly overall contributions to the public good

#18

Washington Monthly graduate earnings

99.1%

employed or in graduate school within six months of graduation