

# Indiana State University

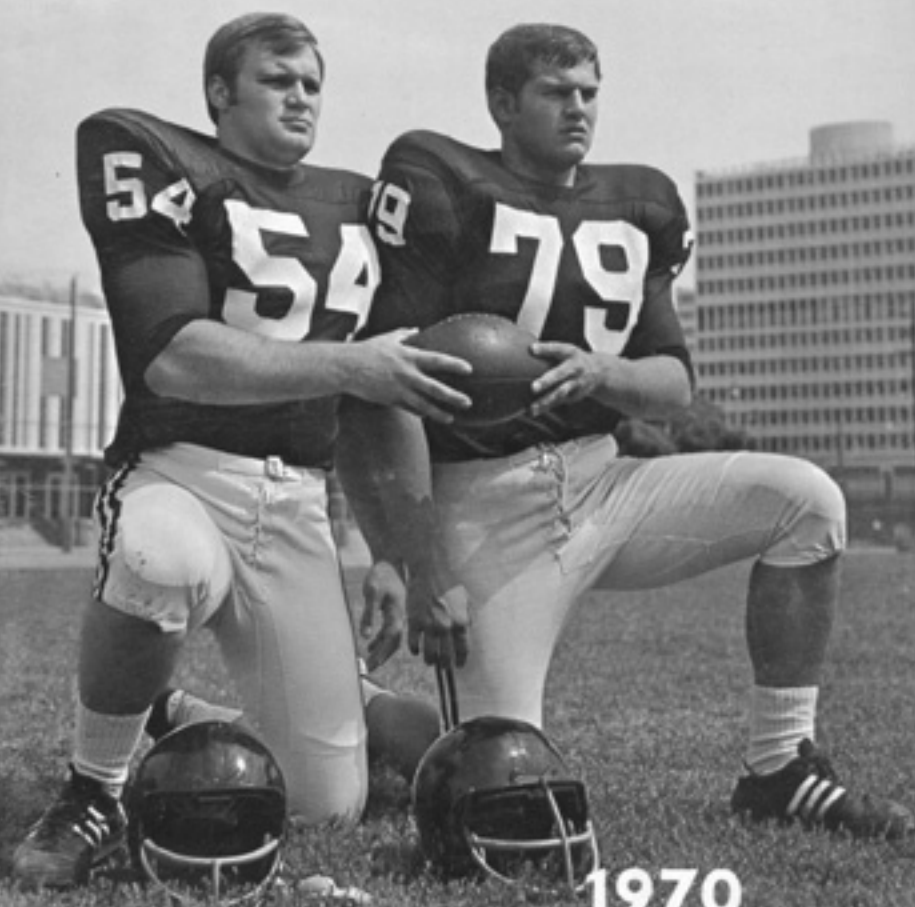

**1970  
FOOTBALL  
PRESS GUIDE**

Price \$1.00

## Table of Contents

All Time Scores .....	65, 66, 67 & 68
Alphabetical Roster .....	36
Assistant Coaches .....	8-10
Faherty, Defensive Secondary Coach .....	9
Kay, Defense Coach .....	8
Purichia, Offensive Backs Coach .....	8
Pychinka, Freshman Coach .....	10
Van Der Hayden, Offensive Line Coach .....	9
Assistant Trainer Baggett .....	12
AstroTurf .....	53
Athletic Business Manager Burke .....	11
Athletic Director Chalmers .....	6
Capsule of 1969 Season .....	38 & 59
Chief Oubachi .....	4
Conference .....	Inside Back Cover
Defensive Personnel .....	31, 32, 33, 37 & 38
Directory .....	1
Faculty Athletic Committee Chairman Suttle .....	10
Freshman Football Prospects .....	26
Future Indiana State Football Schedules .....	52
General Information .....	1
Head Coach Huntsman .....	7
History of Indiana State University .....	2
Individual Records .....	63 & 64
Individual 1969 Statistics .....	57
Memorial Stadium .....	53
Most Valuable Player (Bob Adamson Memorial Award) .....	58
News Outlets .....	54
Note To Press .....	1
Numerical Roster .....	34 & 35
Offensive Personnel .....	21, 22, 23, 24 & 25
Opponents .....	40-49
Akron .....	45
Ball State .....	44
Butler .....	46
Central Michigan .....	48
Eastern Illinois .....	40
Eastern Kentucky .....	49
Eastern Michigan .....	43
Evansville .....	42
Illinois State .....	47
Western Kentucky .....	41
Origin of Sycamores .....	68
Outlook for Sycamores In 1970 .....	14 & 15
Past Scores With 1970 Opponents .....	50-51
President Rankin .....	2
Press Box Information .....	16
Pronunciation Guide .....	36
Results By Year .....	60
Results By Team .....	61
Schedule For 1970 .....	Outside Back Cover
Sports Information Director Linson .....	11
Staff Phone Numbers .....	51
Sycamore Stars .....	18, 19, 20, 28, 29 & 30
Team Records .....	62
Team Statistics .....	56
Today at Indiana State University .....	3
Trainer Blickenstaff .....	12
Travel Itinerary .....	15

### Cover Photo—

Indiana State's 1970 co-captains Frank Crossland of Indianapolis and Kent Manwaring of Opp, Alabama. (Photo by Martin)

## General Information

Location . . . . .	Terre Haute, Indiana
Founded . . . . .	1870
Enrollment . . . . .	(est.) 19,000
Athletic Conference . . . . .	Conference of Midwest Universities*
Member . . . . .	NCAA
School Nickname . . . . .	Sycamores
School Colors . . . . .	Blue and White
Home Field . . . . .	Memorial Stadium
Capacity . . . . .	20,500

\*—League competition in new conference will not start in football until 1974.

## Directory

President . . . . .	Dr. Alan C. Rankin
Vice President & Treasurer . . . . .	J. Kenneth Moulton
Vice President for General Affairs & Secretary . . . . .	Dr. Charles Hardaway
Vice President & Dean of Faculty . . . . .	Dr. Maurice K. Townsend
Vice President & Dean of Student Personnel . . . . .	Dr. John Truitt
Vice President for Development & Public Affairs . . . . .	Dr. Wayne Schomer
Director of Athletics . . . . .	Gordon H. Chalmers
Athletic Business Manager . . . . .	Pierre V. Burke
Chairman, Faculty Athletic Committee . . . . .	S. Woodrow Suttle
Sports Information Director . . . . .	William E. Linson, Jr.
Team Physician . . . . .	Dr. S.R. Rogers
Trainer . . . . .	Mel Blickenstaff
Equipment Manager . . . . .	John Wolf

## Note To Press

Gentlemen:

This brochure has been prepared for the specific purpose of furnishing Indiana State University's sports information to sports editors, writers, newscasters, coaches, publicity directors and all other news personnel. Every effort has been made to assure its accuracy and usefulness. The included information is as complete as present details are known. Necessary changes and additions will be made at later dates.

Passes are given to working members of the press, radio and television upon request. Those desiring wire service should so specify.

For pictures, features, game coverage or any other information concerning the Indiana State athletic program, contact: Indiana State's Sports Information Office by phoning Terre Haute (A.C. 812) 232-6311, Extension 2587, or mail requests to Sports Information Office, Indiana State University, Terre Haute, Indiana 47809.

Bill Linson  
Sports Information Director



**Dr. Alan C. Rankin**  
**President, Indiana State University**

Alan C. Rankin became President of Indiana State University July 1, 1965. He holds a Doctor of Social Science degree and a Master of Arts degree in Political Science from Syracuse University. His undergraduate degrees (B.S. and B.A.) were earned at Fort Hays Kansas State College, where he ranked first in his class, was president of the student body and editor of the yearbook.

Rose Polytechnic Institute awarded him the honorary Doctor of Letters degree in 1967.

Dr. Rankin came to Indiana State University from the University of Pittsburgh, where he was Vice Chancellor for Student and General Affairs. He was

taught at Cornell University and Miami of Ohio.

Interested in foreign affairs, Dr. Rankin has served in the Panama Canal Zone, assisted in the reorganization of the Japanese Civil Service, and participated in a public administration study in Indonesia for the Ford Foundation and Cornell University. As an intern in government, he was assigned to the office of the late Senator Robert H. Taft and the U.S. Housing Authority. He was in the United States Army in World War II.

President Rankin is currently the President of the Terre Haute Committee for Area Progress; former President of the Indiana Conference on Higher Education; a member of the Constitutional Revision Commission in Indiana; and a member of the board of the Swope Art Gallery in Terre Haute. Dr. Rankin is also a member of the Board of Governmental Affairs Institute of Washington, D.C., and the Public Administration Service in Chicago.

## ISU History

Indiana State University is celebrating its 100th anniversary this year. The University was created by an Act of the Indiana General Assembly on December 20, 1865, and opened its doors to 21 students (13 women and eight men) on January 6, 1870.

The announced purpose of forming the University at that time was an institution that would "be to teachers what law school is to lawyers and medical school is to doctors."

The Act of 1865 did not provide a site for the newly-created school, but a board of trustees, appointed later, were requested to locate in an Indiana town or city cooperating with at least \$50,000. Terre Haute was the only town or city in the state to come forth with an offer, and it was better than originally requested. A committee from Terre Haute offered the \$50,000, and in addition, real estate valued at \$25,000.

The cornerstone for the original building was laid August 13, 1867. The cost

of that building was some \$100,000. The building later burned to the ground on April 9, 1888.

The school was known as Indiana State Normal School from 1870 until 1927, when the name was changed to Indiana State Teachers College. In 1961, the name was again changed, this time to Indiana State College. The latest, and probably the final, name change came in the spring of 1965 when the Indiana Legislature renamed the school Indiana State University.

Called one of the fastest growing universities in the Midwest, Indiana State's enrollment has nearly doubled since 1963. There were some 6,800 students in school in 1963, and the enrollment in September, 1970, was nearly 19,000. Only 17 years ago, in 1953, the enrollment at Indiana State was less than 1,900.

## The University Today

On the threshold of a second century of service in higher education and with the challenge of "Excellence in New Dimensions," Indiana State University's dramatic growth and development ranks it among the top six emerging universities in the nation. The second oldest and third largest of Indiana's state universities, Indiana State celebrates its 100th anniversary marking 59 years of service as Indiana State Normal School, 32 years as Indiana State Teachers College, 3½ years as Indiana State College, and since February 8, 1965, as Indiana State University.

The exciting and continuing growth and development of academic programs and physical plant and facilities has attracted record enrollments. This year the University will be serving about 19,000 or nearly 1,000 more than last year. The Terre Haute campus enrollment which swelled from 1,873 in 1953 to 7,777 in 1964 will be about 13,400. The Evansville campus which started with an enrollment of 413 in 1965 is expected to have about 2,000 students. Other students will be served by correspondence and extension courses.

Over \$30 million in major construction projects recently completed, underway, or soon to be started will greatly add to University facilities. A \$260,000 Driver and Traffic Safety Educational Demonstration Center with accompanying driving course was dedicated in June, 1970; a \$325,000 fifth floor addition to the School of Business was opened this September.

Phase II remodeling of Memorial Stadium completed for this fall is a \$2 million project which included the razing of an old curved seating section for 5,500 people and the erection of a permanent 13,000-seat section.

Currently under construction are a \$1.4 million School of Nursing Building on the east side of the main campus (to be completed during the 1970-71 year); a second 112-unit married student apartment building costing \$2.9 million on the South Campus where buildings were opened in 1965, 1967 and 1969 (to be ready in September, 1971); a \$3.4 million boiler plant addition on North Eighth Street (to be completed during this year); and a \$2.3 million Student Health and Counseling Center on the north side of the Main Campus (scheduled for completion in July, 1971).

Three other significant building projects to be started before the end of 1970 include the \$8 million multi-purpose University-Civic Amphitheater with seating for 12,000 people on the east side of the Main Campus (set for completion in November, 1972); a new \$6.5 million University library on the north side of the Main Campus (to be ready in September, 1972); and a \$3 million project to rehabilitate and expand Tiley Memorial Union facilities (to be completed in May, 1972).

Academic programs and services are continually being strengthened and enlarged. The current major units of the University include Schools of Business; Education; Graduate Studies; Health, Physical Education and Recreation; Nursing; and Technology.

## CHIEF OUIBACHI



Indiana State's athletic team mascot is an Indian known as Chief Ouibachi (pronounced wee-BOTCH-ee). This is the second season for the mascot after the need for one was voiced by the ISU Board of Trustees and the Athletic Department. Then the I-State Student Government Association named a committee headed by SGA member Robert W. Green, a junior history major from West Lafayette, to come up with a suitable mascot.

After several months of study and consideration of most animals and symbols used as mascots, the committee decided that an Indian would be the most appropriate mascot for the ISU athletic teams. The decision was based

primarily on the historical significance of Indians in the Wabash Valley.

Ouibachi was the name chosen by the committee. The name appears in some early writings of the famous explorer, LaSalle, back in the early 1700s. It was his (the French) way of spelling the name (Wabash) given to a federation of Indians along the river valley made up of Miami, Wea and Kickapoo tribes.

Following the committee's study, a resolution adopting Chief Ouibachi as the official Indiana State mascot was passed by the Student Government Association. It was also decided that the team name of "Sycamores" would not change, but only a mascot would be added.

Drawings were then submitted to the committee in a campus-wide contest to design the clothes and war bonnet to be worn by Chief Ouibachi. The winning drawing was submitted by Brian Easton, a junior economics major from Bicknell, and he was awarded a \$50 cash prize for his effort. The drawing also served as the basis from which the decals and uniform patches were made.

Chief Ouibachi is selected in a campus-wide contest, and this year's Chief Ouibachi is a Viet Nam war veteran and former football player, John Maurer. Maurer was a freshman football player at ISU until sidelined by injuries. The Garrett native served one year in Viet Nam as a gunner on a 155 mm self-propelled Howitzer. An alternate has also been selected. He is Peter Silet, an Indianapolis native who graduated from North Central High School. Silet is an anthropology major and geology minor. Silet is part Indian, being connected with the Navajo and Kiowa tribes. Both Maurer, who is an elementary education major and physical education minor, and Silet are juniors this year.

The Indiana State mascot will appear at every Indiana State football and basketball game and make other appearances at such functions as parades and pep rallies.

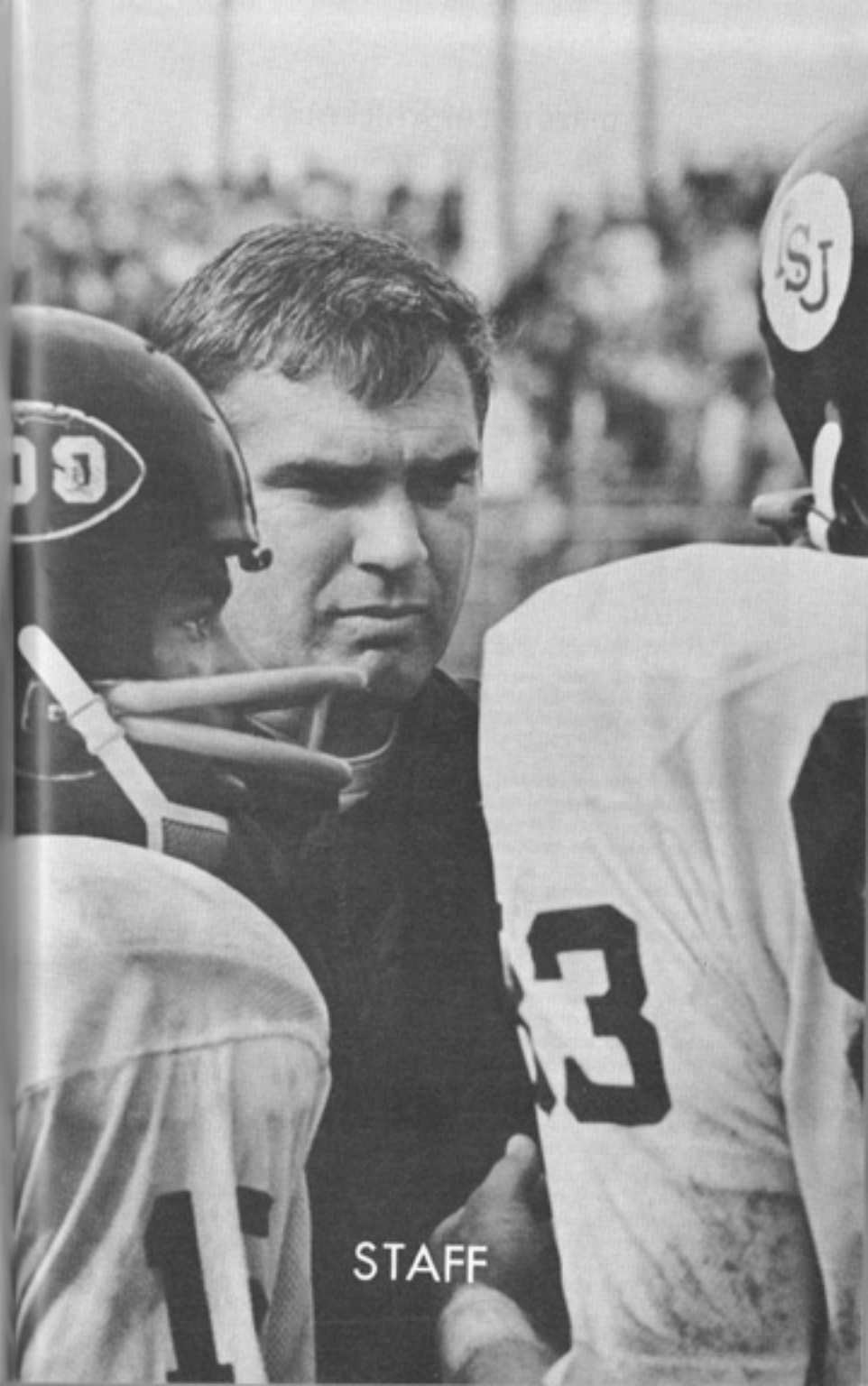

STAFF

## DIRECTOR OF ATHLETICS

Gordon H. Chalmers



Gordon H. Chalmers assumed the position of Director of Athletics at Indiana State University in June, 1967, coming to ISU from Iowa State University, where he had been Director of Athletics and head of Physical Education since 1959.

Prior to that, he had been Assistant Athletic Director at the U.S. Military Academy at West Point, N.Y., from 1952-58, and swimming coach there from 1946 until his acceptance of the top position at Iowa State.

Under Chalmers' direction at Iowa State, two seating additions and a press box were added to the football stadium, a new \$1.6 million physical education building was built, and tennis courts,

practice football fields and outdoor basketball courts were added to the facilities.

He designed the Ames, Iowa, community indoor swimming pool and assisted Miami University of Ohio in the building of a swimming pool. He has aided numerous colleges and universities in designing new athletic facilities for their campuses.

Chalmers is a former national collegiate swimming champion and a member of the 1932 American Olympic swimming team. He captained the varsity swimming team at his alma mater, Franklin & Marshall College in Lancaster, Pa., and also was a varsity soccer and baseball player there.

His coaching career began in 1940 as head swimming coach at Lafayette College and the following year at Lehigh University. He served as an athletic officer during World War II, and was honorably discharged as a Lieutenant Commander.

Nationally known and respected, Chalmers is President of the United States Gymnastics Federation and a member of the NCAA's Gymnastics Rules Committee. He has also served as chairman of the NCAA Olympic Committee, NCAA Committee on Committees, on the Board of Directors of the United States Olympic Committee and President of the College Swimming Coaches Association. He is still on the Swimming Hall of Fame Committee.

Chalmers and his wife, Helen, have two daughters, Margo and Donna.

## HEAD FOOTBALL COACH

Jerry Huntsman

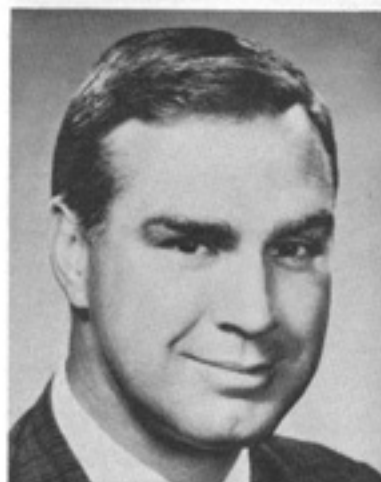

Jerry Huntsman, head football coach at Indiana State for the past four years, ranks second in the nation among the active coaches with five or more years of college experience in terms of winning percentage. His college coaching record of 56-13-1 is good for a percentage of .807, which tops all the major college coaches and all but one college division coach in the country, according to statistics released by the NCAA.

In four seasons at ISU, with at least two of them classed as rebuilding years, Huntsman has led the Sycamores to a 27-10-1 record, with the 1968 team's mark of 9-1-0 establishing several records.

The nine wins by that 1968 team mark the most ever won in a single season by an Indiana State football team and the nine straight wins over two seasons is an all-time record for the longest winning streak of any Indiana State team.

Huntsman's achievements at Indiana State in 1968 were recognized by his peers as the American Football Coaches Association nominated him as one of eight NCAA College Division Coaches-of-the-Year throughout the nation. The personable ISU gridiron mentor represented the Midwestern area in the national balloting.

In his first two seasons here, Huntsman coached the Sycamores to 6-2 and 6-4 records, winning second and third respectively in the Indiana Collegiate Conference. He was named the league's Coach-of-the-Year for his efforts in his first year here, Indiana State has been an independent the past two seasons.

With a collegiate coaching record of 56-13-1, Huntsman's overall coaching record, spanning 13 years in high school and college, is a tremendous 89-25-4. Ten of those 25 losses came in just two years, once in high school where his team lost six games and once in college, three years ago, when his squad lost four contests. Three of his teams, two in high school and one in college, have been undefeated.

Prior to coming to ISU as backfield coach in 1965, Jerry headed the Earlham College elevens for four years, where he compiled a 29-3-0 record, including an undefeated season in 1962, and was named the NAIA District 21 College Coach-of-the-Year in 1963.

He is a graduate of Richmond (Ind.) High School and Wabash College. While at Wabash, he was named All State quarterback for the small college elevens in 1951.

Following one-year stints at Waveland (Ind.) and Covington (Ind.), the ISU head coach moved to Crawfordsville (Ind.), where during his three years there, his teams went to a 14-12-2 mark. Moving then to Huntington (Ind.), Huntsman-coached squads were undefeated in his two years there, playing to a 19-0-1 record. In 1961, he moved to Earlham.

Huntsman and his wife, Cora Lee, have three sons, Brent, Jerry and Scott.



**Doug Kay**  
Defense Coach

Success seems to follow Doug Kay wherever he goes. He joined the Indiana State football coaching staff three years ago as the defense coach after enjoying outstanding success as a high school coach in the Chicago area.

He started the football program at Deerfield High School in the Central Suburban League and during his five years there, his gridiron squads compiled a 30-16-2 record, but eight of those losses came in that initial year of the program. His teams won the league title in each of his last two seasons at the helm and he was named the loop's Coach-of-the-Year both seasons.

Kay played his college football under Lou Saban at Western Illinois, and was the quarterback and linebacker on the WIU teams that won 19 straight games.

In addition to his high school coaching experience, this former Paramarine with combat jumps in Korea, was an assistant coach at Western Illinois for one season before taking the head position at Deerfield High School.

He and his wife, Connie, have two children, Kimber and Bart.



**Carol Purichia**  
Offensive Backs Coach

Carol Purichia is starting his second season as a member of the I-State grid coaching staff.

Purichia came to Indiana State from Chatard High School in his native Indianapolis, where he had been the head football and wrestling coach for five years.

His five-year football record at Chatard was 36-13-1, and his teams won two city titles ('67 and '68) as well as three Capitol District Conference crowns ('65, '66 and '67). In addition, his team two years ago was unbeaten in ten games and ranked third in the state.

Prior to moving to Chatard, Carol was reserve football coach at Cathedral High School in Indianapolis, where his teams had a combined 30-0-0 record.

He is a graduate of Indiana Central, where he lettered four years in football, and was All Conference quarterback in 1960. That same season, he was 11th in the nation in passing for small college quarterbacks. He played with the Warriors of Indianapolis in the Continental Football League one season. As a prepster, he was All City quarterback with the Indianapolis Washington H.S. eleven.

Carol and his wife, Donna, have one daughter, Angela.



**Larry Van Der Hayden**  
Offensive Line Coach

Larry Van Der Hayden is starting his second season as the offensive line coach at Indiana State. Prior to coming here from Drake last year, he had seven years experience, five in the collegiate ranks.

Prior to his one year at Drake as the defensive line coach, "Vandy" had spent four years at Iowa State as defensive line coach. In his first coaching assignment out of college, he was line coach at Lake City, Iowa, High School.

Larry earned six varsity letters during his undergraduate days at Iowa State, three each in football and baseball. As a member of the Cyclones in 1959-1961, he played offensive tackle and defensive guard.

At Indiana State, Van Der Hayden coaches the offensive line, which faces one of the major rebuilding tasks on the Sycamore squad this fall.

Larry and his wife, Lois, have two children, Mike and Laurann.



**Mike Flaherty**  
Defensive Secondary Coach

Mike Flaherty is starting his second year at Indiana State, after coming to ISU from the University of Cincinnati, where he was a graduate assistant in the Fall of 1968.

He coached the Sycamore freshman team to a 2-3-0 record last fall, and this year, he moves up to the varsity, where he will work with the I-State defensive secondary. He will also work with the receiving corps.

The Erie, Pa., native started college at the University of Detroit, where as a freshman, he broke all of Jerry Gross' records. The quarterback then transferred to Cincinnati in 1965, after Detroit dropped football.

Mike is a graduate of Cincinnati, and then went immediately into the graduate school there on the graduate assistant program and worked with the Bearcat gridiron teams two years ago.

Mike and his wife, Ruth, have two sons, Christopher and Brendan.

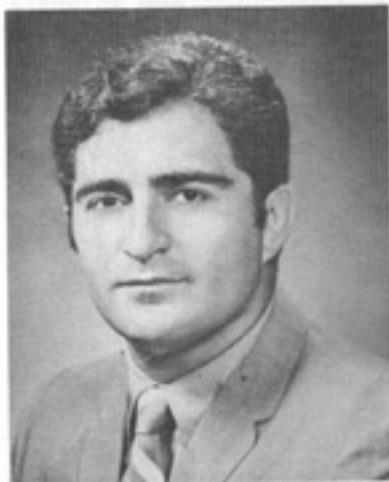

**Bob Pychinka**  
Freshman Coach

Bob Pychinka is the newest member of the Indiana State University coaching staff, having joined the Sycamores just this summer.

"Chico" is a graduate of ISU, and was one of the great athletes to ever attend Indiana State.

He won three letters in football, where he started as a linebacker, and he was twice named to the Indiana Collegiate Conference All Star team. In addition, he was a standout wrestler, winning three conference titles.

Bob will be the freshman coach for the Sycamores this fall, and in addition, he will work with the defensive line.

Since graduating two years ago, he has served as an assistant football and assistant wrestling coach at Calumet High School, and last fall, his frosh team at Calumet compiled a 5-2-1 record. He is the only single member of the ISU football coaching staff.

### FACULTY COMMITTEE CHAIRMAN

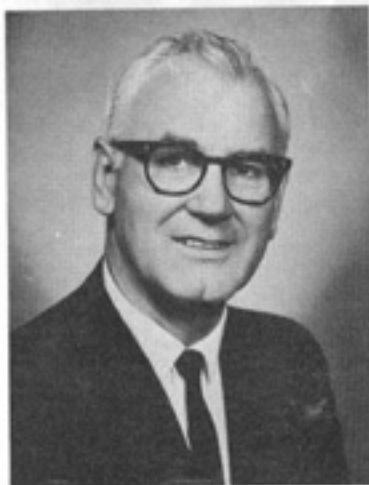

**S. Woodrow Suttle**

S. Woodrow "Woody" Suttle is the chairman of the Indiana State University Faculty Athletic Committee. Suttle has been a member of the ISU faculty since 1948 and holds the rank of Associate Professor in Biology.

He is a graduate of ISU, where he earned three football letters as a fullback with the Sycamore gridiron team.

The former U.S. Air Force pilot has been a member of the Faculty Athletic Committee for some 15 years and chairman of that group for the past nine years.

### ATHLETIC BUSINESS MANAGER

**Pierre V. Burke**



Pierre Burke is in his second year as the Athletic Business Manager with the ISU Athletic Department after serving one year with the Admissions Office at the University.

Burke is a graduate of Indiana State, earning his bachelors degree here in 1964 and his masters degree here in 1966.

He served one year as a teacher and coach at Edgewater High School in Orlando, Fla., and also has two years in the junior college ranks, holding the position of Assistant Athletic Director and Trainer at Florida Presbyterian College and a coach and trainer at Miami (Fla.) Dade Junior College.

Pierre and his wife, Sherrie, have two daughters, Michelle and Nicole.

### SPORTS INFORMATION DIRECTOR

**Bill Linson**



Bill Linson is in his fifth season as the Sports Information Director at Indiana State University.

He is a graduate of Indiana State, having earned his bachelors degree in Radio and Television in 1965.

Linson has experience in all three major news media, having worked as sports editor of the Robinson (III.) Daily News for two years, as a sportscaster and newscaster for WTAY radio in Robinson, as a television announcer and newswriter for WTHI-TV in Terre Haute and as a newscaster for WBOW radio in Terre Haute.

He was the first full-time SID at the University, and as such, has initiated a bulk of the services provided by that office.

Bill and his wife, Mickey, have one son, Thad.

## ATHLETIC TRAINER

Mel Blickenstaff



Mel Blickenstaff joined the Indiana State University staff nine years ago as athletic trainer and he has been an invaluable help to the Sycamores' athletic program since that time.

His previous experience includes nine years of service as a coach in Northern Indiana high schools, three years as a physical reconditioning instructor in the Air Force hospitals during World War II, and eleven years as athletic trainer at Columbus (Ind.) High School.

"Blick" as he is known by ISU athletes and coaches, earned his bachelor of science degree at Manchester College, his master of science degree at Indiana University and has specialized in instructions in physical education and athletic training at Indiana University.

Mel and his wife, Mary, have three sons, Jim, John and Bill.

## ASSISTANT TRAINER

Ray Baggett

Ray Baggett is in his fourth year as assistant trainer at Indiana State, and has some 13 years experience behind him. He works with trainer Mel Blickenstaff in the Athletic Training curriculum, serves as trainer for basketball and assists with training in all other sports.

He came to ISU in 1967 after serving as trainer at the U.S. Military Academy at West Point, N.Y., for three years. Prior to that, he was a trainer at Indiana University for seven years.

Baggett has a B.S. degree from Troy College in Alabama, an M.S. degree from Indiana University and a Director of Health degree, with specialization in athletic training from Indiana.

Ray and his wife, Shanda, have no children.



## INDIANA STATE FOOTBALL OUTLOOK FOR 1970

Youth is the one single word that must be used when describing the 1970 version of the Indiana State University football team. The Sycamores this season will be inexperienced at several key spots including quarterback, the offensive line, the defensive ends and the linebackers. Coach Jerry Huntsman says, "This will be a season of young ballplayers getting themselves ready to play a tough schedule...just how quickly they mature will show up in the record." The schedule is about the same as last year with the exception that Akron replaces Southern Illinois. Other teams appearing on the ISU slate this fall include football powers Eastern and Western Kentucky of the Ohio Valley Conference, national powerhouse Eastern Michigan, always-tough Illinois State and Central Michigan of the now defunct Interstate Intercollegiate Athletic Conference, and long-time arch-rivals Ball State, Butler, Evansville and Eastern Illinois.

### Offense

Talented running backs and receivers with an inexperienced quarterback and interior line is the capsule report of the Sycamore offense this season.

The running backs will be led this fall by veteran fullback Jesse Ealy, who averaged 4.1 yards-per-carry last fall and 5.4 yards-per-try the year before that. He will be joined by Gary Brown, a speedster who is eligible after sitting out the required year following transfer, and junior Rich Reen, who gained 373 yards in 65 carries last fall for an average of 5.7 yards-per-carry in a relief role.

State's receiving corps also appears to be in good shape with veteran Pete Thompson operating out of the split end position and speedster Lenny Cannon, being moved over from a defensive cornerback spot, working out of the flanker spot. The tight end spot is boiling down to a battle between Jim Shaughnessy, Mike Vance and Bill D'Andrea.

The only other veteran on the offensive unit will be center Frank Crossland, the co-captain who has been a starter the past two years. But Crossland will be flanked on either side by players who have not seen one minute of varsity playing time. The top four guard prospects are all newcomers, and battling for those two starting roles will be Bob Pattee, back after a years' layoff with illness; Jim Novak, Bob Poss and Bob Foster. Only one of the top five tackle prospects has seen any varsity playing time, and that's Terry McGrath. The other four prospects are Dave McKenney, Jerry Gelling, Ron Watson and Dan Galbraith.

Two of last year's mainstays in the offensive line have been moved to defense to help bolster a unit riddled by graduation, Steve Balash and Sam Marra have both been moved to the defensive unit, Balash as a linebacker and Marra to the defensive interior.

The quarterback spot comes down to a three-way battle between junior Ray Vokish, junior college transfer Kenny Baker and sophomore Roger Voorhis, who was a leader on the ISU frosh team last year until an injury sidelined him. Vokish, a strong passer, played behind Verbie Walder and Norm Pellegrini last fall and got very little experience, while Baker comes to the Sycamores with good credentials.

Once again, Coach Huntsman points to the inexperience. He says, "We feel we are talented in the running backs and pass receiving spots, but the receivers have to get the ball and the backs have to have the holes up front, so again, a great deal depends on just how quickly our younger ballplayers mature."

## Defense

The defensive picture is much similar to the offensive outlook this season with a blend of veterans and youngsters. The defensive interior will be able to call on veterans as will be the cornerback and safety positions. But the key spots of defensive end and linebacker will be manned by inexperienced, at least at their respective positions, personnel.

Co-captain Kent Manwaring leads the four defensive interior people coming back with prior experience. Manwaring has been a standout defensive tackle for the Sycamores the past two seasons, and there is no reason to suspect he will be otherwise this fall. He is joined by returning regular Willie Clemmons, who was the regular middle guard as a sophomore last season until sidelined by an injury late in the season; Mike Costolo, who had an outstanding sophomore season as a defensive tackle; and Sam Marra, who looked good in the middle guard spot after moving over from the offensive side of the line.

Two veteran cornerbacks return in Kent Drew and Bob Turner. Turner tied the school record for the number of pass interceptions in a single season (9) as a sophomore last fall, while Drew was a starter when he wasn't injured. Two more veterans are back at the safety spot with Mike Blackwell and Mike Kujawski coming back. Both are seniors, and both have played a great deal of football in the defensive secondary for Indiana State the past two years.

Blackwell and Kujawski will be joined by newcomers Tom Thompson, up from the freshman team along with John Karaszia, and junior Doug Garrard, being switched to defense after seeing a lot of action in a reserve role with the offense last fall.

Turner and Drew will receive a stiff challenge for their spots from sophomore Dewey Norton, who was quite impressive on defense after playing flanker for the freshman team last fall.

Four newcomers are being tried at the defensive end spot. They include Willie Lee, who was named the Outstanding Freshman Football Player last year; Charles Karaszia, a twin brother to John; John Walter and Tom Kelley, who is also being tried at linebacker.

Eric Skinner, a senior, is the only Sycamore with varsity playing time at linebacker, and he saw considerable action in a reserve role a year ago. He will be joined by junior Steve Balash, being moved over from offensive guard, newcomer Stan Mish, and Kelley. None of the latter three have as much as one minute varsity playing time at linebacker.

Not to belabor the point, but Huntsman again says the key is the maturity of the newcomers. He states, "If the youngsters at defensive end and linebacker come along quickly, then our defense should be in pretty good shape...but those are key positions."

## Summary

This team will go as the youngsters grow. There is a blending of veteran and rookie players, but many of the inexperienced ballplayers are in key positions. How quickly these youngsters mature under fire will determine to a great extent the fortunes of the Indiana State football team this fall. The team has quickness and some size, although it is not awesome in the size department. It has the possibility of being an explosive offensive machine and could well become a solid defensive squad. It all goes back to that one word...youth!

## TRAVEL ITINERARY

**NOTE**—The Sports Information Director of Indiana State University will accompany the team on all trips. For advance publicity, photos, etc., contact Bill Linson, Sports Information Director, Indiana State University, Terre Haute, Indiana 47809, or call (A.C. 812) 232-6311, Extension 2587.

### Eastern Illinois, Sept. 12, Charleston, Illinois

Saturday, Sept. 12—Depart the ISU Arena at 11:30 a.m. (EDT) via two buses. Arrive Eastern Illinois University campus at 12:00 noon (CDT). **GAME TIME** at 2:00 p.m. (CDT). Depart Charleston, Ill., at 4:30 p.m. (CDT). Arrive at ISU Arena at 8:00 p.m. (EDT).

### Eastern Michigan, Oct. 3, Ypsilanti, Michigan

Friday, Oct. 2—Depart Hulman Field, Terre Haute, at 1:00 p.m. (EDT) via two chartered aircraft. Arrive Willow Run airport at 2:30 p.m. (EDT). Depart for Ypsilanti, Mich., via two buses at 2:45 p.m. (EDT). Arrive Huron Heritage Inn at 3:15 p.m. (EDT).

Saturday, Oct. 3—**GAME TIME** at 1:30 p.m. (EDT). Depart Willow Run Airport at 6:30 p.m. (EDT). Arrive Hulman Field, Terre Haute, at 8:00 p.m. (EDT).

### Akron, Oct. 17, Akron, Ohio

Friday, Oct. 16—Depart Hulman Field, Terre Haute, at 1:00 p.m. (EDT) via two chartered aircraft. Arrive Akron-Canton Airport at 2:35 p.m. (EDT). Depart for Akron via two buses at 2:50 p.m. (EDT). Arrive Akron Tower Motor Inn at 3:10 p.m. (EDT).

Saturday, Oct. 17—**GAME TIME** at 2:00 p.m. (EDT). Depart Akron-Canton Airport at 6:45 p.m. (EDT). Arrive Hulman Field, Terre Haute, at 8:20 p.m. (EDT).

### Illinois State, Oct. 31, Normal, Illinois

Friday, Oct. 30—Depart ISU Arena at 12:00 noon (EDT) via two buses. Arrive Howard Johnsons at Bloomington, Ill., at 2:30 p.m. (CDT).

Saturday, Oct. 31—**GAME TIME** at 1:30 p.m. (CDT). Depart Normal, Ill., at 4:30 p.m. (CDT). Arrive ISU Arena at 10:00 p.m. (EDT).

### Central Michigan, Nov. 7, Mt. Pleasant, Michigan

Friday, Nov. 6—Depart Hulman Field, Terre Haute, at 1:00 p.m. (EST) via two chartered aircraft. Arrive Tri-Cities Airport at 2:30 p.m. (EST). Depart for Mt. Pleasant, Mich., via two buses at 2:50 p.m. (EST). Arrive Hotel Chieftain at 3:45 p.m. (EST).

Saturday, Nov. 7—**GAME TIME** at 1:30 p.m. (EST). Depart Mt. Pleasant at 5:30 p.m. (EST). Arrive Hulman Field, Terre Haute, at 8:00 p.m. (EST).

## PRESS BOX INFORMATION

**PRESS BOX ACCOMMODATIONS**—Space limitations make it mandatory that only **WORKING** newsmen, radio announcers, technicians and others whose duties make necessary the use of the press box be allowed in the facility.

### WOMEN AND CHILDREN NOT ADMITTED!

The elevator, which serves both the press box and the 200 Club areas, will be reserved for those coming to the press box up until thirty (30) minutes before game time. Those final 30 minutes prior to kickoff will find the elevator in use to take members of the 200 Club to their seating area and will be available on a first come-first served basis.

Press and radio requests for credentials should be directed to **Bill Linson**, Sports Information Director, ISU Arena, Indiana State University, Terre Haute, Indiana 47809. Tickets will be mailed if there is time, otherwise they may be picked up at the ticket office on the left side of the main entrance to the stadium.

**PARKING**—Parking permits for a special parking area next to the entrance of the stadium will be issued upon request to **WORKING** members of the press. The press passes will also permit the bearer to park in this reserved area.

**DRESSING ROOM LOCATIONS**—Both the visitors' and the Indiana State dressing rooms are located in the building at the west end of the field. The ISU dressing room is in the north end of the building and the visitors' dressing room is located in the south end of the building.

**PRESS BOX SERVICES**—We will provide programs, two-deep charts on Indiana State and when possible on the opponents, information concerning any special event, cumulative statistics and series scores prior to the game.

At the half, we will give abbreviated statistics, and play-by-play sheets will be available following each quarter.

At the end of the game, we will have complete individual and team statistics, as well as a complete play-by-play. We will also have comments from each dressing room.

Throughout the game, we will provide information concerning records tied or broken, injury reports from the sidelines, and periodic scores from other games of interest.

Runners will be available to procure coffee, soft drinks and sandwiches for you during the game.

**INTERVIEWS**—Indiana State coach Jerry Huntsman and the visiting coach may be reached for interviews in their respective dressing rooms following each contest. As mentioned above, mimeographed copies of capsule comments from each dressing room will be available in the press box following each game.



## SYCAMORE STARS

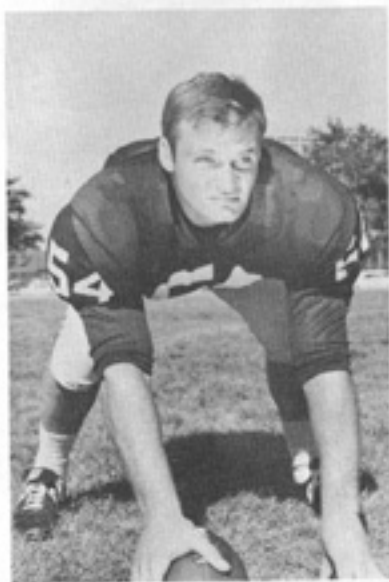

# 54

**FRANK CROSSLAND, 6-1, 215, Center, Sr., Indianapolis**

Frank Crossland moved into the starting center position in the fourth game as a sophomore when an injury dictated some switching around, and he has been at that position every since. He is aggressive and one of the strongest players on the ISU squad. He is a solid blocker and a steady performer. He will be the only player on the starting offensive line that has that first minute of varsity experience, and the Sycamore coaching staff is looking to him to lend maturity and stability to the otherwise rookie offensive interior. His teammates have elected him co-captain for the 1970 season.

## SYCAMORE STARS

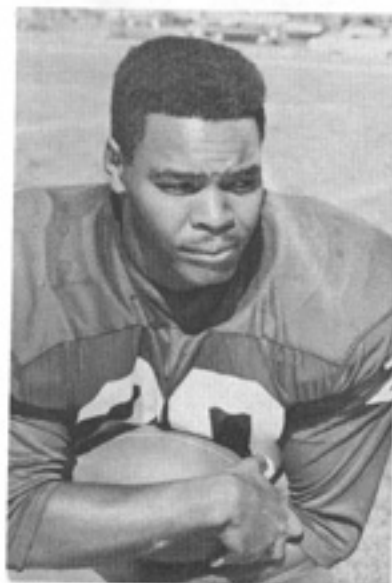

# 20

**JESSE EALY, 6-0, 170, Fullback, Sr., Indianapolis**

Jesse Ealy is the leading returning rusher from last fall's 6-3-1 team, having gained 496 yards in 121 carries for an average of 4.1 yards-per-try. In addition, he scored three touchdowns rushing and added another on a pass reception. As a sophomore, he had the leading per-try average, with 5.4 yards-per-carry on a total of 546 yards in 102 carries. His two-year rushing total of 1,042 yards show he is a strong ballcarrier, and he is considered a top-notch blocker as well. He is also a pass catching threat as his eight receptions for 110 yards last year will attest. Only his size keeps him from being one of the great fullbacks in the country, and the Indiana State coaching staff still considers him one of the finest anywhere around.

## SYCAMORE STARS



# 83

**PETE THOMPSON, 6-1, 185, Split End, Sr., Indianapolis**

Pete Thompson is the leading receiver returning from last season's ballclub. Last fall, he caught 20 passes for 340 yards and four touchdowns, and added seven points via PAT kicks to account for 31 points, third high on the team and the best among the returnees. As a sophomore, he was the wing in a wing-I formation, and caught 12 passes for 153 yards. Last year, he was a tight end in the I-State setup, but this fall is being moved back to the split end spot to take advantage of his great pass catching ability. He will be a primary target in the Sycamore aerial attack.



Shaughnessy



D'Andrea



Vance



Gelling

## ENDS

**86** **JIM SHAUGHNESSY, 6-2, 200, Jr., Oak Lawn, Ill.**—Jim saw action in a reserve role last fall as a defensive end, but is being switched to offense this season. Coach Jerry Huntsman calls him a "fine athlete" who has good speed and catches the ball well enough. He will be at a tight end position this season for the Sycamores. In addition, he will probably handle the punting chores. Last fall he averaged 35.1 yards-per-kick.

**89** **BILL D'ANDREA, 6-1, 185, Jr., Morgan Township, Pa.**—Bill is a transfer from Pratt Junior College in Kansas. He had a good spring and will be battling Shaughnessy and Mike Vance to win the starting role as the tight end. D'Andrea will give the Sycamores depth at the tight end spot if he doesn't make the starting squad.

**87** **MIKE VANCE, 6-2, 205, Jr., Indianapolis**—Mike is a returning letterman who was tried at several positions during spring practice to see where he could most help the ballclub. He has apparently found a home at tight end, where he will be battling Jim Shaughnessy and Bill D'Andrea for the starting role. Last season, he caught only one pass, but it was good for a touchdown.

## TACKLES

**77** **JERRY GELLING, 6-6, 235, Jr., Waukegan, Ill.**—At 6-6 and 235, Jerry is the biggest man on the team. He showed tremendous improvement during spring practice and coaching staff is hopeful this improvement continues. If it does, he will be a fine tackle. He starts fall practice as a starting tackle. Played both ways at tackle as a freshman, and returned an intercepted pass for a touchdown.



McGrath



McKenney



Watson



Galbraith



Pattee



Poss



Foster



Kilpatrick

## GUARDS

**70** **TERRY McGRATH**, 6-2, 215, Jr., Cleveland, Ohio—Terry is a veteran lineman who was injured a great portion of last season. The coaching staff is looking forward to him being healthy this season, and if he is, he should have a fine year. He could well be a starting offensive tackle. Terry is the fourth of a group of brothers to win varsity football letters at Indiana State.

**71** **DAVE McKENNEY**, 6-1, 220, So., Evansville—Dave is one of the outstanding sophomore linemen ability-wise. He looked good during spring practice and the coaching staff feels he has a good chance at cracking the starting lineup on offense as either a guard or tackle this season for the Sycamores.

**72** **RON WATSON**, 6-3, 205, Jr., Ames, Iowa—At 205, Ron is the smallest offensive tackle on the Sycamore squad, but he is finally starting to feel at home at the position after playing offensive end all through high school and as a freshman gridder. Coaching staff feels his strong suits are his height (6'3") and tremendous desire.

**51** **DAN GALBRAITH**, 6-3, 225, So., Bethel Park, Pa.—Dan is one of the strongest players on the team and he can play either tackle or center. A good pre-season guess would be that he would end up as a tackle, possibly a starter at that spot. He is the younger brother of three-year regular linebacker Rich Galbraith.

**63** **BOB PATTEE**, 6-1, 210, So., Lafayette—Bob needs only a great deal of experience to become an outstanding lineman. He missed all of last year due to illness after having a fine freshman year the season before. He will report to camp as a starting offensive guard. The coaches feel he could be outstanding with needed experience.

**60** **BOB POSS**, 5-10, 200, So., Landover Hills, Md.—Bob is another outstanding sophomore line prospect, and he is coming off a fine spring practice. The Indiana State coaching staff feels that he should play an important part in the offensive line thinking this fall, and he could well win a starting role as a sophomore.

**64** **BOB FOSTER**, 6-1, 215, So., South Bend—He is still another outstanding sophomore line prospect. Bob was tried at several positions during spring practice to see where he would most fit into the Indiana State gridiron plans, and the coaching staff feels that maybe he has found a home at offensive guard. He should see a lot of action and could quite possibly win a starting spot.

**53** **ED KILPATRICK**, 6-1, 215, Jr., Cincinnati, Ohio—Ed is a newcomer to the Indiana State University football program, having transferred from a junior college. He was a linebacker in junior college ball, and that's where he worked during the spring practice here at ISU, but he is being switched to the offensive interior this fall. He has the size to be a good guard.



Novak



Voorhis



Baker



Vokish

## CENTERS

**50** JIM NOVAK, 6-2, 210, So., Mt. Prospect, Ill.—Jim is a sophomore who can play either guard or center, and who may see action at both positions. He missed part of spring practice due to an injury, so will report to camp a little behind some of the other sophomores. Has good size.

## QUARTERBACKS

**15** ROGER VOORHIS, 5-11, 175, So., Greentown—A sophomore who was a regular on the frosh team last year. He is surprisingly rugged in view of his size. He can both pass and run with the football and he demonstrated in the spring game he can move the ballclub. He needs game experience but the staff feels he should develop into a fine football player.

**14** KENNY BAKER, 5-9, 180, Jr., Pocahontas, Ark.—Kenny got off to a slow start in the spring after transferring to ISU from Coffeyville Junior College in Kansas, but came along rapidly after he learned the ISU system. He is quite similar to Voorhis in the fact that he can both run and pass the ball, giving the Sycamores two quarterbacks who do the same things well. Baker is the quickest of the three quarterback candidates.

**16** RAY VOKISH, 6-2, 190, Sr., Natrona Heights, Pa.—Ray has the height needed for a dropback quarterback and he has probably the best arm of the three quarterback hopefuls. He could become the starter as easily as the other two, and his appearance in the game would indicate primarily a passing attack for the Sycamores. In very limited action last year Vokish completed two of seven passes for 36 yards and one touchdown.



Brown



Renn



Cannon



Mock

## RUNNING BACKS

**21** GARY BROWN, 5-10, 185, Jr., Plainfield—Gary is the fastest man on the team, and will be playing his first year here after sitting out one season after transferring. He has great individual moves, fantastic agility and is a threat to go all the way from anyplace on the field. In addition, he can both pass and catch the football, which makes him an outstanding threat from his tailback position.

**30** RICH RENN, 5-9, 185, Jr., Gary—Rich had the leading per-try average in rushing (5.7 yards-per-try) as a sophomore last season and he is called by Coach Huntsman, "...as fine a running back as we have." He will play at both running back and fullback, and with the ISU offense, it takes two running backs to handle the work. Like Brown, he has great speed, good moves and outstanding agility.

## FLANKERS

**27** LENNY CANNON, 5-9, 165, Jr., Indianapolis—Lenny was a regular cornerback last fall, but was switched to the offense to bolster the attack during the spring and had a fantastic four weeks. He has great speed and hands, and could provide a perfect compliment to the running backs. He is a definite threat to go all the way any time he gets his hands on the football.

**24** DAVE MOCK, 5-9, 180, Sr., Cincinnati, Ohio—Dave is another returning letterman, and even though he is small, he is quick and has fantastic hands. Last fall, he caught 13 passes for 175 yards and two touchdowns, and in addition, returned 11 kickoffs for 274 yards, which is a single season school record. He will be used at any one of three positions, tight end, split end or flanker, because of his pass-catching ability.

## TOP FRESHMAN PROSPECTS AT ISU THIS FALL

Name	Pos.	Ht.	Wt.	Hometown (High School)
Dan Balka	G	6-2	205	East Chicago (Roosevelt)
Duane Benham	QB	6-2	185	Paoli (same)
Jay Berk	T	6-2	240	Hammond (Gavit)
Joe Cougill	HB	5-11	190	Indianapolis (Warren Central)
Dale Cromling	QB	6-0	165	N. Braddock, Pa. (Scott)
Glen Damato	QB	6-0	185	Rozelle, Ill. (Lake Park)
Dike Dastillung	FB	6-1	195	Cincinnati, O. (Colerain)
Mike Fick	T	6-3	235	South Bend (Washington)
Ray Gessler	FB	5-10	195	Canon, Pa. (Canon-McMillan)
Glen Halt	T	6-4	230	West Newton, Pa. (Yough)
Brian Hebert	G	6-0	195	Pittsburgh, Pa. (T. Jefferson)
Tom Herold	E	6-2½	195	Richmond (same)
Chris Kuc	T	6-3	255	South Bend (Washington)
Tom Lenz	HB	6-0	190	Coraopolis, Pa. (Moon)
Mark Maley	HB	6-2	210	Indianapolis (Cathedral)
Dave Milovak	HB	6-0	180	Yukon, Pa. (S. Huntingdon)
Gary Olsen	T	6-2	245	Mundelein, Ill. (same)
Roger Owens	E	6-0	190	Portage (same)
Buddie Robertson	HB	6-0	170	Cincinnati, O. (Anderson)
Mike Smutney	QB	5-10	175	Canon, Pa. (Canon-McMillan)
Dave Travers	HB	5-11	165	Ft. Lauderdale, Fla. (Plantation)

## 1970 FRESHMAN SCHEDULE

Date	Opponent	Place
October 16, 1970	Southern Illinois	There
October 26, 1970	Ball State	Here
November 6, 1970	Illinois State	There
November 13, 1970	Northern Illinois	Here

## OUTSTANDING FRESHMAN AWARD

One of the newest athletic awards at Indiana State University is the "Outstanding Freshman Football Player" award, to be given to that player selected as the outstanding freshman gridder. The award was initiated at the annual All Sports Banquet in the Spring of 1969, and will be given each year. The previous winners of the award are listed below.

1968—Steve Balash, guard, Hobart

1969—Willie Lee, end, South Bend



## SYCAMORE STARS



# 79

**KENT MANWARING, 6-2, 240, Defensive Tackle, Sr., Opp, Ala.**

Kent Manwaring, known as "Bama" to his teammates, could well go down as one of the finest defensive linemen to ever wear an ISU uniform. As a sophomore, he was called by Coach Jerry Huntsman, "...one of the finest linemen I have ever coached at this stage of the game," and Huntsman hasn't changed his position on that statement. At 240, he will be the biggest regular in the ISU lineup, and he is surprisingly quick and has good agility for his size. He has been a starter in every I-State varsity game since his sophomore season, and his teammates have elected him co-captain for the 1970 season.

## SYCAMORE STARS



# 26

**BOB TURNER, 6-1, 180, Defensive Cornerback, Jr., East Chicago**

Bob Turner served notice as a sophomore that all the pass interception records at Indiana State were in jeopardy when he pilfered nine to lead the team and tie the school record for single season thefts. Those nine interceptions, one of which was returned for a touchdown, are half what he needs to tie the career record, and he has two seasons left. In addition, he was the second-leading punt return specialist with the Sycamores last season, and brought one back 46 yards for a touchdown late in the Eastern Kentucky game last fall and brought the Sycamores to within two points.

## SYCAMORE STARS



# 73

**MIKE COSTOLO, 6-4, 235, Defensive Tackle, Jr., Pittsburgh, Pa.**

Mike Costolo is just a junior, but already the ISU coaching staff is talking in terms of "outstanding." At 6-4, he will be the tallest defensive player in a Sycamore uniform, and this height makes him valuable as a pass rusher as several blocked passing attempts last fall would indicate. He started the season in a reserve role, but played his way into a starting berth, and there doesn't appear to be anyone around who will be able to dislodge him from that defensive interior spot. With Mike teaming with senior co-captain Kent Manwaring, the defensive tackle spot should be as solid as any on the Indiana State team this fall.



Karaszia



Lee



Walter



DeLong

## ENDS

**80 CHARLES KARASZIA, 6-2, 215, So., Crabtree, Pa.**—Chuck had an outstanding freshman season on both offense and defense, playing end on both sides of the line. He is considered one of the top prospects in the sophomore ranks and has all the equipment, size, speed and desire, to be an outstanding defensive end. He will report to fall camp as a starter at defensive end. He is a twin brother to defensive back John Karaszia.

**84 WILLIE LEE, 6-1, 190, So., South Bend**—Willie was named the Outstanding Freshman Football Player on last year's squad. He is blessed with great speed and good size. He is another fine sophomore prospect who could play at any one of several positions, but the coaching staff feels he can help the team most at defensive end. Consensus is that he needs only playing experience to be a great footballer, and should have a fine soph year.

**81 JOHN WALTER, 6-1, 195, Jr., Indianapolis**—After a slow start as a freshman and sophomore, John really started to come along towards the end of spring practice this year. When he reports back to camp this fall, he will get a great deal of concentrated work at both defensive end positions and will undoubtedly be the backup for both spots if he doesn't win a starting role.

## TACKLES

**76 PHIL DeLONG, 6-3, 220, So., Paoli**—Phil is a youngster up from the freshman team that has good size, but coaches would like to see him a little quicker. Like all sophomores, needs playing experience, but the coaching staff feels he could mature into a fine tackle.



Meyer



Clemmons



Marra



Skinner

**75** **DICK MEYER**, 6-1, 220, So., Dayton, Ohio—Dick is still another sophomore that needs a great deal of playing experience. He is fundamentally a sound football player, and will be looked to for depth in the defensive interior this fall for Indiana State.

## MIDDLE GUARDS

**67** **WILLIE CLEMMONS**, 6-0, 195, Jr., Indianapolis—Willie was a regular last season until an injury in the eighth game of the season sidelined him for the remainder of the year. He was unable to work much during spring practice. He has fantastic speed for the defensive interior, and if he regains his form from last fall, could be outstanding for the Sycamores.

**62** **SAM MARRA**, 5-9, 200, Sr., Washington, Pa.—Sammy is a tough competitor who won a starting role as an offensive guard early in his sophomore season and ended up playing two years at that position. He is being moved to the defensive interior to give added experience to that spot for the Sycamores.

## LINEBACKERS

**65** **ERIC SKINNER**, 6-1, 190, Sr., Dayton, Ohio—After playing behind two three-year regulars and being plagued with injuries, Eric should be ready to have an outstanding season. He has a tremendous "sixth" sense in locating the football and hits with as much velocity as anyone on the team. He will report to camp as a starting linebacker.



Balash



Mish



Kelly

**61** **STEVE BALASH**, 6-0, 210, Jr., Hobart—Steve was a regular offensive guard last fall as a sophomore and was consistently among the high graders in the offensive line. He has the size and toughness to be a linebacker, but needs experience at the brand new position. He will report to camp as a starting linebacker. Steve was the Outstanding Freshman Player at Indiana State two seasons ago.

**68** **STAN MISH**, 5-11, 190, Jr., East Chicago—Stan is playing at a new position after laying out a year following his transfer from another school. He is a tough, hard-nosed football player who has been a lineman prior to coming to Indiana State, and he needs time to adjust to the new position.

**55** **TOM KELLY**, 5-10, 195, So., Richmond—Tom is another newcomer to the Indiana State football team, and he could be used at several positions, although he is slated at linebacker when he reports back this fall. His size is adequate and he has good speed.

# 1970 SYCAMORE NUMERICAL ROSTER

No.	Name	Pos.	Ht.	Wt.	Yr.	Hometown (High School)
14	Ken Baker	QB	5-9	180	Jr.	Pocahontas, Ark. (Searcy)
15	Roger Voorhis	QB	5-11	175	So.	Greentown (Eastern)
16	Ray Vokish	QB	6-2	190	Jr.	Natrona Heights, Pa. (Har Brack)
17	Craig Hamblet	QB	6-2	190	So.	Hudson, N.Y. (same)
18	Jim Arges	QB	5-11	170	Jr.	Hammond (Hammond High)
19	Nick Cordell	HB	5-10	165	Jr.	Lafayette (Jefferson)
20	Jesse Ealy	FB	6-0	170	Sr.	Indianapolis (Tech)
21	Gary Brown	RB	5-10	185	Jr.	Plainfield (same)
22	Reggie Richard	CB	5-10	170	So.	Torrington, Conn. (same)
23	Mike Kujawski	CB	5-11	175	Sr.	Charleroi, Pa. (same)
24	Dave Mock	FL	5-10	175	Sr.	Cincinnati, Ohio (Indian Hills)
25	Mike Blackwell	S	5-11	180	Sr.	Terre Haute (Honey Creek)
26	Bob Turner	CB	6-1	180	Jr.	East Chicago (Washington)
27	Lenny Cannon	FL	5-9	165	Jr.	Indianapolis (Washington)
28	John Statz	HB	6-0	170	So.	FL Wayne (Central Catholic)
30	*Rich Renn	RB	5-9	185	Jr.	Gary (Wirt)
31	Charles Vaccaro	FL	5-11	175	So.	Warsaw (same)
32	Jerry North	FB	6-2	210	Sr.	Oak Lawn, Ill. (Reavis)
33	Ken Schmidt	FB	6-0	200	Jr.	Jasper (same)
34	Milt Allen	FB	5-10	185	So.	Indianapolis (Tech)
35	John Barro	HB	6-0	165	So.	Yonkers, N.Y. (Lincoln)
36	Neil Ellis	LB	5-11	200	So.	West Lebanon (Seegar)
40	*Kent Drew	CB	5-11	185	Sr.	Detroit, Mich. (Southeastern)
41	*Doug Garrard	CB	5-10	185	Jr.	Avon (same)
42	Chuck O'Leary	FL	5-11	180	Jr.	Cincinnati, Ohio (St. Xavier)
43	John Karaszia	S	5-8	180	So.	Crabtree, Pa. (Greater Latrobe)
44	Dewey Norton	CB	5-9	155	So.	Terre Haute (Gerstmeier)
45	John Gruesser	E	5-11	190	So.	Wakasha, Wis. (Indpls. Chataud)
46	Tom Thompson	S	5-11	160	So.	LaGrange, Ill. (Lyons Twp.)
47	Bill Jurbala	LB	5-11	200	So.	Hammond (Bishop Noll)
50	Jim Mynick	C-G	6-2	210	So.	Mt. Prospect, Ill. (Prospect)
51	Don Laboranti	C-T	6-3	225	So.	Bethel Park, Pa. (same)
52	Carl Camastro	CB	6-9	195	Jr.	Evanston, Ill. (Loyola Academy)
53	Ed Kilpatrick	G	6-1	215	Jr.	Cincinnati, Ohio (Colerain)
54	*Frank Crossland	C	6-1	215	Sr.	Indianapolis (Howe)
55	Tom Kelly	LB	5-10	195	So.	Richmond (same)
60	Bob Poff	G	5-10	200	So.	Landover Hills, Md. (Duvall)
61	*Steve Ballash	LB	6-0	210	Jr.	Hobart (same)
62	*Sam Marra	MG	5-9	200	Sr.	Washington, Pa. (Trinity)
64	Bob Foster	G	6-1	210	So.	Lafayette (East Tippl)
65	Eric Skinner	LB	6-1	215	So.	South Bend (Riley)
66	Mike Frierwood	T	6-0	190	Sr.	Dayton, Ohio (Roth)
67	*Willie Clemmons	MG	6-0	200	So.	Dayton, Ohio (Belmont)
68	Stan Mish	LB	5-11	190	Jr.	Indianapolis (Crispus Attucks)
69	Phil Beers	MG	5-11	200	Jr.	East Chicago (Washington)
70	*Terry McGrath	T	6-2	215	Jr.	Indianapolis (Ben Davis)
71	Dave McKenny	T	6-1	220	So.	Cleveland, Ohio (Cathedral-Latin)
72	Ron Watson	T	6-3	205	Jr.	Evansville (Harrison)
73	*Mike Costolo	T	6-4	235	Jr.	Ames, Iowa (same)
74	Jim Kinnaman	T	5-11	235	Jr.	Pittsburgh, Pa. (Thomas Jefferson)
75	Dick Meyer	T	6-1	220	So.	Cambridge City (same)
76	Phil DeLong	T	6-1	220	So.	Dayton, Ohio (Belmont)
77	Jerry Gelling	T	6-3	220	So.	Paoli (same)
78	Ron Sheekles	T	6-6	235	Jr.	Waukegan, Ill. (same)
79	*Kent Manwaring	T	6-3	235	Jr.	Richmond (same)
80	Charles Karaszia	E	6-2	240	Sr.	Opp, Ala. (Kingston)
81	John Walter	E	6-2	215	So.	Crabtree, Pa. (Greater Latrobe)
82	Larry Szezechowski	E	6-1	195	Jr.	Indianapolis (North Central)
83	*Pete Thompson	SE	6-2	190	Sr.	South Bend (Central)
84	Willie Lee	E	6-1	185	Sr.	Indianapolis (North Central)
85	Nick Upchurch	E	6-1	190	So.	South Bend (Riley)
86	*Jim Shaughnessy	E	6-2	200	Jr.	Pekin, Ill. (same)
87	*Mike Vance	E	6-2	205	Jr.	Oak Lawn, Ill. (Reavis)
88	Maurice Loeffel	E	6-2	200	Jr.	Indianapolis (North Central)
89	Bill D'Andrea	E	6-1	200	Jr.	Arlington Heights, Ill. (Prospect)
				185	Jr.	Morgan Township, Pa. (same)

\*—letters won

T—co-captains

## 1970 SYCAMORE ALPHABETICAL ROSTER

34-ALLEN, Milt, fb  
 18-ARGES, Jim, qb  
 14-BAKER, Ken, qb  
 61-BALASH, Steve, lb  
 35-BARRO, John, hb  
 60-BEERS, Phil, mg  
 25-BLACKWELL, Mike, ds  
 21-BROWN, Gary, rb  
 52-CAMASTRO, Carl, lb  
 27-CANNON, Lenny, fl  
 67-CLEMMONS, Willie, mg  
 19-CORDELL, Nick, hb  
 73-COSTOLO, Mike, dt  
 54-CROSSLAND, Frank, c  
 83-D'ANDREA, Bill, te  
 76-DeLONG, Phil, ot  
 40-DREW, Kent, cb  
 20-EALY, Jesse, fb  
 36-ELLIS, Neil, lb  
 66-FRIERWOOD, Mike, t  
 64-FOSTER, Bob, og  
 51-GALBRAITH, Dan, ot  
 41-GARRARD, Doug, cb  
 77-GELLING, Jerry, ot  
 89-GRUESSER, John, e  
 17-HAMBLET, Craig, qb  
 47-JURBALA, Bill, lb  
 43-KARASZIA, John, cb  
 55-KELLY, Tom, lb  
 53-KILPATRICK, Ed, g  
 74-KINNAMAN, Jim, t  
 23-KUJAWSKI, Mike, ds

84-LEE, Willie, de  
 88-LOEFFEL, Maurice, de  
 79-MANWARING, Kent, dt  
 62-MARRA, Sam, mg  
 70-McGRATH, Terry, ot  
 71-McKENNEY, Dave, ot  
 75-MEYER, Dick, ot  
 68-MISH, Stan, lb  
 24-MOCK, Dave, fl  
 32-NORTH, Jerry, fb  
 44-NORTON, Dewey, cb  
 50-NOVAK, Jim, og  
 42-O'LEARY, Chuck, fl  
 63-PATTEE, Bob, og  
 60-POSS, Bob, og  
 30-RENN, Rich, rb  
 22-RICHARD, Reggie, cb  
 33-SCHMIDT, Ken, fb  
 86-SHAUGHNESSY, Jim, te  
 78-SHECKLES, Ron, t  
 65-SKINNER, Eric, lb  
 28-STATZ, John, hb  
 82-SZEZECHOWSKI, Larry, e  
 45-THOMPSON, Pete, se  
 46-THOMPSON, Tom, ds  
 26-TURNER, Bob, cb  
 85-UPCHURCH, Nick, de  
 87-VANCE, Mike, te  
 16-VOKISH, Ray, qb  
 15-VOORHIS, Roger, qb  
 81-WALTER, John, de  
 72-WATSON, Ron, 72

### SAY IT THIS WAY...

Arges-ARH-guess  
 Balash-BAY-ish  
 Camastro-ca-MOSS-trow  
 Costolo-COSS-toe-low  
 D'Andrea-dee-ANN-dree-ah  
 Galbraith-GAL-brathe  
 Gruesser-GROOS-er  
 Jurbala-je-BALL-ah  
 Karaszia-care-ah-ZEE-ah  
 Loeffel-LUF-fell  
 Marra-MARE-ah  
 Pattee-pa-TEE  
 Shaughnessy-SHAW-ness-see  
 Szezechowski-suh-HOW-skee  
 Vaccaro-vuh-CARE-oh  
 Vokish-VOE-kish  
 Voorhis-VOUR-hees



Garrard



Drew



Thompson



Karaszia

## CORNERBACKS

**41** DOUG GARRARD, 5-10, 185, Jr., Avon—Doug is being switched back to the defensive secondary after seeing considerable action in a reserve role as a running back last fall. He played both offense and defense as a freshman, but still needs experience in new position. He has good speed (he had a 50-yard touchdown run at Ball State last year), and is one of the most conscientious players on the squad.

**40** KENT DREW, 5-11, 185, Sr., Detroit, Mich.—Kent was a regular defensive cornerback last fall when he was healthy. He has good size and great speed, and if he can shake the injury jinx this season, could be outstanding. He was also used some on punt and kickoff returns last fall, and could see action on those two specialty teams this fall.

**46** TOM THOMPSON, 5-11, 160, So., LaGrange, Ill.—Tom came to Indiana State as a quarterback, but saw a bulk of his action last fall in the defensive secondary. He looked good last fall and spring, and he has a nose for the football. He needs experience in game situations.

**43** JOHN KARASZIA, 5-8, 180, So., Crabtree, Pa.—John is a twin brother to Charles. His aggressiveness and hitting velocity makes him one of the outstanding sophomore prospects on this year's squad. He will see a lot of action in one of the defensive secondary positions for Indiana State this fall.



Blackwell



Norton

## SAFETIES

**25**

**MIKE BLACKWELL, 5-11, 180, Sr., Terre Haute**—Mike is a two-year defensive secondary veteran who is a "smart" player at his position. He will be counted on to take over the leadership of the defensive backfield. He intercepted two passes last fall, returning one for 38 yards and a touchdown at Ball State. He might also be used in the punting game, as a kicker and a punt return specialist.

**44**

**DEWEY NORTON, 5-9, 155, So., Terre Haute**—Dewey is a youngster who played at flanker with the freshman team last year, but was tried at cornerback in the spring because of his outstanding speed. He needs a lot of experience at the new position, but he will hit with velocity and his outstanding speed makes him valuable in the secondary.

## CAPSULE SUMMARY OF 1969 GRID SEASON

Indiana State 41, Eastern Illinois 6

Eastern Illinois	0	6	0	0	6
Indiana State	7	14	14	6	41

ISU—Walder 1 run (Kendall kick)  
 ISU—Brumfield 1 run (Kendall kick)  
 EIU—Workman 12 pass from Tullley  
 (pass failed)  
 ISU—Thompson 3 pass from Walder  
 (Kendall kick)  
 ISU—Brumfield 75 run (Kendall kick)  
 ISU—Surdy 54 pass from Pellegrini  
 (Kendall kick)  
 ISU—Mock 6 pass from Pellegrini  
 (pass failed)  
 Attendance—8,543

Indiana State 7, Western Kentucky 7

Indiana State	0	0	7	0	7
Western Kentucky	7	0	0	0	7

WKU—Barber recovers blk'd. punt, e-zone  
 (Law kick)  
 ISU—Surdy 21 pass from Walder  
 (Kendall kick)  
 Attendance—10,800

continued on page 59



# OPPONENTS

## EASTERN ILLINOIS

September 12, 1970

Lincoln Field

Charleston, Illinois



Location: Charleston, Illinois  
 Enrollment: 8,400 (est.)  
 Nickname: Panthers  
 Colors: Blue and Gray  
 Conference: Independent  
 Stadium: Lincoln Field (10,200)  
 Athletic Director: Tom Katsimpalis

Head Coach: Clyde Biggers (Catawba, '47), 6th year, 12-29-2

Assistant Coaches: Jack Dean, Chuck Dickerson, Val McPeak and Dick Vaughn

Sports Information Director: Terry McCullough (Office: 217-581-2920, Home: 217-837-2331)

**1970 OUTLOOK:** Eastern Illinois is in the same position as many teams on the Indiana State schedule this fall...and the Sycamores themselves...in that they feel one of the key's to their success this fall will be how well an inexperienced quarterback can run the ballclub, Ron Gustafson, a 6-1, 195-pound junior is the young man in question at Eastern Illinois. Panther personnel state flatly that if Gustafson can make the passing game work, they feel EIU will be stronger this season. The word from Eastern Illinois is that they will be stronger defensively with more size in the defensive line, and the offensive line is an experienced crew. Returnees in the backfield include running back Ken Werner (5-11, 190, jr.) and Steve Bell (5-9, 175, sr.), a flanker. Other standouts should be defensive end John Pritchard (6-2, 216, sr.) and defensive back Chuck Tassio (6-0, 210, jr.). Top newcomers are both flankers and they are junior college transfer Mark O'Donnell (6-2, 185, jr.) and Willie White (5-9, 160, so.), who is among the quickest on the team, EIU staff feels problem will be overall speed on the team.



LETTERMEN RETURNING: 20

LETTERMEN LOST: 15

1969 RECORD: 2-7-0

PROBABLE 1970 STANDOUTS: Ken Werner, HB (5-11, 190, Jr.); Steve Bell, FL (5-9, 175, Sr.); John Pritchard, DE (6-2, 216, Sr.); Chuck Tassio, DHB (6-0, 210, Jr.).

TOP NEWCOMER: Mark O'Donnell, FL (6-2, 185, Jr.)

SERIES RECORD: Indiana State leads, 22-20-3

### 1970 SCHEDULE

Sept. 12	INDIANA STATE	6
Sept. 19	WIS.-MILWAUKEE	20
Sept. 26	at Illinois-Chicago Circle	52
Oct. 3	at Central Missouri	14
Oct. 10	NE MISSOURI	8
Oct. 17	ILLINOIS STATE	0
Oct. 24	CENTRAL MICHIGAN	0
Oct. 31	at Western Illinois	6
Nov. 7	at Northern Michigan	14
Nov. 14	at Fairmont State	

### 1969 RESULTS

INDIANA STATE	41
Wis.-Milwaukee	21
Illinois-Chicago Circle	6
Central Missouri	41
NE Missouri	7
Illinois State	37
Central Michigan	44
Western Illinois	44
Northern Michigan	24

## WESTERN KENTUCKY

September 19, 1970

Memorial Stadium

Terre Haute, Indiana

(Dedication and Band Night)



Location: Bowling Green, Kentucky  
 Enrollment: 11,200 (est.)  
 Nickname: Hilltoppers  
 Colors: Red and White  
 Conference: Ohio Valley  
 Stadium: L.T. Smith Stadium (19,250)  
 Athletic Director: Ted Hornback

Head Coach: Jimmy Feix (Western Ky., '53), 3rd year, 13-5-2

Assistant Coaches: Robbie Franklin, Art Zeleznik, Jackie Pope, Butch Gilbert and Lee Murray

Sports Information Director: Ed Given (Office: 502-745-4295, Home: 502-842-4661)

**1970 OUTLOOK:** Western Kentucky returns 31 of 40 lettermen from the 1969 team that compiled a 6-3-1 record, and with that kind of experience, they would seem to rank as title favorites in the tough Ohio Valley Conference. The tempering factor, however, is the loss of three members of last year's starting backfield among those nine departed lettermen. This includes all league quarterback Johnny Vance, fullback Jim Vorhees and flanker Bill Rose. Nat Northington is being switched from tailback to fullback. Up front, the offensive unit has at least one starter at every position. Defensively, the WKU staff is all smiles with only banditback Johnny Jagers missing from last season's stingy defensive platoon. Heading the list of returnees is conference "Defensive Player of the Year" Lawrence Brame. Coach Jimmy Feix expects his squad to return to a more balanced attack than that used by '69's pass-minded crew, and the Hilltoppers feel their success depends on how well...and how early...their new offensive backs come through.



LETTERMEN RETURNING: 31

LETTERMEN LOST: 9

1969 RECORD: 6-3-1

PROBABLE 1970 STANDOUTS: Nat Northington, FB (6-0, 195, Sr.); Lawrence Brame, DE (6-1, 212, Sr.); Bill Hape, LB (5-11, 210, Sr.); Bill Green, DHB (5-9, 165, Sr.)

TOP NEWCOMER: Leo Peckenpaugh, QB (6-0, 182, Fr.)

SERIES RECORD: Even at, 0-0-1

### 1970 SCHEDULE

Sept. 19	at Indiana State	7
Sept. 26	AUSTIN PEAY	27
Oct. 3	at East Tennessee State	7
Oct. 10	EASTERN MICHIGAN	14
Oct. 17	at Tennessee Tech	42
Oct. 24	EASTERN KENTUCKY	27
Oct. 31	at Morehead State	27
Nov. 7	MIDDLE TENNESSEE	28
Nov. 14	BUTLER	18
Nov. 21	at Murray State	56

### 1969 RESULTS

INDIANA STATE	7
Austin Peay	28
East Tennessee State	16
Northern Illinois	12
Tennessee Tech	0
Eastern Kentucky	26
Morehead State	2
Middle Tennessee	14
Akron	21
Murray State	14

## EVANSVILLE

September 26, 1970 Memorial Stadium • Terre Haute, Indiana



Location: Evansville, Indiana  
Enrollment: 3,000  
Nickname: Purple Aces  
Colors: Purple and White  
Conference: Indiana Collegiate  
Stadium: Reitz Bowl (8,000)  
Athletic Director: Arad A. McCutchan

**Head Coach:** James A. Byers (Michigan, '59), 5th year, 13-20-3  
**Assistant Coaches:** Paul Beck, Nick Voris and Robert Glaser  
**Sports Information Director:** Bob Hudson (Office: 812-479-2675, Home: 812-477-3481)

**1970 OUTLOOK:** Evansville is looking for a better ballclub this season than the Aces had last fall when they compiled a 4-5-0 record. There are two primary reasons for this...the return of some outstanding veterans and the availability of freshmen under a new conference rule, which will give Evansville depth which they have never had before. Veterans returning include standout quarterback Craig Blackford (6-4, 210, sr.), halfback Doug Atherton (5-10, 170, sr.), offensive end and defensive halfback Pete Rupp (5-11, 175, sr.), lineman Steve Ierardi (6-1, 250, sr.), halfback Dave Scheu (5-11, 180, jr.), and linebacker Spike Bell (6-2, 195, sr.). Blackford, Rupp and Bell were all conference performers a year ago. Gerald Seib, a 6-0, 210-pound senior linebacker returns after sitting out most of last fall with an injury, and newcomers include soph Randy Mattingly (6-4, 200) at quarterback, Bob DeLuca (5-10, 190) at halfback and Dennis Rhoads (6-2, 205) at end. The Aces tied for the ICC title a year ago, and they have a veteran defense back to go along with their offensive standouts.



**LETTERMEN RETURNING:** 19

**LETTERMEN LOST:** 11

**1969 RECORD:** 4-5-0

**PROBABLE 1970 STANDOUTS:** Craig Blackford, QB (6-4, 210, Sr.); Pete Rupp, OE & DHB (5-11, 175, Sr.); Spike Bell, LB (6-2, 195, Sr.); Doug Atherton, HB (5-10, 170, Sr.)

**TOP NEWCOMER:** Bob DeLuca, HB (5-10, 190, So.)

**SERIES RECORD:** Indiana State leads, 20-12-2

### 1970 SCHEDULE

Sept. 19	BRADLEY
Sept. 26	at Indiana State
Oct. 3	at Southeast Missouri
Oct. 10	VALPARAISO
Oct. 17	at Ball State
Oct. 24	DePAUW
Oct. 31	at Butler
Nov. 7	ST. JOSEPH'S
Nov. 14	at Murray State

### 1969 RESULTS

49	Bradley	18
8	INDIANA STATE	14
24	Southeast Missouri	31
26	Valparaiso	31
0	Ball State	38
22	DePauw	21
14	Butler	9
49	St. Joseph's	24
16	Murray State	42

## EASTERN MICHIGAN

October 3, 1970

Rynearson Stadium

Ypsilanti, Michigan



Location: Ypsilanti, Michigan  
Enrollment: 20,000  
Nickname: Hurons  
Colors: Green and White  
Conference: Independent  
Stadium: Rynearson Stadium (12,500)  
Athletic Director: F.L. "Frosty" Ferzacca

**Head Coach:** Dan Boisture (Detroit, '50), 4th year, 19-9-0  
**Assistant Coaches:** Nick Coso, Richard Moseley, Jim Shaw and Vaskin Badalow

**Sports Information Director:** John C. Fountain (Office: 313-483-6100, Home: 313-971-1356)

**1970 OUTLOOK:** Eastern Michigan welcomes back 23 lettermen from last year's 5-4-0 ballclub, led defensively by pro prospect Dave Pureifory, a big tackle and the entire offensive starting backfield from 1969. On defense, Pureifory will get help from rugged linebackers Carl Myles and Pete Kalogeras. Offensively, quarterback Don Stewart, tough fullback Mike Yankee, tailback Larry Ratcliff and slot back Chip Gooden all return. Gooden picked up a Huron record last fall for punt returns when he scampered 92 yards for a touchdown against Indiana State. Missing from the offense and his split receiver spot will be record-setting co-captain Gary Matsche. However, Sam Elmore, a transfer student with outstanding talent is waiting to move in and fill the gap. The Eastern Michigan eleven will be undertaking what their coaches feel is the most difficult schedule ever this fall.



**LETTERMEN RETURNING:** 23

**LETTERMEN LOST:** 19

**1969 RECORD:** 5-4-0

**PROBABLE 1970 STANDOUTS:** Dave Pureifory, DT (6-2, 225, Jr.); Don Stewart, QB (6-0, 180, Jr.); Chip Gooden, SE (5-11, 180, Jr.); Pete Kalogeras, LB (6-0, 215, Jr.)

**TOP NEWCOMER:** Sam Elmore, TE

**SERIES RECORD:** Indiana State trails, 2-5-0

### 1970 SCHEDULE

Sept. 12	at North Dakota State
Sept. 19	at Quantico Marines
Sept. 26	WAYNESBURG
Oct. 3	INDIANA STATE
Oct. 10	at Western Kentucky
Oct. 17	at Eastern Kentucky
Oct. 24	WIS.-MILWAUKEE
Oct. 31	at Northern Michigan
Nov. 7	NORTHEAST LOUISIANA
Nov. 14	BALL STATE

### 1969 RESULTS

20	Murray State	28
10	Akron	3
13	INDIANA STATE	14
48	Waynesburg	0
48	Kentucky State	6
7	Tampa	17
56	Northeastern	0
31	Montana State	7
22	Ball State	31

## BALL STATE

October 10, 1970

Memorial Stadium

Terre Haute, Indiana

(Homecoming)



Location: Muncie, Indiana  
Enrollment: 15,007  
Nickname: Cardinals  
Colors: Cardinal and White  
Conference: Conf. of Midwest Universities  
Stadium: Ball State Stadium (16,002)  
Athletic Director: Ray Louthen

**Head Coach:** Wave Myers (Ball State, '50), 3rd year, 10-9-0

**Assistant Coaches:** Al Faunce, Jim Morel, Dale Scrivnor, Frank Houk, Gary Tranquill and Pete Samuels

**Sports Information Director:** Earl Yestingsmeier (Office: 317-285-4925, Home: 317-282-4678)

**1970 OUTLOOK:** Ball State is expected to field a solid football team in 1970. Basis of the optimism is that 29 lettermen, including 16 starters, return from last year's 5-5 eleven. In addition to the varsity returnees, some 20 sophomores up front a fine freshman team will challenge for starting positions and add depth to other positions. Leading returnees for Coach Wave Myers are quarterback Willard Rice, tailback Dave Means, fullback Jim Crable, safety Jerry Burns, linebackers Gus Nierman and Rusty Clifford and punter Jack Morse. Two vets will be seen in new positions...Willie Lenzy, the squad's second-leading rusher last fall as a tailback, is being shifted to slotback to utilize his speed and receiving abilities, and tight end Randy Johnson is being moved to linebacker and should provide considerable strength in this position. Three newcomers are getting the "spectacular" tag at BSU, including quarterback Phil Donahue, who may battle two-year vet Rice for starting berth; split end Ralph Sanders, called the fastest and best pass receiver ever at Ball State; and fullback Mike Anderson.



**LETTERMEN RETURNING:** 31

**LETTERMEN LOST:** 13

**1969 RECORD:** 5-5-0

**PROBABLE 1970 STANDOUTS:** Willard Rice, QB (6-0, 185, Sr.); Dave Means, TB (5-11, 210, Sr.); John Allen, SB (6-1, 185, Sr.); Jerry Burns, DS (6-1, 180, Sr.)

**TOP NEWCOMER:** Ralph Sanders, SE (5-11, 175, So.)

**SERIES RECORD:** Indiana State trails, 16-21-1

### 1970 SCHEDULE

Sept. 12	at Buffalo
Sept. 19	EASTERN KENTUCKY
Sept. 26	at Butler
Oct. 3	AKRON
Oct. 10	at Indiana State
Oct. 17	EVANSVILLE
Oct. 24	NORTHERN ILLINOIS
Oct. 31	at Middle Tennessee
Nov. 7	SOUTHERN ILLINOIS
Nov. 14	at Eastern Michigan

### 1969 RESULTS

10	Buffalo	7
0	Eastern Kentucky	13
36	Butler	7
9	Akron	49
0	INDIANA STATE	26
38	Evansville	0
13	Northern Illinois	17
14	Middle Tennessee	12
27	Southern Illinois	48
31	Eastern Michigan	22

## AKRON

October 17, 1970

Rubber Bowl

Akron, Ohio



Location: Akron, Ohio  
Enrollment: 17,000  
Nickname: Zips  
Colors: Blue and Gold  
Conference: Independent  
Stadium: Rubber Bowl (35,482)  
Athletic Director: Gordon K. Larson

**Head Coach:** Gordon Larson (Kent State, '49), 10th year, 56-24-3

**Assistant Coaches:** Tom Reed, John Lahoski, Jim Dennison, Ray Dorr and Sid Laria

**Sports Information Office:** Ken MacDonald (Office: 216-762-2441, Home: 216-867-3539)

**1970 OUTLOOK:** Only six starters will be missing this fall from the Akron team that compiled a 9-1-0 record last fall and set nine team and 21 individual records in the process. All four Zips who set individual offensive standards will return, led by senior halfback Jack Beidleman, a Little All America. Others include quarterback Mic Hutton, who cracked three aerial marks as a freshman last year and his favorite target, Little All America split end Dan Ruff, who set six receiving marks in '69. The Zips will also have dangerous halfback Ron Lemon back for his final season after three years of making the clutch play for Akron. The Zip defense that held Zip opponents to 88 yards rushing per contest in '69 will return virtually intact this season with only a cornerback and a tackle missing. In all, 27 lettermen return, 17 of which are seniors, both highs in recent years. With only six starters missing from an explosive offense and solid defense, and all those lettermen back, there is no hiding the high hopes at Akron.



**LETTERMEN RETURNING:** 27

**LETTERMEN LOST:** 6

**1969 RECORD:** 9-1-0

**PROBABLE 1970 STANDOUTS:** Jack Beidleman, HB (5-8, 155, Sr.); Mic Hutton, QB (6-0, 185, So.); Dan Ruff, SE (5-11, 185, Sr.); Ron Lemon, HB (5-11, 190, Sr.)

**TOP NEWCOMER:** Mike Watkins, HB (6-1, 175, Jr.)

**SERIES RECORD:** Indiana State trails, 0-1-0

### 1970 SCHEDULE

Sept. 12	at Temple
Sept. 19	BUTLER
Sept. 26	NORTHERN MICHIGAN
Oct. 3	at Ball State
Oct. 10	at Illinois State
Oct. 17	INDIANA STATE
Oct. 24	DAYTON
Oct. 31	CENTRAL MICHIGAN
Nov. 7	at Youngstown
Nov. 14	at Indiana (Pa.)

### 1969 RESULTS

52	Butler	0
40	Tampa	0
3	Eastern Michigan	10
49	Ball State	9
40	Illinois State	14
28	Eastern Kentucky	9
14	Dayton	10
9	Central Michigan	6
60	Youngstown	27
21	Western Kentucky	18

## BUTLER

October 24, 1970

Memorial Stadium

Terre Haute, Indiana



Location: Indianapolis, Indiana  
 Enrollment: 2,400  
 Nickname: Bulldogs  
 Colors: Blue and White  
 Conference: Indiana Collegiate  
 Stadium: Butler Bowl (19,000)  
 Athletic Director: Tom Warner

Head Coach: Bill Sylvester (Butler, '51), 1st year

Assistant Coaches: Don Benbow and James Hauss

Sports Information Director: Chris Theofanis (Office: 317-923-3451,  
 Home: 317-547-6312)

**1970 OUTLOOK:** New coach Bill Sylvester knows he has big shoes to fill as the successor to the legendary Tony Hinkle, but he says, "We'll have problems, but we're not going to run from them." His primary need is a quarterback who can throw like now-departed record-breaker Dick Reed. Returnees Tom Walsman and Dave Toner have seen very little college action, and they might get a battle from a couple of incoming frosh. The rest of the offense appears in good order with leading rusher Randy Belden returning along with vets Ron Cooper, Dan Nolan, Len Brown, Gary Moore as well as receivers Arnold Kirschner and Al Attaway. Newcomer Gene Fickert transferred in from Miami and will be eligible. Defensively, Sylvester expects to field nine of last year's starters and he looks for several other prospects to mature into top-flight defenders. Tackle Phil Whisner, an all conference choice last year, appears to be the top lineman. The Bulldogs also have their powerful kicker Mike Caito back, and he kicked 21-23 PAT kicks and nine field goals last fall, both BU records.

LETTERMEN RETURNING: 18

LETTERMEN LOST: 15

1969 RECORD: 3-6-0

**PROBABLE 1970 STANDOUTS:** Randy Belden, FB (6-0, 200, Sr.); Phil Whisner, DT (6-2, 225, Jr.); Dan Nolan, HB (6-0, 190, Sr.); Mike Caito, LB (5-10, 195, Jr.)

**TOP NEWCOMER:** Gene Fickert, HB

**SERIES RECORD:** Indiana State trails, 3-24-2



### 1970 SCHEDULE

Sept. 19	at Akron	0
Sept. 26	BALL STATE	57
Oct. 3	at DePauw	7
Oct. 10	WABASH	34
Oct. 17	ST. JOSEPH'S	6
Oct. 24	at Indiana State	17
Oct. 31	EVANSVILLE	31
Nov. 7	at Valparaiso	9 9
Nov. 14	at Western Kentucky	38
Nov. 21	INDIANA CENTRAL	

### 1969 RESULTS

Akron	52
Indiana Central	0
Ball State	36
DePauw	23
Wabash	17
St. Joseph's	20
INDIANA STATE	54
Evansville	14
Valparaiso	20

## ILLINOIS STATE

October 31, 1970

Hancock Stadium

Normal, Illinois



Location: Bloomington-Normal, Illinois  
 Enrollment: 16,500  
 Nickname: Redbirds  
 Colors: Red and White  
 Conference: Conf. of Midwest Universities  
 Stadium: Hancock Stadium (18,000)  
 Athletic Director: Milt Weisbecker

Head Coach: Larry Bitcon (No. Iowa, '56), 6th year, 21-25-2

Assistant Coaches: Gerry Hart, Rod Butler, Larry Wagner, Otis Vaughn and Dick Portee

Sports Information Director: Roger Cushman (Office: 309-438-2177,  
 Home: 309-452-5170)

**1970 OUTLOOK:** Illinois State will send its youngest football team in several years against a toughened schedule that includes only three victims from a 5-5 season. Twenty of forty-two lettermen, including every offensive and defensive backfield starter, with the exception of quarterback Jim Petit, is gone for the Redbirds. Coach Larry Bitcon says he is trying to rebuild around speed, quickness and more throwing. Two reasons are given for this...the loss of bruising fullback Bruce Cullen and the presence of young backs and wide receivers to burn. Illinois State's most experienced players are defensive end Fred Gletten, offensive tackle Chuck Phillips and linebackers Don Schertz and Bob Swords. The Redbirds will run from a slot-1 formation with variations, and this season, will use a 4-3 defensive set and will keep their 5-2 set in their playbook.

LETTERMEN RETURNING: 22

LETTERMEN LOST: 20

1969 RECORD: 5-5-0

**PROBABLE 1970 STANDOUTS:** Fred Gletten, DE (6-2, 185, Sr.); Chuck Phillips, OT (6-4, 240, Sr.); Don Schertz, LB (5-10, 215, Sr.); Bob Swords, LB (6-3, 200, Sr.)

**TOP NEWCOMER:** Ron Bell, HB

**SERIES RECORD:** Indiana State leads, 13-6-2



### 1970 SCHEDULE

Sept. 19	at Central Missouri	44
Sept. 26	SOUTHEAST MISSOURI	27
Oct. 3	at Central Michigan	30
Oct. 10	AKRON	0
Oct. 17	at Eastern Illinois	14
Oct. 24	at Southern Illinois	37
Oct. 31	INDIANA STATE	25
Nov. 7	WESTERN ILLINOIS	13
Nov. 14	BRADLEY	27
Nov. 21	at Wis.-Milwaukee	20

### 1969 RESULTS

Wis.-Milwaukee	14
Illinois Wesleyan	6
Ferris State	6
Central Michigan	21
Akron	40
Eastern Illinois	0
INDIANA STATE	42
Western Illinois	55
Bradley	7
Southeast Missouri	26

## CENTRAL MICHIGAN

November 7, 1970

Alumni Field

Mt. Pleasant, Michigan



**Location:** Mt. Pleasant, Michigan  
**Enrollment:** 13,000 (est.)  
**Nickname:** Chippewas  
**Colors:** Maroon and Gold  
**Conference:** Independent  
**Stadium:** Alumni Field (9,500)  
**Athletic Director:** Dan Rose

**Head Coach:** Roy Kramer (Maryville, '52), 4th year, 22-7-0

**Assistant Coaches:** Herb Deromedi, Dennis Swenson, Bob Sullivan, Chris Allen and Dwight Wallace

**Sports Information Director:** Jere Craig (Office: 517-774-3277, Home: 517-772-5370)

**1970 OUTLOOK:** Central Michigan has an outstanding defense against the rushing game, and the Chips feel if they can get help from their defensive secondary, the opponents will have a tough time scoring. Their own running game, led by 5-10, 190-pound junior tailback Jesse Lakes, will be strong, but like the Sycamores, the Chips will be starting the season with an inexperienced line and a new quarterback, Norm DeCourcy, who lettered as a sophomore, gets first call at quarterback, and he is considered a strong runner, but needs to improve his passing, according to CMU staff. Lakes ranked eighth in the nation last fall in rushing and is the workhorse in the I-formation attack. Other standouts for the Chips include linebacker Dave Meints (6-0, 205, sr.); Tom Hahnenberg (6-0, 200, jr.), a linebacker; defensive ends Buckie Colton (6-1, 200, sr.) and Jamie Poyer (6-0, 210, sr.); Buck Saunders (5-11, 195, jr.), a fullback; and defensive tackle Fritz Simons (6-2, 232, sr.).



**LETTERMEN RETURNING:** 23

**LETTERMEN LOST:** 25

**1969 RECORD:** 7-3-0

**PROBABLE 1970 STANDOUTS:** Jesse Lakes, TB (5-10, 190, Jr.); Fritz Simons, OT (6-2, 230, Sr.); Jamie Poyer, DE (6-0, 210, Sr.); Dave Meints, LB (6-0, 205, Sr.)

**TOP NEWCOMER:** Ron Goodin, TE (6-4, 215, So.)

**SERIES RECORD:** Indiana State trails, 0-2-0

### 1970 SCHEDULE

### 1969 RESULTS

Sept. 12	WESTERN MICHIGAN	0
Sept. 19	NORTHERN IOWA	28
Sept. 26	at Wis.-Milwaukee	41
Oct. 3	ILLINOIS STATE	21
Oct. 10	at Northern Michigan	40
Oct. 17	WESTERN ILLINOIS	14
Oct. 24	at Eastern Illinois	44
Oct. 31	at Akron	6
Nov. 7	INDIANA STATE	25
Nov. 14	at Hofstra	35

Western Michigan	24
Northern Iowa	10
Wis.-Milwaukee	6
Illinois State	0
Northern Michigan	37
Western Illinois	17
Eastern Illinois	0
Akron	9
INDIANA STATE	24
Wayne State	20

## EASTERN KENTUCKY

November 14, 1970

Memorial Stadium

Terre Haute, Indiana



**Location:** Richmond, Kentucky  
**Enrollment:** 10,000  
**Nickname:** Colonels  
**Colors:** Maroon and White  
**Conference:** Ohio Valley  
**Stadium:** Hanger Field (20,000)  
**Athletic Director:** Glenn E. Presnell

**Head Coach:** Roy Kidd (Eastern Ky., '54), 5th year, 29-10-2

**Assistant Coaches:** Fred Francis, Jack Ison, Bobby Harville and Bill Shannon

**Sports Information Director:** David M. Vance (Office: 606-622-2301, Home: 606-266-0214)

**1970 OUTLOOK:** Eastern Kentucky has only one major question as they start the season with 34 returning lettermen from last fall's 6-4-0 ballclub. That question is at quarterback. But they have tailback Jimmy Brooks, who has gained 2,000 yards in two seasons, back along with rugged fullback Butch Evans. Defensively, the biggest problem will be in the defensive secondary, where four regulars departed. Up front, it's a different story, where a host of outstanding players return, including linebackers James Croudep, Ed King, Jackie Miller, Rich Thomas and Rich Cooke. Missing from the defensive unit up front are co-captains Teddy Taylor, a Little All America middle guard, and defensive end Sid Yeldell. Back to the offense, the front wall is solid, and the top receivers will be standouts James Wilson, Larry Lightfoot, Larry Kirksey and Chuck Walroth. The losses at Eastern Kentucky were in quality, not quantity, which means much of the Colonels' success will fall on the shoulders of key newcomers.



**LETTERMEN RETURNING:** 28

**LETTERMEN LOST:** 11

**1969 RECORD:** 6-4-0

**PROBABLE 1970 STANDOUTS:** Jimmy Brooks, TB (6-0, 185, Jr.); Butch Evans, FB (6-1, 215, Sr.); Wally Chambers, DT, (6-6, 240, So.); Mike Nicholson, DT (6-5, 220, So.)

**TOP NEWCOMER:** Bob Fricker, QB (6-0, 180, So.)

**SERIES RECORD:** Indiana State trails, 1-4-0

### 1970 SCHEDULE

### 1969 RESULTS

Sept. 19	at Ball State	13	Ball State	0
Sept. 26	EAST TENNESSEE STATE	7	East Tennessee State	19
Oct. 3	at Austin Peay	29	Austin Peay	10
Oct. 10	MIDDLE TENNESSEE STATE	14	Middle Tennessee State	0
Oct. 17	EASTERN MICHIGAN	9	Akron	28
Oct. 24	at Western Kentucky	26	Western Kentucky	27
Oct. 31	MURRAY STATE	34	Murray State	13
Nov. 7	at Tennessee Tech	17	Tennessee Tech	7
Nov. 14	at Indiana State	14	INDIANA STATE	12
Nov. 21	MOREHEAD STATE	11	Morehead State	23

## PAST SCORES WITH THIS YEAR'S OPPONENTS

### EASTERN ILLINOIS ISU Won 22—Lost 20—Tied 3

1906	0-11	1945	26-6
1906	0-23	1946	13-0
1907	5-32	1947	14-13
1923	0-16	1948	21-20
1924	13-25	1949	0-33
1925	10-10	1950	0-47
1926	0-0	1954	40-7
1927	7-6	1955	13-33
1928	0-19	1956	13-7
1929	6-7	1957	14-0
1930	0-34	1958	8-30
1931	6-0	1959	7-6
1932	6-12	1960	0-30
1933	19-6	1961	20-23
1934	0-19	1962	0-13
1935	32-13	1963	14-6
1936	0-12	1964	25-14
1937	13-20	1965	17-0
1938	7-19	1966	32-0
1939	7-6	1967	41-6
1940	7-7	1968	23-0
1941	19-6	1969	41-6
1942	26-0		

### WESTERN KENTUCKY

ISU Won 0—Lost 0—Tied 1

1969 7-7

### EVANSVILLE

ISU Won 20—Lost 12—Tied 2

1923	2-27	1953	31-13
1924	31-13	1954	6-41
1927	13-0	1955	19-33
1928	30-0	1956	14-26
1929	32-0	1957	27-34
1930	0-0	1958	6-21
1931	13-7	1959	6-8
1933	13-12	1960	7-11
1934	20-0	1961	14-15
1935	16-0	1962	26-7
1936	0-0	1963	29-7
1937	7-0	1964	14-20
1938	7-6	1965	14-0
1942	25-6	1966	20-18
1946	13-14	1967	15-14
1948	12-13	1968	40-14
1952	40-7	1969	14-8

### EASTERN MICHIGAN

ISU Won 2—Lost 5—Tied 0

1934	14-34	1938	0-37
1935	7-10	1941	14-0
1936	13-19	1969	14-13
1937	7-33		

### BALL STATE

ISU Won 16—Lost 21—Tied 1

1924	47-0	1951	0-0
1925	20-7	1952	0-33
1931	13-7	1953	6-33
1932	0-12	1954	14-13
1933	9-6	1955	6-19
1934	6-15	1956	14-26
1935	12-6	1957	0-20
1936	3-0	1958	8-26
1937	0-7	1959	29-8
1938	9-13	1960	26-23
1939	7-28	1961	41-0
1940	27-7	1962	22-0
1941	0-7	1963	7-15
1942	7-16	1964	17-0
1946	3-0	1965	15-52
1947	0-14	1966	20-31
1948	7-10	1967	24-26
1949	6-34	1968	20-14
1950	0-20	1969	26-0

### AKRON

ISU Won 0—Lost 1—Tied 0

1968 13-41

### BUTLER

ISU Won 3—Lost 24—Tied 2

1904	0-47	1956	0-33
1904	0-17	1957	0-27
1905	0-101	1958	8-31
1907	0-0	1959	6-41
1934	0-12	1960	14-21
1935	7-33	1961	0-26
1939	0-34	1962	20-41
1946	7-13	1963	6-7
1949	14-47	1964	2-7
1950	0-32	1965	7-27
1951	7-14	1966	6-28
1952	13-13	1967	23-7

1953	12-47	1968	28-12
1954	26-38	1969	54-31
1955	19-26		

### CENTRAL MICHIGAN

ISU Won 0—Lost 2—Tied 0

1944 0-25 1969 24-25

### EASTERN KENTUCKY

ISU Won 1—Lost 4—Tied 0

1926	10-7	1945	12-19
1938	7-36	1969	12-14
1939	7-36		

### ILLINOIS STATE

ISU Won 13—Lost 6—Tied 2

1936	0-0	1948	9-7
1937	0-21	1949	0-28
1940	6-0	1950	0-0
1941	19-6	1951	7-27
1942	14-0	1952	33-7
1943	7-18	1963	20-7
1944	33-13	1964	26-7
1944	13-6	1965	42-21
1945	6-13	1966	25-6
1946	13-0	1969	42-25
1947	7-20		

## STAFF TELEPHONE NUMBERS

Listed below are the office and home telephone numbers of all coaches and athletic department personnel at Indiana State University. The office numbers are extension numbers, and the campus switchboard number is 232-6311. The Area Code for Terre Haute is 812.

Name, position	Ext.	Home
Baggett, Ray—Assistant Trainer	797	235-9334
Barrows, Duane—Swimming Coach	497	877-2973
Blickenstaff, Mel—Trainer	797	877-1166
Burke, Pierre—Athletic Business Manager	2481	235-3251
Chalmers, Gordon—Athletic Director	2481	877-1423
Counsil, Roger—Gymnastics Coach	2183	235-6938
Draper, Fred—Ass't. Track & X Country	2125	234-5007
Flaherty, Mike—Ass't. Football Coach	340	299-1763
Fleetwood, Fred—Ass't. Basketball Coach	2598	235-9202
Garland, Mel—Ass't. Basketball Coach	2598	235-3580
Huntsman, Jerry—Head Football Coach	340	466-4622
Kay, Doug—Ass't. Football Coach	340	466-9165
Klueh, Duane—Tennis Coach	495	234-0837
Linson, Bill—Sports Information Dir.	2587	234-3965
Malloy, Bill—Track & X Country Coach	480	235-7580
Pershing, Kent—Golf Coach	235-3578	299-1558
Purichia, Carol—Ass't. Football Coach	340	234-1379
Pychinka, Bob—Ass't. Football Coach	340	
Rendel, Jim—Baseball Coach	2182	466-4429
Simon, Gray—Wrestling Coach	2184	
Stauffer, Gordon—Head Basketball Coach	2590	232-1873
Van Der Hayden, Larry—Ass't. Football	340	877-2752
Wolf, John—Equipment Manager	2194	235-2177

## FUTURE SYCAMORE SCHEDULES

### 1971

September 11 .....	at Western Illinois
September 18 .....	<b>EASTERN ILLINOIS</b>
September 29 .....	at Evansville
October 2 .....	<b>CENTRAL MICHIGAN</b>
October 9 .....	at Ball State
October 16 .....	<b>ILLINOIS STATE</b>
October 23 .....	at Butler
October 30 .....	<b>SOUTHERN ILLINOIS</b>
November 6 .....	<b>AKRON</b>
November 13 .....	<b>DRAKE</b>

### 1972

September 16 .....	at Eastern Illinois
September 23 .....	<b>EVANSVILLE</b>
September 30 .....	at Central Michigan
October 7 .....	<b>BALL STATE</b>
October 14 .....	at Illinois State
October 21 .....	<b>BUTLER</b>
October 28 .....	<b>WESTERN ILLINOIS</b>
November 4 .....	<b>AKRON</b>
November 11 .....	at Tampa
November 18 .....	at Southern Illinois

### 1973

September 15 .....	<b>EASTERN ILLINOIS</b>
September 20 .....	Open
September 29 .....	at Hofstra
October 6 .....	at Ball State
October 13 .....	<b>CENTRAL MICHIGAN</b>
October 20 .....	at Butler
October 27 .....	<b>WESTERN ILLINOIS</b>
November 3 .....	at Akron
November 10 .....	<b>ILLINOIS STATE</b>
November 17 .....	<b>SOUTHERN ILLINOIS</b>

## MEMORIAL STADIUM

This is the first season that Indiana State University is playing in the brand new Memorial Stadium as it now stands. Prior to this season, a horseshoe-type baseball stand stood in the place where this new, 13,000-seat grandstand is now standing, and it held some 5,500 people. For the past three seasons, there have been no dressing facilities in the stadium, and the teams had to dress at the ISU Arena on the downtown campus. The press box was completely inadequate in size.

But that stand and press box were razed at the completion of last fall's schedule, and this completely modern grandstand, with a new press box and 200 Club facilities along with the dressing rooms at the west end of the field were constructed.

This is Phase Two of a three-phase renovation project started three years ago with the installation of the world's first outdoor and university-owned AstroTurf playing field.

The stadium was acquired by the University in 1967 and at that time was used for both football and baseball. Since the installation of the synthetic playing surface, however, the field has been used for just football and an occasional soccer game.

Phase One of the renovation project, completed in the summer of 1967, included the reorientation of the field from a northerly-southerly direction to the easterly-westerly line; installation of the AstroTurf; and the erection of some 4,500 bleacher seats on the north side of the field. Another addition of bleacher seats was made on the north side in 1968, bringing the seating capacity to some 13,500. The completion of Phase Two brings the current seating capacity to 20,500.

Phase Three, or the ultimate development under present planning, calls for another 12-13,000-seat grandstand on the north side of the field and would bring the total stadium seating capacity to some 26,000.

## ASTROTURF

AstroTurf, the playing surface at Memorial Stadium (the home of the Sycamores), is much similar to that used in Houston's famed Astrodome. Plus factors for the synthetic field include durability (some 20 college and high school football games are played on the field each year, and in addition the ISU gridgers hold all their practice sessions on the field); a constant surface which will provide sure footing regardless of weather; and experience with the field has proven a substantial decrease in knee and ankle injuries.

Each blade of grass is 3/8 inches long and is attached to a sponge-rubber pad 1/4 inches thick. This is then set on a fiber pad, 1/2 inches thick and quite similar to the pads used under carpeting in homes. Both the sponge-rubber pad and the fiber pad are then set on a two-inch thick layer of asphalt.

Indiana State was the first university in the world to own and make outdoor application of a field of this type. The Sycamores' home game against Eastern Illinois, September 16, 1967, was the first football game ever played on AstroTurf out-of-doors.

## SERVICE THESE OUTLETS

\*Tom Reck  
Sports Editor  
Terre Haute Star  
Terre Haute, Indiana 47808

†Bob Forbes  
Sports Director  
WTHI-TV  
Terre Haute, Indiana 47808

Joe Tait  
Sports Director  
WBOW Radio  
Terre Haute, Indiana 47808

Mike Ventura  
Sports Director  
WTHI Radio  
Terre Haute, Indiana 47808

Sports Editor  
Indiana Statesman  
Indiana State University  
Terre Haute, Indiana 47809

Max Stultz  
Sports Desk  
Indianapolis Star  
Indianapolis, Indiana 46206

Bill Fluty  
Sports Editor  
Evansville Courier  
Evansville, Indiana 47703

\*—will use photographs  
†—will use color slides and/or film clips

\*Jimmy Claus  
Sports Editor  
Terre Haute Tribune  
Terre Haute, Indiana 47808

†Jim Kelter  
Sports Director  
WTWO-TV  
Terre Haute, Indiana 47808

Bob Rouse  
Sports Director  
WAAC Radio  
Terre Haute, Indiana 47808

Sports Director  
WISU-FM  
Indiana State University  
Terre Haute, Indiana 47809

Wayne Fuson  
Sports Editor  
Indianapolis News  
Indianapolis, Indiana 46206

Pete Swanson  
Sports Desk  
Sunday Courier & Press  
Evansville, Indiana 47703

Bill Robertson  
Sports Desk  
Evansville Press  
Evansville, Indiana 47703

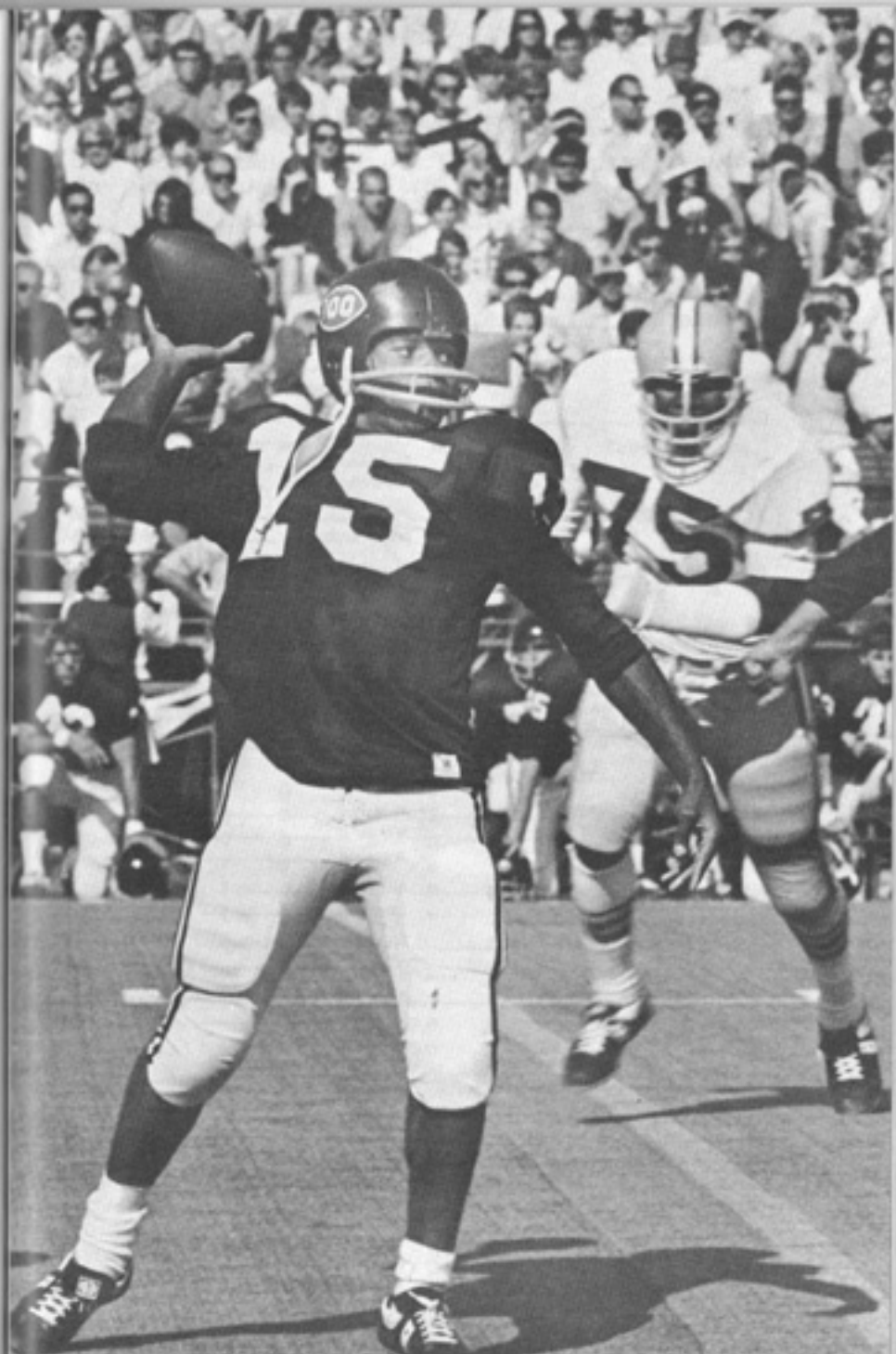

MODERN RECORDS

## 1969 TEAM STATISTICS

	ISU	OPP.
<b>FIRST DOWNS</b> .....		
By Rushing .....	92	51
By Passing .....	52	46
By Penalty .....	14	20
Total .....	158	117
<b>RUSHING</b> .....		
Times Carried .....	527	431
Yards Gained .....	2310	1383
Yards Lost .....	472	507
Net Gain .....	1838	876
<b>PASSING</b> .....		
Attempted .....	210	227
Completed .....	102	96
Net Gain .....	1370	1230
Intercepted By .....	23	9
<b>TOTAL OFFENSE</b> .....		
Plays .....	737	658
Net Yards .....	3208	2106
<b>PUNTING</b> .....		
Number .....	68	79
Yards .....	2328	2916
Average .....	34.2	36.9
<b>PUNT RETURNS</b> .....		
Number .....	40	33
Yards .....	321	260
Average .....	8.0	7.9
<b>KICKOFF RETURNS</b> .....		
Number .....	29	42
Yards .....	591	756
Average .....		
<b>KICKOFF RETURNS</b> .....		
Number .....	29	42
Yards .....	591	756
Average .....	20.4	18.0
<b>FUMBLES</b> .....		
Number .....	35	28
Lost .....	18	16
<b>PENALTIES</b> .....		
Number .....	68	51
Yards .....	777	601
<b>SCORING</b> .....		
Touchdowns .....	35	22
By Rushing .....	21	11
By Passing .....	10	7
Int. Return .....	3	0
Punt Return .....	1	1
On Blocked Punt .....	0	2
Field Goals .....	1	3
Conversions .....	27	14
X pts. Kick .....	26	13
Others .....	1	1
Team Safeties By .....	0	1
<b>TOTAL POINTS</b> .....	241	158

Score by Quarters:	1	2	3	4	Total
INDIANA STATE	68	52	47	74	241
Opponents	51	36	25	46	158

## 1969 INDIVIDUAL STATISTICS

	RUSHING				TOTAL OFFENSE				
	Att.	Yds.	Avg.	TDs	Plays	Run	Pass	Total	
Brumfield	151	667	4.4	7	Walder	279	113	1062	1175
Ealy	121	496	4.1	3	Brumfield	151	667	0	667
Renn	65	373	5.7	4	Ealy	121	496	0	496
Garrard	34	184	5.4	1	Renn	65	373	0	373
Walder	120	113	0.9	6	Pellegrini	66	-53	272	219
Smith	13	32	2.5	0	Garrard	34	184	0	184
Vokish	3	-4	-1.3	0	Smith	13	32	0	32
Pellegrini	22	-53	-2.4	0	Vokish	10	-4	36	32

	PASSING				Pct.	Tds	Conv.
	Att.	Comp.	Int.	Yds.			
Walder	159	80	7	1062	.503	6	1
Pellegrini	44	20	1	272	.454	3	0
Vokish	7	2	1	36	.285	1	0

	SCORING			
	TD	PAT	XPGF	TOT
Brumfield	7	0	0	42
Walder	6	0	0	36
Thompson	4	7	0	31
Ealy	4	0	0	24
Renn	4	0	0	24
Kendall	0	19	0	22
Mock	2	0	1	14
Surdy	2	0	0	12
Turner	2	0	0	12
Schmid	1	0	0	6
Russell	1	0	0	6
Garrard	1	0	0	6
Blackwell	1	0	0	6

	PUNTING		
	Att.	Yds.	Avg.
Shaughnessy	62	2175	35.1
Knox	5	138	27.6
Blackwell	1	15	15.0

	PUNT RETURNS			
	Ret.	Yds.	Avg.	TDs
Russell	21	181	8.6	0
Turner	8	57	7.1	1
Cannon	4	32	8.0	0
Drew	2	30	15.0	0
Blackwell	4	18	4.5	0
Kujawski	1	3	3.0	0

boldface indicates returnees

	KICKOFF RETURNS			
	Ret.	Yds.	Avg.	TDs
Mock	11	274	24.9	0
Garrard	4	83	20.8	0
Renn	4	70	17.5	0
Cannon	3	85	28.3	0
Drew	3	74	24.7	0
Kendall	3	1	0.3	0
Shaughnessy	1	4	4.0	0

	INTERCEPTIONS		
	Int.	Ret.	TDs
Turner	9	107	1
Russell	7	109	1
Dunkerley	3	30	0
Blackwell	2	38	1
Worrall	1	6	0
McDonough	1	2	0

	PASS RECEIVING			
	Rec.	Yds.	Avg.	TDs
Schmid	32	365	11.4	1
Surdy	23	332	14.4	2
Thompson	20	340	17.0	4
Mock	13	175	13.5	2
Ealy	8	110	13.8	1
Renn	2	21	10.5	0
Vance	1	12	12.0	1
Garrard	1	9	9.0	0
Knox	1	7	7.0	0
Brumfield	1	5	5.0	0

## MOST VALUABLE FOOTBALL PLAYER

The Bob Adamson Memorial Award is given annually to the Most Valuable varsity football player. The award is named in honor of the late Bob Adamson, an outstanding basketball player at Terre Haute's Wiley High School, a member of the Indiana State Varsity Club, a Sycamore booster and an avid sports fan. The award was started in 1967 and has been made an annual presentation at the All Sports Banquet in the spring of the year. Winners of the award are listed below.



1967

**Rich Attonito**, a senior defensive halfback from Jamaica Estates, N.Y., was the winner of the first Bob Adamson Memorial Award in 1967. Rich, who played along with his twin brother, Bob, at Indiana State, was a two-year regular in the defensive secondary and led the squad in interceptions his senior year.



1968

**Verbie Walder**, junior quarterback from Dayton, Ohio, was the second winner of the award. "The Little Guy" transferred to ISU from a junior college on the West Coast and promptly led the Sycamores to a 9-1-0 record, the best in the school's history, setting a school record for total offense in the process.



1969

**Verbie Walder**, senior quarterback from Dayton, Ohio, tied for this award with **Mike Russell**, and Walder becomes the first two-time winner of the honor. He had another outstanding season for ISU, establishing school records in total offense and passing. During his senior year, Verbie also served as team co-captain, having been elected to the honor by his teammates.

and



**Mike Russell**, senior defensive safety from Seymour, tied with **Verbie Walder** as the winner of this award in 1969. Russell was a three-year starter at Indiana State, and he holds the record for career pass interceptions with 17. Mike was named the Outstanding Defensive Player for the second straight season. In addition to his pass interceptions, he was a leading punt returner.

## SUMMARY OF 1969 GRID SEASON, continued from page 38

### Indiana State 14, Evansville 8

Indiana State	0	7	0	7	14
Evansville	2	6	0	0	8

UE—Blocked punt for safety  
UE—Atherton 50 run (kick failed)  
ISU—Brumfield 7 run (Kendall kick)  
ISU—Renn 1 run (Kendall kick)  
Attendance—6,100

### Indiana State 14, Eastern Michigan 13

Eastern Michigan	7	0	6	0	13
Indiana State	7	7	0	0	14

ISU—Brumfield 17 run (Kendall kick)  
EMU—Gooden 92 punt return (Bailey kick)  
ISU—Ealy 1 run (Kendall kick)  
EMU—Yelorda 3 pass from Stewart (pass failed)  
Attendance—15,803

### Indiana State 26, Ball State 0

Indiana State	14	0	0	12	26
Ball State	0	0	0	0	0

ISU—Brumfield 12 (Kendall kick)  
ISU—Blackwell 38 pass interception (Kendall kick)  
ISU—Russell 60 pass interception (pass failed)  
ISU—Garrard 50 run (kick blocked)  
Attendance—16,800

### Southern Illinois 29, Indiana State 7

Indiana State	0	7	0	0	7
Southern Illinois	7	7	9	6	29

SIU—Hasberry 13 run (Thomure kick)  
SIU—Blade 18 pass from McKay (Thomure kick)  
ISU—Thompson 39 pass from Pellegrini (Kendall kick)  
SIU—Goro 8 return of blocked punt (kick failed)  
SIU—Thomure 33 field goal  
SIU—Newlands 16 return of blocked punt (Pass failed)  
Attendance—4,500

### Indiana State 54, Butler 31

Indiana State	6	6	7	35	54
Butler	7	0	10	14	31

BU—Belden 2 run (Caito kick)  
ISU—Brumfield 11 run (kick failed)  
ISU—Brumfield 19 run (pass failed)  
BU—Belden 1 run (Caito kick)  
BU—Caito 28 field goal  
ISU—Thompson 21 pass from Walder (Kendall kick)  
ISU—Walder 1 run (Kendall kick)  
ISU—Ealy 26 run (Kendall kick)  
BU—Butters 40 pass from Reed (Caito kick)  
ISU—Ealy 11 run (Kendall kick)

ISU—Turner 33 pass interception (Kendall kick)  
BU—Crouch 10 run (Caito kick)  
ISU—Renn 1 run (Thompson kick)  
Attendance—9,300

### Indiana State 42, Illinois State 25

Illinois State	0	7	0	18	25
Indiana State	13	15	7	7	42

ISU—Thompson 19 pass from Walder (Kendall kick)  
ISU—Walder 20 run (kick failed)  
ISU—Renn 14 run (Walder-to-Mock)  
Ill.St.—Cullen 3 run (Curtis kick)  
ISU—Walder 24 run (Thompson kick)  
ISU—Renn 77 run (Thompson kick)  
Ill.St.—Rader 11 pass from Petit (pass failed)  
Ill.St.—Petit 5 run (pass failed)  
ISU—Mock 24 pass from Vokish (Thompson kick)  
Ill.St.—Bolinder 29 pass from Petit (run failed)  
Attendance—5,501

### Central Michigan 25, Indiana State 24

Central Michigan	7	10	0	8	25
Indiana State	17	0	0	7	24

ISU—Schmid 40 pass from Walder (Thompson kick)  
CMU—Lakes 1 run (Pahoski kick)  
ISU—Ealy 64 pass from Walder (Thompson kick)  
ISU—Kendall 35 field goal  
CMU—Zilinski 5 run (Pahoski kick)  
CMU—Pahoski 40 field goal  
ISU—Walder 1 run (Thompson kick)  
CMU—Peters 9 run (Peters-to-Lemere)  
Attendance—4,500

### Eastern Kentucky 14, Indiana State 12

Indiana State	0	0	12	0	12
Eastern Kentucky	14	0	0	0	14

EKU—Wilson 20 pass from March (Gillespie kick)  
EKU—Brooks 1 run (Gillespie kick)  
ISU—Turner 46 punt return (pass failed)  
ISU—Walder 2 run (run failed)  
Attendance—1,500

### SYCAMORES AGAINST ALL OPPONENTS

OPPONENTS	GAMES	WON	LOST	TIED
Eastern Illinois	44	22	20	3
Western Kentucky	1	0	0	1
Evansville	34	20	12	2
Eastern Michigan	7	2	5	0
Ball State	38	16	21	1
Akron	1	0	1	0
Butler	29	3	24	2
Illinois State	21	13	6	2
Central Michigan	2	0	2	0
Eastern Kentucky	5	1	4	0
Anderson	2	1	1	0
Bowman Field	1	0	1	0
Bradley Tech	1	0	1	0
Cape Girardeau (Mo.)	3	1	2	0
U. of Chicago	1	0	1	0
Danville Normal	6	6	0	0
DePauw	25	9	15	1
Franklin	15	8	6	1
Gary	1	1	0	0
George Field	1	1	0	0
Grand Rapids	2	1	1	0
Hanover	11	7	3	1
Heidelberg	1	0	1	0
Hillsdale	1	0	1	0
Illinois "B"	1	0	1	0
Illinois Wesleyan	4	2	1	1
Indiana	1	0	1	0
Indiana "B"	1	0	1	0
Indiana Central	6	5	1	0
James Millikin	3	0	3	0
Kirksville	1	0	1	0
Lawrence	2	1	1	0
Louisville	3	2	0	1
Manchester	4	2	1	1
Marshall	1	0	1	0
Northern Illinois	4	2	2	0
Oakland City	9	7	2	0
Oklahoma City	1	0	1	0
Purdue	1	0	1	0
Ripon	1	1	0	0
Rose Poly	8	6	2	0
St. Joseph's (Ind.)	25	13	12	0
Southern Illinois	7	3	4	0
Tampa	1	1	0	0
Union Christian	2	2	0	0
Valparaiso	33	12	20	1
Vincennes	3	3	0	0
Wabash	8	0	7	1
Western Illinois	2	1	1	0
<b>TOTALS</b>	<b>386</b>	<b>175</b>	<b>192</b>	<b>19</b>

### SYCAMORE RECORDS BY SEASON

YEAR	WON	LOST	TIED	COACH
1898	0	1	0	.....
1904	0	3	0	.....
1905	0	2	0	.....
1906	0	2	0	.....
1907	0	2	1	.....
No Games 1908-1919				
1920	3	2	0	.....
1923	3	3	0	Art Strum
1924	6	2	0	Art Strum
1925	2	4	1	Art Strum
1926	3	3	1	Art Strum
1927	4	2	1	Walter Marks
1928	4	3	0	Walter Marks
1929	5	2	1	Walter Marks
1930	5	3	1	Walter Marks
1931	4	3	0	Roy Goodlad
1932	3	5	0	Art Strum
1933	7	1	0	Walter Marks
1934	3	5	0	Walter Marks
1935	5	3	0	Walter Marks
1936	2	3	2	Walter Marks
1937	1	7	0	Walter Marks
1938	1	7	0	Walter Marks
1939	2	6	0	Walter Marks
1940	5	1	2	Walter Marks
1941	5	2	0	Walter Marks
1942	4	3	0	Art Strum
1943	0	5	1	Miller & Lewis
1944	5	2	1	Phil Brown
1945	2	4	0	Bob LeCray
1946	4	4	0	Walter Marks
1947	5	3	0	Walter Marks
1948	4	4	0	Walter Marks
1949	1	9	0	George Ashworth
1950	1	7	1	George Ashworth
1951	0	6	1	Mark Dean
1952	4	1	3	Mark Dean
1953	5	3	0	Mark Dean
1954	4	4	0	Mark Dean
1955	2	7	0	Paul Selge
1956	2	6	0	Mark Dean
1957	1	6	0	Bill Jones
1958	2	6	0	Bill Jones
1959	5	3	0	Bill Jones
1960	3	4	0	Bill Jones
1961	2	6	0	Bill Jones
1962	5	3	0	Bill Jones
1963	4	4	0	Bill Jones
1964	6	2	0	Bill Jones
1965	4	3	1	Bill Jones
1966	6	2	0	Jerry Huntsman
1967	6	4	0	Jerry Huntsman
1968	9	1	0	Jerry Huntsman
1969	6	3	1	Jerry Huntsman
<b>TOTALS</b>	<b>175</b>	<b>192</b>	<b>19</b>	

## MODERN TEAM RECORDS

Season	Single Game
<b>Scoring</b>	<b>Scoring</b>
POINTS—274 in 1968	POINTS—55 vs. Southern Illinois, 1944
TDs—39 in 1968	TDs—8 vs. Butler, 1969
	8 vs. Southern Illinois, 1944
CONVERSIONS (Kick)—30 in 1968	CONVERSIONS—7 vs. St. Joseph's, 1968
FIELD GOALS—3 in 1964	FIELD GOALS—2 vs. Eastern Ill., 1964
SAFETIES—2 in 1968	SAFETIES—1 vs. several
<b>Rushing</b>	<b>Rushing</b>
YARDS—2,457 in 1968	YARDS—376 vs. Indiana Central, 1962
CARRIES—623 in 1968	CARRIES—79 vs. Valparaiso, 1968
<b>Passing</b>	<b>Passing</b>
YARDS—1,370 in 1969	YARDS—297 vs. Hanover, 1959
ATTEMPTS—210 in 1969	ATTEMPTS—41 vs. DePauw, 1966
COMPLETIONS—102 in 1969	COMPLETIONS—21 vs. Butler, 1959
TOUCHDOWNS—15 in 1966	TOUCHDOWNS—3 vs. several
<b>Total Offense</b>	<b>Total Offense</b>
YARDS—3,696 in 1968	YARDS—543 vs. DePauw, 1968
PLAYS—793 in 1968	PLAYS—99 vs. Valparaiso, 1968
<b>Punting</b>	<b>Punting</b>
NUMBER—68 in 1969	NUMBER—12 vs. East. Michigan, 1969
YARDS—2,049 in 1967	YARDS—438 vs. East. Michigan, 1969
<b>Penalties</b>	<b>Penalties</b>
NUMBER—80 in 1968	NUMBER—11 vs. East. Michigan, 1969
YARDS—803 in 1968	YARDS—158 vs. Eastern Illinois, 1968
<b>Fumbles</b>	<b>Fumbles</b>
NUMBER—35 in 1969	NUMBER—7 vs. DePauw, 1952
LOST—19 in 1968	LOST—4 vs. DePauw, 1952

## MODERN INDIVIDUAL RECORDS

Single Game	
<b>Scoring</b>	
Most Points .....24	Steve Brandenburg vs. Ball State ....1961
Most Touchdowns .....4	Steve Brandenburg vs. Ball State ....1961
Most Conversions (Kick) .....6	Timon Kendall vs. St. Joseph's .....1968
Field Goals .....1	Several Tied.....
<b>Total Offense</b>	
Most Yards .....303	Verbie Walder vs. Cent. Michigan ...1969
<b>Rushing</b>	
Most Yards .....182	Jim Brumfield vs. DePauw .....1968
Most Carries .....30	Jim Brumfield vs. Butler .....1968

Passing	
Most Yards .....282	Verbie Walder vs. Cent. Michigan ....1969
Most Attempts .....41	Ron Overton vs. DePauw .....1966
Most Completions .....20	Ron Overton vs. Butler .....1966
Most Touchdowns .....3	Gil Fujawa vs. Indiana Central .....1961
	Ron Overton vs. Valparaiso, Evansville, and Ball State .....1966
<b>Pass Receiving</b>	
Most Receptions .....8	Steve Schmid vs. Illinois State .....1969
Most Yards .....149	Steve Schmid vs. Akron .....1968
Most Touchdowns .....2	Several Tied .....
<b>Pass Interceptions</b>	
Most Interceptions .....2	Several Tied.....
Most Yards Returned .....95	Butch Penn vs. Evansville .....1968
<b>Punt Returns</b>	
Most Yards Returned .....76	Terry Ogle vs. Eastern Illinois .....1967
<b>Kickoff Returns</b>	
Most Yards Returned .....94	Jim Brumfield vs. Eastern Illinois ....1967

Season	
<b>Scoring</b>	
Most Points .....66	Jim Brumfield .....1968
Most Touchdowns .....11	Jim Brumfield .....1968
Most Conversions (Kick) .....27	Timon Kendall .....1968
Field Goals .....3	John Nesbitt .....1964
<b>Total Offense</b>	
Most Yards .....1,062	Verbie Walder .....1969
<b>Rushing</b>	
Most Yards .....916	Jim Brumfield .....1968
Most Carries .....185	Jim Brumfield .....1968
<b>Passing</b>	
Most Yards .....1,062	Verbie Walder .....1969
Most Attempts .....164	Mike Hoke .....1965
Most Completions .....84	Ron Overton .....1966
Most Touchdowns .....15	Ron Overton .....1966

Total Offense	
Most Yards .....1,062	Verbie Walder .....1969
<b>Rushing</b>	
Most Yards .....916	Jim Brumfield .....1968
Most Carries .....185	Jim Brumfield .....1968
<b>Passing</b>	
Most Yards .....1,062	Verbie Walder .....1969
Most Attempts .....164	Mike Hoke .....1965
Most Completions .....84	Ron Overton .....1966
Most Touchdowns .....15	Ron Overton .....1966
<b>Pass Receiving</b>	
Most Receptions .....37	Steve Schmid .....1967
Most Yards .....580	Steve Schmid .....1968
Most Touchdowns .....8	Steve Schmid .....1968

### Pass Interceptions

Most Interceptions .....	9	Mike Russell .....	1968
		Bob Turner .....	1969
Most Yards Returned .....	167	Mike Russell .....	1968

### Punt Returns

Most Yards Returned .....	187	Dave Lecklitner .....	1965
---------------------------	-----	-----------------------	------

### Kickoff Returns

Most Yards Returned .....	274	Dave Mock .....	1969
---------------------------	-----	-----------------	------

### Career

#### Scoring

Most Points .....	156	Jim Brumfield .....	1967-69
Most Touchdowns .....	26	Jim Brumfield .....	1967-69
Most Conversions (Kick) .....	54	Timon Kendall .....	1967-69
Most Field Goals .....	5	John Nesbitt .....	1964-65

### Total Offense

Most Yards .....	2,277	Verbie Walder .....	1968-69
------------------	-------	---------------------	---------

### Rushing

Most Yards .....	1,999	Jim Brumfield .....	1967-69
Most Carries .....	448	Jim Brumfield .....	1967-69

### Passing

Most Yards .....	2,059	Ron Overton .....	1966-68
Most Attempts .....	328	Ron Overton .....	1966-68
Most Completions .....	160	Ron Overton .....	1966-68
Most Touchdowns .....	22	Ron Overton .....	1966-68

### Pass Receiving

Most Receptions .....	100	Steve Schmid .....	1967-69
Most Yards .....	1,394	Steve Schmid .....	1967-69
Most Touchdowns .....	11	Steve Schmid .....	1967-69

### Pass Interceptions

Most Interceptions .....	17	Mike Russell .....	1967-69
Most Yards Returned .....	276	Mike Russell .....	1967-69

### Punt Returns

Most Yards Returned .....	390	Mike Russell .....	1967-69
---------------------------	-----	--------------------	---------

### Kickoff Returns

Most Yards Returned .....	415	Jim Brumfield .....	1967-69
---------------------------	-----	---------------------	---------

### Longest Plays from Scrimmage

Run .....	93	Bob Wilbur vs. Franklin College .....	1955
Pass .....	80	Dave Brines to Jerry Long vs. Hanover College .....	1953
Punt Return .....	76	Terry Ogle vs. Eastern Illinois .....	1967
Kickoff Return .....	94	Jim Brumfield vs. Eastern Illinois .....	1967
Interception Return .....	95	Butch Penn vs. Evansville .....	1968
Field Goal .....	39	Timon Kendall vs. Northern Ill. ....	1968

## ALL TIME FOOTBALL SCORES

### 1898 - 1968

1898 (0-1)	1924 (6-2)	1929 (5-2-1)
0 DePauw 57	17 Danville Nor. 2	14 Valparaiso 0
	47 Ball State 0	13 Manchester 6
	45 St. Joseph's 0	0 Chicago 18
	79 Vincennes 0	32 Evansville 0
0 Butler 47	6 Oakland City 13	0 Franklin 0
0 DePauw 16	13 Eastern Ill. 25	6 Eastern Ill. 7
0 Butler 17	31 Evansville 13	20 Oakland City 0
	25 Rose Poly 6	30 Rose Poly 6
1904 (0-3)	1925 (2-4-1)	1930 (5-3-1)
0 Butler 47	0 Indiana 31	26 Oakland City 0
0 DePauw 16	72 Vincennes 0	8 Franklin 0
0 Butler 17	0 DePauw 26	6 Wabash 12
	6 Franklin 7	18 Danville Nor. 7
	0 James Millikin 13	0 Evansville 0
	20 Ball State 7	0 Eastern Ill. 34
	10 Eastern Ill. 10	13 Ind. Central 6
1905 (0-2)	1926 (3-3-1)	1931 (4-3)
0 Butler 101	0 Eastern Ill. 0	0 Kirksville (Mo.) 32
0 DePauw 33	33 Franklin 9	7 Rose Poly 0
	6 Wabash 33	
	40 Oakland City 0	
	0 Purdue 38	
	10 Eastern Ky. 7	
	0 Northern Ill. 3	
1906 (0-2)	1908-1920 Football Banned By The Faculty	1927 (4-2-1)
0 Eastern Ill. 11		12 Oakland City 0
0 Eastern Ill. 23		13 Manchester 13
		0 Franklin 6
		0 Wabash 40
		7 Eastern Ill. 6
		21 Hanover 7
		13 Evansville 0
		27 Northern Ill. 12
1907 (0-2-1)	1928 (4-3)	1932 (3-5)
0 Butler 0	0 Indiana "B" 39	6 Franklin 32
5 Eastern Ill. 32	7 Valparaiso 6	63 Oakland City 0
0 DePauw 28	0 Eastern Ill. 19	0 Valparaiso 33
	6 Wabash 27	6 Rose Poly 0
	19 Franklin 0	6 Eastern Ill. 12
	30 Evansville 0	26 Danville Nor. 12
	32 Oakland City 0	0 Manchester 14
		0 Ball State 12

Scores, continued, 1933-1947

1933 (7-1)		1938 (1-7)		1943 (0-5-3)	
20 Gary	0	0 Michigan Nor.	37	0 Cape Girardeau	13
0 Valparaiso	26	13 Franklin	14	7 Illinois State	18
25 Manchester	6	9 Ball State	13	6 DePauw	39
13 Evansville	12	6 Hanover	12	0 Ill. Wesleyan	37
30 Danville Nor.	6	20 Valparaiso	34	0 Bowman Field	12
19 Eastern Ill.	6	7 Evansville	6	0 Ill. Wesleyan	0
9 Ball State	6	7 Eastern Ill.	19		
38 Rose Poly	19	7 Eastern Ky.	36		
1934 (3-5)		1939 (2-6)		1944 (5-2-1)	
20 Evansville	0	14 Lawrence (Wis.)	21	12 Wabash	14
7 Valparaiso	14	7 Ball State	28	7 Cape Girardeau	0
31 Rose Poly	0	0 Butler	34	0 Central Mich.	25
0 Butler	12	7 Louisville	0	33 Illinois State	13
0 Eastern Ill.	19	13 Valparaiso	14	55 Southern Ill.	6
6 Franklin	0	7 Eastern Ky.	36	26 Wabash	26
6 Ball State	15	6 Bradley Tech	30	13 Illinois State	6
14 Michigan Nor.	34	7 Eastern Ill.	6	39 George Field	6
1935 (5-3)		1940 (5-1-2)		1945 (2-4)	
0 Cape Girardeau	14	0 Louisville	0	6 Wabash	40
14 Hanover	7	20 Lawrence (Wis.)	7	12 Eastern Ky.	19
32 Eastern Ill.	13	7 Eastern Ill.	7	26 Eastern Ill.	6
7 Butler	33	0 Valparaiso	13	6 Valparaiso	26
6 Franklin	0	27 Grand Rapids	0	6 Illinois State	13
12 Ball State	6	6 Illinois State	0	38 Danville Nor.	0
7 Michigan Nor.	10	27 Ball State	7		
16 Evansville	0	29 Franklin	6		
1936 (2-3-2)		1941 (5-2)		1946 (4-4)	
0 Illinois State	0	19 Illinois State	6	13 Illinois State	0
6 Hanover	0	6 Franklin	0	0 Wabash	13
3 Ball State	0	32 Valparaiso	0	7 Butler	13
0 Eastern Ill.	12	14 Grand Rapids	19	13 Evansville	14
0 Evansville	0	14 Michigan Nor.	0	0 St. Joseph's	19
0 James Millikin	33	0 Ball State	7	21 Danville Nor.	0
13 Michigan Nor.	19	19 Eastern Ill.	6	13 Eastern Ill.	0
				3 Ball State	0
1937 (1-7)		1942 (4-3)		1947 (5-3)	
0 Illinois State	21	14 Illinois State	0	7 Illinois State	20
13 Eastern Ill.	20	26 Eastern Ill.	0	13 Valparaiso	0
6 Hanover	13	2 Valparaiso	14	21 Southern Ill.	6
7 Franklin	13	25 Evansville	6	26 Ill. Wesleyan	13
0 Valparaiso	13	25 Louisville	7	0 Marshall	33
7 Evansville	0	7 St. Joseph's	19	14 Eastern Ill.	13
0 Ball State	7	7 Ball State	16	26 St. Joseph's	6
7 Michigan Nor.	33			0 Ball State	14

Scores, continued, 1947-1962

1948 (4-4)		1953 (5-3)		1958 (2-6)	
9 Illinois State	7	14 Ripon	0	8 Eastern Ill.	30
14 Valparaiso	0	13 Valparaiso	31	6 Evansville	21
6 Southern Ill.	20	31 Evansville	13	14 DePauw	16
6 Ill. Wesleyan	0	23 St. Joseph's	14	8 Butler	31
21 Eastern Ill.	20	6 Ball State	33	0 St. Joseph's	44
12 Evansville	13	12 Butler	47	14 Valparaiso	12
0 St. Joseph's	7	38 DePauw	0	8 Ball State	26
7 Ball State	10	48 Hanover	13	19 Hanover	13
1949 (1-9)		1954 (4-4)		1959 (5-3)	
0 Illinois State	28	40 Eastern Ill.	7	7 Eastern Ill.	6
0 Valparaiso	32	13 Valparaiso	20	6 Evansville	8
9 Southern Ill.	7	6 Evansville	41	28 DePauw	20
14 Butler	47	20 St. Joseph's	21	6 Butler	41
0 Oklahoma City	55	14 Ball State	13	20 St. Joseph's	14
0 Eastern Ill.	33	26 Butler	38	7 Valparaiso	28
6 St. Joseph's	33	21 DePauw	14	29 Ball State	8
6 Ball State	34	33 Hanover	13	19 Hanover	16
0 Hillsdale	48				
14 Southern Ill.	41				
1950 (1-7-1)		1955 (2-7)		1960 (3-4)	
0 Illinois State	0	13 Eastern Ill.	33	0 Eastern Ill.	30
6 Valparaiso	46	6 Ball State	19	7 Evansville	11
0 Southern Ill.	20	0 St. Joseph's	27	7 DePauw	15
0 St. Joseph's	7	9 Valparaiso	27	14 Butler	21
27 Ind. Central	7	26 Franklin	7	21 St. Joseph's	7
0 Eastern Ill.	47	6 Hanover	20	14 Valparaiso	13
0 DePauw	33	19 Evansville	33	26 Ball State	23
0 Ball State	20	14 DePauw	6		
0 Butler	32	19 Butler	26		
1951 (0-6-1)		1956 (2-6)		1961 (2-6)	
7 Illinois State	27	13 Eastern Ill.	7	20 Eastern Ill.	23
7 Valparaiso	46	19 Valparaiso	33	20 Ind. Central	26
0 St. Joseph's	13	0 Butler	33	7 Valparaiso	20
0 Ball State	0	13 St. Joseph's	59	14 Evansville	15
0 Heidelberg	40	14 Ball State	26	41 Ball State	0
13 DePauw	14	27 Anderson	7	0 Butler	26
7 Butler	14	14 Evansville	26	14 DePauw	28
		13 DePauw	46	13 St. Joseph's	9
1952 (4-1-3)		1957 (1-6)		1962 (5-3)	
33 Illinois State	7	0 Eastern Ill.	0	0 Eastern Ill.	13
0 Valparaiso	0	14 Evansville	34	40 Ind. Central	0
40 Evansville	7	6 DePauw	26	10 Valparaiso	11
21 St. Joseph's	3	0 Butler	27	26 Evansville	7
13 Butler	13	0 St. Joseph's	42	22 Ball State	0
0 Ball State	33	7 Anderson	23	20 Butler	41
14 DePauw	7	0 Ball State	20	13 DePauw	0
7 Hanover	7			16 St. Joseph's	0

## Scores, continued, 1962-1969

1963 (4-4)		1965 (4-3-1)		1967 (6-4)	
14 Eastern Ill.	6	17 Eastern Ill.	0	41 Eastern Ill.	6
20 Illinois State	7	7 Butler	27	23 Butler	7
14 Valparaiso	19	42 Illinois State	21	0 Northern Ill.	34
29 Evansville	7	6 St. Joseph's	14	13 St. Joseph's	0
7 Ball State	15	24 Valparaiso	21	47 Valparaiso	12
6 Butler	7	14 Evansville	0	15 Evansville	14
0 DePauw	21	15 Ball State	52	24 Ball State	26
28 St. Joseph's	0	14 DePauw	14	14 DePauw	17
				7 Western Ill.	26
				9 Tampa	7

1964 (6-2)		1966 (6-2)		1968 (9-1)	
25 Eastern Ill.	14	32 Eastern Ill.	0	23 Eastern Ill.	0
26 Illinois State	7	6 Butler	28	13 Akron	41
35 Valparaiso	6	25 Illinois State	6	28 Butler	12
14 Evansville	20	19 St. Joseph's	0	19 Northern Ill.	7
17 Ball State	0	19 Valparaiso	16	48 St. Joseph's	6
2 Butler	7	20 Evansville	18	28 Valparaiso	0
6 DePauw	0	20 Ball State	31	40 Evansville	14
35 St. Joseph's	8	30 DePauw	8	20 Ball State	14
				41 DePauw	17
				14 Western Ill.	10

1969 (6-3-1)	
41 Eastern Illinois	6
7 West, Kentucky	7
14 Evansville	8
14 Eastern Mich.	13
26 Ball State	0
7 Southern Illinois	29
54 Butler	31
42 Illinois State	25
24 Central Mich.	25
12 East, Kentucky	14

## ORIGIN OF SYCAMORES

The name "Sycamores" was adopted by a student body general election in 1921. A contest was started that year for a school name to be selected on Blue and White Day, a forerunner to Homecoming. The names were to be submitted to a committee of four, with that group's top three choices being placed before the student body in a campus-wide election. The name Sycamores was among the three finalists submitted. Although it was roundly booed when placed on the ballot, the students, in an apparent joke, gave the name a one-sided victory in the election. The winner of the contest received \$3 as first prize for his entry. The name was first used January 3, 1922, in the Normal Advance, predecessor of The Statesman, present campus newspaper.

## CONFERENCE OF MIDWEST UNIVERSITIES



Commissioner McClelland

Indiana State University has joined with four other emerging Midwest Universities to form a new conference.

Joining with ISU were Ball State University, Southern Illinois University, Northern Illinois University and Illinois State University.

The new conference has been named Conference of Midwest Universities, and Jack McClelland, who had served as the Commissioner of the North Central Conference for two years prior to coming to the CMU in July of 1970, has been named Commissioner of the new league.

Competition in the CMU starts this fall with a cross country meet, and will continue through the school year with champions being named in eight other

sports. Only in football will there not be a conference title-holder this year, and this is due to the advanced scheduling of the schools in the gridiron sport. Not all the five schools in the league are scheduled to play each other in football, so the first conference champion in the gridiron sport will be crowned in 1974, the first year that all schools can schedule each other.

Champions in basketball, baseball and football will be selected on a round robin basis, while the conference winners in cross country, wrestling, gymnastics, swimming, tennis, golf and track will be decided at an annual conference meet.

At the present time, all five members of the new conference are University Division in all sports except football, and Northern Illinois University is University Division in football as well. But all members are committed to adjust their football schedules to conform with University Division criteria.

In making the announcement of the formation of the conference in September of 1969, the statement issued by conference officials read, "All five schools are similar in size, with mutual interests in educational programs and emphasis upon graduate-level studies. While the intercollegiate athletic program will draw the major attention, it is by no means the only cooperative effort in which we will engage. Other areas in which we will participate on an interinstitutional basis include cooperative educational programs, academic credit exchange, cooperative research projects, faculty and student exchanges, legislative efforts, and any other areas of mutual interest. The [formation] is the culmination of a study which was conducted during the past two years."

McClelland, 50, opened the North Central Conference office in 1968, and was that league's only commissioner. Prior to taking that post, he had been the Director of Athletics and Men's Physical Education at Drake University, which included the promotion and administration of the famed Drake Relays. His coaching experience includes eight years as head basketball coach at Drake, three years as head baseball coach and two years as an assistant in football. He is a native of Newton, Iowa, and other than three years when he entered private business, McClelland has been connected with school coaching or administration. He and his wife, Helan, have two sons, John 19, and Paul 17.

The office for the conference is located in Suite 1955, 10 Northeast, Indianapolis, Indiana.

1970  
INDIANA STATE UNIVERSITY  
FOOTBALL SCHEDULE

September 12	at Eastern Illinois	2:00 P.M.
September 19	WESTERN KENTUCKY (Rededication and Band Night)	8:00 P.M.
September 26	EVANSVILLE	8:00 P.M.
October 3	at Eastern Michigan	1:30 P.M.
October 10	BALL STATE (Homecoming)	2:00 P.M.
October 17	at Akron	2:00 P.M.
October 24	BUTLER	8:00 P.M.
October 31	at Illinois State	1:30 P.M.
November 7	at Central Michigan	1:30 P.M.
November 14	EASTERN KENTUCKY	2:00 P.M.