

# INDIANA STATE UNIVERSITY 1969

## FOOTBALL PRESS GUIDE



SEPT. 13	EASTERN ILL.	2:00 PM
	(Head Day)	
SEPT. 20	at WESTERN KY.	1:30 PM
SEPT. 27	at EVANSVILLE	8:00 PM
OCT. 4	EASTERN MICH.	2:00 PM
	(Homecoming)	
OCT. 11	at BALL STATE	2:00 PM
OCT. 18	at SOUTHERN ILL.	1:30 PM
OCT. 25	at BUTLER	1:30 PM
NOV. 1	ILLINOIS ST.	2:00 PM
NOV. 8	CENTRAL MICH.	2:00 PM
NOV. 15	at EASTERN KY.	1:30 PM

© 1969 INDIANA STATE UNIVERSITY. ALL RIGHTS RESERVED. PRINTED IN THE U.S.A.

Price . . . \$1.00



# SYCAMORES

## Table of Contents

Against All Opponents .....	61
All-Time Records, Individual .....	63-64
All-Time Records, Team .....	63
All-Time Scores .....	65-68
Alphabetical Roster .....	36
Assistant Coaches .....	8-10
Faherty, Freshman Coach .....	10
Haag, Defensive Secondary Coach .....	8
Kay, Defense Coach .....	8
Purichia, Offensive Backs Coach .....	9
Van Der Hayden, Offensive Line Coach .....	9
Assistant Trainer .....	12
AstroTurf .....	53
Athletic Business Manager .....	11
Athletic Director .....	6
Athletic Trainer .....	12
Chief Oubachi .....	4
Defense '69 .....	31-38
Directory .....	1
Faculty Committee Chairman .....	10
Freshmen (Top Prospects, Schedule, Outstanding Player Award) .....	26
Future Varsity Schedules .....	52
General Information .....	1
Head Coach Huntsman .....	7
History of ISU .....	2
Memorial Stadium .....	53
Most Valuable Player .....	51
News Outlets .....	54
Nicknames .....	38
Note To Press .....	1
Numerical Roster .....	34-35
Offense '69 .....	21-25
Opponents .....	40-49
Ball State .....	44
Butler .....	46
Central Michigan .....	48
Eastern Illinois .....	40
Eastern Kentucky .....	49
Eastern Michigan .....	43
Evansville .....	42
Illinois State .....	47
Southern Illinois .....	45
Western Kentucky .....	41
Origin of "Sycamores" .....	4
Outlook for 1969 .....	13-14
Past Results With '69 Opponents .....	50-51
President Rankin .....	2
Press Box Information .....	16
Pronunciation Guide .....	36
Review of 1968 .....	58-60
Season-By-Season Records .....	62
Sports Information Director .....	11
Statistics, 1968 Individual .....	57
Statistics, 1968 Team .....	56
Sycamore Stars .....	18-20 & 28-30
Travel Itinerary .....	15
University Today .....	3

## General Information

Location . . . . .	Terre Haute, Indiana
Founded . . . . .	1870
Enrollment . . . . .	(est.) 13,800
Athletic Conference . . . . .	Independent
Member . . . . .	NCAA
School Nickname . . . . .	Sycamores
School Colors . . . . .	Blue and White
Home Field . . . . .	Memorial Stadium
Capacity . . . . .	13,500

## Directory

President . . . . .	Dr. Alan C. Rankin
Vice President & Treasurer . . . . .	J. Kenneth Moulton
Vice President for General Affairs & Secretary . . . . .	Dr. Charles Hardaway
Vice President & Dean of Faculty . . . . .	Dr. Maurice K. Townsend
Vice President & Dean of Student Personnel . . . . .	Dr. John Truitt
Vice President for Development & Public Affairs . . . . .	Dr. Wayne Schomer
Director of Athletics . . . . .	Gordon H. Chalmers
Athletic Business Manager . . . . .	Pierre Burke
Chairman, Faculty Athletic Committee . . . . .	S. Woodrow Suttle
Sports Information Director . . . . .	Bill Linson
Team Physician . . . . .	Dr. S. R. Rogers
Trainer . . . . .	Mel Blickenstaff

## Note To Press:

Gentlemen:

This brochure has been prepared for the specific purpose of furnishing Indiana State University's sports information to sports editors, writers, newscasters, coaches, publicity directors and all other news personnel. Every effort has been made to assure its accuracy and usefulness. The included information is as complete as present details are known. Necessary changes and additions will be made at later dates.

Passes are given to working members of the press, radio and television upon request. Those desiring wire service should so specify.

For pictures, features, game coverage or any other information concerning the Indiana State athletic program, contact: Indiana State's Sports Information Office by phoning Terre Haute (A.C. 812) 232-6311, Extension 2587, or mail requests to Sports Information Office, Indiana State University, Terre Haute, Indiana 47809.

Bill Linson  
Sports Information Director



**Dr. Alan C. Rankin**  
President, Indiana State University

Alan C. Rankin officially took the office of President of Indiana State July 1, 1965. He holds a Doctor of Social Science degree and a Master of Arts degree in Political Science from Syracuse University. His undergraduate degrees (B.S. and B.A.) were earned at Fort Hays Kansas State College, where he ranked first in his class, was president of the student body and editor of the yearbook.

In June, 1967, he received an honorary Doctor of Letters degree from Rose Polytechnic Institute here in Terre Haute.

Dr. Rankin came to Indiana State University from the University of Pittsburgh, where he was Vice Chancellor for Student and General Affairs. He had also served as Acting Chancellor of the University.

Interested in foreign affairs, Dr. Rankin served in the Panama Canal Zone from 1940-46, assisted in the reorganization of the Japanese Civil Service out of General Douglas MacArthur's headquarters following the war, studied the Marshall Plan in Europe under a program sponsored by the University of Vermont in 1948, participated in a public administration study in Indonesia in 1954 for the Ford Foundation and Cornell University, and held an internship in government in the office of the late Senator Robert H. Taft.

The community-minded Indiana State University President is currently the President of the Terre Haute Committee for Area Progress; the President of the Indiana Conference on Higher Education; a member of the Constitutional Revision Commission in Indiana; and a member of the board of the Swope Art Gallery in Terre Haute. Dr. Rankin is also a member of the Board of Governmental Affairs Institute of Washington, D.C.

## ISU History

Indiana State University was created by an Act of the Indiana General Assembly on December 20, 1865, and opened its doors to 21 students (13 women and eight men) on January 6, 1870.

The announced purpose of forming the University at that time was an institution that would "be to teachers what law school is to lawyers and medical school is to doctors."

The Act of 1865 did not provide a site for the newly-created school, but a board of trustees, appointed later, were requested to locate in an Indiana town or city cooperating with at least \$50,000. Terre Haute was the only town or city in the state to come forth with an offer, and it was better than originally requested. A committee from Terre Haute offered the \$50,000, and in addition, real estate valued at \$25,000.

The cornerstone for the original building was laid August 13, 1867. The cost of that building was some \$100,000. The building later burned to the ground on April 9, 1888.

The school was known as Indiana State Normal School from 1870 until 1927,

when the name was changed to Indiana State Teachers College. In 1961, the name was again changed, this time to Indiana State College. The latest, and probably the final, name change came in the spring of 1965 when the Indiana Legislature renamed the school Indiana State University.

Called one of the fastest growing universities in the Midwest, State's enrollment has doubled since 1963. There were some 6,800 students on campus in 1963, and enrollment in September, 1969, was at the 13,800 mark. Only 16 years ago, in 1953, enrollment at Indiana State was less than 1,900.

## The University Today

The dynamic growth of Indiana State University, the second oldest state university in Indiana, has never been more evident than at the present. Just five years ago, in the fall of 1964, the enrollment at ISU was 7,777. This year there will be some 13,400 students on campus and the end isn't even in sight. This figure does not include some 1,700 students at the ISU-Evansville campus, nor the some 2,000 night and extension students.

Several recently completed major construction projects are scheduled to open this fall. They include a third Married Student Housing building, which houses 112 units; a \$630,000 Nurses' Clinical Education Building located near Terre Haute's Union Hospital; the Lincoln Quadrangles dormitory unit, with a capacity of 800 persons and built at a cost of \$6 million; the first building on the 300-acre campus at Evansville, which is a classroom and administration complex; and the Driver and Traffic Safety Education Demonstration Center, built at the county fairgrounds at a cost of \$215,000.

Just one year ago, in the fall of 1968, a \$4.3 million addition to the Science Building was opened, as was an \$8.7 million complex of two buildings housing four residence halls.

Work is continuing this school year on the \$3.4 million expansion of the boiler plant; the addition of a fifth floor on the building housing the School of Business; the fourth Married Student Housing building with another 112 units; and work will start on Phase Two of the Memorial Stadium renovation immediately after this season is completed. Phase Two calls for the razing of the present grandstand and the erection of a 13,000-seat football grandstand complete with press box and dressing room facilities.

Plans are progressing on a proposed \$6 million University library; a Student Health and Counseling Center building; a School of Nurses building and another unit in the Lincoln Quadrangles complex. Other projects contemplated include additional residence halls and academic buildings as well as the expansion of the present Tiley Memorial Union Building.

Educational offerings have increased at ISU with the same rapid pace. There are now Schools of Education; Arts and Sciences; Business; Health, Physical Education and Recreation; Nursing; and Technology.

## CHIEF OUBACHI



Indiana State's athletic teams have a new mascot this season, an Indian known as Chief Oubachi (pronounced wee-BOTCH-ee). The need for a mascot was voiced by the ISU Board of Trustees and the Athletic Department, and the Student Government Association named a committee headed by SGA member Robert W. Green, a junior history major from West Lafayette, to come up with a suitable mascot.

After several months of study and consideration of most animals and symbols used as mascots; the committee decided that an Indian would be the most appropriate mascot for the Sycamore athletic teams. The decision was based primarily on the historical significance of Indians in the Wabash Valley.

Oubachi was the name chosen by the committee. The name appears in some early writings of the famous explorer, LaSalle, back in the early 1700s. It was his (the French) way of spelling the name (Wabash) given to a federation of Indians along the river valley made up of Miami, Wea and Kickapoo tribes.

Following the committee's study, a resolution adopting Chief Oubachi as the official Indiana State mascot was passed by the Student Government Association. It was also decided that the team name of "Sycamores" would not change, but only a mascot would be added.

Drawings were then submitted to the committee in a campus-wide contest to design the clothes and war bonnet to be worn by Chief Oubachi. The winning drawing was submitted by Brian Easton, a junior economics major from Bicknell, and he was awarded a \$50 cash prize for his effort. The drawing will also serve as the basis from which the decals and uniform patches will be made.

Next came the selection of the person to be Chief Oubachi, and again, a campus-wide contest was conducted. The eventual winner of the contest was John Mellinger, a junior theatre major from Veedersburg. An alternate, to appear in the event that Mellinger can not, is Brady Lawrence, a sophomore pre-law major from Fort Wayne.

Chief Oubachi will appear at every Indiana State football and basketball game, home and away, and make other appearances at such functions as parades and pep rallies.

## ORIGIN OF SYCAMORES

The name "Sycamores" was adopted by a student body general election in 1921. A contest was started that year for a school name to be selected on Blue and White Day, a forerunner to Homecoming. The names were to be submitted to a committee of four, with that group's top three choices being placed before the student body in a campus-wide election. The name Sycamores was among the three finalists submitted. Although it was roundly booed when placed on the ballot, the students, in an apparent joke, gave the name a one-sided victory in the election. The winner of the contest received \$3 as first prize for his entry. The name was first used January 3, 1922, in the Normal Advance, predecessor of The Statesman, present campus newspaper.



ISU STAFF

## DIRECTOR OF ATHLETICS

Gordon H. Chalmers



Gordon H. Chalmers assumed the position of Director of Athletics at Indiana State University in June, 1967, coming to ISU from Iowa State University, where he had been Director of Athletics and head of Physical Education since 1959.

Prior to that, he had been Assistant Athletic Director at the U.S. Military Academy at West Point, N.Y., from 1952-58, and swimming coach there from 1946 until his acceptance of the top position at Iowa State.

Under Chalmers' direction at Iowa State, two seating additions and a press box were added to the football stadium, a new \$1.6 million physical education

building was completed and tennis courts, practice football fields and outdoor basketball courts were added to the facilities.

He designed the Ames, Iowa, community indoor swimming pool and assisted Miami University of Ohio in the building of a swimming pool. He has aided numerous colleges and universities in designing new athletic facilities for their campuses.

Chalmers is a former national collegiate swimming champion and a member of the 1932 American Olympic swimming team. He captained the varsity swimming team at his alma mater, Franklin & Marshall College in Lancaster, Pa., and also was a varsity soccer and baseball player there.

His coaching career began in 1940 as head swimming coach at Lafayette College and the following year at Lehigh University. He served as an athletic officer during World War II, and was honorably discharged as a Lieutenant Commander.

Nationally known and respected, Chalmers is a member of the NCAA's Gymnastics Rules Committee and one of the four NCAA representatives to the United States Gymnastics Federation. He has also served as chairman of the NCAA Olympic Committee, NCAA Committee on Committees, on the Board of Directors of the United States Olympic Committee and President of the College Swimming Coaches Association. He is still on the Swimming Hall of Fame Committee.

Chalmers and his wife, Helen, have two daughters, Margo and Donna.

## HEAD FOOTBALL COACH

Jerry Huntsman

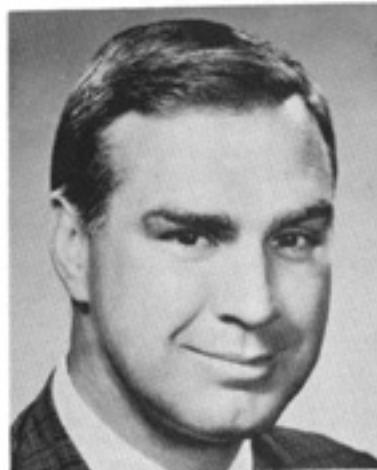

Jerry Huntsman, head football coach at Indiana State for the past three seasons, is rapidly building one of the outstanding collegiate coaching records in the country.

In three seasons at ISU, with at least two of them classed as rebuilding years, Huntsman has led the Sycamores to a 21-7 record, with last fall's 9-1 slate establishing several records.

The nine victories by last year's team mark the most ever won in a single season by an Indiana State football team and the eight straight wins in games three through ten is also an all-time record for the longest winning streak of any Indiana State team.

Huntsman's achievements at Indiana State were recognized by his peers last fall as the American Football Coaches Association nominated him as one of eight NCAA College Division Coaches-of-the-Year throughout the nation. The personable ISU gridiron mentor represented the Midwestern area in the national balloting.

In his first two seasons here, Huntsman coached the Sycamores to 6-2 and 6-4 records, winning second and third respectively in the Indiana Collegiate Conference. He was named the league's Coach-of-the-Year for his efforts in his first year here. Last season, Indiana State wasn't a member of the conference, but defeated every other school in the league as it was the previous season.

With a collegiate coaching record of 50-10, Huntsman's overall coaching record, spanning 12 years in high school and college, is a tremendous 83-22-3. Ten of those 22 losses came in just two years, once in high school where his team lost six games and once in college, two years ago, when his squad lost four contests. Three of his teams, two in high school and one in college, have been undefeated.

Prior to coming to ISU as backfield coach in 1965, Jerry headed the Earlham College elevens for four years, where he compiled a 29-3 record, including an undefeated season in 1962, and was named the NAIA District 21 College Coach-of-the-Year in 1963.

He is a graduate of Richmond (Ind.) High School and Wabash College. While at Wabash, he was named All State quarterback for the small college elevens in 1951. After serving a tour of duty with the U.S. Army, where he was named to the All-Army track team as a javelin thrower, Huntsman got into coaching.

Following one-year stints at Waveland (Ind.) and Covington (Ind.), the ISU head coach moved to Crawfordsville (Ind.), where during his three years there, his teams went to a 14-12-2 mark. Moving then to Huntington (Ind.), Huntsman-coached squads were undefeated in his two years there, playing to a 19-0-1 record. In 1961, he moved to Earlham.

Jerry is from a family of coaches, his father Owen serving as track and cross country coach at Wabash College, and his brother Stan holding a similar position at Ohio University. The three Huntsmans have a combined total of some 73 years in coaching.

Huntsman and his wife, Cora Lee, have three sons, Brent, Jerry and Scott.



**Doug Kay**

**Defense Coach**

Success seems to follow Doug Kay wherever he goes. He joined the Indiana State football coaching staff two years ago as the defense coach after enjoying outstanding success as a high school coach in the Chicago area.

He started the football program at Deerfield High School in the Central Suburban League and during his five years there, his gridiron squads compiled a 30-16-2 record, but eight of those losses came in that initial year of the program. His teams won the league title in each of his last two seasons at the helm and he was named the loop's Coach-of-the-Year both seasons.

Kay played his college football under

Lou Saban at Western Illinois, and was the quarterback and a linebacker on the WIU teams that won 19 straight games.

In addition to his high school coaching experience, this former Paramarine with combat jumps in Korea, was an assistant coach at Western Illinois for one season before taking the head position at Deerfield High School.

He and his wife, Connie, have two children, Kimber and Bart.



**Bucky Haag**

**Defensive Secondary Coach**

Bucky Haag will coach the defensive secondary this season after guiding the Indiana State freshman team to a perfect 3-0 mark last fall in his first season with the Sycamore coaching staff.

Prior to coming to Indiana State, Haag had been athletic director, head football and track coach at Dwenger High School in Fort Wayne, where his gridiron teams compiled a 19-9 record in three seasons. He also had head football coaching experience at Three Oaks, Mich., where his teams had a 15-3 record in two seasons, giving Haag a high school coaching record of 34-12 in five seasons.

In addition to his head coaching experience at the two schools, Haag has served as assistant coach at South Bend St. Joseph's High School.

Bucky played his college football at Purdue University, and lettered as a defensive halfback in 1956, his junior year. Following a first-game injury during his senior year in 1957, Haag served as freshman backfield coach for the Boilermakers.

Bucky and his wife, Karel, have two daughters, Jennifer and Beth.



**Larry Van Der Hayden**

**Offensive Line Coach**

Larry Van Der Hayden brings seven years of coaching experience with him, five in the collegiate ranks, in this first year at Indiana State.

"Vandy" comes to Indiana State from Drake, where he was defensive line coach last year. Prior to that, he spent four years at his alma mater, Iowa State, as defensive line coach. In his first coaching assignment out of college, he was line coach at Lake City, Iowa, High School.

Larry earned six varsity letters during his undergraduate days at Iowa State, three each in football and baseball. As a member of the Cyclones in 1959-1961, he played offensive tackle and defensive guard.

At Indiana State, Van Der Hayden will coach the offensive line, which faces one of the major rebuilding tasks on the Sycamore squad this fall. Although this is his first year at ISU, he did arrive on the scene in early spring and worked with the line during spring drills.

Larry and his wife, Lois, have two children, Mike and Laurann.

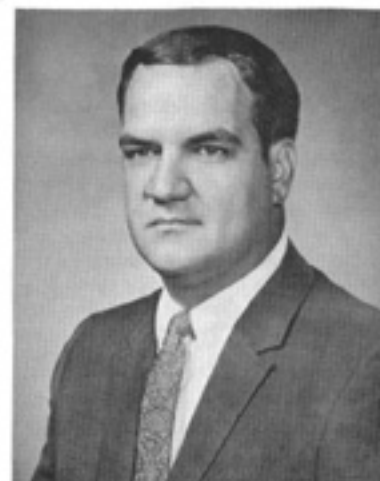

**Carol Purichia**

**Offensive Backs Coach**

Carol Purichia is the newest member of the I-State coaching staff, having joined the group right after spring drills.

Purichia came to Indiana State from Chatard High School in his native Indianapolis, where he had been the head football and wrestling coach for five years.

His five-year football record at Chatard was 36-13-1, and his teams won two city titles ('67 and '68) as well as three Capitol District Conference crowns ('65, '66 and '67). In addition, his team last fall was unbeaten in ten games and ranked third in the state.

Prior to moving to Chatard, Carol was reserve football coach at Cathedral High School in Indianapolis, where his teams had a combined 30-0-0 record.

He is a graduate of Indiana Central, where he lettered four years in football, and was All Conference quarterback in 1960. That same season, he was 11th in the nation in passing for small college quarterbacks. He played with the Warriors of Indianapolis in the Continental Football League one season. As a prepster, he was All City quarterback with the Indianapolis Washington H.S. eleven.

Carol and his wife, Donna, have one daughter, Angela.

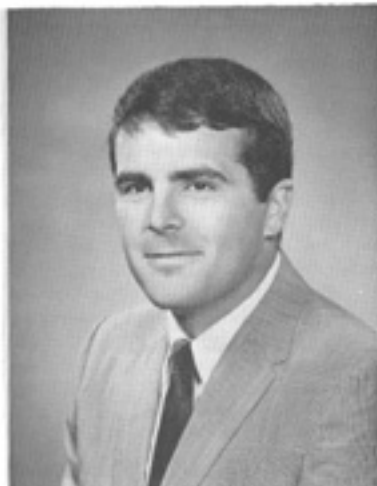

**Mike Flaherty**

**Freshman Coach**

Mike Flaherty comes to Indiana State from the University of Cincinnati, where he was a graduate assistant last fall.

He will coach the freshman football teams at Indiana State, and work with the varsity defensive secondary in the spring and fall before the freshmen report. As freshman coach, he will also handle a bulk of the scouting chores for the Sycamores.

The Erie, Pa., native started college at the University of Detroit, where as a freshman, he broke all of Jerry Gross' records. The quarterback then transferred to Cincinnati in 1965 after Detroit dropped football.

Mike is a graduate of Cincinnati, and then went immediately into the graduate school there on the graduate assistant program and worked with the Bearcat gridiron teams last fall. He came to ISU in February and worked with the defensive secondary during spring drills.

Mike and his wife, Ruth, have one son, Christopher.

## FACULTY COMMITTEE CHAIRMAN

**S. Woodrow "Woody" Suttle**

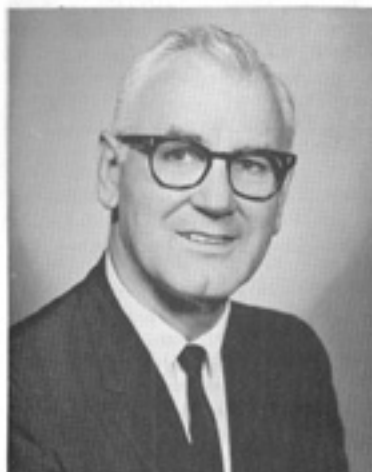

S. Woodrow "Woody" Suttle is the chairman of the Indiana State University Faculty Athletic Committee. Suttle has been a member of the ISU faculty since 1948 and holds the rank of Associate Professor in Biology.

He is a graduate of ISU, where he earned three letters as a fullback with the Sycamore gridiron team.

The former U.S. Air Force pilot has been a member of the Faculty Athletic Committee for some 14 years and chairman of that group for the past eight years.

## ATHLETIC BUSINESS MANAGER

**Pierre V. Burke**



Pierre Burke moves into the Athletic Business Manager's position with the Indiana State University athletic department after serving one year with the Admissions Office at the University.

Burke is a graduate of Indiana State, earning his bachelors degree here in 1964 and his masters degree here in 1966.

He served one year as a teacher and coach at Edgewater High School in Orlando, Fla., and also has two years in the junior college ranks, holding the position of Assistant Athletic Director and Trainer at Florida Presbyterian College and a coach and trainer at Miami (Fla.) Dade Junior College.

Pierre and his wife, Sherrie, have one daughter, Michelle.

## SPORTS INFORMATION DIRECTOR

**Bill Linson**

Bill Linson is in his fourth year as the Sports Information Director at Indiana State University.

He is a graduate of Indiana State, having earned his bachelors degree in radio and television in 1965.

Linson has experience in all three major news media, having worked as sports editor of the Robinson (III.) Daily News for two years, as a sportscaster and newscaster for WTAY radio in Robinson, as a television announcer and newswriter for WTHI-TV in Terre Haute and as a newscaster for WBOW radio in Terre Haute.

Bill was the first full-time SID at the University, and as such, has initiated a bulk of the services provided by that office. He and his wife, Mickey, have no children.



## ATHLETIC TRAINER

Mel Blickenstaff

Mel Blickenstaff joined the Indiana State University staff eight years ago as athletic trainer and he has been an invaluable help to the Sycamores' athletic program since that time.

His previous experience includes nine years of service as a coach in Northern Indiana high schools, three years as a physical reconditioning instructor in the Air Force hospitals during World War II, and eleven years as athletic trainer at Columbus (Ind.) High School.

"Blick" as he is known by ISU athletes and coaches, earned his bachelor of science degree at Manchester College, his master of science degree at Indiana University and has specialized in instructions in physical education and athletic training at Indiana University.

Mel and his wife, Mary, have three sons, Jim, John and Bill.



## ASSISTANT TRAINER

Ray Baggett



Ray Baggett is in his third year as assistant trainer at Indiana State, and has some 12 years experience behind him. He works with trainer Mel Blickenstaff in the Athletic Training curriculum, serves as trainer for basketball and assists with training in all other sports.

He came to ISU in 1967 after serving as trainer at the U.S. Military Academy at West Point, N.Y., for three years. Prior to that, he was a trainer at Indiana University for seven years.

Baggett has a B.S. degree from Troy College in Alabama, an M.S. degree from Indiana University and a Director of Health degree, with specialization in athletic training from Indiana.

Ray and his wife, Shanda, have no children.

## INDIANA STATE FOOTBALL OUTLOOK FOR 1969

Indiana State coach Jerry Huntsman states flatly, "We have what we feel will be the best team ever at Indiana State University, but we are also facing without a doubt the toughest schedule ever presented to a Sycamore football team."

Heading that "toughest ever" schedule are powerhouse football teams from Eastern Kentucky, Western Kentucky, Southern Illinois and Eastern Michigan. In addition, two more of the ISU opponents are coming off successful seasons with veteran teams. They are Illinois State and Central Michigan. Eastern Illinois and Evansville are headed for what their people call "...maybe the finest seasons ever." Ball State has almost everyone back from a 5-4-0 team and are looking forward to a fine season, while Butler has a veteran team that boasts enough speed and depth that they are talking in terms of "...returning to football prominence." So Huntsman has a valid point when speaking of the toughest ever schedule.

### Offense

Virtually the same offense that set nearly every school scoring and yardage record last fall is back, including diminutive **Verbie Walder**, the quarterback who is given a major portion of the credit for ISU's 9-1-0 record last fall. **Walder**, who set a school mark for single season total offense and was named "Most Valuable" by his teammates, is joined by record-breaking running back **Jim Brumfield** and pass receiver **Steve Schmid**, who owns most of the reception records at State. Other returnees include tackle **Timon Kendall**, guard **Sam Marra**, center **Frank Crossland** as well as tackle-guard **Greg Matafin**, back after almost a year's layoff due to injuries sustained in an auto accident. **Pete Thompson**, the regular flanker last fall, also returns but is likely to see action at an end spot this season in place of **Schmid**, who is being moved back to flanker.

Tackle **Stan Worrall**, a two-year regular who played offensive tackle last fall, is being switched back to defense where he was all conference as a sophomore. The top two fullbacks, the tight end and the left guard are gone through graduation and will have to be replaced. Letterman **Jerry Surdy** seems to be the answer at tight end, while **Matafin** will probably play a guard spot. Current thinking has newcomer **Terry McGrath** as the tackle replacement for **Worrall**. Two non-letting juniors, **Kent Drew** and **Dean Cappel**, are battling for the top fullback's role. **Cappel** is the rugged "workhorse" type of runner, while the quicker **Drew** is an explosive runner much like **Brumfield**.

In **Walder**, **Brumfield** and **Schmid**, the Sycamores have the most potent weapons back in the attack. **Brumfield** owns nearly every single game, single season and career record in rushing and scoring. The same holds true for **Schmid** in pass receiving. **Walder** is a scrambler, who runs both the option and sprint-out plays quite well.

Several new faces could break into the starting lineup on offense. Flanker **John Cassidy** proved in the spring that he can catch the ball and he has more size than does **Schmid**. Little **Dave Mock** probably had the best spring of any receiver in the ISU camp and could win a starting flanker or end spot. Guard **Steve Balash**, selected as the "Outstanding Freshman" on an unbeaten frosh team last fall, could well break into a starting role in the interior line, as could possibly even **Jerry Gelling**, at 6-6 and 240, the biggest player on the squad.

The Sycamore coaching staff feels like the interior line and the fullback spots are the keys in the offense picture this fall. If the line can open the holes to establish the running game, and if the line and fullback can give **Walder** the protection for the passing game, the attacking unit of the Indiana State football team will give a good account of itself.

## Defense

The defensive unit was hit less by graduation than was the offense last fall, and on the basis of experience and past performance, this will probably be the "bread-and-butter" unit of the team this fall. The mirrored "Ks", **John Knox** and **Jeff Keller**, are back to roam at will and in general create havoc from the defensive end spots. In these two 6-3, 210-pound roommates, the ISU staff feels they have two of the best anywhere. Back after a fine sophomore season is 240-pound defensive tackle **Kent Marwaring**, who Huntsman calls, "...the best lineman I have ever coached at this stage of the game." **Worrall**, of course, was all conference as a defensive guard two years ago, so he should prove quite capable, if not outstanding as a defensive tackle. Sophomore **Willie Clemmons** is a "super-quick" noseman and should anchor what is undoubtedly the finest defensive line ever put together at Indiana State.

Four lettermen return at the linebacker's spot, led by regulars **Don Dunkerley** and **Butch Penn**. Joining these two are **Rich Galbraith**, who had a great spring and may have won a starting berth, and **Chuck McDonough**, a part-time starter for the past two seasons. This is probably the deepest position on the team in terms of proven, experienced talent.

Cornerback is a different story. The two regulars from the last two seasons have picked up their diplomas and left a void that Huntsman and his staff will have to fill if the Sycamores are to be successful. At the present, five players are being counted on to fill the four defensive secondary spots, and there are four lettermen among that group, although one of them, **Jesse Ealy**, won his monogram as an offensive back last fall. Safety **Mike Russell** set a school mark for pass interceptions last fall and will undoubtedly be back at the same spot. **Mike Kujawski** and **Mike Blackwell** both started as safeties on occasion and one of the two juniors will probably move to cornerback. **Ealy** is being thought of in terms of cornerback, while sophomore **Bob Turner**, who had a good spring, could play at either or both spots.

Early season prognosis is that the defensive line is solid...the linebacking corps is both experienced and talented, but the cornerback problems have to be solved.

## Summary

A solid, veteran ballclub, with explosive running, fine passing and outstanding receiving returns, backed up by a defensive crew that has won its spurs on the gridiron. There are some problems that have to be solved, namely finding an offensive tackle, an offensive guard, a fullback and two cornerbacks. But the biggest problem is the schedule, which provides Indiana State with no "breather" in which the Sycamores can rest possible injuries or build up confidence. Nobody around ISU is predicting another season like last year's 9-1-0, as nice as it would be.

## TRAVEL ITINERARY

**NOTE**—The Sports Information Director of Indiana State University will accompany the team on all trips. For advance publicity, photos, etc., contact Bill Linsqn, Sports Information Director, Indiana State University, Terre Haute, Indiana 47809, or call (812) 232-6311, Extension 2587.

### Western Kentucky, Sept. 20, Bowling Green, Kentucky

Friday, Sept. 19—Depart the ISU Arena at 12 noon (EDT) via two buses. Arrive Holiday Inn at Bowling Green, Kentucky, at 4:00 PM (CDT). Saturday, Sept. 20—**GAME TIME** at 1:30 PM (CDT). Depart Bowling Green at 4:30 PM (CDT). Arrive ISU Arena at 11:30 PM (EDT).

### Evansville, Sept. 27, Evansville, Indiana

Saturday, Sept. 27—Depart the ISU Arena at 2:00 PM (EDT) via two buses. Arrive Ramada Inn at Evansville at 3:30 PM (CDT). **GAME TIME** at 8:00 PM (CDT). Sunday, Sept. 28—Depart Evansville at 8:30 AM (CDT). Arrive ISU Arena at 12 noon (EDT).

### Ball State, Oct. 11, Muncie, Indiana

Friday, Oct. 10—Depart the ISU Arena at 6:30 PM (EDT) via two buses. Arrive the Holiday Inn of Muncie at 9:30 PM (EDT). Saturday, Oct. 11—**GAME TIME** at 2:00 PM (EDT). Depart Muncie at 6:30 PM (EDT). Arrive the ISU Arena at 9:30 PM (EDT).

### Southern Illinois, Oct. 18, Carbondale, Illinois

Friday, Oct. 17—Depart the ISU Arena at 6:30 PM (EDT) via two buses. Arrive the Holiday Inn at Marion, Illinois, at 9:00 PM (CDT). Saturday, Oct. 18—**GAME TIME** at 1:30 PM (CDT). Depart Carbondale at 4:30 PM (CDT). Arrive ISU Arena at 10:30 PM (EDT).

### Butler, Oct. 25, Indianapolis, Indiana

Saturday, Oct. 25—Depart the ISU Arena at 9:30 AM (EDT) via two buses. **GAME TIME** at 1:30 PM (EDT). Depart Indianapolis at 4:30 PM (EDT). Arrive ISU Arena at 7:30 PM (EDT).

### Eastern Kentucky, Nov. 15, Richmond, Kentucky

Friday, Nov. 14—Depart the ISU Arena at 11:00 AM (EST) via two buses. Arrive the Holiday Inn at Richmond, Kentucky, at 4:30 PM (EST). Saturday, Nov. 15—**GAME TIME** at 1:30 PM (EST). Depart Richmond at 4:30 PM (EST). Arrive the ISU Arena at 11:30 PM (EST).

## PRESS BOX INFORMATION

**PRESS BOX ACCOMMODATIONS**—Space limitations make it mandatory that only **WORKING** newsmen, radio announcers, technicians and others whose duties make necessary the use of the press box be allowed in the facility.

### **WOMEN AND CHILDREN NOT ADMITTED!**

Press and radio requests for credentials should be directed to **Bill Linson**, Sports Information Director, ISU Arena, Indiana State University, Terre Haute, Indiana 47809. Tickets will be mailed if there is time, otherwise they may be picked up at the ticket office on the left side of the main entrance to the stadium.

**PARKING**—Parking permits for a special parking area next to the entrance of the stadium will be issued upon request to **WORKING** members of the press. The press passes will also permit the bearer to park in this reserved area.

**DRESSING ROOM LOCATIONS**—Halftime rooms for both teams are located at the west end of the stadium. However, both Indiana State and its opponents will dress in the ISU Arena at Fifth and Chestnut Streets, on the downtown campus.

**PRESS BOX SERVICES**—We will provide programs, three-deep charts on Indiana State and when possible on the opponents, information concerning any special event, cumulative statistics and series scores prior to the game. At the half, we will give abbreviated statistics. Play-by-play sheets will also be available following each quarter. Throughout the game, we will provide information concerning records broken or tied, injury reports from the sidelines and periodic scores from other games of interest.

Runners will be available to procure coffee, soft drinks and sandwiches for you during the game.

**INTERVIEWS**—Indiana State coach Jerry Huntsman and the visiting coach may be reached for comments concerning the game following each contest in the ISU Arena on the downtown campus. Huntsman will be available in the football offices, at the northwest corner of the Arena, while the visiting coach may be reached outside the visiting dressing room in the basement of the Arena.



## SYCAMORE STARS

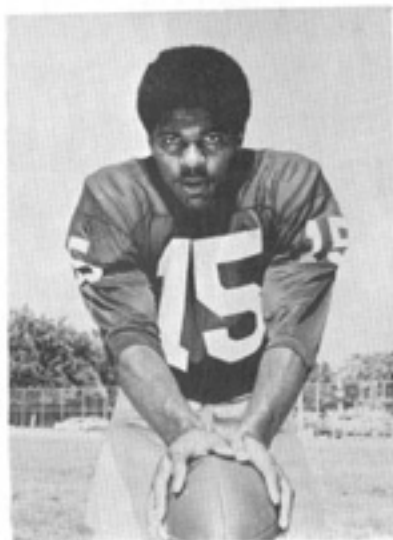

# 15

**VERBIE WALDER, 5-8, 165, Quarterback, Sr., Dayton, Ohio**

Consensus is that the "little guy" was basically the difference between the 6-4 season of two years ago and the standout 9-1 record last fall. Walder led the team in total offense with a record-setting 1,102 yards... in passing with 55 of 120 for 908 yards and eight TDs...and scored four TDs himself. He threw the winning TD pass in the final 32 seconds against Ball State, and heaved two scoring strikes in the 14-10 win over Western Illinois in a quagmire. Verbie is a sprint-out type QB and a scrambler in a passing situation. His scrambling set up all the scores in the 19-7 upset win over Northern Illinois. He was selected by his teammates as the year's "Most Valuable" last fall and elected as a co-captain for this fall.

## SYCAMORE STARS



# 22

**JIM BRUMFIELD, 6-1, 190, Running Back, Sr., Elizabeth, Pa.**

Name the Indiana State rushing or scoring record, and a good bet is that Jim Brumfield holds it. He holds the single game rushing record (185 yards), the single season rushing record (916 yards), the single season scoring record (66 points), the career scoring record (114 points), and is just 165 yards short of the career rushing record. Other school marks include the most TDs in a single season (11) and a career (19), most carries in a single season (185), and most yards on kickoff returns for both a single season (246) and career (415). In addition to his football exploits, Brumfield holds the ICC record in the 100 dash, winning the event in :09.7 as a sophomore. This speed plus his size make him a valid top-notch pro prospect. He is an "explosive" rather than a "cute" type runner and has great acceleration.

## SYCAMORE STARS



# 85

**STEVE SCHMID, 6-0, 165, Split End, Sr., Attica**

Steve "Lap" Schmid is to the ISU pass receiving corps what Brumfield is to the rushing game. Schmid already holds the career records for the most receptions (68), most yards via receiving (1,029) and most TD passes caught (10). In addition, he holds the single season records for the most receptions (37), the most yards receiving (580) and the most TD passes caught (8). He caught the winning pass against Ball State in the final 32 seconds last fall and sidestepped the last defender to score and caught both aerial bombs in the 14-10 win over Western Illinois. He came to ISU as a golfer (scratch golfer) and tried out for football as a quarterback in frosh year. Moved from fourth string QB to first string split end during sophomore fall.



Surdy

Thompson

Watson

North

## ENDS

**84** **JERRY SURDY, 6-3, 210, Sr., Whiting**—Jerry is a returning letterman who started to come along last season late in the year following a knee injury that hampered him most of the season. He had a fine spring practice and has won the tight end spot. Surdy is being looked to for blocking by the Sycamore coaching staff. Last year, he caught two passes for a total of 29 yards for the Sycamores.

**45** **PETE THOMPSON, 6-1, 185, Jr., Indianapolis**—Pete is another top natural athlete on the Sycamore squad this fall, and another offensive regular switching positions. After having a fine season as a flanker last fall, Thompson is being switched to end to try and offset some of the graduation losses there. Last fall, he caught 12 passes for 153 yards and one TD, and gained another 58 yards in ten carries on the ground. He could also see action as a defensive cornerback.

**80** **RON WATSON, 6-3, 195, So. Ames, Iowa**—Ron is a big, rangy type of player that coaches look for in a tight end. Towards the end of spring practice, he started showing some promise as an offensive end. He missed freshman football at Indiana State and this hampered his progress early in the spring. Coaches are also thinking of Watson as possibly an offensive tackle, and he will be played wherever his presence is needed.

**83** **JERRY NORTH, 6-2, 210, Jr., Oak Lawn, Ill.**—Jerry is being converted from fullback to an end position to provide the Sycamores additional size and speed at this position. He was a regular fullback on the I-State frosh team two years ago, and as the number two fullback last year, had a 3.9 yards-per-carry average on 43 yards in 11 carries. Coaches were impressed with his improvement at the new position during spring practice.



Matafin

Kendall

Hosimer

Gelling

## TACKLES

**74** **GREG MATAFIN, 6-2, 220, Sr., South Bend**—Greg was injured in an auto accident following State's third game last season and sat out the remainder of the year, including spring practice. But he's been given the okay by the doctors for this fall, and if he can regain the form he had as a sophomore and the first three contests last fall, he will again be the best offensive lineman on the team. He has great desire and a compelling will to dominate his opponent at all times.

**75** **TIMON KENDALL, 6-0, 235, Sr., South Bend**—Timon is a two-year regular, who ranks as the best blocking lineman on the team. He came to ISU as a "walk-on" and has started every game in the past two years. Originally a center, Kendall was switched to tackle following the loss of Matafin last year. He also handles the place-kicking chores, and his 32-yard field goal won the Tampa game two years ago, while his record-setting 39-yarder against Northern Illinois last year put that game on ice for ISU in an upset victory.

**76** **DUANE HOSIMER, 6-4, 235, Sr., Palatine, Ill.**—At 6-4 and 235, Duane is one of the biggest players on the club, and yet, he retains good speed. He is slated for backup duty behind Matafin and Kendall, but has all the tools to be a fine tackle. As a senior, he provides some experience and stability to the second offensive unit.

**77** **JERRY GELLING, 6-6, 235, So., Waukegan, Ill.**—This youngster is the biggest member of the Sycamore team this fall and has all the potential to become an outstanding tackle. Has good speed for his size and was a regular tackle on the Indiana State frosh team that played to a 3-0 record last fall. He could well push for a starting berth before the end of the season.

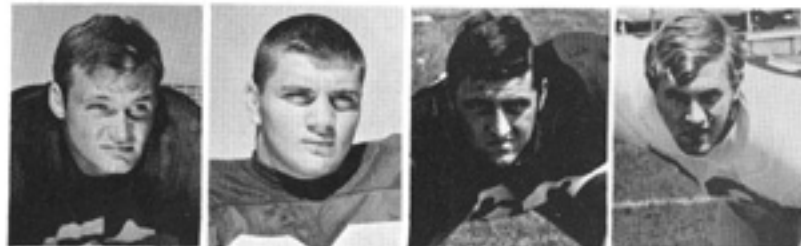

Crossland

Marra

Balash

Pattee

## GUARDS

**54** **FRANK CROSSLAND, 6-1, 200, Jr., Indianapolis**—Frank moved into a starting role as a center last fall after Timon Kendall was switched to tackle and handled the job admirably. A strong and aggressive player, Crossland is being moved to a guard spot this season to fill the hole created by the graduation of co-captain Dave Parkhurst. His move is predicated on the idea that newcomer Terry McGrath can handle the center chores, but will move back if that move fails to pan out. One thing is certain, a healthy Crossland will play.

**62** **SAM MARRA, 5-9, 200, Jr., Washington, Pa.**—Sam, who was the year's surprise last fall, is a returning regular at the right guard position. In Coach Jerry Huntsman's words, "He comes to play." Marra is a tenacious competitor who doesn't allow his apparent lack of size hamper him. He weekly graded among the highest offensive linemen throughout the season last fall.

**61** **STEVE BALASH, 6-0, 210, So., Hobart**—Steve was selected as the outstanding freshman football player at Indiana State last year. Strength and hard work are his attributes and he is one of the top two or three sophomore prospects to win a starting role. He had a fine spring practice and will be the top offensive line replacement if he doesn't win a starter's spot.

**63** **BOB PATTEE, 6-0, 195, So., East Tipton**—This sophomore comes from East Tipton High School in Tippecanoe County where he was "Mr. Everything" and has a great deal of ability. He is another Sycamore guard who uses strength to his advantage, while his major weakness at the present is the lack of experience. The Indiana State coaching staff feels he could be a fine offensive guard when he gains that much-needed game experience.



McGrath



Seider



Pellegrini



Vokish

## CENTERS

**50** **TERRY McGRATH, 6-2, 215, So., Cleveland, Ohio**—This transfer from Iowa State could be the key to the entire ISU offensive line this year. If he can make it at center, it will allow the moving of last year's regular center to a guard hole and leave two veteran tackles at their familiar spots. He has the ability, but missed almost all of spring practice with a non-football-associated injury and that coupled with his transfer waiting period gives him over a year of inactivity. He will be the fourth brother from the same family to play at State.

**51** **JAY SEIDER, 6-2, 235, Sr., Springville, N.Y.**—This senior will see a lot of action, even if not in a starting role, this season due to his familiarity with several positions. Although he is slated as the backup center, he will provide depth at center and offensive tackle, as well as defensive middle guard and defensive tackle.

## QUARTERBACKS

**14** **NORM PELLEGRINI, 5-10, 165, Sr., Elizabeth, Pa.**—This senior, who led the ISU freshman team to an undefeated season three years ago, had a good spring practice. He too, is an outstanding passer, who would see a great deal of action should the Sycamores take to the air route. As the backup man to Verbie Walder last year, he completed 13 of 25 aerial attempts for 206 yards and three touchdowns. His game experience makes him a valuable "spot" player.

**16** **RAY VOKISH, 6-2, 190, So., Natrona Heights, Pa.**—This young quarterback has a good arm, maybe the best on the team. While he lacks the speed to be a great sprint-out signal-caller, he could develop into a fine dropback quarterback. He made great strides in improvement during spring practice and will see considerable action in the passing game.



Renn



Mock



Drew



Cappel

## RUNNING BACKS

**31** **RICH RENN, 5-9, 185, So., Gary**—Richie was the outstanding back on the undefeated freshman team last year, and this sophomore has all the ability to be a game-breaking runner. He has outstanding speed and great balance and is almost impossible to stop with a single tackler in the open field. His blocking needs work. He could become an ISU great before he's done.

## FLANKERS

**24** **DAVE MOCK, 5-10, 175, Jr., Cincinnati, Ohio**—Dave is a scrapper who looked good in brief appearances last fall and then had an outstanding spring practice highlighted by the game's winning touchdown catch between two defenders in the Blue and White game. Last year, playing behind Steve Schmid at split end, he made only three catches, good for 71 yards, but two of them were touchdown grabs. He will push for a starting spot in the passing game.

## FULLBACKS

**40** **KENT DREW, 5-11, 185, Jr., Detroit, Mich.**—Drew is potentially probably as good a running back as has ever played at ISU. He has the power and speed to be an outstanding fullback. He spent the spring working as a defensive cornerback, but the coaches are giving him a shot at the fullback's position, where he would provide a great compliment to the running of Jim Brumfield. In limited action last year, he averaged 5.7 yards-per-carry with 86 yards in 15 tries and he scored a touchdown.

**30** **DEAN CAPPEL, 6-1, 190, Jr., Tinley Park, Ill.**—Dean is a rugged type runner who has a lot of raw potential but needs a great deal of work. He has the size and good speed and could be a fine running back, but has to make up for lost time after missing most of last year with a leg injury. He did see enough game action last fall to gain 48 yards in 14 tries for an average of 3.4 yards-per-carry.

## TOP FRESHMAN PROSPECTS AT ISU THIS FALL

HOMETOWN	POS.	HT.	WT.	HOMETOWN (High School)
Dan Chaney	T	6-2	220	Indianapolis (Franklin Cent.)
Phil DeLong	T	6-3	230	Paoli (same)
Dan Galbraith	C	6-2	205	Bethal Park, Pa. (same)
John Gruesser	QB	6-0	180	Indianapolis (Chatard)
Charles Karazsia	E	6-2	200	Crabtree, Pa. (Latrobe)
John Karazsia	HB	5-8	175	Crabtree, Pa. (Latrobe)
Willie Lee	HB	6-1	185	South Bend (Riley)
David McKenney	G	6-0	230	Evansville (Harrison)
Dick Meyer	T	6-1	225	Dayton, Ohio (Blemont)
Dewey Norton	HB	5-9	170	Terre Haute (Gerstmeyer)
Jim Novak	C-E	6-2	205	Mt. Prospect, Ill. (Prospect)
Dan Parker	G-LB	6-0	190	Hammond (Tech)
Mark Racine	G	6-1	205	Fort Wayne (Dwenger)
John Statz	HB	6-0	190	Fort Wayne (Central Catholic)
Tom Thompson	QB	5-11	165	LaGrange, Ill. (same)
Roger Voorhis	QB	5-11	165	Greentown (Eastern)

## 1969 FRESHMAN SCHEDULE

Oct. 3	EASTERN ILLINOIS	1:30 PM
Oct. 17	XAVIER	2:30 PM
Oct. 24	at Eastern Illinois	2:30 PM
Nov. 3	at Ball State	3:00 PM
Nov. 14	ILLINOIS STATE	2:00 PM

## OUTSTANDING FRESHMAN AWARD

A new award, the "Outstanding Freshman Football Player" award, to be given to that player selected as the outstanding freshman the previous fall, was initiated at the annual All Sports Banquet this past spring. The award will be given annually. The winner of the first award is listed below.

1968—Steve Balash, guard, Hobart

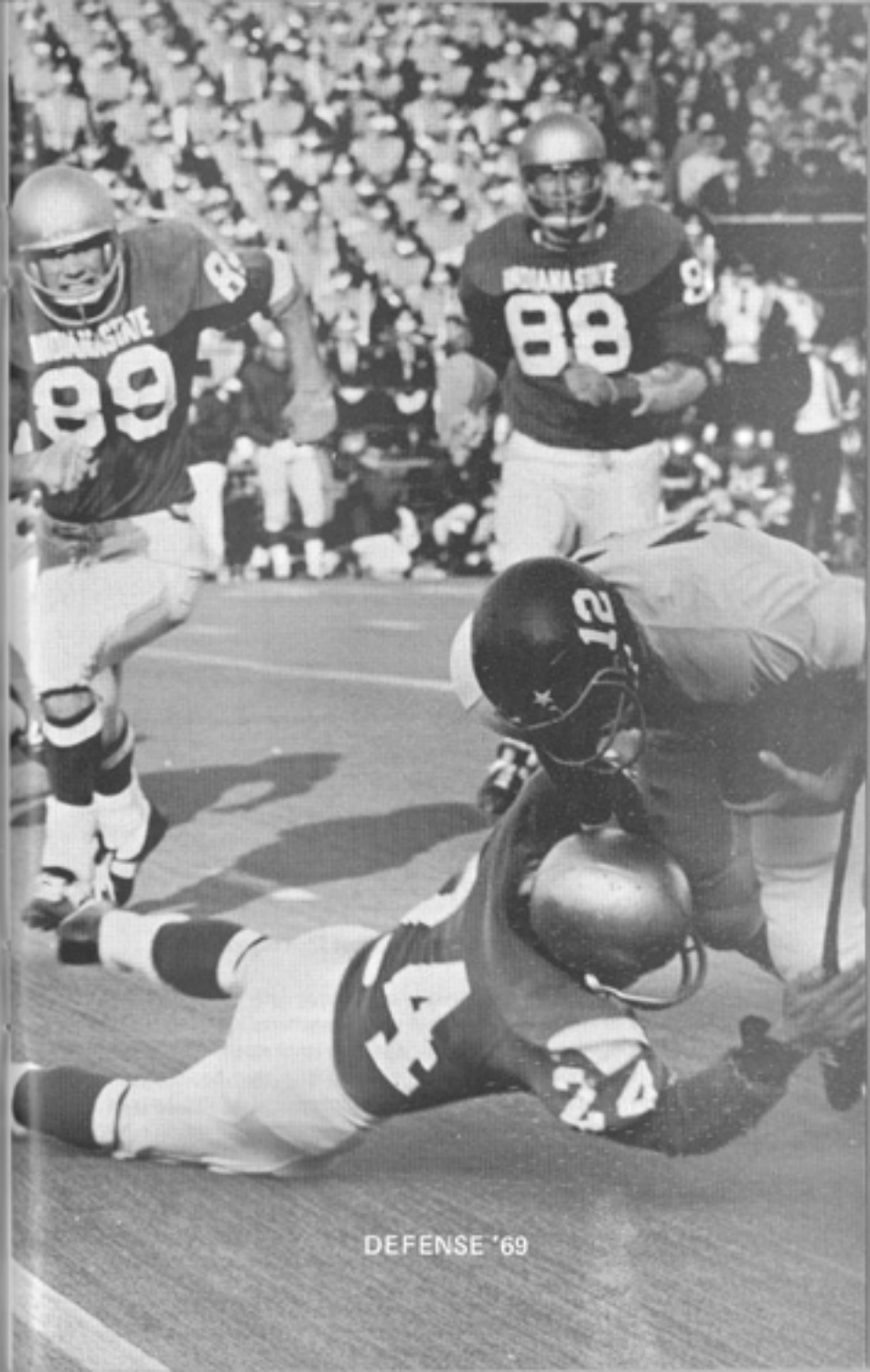

DEFENSE '69

## SYCAMORE STARS



# 88

**JOHN KNOX, 6-3, 210, Defensive End, Sr., East McKeesport, Pa.**

John Knox teams with his "mirrored" roommate, Jeff Keller, to give Indiana State two of the finest defensive ends anywhere. Knox isn't the flashy player that Keller is, but he consistently makes the right play and is held in high enough esteem by his teammates that he has been elected co-captain for this season. He has the speed and agility to give the Sycamores a good pass rush, while at the same time, providing contain from his left end spot. He was among the leaders in tackles last fall, but the one everyone remembers is the one he made in the Ball State backfield late in the game to stop the crucial fourth-and-short-yardage play to give I-State one more crack at scoring (which they did to win in the final seconds). Steadiness is prime asset to his performance and he may take over the punting duties this fall.

## SYCAMORE STARS



# 89

**JEFF KELLER, 6-3, 210, Defensive End, Sr., Palatine, Ill.**

This is the other half of the fearsome (to opposing quarterbacks) defensive end duo at Indiana State. Identical in size to Knox, Keller is a bit flashier and is the premier pass rusher on the ISU defensive line. Keller was also among the leaders in tackles last fall for the Sycamores, and has been since he donned an ISU uniform. He has started every game since becoming a varsity member his sophomore season. He has led the team in tackles behind the line of scrimmage in each of his two years here. Like Knox, he has the speed and agility to combine a good pass rush and contain tactics and he is probably the hardest hitter on the entire defensive unit.

## SYCAMORE STARS



# 44

### MIKE RUSSELL, 5-11, 195, Defensive Safety, Sr., Seymour

Mike set several school records last fall in the departments of interceptions and punt returns, including three interceptions in a single game. Other school marks include nine interceptions in a single year, 167 yards returned in interceptions in one season, 10 passes pilfered in a career, most yards in interceptions returns in a career (167), and most yards punts returned in a career (209). He is an all around athlete who has been among the leading hitters on the ISU baseball team the past two seasons. He is unquestionably the leader of the I-State defensive secondary and among the leading tacklers on the team.



Walter

Shaughnessy

Clemmons

Beers

## ENDS

# 81

**JOHN WALTER, 6-1, 195, So., Indianapolis**—This sophomore prospect is regarded as an outstanding defensive end prospect and is being groomed to replace co-captain John Knox when he leaves after this year. However, Walter, who is aggressive and a hard worker, will see considerable action this year in a reserve role.

# 86

**JIM SHAUGHNESSY, 6-2, 200, So., Oak Lawn, Ill.**—Jim is considered to be one of the best sophomore prospects on the team. He has the size and speed to be used at several positions, but is being worked at defensive end as a backup and future successor to All America Jeff Keller. He is also a kicker and will vie with John Knox and Mike Blackwell for the punting chores this fall.

## MIDDLE GUARDS

# 67

**WILLIE CLEMMONS, 6-0, 195, So., Indianapolis**—From the day he walked on campus a year ago, Willie has been thought of as the number one middle guard for this fall and his performance with the unbeaten frosh team last year and in spring practice has done nothing to change any minds. He has great speed and quickness and is a sure tackler. The coaching staff is so impressed with his play that he will be allowed to roam at will in the interior line.

# 69

**PHIL BEERS, 5-11, 200, So., Indianapolis**—Phil is an aggressive sophomore who came out at general call as a freshman last year. He will undoubtedly play a great deal of football as he has a nose for the football and can play at either defensive tackle or middle guard. Only the presence of "future great" Willie Clemmons is keeping him from having a great shot at the middle guard starting role.



Manwaring

Worrall

Remus

Costolo

## TACKLES

**79** **KENT MANWARING, 6-2, 240, Jr., Opp, Ala.**—"Bama" has been called by ISU Coach Jerry Huntsman, "...the finest lineman I have ever coached at this stage of the game." At 240, he will be the biggest regular in the I-State lineup. He is surprisingly quick and has good agility for his size, and if his improvement continues, will be one of the outstanding defensive linemen to ever wear an ISU uniform.

**70** **STAN WORRALL, 6-3, 225, Sr., Duquesne, Pa.**—Stan is being switched back to the defensive unit this fall after excelling as an offensive tackle last fall. As a sophomore, he was named all-conference as a defensive guard, so there is no doubt as to his ability to play the position. He had a weight problem during spring ball and has been ordered to trim down over the summer. A streamlined Worrall could help anchor what should be an outstanding line.

**71** **CURT REMUS, 6-1, 215, Sr., Hobart**—This steady senior has played almost every defensive line position for the Sycamores and he quite probably will see action at more than one spot again this year. His versatility finds him seeing nearly as much action as a starter, although he seldom starts a game. While he lacks the size of Manwaring and the speed of Worrall, he is a solid player.

**73** **MIKE COSTOLO, 6-4, 225, So., Pittsburgh, Pa.**—Mike is being called the "surprise" of the spring. He is considered an outstanding sophomore prospect and the Sycamore coaching staff is very high on him following his outstanding spring. He is strong and aggressive and will see a lot of action in a reserve role.



Penn

Galbraith

Dunkerley

McDonough

## LINEBACKERS

**34** **BUTCH PENN, 6-1, 225, Sr., New Eagle, Pa.**—A two-year regular as a linebacker, Penn will be a regular at that position again this fall. He may also see some action as an offensive end, a position he played in high school and as a freshman here. One of the top athletes on the Sycamore team, Penn was among the leading tacklers for ISU last fall and his 95-yard runback of a pass interception against Evansville set a school record and turned that game into a rout.

**35** **RICH GALBRAITH, 6-0, 205, Sr., Bethel Park, Pa.**—Rich is coming off a season-long injury, but if he's recovered, he could be the strong linebacker needed to allow the switch of Penn to offensive end. Rich is probably the strongest member of the entire squad and loves contact. He had an outstanding spring game, and the only question mark as to his playing the post is his health.

**36** **DON DUNKERLEY, 6-1, 190, Sr., Glassport, Pa.**—Don has outstanding natural athletic ability, and after two years of shifting around at various positions, should feel quite comfortable at linebacker. He hits with as much velocity as anyone on the team. He was originally recruited as a fullback, but has spent his entire varsity career playing on defense. He is the quickest of the linebackers on the team and should be outstanding on a fine defensive unit.

**60** **CHUCK McDONOUGH, 5-10, 180, Sr., Indianapolis**—This two-year letterwinner always plays a lot of football for Indiana State. He is a "quickie" type of linebacker rather than a strong one, and he gives the Sycamore defense a lot of diversification when he's in the lineup. He will be doing a lot of "stunting" from his position when he's in the game.

# 1969 SYCAMORE NUMERICAL ROSTER

No.	Name	Pos.	Ht.	Wt.	Yr.	Hometown (High School)
14	**Norm Pellegrini	QB	5-10	165	Sr.	Elizabeth, Pa. (Elizabeth-Forward)
15	**Verbie Walder	QB	5-8	165	Sr.	Dayton, Ohio (Roth)
16	Ray Vokish	QB	6-2	190	So.	Natrona Heights, Pa. (Har Brack)
17	Dominic Jeffrey	LB	6-2	205	So.	LaGrange, Ill. (Lyons Twp.)
18	Dave Oberle	LB	5-10	195	So.	Indianapolis (Decatur Central)
19	Nick Cordell	HB	5-10	165	So.	Lafayette (Lafeyerson)
20	*Jesse Ealy	HB	6-0	170	Jr.	Indianapolis (Tech)
21	**Ron Smith	FB	5-9	175	Sr.	Jeffersonville (same)
22	**Jim Brumfield	HB	6-1	190	Sr.	Elizabeth, Pa. (Elizabeth-Forward)
23	*Mike Kujawski	HB	5-11	175	Jr.	Charlertoi, Pa. (same)
24	Dave Mock	FL	5-10	175	Jr.	Cincinnati, Ohio (Indian Hills)
25	*Mike Blackwell	HB	5-11	180	Jr.	Terre Haute (Honey Creek)
26	Bob Turner	HB	6-1	180	So.	East Chicago (Washington)
27	Mike Rusnak	FB	6-0	195	So.	East Chicago (Hammond Bishop Noel)
30	Dean Cappel	FB	6-1	190	Jr.	Tinley Park, Ill. (same)
31	Rich Renn	HB	5-9	185	So.	Gary (Wirt)
32	Steve Fountain	FB	5-10	195	So.	Lafayette (Jefferson)
33	Ken Schmidt	FB	6-0	200	So.	Jasper (same)
34	**Burch Penn	LB	6-1	225	Sr.	New Eagle, Pa. (Monongahela)
35	**Rich Galbraith	LB	6-0	205	Sr.	Bethal Park, Pa. (same)
36	**Don Dunkerley	LB	6-1	190	Sr.	Glassport, Pa. (same)
40	Kent Drew	FB	5-11	185	Jr.	Detroit, Mich.
41	Doug Garrard	HB	5-10	185	So.	Avon (same)
42	John Cassidy	FL	6-1	180	So.	Kentland (same)
44	**Mike Russel	S	5-11	195	Sr.	Seymour (same)
45	*Pete Thompson	FL	6-1	185	Jr.	Indianapolis (North Central)
46	Bob Williams	DHB	6-1	175	Sr.	Indianapolis (Cathedral)
47	Bill Pendleton	DHB	5-6	155	Sr.	Gary (Froebel)
50	Terry McGrath	C-T	6-2	215	So.	Cleveland, Ohio (Cathedral-Latin)
51	Jay Seider	C	6-2	235	Sr.	Springville, N.Y. (Griffith Institute)
53	Mike Ensminger	C	5-10	195	Sr.	Indianapolis (Tech)
54	*Frank Crossland	C	6-1	200	Jr.	Indianapolis (Howe)
55	Clair Pagani	T	6-1	210	So.	Beaver Falls, Pa. (same)
56	Dennis Yost	G	5-11	200	So.	South Bend (LaSalle)
60	**Chuck McDonough	LB	5-10	180	Sr.	Indianapolis (Sacred Heart)
61	Steve Balash	G	6-0	210	So.	Hobart (same)
62	*Sam Marra	G	5-9	200	Jr.	Washington, Pa. (Trinity)
63	Bob Pattee	G	6-0	195	So.	Lafayette (East Tipp)
64	Grant Imel	G	6-0	210	Jr.	Indianapolis (Tech)
65	Eric Skinner	LB	6-1	190	Jr.	Dayton, Ohio (Roth)
66	Maurice Loeffel	G	6-1	200	So.	Arlington Heights, Ill. (Prospect)
67	Willie Clemmons	MG	6-0	195	So.	Indianapolis (Crispus Attucks)
68	Carl Camastro	LB	5-9	195	So.	Evanston, Ill. (Loyola Academy)
69	Phil Beers	MG	5-11	200	So.	Indianapolis (Howe)
70	**Stan Worrail	T	6-3	225	Sr.	Duquesne, Pa. (same)
71	*Curt Remus	T	6-1	215	Sr.	Hobart (River Forest)
72	Lowell Touchton	T	6-4	230	So.	Terre Haute (Garfield)
73	Mike Costolo	T	6-4	225	So.	Pittsburgh, Pa. (Thomas-Jefferson)
74	*Greg Matafin	T	6-2	220	Sr.	South Bend (Central)
75	**Timon Kendall	T	6-0	235	Sr.	South Bend (John Adams)
76	Duane Hosmer	T	6-4	235	Sr.	Palatine, Ill. (same)
77	Jerry Gelling	T	6-6	235	So.	Waukegan, Ill. (same)
78	Ron Sheckles	T	6-3	235	So.	Richmond (same)
79	*Kent Manwaring	T	6-2	240	Jr.	Opp, Ala. (Kingston)
80	Ron Watson	E	6-3	195	So.	Ames, Iowa (same)
81	John Walter	E	6-1	195	So.	Indianapolis (North Central)
82	Larry Szezzechowski	E	6-2	190	Jr.	South Bend (Central)
83	Jerry North	E	6-2	210	Jr.	Oak Lawn, Ill. (Reavis)
84	*Jerry Surdy	E	6-3	210	Sr.	Whiting (same)
85	**Steve Schmid	E	6-0	165	Sr.	Attica (same)
86	Jim Shaughnessy	E	6-2	200	So.	Oak Lawn, Ill. (Reavis)
87	Mike Vance	E	6-2	205	So.	Indianapolis (North Central)
88	**John Knox	E	6-3	210	Sr.	East McKeesport, Pa. (Westinghouse-Memorial)
89	**Jeff Keller	E	6-3	210	Sr.	Palatine, Ill. (same)

\* - letters worn

## 1969 SYCAMORE ALPHABETICAL ROSTER

61-BALASH, Steve, og  
 69-BEERS, Phil, mg  
 25-BLACKWELL, Mike, dnb  
 22-BRUMFIELD, Jim, hb  
 68-CAMASTRO, Carl, t  
 30-CAPPEL, Dean, fb  
 42-CASSIDY, John, fl  
 67-CLEMMONS, Willie, mg  
 19-CORDELL, Nick, hb  
 73-COSTOLO, Mike, t  
 54-CROSSLAND, Frank, c  
 40-DREW, Kent, fb  
 36-DUNKERLEY, Don, lb  
 20-EALY, Jesse, hb  
 53-ENSMINGER, Mike, c  
 32-FOUNTAIN, Steve, fb  
 35-GALBRAITH, Rich, lb  
 41-GARRARD, Doug, hb  
 77-GELLING, Jerry, t  
 43-GRIMES, Ron, dnb  
 76-HOSIMER, Duane, t  
 64-IMEL, Grant, og  
 17-JEFFREY, Dominic, lb  
 89-KELLER, Jeff, de  
 75-KENDALL, Timon, t  
 88-KNOX, John, de  
 23-KUJAWSKI, Mike, s  
 66-LOEFFEL, Maurice, g  
 79-MANWARING, Kent, dt  
 62-MARRA, Sam, og  
 74-MATAFIN, Greg, t  
 60-McDONOUGH, Chuck, lb  
 50-McGRATH, Terry, c

24-MOCK, Dave, fl  
 83-NORTH, Jerry, e  
 18-OBERLE, Dave, lb  
 55-PAGANI, Clair, t  
 63-PATTEE, Bob, og  
 14-PELLEGRINI, Norm, qb  
 47-PENDLETON, Bill, dnb  
 34-PENN, Butch, lb  
 52-RALSTON, George, c  
 71-REMUS, Curt, t  
 31-RENN, Rich, hb  
 27-RUSNAK, Mike, fb  
 44-RUSSELL, Mike, s  
 85-SCHMID, Steve, e  
 33-SCHMIDT, Ken, fb  
 51-SEIDER, Jay, c  
 86-SHAUGHNESSY, Jim, de  
 78-SHECKLES, Ron, t  
 65-SKINNER, Eric, lb  
 21-SMITH, Ron, hb  
 84-SURDY, Jerry, e  
 82-SZEZECHOWSKI, Larry, e  
 45-THOMPSON, Pete, fl  
 72-TOUCHTON, Lowell, t  
 26-TURNER, Bob, hb  
 87-VANCE, Mike, e  
 16-VOKISH, Ray, qb  
 15-WALDER, Verbie, qb  
 81-WALTER, John, de  
 80-WATSON, Ron, e  
 46-WILLIAMS, Bob, dnb  
 70-WORRALL, Stan, t  
 56-YOST, Dennis, g

### SAY IT THIS WAY...

Balash-BAY-ish  
 Camastro-ca-MOSS-trow  
 Cappel-CAP-pel  
 Costolo-COSS-toe-low  
 Ensminger-INS-ming-er  
 Galbraith-GAL-brathe  
 Hosimer-HAWS-ih-mer  
 Imel-EYE-mel  
 Loeffel-LUF-fell  
 Marra-MARE-ah  
 Matafin-MAT-ah-fin  
 McDonough-mac-DUN-ah  
 Pagani-pa-GAH-nee  
 Pattee-pa-TEE  
 Pellegrini-pell-ah-GREE-nee  
 Rusnak-RUSS-nick  
 Shaughnessy-SHAW-ness-see  
 Szezechowski-suh-HOW-skee  
 Vokish-VOE-kish



Skinner

Ealy

Turner

Williams

**65** ERIC SKINNER, 6-1, 190, Jr., Dayton, Ohio—He is another linebacker coming back after missing a year with an injury. His speed and agility allow him to play several positions, and while he is listed as a linebacker, he could also see action at middle guard behind Willie Clemmons. If the improvement he demonstrated in the spring continues, he will see a lot of action.

### CORNERBACKS

**20** JESSE EALY, 6-0, 170, Jr., Indianapolis—Jesse had a fine year as an offensive running back last fall, but his outstanding athletic ability dictates that he be moved to the defensive secondary where more use of that ability can be made. He has good speed and is a sure tackler. On offense last fall, he gained 546 yards in 102 carries and scored two touchdowns.

**26** BOB TURNER, 6-1, 180, So., East Chicago—Bobby needs experience at the cornerback position, but has the size and speed required. He has good range and made several interceptions through spring practice. The coaching staff feels he should improve rapidly with experience and could push for a starting berth before the season is over.

**46** BOB WILLIAMS, 6-1, 175, Sr., Indianapolis—This non-lettering senior will get a solid look at the cornerback spot, where no experienced personnel is available. He is a hard worker and has a wealth of desire, and could see quite a bit of action, although he probably won't be a starter.



Kujawski



Blackwell

### SAFETIES

**23** MIKE KUJAWSKI, 5-11, 175, Jr., Charleroi, Pa.—Mike had a fine year as a sophomore last year, and adds experience in the defensive secondary. He had a tremendous amount of personal pride and is one of the most aggressive football players on the team. Last fall, he had one interception, returned 10 punts for 90 yards and five kickoffs for 68 yards.

**25** MIKE BLACKWELL, 5-11, 180, Jr., Terre Haute—This local player saw a great deal of action as a sophomore last fall, starting on occasion. He will probably handle the punting chores this year and could win a starting berth, but missed spring practice while lettering with the ISU baseball nine and will have to win the spot this fall. He had three interceptions last fall and returned three punts for 21 yards.

### "NICKNAMES"

- Brumfield—"Brummy"
- Dunkerley—"Pie"
- Galbraith—"Galby"
- Kendall—"Ty"
- Manwaring—"Bama"
- McGrath—"Rat"
- Pellegrini—"Pelly"
- Schmid—"Lap"
- Worrall—"Stash"

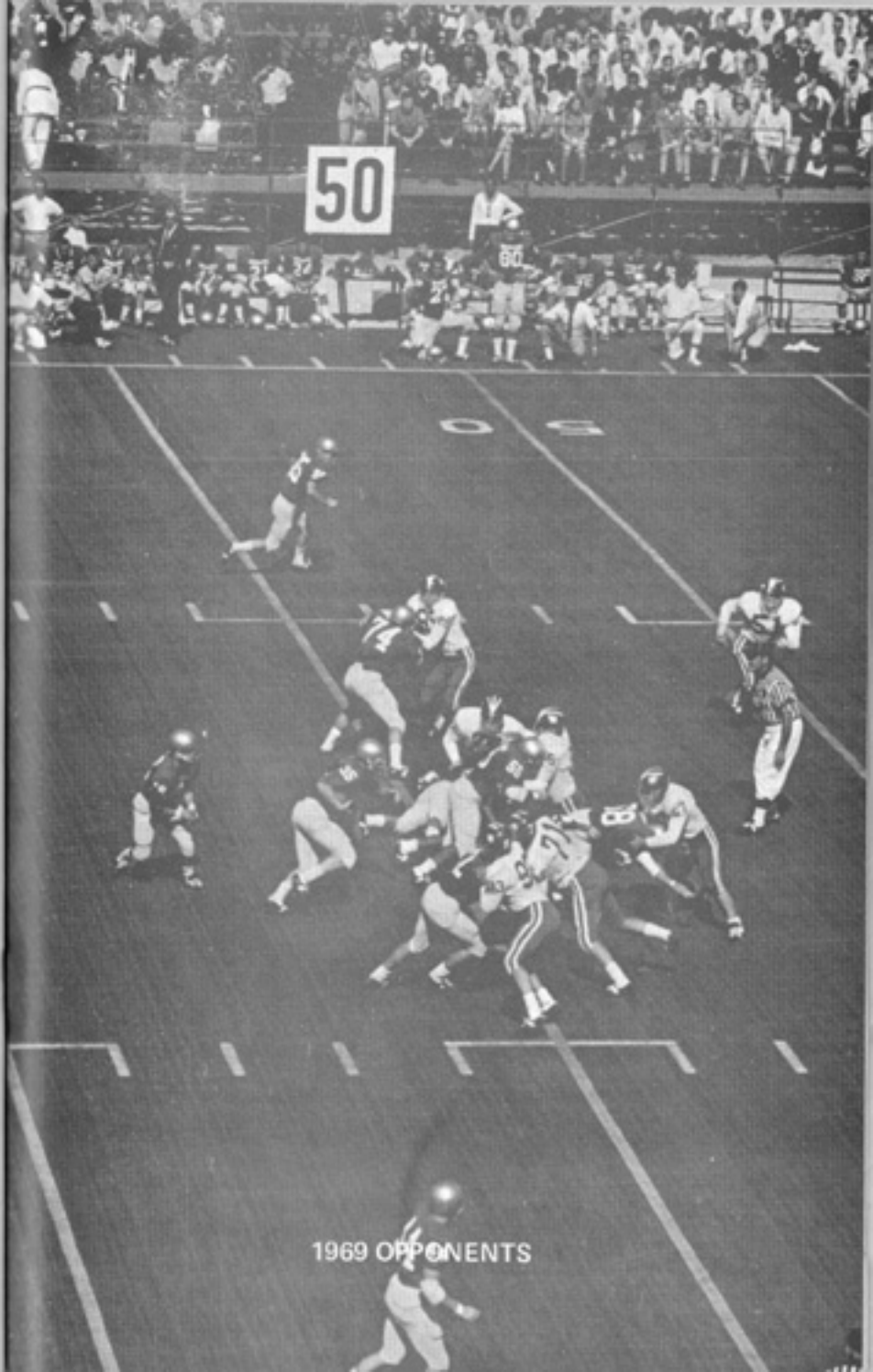

1969 OPPONENTS

## EASTERN ILLINOIS

September 13, 1969

Memorial Stadium  
(Band Day)

Terre Haute, Ind.



Location: Charleston, Illinois  
Enrollment: 8,500 (est.)  
Nickname: Panthers  
Colors: Blue and Gray  
Conference: Interstate Intercollegiate  
Stadium: under construction  
Athletic Director: Tom Katsimpalis

Head Coach: Clyde Biggers (Catawba, '47), 5th year, 10-22;2  
Assistant Coaches: Frank Chizevsky Jr., Robert Eudeikis, Richard Vaughn and Tom Dean  
Sports Information Director: To be named (Office: 217-581-2920)

**1969 OUTLOOK:** Eastern Illinois is coming off last season with a 4-5 record, the best in Coach Biggers' four years there, with most of the 1968 squad, including 27 lettermen, giving Biggers the "deepest" team he has enjoyed at the helm of the Panthers. At the same time, the EIU staff is being hard-pressed to find replacements for all conference quarterback Joe Davis and leading scorer Dennis Bundy at fullback. Terry Tuley appears to be the QB, although he was pushed in the spring by two sophs, and it is hoped that Tom Walters has recovered from surgery so that he can handle the FB spot. Vets Larry Angelo and Steve Bell return to the other backfield spots. A wealth of returning lettermen should make the defensive unit tougher than ever, with the defensive secondary returning intact from last season.



Coach Biggers

**LETTERMEN RETURNING:** 27  
**LETTERMEN LOST:** 10  
**1968 RECORD:** 4-5-0  
**PROBABLE STANDOUTS:**  
Terry Tuley, QB (6-0, 175, Sr.)  
Tom Walters, FB (6-1, 200, Jr.)  
Larry Angelo, HB (5-11, 195, Sr.)  
**SERIES RECORD:** ISU leads 21-20-3



Angelo

### 1969 SCHEDULE

Sept. 13	at Indiana State
Sept. 20	at Wis.-Milwaukee
Sept. 27	ILLINOIS (CHICAGO)
Oct. 4	CENTRAL MISSOURI ST.
Oct. 11	at NE Missouri State
Oct. 18	at Illinois State
Oct. 25	at Central Michigan
Nov. 1	WESTERN ILLINOIS
Nov. 8	NORTHERN MICHIGAN
Nov. 15	at Fairmont

### 1968 RESULTS

0	INDIANA STATE	23
15	Wis.-Milwaukee	14
0	Fairmont	6
16	Central Mich.	23
14	Illinois State	41
28	Bradley	37
14	Western Illinois	8
8	Ill.-Chicago	7
60	Wayne State	19

## WESTERN KENTUCKY

September 20, 1969

L.T. Smith Stadium

Bowling Green, Ky.



Location: Bowling Green, Kentucky  
Enrollment: 10,800 (est.)  
Nickname: Hilltoppers  
Colors: Red and White  
Conference: Ohio Valley  
Stadium: L.T. Smith Stadium (19,250)  
Athletic Director: Ted Hornback

Head Coach: Jimmy Feix (Western Ky., '53), 2nd year, 7-2-1  
Assistant Coaches: Robbie Franklin, Art Zeleznik, Jackie Pope, Butch Gilbert and Lee Murray  
Sports Information Director: Ed Given (Office: 502-745-4295, Home: 502-842-4661)

**1969 OUTLOOK:** With 26 of last fall's 44 lettermen returning, Western Kentucky terms its experience as "average." Gone is record-setting fullback Dickie Moore, who established new records in virtually every department of rushing over the past four seasons. With Moore gone, Hilltopper Coach Jimmy Feix and his staff have revised the fullback-oriented attack of the past few seasons to take advantage of the combination running-passing ability of veteran quarterback Johnny Vance and the rushing of Nat Northington from the tailback slot. All of Vance's top receivers from last season, Jay Davis, Jim Vorhees and Bill Rose, will be back this season. Rose set two school marks with 33 receptions for 612 yards and six TDs, while Vance threw for 1,147 yards and added 351 rushing for a total offense of 1,498 for WKU. The defensive backfield, headed by linebacker Bill Hape, is experienced, while Coach Feix calls the defensive line, "...almost as strong as last year's and the offensive line, due to added depth, should be even stronger." This, from a team that played to a 7-2-1 record last fall.



Coach Feix

**LETTERMEN RETURNING:** 26  
**LETTERMEN LOST:** 18  
**1968 RECORD:** 7-2-1  
**PROBABLE STANDOUTS:**  
Johnny Vance, QB (6-4, 202, Sr.)  
Jim Vorhees, FB (5-10, 200, Sr.)  
Bill Hape, LB (5-11, 200, Jr.)  
**SERIES RECORD:** First Game



Vance

### 1969 SCHEDULE

Sept. 20	INDIANA STATE
Sept. 27	at Austin Peay State
Oct. 4	EAST TENNESSEE STATE
Oct. 11	at Northern Illinois
Oct. 18	TENNESSEE TECH
Oct. 25	at Eastern Kentucky
Nov. 1	MOREHEAD STATE
Nov. 8	at Middle Tennessee
Nov. 15	at Akron
Nov. 22	MURRAY STATE

### 1968 RESULTS

35	Butler	0
42	Austin Peay	0
23	East Tennessee	0
66	Western Illinois	0
13	Tennessee Tech	0
7	Eastern Kentucky	16
24	Morehead State	21
43	Middle Tennessee	2
14	Akron	14
14	Murray State	17

## EVANSVILLE

September 27, 1969

Reitz Bowl

Evansville, Ind.



Location: Evansville, Indiana  
 Enrollment: 5,519  
 Nickname: Purple Aces  
 Colors: Purple and White  
 Conference: Indiana Collegiate  
 Stadium: Reitz Bowl  
 Athletic Director: Arad A. McCutchan

Head Coach: James A. Byers (Michigan, '59), 4th year, 9-15-3  
 Assistant Coaches: Paul Beck, Nick Voris, Robert Glaser  
 Sports Information Director: Bob Hudson (Office: 812-479-2675,  
 Home: 812-477-3481)

**1969 OUTLOOK:** Coach Jim Byers will open the 1969 football season with 25 letterwinners returning and he is optimistic, but cautious, in speaking of the 1969 prospects. Replacing key offensive personnel lost through graduation is a major problem confronting the UE staff. Gone are Don Crane, leading Evansville rusher the past three years and all-league choice last fall, Mike Woodard, offensive end and defensive back, named all league at both spots; fullback Ken Mills; one of the nation's leading punters, Greg Hofmann and tackle Bob Bannwart and center Marty Umbarger are among the losses. Looking to the brighter side, Byers is pleased to have additional numbers and experienced personnel from last fall's defensive unit to replace vacancies. Also returning is 6-4 signal-caller Craig Blackford, with a sensational sophomore year behind him. The UE coach says, "Experience, quickness and more depth than normal will be the assets to this year's squad...but with the schedule we face, our players must be in top physical condition and ready for each game."



Coach Byers

LETTERMEN RETURNING: 25  
 LETTERMEN LOST: 10  
 1968 RECORD: 3-6-0  
 PROBABLE STANDOUTS:  
 Craig Blackford, QB (6-4, 210, Jr.)  
 Richard Dick, OE (6-1, 190, Jr.)  
 Doug Atherton, HB (5-10, 170, Jr.)  
 SERIES RECORD: ISU leads 19-12-2



Atherton

### 1969 SCHEDULE

Sept. 20	at Bradley
Sept. 27	INDIANA STATE
Oct. 4	SE MISSOURI STATE
Oct. 11	at Valparaiso
Oct. 18	BALL STATE
Oct. 25	at DePauw
Nov. 1	BUTLER
Nov. 8	at St. Joseph's
Nov. 15	MURRAY STATE

### 1968 RESULTS

27	Bradley	19
8	SE Missouri St.	22
3	Ball State	26
21	DePauw	22
14	INDIANA STATE	40
44	Butler	7
36	St. Joseph's	0
7	Valparaiso	24
22	Murray State	58

## EASTERN MICHIGAN

October 4, 1969

Memorial Stadium  
(Homecoming)

Terre Haute, Ind.



Location: Ypsilanti, Michigan  
 Enrollment: 16,700  
 Nickname: Hurons  
 Colors: Green and White  
 Conference: Independent  
 Stadium: Rynearson Stadium (15,000)  
 Athletic Director: F.L. "Frosty" Ferzacca

Head Coach: Dan Boisture (Detroit, '50), 3rd year, 14-5-0  
 Assistant Coaches: Nick Coso, Richard Moseley, Jim Shaw  
 Sports Information Director: John C. Fountain (Office: 313-483-6100,  
 Home: 313-971-1356)

**1969 OUTLOOK:** On paper at least, the 1969 Hurons look tougher than the '68 team that was 8-2-0 and ranked nationally. Whether or not they are tougher depends on whether Coach Dan Boisture can turn several question marks into pluses. Offensively, EMU is in good shape with lettermen back at all four back-field positions and at both ends. Junior Dan Stewart is the number one signal-caller, while senior Dennis Hewitt will carry the brunt of the running attack. The defensive line is big and strong with Dave Pureifory and All America candidate Bob Lints in the middle and Mike Garofalo and Hollis Jeffreys at the ends. All but Pureifory, a soph, are seniors with plenty of experience. It was in the defensive secondary and linebacking corps that graduation losses hit the hardest. Here are the questions that will have to be answered by Coach Boisture. If he can get the spots solved, the Hurons are going to be a formidable opponent.



Coach Boisture

LETTERMEN RETURNING: 29  
 LETTERMEN LOST: 9  
 1968 RECORD: 8-2-0  
 PROBABLE STANDOUTS:  
 John Sharp, OC (6-3, 245, Sr.)  
 Bob Lints, DT (6-2, 235, Sr.)  
 Tom Jackson, OG (6-2, 225, Jr.)  
 SERIES RECORD: ISU trails 1-5-0



Sharp

### 1969 SCHEDULE

Sept. 20	at Murray State
Sept. 27	AKRON
Oct. 4	at Indiana State
Oct. 11	at Waynesburg
Oct. 18	KENTUCKY STATE
Oct. 25	TAMPA
Nov. 1	at Northeastern
Nov. 8	MONTANA STATE
Nov. 15	at Ball State

### 1968 RESULTS

46	Morningside	16
40	Southern Conn.	0
7	Arkansas State	26
16	Akron	7
43	Ball State	7
0	Tampa	21
7	Kentucky State	0
41	Northeastern	0
34	Northern Iowa	7
14	Wittenberg	7

## BALL STATE

October 11, 1969

Ball State Stadium

Muncie, Ind.



Location: Muncie, Indiana  
 Enrollment: 15,007  
 Nickname: Cardinals  
 Colors: Cardinal and White  
 Conference: Independent  
 Stadium: Ball State Stadium (16,002)  
 Athletic Director: Robert Primmer

Head Coach: Wave Myers (Ball State, '50), 2nd year, 5-4-0

Assistant Coaches: Fred Kehoe, Al Faunce, Dick Nyers, Jim Morel,  
 Dale Scrivnor and Pete Samuels

Sports Information Director: Earl Yestingsmeier (Office: 317-285-4925,  
 Home: 317-282-4678)

**1969 OUTLOOK:** Ball State looks for a solid football team in 1969. Although primarily an underclassman team, the squad does include 28 returning lettermen from last year's team which compiled a 5-4-0 record. Wave Myers, in his second year as head coach, expects a more balanced offense and a much improved defense in 1969. Willard Rice, last year's sophomore quarterback who rewrote the Cardinals' passing record book, will lead the offense. He is expected to receive excellent support from fullbacks Don Burchfield and Jim Crable and tailbacks Charles VanPelt and Dave Means. Defense, especially the linebackers and secondary, is vastly improved over previous years. Greg Shaeffer, a co-captain with center Dwight Hodgins, will lead the linebacking corps, while Jerry Burns, Kim Hayden and John Carter should give Ball State one of its best defensive backfields. Other top returnees include flanker Phil Faris, tight end Randy Johnson, tackle Bob Greenlee and guard Chris Bogunia.



Coach Myers

**LETTERMEN RETURNING:** 28  
**LETTERMEN LOST:** 13  
**1968 RECORD:** 5-4-0  
**PROBABLE STANDOUTS:**  
 Willard Rice, QB (5-11, 175, Jr.)  
 Charles VanPelt, TB (5-11, 186, So.)  
 Greg Shaeffer, LB (6-0, 210, Sr.)  
**SERIES RECORD:** ISU trails 15-21-1



Rice

### 1969 SCHEDULE

Sept. 13	BUFFALO
Sept. 20	at Eastern Kentucky
Sept. 27	BUTLER
Oct. 4	at Akron
Oct. 11	INDIANA STATE
Oct. 18	at Evansville
Oct. 25	at Northern Illinois
Nov. 1	MIDDLE TENNESSEE ST.
Nov. 8	at Southern Illinois
Nov. 15	EASTERN MICHIGAN

### 1968 RESULTS

20	Northern Illinois	40
8	Bowling Green	62
26	Valparaiso	11
26	Evansville	3
7	Eastern Mich.	43
17	DePauw	12
24	Butler	21
14	INDIANA STATE	20
47	St. Joseph's	6

## SOUTHERN ILLINOIS

October 18, 1969

McAndrew Stadium

Carbondale, Ill.



Location: Carbondale, Illinois  
 Enrollment: 31,900 (est.)  
 Nickname: Salukis  
 Colors: Maroon and White  
 Conference: Independent  
 Stadium: McAndrew Stadium (13,000)  
 Athletic Director: Dr. Donald N. Boydston

Head Coach: Dick Towers (Kansas State, '53), 3rd year, 9-10-0

Assistant Coaches: Bob Mazie, Mark Bolick, Jerry McGee, Tom O'Boyle  
 and Carl Reese

Sports Information Director: Fred Huff (Office: 618-453-5311, Home:  
 618-542-2780)

**1969 OUTLOOK:** The main concern of Southern Illinois Coach Dick Towers is the preservation of the positive attitude that brought the Salukis a 6-3 record in 1968, the first winning record at SIU since 1961. Towers and his staff hope to apply last season's winning ways to 26 returning lettermen, 11 junior college transfers and a bevy of sophomores up from a 5-1 frosh team called the best in SIU's history. Canadian import Barclay Allen is being called the best quarterback at Southern since Jim Hart, the SIU grad now with the St. Louis Cardinals. The signal-caller is the only one of four returning offensive regulars to come back at the same position. Gone are five linemen and two backfield aces, so the offense is causing some concern. However, tight end Lionel Antoine and running back Bob Hasberry, are being tabbed as "authentic Little All Americans." Seven starters are returning to the defensive unit, including the secondary intact.



Coach Towers

**LETTERMEN RETURNING:** 26  
**LETTERMEN LOST:** 19  
**1968 RECORD:** 6-3-0  
**PROBABLE STANDOUTS:**  
 Barclay Allen, QB (6-2, 195, Sr.)  
 Lionel Antoine, OE (6-7, 240, So.)  
 Bob Hasberry, RB (6-1, 205, So.)  
**SERIES RECORD:** Even at 3-3-0



Allen

### 1969 SCHEDULE

Sept. 20	at Louisville
Sept. 27	at Youngstown
Oct. 4	TAMPA
Oct. 11	at Lamar Tech
Oct. 18	INDIANA STATE
Oct. 25	EAST CAROLINA
Nov. 1	at Bradley
Nov. 8	BALL STATE
Nov. 15	DRAKE
Nov. 22	at SW Missouri State

### 1968 RESULTS

10	Louisville	33
3	Tulsa	20
24	Lamar Tech	7
18	Dayton	17
21	Drake	20
15	Youngstown	18
23	Northern Mich.	20
23	Tampa	20
68	SW Missouri St.	6

## BUTLER

October 25, 1969

Butler Bowl

Indianapolis, Ind.



Location: Indianapolis, Indiana  
 Enrollment: 2,400  
 Nickname: Bulldogs  
 Colors: Blue and White  
 Conference: Indiana Collegiate  
 Stadium: Butler Bowl (19,000)  
 Athletic Director: Paul D. "Tony" Hinkle

Head Coach: Tony Hinkle (Chicago, '21), 32nd year, 162-93-13  
 Assistant Coaches: Bill Sylvester, James Hauss and Don Benbow  
 Sports Information Director: Chris Theofanis (Office: 317-923-3451,  
 Home: 317-547-6312)

**1969 OUTLOOK:** Speed and depth—visibly missing from the Butler football picture the last two years—will be back "in" this fall. And the addition of the two essential ingredients could trigger the Bulldogs' return to gridiron prominence following back-to-back 2-7 campaigns. That's the word from backfield coach Bill Sylvester, who handled the team in spring drills for Coach Tony Hinkle, who was devoting his time to baseball. The return of 18 lettermen and the fact that BU has had two unbeaten frosh teams back-to-back, are the reasons for the optimism at the Indianapolis school. "We'll have numbers, which will mean stiff competition for positions, and that always helps," Sylvester states. He pinpoints "rebuilding the defense" as the main objective facing the Butler University football coaching staff this fall.



Coach Hinkle

**LETTERMEN RETURNING: 18**  
**LETTERMEN LOST: 17**  
**1968 RECORD: 2-7-0**  
**PROBABLE STANDOUTS:**  
 Dick Reed, QB (6-3, 180, Sr.)  
 Jim Wallace, HB (5-9, 170, Sr.)  
 Arnold Kirschner, E (6-5, 200, Jr.)  
**SERIES RECORD: ISU trails 2-24-2**



Reed

### 1969 SCHEDULE

Sept. 13	AKRON
Sept. 20	INDIANA CENTRAL
Sept. 27	at Ball State
Oct. 4	DePAUW
Oct. 11	at Wabash
Oct. 18	at St. Joseph's
Oct. 25	INDIANA STATE
Nov. 1	at Evansville
Nov. 8	VALPARAISO

### 1968 RESULTS

7	Akron	32
0	Western Kentucky	35
12	INDIANA STATE	28
49	St. Joseph's	14
7	Valparaiso	10
7	Evansville	44
21	Ball State	24
7	DePauw	30
26	Wabash	9

## ILLINOIS STATE

November 1, 1969

Memorial Stadium

Terre Haute, Ind.



Location: Bloomington-Normal, Illinois  
 Enrollment: 15,000 (est.)  
 Nickname: Redbirds  
 Colors: Red and White  
 Conference: Interstate Intercollegiate  
 Stadium: Hancock Stadium (15,000)  
 Athletic Director: Milt Weisbecker

Head Coach: Larry Bitcon (N. Iowa, '56), 5th year, 16-20-2  
 Assistant Coaches: Gerry Hart, Rod Butler, Jim Hershberger, Larry Wagner, Otis Vaughn and Dick Portee  
 Sports Information Director: Roger Cushman (Office: 309-438-2177,  
 Home: 309-442-5170)

**1969 OUTLOOK:** The pre-season picture at Illinois State has its share of question marks, but Coach Larry Bitcon is hopeful of finding the answers. Of course, most of the questions will be answered, for better or worse, by the time the two "ISU" schools meet on the first Saturday in November. Bitcon says, "We have good potential. Our experience is limited again, but I think the players' attitude and leadership will be the difference between our being good or very good." The rushing game, which set a school mark, should be as strong as ever, led by Jed Waters (5.4 average) and bruising fullback Bruce Cullen (4.5 average). The offensive line looks capable, anchored by 250-pounders Denny Nelson and Chuck Phillips. The aerial attack, where inconsistency was a debit last season, is again a source of concern, where untried quarterbacks will be throwing to unproven receivers. The only comment out of Illinois State concerning its defense is simply "...it shows promise."



Coach Bitcon

**LETTERMEN RETURNING: 22**  
**LETTERMEN LOST: 15**  
**1968 RECORD: 6-4-0**  
**PROBABLE STANDOUTS:**  
 Jed Waters, HB (6-0, 200, Sr.)  
 Bruce Cullen, FB (6-2, 220, Jr.)  
 Chuck Phillips, T (6-4, 240, Jr.)



Waters

### 1969 SCHEDULE

Sept. 13	WIS.-MILWAUKEE
Sept. 20	ILLINOIS WESLEYAN
Sept. 27	FERRIS STATE
Oct. 4	CENTRAL MICHIGAN
Oct. 11	at Akron
Oct. 18	EASTERN ILLINOIS
Nov. 1	at Indiana State
Nov. 8	at Western Illinois
Nov. 15	BRADLEY
Nov. 22	at SE Missouri State

### 1968 RESULTS

34	Wis.-Milwaukee	14
34	Ill. Wesleyan	0
26	Ill.-Chicago	14
0	Central Missouri	28
41	Eastern Illinois	14
21	Western Illinois	10
16	Central Mich.	19
0	Akron	46
28	Ferris State	29
42	Bradley	26

## CENTRAL MICHIGAN

November 8, 1969

Memorial Stadium

Terre Haute, Ind.



Location: Mt. Pleasant, Michigan  
 Enrollment: 12,700 (est.)  
 Nickname: Chippewas  
 Colors: Maroon and Gold  
 Conference: Interstate Intercollegiate  
 Stadium: Alumni Field (10,000)  
 Athletic Director: Daniel P. Rose

Head Coach: Roy Kramer (Maryville, '55), 3rd year, 15-4-0  
 Assistant Coaches: Herb DeRomedi, Bill Odykirk, Irv Sigler and Bob Sullivan  
 Sports Information Director: F.C. Reidelberger (Office: 517-774-3277)

**1969 OUTLOOK:** Coach Roy Kramer calls the 1969 Central Michigan football team the "toughest he's coached in some time" but one that could be hurt by lack of depth and size in the offensive line. Twenty-eight lettermen return this fall led by quarterback Bob Miles, who seems ready to live up to the potential he has shown all along. His favorite targets, split end Ed Jonaitis and swingback Dave Lemere, top-notch receivers on last year's 7-2 team, are also back. Little All America tailback Craig Tefft is gone, but replacement Bob Zilinski is even faster and will be the workhorse. The Chip coaching staff experimented with the defensive unit during the spring and weren't happy with the results, so some changes will be made, but five veterans return to anchor the defense.



Coach Kramer

**LETTERMEN RETURNING:** 28  
**LETTERMEN LOST:** 12  
**1968 RECORD:** 7-2-0  
**PROBABLE STANDOUTS:**  
 Bob Miles, QB (5-10, 172, Sr.)  
 Bob Zilinski, TB (6-0, 188, Jr.)  
 Ed Jonaitis, SE (6-1, 194, Sr.)  
**SERIES RECORD:** ISU trails 0-1-0



Miles

### 1969 SCHEDULE

Sept. 13	at Western Michigan
Sept. 20	at Northern Iowa
Sept. 27	WIS.-MILWAUKEE
Oct. 4	at Illinois State
Oct. 11	NORTHERN MICHIGAN
Oct. 18	at Western Illinois
Oct. 25	EASTERN ILLINOIS
Nov. 1	AKRON
Nov. 8	at Indiana State
Nov. 15	at Wayne State

### 1968 RESULTS

41	Bradley	6
24	Youngstown	20
24	Northern Mich.	28
23	Eastern Illinois	16
35	Hillsdale	10
27	Central State	0
19	Illinois State	16
28	Western Illinois	30
35	Wayne State	6

## EASTERN KENTUCKY

November 15, 1969

Hanger Field

Richmond, Ky.



Location: Richmond, Kentucky  
 Enrollment: 10,000  
 Nickname: Colonels  
 Colors: Maroon and White  
 Conference: Ohio Valley  
 Stadium: Hanger Field (20,000)  
 Athletic Director: Glenn Presnell

Head Coach: Roy Kidd (Eastern Ky., '54), 4th year, 23-6-2  
 Assistant Coaches: Bobby Harville, Bill Shannon, Fred Francis and Jack Ison  
 Sports Information Director: David M. Vance (Office: 606-622-2301, Home: 606-623-5958)

**1969 OUTLOOK:** After two successive Ohio Valley Conference titles and a three-year record of 23-6-2, Coach Roy Kidd is faced with the task of rebuilding at Eastern Kentucky. The Colonels lost 22 lettermen, including Jim Guice, Honorable Mention All America quarterback for three years; and guard Fred Troike, second team All America choice last fall. The return of Teddy Taylor, a bona-fide All America candidate at middle guard, and tailback Jimmy Brooks, the leading freshman ground-gainer in the country last season, gives room for optimism. Also, an outstanding list of receivers return. So the pressure falls on the shoulders of Bill March, who must produce at quarterback if the Colonels are to be successful. A depleted offensive line and some vacancies in the defensive front wall are the biggest hurdles for Kidd and his staff. Several key defensive performers from last year have been switched, but five of the seven offensive line spots are uncertain prior to fall practice.



Coach Kidd

**LETTERMEN RETURNING:** 20  
**LETTERMEN LOST:** 22  
**1968 RECORD:** 8-2-0  
**PROBABLE STANDOUTS:**  
 Teddy Taylor, MG (6-0, 195, Sr.)  
 Jimmy Brooks, TB (6-0, 185, So.)  
 Mike Nicholson, DE (6-5, 215, So.)  
**SERIES RECORD:** ISU trails 1-3-0



Taylor

### 1969 SCHEDULE

Sept. 20	BALL STATE
Sept. 27	at East Tennessee State
Oct. 4	AUSTIN PEAY STATE
Oct. 11	at Middle Tennessee State
Oct. 18	at Akron
Oct. 25	WESTERN KENTUCKY
Nov. 1	at Murray State
Nov. 8	TENNESSEE TECH
Nov. 15	INDIANA STATE
Nov. 22	at Morehead State

### 1968 RESULTS

63	Hillsdale	0
23	East Tennessee St.	20
21	Austin Peay St.	20
49	Middle Tennessee	21
20	Akron	31
16	Western Kentucky	7
21	Murray State	20
38	Tennessee Tech	14
12	Youngstown	26
35	Morehead State	7

## PAST SCORES WITH THIS YEAR'S OPPONENTS

### EASTERN ILLINOIS

ISU Won 21—Lost 20—Tied 3

1906	0-11	1942	26-0
1906	0-23	1945	26-6
1907	5-32	1946	13-0
1923	0-16	1947	14-13
1924	13-25	1948	21-20
1925	10-10	1949	0-33
1926	0-0	1950	0-47
1927	7-6	1954	40-7
1928	0-19	1955	13-33
1929	6-7	1956	13-7
1930	0-34	1957	14-0
1931	6-0	1958	8-30
1932	6-12	1959	7-6
1933	19-6	1960	0-30
1934	0-19	1961	20-23
1935	32-13	1962	0-13
1936	0-12	1963	14-6
1937	13-20	1964	25-14
1938	7-19	1965	17-0
1939	7-6	1966	32-0
1940	7-7	1967	41-6
1941	19-6	1968	23-0

### EASTERN MICHIGAN

ISU Won 1—Lost 5—Tied 0

1934	14-34	1937	7-33
1935	7-10	1938	0-37
1936	13-19	1941	14-0

### BALL STATE

ISU Won 15—Lost 21—Tied 1

1924	47-0	1951	0-0
1925	20-7	1952	0-33
1931	13-7	1953	6-33
1932	0-12	1954	14-13
1933	9-6	1955	6-19
1934	6-15	1956	14-26
1935	12-6	1957	0-20
1936	3-0	1958	8-26
1937	0-7	1959	29-8
1938	9-13	1960	26-23
1939	7-28	1961	41-0
1940	27-7	1962	22-0
1941	0-7	1963	7-15
1942	7-16	1964	17-0
1946	3-0	1965	15-52
1947	0-14	1966	20-31
1948	7-10	1967	24-26
1949	6-34	1968	20-14
1950	0-20		

### WESTERN KENTUCKY

(First Game)

### EVANSVILLE

ISU Won 19—Lost 12—Tied 2

1923	2-27	1953	31-13
1924	31-13	1954	6-41
1927	13-0	1955	19-33
1928	30-0	1956	14-26
1929	32-0	1957	27-34
1930	0-0	1958	6-21
1931	13-7	1959	6-8
1933	13-12	1960	7-11
1934	20-0	1961	14-15
1935	16-0	1962	26-7
1936	0-0	1963	29-7
1937	7-0	1964	14-20
1938	7-6	1965	14-0
1942	25-6	1966	20-18
1946	13-14	1967	15-14
1948	12-13	1968	40-14
1952	40-7		

### SOUTHERN ILLINOIS

ISU Won 3—Lost 3—Tied 0

1944	55-6	1949	9-7
1947	21-6	1949	14-41
1948	6-20	1950	0-20

### BUTLER

ISU Won 2—Lost 24—Tied 2

1904	0-47	1955	19-26
1904	0-17	1956	0-33
1905	0-101	1957	0-27
1907	0-0	1958	8-31
1934	0-12	1959	6-41
1935	7-33	1960	14-21
1939	0-34	1961	0-26
1946	7-13	1962	20-41
1949	14-47	1963	6-7
1950	0-32	1964	2-7
1951	7-14	1965	7-27
1952	13-13	1966	6-28
1953	12-47	1967	23-7
1954	26-38	1968	20-14

### ILLINOIS STATE

ISU Won 12—Lost 6—Tied 2

1936	0-0	1947	7-20
1937	0-21	1948	9-7
1940	6-0	1949	0-28
1941	19-6	1950	0-0
1942	14-0	1951	7-27
1943	7-18	1952	33-7
1944	33-13	1963	20-7
1944	13-6	1964	26-7
1945	6-13	1965	42-21
1946	13-0	1966	25-6

### CENTRAL MICHIGAN

ISU Won 0—Lost 1—Tied 0

1944	0-25
------	------

### EASTERN KENTUCKY

ISU Won 1—Lost 3—Tied 0

1926	10-7	1939	7-36
1938	7-36	1945	12-19

## MOST VALUABLE FOOTBALL PLAYER

### Bob Adamson Memorial Award

The Bob Adamson Memorial Award is given annually to the Most Valuable varsity football player. The award is named in honor of the late Bob Adamson, an outstanding basketball player at Terre Haute's Wiley High School, a member of the Indiana State Varsity Club, a Sycamore booster and an avid sports fan. The award was started in 1967 and has been made an annual presentation at the All Sports Banquet in the spring of the year. Winners of the award are listed below.

### 1967



**Rich Attonito**, a senior defensive halfback from Jamaica Estates, New York, was the winner of the first Bob Adamson Memorial Award in 1967. Rich, who played along with his twin brother, Bob, at Indiana State, was a two-year regular in the defensive secondary and led the squad in interceptions his senior year.

### 1968



**Verbie Walder**, junior quarterback from Dayton, Ohio, was the second winner of the award. "The Little Guy" transferred to ISU from a junior college on the West Coast and promptly led the Sycamores to a 9-1-0 record, the best in the school's history, setting a school record for total offense in the process. He will be back at the controls of the I-State attack again this fall.

## FUTURE SYCAMORE SCHEDULES

### 1970

September 12	.....at Eastern Illinois
September 19	.....WESTERN KENTUCKY
September 26	.....EVANSVILLE
October 3	.....at Eastern Michigan
October 10	.....BALL STATE
October 17	.....at Akron
October 24	.....BUTLER
October 31	.....at Illinois State
November 7	.....at Central Michigan
November 14	.....EASTERN KENTUCKY

### 1971

September 11	.....at Western Illinois
September 18	.....EASTERN ILLINOIS
September 25	.....at Evansville
October 2	.....CENTRAL MICHIGAN
October 9	.....at Ball State
October 16	.....ILLINOIS STATE
October 23	.....at Butler
October 30	.....SOUTHERN ILLINOIS
November 6	.....AKRON
November 13	.....Open

### 1972

September 16	.....at Eastern Illinois
September 23	.....EVANSVILLE
September 30	.....at Central Michigan
October 7	.....BALL STATE
October 14	.....at Illinois State
October 21	.....BUTLER
October 28	.....WESTERN ILLINOIS
November 4	.....AKRON
November 11	.....at Tampa
November 18	.....at Southern Illinois

## MEMORIAL STADIUM

This is the final season that Indiana State will play its football games in Memorial Stadium as it stands. Immediately following the completion of this season, the existing grandstand will be razed, and a 13,000 seat stand, complete with modern press box, will be constructed in its place. At the same time, permanent dressing facilities will also be erected. This is Phase Two of a three-phase renovation project started two years ago with the installation of the world's first outdoor and also first university-owned AstroTurf playing field. Phase Two will be completed in time for the season next fall. In accordance with terms of a long-term lease held by ISU, the memorial arch portion of the existing stadium will remain intact.

The stadium was acquired by the University in 1967 and at that time was used for both football and baseball. Since the installation of the synthetic playing surface, however, the field has been used for just football and an occasional soccer contest.

Phase One of the renovation project, completed in the summer of 1967, included the reorientation of the field from a northerly-southerly direction to an easterly-westerly line; the installation of the AstroTurf; and the erection of some 4,500 bleacher seats on the north side of the field. Another addition of bleacher seats was made on the north side in 1968, bringing the seating capacity of the current stadium to some 13,500. The completion of Phase Two will bring the seating capacity to some 20,500.

Phase Three, or the ultimate development under present planning, calls for another 12-13,000 seat grandstand on the north side of the field and would bring the total stadium seating capacity to some 26,000.

## ASTROTURF

AstroTurf, the playing surface at Memorial Stadium (the home of the Sycamores), is much similar to that used in Houston's famed Astrodome. Plus factors for the synthetic field include durability (some 20 college and high school football games are played on the field each year, and in addition the ISU gridders hold all their practice sessions on the field); a constant surface which will provide sure footing regardless of weather; and experience with the field has proven a substantial decrease in knee and ankle injuries.

Each blade of grass is 3/8 inches long and is attached to a sponge-rubber pad 1/4 inches thick. This is then set on a fiber pad, 1/2 inches thick and quite similar to the pads used under carpeting in homes. Both the sponge-rubber pad and the fiber pad are then set on a two-inch thick layer of asphalt.

Indiana State was the first university in the world to own and make outdoor application of a field of this type. The Sycamores' home game against Eastern Illinois, September 16, 1967, was the first football game ever played on AstroTurf out-of-doors.

## SERVICE THESE OUTLETS

\*Tom Reck  
Sports Editor  
Terre Haute Star  
Terre Haute, Indiana 47808

Joe Tait  
Sports Director  
WBOW Radio  
Terre Haute, Indiana 47808

†Bob Forbes  
Sports Director  
WTHI-TV  
Terre Haute, Indiana 47808

Bob Rouse  
Sports Director  
WAAC Radio  
Terre Haute, Indiana 47808

Wayne Fuson  
Sports Editor  
Indianapolis News  
Indianapolis, Indiana 46206

Bill Fluty  
Sports Editor  
Evansville Courier  
Evansville, Indiana 47703

Andy Amy  
Sports Editor  
The Statesman  
Indiana State University  
Terre Haute, Indiana 47809

\*Jimmy Claus  
Sports Editor  
Terre Haute Tribune  
Terre Haute, Indiana 47808

†Johnny Palmer  
Sports Director  
WTWO-TV  
Terre Haute, Indiana 47808

Nate Hirsch  
Sports Director  
WISU-FM Radio  
Terre Haute, Indiana 47809

Cy McBride  
Sports Editor  
Indianapolis Star  
Indianapolis, Indiana 46206

Bill Robertson  
Sports Desk  
Evansville Press  
Evansville, Indiana 47703

Pete Swanson  
Sports Desk  
Sunday Courier & Press  
Evansville, Indiana 47703

\* - will use photos  
† - will use color slides and/or  
film clips

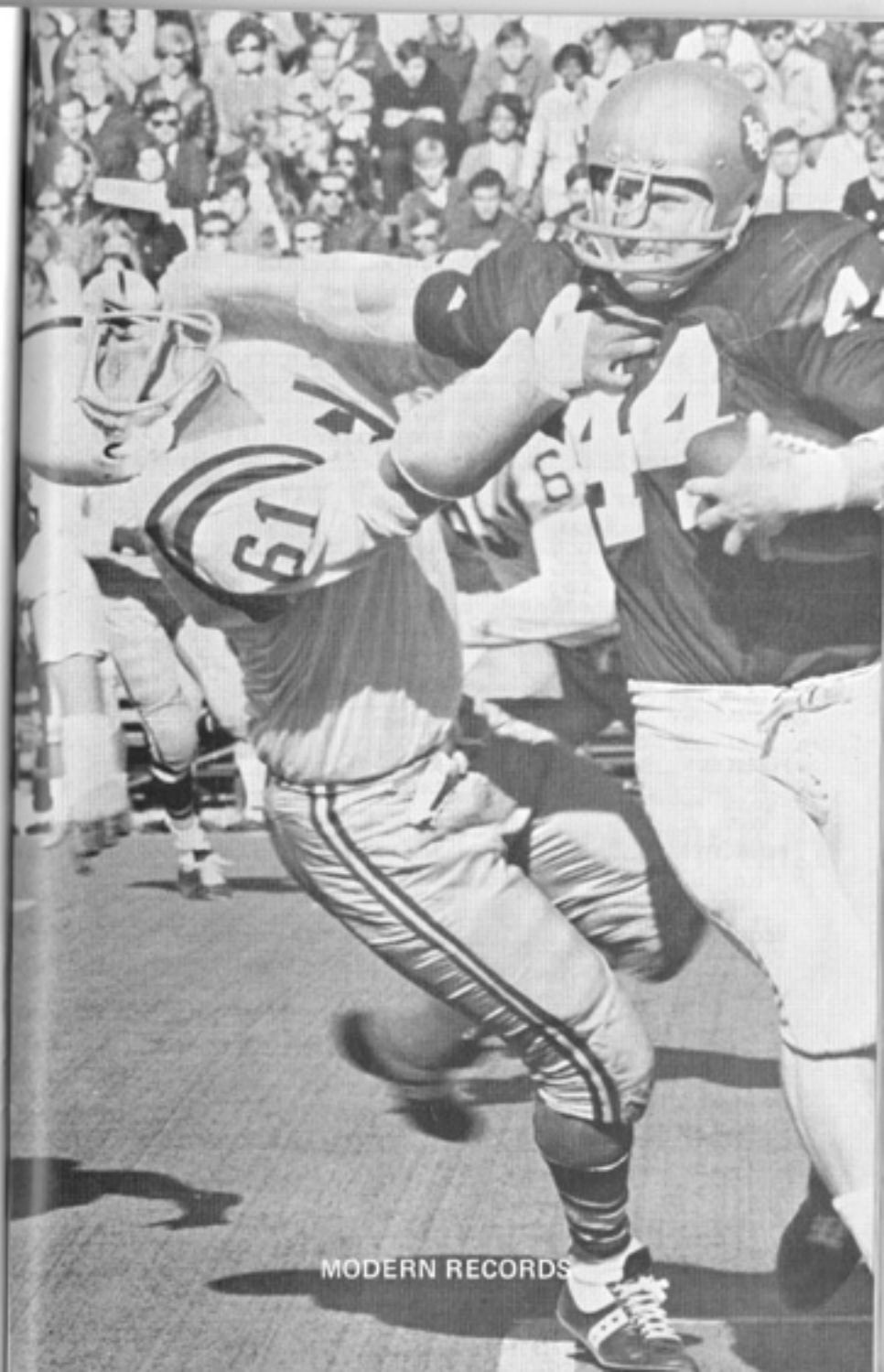

MODERN RECORDS

## 1968 TEAM STATISTICS

	ISU	OPP.
<b>FIRST DOWNS</b> .....		
By Rushing .....	136	53
By Passing .....	44	49
By Penalty .....	11	17
Total .....	191	119
<b>RUSHING</b> .....		
Times Carried .....	623	365
Yards Gained .....	2095	1333
Yards Lost .....	438	459
Net Gain .....	2457	874
<b>PASSING</b> .....		
Attempted .....	170	261
Completed .....	77	107
Net Gain .....	1239	1290
Intercepted By .....	25	9
<b>TOTAL OFFENSE</b> .....		
Plays .....	793	626
Net Yards .....	3696	2164
<b>PUNTING</b> .....		
Number .....	50	72
Yards .....	1796	2734
Average .....	35.9	37.9
<b>PUNT RETURNS</b> .....		
Number .....	31	21
Yards .....	229	88
Average .....	7.4	4.2
<b>KICKOFF RETURNS</b> .....		
Number .....	25	49
Yards .....	412	846
Average .....	16.5	17.3
<b>FUMBLES</b> .....		
Number .....	34	28
Lost .....	19	15
<b>PENALTIES</b> .....		
Number .....	80	54
Yards .....	803	541
<b>SCORING</b> .....		
Touchdowns .....	39	17
By Rushing .....	24	6
By Passing .....	13	9
Int. Return .....	2	0
Kickoff Return .....	0	1
Field Goals .....	1	1
Conversions .....	30	13
X pts. Kick .....	27	12
Others .....	3	1
Team Safeties By .....	2	1
<b>TOTAL POINTS</b> .....	<b>274</b>	<b>121</b>

Score by Quarters:	1	2	3	4	Total
INDIANA STATE	75	67	50	82	274
Opponents	27	37	35	22	121

## 1968 INDIVIDUAL STATISTICS

	RUSHING				TOTAL OFFENSE							
	Att.	Yds.	Avg.	TDs	Plays	Run	Pass	Tot				
Brumfield	185	916	4.9	11	230	194	908	1,102				
Ealy	102	546	5.4	2	188	916	9	925				
Klink	90	341	3.8	2	103	546	0	546				
Walder	110	194	1.8	4	91	341	10	351				
Komara	46	194	4.2	3	46	194	0	194				
Drew	15	86	5.7	1	44	-25	206	181				
Thompson	10	58	5.8	0	25	12	106	118				
Cappel	14	48	3.4	0	15	86	0	86				
North	11	43	3.9	0	10	58	0	58				
Smith	9	38	4.2	1	15	48	0	48				
Overton	7	12	1.7	0	11	43	0	43				
Worrall	1	3	3.0	0	9	38	0	38				
Mock	1	2	2.0	0	1	3	0	3				
Lynch	3	1	0.3	0	1	2	0	2				
Pellegrini	19	-25	-1.3	0	4	1	0	0				
	PASSING				Att.	Comp.	Int.	Yds.	Pct.	TDs	Conv.	
Walder	120	55	5	908	.458	8	2					
Pellegrini	25	13	2	206	.520	3	0					
Overton	18	6	2	106	.333	1	0					
Brumfield	3	1	0	9	.333	1	0					
Lynch	1	1	0	0	1,000	0	0					
Klink	1	1	0	10	1,000	0	0					
Ealy	1	0	0	0	.000	0	0					
Cappel	1	0	0	0	.000	0	0					
	SCORING				TD	PAT	XP	FG	TOT	KICKOFF RETURNS		
Brumfield	11	0	0	0	66	Brumfield	9	169	18.8	0		
Schmid	8	0	2	0	52	Russell	5	84	16.8	0		
Kendall	0	27	0	1	30	Kujawski	5	68	11.6	0		
Walder	4	0	1	0	26	Thompson	2	44	22.0	0		
Komara	3	0	0	0	18	Ealy	1	25	25.0	0		
Klink	2	0	0	0	12	Drew	1	19	19.0	0		
Ealy	2	0	0	0	12	Penn	1	3	3.0	0		
Majewski	2	0	0	0	12	Hosimer	1	0	0.0	0		
Mock	2	0	0	0	12							
Lynch	1	0	0	0	6	INTERCEPTIONS						
Thompson	1	0	0	0	6		Int.	Ret.	TDs			
Penn	1	0	0	0	6	Russell	9	167	0			
Drew	1	0	0	0	6	Penn	4	150	1			
R. Smith	1	0	0	0	6	Lynch	4	60	1			
	PASS RECEIVING				Rec.	Yds.	Avg.	TDs	Blackwell	3	14	0
Schmid	31	580	18.7	8	Dunkerley	2	18	0				
Majewski	22	338	15.4	2	Kujawski	1	0	0				
Thompson	12	153	12.8	1	Ogle	1	0	0				
Mock	3	71	23.7	2	Grimes	1	0	0				
J. Smith	2	32	16.0	0								
Surdy	2	29	14.5	0	PUNT RETURNS							
Klink	2	5	2.5	0		Ret.	Yds.	Avg.	TDs			
Brumfield	1	5	5.0	0	Russell	15	95	6.3	0			
	PUNTING			Att.	Yds.	Avg.	Kujawski	10	90	9.0	0	
Klink	49	1,741	35.5			Blackwell	3	21	7.0	0		
Blackwell	1	55	55.0			Ogle	2	15	7.5	0		
						Thompson	1	8	8.0	0		

## LOOKING BACK ON '68; ISU's GREATEST SEASON

### INDIANA STATE OPENS 1968 SEASON WITH 23-0 VICTORY OVER EASTERN ILLINOIS; SCHMID SCORES TWO TIMES

CHARLESTON, Ill. (Sept. 14)—Indiana State opened its 1968 season with a 23-0 victory over Eastern Illinois here in a game that was closer than the final score indicates. Jim Brumfield scored the season's first touchdown on a four-yard run in the first period, and then Ron Overton hit Steve Schmid with a 13-yard scoring pass in the second quarter to give I-State a 14-0 halftime lead. Norm Pellegrini connected with Schmid on a seven-yard aerial toss in the fourth quarter, and later in the final stanza, Dan Bizik dropped the EIU punter in the end zone to account for the Sycamore scoring.

### AKRON HANDS SYCAMORES 41-13 SETBACK BEFORE 43,000 IN ANNUAL ACME-ZIP GAME; STATE NOW HAS 1-1 RECORD

AKRON, Ohio (Sept. 21)—Playing before a record crowd of 43,068 at the annual Acme-Zip game, it was all Akron as the hometowners walloped Indiana State, 41-13. Akron scored with just 28 seconds gone following an ISU fumble, and took a 6-0 lead. State came back to go ahead, 7-6, on a 49-yard scoring pass from Verbie Walder to Steve Schmid, but that was short-lived as the hosts then took a 13-7 lead. The Sycamores came as close as 20-14 when Jim Brumfield hit paydirt from one-yard out in the second period, but Akron had a 27-13 lead at the half and built the margin from there.

### I-STATE SCORES THREE TIMES IN SECOND HALF TO HAND BUTLER 28-12 LOSS; SECOND STRAIGHT OVER BULLDOGS

INDIANAPOLIS, Ind. (Sept. 28)—A 21-point second half brought Indiana State from a 12-7 deficit and gave the Sycamores a 28-12 victory over Butler University here. State scored on the first play of the second quarter with Jim Brumfield scoring from five yards out, but the Bulldogs came back with TDs in the second and third periods to take a 12-7 lead. Verbie Walder then hit Steve Schmid and Pete Thompson with TD passes of 18 and 16 yards and Ron Smith punched across a score from the one to give ISU the victory.



## LOOKING BACK, continued....

### INDIANA STATE UPSETS NORTHERN ILLINOIS, 19-7, AT MEMORIAL STADIUM; WALDER STARS IN VICTORY

TERRE HAUTE, Ind. (Oct. 5)—In one of the most thrilling games of the year and undoubtedly the "biggest" win, the Sycamores upset highly-touted Northern Illinois here after spotting the visitors a 7-0 first period lead. The Huskies scored following the opening kickoff and then penetrated to the Sycamore 13-yard-line, before ISU held. Early in the second period, State went 80 yards in seven plays, with a Verbie Walder-to-Steve Schmid pass for 40 yards being the key play. Dean Klink scored from the one-yard-line. Late in the third quarter, Bob Komara scored on a four-yard run that gave ISU a 14-7 lead, and then Timon Kendall kicked a record-setting 39-yard field goal in the fourth stanza to up that margin to 17-7. Right after the kickoff following Kendall's field goal, Doug Starewicz and Jeff Keller tackled the NIU quarterback in the end zone for the final two points and State had the 19-7 victory.

### SYCAMORES TAKE 48-6 HOMECOMING WIN OVER PUMAS OF ST. JOSEPH'S BEFORE RECORD CROWD OF 14,000

TERRE HAUTE, Ind. (Oct. 12)—Over 14,000 fans, a record-setting crowd, jammed into Memorial Stadium for the annual Homecoming battle and watched the Sycamores throttle St. Joseph's, 48-6. State built up a 27-0 lead as the ISU eleven scored the first four times it had its hands on the ball. The I-State gridders had their 48 points before St. Joseph's ever hit paydirt. Jim Brumfield passed to Steve Schmid for one touchdown, and scored one himself. Verbie Walder passed to Tom Majewski for a TD and scored one on a run. Norm Pellegrini hit Dave Mock for two touchdowns and Bob Komara scored once on a run. It was ISU's third straight win of the season after splitting in the first two games.

### SYCAMORES EXTEND WINNING STREAK TO FOUR STRAIGHT; SPOIL VALPARAISO HOMECOMING WITH 28-0 VICTORY

VALPARAISO, Ind. (Oct. 19)—Even though Indiana State completely dominated the game here, it wasn't until the final period the Sycamores finally iced the 28-0 victory over Valparaiso in the Crusaders' Homecoming game. Almost the entire first quarter was played in Valpo territory, but it wasn't until the second period that Bob Komara blasted over from the three to give State the 7-0 lead. Later in the quarter, Jesse Ealy scored on a nine-yard run and ISU took a 14-0 lead to the dressing room at halftime. After a scoreless third quarter, Jim Brumfield scored on a five-yard run, and on the next series, Randy Lynch returned an intercepted pass for 33 yards and the touchdown. The victory extended the Indiana State winning streak to four straight and gave the Sycamores a 5-1 record after six games.

LOOKING BACK, continued....

**PENN'S RECORD-SETTING 95-YARD INTERCEPTION RETURN HALTS UPSET-MINDED EVANSVILLE; STATE WINS 40-14**

TERRE HAUTE, Ind. (Oct. 26)—Sycamore linebacker Butch Penn turned a threatened upset by Evansville into an Indiana State rout (40-14) here when he intercepted a Craig Blackford pass and returned it 95 yards for the game-tying touchdown. The Aces had taken a 7-0 lead and were driving for their second score when Penn came up with his heroics. Jimmy Brumfield scored on runs of 41 and 3 yards, while Dean Klink, Verbie Walder and a Ron Overton-to-Dave Mock pass accounted for the other touchdowns.

**WALDER-TO-SCHMID PASS WITH 32 SECONDS GIVES I-STATE 20-14 WIN AT BALL STATE; WINNING STREAK NOW AT SIX**

MUNCIE, Ind. (Nov. 2)—With the scoreboard showing just 32 seconds remaining and the score between ISU and Ball State knotted at 14-14, I-State's Verbie Walder rolled to his left, and then passed back across the field to split end Steve Schmid for the game-winning 37-yard touchdown play. Schmid gathered in the ball on the ten-yard-line and sidestepped the only defender to hit paydirt unmolested. The victory was ISU's sixth straight, broke a three-game losing streak to the Cardinals and brought the Victory Bell back home. Jim Brumfield also scored on a 4-yard run and Walder on a 3-yarder for the other ISU scores.

**INDIANA STATE WINS SEVENTH STRAIGHT AS SYCAMORES DEFEAT DePAUW, 41-17, IN FINAL HOME GAME OF SEASON**

TERRE HAUTE, Ind. (Nov. 9)—Jim Brumfield and Jesse Ealy scored the first two times Indiana State had the ball and the Sycamores went on to defeat DePauw, 41-17, in the final home game of the season. It was the seventh straight win of the season for ISU and avenged a 17-14 setback at DePauw the previous year. Brumfield scored on runs of 71 and three yards, while Ealy had scoring jaunts of 19 and eight yards. Verbie Walder scored on a seven-yard scamper and passed to tight end Tom Majewski for a 35-yard scoring play. The Sycamores were never seriously threatened as they held leads of 19-0 and 35-9 at various times during the game.

**EIGHT STRAIGHT! WALDER-TO-SCHMID TD PASSES GIVE ISU 14-10 WIN OVER WESTERN ILLINOIS IN QUAGMIRE**

MACOMB, Ill. (Nov. 16)—Verbie Walder and Steve Schmid connected for touchdown passes in each the first and fourth quarters here to give Indiana State a 14-10 victory in a quagmire for State's ninth win of the season, and the eighth straight of the season. Western Illinois had taken a 10-7 lead on a field goal and a 99-yard kickoff return at the start of the second half on a field covered by six inches of water. The first Sycamore scoring pass covered 17 yards, while the winning TD aerial was a 21-yard play.

SYCAMORES AGAINST ALL OPPONENTS

OPPONENTS	GAMES	WON	LOST	TIED
Eastern Illinois	43	21	20	3
Western Kentucky		(First Game)		
Evansville	33	19	12	2
Eastern Michigan	6	1	5	0
Ball State	37	15	21	1
Southern Illinois	6	3	3	0
Butler	28	2	24	2
Illinois State	20	12	6	2
Central Michigan	1	0	1	0
Eastern Kentucky	4	1	3	0
Akron	1	0	1	0
Anderson	2	1	1	0
Bowman Field	1	0	1	0
Bradley Tech	1	0	1	0
Cape Girardeau (Mo.)	3	1	2	0
U. of Chicago	1	0	1	0
Danville Normal	6	6	0	0
DePauw	25	9	15	1
Franklin	15	8	6	1
Gary	1	1	0	0
George Field	1	1	0	0
Grand Rapids	2	1	1	0
Hanover	11	7	3	1
Heidelberg	1	0	1	0
Hillsdale	1	0	1	0
Illinois "B"	1	0	1	0
Illinois Wesleyan	4	2	1	1
Indiana	1	0	1	0
Indiana "B"	1	0	1	0
Indiana Central	6	5	1	0
James Millikin	3	0	3	0
Kirksville	1	0	1	0
Lawrence	2	1	1	0
Louisville	3	2	0	1
Manchester	4	2	1	1
Marshall	1	0	1	0
Northern Illinois	4	2	2	0
Oakland City	9	7	2	0
Oklahoma City	1	0	1	0
Purdue	1	0	1	0
Ripon	1	1	0	0
Rose Poly	8	6	2	0
St. Joseph's (Ind.)	25	13	12	0
Tampa	1	1	0	0
Union Christian	2	2	0	0
Valparaiso	33	12	20	1
Vincennes	3	3	0	0
Wabash	8	0	7	1
Western Illinois	2	1	1	0
<b>TOTALS</b>	<b>376</b>	<b>169</b>	<b>189</b>	<b>18</b>

## SYCAMORE RECORDS BY SEASON

YEAR	WON	LOST	TIED	COACH
1898	0	1	0	
1904	0	3	0	
1905	0	2	0	
1906	0	2	0	
1907	0	2	1	
No games 1908-1919				
1920	3	2	0	
1923	3	3	0	Art Strum
1924	6	2	0	Art Strum
1925	2	4	1	Art Strum
1926	3	3	1	Art Strum
1927	4	2	1	Walter Marks
1928	4	3	0	Walter Marks
1929	5	2	1	Walter Marks
1930	5	3	1	Walter Marks
1931	4	3	0	Roy Goodlad
1932	3	5	0	Art Strum
1933	7	1	0	Walter Marks
1934	3	5	0	Walter Marks
1935	5	3	0	Walter Marks
1936	2	3	2	Walter Marks
1937	1	7	0	Walter Marks
1938	1	7	0	Walter Marks
1939	2	6	0	Walter Marks
1940	5	1	2	Walter Marks
1941	5	2	0	Walter Marks
1942	4	3	0	Art Strum
1943	0	5	1	Miller & Lewis
1944	5	2	1	Phil Brown
1945	2	4	0	Bob LeCray
1946	4	4	0	Walter Marks
1947	5	3	0	Walter Marks
1948	4	4	0	Walter Marks
1949	1	9	0	George Ashworth
1950	1	7	1	George Ashworth
1951	0	6	1	Mark Dean
1952	4	1	3	Mark Dean
1953	5	3	0	Mark Dean
1954	4	4	0	Mark Dean
1955	2	7	0	Paul Selge
1956	2	6	0	Mark Dean
1957	1	6	0	Bill Jones
1958	2	6	0	Bill Jones
1959	5	3	0	Bill Jones
1960	3	4	0	Bill Jones
1961	2	6	0	Bill Jones
1962	5	3	0	Bill Jones
1963	4	4	0	Bill Jones
1964	6	2	0	Bill Jones
1965	4	3	1	Bill Jones
1966	6	2	0	Jerry Huntsman
1967	6	4	0	Jerry Huntsman
1968	9	1	0	Jerry Huntsman
<b>Totals</b>	<b>169</b>	<b>189</b>	<b>18</b>	

## MODERN TEAM RECORDS

Season	Single Game
<b>Scoring</b>	<b>Scoring</b>
POINTS—274 in 1968	POINTS—55 vs. Southern Ill., 1944
TOUCHDOWNS—39 in 1968	TOUCHDOWNS—8 vs. Southern Illinois in 1944
CONVERSIONS (KICK)—30 in 1968	CONVERSIONS—7 vs. St. Joseph's, 1968
FIELD GOALS—3 in 1964	FIELD GOALS—2 vs. Eastern Ill., 1964
SAFETIES—2 in 1968	SAFETIES—1 vs. Several
<b>Rushing</b>	<b>Rushing</b>
YARDS—2,457 in 1968	YARDS—376 vs. Indiana Central, 1962
CARRIES—623 in 1968	CARRIES—79 vs. Valparaiso, 1968
<b>Passing</b>	<b>Passing</b>
YARDS—1,239 in 1968	YARDS—297 vs. Hanover, 1959
ATTEMPTS—206 in 1967	ATTEMPTS—41 vs. DePauw, 1966
COMPLETIONS—98 in 1966	COMPLETIONS—21 vs. Butler, 1959
TOUCHDOWNS—15 in 1966	TOUCHDOWNS—3 vs. Several
<b>Total Offense</b>	<b>Total Offense</b>
YARDS—3,696 in 1968	YARDS—543 vs. DePauw, 1968
PLAYS—793 in 1968	PLAYS—99 vs. Valparaiso, 1968
<b>Punting</b>	<b>Punting</b>
NUMBER—51 in 1967	NUMBER—10 vs. Eastern Illinois, 1968
YARDS—2,049 in 1967	YARDS—330 vs. Eastern Illinois, 1968
<b>Penalties</b>	<b>Penalties</b>
NUMBER—80 in 1968	NUMBER—10 vs. Eastern Illinois, 1968
YARDS—803 in 1968	YARDS—158 vs. Eastern Illinois, 1968
<b>Fumbles</b>	<b>Fumbles</b>
NUMBER—34 in 1968	NUMBER—7 vs. DePauw, 1952
LOST—19 in 1968	LOST—4 vs. DePauw, 1952

## MODERN INDIVIDUAL RECORDS

Single Game	
<b>Scoring</b>	
Most Points .....24	Steve Brandenburg vs. Ball State .....1961
Most Touchdowns ..... 4	Steve Brandenburg vs. Ball State .....1961
Most Conversions (Kick) ..... 6	Timon Kendall vs. St. Joseph's .....1968
Field Goals ..... 1	Several Tied .....
<b>Total Offense</b>	
Most Yards .....182	Jim Brumfield vs. DePauw .....1968
<b>Rushing</b>	
Most Yards .....182	Jim Brumfield vs. DePauw .....1968
Most Carries ..... 30	Jim Brumfield vs. Butler .....1968

# ALL TIME FOOTBALL SCORES

1898 - 1968

<b>Passing</b>	
Most Yards .....211	Wayne Gruber vs. St. Joseph's .....1954
Most Attempts ..... 41	Ron Overton vs. DePauw .....1966
Most Completions ..... 20	Ron Overton vs. Butler ..... 1966
Most Touchdowns..... 3	Gil Fujawa vs. Indiana Central ..... 1961
	Ron Overton vs. Valparaiso, Evansville and Ball State .....1966

<b>Pass Receiving</b>	
Most Receptions.....6	Steve Schmid vs. Akron .....1968
Most Yards .....149	Steve Schmid vs. Akron .....1968
Most Touchdowns	2 Several Tied .....

<b>Pass Interceptions</b>	
Most Interceptions ..... 2	Several Tied .....
Most Yards Returned .....95	Butch Penn vs. Evansville .....1968

<b>Punt Returns</b>	
Most Yards Returned .....76	Terry Ogle vs. Eastern Illinois .....1967

<b>Kickoff Returns</b>	
Most Yards Returned .....94	Jim Brumfield vs. Eastern Illinois .....1967

<b>Season Scoring</b>	
Most Points .....66	Jim Brumfield .....1968
Most Touchdowns ..... 11	Jim Brumfield .....1968
Most Conversion (Kick) ..... 27	Timon Kendall .....1968
Field Goals .....3	John Nesbitt .....1964

<b>Total Offense</b>	
Most Yards .....1,102	Verbie Walder .....1968

<b>Rushing</b>	
Most Yards .....916	Jim Brumfield .....1968
Most Carries .....185	Jim Brumfield .....1968

<b>Passing</b>	
Most Yards .....1,046	Ron Overton .....1966
Most Attempts .....164	Mike Hoke .....1965
Most Completions .....84	Ron Overton .....1966
Most Touchdowns .....15	Ron Overton .....1966

<b>Pass Receiving</b>	
Most Receptions .....37	Steve Schmid .....1967
Most Yards .....580	Steve Schmid .....1968
Most Touchdowns .....8	Steve Schmid .....1968

<b>Pass Interceptions</b>	
Most Interceptions .....9	Mike Russell .....1968
Most Yards Returned .....167	Mike Russell .....1968

<b>Punt Returns</b>	
Most Yards Returned .....187	Dave Lecklitner .....1965

1898 (0-1)	1924 (5-2)	1929 (5-2-1)
0 DePauw 57	17 Danville Nor. 2	14 Valparaiso 0
	47 Ball State 0	13 Manchester 6
1904 (0-3)	45 St. Joseph's 0	0 Chicago 18
0 Butler 47	79 Vincennes 0	32 Evansville 0
0 DePauw 16	6 Oakland City 13	0 Franklin 0
0 Butler 17	13 Eastern Ill. 25	6 Eastern Ill. 7
	31 Evansville 13	20 Oakland City 0
1905 (0-2)	25 Rose Poly 6	30 Rose Poly 6
0 Butler 101		
0 DePauw 33	1925 (2-4-1)	1930 (5-3-1)
	0 Indiana 31	26 Oakland City 0
1906 (0-2)	72 Vincennes 0	8 Franklin 0
0 Eastern Ill. 11	0 DePauw 26	6 Wabash 12
0 Eastern Ill. 23	6 Franklin 7	18 Danville Nor. 7
	0 James Millikin 13	0 Evansville 0
	20 Ball State 7	0 Eastern Ill. 34
	10 Eastern Ill. 10	13 Ind. Central 6
1907 (0-2-1)	1926 (3-3-1)	0 Kirksville (Mo.) 32
0 Butler 0	0 Eastern Ill. 0	7 Rose Poly 0
5 Eastern Ill. 32	33 Franklin 9	
0 DePauw 28	6 Wabash 33	
	40 Oakland City 0	
	0 Purdue 38	
1908-1920 Football Banned By The Faculty	10 Eastern Ky. 7	1931 (4-3)
	0 Northern Ill. 3	0 Oakland City 13
		0 Illinois "B" 13
1920 (3-2)	1927 (4-2-1)	0 Franklin 40
40 Union Christian 0	12 Oakland City 0	6 Eastern Ill. 0
60 Union Christian 6	13 Manchester 13	19 Ind. Central 0
Southern Ill. (cancelled)	0 Franklin 6	13 Ball State 7
21 Hanover 7	0 Wabash 40	13 Evansville 7
7 Rose Poly 28	7 Eastern Ill. 6	
6 James Millikin 158	13 Evansville 0	
	27 Northern Ill. 12	
1923 (3-3)	1928 (4-3)	1932 (3-5)
15 Ind. Central 9	0 Indiana "B" 39	6 Franklin 32
0 Eastern Ill. 16	7 Valparaiso 6	63 Oakland City 0
24 Oakland City 6	0 Eastern Ill. 19	0 Valparaiso 33
2 Evansville 27	6 Wabash 27	6 Rose Poly 0
27 Vincennes 7	19 Franklin 0	6 Eastern Ill. 12
0 Rose Poly 19	30 Evansville 0	26 Danville Nor. 12
	32 Oakland City 0	0 Manchester 14
		0 Ball State 12

CONTINUED on Inside Back Cover

Scores, continued, 1933-1947

1933 (7-1)		1938 (1-7)		1943 (0-5-3)	
20 Gary	0	0 Michigan Nor.	37	0 Cape Girardeau	13
0 Valparaiso	26	13 Franklin	14	7 Illinois State	18
25 Manchester	6	9 Ball State	13	6 DePauw	39
13 Evansville	12	6 Hanover	12	0 Ill. Wesleyan	37
30 Danville Nor.	6	20 Valparaiso	34	0 Bowman Field	12
19 Eastern Ill.	6	7 Evansville	6	0 Ill. Wesleyan	0
9 Ball State	6	7 Eastern Ill.	19		
38 Rose Poly	19	7 Eastern Ky.	36		
1934 (3-5)		1939 (2-6)		1944 (5-2-1)	
20 Evansville	0	14 Lawrence (Wis.)	21	12 Wabash	14
7 Valparaiso	14	7 Ball State	28	7 Cape Girardeau	0
31 Rose Poly	0	0 Butler	34	0 Central Mich.	25
0 Butler	12	7 Louisville	0	33 Illinois State	13
0 Eastern Ill.	19	13 Valparaiso	14	26 Wabash	26
6 Franklin	0	7 Eastern Ky.	35	13 Illinois State	6
6 Ball State	15	6 Bradley Tech	30	39 George Field	6
14 Michigan Nor.	34	7 Eastern Ill.	6		
1935 (5-3)		1940 (5-1-2)		1945 (2-4)	
0 Cape Girardeau	14	0 Louisville	0	6 Wabash	40
14 Hanover	7	20 Lawrence (Wis.)	7	12 Eastern Ky.	19
32 Eastern Ill.	13	7 Eastern Ill.	7	26 Eastern Ill.	6
7 Butler	33	0 Valparaiso	13	6 Valparaiso	26
6 Franklin	0	27 Grand Rapids	0	6 Illinois State	13
12 Ball State	6	6 Illinois State	0	38 Danville Nor.	0
7 Michigan Nor.	10	27 Ball State	7		
16 Evansville	0	29 Franklin	6		
1936 (2-3-2)		1941 (5-2)		1946 (4-4)	
0 Illinois State	0	19 Illinois State	6	13 Illinois State	0
6 Hanover	0	6 Franklin	0	0 Wabash	13
3 Ball State	0	32 Valparaiso	0	7 Butler	13
0 Eastern Ill.	12	14 Grand Rapids	19	13 Evansville	14
0 Evansville	0	14 Michigan Nor.	0	0 St. Joseph's	19
0 James Millikin	33	0 Ball State	7	21 Danville Nor.	0
13 Michigan Nor.	19	19 Eastern Ill.	6	13 Eastern Ill.	0
				3 Ball State	0
1937 (1-7)		1942 (4-3)		1947 (5-3)	
0 Illinois State	21	14 Illinois State	0	7 Illinois State	20
13 Eastern Ill.	20	26 Eastern Ill.	0	13 Valparaiso	0
6 Hanover	13	2 Valparaiso	14	21 Southern Ill.	6
7 Franklin	13	25 Evansville	6	26 Ill. Wesleyan	13
0 Valparaiso	13	25 Louisville	7	0 Marshall	33
7 Evansville	0	7 St. Joseph's	19	14 Eastern Ill.	13
0 Ball State	7	7 Ball State	16	26 St. Joseph's	6
7 Michigan Nor.	33			0 Ball State	14

Scores, continued, 1947-1962

1948 (4-4)		1953 (5-3)		1958 (2-6)	
9 Illinois State	7	14 Ripon	0	8 Eastern Ill.	30
14 Valparaiso	0	13 Valparaiso	31	6 Evansville	21
6 Southern Ill.	20	31 Evansville	13	14 DePauw	16
6 Ill. Wesleyan	0	23 St. Joseph's	14	8 Butler	31
21 Eastern Ill.	20	6 Ball State	33	0 St. Joseph's	44
12 Evansville	13	12 Butler	47	14 Valparaiso	12
0 St. Joseph's	7	38 DePauw	0	8 Ball State	26
7 Ball State	10	48 Hanover	13	19 Hanover	13
1949 (1-9)		1954 (4-4)		1959 (5-3)	
0 Illinois State	28	40 Eastern Ill.	7	7 Eastern Ill.	6
0 Valparaiso	32	13 Valparaiso	20	6 Evansville	8
9 Southern Ill.	7	6 Evansville	41	28 DePauw	20
14 Butler	47	20 St. Joseph's	21	6 Butler	41
0 Oklahoma City	55	14 Ball State	13	20 St. Joseph's	14
0 Eastern Ill.	33	26 Butler	38	7 Valparaiso	28
6 St. Joseph's	33	21 DePauw	14	29 Ball State	8
6 Ball State	34	33 Hanover	13	19 Hanover	16
0 Hillsdale	48				
14 Southern Ill.	41				
1950 (1-7-1)		1955 (2-7)		1960 (3-4)	
0 Illinois State	0	13 Eastern Ill.	33	0 Eastern Ill.	30
6 Valparaiso	46	6 Ball State	19	7 Evansville	11
0 Southern Ill.	20	0 St. Joseph's	27	7 DePauw	15
0 St. Joseph's	7	9 Valparaiso	27	14 Butler	21
27 Ind. Central	7	26 Franklin	7	21 St. Joseph's	7
0 Eastern Ill.	47	6 Hanover	20	14 Valparaiso	13
0 DePauw	33	19 Evansville	33	26 Ball State	23
0 Ball State	20	14 DePauw	6		
0 Butler	32	19 Butler	26		
1951 (0-6-1)		1956 (2-6)		1961 (2-6)	
7 Illinois State	27	13 Eastern Ill.	7	20 Eastern Ill.	23
7 Valparaiso	46	19 Valparaiso	33	20 Ind. Central	26
0 St. Joseph's	13	0 Butler	33	7 Valparaiso	20
0 Ball State	0	13 St. Joseph's	59	14 Evansville	15
0 Heidelberg	40	14 Ball State	26	41 Ball State	0
13 DePauw	14	27 Anderson	7	0 Butler	26
7 Butler	14	14 Evansville	26	14 DePauw	28
		13 DePauw	46	13 St. Joseph's	9
1952 (4-1-3)		1957 (1-6)		1962 (5-3)	
33 Illinois State	7	14 Eastern Ill.	0	0 Eastern Ill.	13
0 Valparaiso	0	27 Evansville	34	40 Ind. Central	0
40 Evansville	7	6 DePauw	26	10 Valparaiso	11
21 St. Joseph's	3	0 Butler	27	26 Evansville	7
13 Butler	13	0 St. Joseph's	42	22 Ball State	0
0 Ball State	33	7 Anderson	23	20 Butler	41
14 DePauw	7	0 Ball State	20	13 DePauw	0
7 Hanover	7			16 St. Joseph's	0

## Scores, continued, 1962-1968

1963 (4-4)		1965 (4-3-1)		1967 (6-4)	
14 Eastern Ill.	6	17 Eastern Ill.	0	41 Eastern Ill.	6
20 Illinois State	7	7 Butler	27	23 Butler	7
14 Valparaiso	19	42 Illinois State	21	0 Northern Ill.	34
29 Evansville	7	6 St. Joseph's	14	13 St. Joseph's	0
7 Ball State	15	24 Valparaiso	21	47 Valparaiso	12
6 Butler	7	14 Evansville	0	15 Evansville	14
0 DePauw	21	15 Ball State	52	24 Ball State	26
28 St. Joseph's	0	14 DePauw	14	14 DePauw	17
				7 Western Ill.	26
				9 Tampa	7

1964 (6-2)		1966 (6-2)		1968 (9-1)	
25 Eastern Ill.	14	32 Eastern Ill.	0	23 Eastern Ill.	0
26 Illinois State	7	6 Butler	28	13 Akron	41
35 Valparaiso	6	25 Illinois State	6	28 Butler	12
14 Evansville	20	19 St. Joseph's	0	19 Northern Ill.	7
17 Ball State	0	19 Valparaiso	16	48 St. Joseph's	6
2 Butler	7	20 Evansville	18	28 Valparaiso	0
6 DePauw	0	20 Ball State	31	40 Evansville	14
35 St. Joseph's	8	30 DePauw	8	20 Ball State	14
				41 DePauw	17
				14 Western Ill.	10



Indiana State co-captains John Knox (left) and Verbie Walder (right) with Coach Jerry Huntsman.

## ALL TIME RECORDS, continued...

Kickoff Returns	
Most Yards Returned .....	246 Jim Brumfield ..... 1967

### Career

#### Scoring

Most Points .....	114 Jim Brumfield ..... 1967-68
Most Touchdowns .....	19 Jim Brumfield ..... 1967-68
Most Conversions (Kick) .....	35 Timon Kendall ..... 1967-68
Most Field Goals .....	5 John Nesbitt ..... 1964-65

#### Total Offense

Most Yards .....	2,065 Ron Overton ..... 1966-68
------------------	---------------------------------

#### Rushing

Most Yards .....	1,496 Dean Klink ..... 1966-68
Most Carries .....	350 Dean Klink ..... 1966-68

#### Passing

Most Yards .....	2,059 Ron Overton ..... 1966-68
Most Attempts .....	328 Ron Overton ..... 1966-68
Most Completions .....	160 Ron Overton ..... 1966-68
Most Touchdowns .....	22 Ron Overton ..... 1966-68

#### Pass Receiving

Most Receptions .....	68 Steve Schmid ..... 1967-68
Most Yards .....	1,029 Steve Schmid ..... 1967-68
Most Touchdowns .....	10 Steve Schmid ..... 1967-68

#### Pass Interceptions

Most Interceptions .....	10 Mike Russell ..... 1967-68
Most Yards Returned .....	167 Mike Russell ..... 1967-68

#### Punt Returns

Most Yards Returned .....	209 Mike Russell ..... 1967-68
---------------------------	--------------------------------

#### Kickoff Returns

Most Yards Returned .....	415 Jim Brumfield ..... 1967-68
---------------------------	---------------------------------

### Longest Plays from Scrimmage

Run .....	93 Bob Wilbur vs. Franklin College ..... 1955
Pass .....	80 Dave Brines to Jerry Long vs. Hanover College ..... 1953
Punt Return .....	76 Terry Ogle vs. Eastern Illinois ..... 1967
Kickoff Return .....	94 Jim Brumfield vs. Eastern Illinois ... 1967
Interception Return .....	95 Butch Penn vs. Evansville ..... 1968
Field Goal .....	39 Timon Kendall vs. Northern Ill. .... 1968

82

