

# HOFSTRA



**CHRISTIE  
SINACORI**



**LACEY  
CLARK**



**JESSICA  
PESLAK**

**MICHAELA  
TRANSUE**



**CAA**

**2017 SOFTBALL GUIDE**



**BRIELLE  
PIETRAFESA**

**NIKKI  
MICHALOWSKI**

**BRITTANY  
ALLOCCA**

# 2017 QUICK FACTS

**Location:** Hempstead, New York 11549  
**Founded:** 1935  
**Enrollment:** 10,870  
**Nickname:** Pride  
**Colors:** Gold, White and Blue  
**Affiliation:** NCAA Division I  
**Conference:** Colonial Athletic Association  
**Home Field:** Bill Edwards Stadium (1,000)  
**Press Box Phone:** (516) 463-5049

**President:** Stuart Rabinowitz  
**Faculty Athletics Representative:**  
 Dr. Cliff Jernigan  
**Vice President and Director of Athletics:**  
 Jeffrey A. Hathaway  
**Deputy Director of Athletics:**  
 Dino Mattesich  
**Senior Associate Director of Athletics:**  
 Cindy Lewis  
**Senior Associate Director of Athletics/  
 Facilities:** Jay Artinian  
**Associate Director of Athletics/NCAA  
 Education and Compliance Services:**  
 Ariel "AP" Pesante  
**Associate Director of Athletics/  
 Communications:** Stephen Gorchov  
**Assistant Director of Athletics/Marketing  
 and Promotions:** Chrissy Arnone  
**Assistant Director of Athletics/  
 Administration:** Rachel August  
**Assistant Director of Athletics/Ticket  
 Operations:** Maria Corvino  
**Assistant Director of Athletics/NCAA  
 Education and Compliance Services:**  
 Alyssa Morales  
**Director of Ticket Sales:** Michael Neely  
**Director of Student-Athlete Services and  
 Life Skills Development:** Rachele Fabre  
**Athletic Department Phone:**  
 (516) 463-6750

**Senior Assistant Director of Athletic  
 Communications/Softball Contact:**  
 Amanda Ghysel  
**Office Phone:** (516) 463-6759  
**Cell Phone:** (585) 690-7113  
**Fax:** (516) 463-5033  
**E-mail Address:** amanda.ghysel@hofstra.edu

**Associate Director of Athletics for  
 Communications:**  
 Stephen Gorchov  
**Office Phone:** (516) 463-4933  
**Senior Sports Information Director:**  
 Jim Sheehan  
**Office Phone:** (516) 463-6764  
**Director of Athletic Publications:**  
 Len Skoros  
**Office Phone:** (516) 463-4602  
**Equipment Manager:** Kathy Theiling  
**University Photographer:** Jonathan Heisler



## SOFTBALL INFORMATION

**Head Coach:** Larissa Anderson  
 (Gannon, 1997)  
**Overall Record/Years:** 62-36-1/Third year  
**Record at School/Years:** Same  
**Assistant Coaches:** Julie Meyer,  
 Sara Michalowski and Diego Ibarra  
**Softball Office Phone:** (516) 463-7573  
**2016 Record:** 24-22  
**2016 Conference Record/Finish:** 8-10/  
 Seventh  
**2016 Postseason:** None  
**Letterwinners Returning/Lost:** 9/8  
**Starters Returning/Lost:** 5/6

## TABLE OF CONTENTS

Quick Facts	1
Hofstra Tradition	2
Head Coach Larissa Anderson	4
Assistant Coach Julie Meyer	5
Assistant Coaches Sara Michalowski and Diego Ibarra	6
Strength and Conditioning Coach Ashley Christy	7
Assistant Athletic Trainer Bob Tirado	7
Associate Dean of Advisement Rachel Peel MacAndrew	8
2017 Roster	9
2017 Outlook	10
Meet The Pride	
Lacey Clark	13
Jessica Peslak	14
Christie Sinacori	15
Michaela Transue	16
Brittany Allocca	17
Nikki Michalowski	18
Megan Patierno	19
Brielle Pietrafesa	20
Courtney Scarpato	21
Newcomers	22
Hofstra at a Glance	26
Hofstra University President	28
University Senior Administration	29
Hofstra University Director of Athletics	30
Athletic Administration and Head Coaches	32
Academic Support	34
Athletic Training	35
Long Island	36
New York City	37
Softball Facilities	38
2016 Statistics	40
2016 Results	41
2016 Colonial Athletic Association Review	42
The Colonial Athletic Association	44
Hofstra's Pro and Olympic Players	45
Hofstra Softball Honor Roll	46
Hofstra Softball Record Book	50
Softball Alumnae	56
Where Are They Now?	59
Hofstra in Postseason Play	63
Series Records	67
All-Time Results	68
Hofstra in the Community	79
Softball Media Information	80

### Top Returning Hitters:

Name	Pos.	Cl.	Avg./HR/RBI/Honors
Brittany Allocca	C	Jr.	.336/9/32
Nikki Michalowski	1B	Jr.	.305/8/33/All-CAA Second Team, NFCA All-Region Third Team
Michaela Transue	IF	Sr.	.364/8/30

### Top Returning Pitcher:

Name	Cl.	IP	W-L/ERA/K
Jessica Peslak	Sr.	168.2	17-10/4.48/88

# HOFSTRA TRADITION

1629 games

1086 victories

164 All-Conference selections

111 All-Region selections

29 Academic All-District players

27 consecutive winning seasons

26 NCAA Tournament victories

19 conference championships

16 NCAA Tournament appearances

11 consecutive conference championships (NCAA record) from 1998-2008

8 Academic All-America selections

7 All-America selections

6 Retired Numbers



2000 AMERICA EAST SOFTBALL CHAMPS

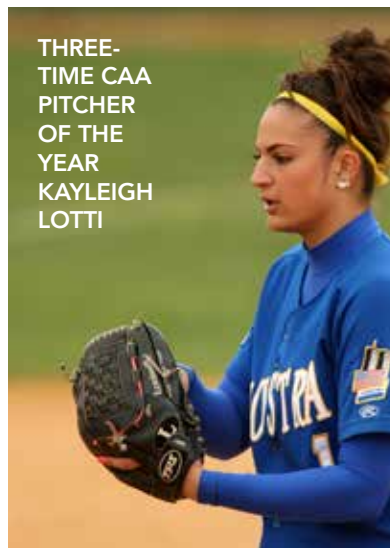

THREE-TIME CAA PITCHER OF THE YEAR KAYLEIGH LOTTI

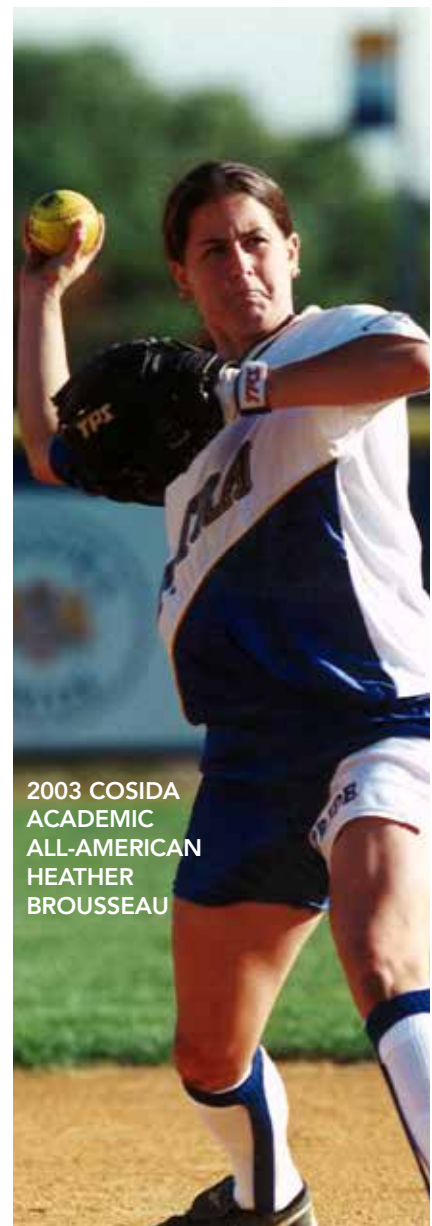

2003 COSIDA ACADEMIC ALL-AMERICAN HEATHER BROUSSEAU



2004 NCAA REGIONALS IN STANFORD



2013 CAA AWARD WINNERS

# HOFSTRA TRADITION



TARA ULRICH WAS A FOUR-TIME ALL-CAA SELECTION



GRAND OPENING OF HOFSTRA SOFTBALL STADIUM IN 2000



OLIVIA GALATI WAS HOFSTRA'S FIRST FIRST-TEAM ALL-AMERICAN, EARNING THE HONOR IN 2012

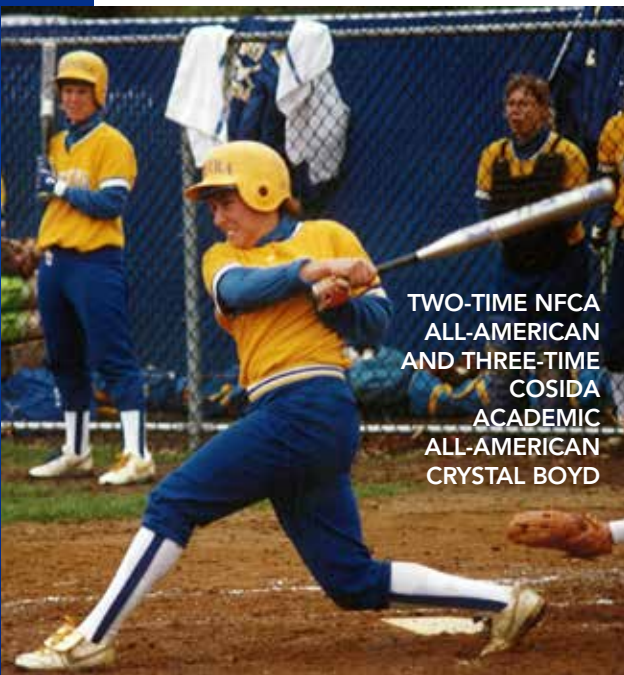

TWO-TIME NFCA ALL-AMERICAN AND THREE-TIME COSIDA ACADEMIC ALL-AMERICAN CRYSTAL BOYD

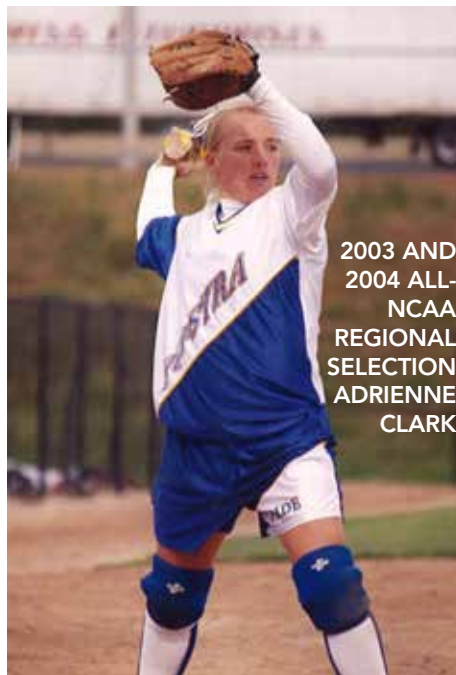

2003 AND 2004 ALL-NCAA REGIONAL SELECTION ADRIENNE CLARK



TWO-TIME AMERICA EAST PITCHER OF THE YEAR JEN SMITH



2006 CAA PLAYER OF THE YEAR ASHLEY LANE



2000 NFCA ALL-AMERICAN AND 2001 AMERICA EAST PLAYER OF THE YEAR LISA CIAVARDINI



COACH BILL EDWARDS RETIRED AFTER 25 YEARS AND 928 VICTORIES

# HEAD COACH LARISSA ANDERSON



Larissa Anderson is entering her third season as the Hofstra Softball Head Coach in 2017.

Anderson led Hofstra to the Colonial Athletic Association championship and a NCAA Tournament berth in her first season as the program's head coach in 2015, guiding Hofstra to a 38-14-1 record and a spot in the NCAA Gainesville Regional. Anderson and her assistants were named the NFCA Northeast Region's Coaching Staff of the Year after Hofstra posted a collective 2.05 ERA, smashed 56 home runs and out-scored opponents, 277-129. Morgan Lashley and Caryn Bailey were recognized as first-team NFCA all-region members under her tutelage.

In 2016 Anderson and the Pride posted another winning record, going 24-22. Six members of the team earned CAA postseason honors, with Brielle Pietrafesa and Chloe Fitzgerald getting first-team All-CAA nods and Madison Ambush earning a spot on the All-Rookie Team. Pietrafesa and Nikki Michalowski were also named Third-Team NFCA All-Northeast Region selections.

Anderson has been part of eight NFCA Regional Coaching Staff of the Year award-winners, including seven as an assistant or associate head coach and one as the head



coach. Since Anderson arrived on campus, Hofstra is 542-230-2, which is good for a .700 winning percentage.

Before taking over as the head coach, Anderson spent the previous 13 seasons on the Hofstra staff as an assistant, including the last 10 as the associate head coach. She is just the sixth head coach in program history since 1980 and took over for Hall-of-Fame coach Bill Edwards, who helmed the program from 1990 through 2014.

Anderson led Hofstra to 10 NCAA Tournament appearances and 10 Colonial Athletic Association championships as an assistant before racking up another title and NCAA regional appearance as the head coach in 2015.

As associate head coach, she helped Hofstra win 24 NCAA Tournament games and make six appearances in the regional finals.

Under Anderson's guidance, Hofstra hurlers won nine CAA Pitcher of the Year awards in 10 seasons, including four consecutive wins by Olivia Galati from 2010-13 and three from Kayleigh Lotti from 2007-09. Galati was twice named an All-American by the National Fastpitch Coaches Association (NFCA) and was the program's first-ever first-team pick in 2012 after leading Division I with a 0.95 ERA and a 34-7 record. Anderson helped guide Galati to a NCAA-best 40 wins and 22 shutouts in 2013.

One of the hallmarks of the Hofstra Softball program during Anderson's tenure has been the Pride's stellar defense. From 2008-13, Hofstra regularly ranked among the nation's elite in fielding percentage as the Pride was among the top 20 in the nation in five of those seasons. The Pride reached the pinnacle in that category in 2011 as Hofstra ranked first in all of Division I in fielding percentage. Hofstra was also fourth in 2008 and 2010, and 16th in 2012 and 2013.

Anderson is also a frequent speaker at camps and clinics around the country. At the 2011 National Fastpitch Coaches Association (NFCA) Convention, Anderson and Edwards were featured speakers and presented on the topic: "Defensive Strategy: Is Your Team Really As Prepared As You Think?" The national convention included more than



1,300 participants (mostly coaches) from youth levels, high school, travel teams and NCAA Division I, II, III and NAIA institutions. Anderson also spoke at the 2013 NFCA Convention, focusing on the defensive team system.

Anderson is very active with the NFCA serves as the fourth vice president on the NFCA Executive Board. She is also chair

of the NFCA Awards Committee and is a member of the NFCA Top 25 committee and the Hall of Fame Committee. Anderson is also the NFCA Head Coaches Committee representative for the CAA. She previously served as the chair of the NFCA Ethics Committee from 2009-13 was a member of the NFCA Recruiting Committee.

Prior to coming to Hofstra, Anderson served as an assistant coach for two seasons at LIU Post, where she helped the Pioneers to a combined 75-33 record, including a school record 42 wins during the 2000 season. She assisted in all facets of the program at LIU Post and was in charge of coaching the pitchers and catchers. Her efforts helped the Pioneers to the 13th best team earned run average in Division II (1.11) in 2001. She was also part of a C.W. Post staff that received the Northeast Region Division II Coaching Staff of the Year award from the NFCA in 2000.

Anderson also served one season as an assistant coach at Gannon University in 1998, after being named a regional All-American outfielder in 1997. She graduated from Gannon in 1997 with a bachelor's of science degree in therapeutic recreation.

Anderson is married to former Hofstra Baseball Coach Patrick Anderson, who manages in the Washington Nationals organization.



# ASSISTANT COACH JULIE MEYER



Julie Meyer is entering her third season as an assistant coach at Hofstra in 2017. She previously served in a similar capacity at the University of Mississippi for three seasons.

Meyer was part of Head Coach Larissa Anderson's staff in 2015 that was recognized by the NFCA with the Northeast Region's Coaching Staff of the Year award. Hofstra won the Colonial Athletic Association title after going 38-14-1 and earned a berth in the NCAA Gainesville Regional. Pitcher Morgan Lashley and outfielder Caryn Bailey earned NFCA all-region first-team honors working under a staff that Meyer heavily influenced.

In 2016 the team finished 24-22, and six members of the Pride were honored with CAA postseason awards. In addition, Brielle Pietrafesa and Nikki Michalowski were named to the NFCA All-Northeast Region Third Team.

Meyer came to Hofstra after serving as the first base and infield/catchers coach with the Mississippi program. During her time in Oxford, Meyer was responsible for player development while serving as a liaison with the school's academic support staff. On the field, she focused on defensive skills and developing the program's slap hitters. She also was responsible for coordinating team travel and organizing the Ole Miss softball camps while playing a key role in recruiting.

Meyer's impact on the Rebels was seen on the defensive side, as the 2013 squad set a program record with a .979 fielding percentage, which was the fifth best nationally despite freshmen starting at both middle infield positions.

Before arriving at Mississippi, Meyer was an assistant at Memphis in 2011, where she coached an infield that recorded 10 or fewer errors at every position and set a school record for the most runners caught stealing. At Memphis, she also was responsible for



the program's travel arrangements and was in charge of recruiting in Texas, the west coast and in the northeast.

Meyer started her coaching career as a volunteer assistant coach at the University of California, where she played as a first baseman and catcher from 2004 to 2008.

At the time of her graduation, she ranked fourth all-time in the program's history with 25 home runs. She slammed a walk-off ninth inning single in the 2008 NCAA Regional Championship game, which sent Cal to the Super Regional. In 2005 Cal advanced to the College World Series with Meyer starting every game at first base. She played in three NCAA Regional qualifiers in total.

Meyer graduated from California in 2010 with a degree in sociology. She has worked at various California softball clinics and

has volunteered with Special Olympics as an instructor. She was elected captain in 2007-08 and served as the softball representative to the Student Athlete Advisory Committee. She was awarded the Donna Terry Scholarship for her outstanding team leadership in 2007.



# ASSISTANT COACHES



## SARA MICHALOWSKI

ASSISTANT COACH

Hofstra softball standout Sara Michalowski joined the Hofstra coaching staff in September 2016.

Michalowski, a 2011 graduate and four-year member of the Pride softball team, returned to Hofstra after spending two years as the head softball coach at Joel Barlow High School in Connecticut, taking the team to the conference finals and winning a Connecticut State Tournament game for the first time in school history.

She has also served as the head coach and program coordinator of The Wicked Softball since 2011. With The Wicked Softball, she has been responsible for all instruction, in-game coaching, recruiting and administrative duties, and helped 100 percent of her players receive scholarships to the institution of their choosing. In 2014 her Under-14 team finished third at USSSA National Championships.

The 2011 Colonial Athletic Association Player of the Year, Michalowski had a successful collegiate career at Hofstra. She was named to the National Fastpitch Coaches Association All-Northeast Region Second Team in each of her final years, adding to her First-Team All-CAA and All-Rookie Team selections as a freshman. She finished her career in the program's all-time top 10 lists for career RBIs and home runs and holds top-10 single-season marks in the same categories. Michalowski helped the Pride to CAA Championships and appearances in the NCAA Regionals in 2008 and 2010.



## DIEGO IBARRA

VOLUNTEER ASSISTANT COACH

Diego Ibarra, who joined the Hofstra softball staff in the fall of 2016, has experience in both baseball and softball, most recently serving as the junior varsity baseball coach at St. Joseph Regional High School in Montvale, New Jersey. Previously, Ibarra had spent nearly four years as the head junior varsity softball coach at Immaculate Heart Academy in Washington Township, New Jersey, while also working as the director of player development and head softball coach with the 18U travel team at Akadema Elite Softball.

With Akadema Elite Softball, Ibarra was responsible for developing players and coaches, while also spearheading the team's social media campaigns.

In addition, Ibarra owns D1 MGMT, a design and marketing company in Emerson, New Jersey. The company offers assistance to small businesses, non-profits and educational institutions. Ibarra graduated from Fairfield in 2008 with a bachelor's degree in marketing and management.



# ASSISTANT STRENGTH AND CONDITIONING COACH ASHLEY CHRISTY

---



Ashley Christy came to Hofstra in October 2016 after serving as a graduate assistant strength and conditioning coach at Appalachian State, designing training programs for men's and women's tennis and golf. She also assisted with the school's women's basketball, softball, volleyball, men and women's soccer, men and women's track and field and cheerleading teams.

Previously, she worked as a strength and conditioning intern at University of Texas at Austin, implementing training programs for men's cheerleading and assisting with athletes that competed in the 2016 Rio Olympics, and as an intern at Georgia State.

Christy is also a decorated athlete herself, playing four years of softball at Georgia State and earning National Fastpitch Coaches Association South All-Region Third-Team and First-Team All-Sun Belt honors in 2015. She was also a two-time CoSIDA Academic All-District pick and a four-time NFCA All-American Scholar Athlete.

Christy received her bachelor's degree in exercise science from Georgia State in 2015.

# ASSISTANT ATHLETIC TRAINER BOB TIRADO

---



Bob Tirado joined the Hofstra University Athletic Training staff in September 2016 after nearly 10 years as an assistant athletic trainer at LIU Post in Brookville, New York. During his tenure with the Pioneers, Tirado worked with the football, men's basketball and softball programs.

Prior to working at LIU Post, Tirado was an assistant trainer for the San Jose Sabercats of the Arena Football League during the 2005-06 season. He served in the same role at Nassau Community College in 2003-04.

Tirado earned his undergraduate degree in physical education from West Virginia University in 1998 and his master's degree in athletic training from LIU Brooklyn in 2001. While pursuing his master's degree, Tirado served as a graduate assistant athletic trainer at the LIU Post campus.

A member of the National Athletic Trainer's Association, Tirado also holds New York State and athletic trainer clinical instructor certification. He also is an American Red Cross Professional Rescuer.

Tirado resides in East Meadow, New York.

# ASSOCIATE DEAN FOR THE CENTER FOR UNIVERSITY ADVISING

## RACHEL PEEL-MACANDREW



Rachel Peel-MacAndrew is an associate dean for the Center for University Advising. She has worked at Hofstra since 2003, first serving as an assistant dean before being promoted to an associate dean in 2007.

Peel-MacAndrew supervises and directs the student-athlete advisement program, helping to develop a

comprehensive advisement center for all student-athletes while ensuring compliance with the NCAA. She also coordinates registration efforts and develops graduation plans.

She serves as a liaison to the Office of the Provost to resolve academic questions and monitors the academic progress of student-athletes while paying special attention to at-risk students. In her role, she submits NCAA academic performance data, including APR and graduation success rates, to the compliance office.

Peel-MacAndrew was appointed to the NCAA Postgraduate Scholarship

Region 1 Selection Committee in October 2015. In her role on the five-member committee, Peel-MacAndrew will take part in selecting regional finalists and forwarding their applications to the NCAA Postgraduate Scholarship Committee for its review.

Before coming to Hofstra, Peel-MacAndrew was an associate vice president for Credit Suisse First Boston Corp from 1999 to 2003. In that role, which featured time in New York City and Melbourne, Australia, she managed a team that was responsible for all equity and debt. Her staff traded and stabilized companies listed on the New York Stock Exchange and NASDAQ.

Peel-MacAndrew started her full-time financial career as an analyst for Salomon Smith Barney in London, working in equity capital markets from 1995 to 1999. She coordinated internal and external agency systems and worked on multi-departmental initiatives that encompassed the operations, financial and technology departments.

Peel-MacAndrew earned her undergraduate degree in social policy and economics from Leeds University in Yorkshire, England, graduating with honors in 1993. She also holds two master's degrees from Hofstra, earning one in physical education in 2005 and another in educational leadership and policy studies in 2012.

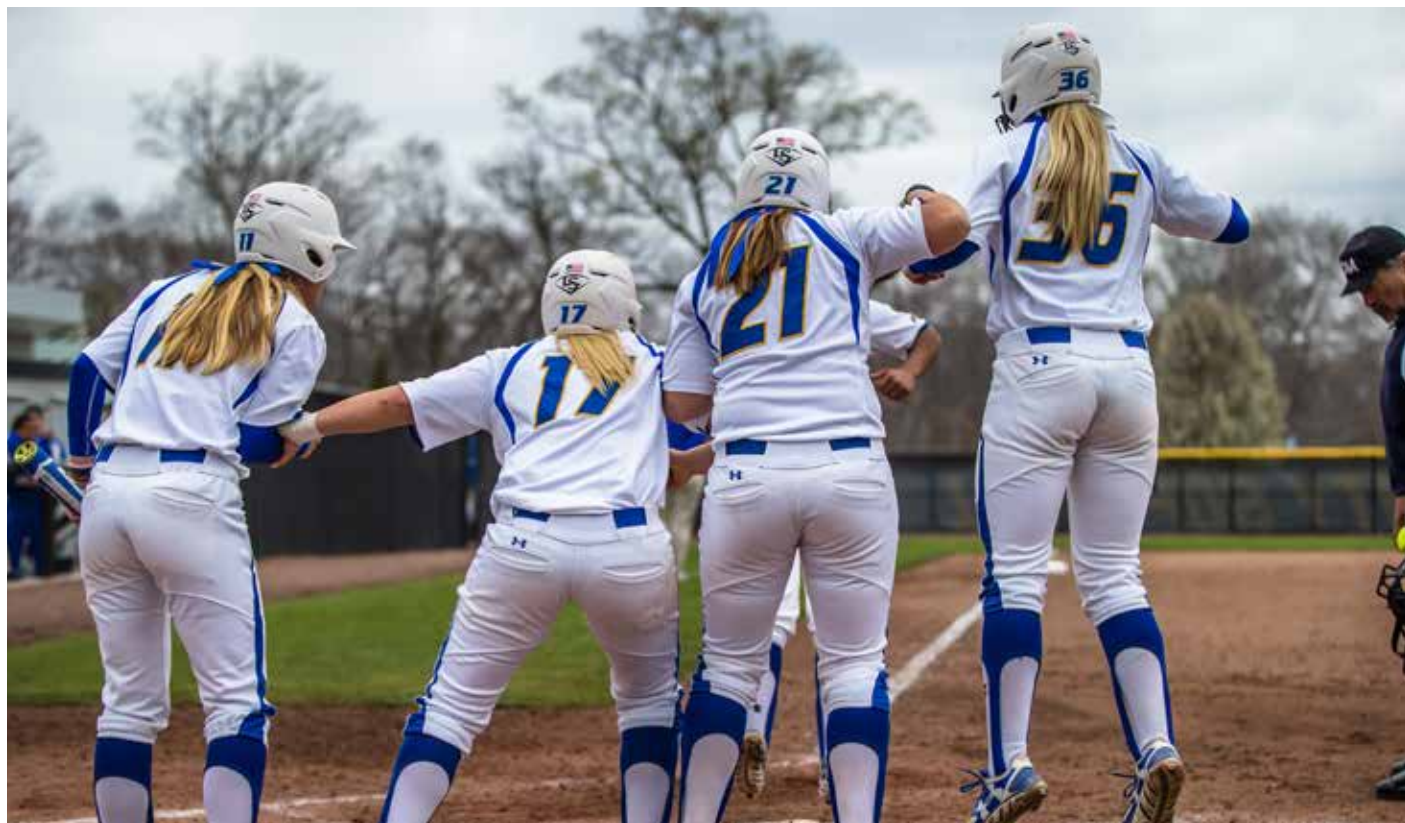

# 2017 HOFSTRA UNIVERSITY SOFTBALL ROSTER

No.	Name	Pos.	Cl.	Ht.	B/T	Hometown/High School
3	Sam Tomasetti	IF	Fr.	5-8	R/R	Garnet Valley, PA/Garnet Valley
5	Lacey Clark	IF	Sr.	5-10	R/R	Victor, NY/Victor
8	Kaitlyne Musa	C/UT	Jr.	5/6	R/R	Miami, FL/Westminster Christian/Florida International
9	Kristin Hallam	IF	Fr.	5-7	L/R	Hamilton, NJ/Nottingham
11	Nikki Michalowski	UT	Jr.	5-8	R/R	Philadelphia, PA/Archbishop Ryan
14	Brielle Pietrafesa	OF	Jr.	5-2	R/R	Pennsauken, NJ/Paul VI
16	Courtney Scarpato	P/IF/OF	So.	5-3	R/R	Springfield, PA/Springfield
17	Michaela Transue	IF	Sr.	5-6	R/R	Chenango Forks, NY/Chenango Forks
18	Christie Sinacori	C/IF	Sr.	5-6	R/R	Wantagh, NY/Wantagh
20	Sarah Cornell	P	Fr.	5-9	R/R	Westbury, NY/Clarke
21	Brittany Allocca	C/IF	Jr.	5-6	R/R	Stormville, NY/Carmel
28	Jessica Peslak	P	Sr.	5-10	R/R	Livingston, NJ/Livingston
32	Sarah Edwards	IF	Jr.	5-10	L/L	Bay Shore, NY/Bay Shore/Buffalo
33	Kirsten Kelley	OF	Jr.	5-5	R/L	Seaford, NY/MacArthur/Saint Peter's
36	Megan Patierno	IF	Jr.	5-7	R/R	Montville, NJ/Montville
77	Alyssa Irons	P	Fr.	6-1	R/R	Rock Creek, OH/Jefferson Area
99	Alexis Goeke	IF/OF	Fr.	6-0	R/R	Bordentown, NJ/The Hun School of Princeton

**Head Coach:** Larissa Anderson

**Assistant Coaches:** Julie Meyer, Sara Michalowski and Diego Ibarra

## PRONUNCIATION GUIDE

3	Sam Tomasetti	tom-uh-SET-ee	18	Christie Sinacori	sin-uh-CORE-ee
8	Kaitlyne Musa	KATE-lynn MOO-suh	21	Brittany Allocca	uh-LOCK-uh
11	Nikki Michalowski	mick-a-LAU-skee	28	Jessica Peslak	PESS-lack
14	Brielle Pietrafesa	bree-ELL peh-truh-FESS-uh	33	Kirsten Kellye	KEER-stin
16	Courtney Scarpato	scar-POT-oh	36	Megan Patierno	puh-TER-no
17	Michaela Transue	TRAN-soo	99	Alexis Goeke	GO-kee



# 2017 OUTLOOK

With eight talented newcomers joining ranks with an experienced corps of veterans, Hofstra Softball is ready to face 2017 head-on.

Picked to finish third in the Colonial Athletic Association according to the preseason coaches' poll, the Pride has made key additions to the lineup and bolstered its depth at a number of positions as Hofstra prepares to make a run for the CAA title.

"The biggest thing with this team is our depth," said third-year Head Coach Larissa Anderson. "We have unbelievable depth. It could be so versatile and it could change based on our opponents. We really have 17 players, and it's fun and it's competitive."

The Pride finished 24-22 overall last season, marking the 27th straight season with a winning percentage over .500. The team finished 8-10 in Colonial Athletic Association play, placing seventh.

## INFIELD

Hofstra is increasingly talent-laden in the infield this season, as junior first-team All-CAA selection Nikki Michalowski and senior second-team pick Lacey Clark return. Michalowski was last season's starting first baseman, finishing with a .992 fielding percentage and just two errors. Clark was the team's go-to second baseman, posting a .952 fielding percentage. Junior Megan Patierno also returns to the infield, and will likely factor in at third base.



LACEY CLARK

"We are confident with the experience and leadership we have returning in those three positions," said Anderson, who also noted that the returners have continued to impress her at the plate as well. "All three have proven that their consistency at the plate will boost our offensive power."

Michalowski finished second on the team last season with 33 runs batted in, and tied for second with eight home runs, while posting a .305 batting average.

The Pride will also get a boost in the infield from a slew of talented newcomers. Junior Sarah Edwards, a transfer from Buffalo, could slot in at first base after posting a .981 fielding percentage with the Bulls last season.

Freshman Kristin Hallam is also poised to make an immediate impact, likely stepping in at shortstop. "She's playing right now as a veteran player," said Anderson, who notes how rare it is for a freshman to be contending to be the team's starting shortstop. "Her leadership skills and her knowledge of the game are blowing me away." A product of Nottingham High School in New Jersey, Hallam was a four-time all-area selection.

Classmate Sam Tomasetti, who was named All-Delco Player of the Year at Garnet Valley High School in Pennsylvania in 2016, will also help bolster the infield with the potential to play any position. Anderson notes that versatile players like Tomasetti, and sophomore Courtney Scarpato who could also factor into the infield after spending last



NIKKI  
MICHALOWSKI

# 2017 OUTLOOK

season on the team's pitching staff, are some of the most valuable to a team because of their ability to play a number of different roles. Senior Michaela Transue, who suffered an injury last April, may return to her role at shortstop later in the season.

## OUTFIELD

The Pride's outfield will have a bit of a new look this season, as junior Brielle Pietrafesa is the only returner from last year's squad. A first-team All-CAA selection in right field last season, Pietrafesa will likely slide over to center field this season.

"It's great that she has two years of starting experience and being mentored by [Caryn] Bailey and [Chloe] Fitzgerald," said Anderson. "So there's your leadership out there, which will help with mentoring everyone else."

Joining her will be junior transfer Kirsten Kelley, who has two years of Division I experience at Saint Peter's. Freshman Alexis Goeke will also be competing for a spot, while Scarpatto, Edwards and Tomasetti may also see time in the outfield.

## PITCHERS

The Pride welcomes two highly touted recruits to the pitching staff in freshmen Alyssa Irons and Sarah Cornell, as they join the incumbent starter, senior Jessica Peslak.

Anderson is excited to see Cornell and Irons blossom throughout



JESSICA  
PESLAK



BRIELLE  
PIETRAFESA

their first season. "They're both fierce competitors with a tremendous amount of upside potential," she said. "They're both power pitchers but have the ability to move the ball."

Irons, who stands at a towering 6-foot-1, was a three-time Ashtabula County Player of the Year and a 2016 All-Ohio First-Team selection at Jefferson Area High School. In her senior campaign, she struck out 204 batters, posting a 19-1 record and 1.08 ERA, helping her team to its third straight Division II Akron regional final. She was also a member of the ASA/USA National Team pool as a senior.

Cornell, a local product of Clarke High School in Westbury, New York, comes to Hofstra with a long list of accolades, including 2016 Gatorade New York State Player of the Year, Long Island Player of the Year and National Fastpitch Coaches Association High School All-American. In her final high school season, she posted an 18-4 record with a 0.58 ERA. She added 266 strikeouts for a career total of 1,345, a Long Island record.

Anderson notes that Peslak's experience as the team's starter last season has helped her game and her confidence improve, which has allowed Peslak to become a mentor to the pair of freshmen. Peslak finished last season with a 17-10 record, a 4.48 ERA and 88 strikeouts.

## CATCHERS

Hofstra also brings three experienced catchers into 2017. Junior Brittany Allocca, who was last season's starter, will compete for the

# 2017 OUTLOOK

top spot with junior transfer Kaitlyne Musa, who joins the Pride from Florida International. Anderson noted that chemistry with the freshmen pitchers and Allocca's ability to also play either of the corner infield positions will factor into the decision. Allocca's batting has impressed Anderson in the offseason, while Musa has also proven to be a strong hitter. Allocca's .336 batting average was good for second on the team last season, and she led the squad with nine home runs.

Senior Christie Sinacori also adds to the team's depth at catcher, but could also look to crack the lineup as a designated player.

## SCHEDULE

The Pride will play a challenging non-conference schedule that features five teams that advanced to NCAA Regionals last season, including two teams that were seeded. In the USA Today/NFCA Preseason Top 25 Rankings, three Hofstra opponents (Oregon, No. 9; James Madison, No. 14; South Florida, No. 25) were ranked.

The Pride opens the season on Feb. 17 at the Michele Smith National Pediatric Cancer Foundation Tournament in Clearwater, Florida, hosted by South Florida. Hofstra will take on Oklahoma State, Saint Joseph's, Binghamton, Wisconsin and the host Bulls during the three-day tournament.

"It's very nicely laid out, opening up in Clearwater," said Anderson of this season's schedule. "It's a good balance of teams."

The Pride opens March with a weekend series at Longwood on March 4 and 5 before travelling to Eugene, Oregon, for the Oregon Duck Invitational, where Hofstra will play Pacific, Oregon and Idaho State from March 10-12.

"The highlight [of the schedule] is the trip to Oregon," said Anderson. "It's really the place to play in terms of their facility and their fan experience. So it will be very special for the players to go out there,

especially with the level of play. They're a top-10 team. It will set us up well for conference play."

Hofstra's next tournament will be closer to home, as the Pride will take part in the St. John's Invitational from March 17-19 with games against local opponents Fairleigh Dickinson, St. John's, Stony Brook and Manhattan.

The Pride's home opener is slated for March 21, when Fordham makes the short trip to Bill Edwards Stadium. Hofstra hits the road the following day, heading to Binghamton for a doubleheader.

Conference play opens on March 25 and 26, when the Pride hosts defending CAA champion James Madison for a weekend series. Hofstra then stays at home for a midweek matchup with Rutgers on March 29 before hosting Towson on April 1 and 2.

The Pride then takes a non-league weekday trip to Connecticut on April 5 before returning to Hempstead for three games against conference opponent Delaware on April 8 and 9.

Hofstra will face two non-conference opponents, travelling to Seton Hall on April 11 before hosting LIU Brooklyn on April 12, before jumping back into league play with a trip to UNCW on April 15 and 16.

The Pride hosts local rival Stony Brook on April 19 and conference foe Elon on April 22 and 23. Hofstra will then play the remainder of its schedule on the road, heading to Charleston on April 29 and 30 and non-league opponent Lehigh on May 3, and closing with a final conference series at Drexel on May 5 and 6.

The CAA Championships will be held at James Madison in Harrisonburg, Virginia, from May 10-12.



BRITTANY ALLOCCA

# LACEY CLARK

SENIOR, 5-10, INFIELD  
VICTOR, NY/VICTOR

Fourth season on the Hofstra Softball roster...Served as the Pride's starting second baseman as a junior...**2016: Second Team All-Colonial Athletic Association selection**...Appeared in 42 games and started 39...Finished with a .266 batting average...Was second on the team with 11 doubles...Hit five home runs and drove in 27 runs...Went 2-for-2 with a double and a home run to drive in five runs in a 10-2 win over St. Louis on Feb. 20...Posted a season-high seven RBIs in a 13-3 win over Drexel on April 23, going 4-for-4 with two doubles, a triple and a home run...Posted a .952 fielding percentage with 71 putouts and 48 assists...CAA Commissioner's Academic Award recipient...**2015: NFCA second-team All-Northeast Region selection...Second team All-Colonial Athletic Association pick**...Started all 53 games...Hit .329 with 52 hits and 35 runs...Hit six home runs and compiled six doubles and 35 RBIs...Slugged .494 and posted a .402 on-base percentage...Notched 15 multi-hit games and nine multi-RBI games...Posted a 15-game hitting streak...Went 2-for-2 with a home run, three RBIs and three runs scored versus Iona on April 1...Hit a grand slam versus Towson on March 28...Hit .409 with 17 runs scored in 20 CAA games, driving in 18 while slugging .636 and registering a .451 on-base percentage...Smashed her second grand slam of the season in the CAA Championship opener versus Elon on May 6...Went 2-for-3 with two RBIs in the conference-championship clinching win at James Madison on May 8...Went 2-for-4 and scored a run in the NCAA Gainesville Regional finale versus Florida Atlantic on May 16...CAA Commissioner's Academic Award recipient...**2014: Second team All-Colonial Athletic Association selection as a designed player/utility/non-pitcher...CAA All-Rookie team selection**...Played in 33 games with 30 starts...Hit .280 with two home runs and 12 RBIs...Slugged .415 with a .368 on-base percentage...Made collegiate debut versus Louisiana-Lafayette on Feb. 22...Went 3-for-4 in stolen base attempts...Recorded first career hit and RBI at FGCU on Feb. 28...Logged first career extra-base hit with a double, two RBIs and a run scored versus Michigan State on March 2...Hit first career home run at Rutgers on March 27...Connected on a solo home run versus Delaware State on April 2...Went 3-for-4 with four RBIs and a run scored in her first career home CAA Game versus UNCW on April 5...**High School:** Played varsity softball at Victor High School...Batted .479 with six home runs and 34 RBIs to earn first-team all-league honors as a senior...Named Section V Co-Player of the Year and a second-team All-New York State selection in leading the Blue Devils to a league title...Batted .302 with three home runs and 21 RBIs as a junior...Earned a second-team all-league selection after hitting .429 with three home runs and 24 RBIs as a sophomore...Batted .485 with four home runs and 27 RBIs as a freshman, garnering first-team all-league honors...Also played for the club-level Battery Lightning Gold...**Personal:** Started playing softball at age 4...Lists David Wright as her favorite athlete...Exercise science major.



Year	G	AB	R	H	AVG.	RBI	2B	3B	HR	BB	SO	SB
2014	33	82	13	23	.280	12	5	0	2	12	21	0-0
2015	53	158	35	52	.329	35	6	1	6	19	28	4-4
2016	42	124	19	33	.266	27	11	2	5	4	21	1-4
Totals	128	364	67	108	.297	74	11	3	13	35	70	5-8

# JESSICA PESLAK

SENIOR, 5-10, PITCHER  
LIVINGSTON, NJ/LIVINGSTON

Fourth season on the Hofstra Softball roster...Served as the Pride's primary starting pitcher as a junior...**2016:** Started 31 games...Compiled a 17-10 record...Pitched 168.2 innings...Finished the season with a 4.48 ERA while holding opposing batters to a .256 average...Had 88 strikeouts... Threw 12 complete games...Pitched 6.0 innings in a shutout of St. John's on March 13...Had a season-high seven strikeouts against Towson on March 27 and against Drexel on April 23...Threw complete game three-hitters in wins over Wright State (Feb. 13) and Saint Louis (Feb. 19)...CAA Commissioner's Academic Award recipient...**2015:** Made six appearances in relief...Logged 5 2/3 innings and did not record a decision...Struck out two in 1 2/3 innings at LSU on Feb. 14 for her first two career strikeouts... Recorded two outs in a scoreless outing versus Bethune-Cookman on March 6...Struck out two versus Towson in an inning of work on March 29...CAA Commissioner's Academic Award recipient...**2014:** Made one appearance in relief...Recorded one out coming out of the bullpen versus Louisiana-Lafayette on Feb. 22...**High School:** Played four seasons of varsity softball for Livingston High School...Led the Lancers to two Essex County championship and two SEC regular season titles...Was a two-time first-team all-state selection...Garnered four first-team all-county nods... Posted a 72-10 career record with 803 strikeouts in 495 innings...Finished career with a 0.59 ERA and a .395 batting average...Graduated as the school's all-time leader in wins and strikeouts...Named Livingston's female Athlete of the Year as a senior...Named Essex County's Player of the Year as a junior...Also played for the club-level Team Long Island...Graduated in the top 10 percent of her class...**Personal:** Volunteers for town youth softball programs and also for CHOW program for the homeless...Started playing softball at age 8...Political science major with a minor in philosophy.



Year	GP/GS	W-L	SV	ERA	I.P.	R	ER	H	SO	BB	HB
2014	1-0	0-0	0	63.00	.1	3	3	1	0	2	0
2015	6-0	0-0	0	6.18	5.2	8	5	8	6	1	1
2016	31-31	17-10	0	4.48	168.2	118	108	169	88	103	17
Totals	38-31	17-10	0	4.65	174.2	129	116	178	94	106	18

# CHRISTIE SINACORI

SENIOR, 5-6, CATCHER/INFIELD  
WANTAGH, NY/WANTAGH

Fourth season on the Hofstra Softball roster...**2016:** Appeared in 14 games, starting four... Batted .368 with seven hits and two RBIs in 19 at-bats... Went 3-for-4 with a run scored against SIU-Edwardsville on Feb. 13... Had a pinch-hit two-run single in win over Seton Hall on April 5... CAA Commissioner's Academic Award recipient...**2015:** Appeared in 15 games, including her first three career starts... Hit .222 with four hits... Walked seven times in 25 plate appearances to post a .440 on-base percentage... Made first collegiate start as the designated player versus Coastal Carolina on March 7... Collected first career hit as a pinch-hitter at UNCW on March 21... Hit a single coming off the bench versus Northwestern on March 24... Lined a pinch-hit single versus Iona on April 1... Started and singled in the second game of a doubleheader at Lehigh on April 8... Appeared as a pinch hitter in the NCAA Gainesville Regional finale on May 16...**2014:** Appeared in two games as a reserve... Made collegiate debut at Florida Atlantic on March 9... Made her first conference appearance at Delaware on April 19... Recorded two at-bats for the season...**High School:** Played three seasons of varsity softball for Wantagh High School... Earned all-conference honors as a catcher in her senior season after hitting .420 with a .550 on-base percentage... Also garnered all-conference honors after hitting .445 with a team-leading 25 RBIs as a third baseman in her junior season... Batted .345 with 17 RBIs and a .450 on-base percentage in her sophomore campaign... Also played tennis for the Warriors... Played softball for the club-level Long Island Bandits...**Personal:** Started playing softball at age 5... Volunteered with church groups and the Red Cross during Sandy relief efforts... Plans to become a physical education teacher and coach high school softball... Physical education and health major.



Year	G	AB	R	H	AVG.	RBI	2B	3B	HR	BB	SO	SB
2014	2	2	0	0	.000	0	0	0	0	0	1	0-0
2015	17	18	0	4	.222	0	0	0	0	7	5	0-0
2016	14	19	1	7	.368	2	0	0	0	1	3	0-0
Totals	33	39	1	11	.282	2	0	0	0	8	9	0-0

# MICHAELA TRANSUE

SENIOR, 5-6, INFIELD  
CHENANGO, NY/CHENANGO FORKS

Fourth season on the Hofstra Softball roster...Served as the team's starting shortstop as a junior...**2016:** Started 40 games before a season-ending injury...Led the team with a .364 batting average and 33 runs...Hit eight home runs and drove in 30 runs...Slugged .682 with a .504 on-base percentage...Walked 28 times compared to just 13 strikeouts...Hit a double and a triple, going 3-for-3 against Fordham on March 16...Went 4-for-4 with a home run and six RBIs in a 15-8 win over Penn State on March 19...Was 3-for-4 with two double, two runs and four RBIs at Iona on April 13...Drove in multiple runs on seven occasions...Posted a .922 fielding percentage...CAA Commissioner's Academic Award recipient...**2015:** Started 51 games, hitting .263 with 16 runs scored, nine doubles and six home runs with 31 RBIs...Hit .333 in CAA play, smashing two home runs and driving in 16 runs in 20 games...Logged eight multi-RBI games...Went 3-for-3 with a home run, two doubles, three RBIs and three runs scored versus Iona on April 1...Hit a seventh-inning grand slam versus Iowa on Feb. 20...Hit a sixth-inning three-run home run at James Madison in the penultimate CAA Championship matchup on May 8...Logged a single in the NCAA Gainesville Regional finale versus Florida Atlantic on May 16...CAA Commissioner's Academic Award recipient...**2014:** Played in 27 games with 23 starts...Hit .266 with three home runs and 11 RBIs...Slugged .469 with a .319 on-base percentage...Went 3-for-4 in stolen base attempts...Recorded her first collegiate hit in her debut with a double and a RBI versus UMass on Feb. 23...Hit home runs in both ends of a doubleheader split against a LSU squad that was ranked 25th by the ESPN national poll on April 16, notching five total RBIs against the Tigers and helping the Pride to a win in the second game...Went 2-for-3 with a double in a Colonial Athletic Association Tournament game versus Towson on May 8...Started all three of Hofstra's NCAA Tournament games, going 1-for-2 in a win over Bryant on May 17 in the Norman Regional...**High School:** Played varsity softball and basketball for Chenango Forks High School...Was a four-time Class B all-state selection, earning the honor as a center fielder as a freshman and three straight selections as a shortstop...Named an all-conference shortstop as a senior after batting .562...Garnered an all-conference selection as a utility player in her junior season after she hit .750...Also earned all-conference nods as a freshman and sophomore...Hit .478 as an eighth-grader, .367 as a freshman and .525 as a sophomore...Also produced a standout basketball career, setting a program record with 1,008 points...Also played for the club team Conklin Raiders...**Personal:** Started playing softball at age 7...Volunteered with the Special Olympics...Lists Derek Jeter as her favorite athlete... Exercise science major.

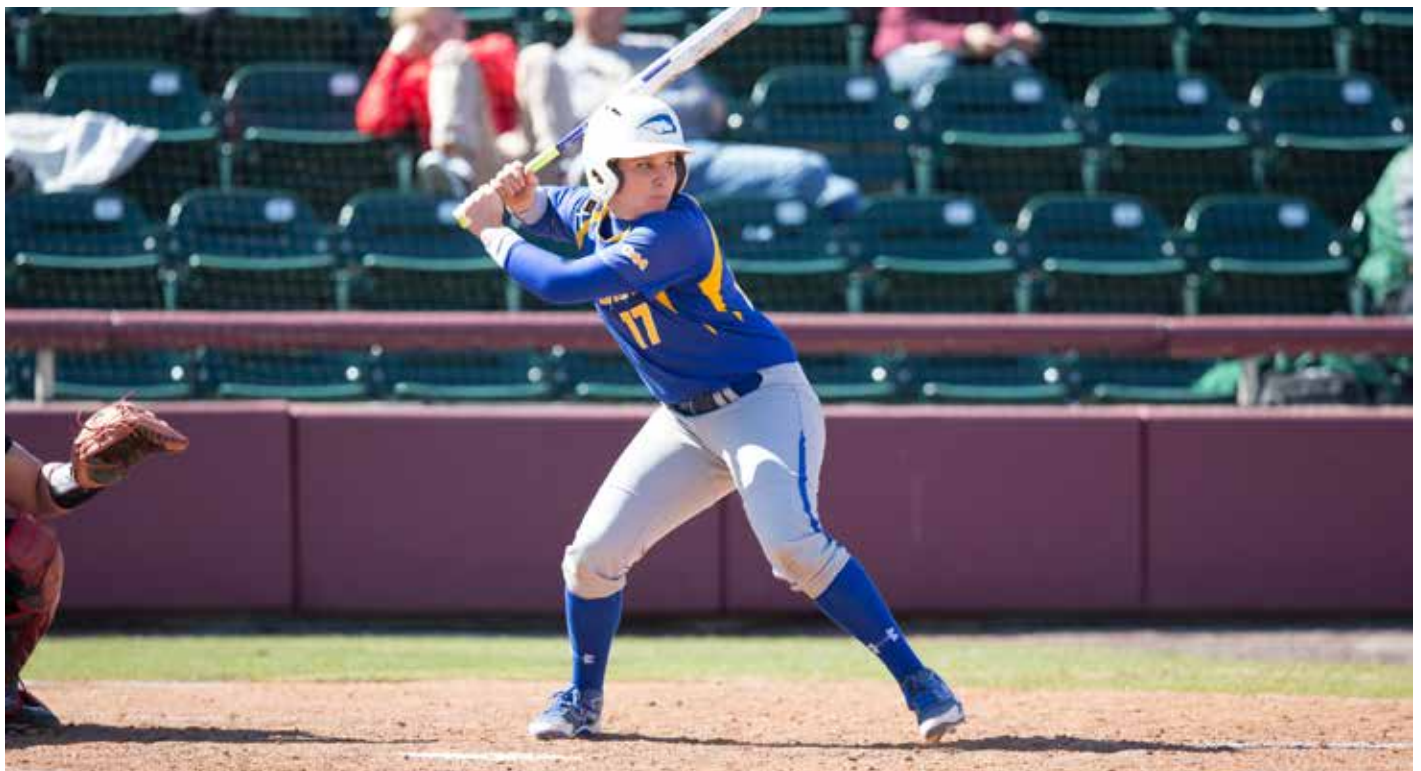

Year	G	AB	R	H	AVG.	RBI	2B	3B	HR	BB	SO	SB
2014	27	64	9	17	.266	11	4	0	3	3	14	3-4
2015	51	133	16	35	.263	31	9	0	6	23	22	0-2
2016	40	110	33	40	.364	30	7	2	8	28	13	0-0
Totals	118	307	58	92	.300	72	20	2	17	54	49	3-6

# BRITTANY ALLOCCA

JUNIOR, 5-4, CATCHER  
STORMVILLE, NY/CARMEL

Second season on the Hofstra Softball roster... Emerged as the Pride's starting catcher as a sophomore... **2016:** Started all 46 games... Finished with a .336 batting average... Led the team with nine home runs, while driving in 32 runs... Committed just two errors to post a .989 fielding percentage as the team's starting catcher... Went deep twice in a 10-4 win over SIU-Edwardsville on Feb. 13, finishing the game 3-for-4 with six RBIs... Went 3-for-3 and hit a home run in a 12-4 loss to Alabama Birmingham on Feb. 26... Hit a home run and drove in four runs in an 8-2 win over Towson on March 26... Had a season-high eight putouts in a 9-2 win over Drexel on April 24... Drove in four runs with a two-run homer and a two-run single against Drexel on April 23... **2015:** Started all 53 games... Hit five home runs and drove in 35 runs... Batted .228... Committed just three errors all season in posing a .988 fielding percentage at first base... Made 37 starts at first and 13 starts at designated player... Made collegiate debut as the DP versus Central Arkansas on Feb. 13 and lined her first career hit... Hit first career home run and logged first career multi-RBI game by hitting a three-run home run in a win versus Notre Dame on Feb. 15... Hit three home runs in CAA play, going deep versus Towson on March 29, versus Delaware on April 25 and at Charleston on May 2, when she drove in a season-high four runs... Lined a base hit versus Florida Atlantic in the NCAA Gainesville Regional finale on May 16... **High School:** Played four seasons of varsity softball for Carmel High School... Hit .424 as a junior and was a honorable mention by the *Journal News Westchester*... Led the Rams to a sectional championship in earning all-league and all-section honors following a 25-hit, four home-run season with 21 RBIs... Hit .410 with six home runs and 17 RBIs and an .808 slugging percentage as a sophomore... Hit .424 as a freshman... Played for Team Long Island on the travel circuit... **Personal:** Volunteered with high school teammates to raise money for the Susan G. Komen Foundation for breast cancer awareness... Started playing softball at age 8... Plans to go into coaching... Sociology major.



Year	G	AB	R	H	AVG.	RBI	2B	3B	HR	BB	SO	SB
2015	53	145	16	33	.228	35	1	0	5	28	38	0-1
2016	46	131	25	44	.336	32	5	0	9	31	15	0-0
Totals	99	276	41	77	.279	67	6	0	14	59	53	0-1

# NIKKI MICHALOWSKI

JUNIOR, 5-8, PITCHER/UTILITY  
PHILADELPHIA, PA/ARCHBISHOP RYAN

Third season on the Hofstra Softball roster...Served as the team's starting first baseman as a sophomore...**2016: Second Team All-Colonial Athletic Association selection...Third Team National Fastpitch Coaches Association All-Northeast Region selection...**Appeared in 45 games, starting 44...Finished with a .305 batting average...Hit eight home runs and was second on the team with 33 RBIs...Hit her first career home run in a 10-2 win over Saint Louis on Feb. 20...Went deep four times in six games from March 13-22...Was 2-for-3 with a double and three RBIs at Connecticut on March 13...Hade a home run, a double and three RBIs at Fordham on March 16...Hit a three-run triple at LIU Brooklyn on March 31...Posted a .993 fielding percentage serving as the team's primary first baseman, committing just two errors and racking up 259 putouts...CAA Commissioner's Academic Award recipient...**2015:** Appeared in 15 games with four starts...Scored three runs and lined two hits with two RBIs...Made collegiate debut as a pinch hitter versus Notre Dame on Feb. 15...Scored first run as a pinch runner versus Iowa on Feb. 21...Posted her first career walk versus Bethune-Cookman on March 6...Drew a walk in her first career start as the designated player at Florida Atlantic on March 8...Started all three games of Hofstra's CAA series sweep at Charleston, including her first two career RBIs in a victory against the Cougars on May 1...Went 1-for-3 with a run scored and a walk at Charleston in her final appearance of the season on May 2...CAA Commissioner's Academic Award recipient...**High School:** Played four seasons of varsity softball for Archbishop Ryan...Helped the Ragdolls to the 2014 Philadelphia Catholic League title, hitting a triple in a 2-for-4 effort in the clinching victory...Served as a key starter on a Ryan squad that won the Class AAAA city title and advanced to the quarterfinals on the state playoffs...Earned All-Catholic League honors each season...Also ran cross-country and played basketball for Ryan in her senior season...Played for the Jersey Mystics 18U Gold travel team...**Personal:** Started playing softball at age 5... Her sister, Sara, was a four-year starter for the Pride from 2008 to 2011 and was the 2011 Colonial Athletic Association Player of the Year, and is now an assistant coach...Marketing major.



Year	G	AB	R	H	AVG.	RBI	2B	3B	HR	BB	SO	SB
2015	15	18	3	2	.111	2	0	0	0	5	5	0-1
2016	45	118	24	36	.305	33	9	1	8	10	21	1-2
Totals	60	136	27	38	.279	35	9	1	8	15	26	1-3

# MEGAN PATIERNO

JUNIOR, 5-7, INFIELD  
MONTVILLE, NJ/MONTVILLE

Third season on the Hofstra Softball roster...**2016:** Appeared in 36 games, making 33 starts... Batted .202 with three home runs and 10 RBIs...Added six doubles...Went deep in back-to-back games on March 22 at Rutgers and March 26 at Towson...Also homered at Delaware on April 16, driving in two runs...Had a pair of hits and RBIs at Penn State on March 19...Posted a .968 fielding percentage, spending time at various positions in the infield...CAA Commissioner's Academic Award recipient...**2015:** Appeared in 41 games with 37 starts...Hit eight home runs and drove in 23 runs...Slugged .462 and scored 20 runs...Hit five home runs in CAA play...Made collegiate debut as a pinch-hitter at Louisiana on Feb. 20...Line first career hit as a pinch-hitter versus Coastal Carolina on March 7...Registered first career RBI in her CAA debut at UNCW on March 21...Hit first two career home runs by going deep in each end of a doubleheader sweep versus Towson on March 29...Hit a home run at James Madison in the CAA Championship on May 7...Hit a RBI double versus Florida Atlantic in the NCAA Gainesville Regional finale on May 16...CAA Commissioner's Academic Award recipient...**High School:** Played four seasons of varsity softball for Montville Township High School...Named first-team all-conference and to the first team for Morris County after setting a school record with 10 home runs as a junior...Compiled 16 home runs, 85 RBIs and a .609 slugging percentage entering 2014...Earned first-team honor from the *Newark Star-Ledger* and the *Daily Record* in 2013 after hitting .473 with 38 hits, 26 runs scored along with home runs in four consecutive games...Named first-team all-conference in 2012...Played two seasons of varsity volleyball and ran winter track for two seasons...Also played for the Newton Rock 18U Gold and Belles 18U travel squads...**Personal:** Started playing softball at age 5...Interested in pursuing a career in sports medicine...Worked on the athletic training staff of the Hofstra Men's Soccer team in 2015...Pre-athletic training major.

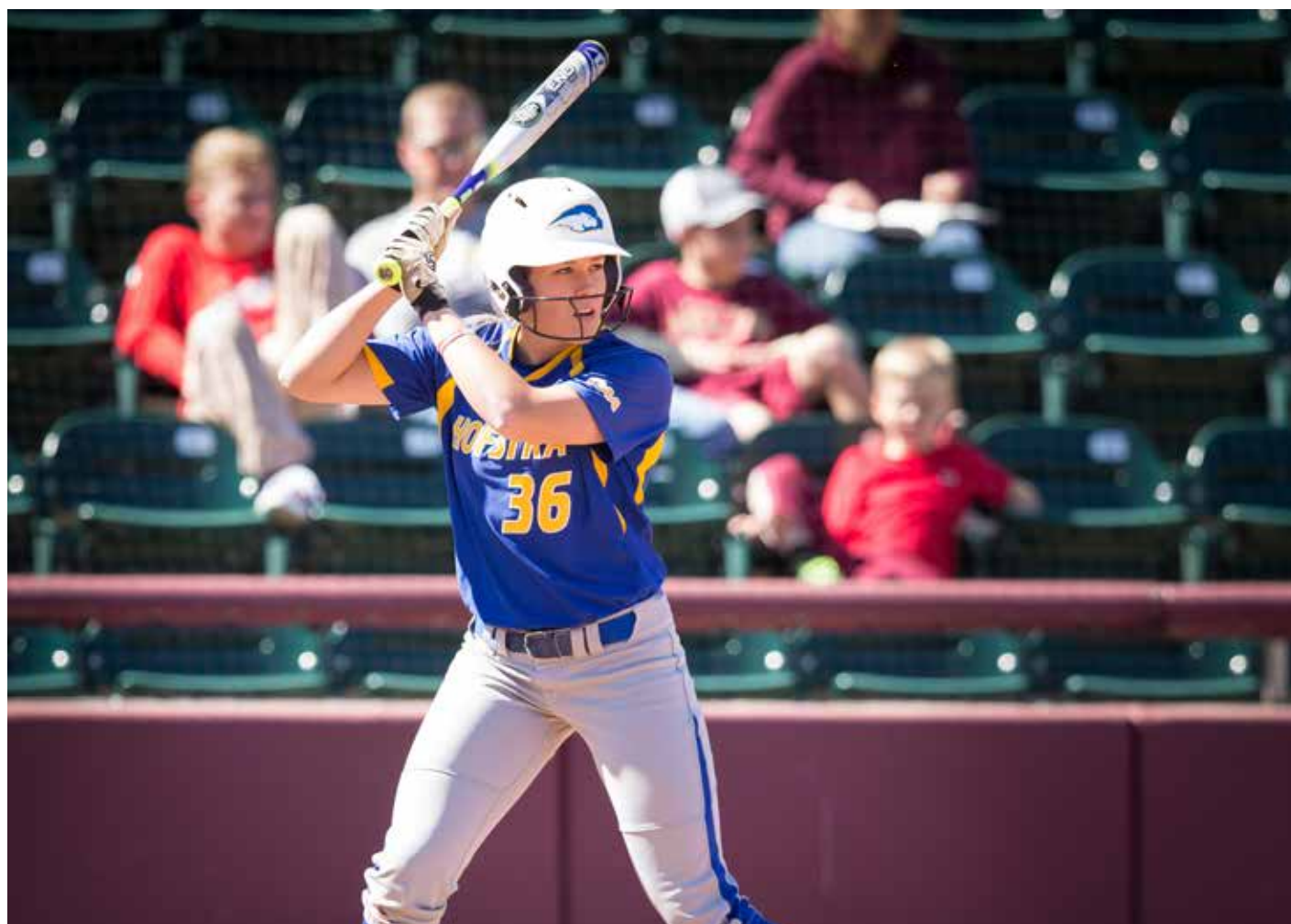

Year	G	AB	R	H	AVG.	RBI	2B	3B	HR	BB	SO	SB
2015	41	106	20	21	.198	23	4	0	8	11	34	1-2
2016	36	84	17	17	.202	10	6	0	3	14	19	2-2
Totals	77	190	37	38	.200	33	10	0	11	25	53	3-4

# BRIELLE PIETRAFESA

JUNIOR, 5-2, OUTFIELD  
PENNSAUKEN, NJ/PAUL VI

Third season on the Hofstra Softball roster...Served as the Pride's starting right fielder...**2016: First Team All-Colonial Athletic Association selection...Third Team National Fastpitch Coaches Association All-Northeast Region selection...**Started all 46 games...Finished with a .307 batting average...Hit seven home runs and drove in 27 runs...Had 12 multi-hit games...Went 2-for-3 with a double and a home run in an 8-0 win over St. John's on March 13...Hit a pair of doubles and went 3-for-3 in a 9-4 win over LIU Brooklyn on March 31...Homed and drove in three runs at Iona on April 13...Stole two bases at Towson on March 26...Posted a .980 fielding percentage in the outfield...**2015: Colonial Athletic Association All-Rookie team selection...**Named the CAA Rookie of the Week on March 30...Played in 49 games with 46 starts...Hit seven home runs and drove in 23 runs...Slugged .460 and posted a .343 on-base percentage...Notched two assists from right field...Hit .339 in CAA play, clubbing five home runs and driving in 13 while scoring 16 runs in 20 games...Slugged .644 against league foes...Made collegiate debut as a pinch runner versus Central Arkansas on Feb. 13...Logged first career home run and RBIs versus Central Arkansas on Feb. 14...Hit two home runs for her first career multi-hit game in a four-RBI effort versus Towson on March 29...Hit first career triple versus Iona on April 1...Notched first career three-hit game at Drexel on April 12...Lined a base hit in the team's CAA Championship title-clinching win at James Madison on May 8...Registered a base hit against Florida in the NCAA Gainesville Regional on May 16...**High School:** Played four seasons of varsity softball and basketball for Paul VI...Led the school's softball team to the Non-Public A semifinals as a senior in 2014...Led team to a 19-4 record and a No. 15 ranking in the final *Newark Star-Ledger* poll...As a junior, the shortstop hit .514 and was second in the state in home runs with 13 and was third in hits with 56 and RBIs with 50...Was a first-team all-conference and All-South Jersey selection, repeating honors she earned as a sophomore when she logged 51 hits...Played for the Jersey Mystics 18U Gold travel team...**Personal:** Volunteered with the Special Olympics...Plans to become a special education teacher...Linguistics major.



Year	G	AB	R	H	AVG.	RBI	2B	3B	HR	BB	SO	SB
2015	49	126	28	32	.254	23	3	1	7	14	31	0-0
2016	46	137	27	42	.307	27	10	0	7	14	21	5-6
Totals	95	263	55	74	.281	50	13	1	14	28	52	5-6

# COURTNEY SCARPATO

SOPHOMORE, 5-3, INFIELD/OUTFIELD/PITCHER  
 SPRINGFIELD, PA/SPRINGFIELD

Second season on the Hofstra Softball roster...Served as a pitcher in her first season...**2016:** Pitched in 28 games, starting three...Finished the season with seven saves and a 1-4 record...Posted a 3.48 ERA with 56.1 innings pitched...Made her collegiate debut in the season-opener against Tulsa on Feb.12, pitching two innings...Picked up her first career save two days later in a 4-2 win over the Golden Hurricane, appearing in relief in the seventh inning to squash Tulsa's rally attempt...Came in to close out the 11th inning, allowing no hits in a 4-3 extra-innings win over Elon on April 10...Picked up her win in a start at Penn State on March 19...**High School:** Played five seasons of softball and also ran indoor track and cross country at Springfield High School...Led the Cougars to the first PIAA championship in school history in 2014... Pitched in every game of the District One and PIAA Class AAA playoffs in earning a spot on the All-Delco team...Shut out Bethlehem Catholic, 3-0, in the PIAA championship game...Batted .419 with a .519 on-base percentage and a .570 slugging percentage while driving in 16 runs and scoring 29... Played for the club team PA Chaos Gold...**Personal:** Has three siblings...Started playing softball at age 5...Mother is a nurse and father is a homicide detective...Sociology major.



Year	GP/GS	W-L	SV	ERA	I.P.	R	ER	H	SO	BB	HB
2016	28	3	7	3.48	56.1	41	28	73	13	23	8

# NEWCOMERS



## SARAH EDWARDS

Infield, 5-10, Junior  
Bay Shore NY/Bay Shore/Buffalo

First season on the Hofstra roster after two seasons at the University at Buffalo...**At Buffalo: 2016:** Posted a .278 batting average and hit four home runs during her sophomore season... Drove in 15 runs and scored 13...Added three doubles and two triples...Recorded

a .474 slugging percentage and .386 on-base percentage...Posted a .981 fielding percentage...**2015:** Played in 23 games with 12 starts...Went 7-for-36 (.194) during the year with two doubles and two runs batted in...**High School:** Played four years of varsity softball at Bay Shore (NY) High School...Named Suffolk County Co-Field Player of the Year and All-Suffolk County as a senior...Finished senior year with a .525 batting average...Named all-league as a sophomore and junior...**Personal:** Has three older brothers and a twin brother...Started playing softball at age 7...Lists Clayton Kershaw and Mike Trout as her favorite athletes...Majoring in sociology and minoring in philosophy.

Year	G	AB	R	H	AVG.	RBI	2B	3B	HR	BB	SO	SB
2015*	23	36	2	7	.194	2	2	0	0	10	11	0-0
2016*	42	97	13	27	.278	15	3	2	4	16	32	0-0
Totals*	65	133	15	34	.256	17	5	2	4	26	43	0-0

\*at Buffalo



## KIRSTEN KELLEY

Outfield, 5-5, Junior  
Seaford, NY/MacArthur/Saint Peter's

First season on the Hofstra roster after two seasons at Saint Peter's University...**At Saint Peter's: 2016:** Appeared in 35 games...Batted .250 with one home run, two doubles and eight RBIs...Scored six runs...**2015:** Played in 38 games... Posted a .250 average with three doubles

and four RBIs...**High School:** Played five years of varsity softball at MacArthur High School in Levittown, New York...Named All-Nassau County as a senior...Earned all-conference honors as a junior and all-division accolades as a sophomore...Helped the team to a Long Island Championship in 2012...**Personal:** Has one older brother...Started playing softball at age 12...Lists Tim Tebow and Brian McCann as her favorite athletes...Majoring in political science with a minor in criminal justice.

Year	G	AB	R	H	AVG.	RBI	2B	3B	HR	BB	SO	SB
2015*	38	80	7	20	.250	4	3	0	0	7	15	1-1
2016*	35	68	6	17	.250	8	2	0	1	9	15	0-1
Totals*	73	148	13	37	.250	12	5	0	1	16	30	1-2

\*at Saint Peter's

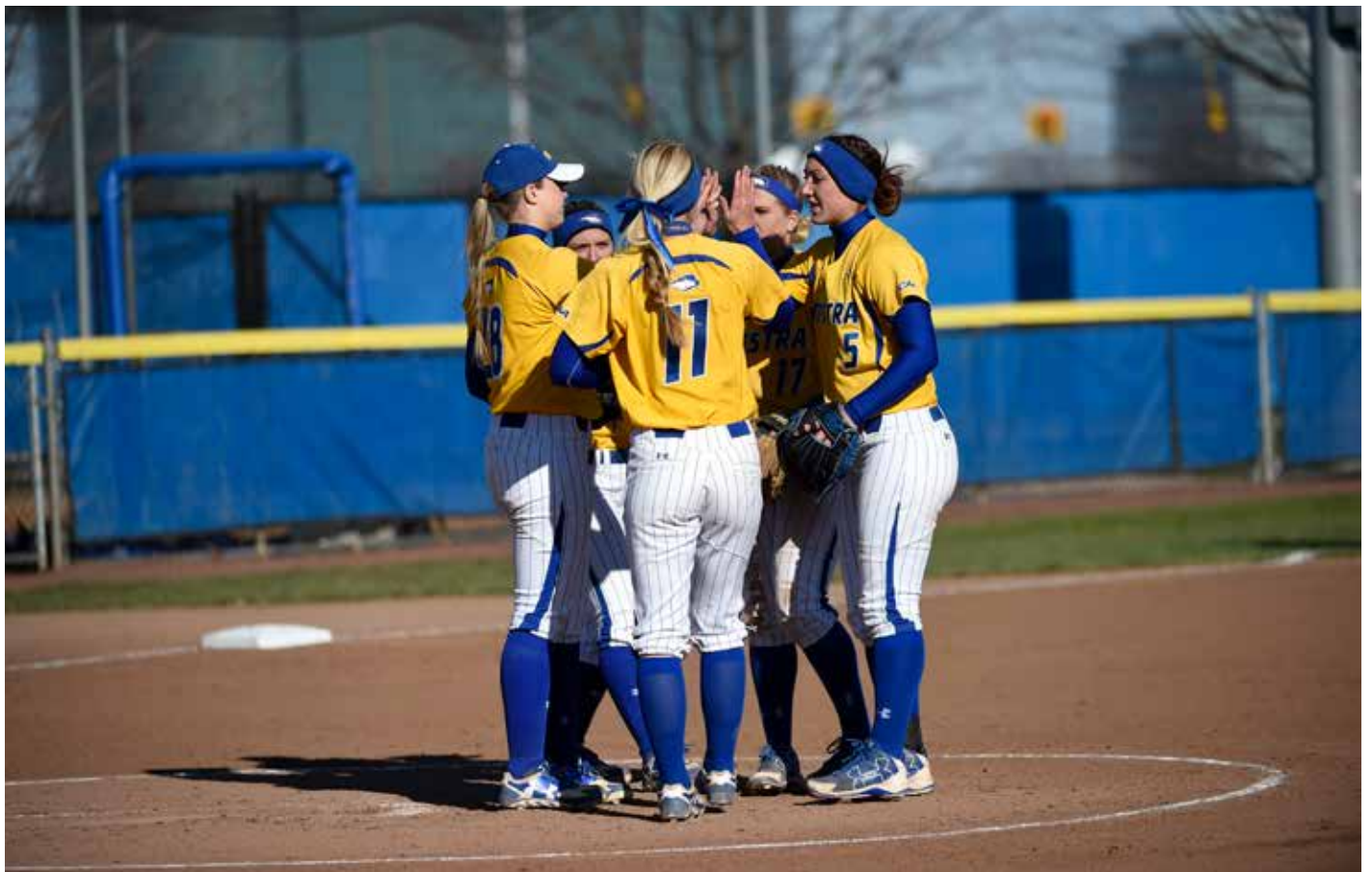

# NEWCOMERS



## KAITLYNE MUSA

**Catcher, 5-6, Junior**  
Miami, FL/Westminster Christian/  
Florida International

First season on the Hofstra Softball roster after spending two years at Florida International...**At Florida International: 2016:** Played in 35 games with 32 starts...Batted .260 with two doubles, one triple and five RBIs...

Scored seven runs...**2015:** Played in 24 games with 16 starts...Batted .114 with one RBI...**High School:** Played four years of varsity softball at Westminster Christian School in Miami, Florida...Four-time All-Dade County selection...Team MVP as a junior...Helped the team to a state championships as a senior...**Personal:** Has a younger brother and younger sister...Brother, Isaiah, plays baseball at the University of Miami...Started playing softball at age 10...Lists Ronda Rousey as her favorite athlete...Majoring in psychology.

Year	G	AB	R	H	AVG.	RBI	2B	3B	HR	BB	SO	SB
2015*	24	35	1	4	.114	1	0	0	0	1	7	0-0
2016*	35	77	7	20	.312	5	2	1	0	5	11	1-2
Totals*	59	112	8	24	.250	6	2	1	0	6	18	1-2

\*at Florida International



## SARAH CORNELL

**Pitcher, 5-9, Freshman**  
Westbury, NY/Clarke

**High School:** Played varsity softball at Clarke High School in Westbury, New York...Also played volleyball and was on the winter track team...Named the Gatorade New York State Player of the Year as a senior...National Fastpitch Coaches Association High School

All-American...Long Island Player of the Year as a senior...All-New York State first team selection as a junior and senior...Posted an 18-4 record with a 0.58 ERA in 2016...Posted a .500 batting average with nine home runs and 28 runs batted in...Compiled 266 strikeouts in 2016 to finish her high school career with a Long Island record 1,345...Recorded nine career no-hitters...Four-time All-Long Island selection...Four-time All-Nassau County pick and Nassau County Pitcher of the Year in 2015...All-county selection in the shot put...All-class volleyball selection...Two-time volleyball team most valuable player...Was 23-3 as a junior with 361 strikeouts...Honor student...**Personal:** Has two sisters and one brother...Lists her father, Dan, who played baseball at Plymouth State from 1985-89, as her favorite athlete...Hopes to teach high school art...Started playing softball at age 5... Majoring in fine arts education.



# NEWCOMERS



## ALEXIS GOEKE

Infielder/Outfielder, 6-0, Freshman  
Bordentown, NJ/The Hun School

**High School:** Played four years of varsity softball at The Hun School of Princeton...Four-time All-MAPL and All-State NJISAA First Team selection...*Star Ledger* First Team All-Prep as a freshman and sophomore...Given the Coaches Award as a senior...Posted a

.720 batting average in her final season...Helped the team to a Mid-Atlantic Prep League championship in 2016...**Personal:** Has one brother and one sister...Brother, Austin, plays baseball at Wagner...Started playing softball at age 5...Lists Jennie Finch and Katie Ledecy as her favorite athletes...Majoring in business.

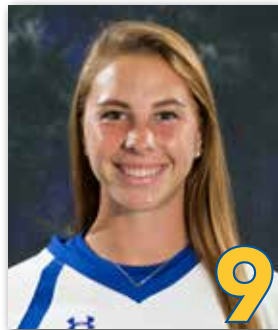

## KRISTIN HALLAM

Infielder, 5-7, Freshman  
Hamilton, NJ/Nottingham

**High School:** Played varsity softball at Nottingham High School in Hamilton Township, New Jersey...Named Area Player of the Year by the *Trentonian* in 2016...Four-time all-area selection...All-time hits leader in Mercer County and school history with 168...Broke the

school record with a .591 batting average in 2016...Posted 117 career runs, 65 stolen bases and 30 doubles...Holds school record for career batting average at .547...Four-time team MVP...President Academic Gold Award recipient...Honor student...**Personal:** Has two sisters...Mother, Kathy, played volleyball at Rider University and is in the school's Hall of Fame...Lists Derek Jeter and Mia Hamm as her favorite athletes...Started playing softball at age 3...Undecided major.



# NEWCOMERS



## ALYSSA IRONS

Pitcher, 6-1, Freshman  
Rock Creek, OH/Jefferson Area

**High School:** Played varsity softball at Jefferson Area High School in Jefferson, Ohio...Three-time Ashtabula County Player of the Year...First Team All-Ohio selection in 2016...Member of the ASA/USA National Team pool as a senior... Helped lead the team to three straight

regional appearances and a trip to the Division II Akron regional final...Posted a 19-1 record with a 1.08 ERA...Struck out 204 batters in 2016...Recorded a .429 batting average with 23 runs scored, 23 runs batted in and four home runs as a senior...Four-time all-conference selection...Also played volleyball for three years and was an all-county selection...**Personal:** Has one brother...Lists Lauren Haeger as her favorite athlete and Usher and Justin Timberlake among her favorite musicians...Started playing softball at age 6...Plans to pursue a career in physical therapy...Biology major.



## SAM TOMASETTI

Infielder, 5-8, Freshman  
Garnet Valley, PA/Garnet Valley

**High School:** Played varsity softball at Garnet Valley High School...All-Delco Softball Player of the Year in 2016...Three-time All-Delco softball team selection...Helped her team to the District One Class AAAA playoffs twice, including as a senior in 2016...Posted a

.618 batting average in 2016 with five home runs, 33 runs scored, 35 runs batted in and a county-leading 15 doubles...**Personal:** Has an older brother and younger sister...Started playing softball at age 7... Lists Mike Trout as her favorite athlete...Majoring in education.



# HOFSTRA AT A GLANCE



- Founded in 1935
- Located in Hempstead, Long Island, 25 miles east of NYC
- President: Stuart Rabinowitz, JD
- Provost: Dr. Gail M. Simmons
- Private, nonsectarian, coeducational
- 113 buildings on 240 acres
- 24 academic and 27 total accreditations
- Member of Phi Beta Kappa
- 100% program accessibility for persons with disabilities
- Hofstra University has more than 131,000 alumni

## Total Fall 2015 Enrollment: 10,870

- 6,833 Undergraduate
- 2,951 Graduate
- 733 Law
- 353 Medicine

## Colleges & Schools

- Hofstra College of Liberal Arts and Sciences
- Honors College
- Frank G. Zarb School of Business
- Lawrence Herbert School of Communication



- School of Education
- Fred DeMatteis School of Engineering and Applied Science
- School of Health Professions and Human Services
- Maurice A. Deane School of Law
- Hofstra Northwell School of Medicine at Hofstra University
- Hofstra Northwell School of Graduate Nursing and Physician Assistant Studies at Hofstra University
- Hofstra University Continuing Education

## Degrees

- 6 undergraduate degrees; 155 program options
- 14 graduate degrees; approximately 170 program options
- 3 first professional degrees
- 15 dual degrees

## CAMPUS LIFE

- 35 residence halls housing about 3,600 students, 18 eateries, 6 theaters, and more than 200 student clubs of which there are about 30 local/national fraternities & sororities
- Hofstra has a vibrant campus with hundreds of social, academic and cultural events per year
- The Hofstra University Museum is accredited by the American Alliance of Museums. The Museum, with a collection of more



than 5,000 works of art from the world's diverse cultures, offers 4-6 original exhibitions annually, and also oversees an extensive collection of outdoor sculptures featuring approximately 70 works of art.

- The Hofstra libraries contain over 1 million volumes and provide 24/7 online access to more than 75,000 full-text journals and 160,000 electronic books.
- 17 varsity sports that compete at the NCAA Division I level in the Colonial Athletic Association and the EIWA (Wrestling).

## NATIONAL RECOGNITION

Founded in 1935, Hofstra University is a nationally and internationally recognized institution that has been cited on the Best College lists of U.S. News & World Report, Princeton Review, Fiske, Washington Monthly, Forbes, LinkedIn and GraduatePrograms.com. Hofstra is also the only university chosen to host three consecutive U.S. Presidential Debates (2008, 2012 and 2016).

## University Distinctions

- Hofstra is in the top five percent of colleges and universities nationwide for mid-career salary of graduates with a bachelor's degree, according to the 2015-16 PayScale College Salary Report.
- Hofstra is in the top 16 percent nationwide for return on investment, according to the 2015-16 Payscale College ROI Report.
- Hofstra is one of the Top 50 most entrepreneurial universities in the nation (Forbes 2014 and 2015 Most Entrepreneurial University list).
- Hofstra named among "Great Colleges to Work For" (Chronicle of Higher Education, 2009-2016).
- Diversity and inclusiveness has also earned Hofstra 4.5 out of 5 stars for fostering a LGBT (lesbian, gay, bi-sexual, transgender)-friendly campus environment. (LGBT-Friendly Campus Climate Index 2008-2014).
- Hofstra was listed among Colleges of Distinction (2015-16 edition). CollegesofDistinction.com is an online resource that



evaluates schools on the basis of four criteria: experiential learning, great teaching, vibrant communities, and successful outcomes.

- Hofstra University is among only three schools in the New York metropolitan area with colleges of Law, Medicine, and Engineering.
- Hofstra University was named to the 2016 Military Friendly School list by Victory Media, a data-driven survey that recognizes the top 20 percent of colleges and universities that are providing support and services to veterans, active military and their families.
- Hofstra ranked second best school in the nation for media professionals based on alumni career outcomes (2014 LinkedIn Rankings).
- President's Higher Education & Community Service Honor Roll (2008-2014).



# HOFSTRA UNIVERSITY PRESIDENT STUART RABINOWITZ



Stuart Rabinowitz was chosen by the Hofstra University Board of Trustees to serve as the eighth president of the University on December 20, 2000. Prior to his appointment, he served as dean of Hofstra University School of Law from September 1989 through June 2001. He joined the faculty of the Law

School in 1972. President Rabinowitz currently holds the Andrew M. Boas and Mark L. Claster Distinguished Professor of Law.

President Rabinowitz has held positions with a number of important government and community organizations, including the Judicial Advisory Council of the State of New York Unified Court System, County of Nassau. He currently serves as a member of the board of directors for the Long Island Association, and as co-vice chair of the Long Island Regional Economic Development Committee. He has also served as a trustee of the Commission on Independent Colleges and Universities and on the board of directors the Long Island Technology

Network. President Rabinowitz is a former member of the Nassau County Blue Ribbon Financial Review Panel and a former chair of the Nassau County Local Advisory Board. Additionally, President Rabinowitz served as a member of the Nassau County Commission on Government Revision, which was charged with drafting a new charter and a new form of government for the County. He is the recipient of the Martin Luther King Living the Dream Award, EOC; Distinguished Service in the Cause of Justice, Legal Aid Society; UJA Federation Leadership Award; the Bar Association of Nassau County Proclamation for Outstanding Service to both the legal profession and the community; the Community Service Award from the Conference of Jewish Organizations of Nassau County; and the Alumni Association of the City College of New York 2005 Townsend Harris Medal. President Rabinowitz has also been honored by the Long Island Software and Technology Network (LISTnet) and was the recipient of Networking magazine's David Award. In 2009, he received the Chief Executive Leadership Award from the Council for Advancement and Support of Education (CASE), District II. Claflin University presented President Rabinowitz with the degree of Doctor of Laws, honoris causa in November 2009.

President Rabinowitz received a juris doctor, magna cum laude, from Columbia University School of Law, where he was a member of the board of editors of the Columbia Law Review and a Harlan Fiske Stone Scholar. He graduated from the City College of New York with honors, and is a member of Phi Beta Kappa and the American Law Institute.



# HOFSTRA UNIVERSITY PRESIDENT ADMINISTRATION

## Trustees of Hofstra University As of October 2016

### OFFICERS

Alan J. Bernon,\* Chair  
 Karen L. Lutz, Vice Chair  
 David S. Mack,\* Vice Chair  
 Robert D. Rosenthal,\* Vice Chair  
 Peter G. Schiff, Secretary  
 Stuart Rabinowitz, President

### MEMBERS

Kenneth Brodlieb  
 James D'Addario\*  
 Helene Fortunoff  
 Steven J. Freiberg\*  
 Arno H. Fried  
 Martin B. Greenberg\*  
 Leo A. Guthart  
 Peter S. Kalikow\*  
 Arthur J. Kremer  
 Diana E. Lake\*  
 Elizabeth McCaul  
 Janis M. Meyer\*  
 John D. Miller\*  
 Marilyn B. Monter\*  
 Martha S. Pope  
 Julio A. Portalatin\*  
 James E. Quinn\*  
 Edwin C. Reed  
 Michael Roberge\*  
 Debra A. Sandler\*  
 Thomas J. Sanzone\*  
 Donald M. Schaeffer  
 Michael Seiman\*  
 Leonard H. Shapiro  
 Joseph Sparacio\*  
 George James Tsunis  
 Steven C. Witkoff\*  
 Frank G. Zarb\*

### DELEGATES

Stuart L. Bass,\* Speaker of the Faculty  
 Eugene Maccarrone,\* Chair, University Senate Executive  
 Committee  
 William Caniano, Chair, University Senate Planning and  
 Budget Committee  
 Andrew F. Corrado,\* President, Alumni Organization  
 Damian Gallagher, President, Student Government  
 Association  
 Whitney Shepherd, Vice President, Student Government  
 Association

Wilbur Breslin, Trustee Emeritus  
 Emil V. Cianciulli,\* Chair Emeritus  
 John J. Conefry, Jr., Chair Emeritus  
 Maurice A. Deane,\* Chair Emeritus  
 George G. Dempster,\* Chair Emeritus  
 Joseph L. Dionne,\* Trustee Emeritus  
 Lawrence Herbert,\* Trustee Emeritus  
 Florence Kaufman, Trustee Emerita  
 Walter B. Kissinger, Trustee Emeritus  
 Ann M. Mallouk,\* Chair Emerita  
 Norman R. Tengstrom,\* Trustee Emeritus  
 \* Hofstra Alumni



**M. PATRICIA ADAMSKI**  
 Senior Vice President  
 for Planning and  
 Administration



**JOSEPH M. BARKWILL**  
 Vice President for  
 Facilities  
 and Operations



**STEPHANIE BUSHEY**  
 Vice President for  
 Institutional Research and  
 Assessment



**MELISSA CONNOLLY**  
 Vice President for University  
 Relations



**W. HOUSTON DOUGHARTY**  
 Vice President for  
 Student Affairs



**JESSICA EADS**  
 Vice President for Enrollment  
 Management



**DOLORES FREDRICH, ESQ.**  
 Vice President for  
 Legal Affairs and  
 General Counsel



**JEFFREY A. HATHAWAY**  
 Vice President and  
 Director of Athletics



**CATHERINE HENNESSY**  
 Vice President for Financial  
 Affairs and Treasurer



**ROBERT W. JUCKIEWICZ**  
 Vice President for  
 Information Technology



**ALAN J. KELLY**  
 Vice President for  
 Development  
 and Alumni Affairs



**MARK LESKO**  
 Vice President for Economic  
 Development



**GAIL M. SIMMONS, PHD**  
 Provost and  
 Senior Vice President for  
 Academic Affairs

# VICE PRESIDENT & DIRECTOR OF ATHLETICS

## JEFFREY A. HATHAWAY



Jeffrey A. Hathaway enters his fifth year as Vice President and Director of Athletics at Hofstra University in 2016-17. The former director of athletics at the University of Connecticut and chairman of the NCAA Division I Men's Basketball Committee was introduced by Hofstra President Stuart Rabinowitz on May 15, 2012. The ninth Director of Athletics at Hofstra, Hathaway also serves on the inaugural NCAA Council as the Colonial

Athletic Association representative and is the vice chair of the NCAA Men's Basketball Oversight Committee. Hathaway is a three-time Under Armour Athletic Director of the Year Award recipient, earning the honor in 2006-07, 2009-10 and 2014-15.

In his first year at Hofstra, Hathaway oversaw a department that produced four Colonial Athletic Association championship and NCAA Tournament teams, as well as two other teams that reached the conference championship game. In addition, Hofstra Athletics saw three student-athletes earn Academic All-America accolades and five garner CAA Scholar-Athlete of the Year (the CAA's highest academic recognition) honors. One of those Academic All-Americans, Joe Burg, also was a finalist for a Rhodes Scholarship in 2012, becoming just the second Hofstra student to ever earn the distinction. In 2013-14 Hofstra had two NCAA Tournament appearances (wrestling and softball), a regular season men's lacrosse championship, two Academic All-District selections, two CAA Players of the Year and two CAA Defensive Players of the Year. The 2014-15 year saw the volleyball, wrestling and softball programs make appearances in the NCAA Tournament, with both volleyball and softball capturing CAA titles. In addition, men's soccer and women's lacrosse were both regular season CAA champions. Five Hofstra student-athletes earned CAA Player of the Year honors and three were named CAA Scholar-Athletes in their respective sports. Hofstra once again achieved athletic and academic success in 2015-16 with four CAA regular season championships and postseason appearances from both soccer programs (NCAA Second Round), both basketball programs (NIT/WNIT) and the wrestling program (NCAA). Four student-athletes earned All-America honors, while five were named CAA Scholar-Athletes of the Year in their respective sports including Stella Schoen of the field hockey program who earned Academic All-America accolades as well.

In Hathaway's four years as vice president and director of athletics, there have been 11 teams that qualified for the NCAA Tournament, seven CAA titles, seven regular season CAA titles and four other postseason appearances (College Basketball Invitational, National Invitation Tournament and Women's National Invitation Tournament). Nine new head coaches have joined the Pride staff during Hathaway's tenure including Head Men's Basketball Coach Joe Mihalich who took a team that finished in last place four years ago to the CAA regular season title, the CAA title game and an NIT appearance in 2015-16.

During Hathaway's four years more than 900 student-athletes have earned 3.0 grade point averages or better and more than 70 have posted a perfect 4.0 GPA. Hofstra has also had a tremendous amount of success in the NCAA Division I Academic Performance Program as a school-record 13 Hofstra teams had perfect 1,000 single year scores (out of the 17 teams that the University sponsors) in the latest NCAA Academic Progress Rates (APR). In the multi-year APR, which covers the 2011-12 through 2014-15 academic years, Hofstra had four programs that achieved perfect 1,000 scores.

The Hofstra Athletics Pride Club has increased fundraising during each year of his tenure. Hathaway has also overseen areas of capital improvement with the completion of the Hofstra Basketball Practice Facility in July 2014 as well as the replacement of artificial turf surfaces at James M. Shuart Stadium, the Hofstra Soccer Stadium and University Field (baseball). Hofstra student-athletes have increased their community

service efforts during Hathaway's tenure, earning a pair of awards from Hofstra's Office of Student Leadership and Activities in 2013-14 and another in 2015-16. In 2014 the athletic department unveiled an updated GoHofstra.com. In addition, Hofstra introduced a brand-new online ticketing system (HofstraTickets.com), along with an on-line donor management system to better manage donor accounts.

Hathaway was named to the NCAA Division I Leadership Council, continuing his tradition of service on the national level. He had served a five-year term as a member of the prestigious NCAA Division I Men's Basketball Committee, representing the Big East Conference, and was chair of the committee in 2011-12. Hathaway also served on NACDA's Executive Committee, was a board member of the Division I-A Athletic Directors Association and a member of the NCAA Division I Championships/Competition Cabinet. He served the Big East Conference in a wide range of leadership roles including as chair of the athletic directors.

Hathaway guided the Connecticut Division of Athletics through an unprecedented period of academic and athletic achievement during his eight years as director of athletics from 2003 to 2011 and as the executive associate director of athletics from 1990 to 2001. At the same time, he became an influential leader for college athletics on both the national and conference level. The Huskies would capture nine national titles during his tenures. He played a key role in the transition of the football program from Division I-AA to FBS status. Highlights of this transition included membership in The Big East Football Conference, twice winning the conference championship, the construction of a new off-campus football stadium and on-campus football complex/indoor practice facility and participation in five bowl games, including the 2011 Fiesta Bowl.

During Hathaway's career, he has always made the academic success of student-athletes a top priority. Connecticut consistently maintained a 99 percent academic retention rate among its student-athletes. The National Consortium for Academics and Sports (NCAS) saluted Connecticut three times under Hathaway's watch for its community service efforts. UConn was also honored by the NCAS in 2006 and 2007 for its efforts to assist former student-athletes in earning their college degree. At the time Hathaway left Connecticut, the athletic department had raised over \$71 million towards the University's capital campaign—more than any other single unit at the University.

Hathaway was also responsible for negotiating several key revenue and partnership agreements with IMG (over \$80 million) and NIKE (over \$46 million) while also securing major fundraising gifts.

During Hathaway's tenure at Colorado State (2001-03) he was an extremely successful fundraiser. The school drew national attention for a \$15.2 million gift for football stadium renovations and expansion. The football team won the Mountain West championship and advanced to two bowl games, while men's basketball won the conference tournament going to the NCAA Tournament for the first time in 13 years, along with championships and NCAA Tournament appearances in other sports. Hathaway worked in the University of Maryland athletic department between 1982 and 1990 in a variety of administrative roles.

Hathaway earned his degree in athletic administration from Maryland in 1981. He later received a master's degree in general administration from Maryland and has completed additional graduate school courses in Connecticut's Department of Educational Leadership. He has completed executive education programs at Harvard University's Management Development Program in the Graduate School of Education and The Sports Management Institute, which is a consortium of Notre Dame, Southern California and UNC.

A graduate of DeMatha Catholic High School in Hyattsville, Maryland, Hathaway was recognized in October 2015 with the school's Distinguished Alumnus Award as well as an induction into the DeMatha Catholic Hall of Fame.

Hathaway and his wife, Paula, have two adult children – Meghan and Michael.



Cindy Lewis, Bill Edwards, softball jersey retirement honorees Kayleigh Lotti, Ashley Lane and Olivia Galati, Larissa Anderson and Jeff Hathaway at the inaugural Softball First Pitch Dinner on February 4, 2017



Hofstra University President Stuart Rabinowitz and Jeff Hathaway induct former lacrosse All-American James C. Metzger into the Hofstra Athletics Hall of Fame



Jeff Hathaway, Deputy Director of Athletics Dino Mattesich and Head Basketball Coach Joe Mihalich with NBA Hall of Famer Julius "Dr. J." Erving



Jeff Hathaway and Pelé unveil a plaque commemorating the soccer legend's visit to Hofstra for the Soccer As the Beautiful Game Conference in April 2014



Jeff Hathaway and New York Yankees Vice President and General Manager Brian Cashman, who was the keynote speaker at the 2013 CAA SAAC Leadership Summit at Hofstra University

# ATHLETIC ADMINISTRATION & HEAD COACHES



**LARISSA ANDERSON**  
Softball Coach



**CHRISSE ARNONE**  
Assistant Director of  
Athletics/Marketing and  
Promotions



**JAY ARTINIAN**  
Senior Associate  
Director of Athletics/  
Facilities



**RACHEL AUGUST**  
Assistant Director of  
Athletics/Administration



**CATHY AULL**  
Athletic Department  
Secretary



**ANN BALLER**  
Associate Director of  
Athletic Facilities



**KEVIN BARRY**  
Senior Director for Athletic  
Development



**ASHLEY CHRISTY**  
Assistant Strength and  
Conditioning Coach



**JOHN CONSIDINE**  
Assistant Equipment  
Manager



**TARA COPPOLA**  
Assistant Director of  
Athletic Facilities



**MARIA CORVINO**  
Assistant Director of  
Athletics/Ticket  
Operations



**KATHY DE ANGELIS**  
Field Hockey Coach



**JOE ELLIOTT**  
Men's Golf Coach



**RACHELLE FABRE**  
Director of Student-Athlete  
Services and Life Skills  
Development



**DAVID FERNANDEZ**  
Assistant Director of  
Athletic Facilities



**AMANDA GHYSEL**  
Senior Assistant  
Director of Athletic  
Communications



**VINCENT GIAMBANCO**  
Cross Country Coach



**DOUG GILLIES**  
Athletic Facilities  
Coordinator



**STEPHEN GORCHOV**  
Associate Director of  
Athletics/Communications



**DAN GRAVES**  
Athletic Facilities  
Coordinator



**DR. CLIFF JERNIGAN**  
Faculty Athletics  
Representative



**JOHN JORDAN**  
Women's Golf Coach



**COLM KENNEDY**  
Associate Director of  
Athletic Facilities



**KRISTA KILBURN-STEVEKEY**  
Women's Basketball Coach



**CINDY LEWIS**  
Senior Associate  
Director of Athletics



**EVAN MALINGS**  
Head Athletic Trainer



**EMILY MANSUR**  
Volleyball Coach



**DINO MATTEULICH**  
Deputy Director  
of Athletics

# ATHLETIC ADMINISTRATION & HEAD COACHES



**JOE MIHALICH**  
Men's Basketball Coach



**ALYSSA MORALES-KELLY**  
Assistant Director of Athletics/NCAA Education and Compliance Services



**ANDREA MURPHY**  
Director for Athletic Development



**RICHARD NUTTALL**  
Men's Soccer Coach



**JEANNE O'KEEFE**  
Athletic Department Secretary



**DENNIS PAPADATOS**  
Wrestling Coach



**RACHEL PEEL-MACANDREW**  
Associate Dean of University Advise ment



**JASON PASION**  
Tennis Coach



**ARIEL PESANTE**  
Associate Director of Athletics/NCAA Education and Compliance Services



**TAYLOR PIRONE**  
Ticket Office Graduate Assistant



**JAMES PRENDERGAST**  
Assistant Strength and Conditioning Coach



**SIMON RIDDIOUGH**  
Women's Soccer Coach



**JOHN RUSSO**  
Baseball Coach



**SHAUN RUTHERFORD**  
Assistant Director for Athletic Development and Special Events



**DAVID SALOMON**  
Athletic Facilities Coordinator



**ROBIN SANDAS**  
Athletic Department Secretary



**JIM SHEEHAN**  
Senior Sports Information Director



**LEN SKOROS**  
Director of Athletic Publications



**CLARICE SMITH**  
Athletic Department Secretary



**SHANNON SMITH**  
Women's Lacrosse Coach



**MICHELLE SPATARELLA**  
Assistant Dean of Advise ment



**JOE STAUB**  
Strength and Conditioning Coach



**HARRIET TEITL**  
Athletic Department Secretary



**KATHY THEILING**  
Equipment Manager



**SETH TIERNEY**  
Men's Lacrosse Coach



**DAVE WALSH**  
Assistant Equipment Manager



**RYAN WATSON**  
Assistant Director of Athletic Facilities



**WINNIE WYMES**  
Athletic Development Secretary

# ACADEMIC SUPPORT



Hofstra University is committed to the pursuit of academic and athletic excellence. The University views participation in intercollegiate athletics as benefiting the student-athlete in an educationally enhancing experience beyond any other opportunity available. Hofstra also realizes the time commitment made by student-athletes and has committed the facilities and resources to support all students.

The University Tutorial Program (UTP) provides free tutoring in every subject area to any Hofstra student. Students are able to obtain up to 1 1/2 hours of individual tutorial assistance per week for up to three courses. They are also able to utilize the various help labs on campus, which specialize in providing assistance in writing, business and QM, and biology and chemistry. In addition to this service, student-athletes are assigned an academic advisor, through the Center for University Advisement, who helps address the various needs of student-athletes. The academic advisor emphasizes four areas in their efforts to ensure the academic success of Hofstra's student-athletes.

Area one is academic counseling. Services are provided in the areas of academic planning, career planning, personal counseling, and campus and community referrals. The advisor also meets with prospective student-athletes, at the coach's request, to share the many benefits of a Hofstra University education.

Area two is academic advising. The academic advisor serves as the primary advisor for first-year and undecided student-athletes, and also assists upperclassmen who have declared a major.

Area three is academic monitoring. The advisor monitors the academic progress of student-athletes to ensure compliance with Hofstra University, NCAA and conference regulations. The advisor's regular communication with the faculty and coaches provide opportunities for early intervention should academic difficulties arise.

Area four is study halls. The University Tutorial Program supports athletic study halls by providing tutors in various subjects as necessary. The academic advisors also assess the needs of individual student-athletes to provide the most effective study environment. The assessment tool administered by the Center for University Advisement is also used to provide various enrichment seminars for the student-athletes such as time management, writing skills, campus resources, and surviving the college transition.

In 2010 The Fried Family Student-Athlete Development Center was opened on the second level of James C. Metzger Hall. The center houses the offices of the academic advisors as well as the student-athlete services staff. A large computer lab with printer access for use by Hofstra student-athletes, a quiet study area with wireless internet access and two group study/tutor rooms with power point access and white boards are also available.

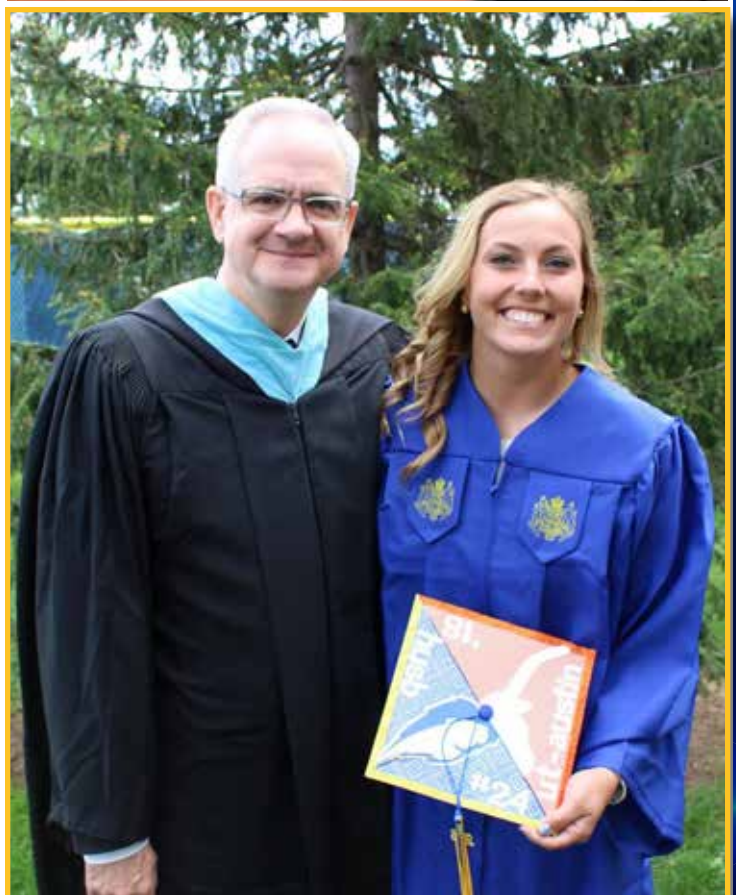

# ATHLETIC TRAINING



Through a comprehensive athletic training program, Hofstra University student-athletes are provided excellent health care during their time at the University. A coordinated effort between the University Health and Wellness Center, the Athletic Department and outside health care providers ensures every student-athlete the best medical attention possible.

University student-athletes have direct access to a myriad of health care services. Managing the coverage of every practice and competition event is Hofstra University's Athletic Training staff, which is led by Head Athletic Trainer Evan Malings and features six full-time athletic trainers and numerous student athletic trainers. The athletic trainers provide injury management, rehabilitation and treatment to the entire Athletic program. Utilizing three state-of-the-art athletic training rooms, these professionals work tirelessly to ensure the safe participation of Hofstra's student-athletes and to return injured athletes to play quickly and safely.

Supporting the athletic trainers is team physician Dr. Brian Daniels and team orthopedist Dr. Michael Schwartz and their team at Pro Health Care, Inc. Physical therapists Roger Gerland and Brian Krebs of STARS of North Shore-LIJ Health System also aid in Hofstra's student-athlete care.

Hofstra University sponsors a fully accredited, highly competitive undergraduate degree program for athletic training majors, in which Hofstra student athletic trainers participate in all aspects of the health care system.



**Bob Tirado, Jr.**  
Softball  
Athletic  
Trainer



**Evan Malings**  
Head  
Athletic  
Trainer

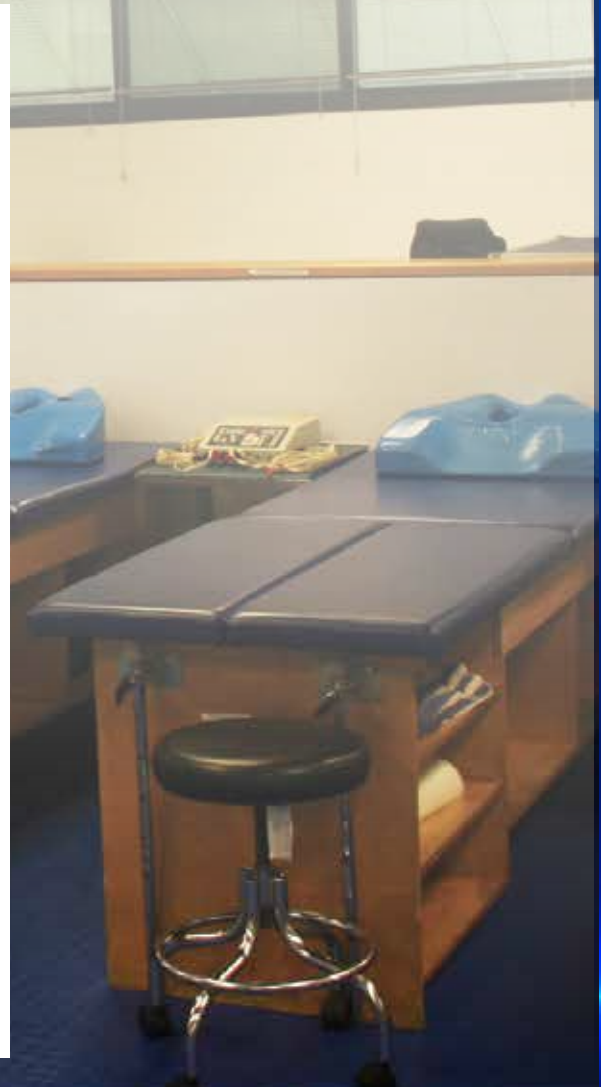

# LONG ISLAND

## About Long Island:

Long Island has a rich history as an active, vibrant community, a summer playground, and home to some of New York's most prominent families.

Five distinct regions make up Long Island:

- North Shore, otherwise known as the Gold Coast, with dozens of historic sites dating back to colonial days and Gatsby-era mansions.
- South Shore, with world-famous Jones and Fire Island Beaches.
- Central Suffolk, with beautiful forests and natural inlets, the world's largest factory outlet center and a huge water park.
- North Fork, with an array of vineyards, waterfront ports and farm stands.
- South Fork, widely known as "The Hamptons," with its pristine beaches and exclusive villages.

You can catch a Hofstra shuttle bus to Jones Beach – a state park with six miles of gorgeous coastline, a boardwalk, swimming pools, golf and outdoor concerts.

With everything from :

- museums, historical sites and lighthouses,
- to sophisticated malls, designer outlets and shopping villages,
- to wineries and farm stands,
- to family fun parks, aquariums and zoos,

**...there is plenty to do on Long Island!**

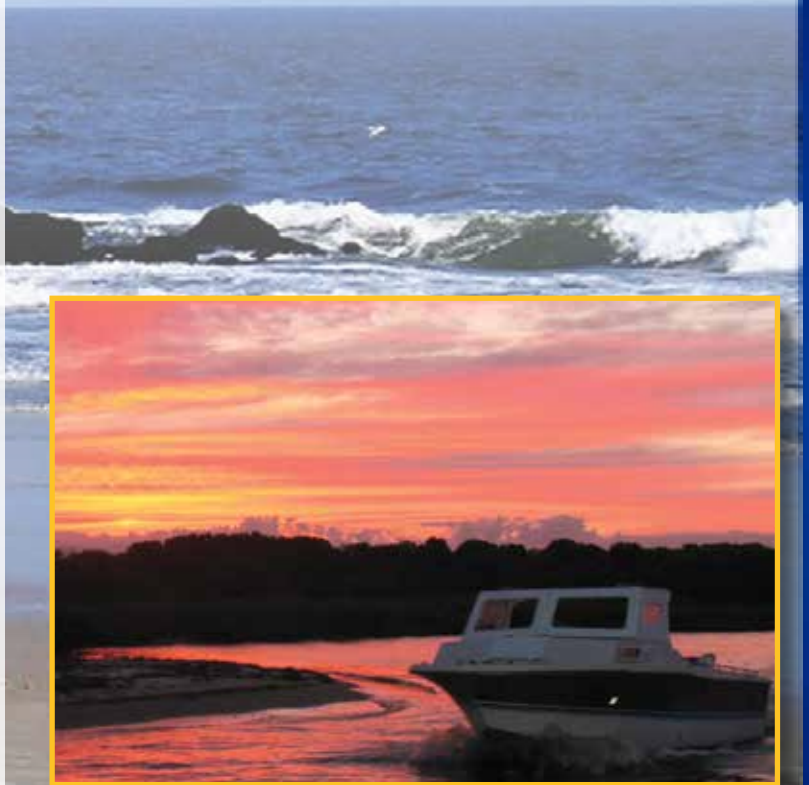

# NEW YORK CITY

## About New York City:

Hofstra is located only 25 miles from New York City – the capital of culture and finance. You can visit Carnegie Hall, South Street Seaport, Hard Rock Café, Grand Central Station, Central Park, NBC Studios in Rockefeller Center, Little Italy or Chinatown.

- Study the world's finest sculptures and paintings at the Metropolitan Museum of Art
- Go and cheer along with the crowd at a Yankees, Mets, Rangers, Islanders, Nets or Knicks game
- Wave at the TV cameras in the street-level studios of FOX, CNN, NBC, CBS or ABC
- Walk through the financial capital of the world at the New York Stock Exchange on Wall Street
- Take the subway to Coney Island for a Nathan's hot dog and a ride on the Cyclone, the last of the great wooden rollercoasters
- Get half-priced tickets to Broadway's finest shows at the TKTS booth in a new, glittering Times Square

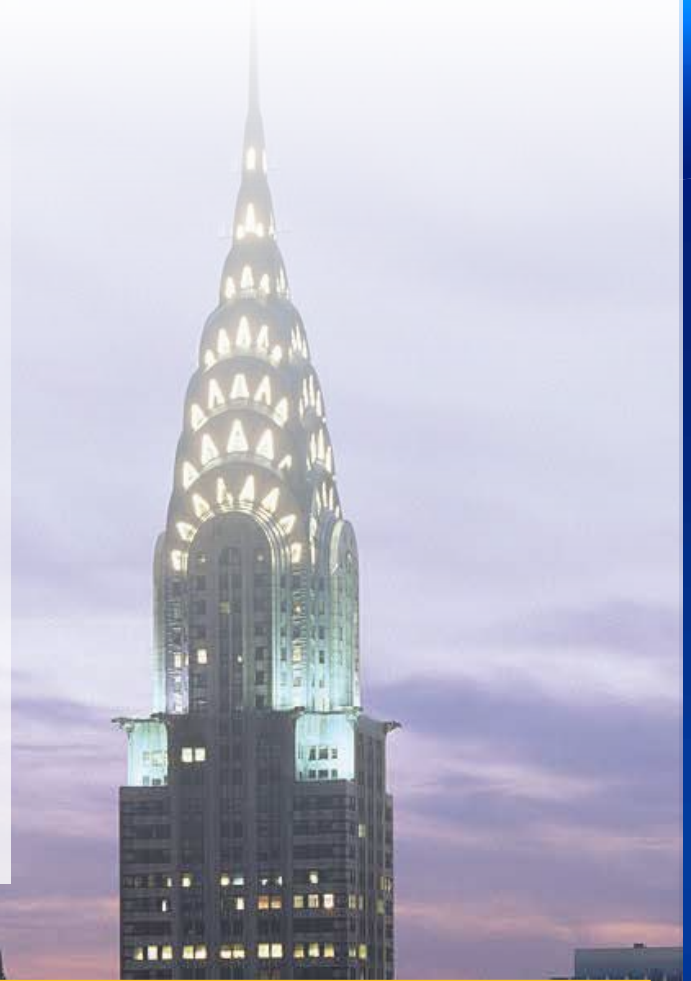

# SOFTBALL FACILITIES

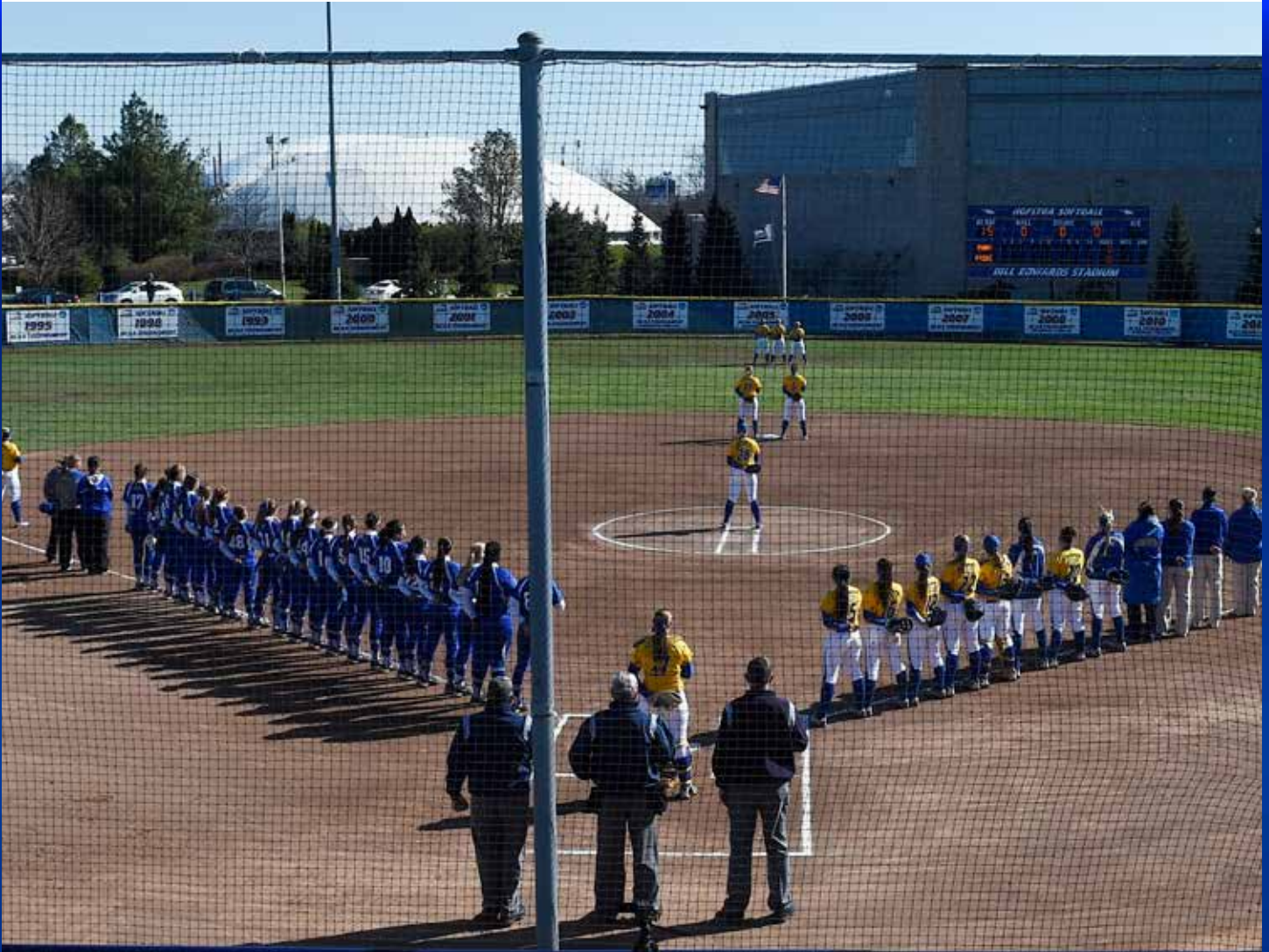

## ***BILL EDWARDS STADIUM***

The Hofstra University Pride plays and practices at Bill Edwards Stadium, located on the North Campus of Hofstra University. Renamed for Hall of Fame Coach Bill Edwards in 2015, the stadium is located next to the David S. Mack Sports and Exhibition Complex and across from the Hofstra Fitness Center. Since the Stadium opened, the Pride has a 331-64 record at home, including 140-18 against CAA opponents.

The Stadium, constructed in 2000, provides a fine setting for collegiate softball action. Construction included sunken dugouts, outfield sod, a press box on top of the bleachers behind home plate, batting cages next to the dugouts with a bullpen area. Bleacher seating behind home plate, from dugout to dugout, accommodates nearly 1,000 spectators. Field dimensions are 190 feet down the lines and 220 feet to centerfield. Banners commemorating Hofstra's team achievements are displayed on the outfield fences, while plaques mounted to the facade of the Stadium showcase individual awards won by Hofstra Softball players.

In 2011 lights were installed in the Stadium, which will allow for NCAA Regionals to return to campus and provide greater flexibility in scheduling during the regular season.

Bill Edwards Stadium has hosted 11 Colonial Athletic Association Championships, as well as NCAA Regionals in 2006, 2007 and 2008. It is also the site of the Catholic League High School Softball Championship and other high school events. One of the finest softball facilities in the metropolitan area, Hofstra's Bill Edwards Stadium was also home to the New York Juggernaut of the National Pro Fastpitch League in the summer of 2005.

# SOFTBALL FACILITIES

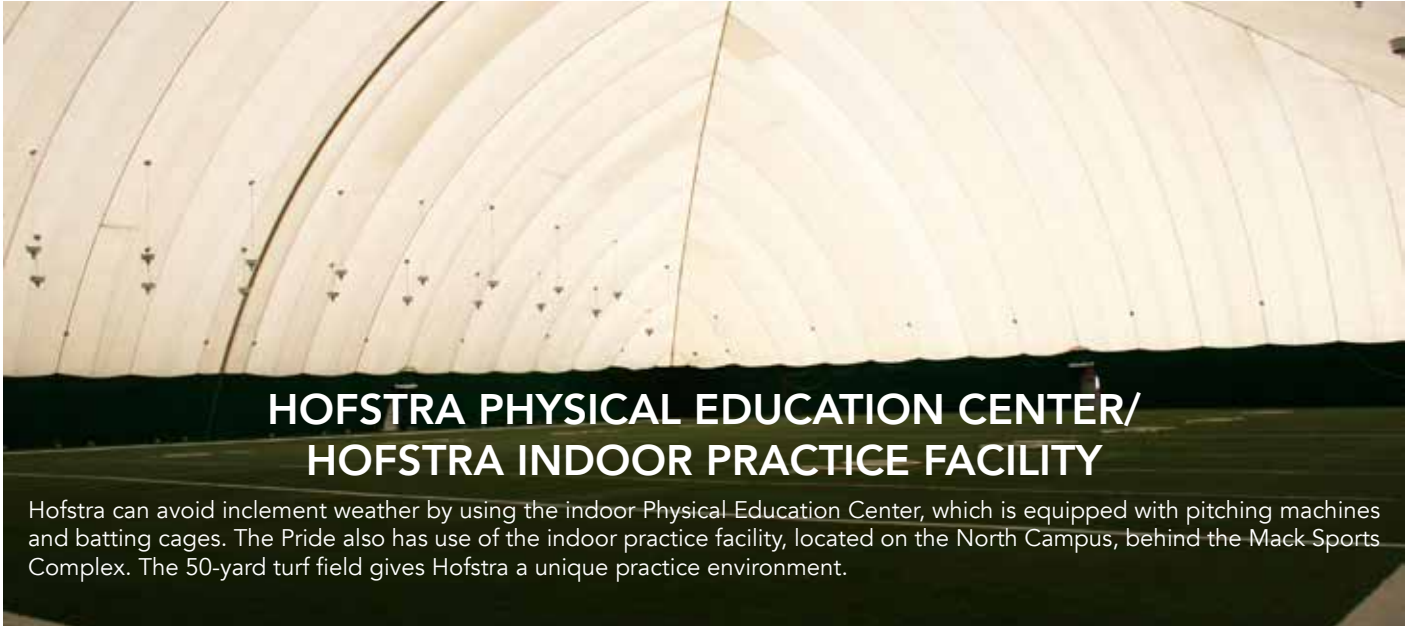

## HOFSTRA PHYSICAL EDUCATION CENTER/ HOFSTRA INDOOR PRACTICE FACILITY

Hofstra can avoid inclement weather by using the indoor Physical Education Center, which is equipped with pitching machines and batting cages. The Pride also has use of the indoor practice facility, located on the North Campus, behind the Mack Sports Complex. The 50-yard turf field gives Hofstra a unique practice environment.

## MACK SPORTS COMPLEX WEIGHT ROOM

The team also has the use of a state-of-the-art weight training facility. Located in the Mack Sports Complex, the weight room is outfitted with the most advanced strength training and cardiovascular equipment available.



# 2016 STATISTICS

Player	Avg.	GP-GS	AB	R	H	2B	3B	HR	RBI	BB	HP	SO	SF-SH	SB-AS
Michaela Transue	.364	40-40	110	33	40	7	2	8	30	28	3	13	0-1	0-0
Brittany Allocca	.336	46-46	131	25	44	5	0	9	32	21	1	15	2-3	0-0
Chloe Fitzgerald	.318	44-44	154	30	49	2	0	0	8	10	0	18	0-2	6-7
Brielle Pietrafesa	.307	46-46	137	27	42	10	0	7	27	14	2	21	0-4	5-6
Nikki Michalowski	.305	45-44	118	24	36	9	1	8	33	10	10	21	3-3	1-2
Kim Smith	.295	46-46	149	30	44	8	0	8	36	10	4	16	1-3	2-2
Madison Ambush	.282	23-13	39	13	11	0	0	4	10	4	2	5	0-3	0-0
Caryn Bailey	.269	46-46	145	33	39	14	1	4	24	22	1	20	1-1	5-6
Lacey Clark	.266	42-39	124	19	33	11	2	5	27	4	0	21	3-2	1-4
Alyssa Cuzzola	.231	30-10	39	11	9	0	0	0	3	5	0	2	0-1	1-2
Megan Patierno	.202	36-33	84	17	17	6	0	3	10	14	6	19	0-0	2-2
Isabel Hansbury	.667	8-3	9	4	6	1	0	1	7	1	1	0	1-0	0-0
Christie Sinacori	.368	14-4	19	1	7	0	0	0	2	1	0	3	0-0	0-0
Hofstra Totals	.300	46	1258	267	377	73	6	57	249	154	30	174	11-23	23-31
Opponents	.270	46	1184	235	320	53	2	43	213	212	40	135	12-29	35-47

## PITCHING STATISTICS

Name	ERA	W-L	GP-GS	CG	IP	H	R	ER	BB	SO	2B	3B	HR	AVG.	SV
Courtney Scarpato	3.48	1-4	28-3	1	56.1	73	41	28	23	13	15	1	2	.307	7
Jessica Peslak	4.48	17-10	31-31	12	168.2	169	118	108	103	88	26	0	33	.256	0
Madison Grimm	5.96	6-8	20-12	5	74.0	78	76	53	86	34	12	1	8	.272	1
Hofstra Totals	4.66	24-22	46	18	299.0	320	235	199	212	135	53	2	43	.270	8
Opponents	5.23	22-24	46	13	305.1	377	267	228	154	174	73	6	57	.300	3

## DEFENSIVE STATISTICS

Player	PO	A	E	FLD%
Madison Ambush	3	0	0	1.000
Alyssa Cuzzola	8	0	0	1.000
Nikki Michalowski	259	12	2	.993
Brittany Allocca	155	18	2	.989
Chloe Fitzgerald	89	0	1	.989
Brielle Pietrafesa	48	1	1	.980
Caryn Bailey	77	5	2	.976
Megan Patierno	49	41	3	.968
Lacey Clark	71	48	6	.952
Michaela Transue	78	99	15	.922
Kim Smith	55	80	16	.894
-----				
Isabel Hansbury	0	0	0	.000
Christie Sinacori	0	0	0	.000
Hofstra Totals	897	354	51	.961
Opponents	916	340	39	.970

Passed Balls: Brittany Allocca – 3

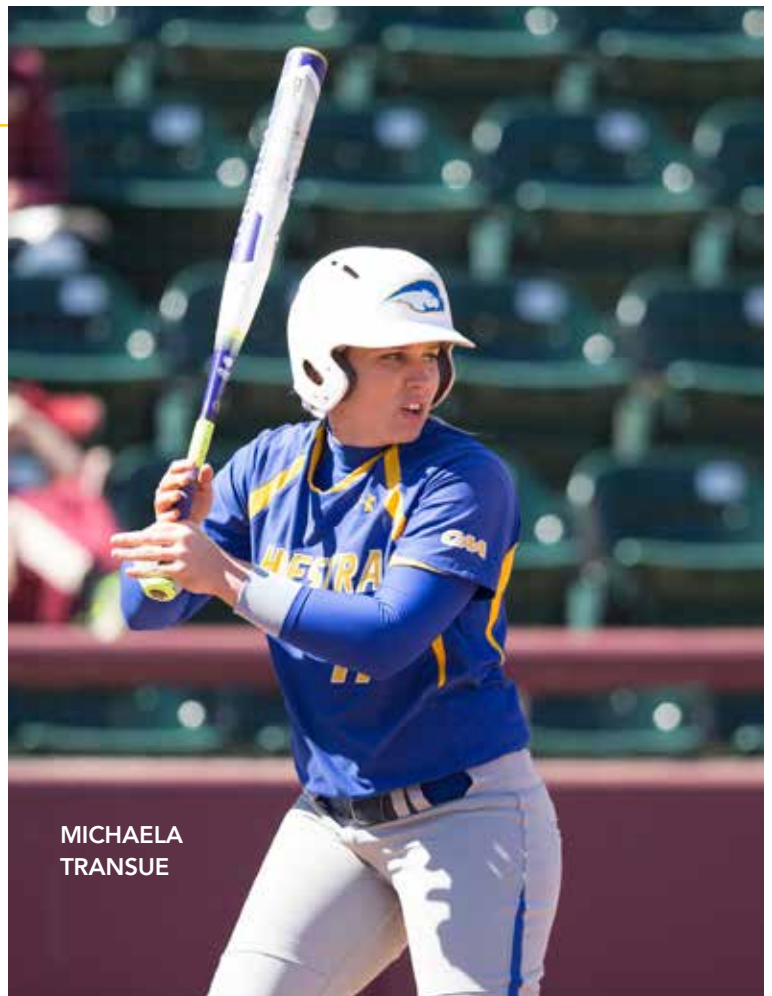

MICHAELA  
TRANSUE

# 2016 RESULTS

DATE	OPPONENT	SCORE	ATT.	TIME	LINE SCORE	PITCHER OF RECORD	RECORD
------	----------	-------	------	------	------------	-------------------	--------

## FAU KICK-OFF CLASSIC AT BOCA RATON, FLORIDA

2/12	vs. Tulsa	L 3-6	-	2:05	3-7-1/6-7-2	Grimm (0-1)	0-1
2/12	at Florida Atlantic	L 1-6	509	1:52	1-5-2/6-8-0	Peslak (0-1)	0-2
2/13	vs. SIUE	W 10-4	-	1:10	10-12-4/4-8-1	Grimm (1-1)	1-2
2/13	vs. Wright State	W 3-1	433	2:15	3-7-1/1-3-2	Peslak (1-1)	2-2
2/14	vs. Tulsa	W 4-2	405	2:00	4-5-2/2-5-3	Peslak (2-1)	3-2

## FGCU INVITATIONAL AT FORT MYERS, FLORIDA

2/19	vs. Saint Louis	W 9-1	-	2:34	9-15-0/1-3-2	Peslak (3-1)	4-2
2/19	at FGCU	W 8-7	343	2:23	8-8-3/7-9-3	Grimm (2-1)	5-2
2/20	vs. Marshall	L 1-9 (6)	-	1:56	1-1-1/9-10-0	Peslak (3-2)	5-3
2/20	vs. Saint Louis	W 10-2 (5)	256	1:48	10-11-1/2-0-1	Grimm (3-1)	6-3
2/21	vs. LIU Brooklyn	L 2-3	105	1:40	2-5-0/3-6-0	Peslak (3-3)	6-4

## UNCONQUERED INVITATIONAL AT TALLAHASSEE, FLORIDA

2/26	vs. Alabama-Birmingham	L 4-12 (6)	-	1:51	4-8-1/12-8-0	Grimm (3-2)	6-5
2/26	at #13 Florida State	L 0-8 (5)	417	1:32	0-1-0/8-11-1	Peslak (3-4)	6-6
2/27	vs. Bradley	W 7-4	-	2:25	7-7-0/4-6-3	Peslak (4-4)	7-6
2/27	vs. Alabama-Birmingham	L 2-5	1012	1:58	2-6-0/5-6-0	Grimm (3-3)	7-7
2/28	vs. Bradley	W 3-2	687	2:06	3-7-0/2-6-0	Peslak (5-4)	8-7

## HOFSTRA QUAD AT HEMPSTEAD, NEW YORK

3/12	ST. JOHN'S	W 5-1	257	1:58	5-5-1/1-3-0	Peslak (6-4)	9-7
3/12	CONNECTICUT	L 3-9	257	2:02	3-5-0/9-10-0	Grimm (3-4)	9-8
3/13	ST. JOHN'S	W 8-0 (6)	202	1:32	8-9-1/0-3-0	Peslak (7-4)	10-8
3/13	CONNECTICUT	W 10-8	202	2:10	10-15-2/8-12-0	Grimm (4-4)	11-8
3/16	at Fordham	L 11-12	316	2:33	11-16-1/12-15-1	Scarpato (0-1)	11-9
3/19	at Penn State	W 15-8	659	2:50	15-11-2/8-11-1	Peslak (8-4)	12-9
3/19	at Penn State	W 9-6	659	2:25	9-10-1/6-6-0	Scarpato (1-1)	13-9
3/20	at Penn State	L 2-10	-	1:45	2-4-4/10-11-0	Peslak (8-5)	13-10
3/22	at Rutgers	L 6-7	138	2:26	6-11-0/7-8-0	Scarpato (1-2)	13-11
3/26	at Towson*	W 8-2	277	1:56	8-11-1/2-2-1	Peslak (9-5)	14-11
3/26	at Towson*	L 5-6	277	2:18	5-11-3/6-10-0	Scarpato (1-3)	14-12
3/27	at Towson*	L 5-6	256	2:04	5-9-1/6-5-1	Peslak (9-6)	14-13
3/31	at LIU Brooklyn	W 9-4	74	2:09	9-13-1/4-6-1	Peslak (10-6)	15-13
4/2	UNCW*	W 4-3	143	2:15	4-4-1/3-6-1	Peslak (11-6)	16-13
4/2	UNCW*	L 3-5	143	2:10	3-8-1/5-5-0	Grimm (4-5)	16-14
4/5	SETON HALL	W 8-4	305	2:20	8-9-1/4-5-1	Peslak (12-6)	17-14
4/9	at Elon*	W 10-3	178	2:32	10-11-2/3-11-0	Peslak (13-6)	18-14
4/9	at Elon*	L 1-7	166	1:52	1-7-0/7-11-0	Scarpato (1-4)	18-15
4/10	at Elon*	W 4-3 (11)	143	2:55	4-8-1/3-5-1	Peslak (14-6)	19-15
4/13	at Iona	W 13-5	85	2:07	13-15-3/5-7-2	Peslak (15-6)	20-15
4/16	at Delaware*	L 2-4	235	2:27	2-4-1/4-6-1	Peslak (15-7)	20-16
4/16	at Delaware*	W 6-5	235	2:11	6-9-3/5-9-2	Grimm (5-5)	21-16
4/17	at Delaware*	L 6-10	265	2:28	6-9-1/10-8-2	Grimm (5-6)	21-17
4/19	at Stony Brook	L 7-8	72	2:10	7-9-0/8-10-0	Peslak (15-8)	21-18
4/23	DREXEL*	W 13-3 (6)	219	2:30	13-13-0/3-6-2	Peslak (16-8)	22-18
4/23	DREXEL*	W 12-3 (5)	219	2:40	12-8-0/3-6-3	Grimm (6-6)	23-18
4/24	DREXEL*	W 9-2	176	2:20	9-10-0/2-4-0	Peslak (17-8)	24-18
4/30	COFC*	L 3-4	289	2:55	3-8-1/4-5-0	Peslak (17-9)	24-19
4/30	COFC*	L 2-4	289	2:25	2-3-0/4-6-1	Grimm (6-7)	24-20
5/7	at James Madison*	L 0-4	905	2:02	4-6-0/0-1-1	Peslak (17-10)	24-21
5/7	at James Madison*	L 1-7	905	1:42	1-6-1/7-6-0	Grimm (6-8)	24-22

\*CAA Game

# 2016 CAA REVIEW

## 2016 CAA SOFTBALL STANDINGS

	CAA		Overall Pct.	Overall		Pct.
	W	L		W	L	
#8 James Madison*	18	1	.947	50	6	.893
Towson	11	8	.579	37	17	.685
Charleston	11	9	.550	35	23	.603
Elon	9	8	.529	26	25	.510
Delaware	9	9	.500	30	21	.588
UNCW	8	10	.444	29	21	.580
<b>Hofstra</b>	<b>8</b>	<b>10</b>	<b>.444</b>	<b>24</b>	<b>22</b>	<b>.522</b>
Drexel	0	19	.000	20	35	.364

\*CAA Champion

**Player of the Year:**  
Jailyn Ford, James Madison

**Pitcher of the Year:**  
Megan Good, James Madison

**Rookie of the Year:**  
Anna Steinmetz, Delaware

**Defensive Players of the Year:**  
Erica Field, James Madison

**Coach of the Year:**  
Mickey Dean, James Madison

## ALL-CAA TEAMS

### First Team

#### Player

Erica Field, C, James Madison  
 Holiday Cahill, 1B, Towson  
 Madyson Moran, 2B, James Madison  
 Brook Miko, SS, Towson  
 Paula Ueno, 3B, Drexel  
**Chloe Fitzgerald, OF, Hofstra**  
**Brielle Pietrafesa, OF, Hofstra**  
 Kara Shutt, OF, Elon  
 Mariah Kondravy, DP/UT/NP, Delaware  
 Jailyn Ford, UT/P, James Madison  
 Megan Good, P, James Madison  
 Ambar Hickman, P, Towson

### Second Team

#### Player

Anna Steinmetz, C, Delaware  
 Shelby Stracher, C, Towson  
**Nikki Michalowski, 1B, Hofstra**  
**Lacey Clark, 2B, Hofstra**  
 Leanna Gearhart, SS, Delaware  
 Morgan Tolle, 3B, James Madison  
 Gabby Klecko, OF, Delaware  
 Rebecca Mueller, OF, College of Charleston  
 Taylor Netwon, OF, James Madison  
 Merritt Wilkinson, OF, UNCW  
 Taylor DuPree, DP/UT/NP, College of Charleston  
 Valerie Cassell, UT/P, College of Charleston  
 Peyton Jordn, P, UNCW  
 Kayla Caruso, P, Elon  
 Samantha Martin, P, College of Charleston



**CHLOE FITZGERALD**

**CAA All-Rookie Team:** Hannah Adamczyk (UNCW), **Madison Ambush (Hofstra)**, Madison Brown (College of Charleston), Jenelle Ladrado (Drexel), Haley Lenderman (UNCW), Erica Serafini (Elon), Kelly Sinclair (College of Charleston), Anna Steinmetz (Delaware), Elise Walton (Elon), Rachel Willis (UNCW).

## 2016 CAA TEAM STATISTICS

### BATTING

TEAM	G	AVG.	AB	R	H	2B	3B	HR	BB	SO	SB-ATT
<b>Hofstra</b>	<b>46</b>	<b>.300</b>	<b>1258</b>	<b>267</b>	<b>377</b>	<b>73</b>	<b>6</b>	<b>57</b>	<b>154</b>	<b>174</b>	<b>23-31</b>
Towson	54	.295	1401	325	413	83	7	70	173	237	71-76
James Madison	56	.295	1466	320	432	75	10	55	209	217	77-97
Delaware	51	.292	1366	255	399	57	12	33	134	186	101-121
Charleston	58	.285	1546	240	441	80	8	26	199	196	70-83
Elon	51	.281	1439	242	404	71	12	24	154	176	37-47
Drexel	55	.265	1421	204	377	50	2	10	152	240	37-46
UNCW	50	.246	1347	174	331	57	5	17	133	193	71-90

### PITCHING

TEAM	G	ERA	W	L	SV	IP	H	R	ER	BB	SO
James Madison	56	1.15	50	6	2	377.2	219	85	62	89	411
UNCW	50	2.38	29	21	3	370.0	344	169	126	139	220
Charleston	58	2.96	35	23	3	390.1	353	191	165	148	212
Elon	51	3.23	26	25	4	361.2	383	214	167	162	212
Delaware	51	3.27	30	21	5	340.0	353	199	159	147	240
Towson	54	3.34	37	17	3	352.0	411	227	168	119	147
<b>Hofstra</b>	<b>46</b>	<b>4.66</b>	<b>24</b>	<b>22</b>	<b>8</b>	<b>299.0</b>	<b>319</b>	<b>235</b>	<b>199</b>	<b>212</b>	<b>135</b>
Drexel	55	5.12	20	35	2	342.0	454	320	250	186	260

# 2016 CAA REVIEW

## 2016 CAA INDIVIDUAL STATISTICS

### BATTING AVERAGE

Player, Team	GP	Avg.	AB	R	H	2B	3B	HR	RBI	BB
Paula Ueno, DU	53	.402	169	23	68	11	2	2	33	15
Kara Shutt, Elon	51	.399	173	37	69	21	4	2	29	21
Shelby Stracher, TU	52	.390	154	47	60	11	1	15	57	27
Taylor DuPree, COFC	58	.378	193	46	73	8	3	0	17	20
Mariah Kondravy, UD	53	.375	168	24	63	14	0	5	46	18
Rebecca Mueller, COFC	54	.369	179	31	66	13	1	2	33	13
<b>Michaela Transue, HU</b>	<b>40</b>	<b>.364</b>	<b>110</b>	<b>22</b>	<b>40</b>	<b>7</b>	<b>2</b>	<b>8</b>	<b>30</b>	<b>28</b>
Holiday Cahill, TU	52	.356	146	36	52	12	0	11	46	23
Leanna Gearhart, UD	53	.343	175	55	60	5	8	4	28	19
Morgan Tolle, JMU	55	.337	175	46	59	10	0	6	32	17

### PITCHING

#### EARNED RUN AVERAGE

Player, Team	G	ERA	W	L	SV	IP	H	R	ER	BB	SO
Megan Good, JMU	56	0.94	32	3	1	215.2	14	40	29	43	222
Jailyn Ford, JMU	56	1.03	18	3	1	150.0	85	32	22	42	181
Peyton Jordan, UNCW	33	2.09	14	6	2	133.2	124	55	40	46	75
Haley Lenderman, UNCW	22	2.28	6	5	0	89.0	82	36	29	30	36
Valerie Cassell, COFC	55	2.48	8	1	1	70.2	59	29	25	30	60
Blakely Thrower, TU	17	2.52	7	2	1	55.2	56	27	20	21	19
Elise Walton, Elon	33	2.58	7	6	0	108.1	112	52	40	47	68
Samantha Martin, COFC	35	2.64	15	10	2	164.2	136	69	62	42	114
Ambar Hickman, TU	28	2.66	16	6	3	142.1	168	82	54	40	57
Sarah Davis, UNCW	48	2.71	7	8	1	98.0	80	50	38	52	87

### HITS

Player, Team	H
Taylor Dupree, COFC	72
Kara Shutt, Elon	69
Paula Ueno, DU	68
Rebecca Mueller, COFC	66
Mariah Kondravy, UD	63
Shelby Stracher, TU	60
Leanna Gearhart, UD	60
Morgan Tolle, JMU	59
Erica Field, JMU	59
Alaina Hall, Elon	54

### DOUBLES

Player, Team	2B
Kara Shutt, Elon	21
Brook Miko, TU	15
Mariah Kondravy, UD	14
<b>Caryn Bailey, HU</b>	<b>14</b>
Rebecca Mueller, COFC	13
Hannah Admczyk, UNCW	13
Holiday Cahill, TU	12
Paula Ueno, DU	11
Shelby Stracher, TU	11
Erica Serafini, Elon	11

### TRIPLES

Player, Team	3B
Leana Gearhart, UD	8
Kara Shutt, Elon	4
Alaina Hall, Elon	4
Taylor DuPree, COFC	3
Jailyn Ford, JMU	3

Paula Ueno, DU	3
<b>Michaela Transue, HU</b>	<b>2</b>
Gabby Klecko, UD	2
Daria Edwards, TU	2
Sara Garcia, COFC	2

### HOME RUNS

Player, Team	HR
Shelby Stracher, TU	15
Anna Steinmetz, UD	15
Holiday Cahill, TU	11
Jailyn Ford, JMU	11
Brook Miko, TU	10
Daria Edwards, TU	10
<b>Brittany Allocca, HU</b>	<b>9</b>
<b>Michaela Transue, HU</b>	<b>8</b>
<b>Nikki Michalowski, HU</b>	<b>8</b>
<b>Kim Smith, HU</b>	<b>8</b>

### RBI

Player, Team	RBI
Shelby Stracher, TU	57
Taylor Newton, JMU	51
Mariah Kondravy, UD	46
Holiday Cahill, TU	46
Brook Miko, TU	45
Anna Steinmetz, UD	45
<b>Kim Smith, HU</b>	<b>36</b>
Paula Ueno, DU	33
Rebecca Mueller, COFC	33
Jailyn Ford, JMU	33

### RUNS

Player, Team	R
Leanna Gearhart, UD	55
Shelby Stracher, TU	47
Taylor DuPree, COFC	46
Morgan Tolle, JMU	46
Jailyn Ford, JMU	40
Kara Shutt, Elon	37
Olivia Yarbrough, TU	37
Holiday Cahill, TU	36
Erica Field, JMU	35
Kendyl Scott, TU	35

### STRIKEOUTS

Player, Team	K
Megan Good, JMU	222
Jailyn Ford, JMU	181
Kiersten Coffman, UD	149
Tara Konopka, UD	134
Samantha Martin, COFC	114
<b>Jessica Peslak, HU</b>	<b>88</b>
Sarah Davis, UNCW	87
Carolyn Szymanski, UD	82
Jordan Peyton, UNCW	75
Elise Walton, Elon	68

### INNINGS PITCHED

Player, Team	IP
Megan Good, JMU	215.2
<b>Jessica Peslak, HU</b>	<b>168.2</b>
Samantha Martin, COFC	164.2
Kiersten Coffman, UD	162.2
Jailyn Ford, JMU	150.0
Tara Konopka, DU	146.1
Carolyn Szymanski, UD	146.0
Ambar Hickman, TOW	142.1
Megan Dejter, TOW	136.0
Peyton Jordan, UNCW	133.2

### WINS

Player, Team	W
Megan Good, JMU	32
Kiersten Coffman, UD	19
Jailyn Ford, JMU	18
<b>Jessica Peslak, HU</b>	<b>17</b>
Ambar Hickman, TOW	16
Samantha Martin, COFC	15
Peyton Jordan, UNCW	14
Carolyn Szymanski, UD	13
Megan Dejter, TOW	13
Sydney Shipley, COFC	11

# THE COLONIAL ATHLETIC ASSOCIATION

The Colonial Athletic Association has established itself as one of the nation's top collegiate conferences both athletically and academically for more than 30 years.

The CAA encompasses many of the nation's largest metropolitan areas with a geographic footprint that stretches from Boston to Charleston, S.C. The conference has produced 15 national team champions in four different sports, 33 individual national champions, 13 national players of the year, 12 national coaches of the year and 13 Honda Award winners. Just as impressive, however, are the honors accumulated away from competition, which include five Rhodes Scholars and 24 NCAA post-graduate scholars. In 2015-16, more than 2,000 of the league's 4,000 student-athletes received the Commissioner's Academic Award after posting at least a 3.2 grade point average while lettering in a varsity sport. The conference had 37 teams in 20 different sports receive NCAA Public Recognition Awards based on the latest Academic Progress Report released in 2016.

The landscape of the conference stretches along the majority of the East Coast, and includes several of the nation's top media markets – New York (1), Philadelphia (4), Boston (7), Washington, D.C. (8) and Baltimore (27). The number of television homes in the CAA market exceeds 19 million.

The CAA conducts championships in 22 sports. Male athletes compete for championships in baseball, basketball, cross country, football, golf, lacrosse, soccer, swimming & diving, tennis and track & field. Female athletes battle for conference titles in basketball, cross country, field hockey, golf, lacrosse, rowing, soccer, softball, swimming & diving, tennis, track & field and volleyball. In 2015-16, 25 teams earned NCAA Tournament berths and 40 student-athletes received All-America honors in 12 different sports.

The conference has made its presence known nationally in men's basketball with two teams – George Mason (2006) and VCU (2011) – advancing to the NCAA Final Four over the past 11 years. CAA teams have combined to win 43 games in postseason play since 2006, including 14 victories in the NCAA Tournament. The CAA has posted at least one NCAA Tournament win in six of the past 11 years. The conference has had five or more teams compete in postseason play in five of the last eight seasons.

In women's basketball, CAA champion James Madison made its fifth trip to the NCAA Tournament in the last seven years and recorded its 11th consecutive postseason appearance. In 2013, Delaware became the 12th CAA team to reach the Sweet 16 of the NCAA Tournament

and Drexel captured the WNIT championship with a 46-43 victory over Utah. CAA teams have recorded 26 victories in postseason play over the past five years.

The conference also excels in many other sports. Four CAA women's soccer teams received NCAA berths for the first time in league history last season and three of them advanced to the second round. The CAA sent multiple teams to the NCAA Men's Soccer Championship for the sixth straight year and each current member of the conference has reached the NCAA Tournament since 2006. James Madison received a #7 national seed in the 2016 NCAA Softball Championship and became the second team in conference history to advance to the Super Regionals, joining Hofstra in 2012. In baseball, UNCW and William & Mary received NCAA berths last season and both advanced to the finals of their respective NCAA Regionals, with the Tribe knocking off defending national champion Virginia. College of Charleston's baseball team reached the NCAA Super Regionals in 2014. William & Mary sophomore Regan Rome earned All-America accolades in cross country and track and field a year ago. Delaware and Towson have each reached the Final Four of the NCAA Men's Lacrosse Championship and the Tigers advanced to the NCAA quarterfinals in 2016 after upsetting defending national champion Denver. For the first time in conference history, two CAA men's golfers – CofC's Will Rainey and JMU's Ryan Cole – advanced to the NCAA Men's Golf Championship. Two CAA teams competed in the NCAA Women's Lacrosse Championship for the first time since 2010 as Towson and James Madison received berths. CAA squads have combined to win 10 field hockey national titles since the championship began in 1981. The conference has had at least 11 players selected in 12 of the last 14 Major League Baseball drafts.

CAA member institutions are committed to excellence in the classroom. The Colonial Academic Alliance was created in 2002 by the league's presidents with a goal of expanding their partnership to all aspects of university education and life outside of intercollegiate athletics. The Alliance has enabled hundreds of students to showcase their research in the annual Undergraduate Research Conference and Journal, facilitated leadership exchanges to promote professional development, developed an academic resource sharing program to support student athletes, and created opportunities for institutions to partner on a wide range of initiatives that enhance student success.

CAA schools are also very active in community service projects. The CAA Blood Challenge,

which is held each fall, has raised more than 43,000 units of blood over the past 14 years. The CAA Food Drive Challenge, which is held each spring, has resulted in over 22,000 pounds of donated food and \$11,000 in cash contributions in only three years.

On July 1, 2016, Joseph D'Antonio began his tenure as only the second Commissioner in the history of the CAA. He replaced Thomas E. Yeager, who guided the CAA since its inception in 1985.

The conference traces its roots back to 1983 when two of its current members - James Madison University and the College of William and Mary - were aligned with East Carolina University, George Mason University, the United States Naval Academy and the University of Richmond as a basketball league (ECAC South). During the next two years, the league added 11 sports, acquired two new members (the University of North Carolina at Wilmington and American University) and decided to form a new conference. The transformation from ECAC South to CAA took place on June 6, 1985.

Old Dominion University joined the CAA in 1991 and was followed by Virginia Commonwealth University in 1995. The conference added the University of Delaware, Drexel University, Hofstra University and Towson University in 2001. Georgia State University and Northeastern University became members of the conference in 2005. College of Charleston began its first year as a CAA member in 2013 and Elon University joined the conference on July 1, 2014.

## CAA Membership History Current Membership

College of Charleston (2013-present)  
University of Delaware (2001-present)  
Drexel University (2001-present)  
Elon University (2014-present)  
Hofstra University (2001-present)  
James Madison University (1983-present)  
University of North Carolina-Wilmington (1985-present)  
Northeastern University (2005-present)  
Towson University (2001-present)  
College of William and Mary (1983-present)

## Past Members

American University (1985-2001)  
East Carolina University (1983-2001)  
George Mason University (1983-2013)  
Georgia State University (2005-2013)  
United States Naval Academy (1983-1991)  
Old Dominion University (1991-2013)  
University of Richmond (1983-2001)  
Virginia Commonwealth University (1995-2012)

# HOFSTRA PROFESSIONAL AND OLYMPIC TEAM PLAYERS

The Pride has produced several players that went on to pursue careers in professional softball or with their national team. Former All-American Crystal Boyd was the first Hofstra player to play pro ball in the United States as a member of the WPSL's Georgia Pride from 1997 to 1999. Standout pitchers Stacy Jackson and Erin Phillips fulfilled their professional aspirations overseas, as Jackson played in Italy and Phillips in Holland.

All-American Alicia Smith and all-star Jen Smith were draft selections in the National Pro Fastpitch league and played for the New York/New Jersey Juggernaut franchise.

Danielle Stewart returned to her native Australia following graduation and was a member of the Australian National Team that won the bronze medal at the 2008 Summer Olympics in Beijing, China.

All-American Olivia Galati has played for the New York/New Jersey Comets and the USSSA Pride. She was the second overall pick in the 2013 NPF Draft and won a championship with the Pride in 2014.

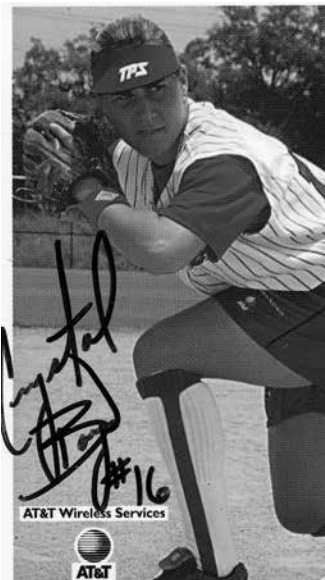

**CRYSTAL BOYD**  
Georgia Pride



**OLIVIA GALATI**  
NY/NJ Comets



**STACY JACKSON**  
Professional in Italy



**MORGAN LASHLEY**  
Professional in Australia



**ERIN PHILLIPS**  
Professional in Holland



**JEN SMITH**  
NY/NJ Juggernaut



**ALICIA SMITH**  
NY/NJ Juggernaut



**DANIELLE STEWART**  
Australian National team

# HONOR ROLL



LISA CIAVARDINI



CAROLANN LUBACH

## NFCA ALL-AMERICAN

**Crystal Boyd**  
1993 - Second Team  
1994 - Third Team

**Alicia Smith**  
2000 - Second Team

**Lisa Ciavardini**  
2000 - Third Team

**Amanda Hallaway**  
2003 - Third Team

**Olivia Galati**  
2012 - First Team  
2013 - Second Team



COACH BILL EDWARDS

## NFCA HALL OF FAME

Bill Edwards, 2009 Inductee

## ALL-NCAA REGIONAL TEAM

Adrienne Clark - 2003, 2004  
Meaghan Almon - 2004  
Lisa Torres - 2004

## COSIDA ACADEMIC ALL-AMERICAN

Crystal Boyd - 1992, 1993, 1994  
Heather Brousseau - 2003  
Karen Canino - 1988  
Olivia Galati - 2013  
Alicia Smith - 2000  
Sherry Ann Sterbinsky - 1988

## COSIDA DISTRICT I ACADEMIC ALL-DISTRICT

Alexis Alcantara - 2003  
Dana Bennett - 1998  
Crystal Boyd - 1992, 1993, 1994  
Heather Brousseau - 2002, 2003  
Karen Canino - 1988  
Michele DePasquale - 2010  
Pam Dreslinski - 2007, 2008  
Olivia Galati - 2013  
Natalie Kozlowski - 1992  
Joanna Kralowetz - 2007, 2008, 2009  
Carolann Lubach - 2007, 2008, 2009  
Callie Osborne - 2005  
Kris Root - 2008, 2010  
Rachael Senatore - 2014  
Alicia Smith - 1998, 1999, 2000  
Sherry Ann Sterbinsky - 1988  
Laura Valentino - 2011  
Lisa Wambold - 2005



ALICIA SMITH

# HONOR ROLL



MEAGHAN ALMON



PAM DRESLINSKI



DANA BENNETT

## ALL-MID ATLANTIC REGION

Chris Aigotti - 1995, 1997  
 Lora Aigotti - 1994  
 Meaghan Almon - 2004  
 LaMeka Anderson - 1998  
 Dana Bennett - 1998, 1999  
 Erika Bernstein - 2007, 2008  
 Crystal Boyd - 1994  
 Heather Brousseau - 2003  
 Lisa Ciavardini - 1998, 1999, 2000, 2001  
 Adrienne Clark - 2004  
 Hailey Clark - 2005  
 Michele DePasquale - 2008, 2009  
 Pam Dreslinski - 2008  
 Casey Fee - 2007, 2008, 2009  
 Melissa Friedline - 1996  
 Amanda Hallaway - 2000, 2001, 2003  
 Diane Hobin - 1995, 1996  
 Stacy Jackson - 1994, 1995  
 Stefanie Kenney - 2002, 2005  
 Ashley Lane - 2004, 2005, 2006, 2007  
 Kayleigh Lotti - 2006, 2007, 2008, 2009  
 Callie Osborne - 2004, 2005  
 Jen Pawol - 1997, 1998  
 Erin Phillips - 1995, 1996  
 Diana Rose - 1995  
 Marisa Semmel - 1996, 1997  
 Alicia Smith - 1997, 1998, 1999, 2000  
 Jen Smith - 1997, 1998, 1999, 2000  
 Laura Sweeney - 2004  
 Robyn Trezise - 1995  
 Tara Ulrich - 2003, 2006  
 Lisa Wambold - 2005

## ALL-NORTHEAST REGION

Caryn Bailey - 2013, 2015  
 Becca Bigler - 2013, 2014  
 Crystal Boyd - 1991, 1992, 1993

Lacey Clark - 2015  
 Michele DePasquale - 2010  
 Jen Engmann - 1992  
 Chloe Fitzgerald - 2013, 2014, 2015, 2016  
 Olivia Galati - 2010, 2011, 2012, 2013  
 Edith Gallagher - 1989  
 Maggie Hawkins - 2014  
 Jess Hirschbuhl - 2013  
 Stacy Jackson - 1992, 1993  
 Morgan Lashley - 2014, 2015  
 Nikki Michalowski - 2016  
 Sara Michalowski - 2010, 2011  
 Val Monaco - 1992  
 Brielle Pietrafesa - 2016  
 Taylor Pirone - 2014, 2015  
 Kris Root - 2010  
 Megan Scharf - 1992, 1993



LAMEKA ANDERSON

Rachael Senatore - 2012, 2014  
 Kim Smith - 2014, 2015  
 Robyn Trezise - 1992  
 Erin Trippi - 2012, 2013, 2014  
 Erin Wade - 2010  
 Tessa Ziembra - 2010, 2011, 2012, 2013

## COLONIAL ATHLETIC ASSOCIATION 25TH ANNIVERSARY TEAM

Michele DePasquale  
 Pam Dreslinski  
 Casey Fee  
 Amanda Hallaway  
 Ashley Lane  
 Kayleigh Lotti  
 Callie Osborne  
 Danielle Stewart  
 Tara Ulrich  
 Lisa Wambold

## ALL-COLONIAL ATHLETIC ASSOCIATION

Alexis Alcantara - 2003, 2004  
 Meaghan Almon - 2002, 2003, 2004  
 Caryn Bailey - 2013, 2015  
 Erika Bernstein - 2007, 2008, 2009  
 Becca Bigler - 2013, 2014  
 Heather Brousseau - 2002, 2003  
 Adrienne Clark - 2004  
 Hailey Clark - 2002, 2004, 2005  
 Lacey Clark - 2014, 2015, 2016  
 Sara DeAngelis - 2002, 2003  
 Michele DePasquale - 2008, 2009, 2010  
 Pam Dreslinski - 2005, 2006, 2008  
 Casey Fee - 2007, 2008, 2009  
 Chloe Fitzgerald - 2013, 2014, 2015, 2016  
 Olivia Galati - 2010, 2011, 2012, 2013  
 Amanda Hallaway - 2002, 2003  
 Maggie Hawkins - 2014

# HONOR ROLL



**KERI BOLLER**

Jess Hirschbuhl - 2011, 2013  
 Melissa Hodge - 2009  
 Stefanie Kenney - 2002, 2003, 2004, 2005  
 Joanna Kralowetz - 2009  
 Ashley Lane - 2004, 2005, 2006, 2007  
 Morgan Lashley - 2014, 2015  
 Kayleigh Lotti - 2006, 2007, 2008, 2009  
 Carolann Lubach - 2007  
 Nikki Michalowski - 2016  
 Sara Michalowski - 2008, 2011  
 Courtney Oliver - 2006, 2008  
 Callie Osborne - 2004, 2005  
 Brielle Pietrafesa - 2016  
 Taylor Pirone - 2014, 2015  
 Tori Rocha - 2012, 2013, 2014  
 Kris Root - 2010  
 Rachael Senatore - 2012  
 D.J. Slugh - 2011  
 Kim Smith - 2015  
 Danielle Stewart - 2002, 2003  
 Laura Sweeney - 2006  
 Krista Thorn - 2011, 2012  
 Erin Trippi - 2012, 2013, 2014, 2015

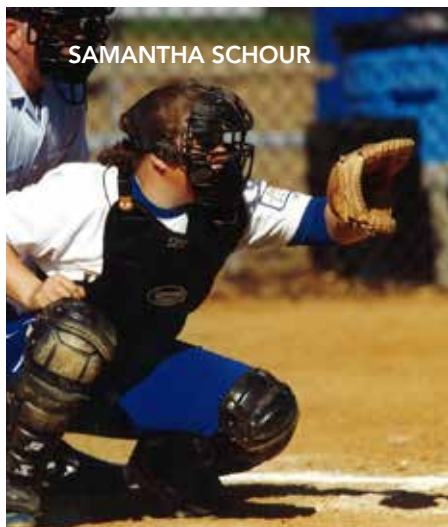

**SAMANTHA SCHOUR**



**LAURA SWEENEY**

Tara Ulrich - 2003, 2004, 2005, 2006  
 Erin Wade - 2010  
 Lisa Wambold - 2004, 2005  
 Tessa Ziemba - 2010, 2011, 2012, 2013

## COLONIAL ATHLETIC ASSOCIATION ROOKIE OF THE YEAR

Tara Ulrich - 2003 (Co-Rookie)  
 Ashley Lane - 2004  
 Olivia Galati - 2010

## COLONIAL ATHLETIC ASSOCIATION PLAYER OF THE YEAR

Lisa Wambold - 2005  
 Ashley Lane - 2006  
 Michele DePasquale - 2009  
 Sara Michalowski - 2011

## COLONIAL ATHLETIC ASSOCIATION PITCHER OF THE YEAR

Callie Osborne - 2004, 2005  
 Kayleigh Lotti - 2007, 2008, 2009  
 Olivia Galati - 2010, 2011, 2012, 2013

## COLONIAL ATHLETIC ASSOCIATION ALL-ROOKIE TEAM

Madison Ambush - 2016  
 Caryn Bailey - 2013  
 Lacey Clark - 2014  
 Pam Dreslinski - 2005  
 Chloe Fitzgerald - 2013  
 Maggie Hawkins - 2013  
 Kayleigh Lotti - 2006  
 Carolann Lubach - 2006  
 Michele DePasquale - 2007  
 Sara Michalowski - 2008  
 Olivia Galati - 2010  
 Brille Pietrafesa - 2015  
 Erin Trippi - 2012  
 Tessa Ziemba - 2010

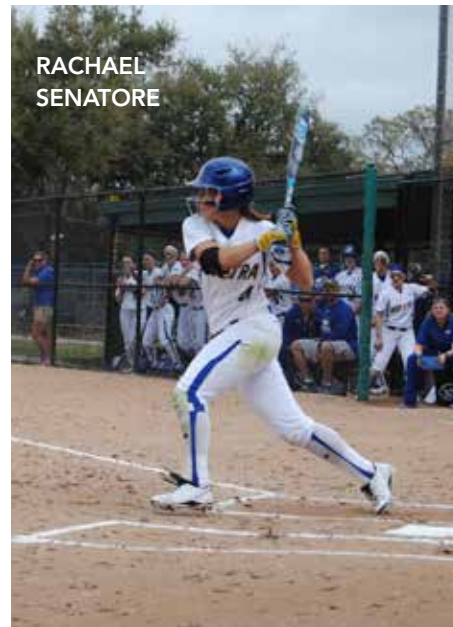

**RACHAEL  
SENATORE**

## COLONIAL ATHLETIC ASSOCIATION SCHOLAR-ATHLETE OF THE YEAR

Alexis Alcantara - 2004  
 Caryn Bailey - 2015  
 Pam Dreslinski - 2007  
 Chloe Fitzgerald - 2016  
 Olivia Galati - 2011, 2012, 2013  
 Kris Root - 2010

## COLONIAL ATHLETIC ASSOCIATION COACH OF THE YEAR

Bill Edwards - 2008, 2009, 2010, 2011, 2012, 2013



**TORI ROCHA**

# HONOR ROLL

## ALL-AMERICA EAST

Chris Aigotti - 1997  
 LaMeka Anderson - 1998, 1999, 2001  
 Dana Bennett - 1997, 1998, 1999  
 Kelli Blois - 2001  
 Keri Boller - 1999  
 Lisa Ciavardini - 1999, 2000, 2001  
 Amanda Hallaway - 2000, 2001  
 Christine Moran - 2001  
 Jen Pawol - 1997, 1998  
 Samantha Schour - 2000  
 Marisa Semmel - 1997  
 Alicia Smith - 1997, 1998, 1999, 2000  
 Jen Smith - 1997, 1998, 1999, 2000

## AMERICA EAST PLAYER OF THE YEAR

Lisa Ciavardini - 2001

## AMERICA EAST PITCHER OF THE YEAR

Jen Smith - 1997, 1998

## AMERICA EAST COACH OF THE YEAR

Bill Edwards - 1999

## ALL-NORTH ATLANTIC CONFERENCE

Chris Aigotti - 1995  
 Melissa Friedline - 1996  
 Diane Hobin - 1995, 1996  
 Stacy Jackson - 1995  
 Jen Pawol - 1996  
 Erin Phillips - 1995, 1996  
 Diana Rose - 1995  
 Megan Scharf - 1995  
 Marisa Semmel - 1996  
 Robyn Trezise - 1995



CRYSTAL BOYD HAD HER JERSEY RETIRED IN 2006

## NORTH ATLANTIC CONFERENCE ROOKIE OF THE YEAR

Keri Boller - 1996

## NORTH ATLANTIC CONFERENCE SOFTBALL SCHOLAR-ATHLETE OF THE YEAR

Megan Scharf - 1995

## NORTH ATLANTIC CONFERENCE ROOKIE OF THE YEAR

Bill Edwards - 1995

## ECAC ROOKIE OF THE YEAR

Olivia Galati - 2010

## ECAC PITCHER OF THE YEAR

Olivia Galati - 2013

## ALL-ECAC

Caryn Bailey - 2015  
 Crystal Boyd - 1992, 1993, 1994  
 Michele DePasquale - 2010  
 Olivia Galati - 2010, 2011, 2012, 2013  
 Maggie Hawkins - 2014  
 Diane Hobin - 1995, 1996  
 Stacy Jackson - 1992, 1993, 1994, 1995  
 Morgan Lashley - 2015  
 Kayleigh Lotti - 2008  
 Sara Michalowski - 2011  
 Val Monaco - 1993  
 Taylor Pirone - 2014  
 Alicia Smith - 1997  
 Robyn Trezise - 1992  
 Tessa Ziemba - 2011

## ALL-EAST COAST CONFERENCE

Lora Aigotti - 1994  
 Crystal Boyd - 1991, 1992, 1994  
 Edith Gallagher - 1989  
 Beth Gaudet - 1991  
 Stacy Jackson - 1992, 1994  
 Natalie Kozlowski - 1992  
 Val Monaco - 1992  
 Robyn Trezise - 1992

## HOFSTRA ATHLETICS HALL OF FAME

Crystal Boyd  
 Diane Hobin  
 Stacy Jackson  
 Erin Phillips  
 Leslie Schlegel  
 Alicia Smith

## RETIRED JERSEYS

#1 Kayleigh Lotti  
 #2 Olivia Galati  
 #13 Crystal Boyd  
 #19 Stacy Jackson  
 #19 Ashley Lane  
 #23 Alicia Smith



ASHLEY LANE (19), OLIVIA GALATI (2)  
AND KAYLEIGH LOTTI (1) HAD THEIR  
JERSEYS RETIRED IN 2017

# RECORD BOOK

## TEAM RECORDS

### SINGLE SEASON

<b>Best Batting Average:</b>	<b>Most Hits:</b>	<b>Most Home Runs:</b>	<b>Most Innings Pitched:</b>
.329 - 1992	492 - 2013	57 - 2016	436.2 - 2000
.324 - 1997	489 - 1997	56 - 2013, 2015	421.2 - 2001
.313 - 1988, 2013	488 - 1995	50 - 2003	410.2 - 2004
.305 - 2014	466 - 2000	49 - 2006	410.0 - 1995
.300 - 2016	462 - 2008	44 - 2005	402.0 - 2005
.299 - 1995	450 - 1999	43 - 2004, 2012	393.2 - 2010
.297 - 1994	442 - 2005, 2012	37 - 2010	388.2 - 2007
.293 - 1999	441 - 1998	36 - 2014	388.0 - 1999
.292 - 2008	439 - 1994	33 - 2011	387.2 - 2008
.291 - 1998, 2012	434 - 2006	29 - 1999	385.2 - 2006
<b>Most Games:</b>	<b>Most RBIs:</b>	<b>Most Walks:</b>	<b>Most Strikeouts:</b>
63 - 2000, 2001	294 - 2013	218 - 2006	460 - 2007
62 - 1995	273 - 2006	192 - 2000	457 - 2011
60 - 2005	268 - 2012	190 - 2015	450 - 2012
59 - 1999, 2004, 2013	253 - 2015	174 - 2012	422 - 2013
58 - 2008	249 - 2016	173 - 2013	397 - 2010
57 - 2006, 2010, 2012	247 - 1997, 1999, 2000	172 - 1988	356 - 2008
56 - 1998, 2003, 2006	242 - 2014	169 - 2003	343 - 1996
	243 - 2011	163 - 1999	331 - 2000
	230 - 2005, 2010	162 - 2007	318 - 2006
<b>Most At Bats:</b>	224 - 2004	161 - 2004	319 - 1995
1694 - 2000	<b>Most Doubles:</b>	<b>Most Stolen Bases:</b>	<b>Best ERA:</b>
1630 - 1995	99 - 1997	77 - 2008	0.89 - 1993
1622 - 2001	89 - 2013	69 - 2006	1.28 - 2008
1588 - 2004	88 - 1995, 1999, 2000	58 - 2001	1.31 - 1994
1580 - 2008	84 - 1996	57 - 2014	1.35 - 1991
1574 - 2013	83 - 1994	55 - 1992	1.45 - 2012
1560 - 2005	81 - 2004	52 - 1998	1.51 - 2000
1552 - 2006	79 - 2005	51 - 2000	1.55 - 1998
1548 - 2010	73 - 2016	47 - 1995, 2003, 2007	1.64 - 2011
1538 - 1999	71 - 2006	43 - 2004	1.65 - 2004
	67 - 2012, 2014	<b>Most Wins:</b>	1.66 - 1992
<b>Most Runs:</b>	<b>Most Triples:</b>	46 - 2013	
329 - 2013	27 - 1994	45 - 2008, 2010	
318 - 2006	22 - 1998	43 - 2005	
305 - 2012	21 - 1993	42 - 2000, 2012	
301 - 1999	20 - 1992, 1997	41 - 1995, 2007	
294 - 1997	18 - 2001	40 - 1999, 2011	
277 - 2015	16 - 1988, 2005	39 - 1994, 1998, 2003	
272 - 2003, 2011, 2014	15 - 1999	38 - 1997, 2004, 2015	
268 - 2000	14 - 1996, 2009		
267 - 2016			
266 - 2008			

ALICIA SMITH



## INDIVIDUAL RECORDS

### SINGLE SEASON

<b>Best Batting Average:</b>	<b>Most Games:</b>	<b>Most At-Bats:</b>	<b>Most Runs:</b>
.514 - Crystal Boyd, 1992*	63 - Alicia Smith, 2000	206 - Laura Sweeney, 2005	52 - LaMeka Anderson, 1999
.415 - Wendy Dickerman, 1988	63 - Lisa Ciavardini, 2000	196 - Crystal Boyd, 1994	51 - Laura Sweeney, 2006
.410 - Edith Gallagher, 1989	63 - Christine Moran, 2001	195 - Rachael Senatore, 2012	50 - Crystal Boyd, 1994
.408 - Crystal Boyd, 1994	63 - Meaghan Almon, 2001	193 - Christine Moran, 2001	49 - Crystal Boyd, 1992
.405 - Denise Grulli, 1983	62 - Megan Scharf, 1995	191 - Chloe Fitzgerald, 2015	48 - Crystal Boyd, 1993
.401 - Alicia Smith, 1997	62 - Lisa Ciavardini, 2001	191 - Alicia Smith, 2000	48 - Alicia Smith, 1999
.397 - Crystal Boyd, 1993	61 - Danielle Tetro, 1995	191 - Laura Sweeney, 2004	47 - Caryn Bailey, 2015
.393 - Diane Hobin, 1995	61 - Jessica Luna, 2000	190 - Robyn Trezise, 1995	47 - Casey Fee, 2007
.387 - Alicia Smith, 2000	60 - Robyn Trezise, 1995	188 - Dana Bennett, 1998	47 - Heather Brouseau, 2003
.386 - Caryn Bailey, 2015	60 - Ashley Lane, 2005	188 - Laura Sweeney, 2006	46 - Ashley Lane, 2006
*Led nation	60 - Laura Sweeney, 2005	188 - Erika Bernstein, 2008	
	60 - Kelly Morris, 2005		

# RECORD BOOK



CRYSTAL BOYD

**Most Hits:**

- 80 - Crystal Boyd, 1994
- 76 - Crystal Boyd, 1992
- 75 - Alicia Smith, 1997
- 74 - Alicia Smith, 2000
- 72 - Jen Smith, 1998
- 71 - Chloe Fitzgerald, 2015
- 71 - Rachael Senatore, 2012
- 68 - Diane Hobin, 1995
- 68 - Alicia Smith, 1999
- 67 - Ashley Lane, 2006

**Most RBIs:**

- 63 - Ashley Lane, 2006
- 53 - Crystal Boyd, 1992
- 52 - Caryn Bailey, 2015
- 50 - Tessa Ziemba, 2013
- 48 - Maggie Hawkins, 2014
- 47 - Lisa Ciavardini, 2000
- 46 - Amanda Hallaway, 2003
- 46 - Sara Michalowski, 2011
- 46 - Erin Trippi, 2013
- 45 - Tessa Ziemba, 2012

**Most Home Runs:**

- 17 - Danielle Stewart, 2003
- 16 - Caryn Bailey, 2015
- 16 - Hailey Clark, 2004
- 14 - Tessa Ziemba, 2013
- 13 - Lisa Walmbold, 2005
- 13 - Ashley Lane, 2006
- 12 - Tara Ulrich, 2006
- 12 - Sara Michalowski, 2011
- 12 - Becca Bigler, 2013
- 11 - Tessa Ziemba, 2012
- 11 - Becca Bigler, 2012
- 10 - Dana Bennett, 1999
- 10 - Ashley Lane, 2004

- 15 - Laura Sweeney, 2004
- 15 - Lisa Wambold, 2006

**Most Innings Pitched:**

- 341.0 - Olivia Galati, 2013
- 280.2 - Olivia Galati, 2012
- 256.0 - Stacy Jackson, 1995
- 242.2 - Jen Smith, 1997
- 242.2 - Olivia Galati, 2011
- 232.1 - Olivia Galati, 2010
- 229.0 - Kayleigh Lotti, 2007
- 227.1 - Stacy Jackson, 1992
- 222.2 - Shannon Luther, 2001
- 220.1 - Jen Smith, 1998

DANIELLE STEWART



**Most Doubles:**

- 21 - Crystal Boyd, 1993, 1994
- 20 - Alicia Smith, 2000
- 19 - Alicia Smith, 1999
- 17 - Robyn Trezise, 1995
- 17 - Caryn Bailey, 2013
- 16 - Ashley Lane, 2007
- 16 - Tara Ulrich, 2006
- 16 - Jen Smith, 1997
- 15 - Dana Bennett, 1998
- 15 - Jen Smith, 1999
- 15 - Lisa Ciavardini, 2000
- 15 - Maggie Hawkins, 2013

**Most Triples:**

- 10 - Crystal Boyd, 1993
- 9 - Crystal Boyd, 1994
- 7 - Crystal Boyd, 1992
- 7 - LaMeka Anderson, 2000
- 7 - Lisa Ciavardini, 2001
- 6 - Edith Gallagher, 1989
- 6 - Casey Fee, 2009
- 5 - Aimee Karpinski, 1988
- 5 - Alicia Smith, 1997, 1998
- 5 - Jen Pawol, 1998
- 5 - Jen Smith, 1998
- 5 - Caryn Bailey, 2013
- 5 - Rachael Senatore, 2014

**Most Walks:**

- 35 - Ashley Lane, 2006
- 32 - Caryn Bailey, 2015
- 32 - Hailey Clark, 2004
- 31 - Pam Dreslinski, 2007
- 31 - Becca Bigler, 2012
- 31 - Brittany Allocca, 2016
- 30 - Crystal Boyd, 1993
- 30 - Diane Hobin, 1996
- 30 - Hailey Clark, 2005
- 30 - Erin Trippi, 2014
- 29 - Lisa Ciavardini, 2000
- 29 - Meaghan Almon, 2003
- 29 - Sara Michalowski, 2011

**Most Stolen Bases:**

- 26 - Kris Root, 2008
- 25 - Casey Fee, 2008
- 21 - Laura Sweeney, 2006
- 19 - Robyn Trezise, 1995
- 19 - Chloe Fitzgerald, 2014
- 16 - Lisa Wambold, 2004
- 16 - Kris Root, 2010
- 15 - Erika Bernstein, 2008
- 15 - Jen Pawol, 1998

ERIN PHILLIPS



# RECORD BOOK

## Most Strikeouts:

395 - Olivia Galati, 2013  
 378 - Stacy Jackson, 2012  
 348 - Olivia Galati, 2011  
 319 - Kayleigh Lotti, 2007  
 294 - Olivia Galati, 2010  
 277 - Erin Phillips, 1996  
 241 - Kayleigh Lotti, 2008  
 236 - Kayleigh Lotti, 2009  
 183 - Kayleigh Lotti, 2006  
 175 - Stacy Jackson, 1995

## Best ERA:

0.79 - Callie Osborne, 2004  
 0.84 - Stacy Jackson, 1993  
 0.88 - Jennifer Engmann, 1991  
 0.96 - Stacy Jackson, 1994  
 0.95 - Olivia Galati, 2012\*  
 1.05 - Leslie Schlegel, 1990  
 1.12 - Courtney Oliver, 2008  
 1.17 - Leslie Schlegel, 1988  
 1.18 - Jen Smith, 1998  
 1.24 - Olivia Galati, 2011  
 \*Led nation

## Most Wins:

40 - Olivia Galati, 2013\*  
 34 - Olivia Galati, 2012  
 29 - Olivia Galati, 2011  
 26 - Stacy Jackson, 1992, 1994  
 26 - Jen Smith, 1997  
 26 - Olivia Galati, 2010



JENN  
ENGMANN

25 - Callie Osborne, 2005  
 24 - Stacy Jackson, 1995  
 23 - Kayleigh Lotti, 2007, 2008  
 21 - Erin Phillips, 1996  
 21 - Alicia Smith, 1999, 2000  
 \*Led nation

## SINGLE GAME HOFSTRA TEAM RECORDS

**Most At Bats, Team:** (79) at Connecticut, 4/28/92  
**Most Runs, Team:** (25) vs. Brooklyn, 5/7/92  
**Most Hits, Team:** (28) vs. Brooklyn, 5/7/92  
**Most RBIs, Team:** (21) vs. Central Connecticut State, 4/4/93; vs. Brooklyn, 5/7/92  
**Most Doubles, Team:** (7) vs. Manhattan, 4/22/99; vs. Towson, 5/14/04  
**Most Triples, Team:** (4) vs. Central Connecticut State, 3/26/94  
**Most Home Runs, Team:** (5) at George Mason, 4/9/06; vs. CCSU, 3/17/13; at Penn State, 3/19/16  
**Most Stolen Bases, Team:** (7) vs. Villanova, 4/8/90  
**Most Walks, Team:** (12) vs. Central Connecticut State, 4/4/93  
**Most Strikeouts, Team:** (19) vs. Manhattan, 3/22/96  
**Most Strikeouts, By Opponent:** (18) at Connecticut, 4/28/92  
**Most Errors, Team:** (7) at Towson State, 4/11/92

## SINGLE-GAME HOFSTRA INDIVIDUAL RECORDS

**Most At-Bats:** (9) Crystal Boyd at Connecticut, 4/28/92; LaMeka Anderson vs. Delaware, 5/12/2000; Christine Moran vs. Delaware, 5/12/2000  
**Most Runs:** (4) Sherry Sterbinsky vs. St. Peter's, 3/22/89; Crystal Boyd vs. Manhattan, 3/31/92; Val Monaco at Delaware, 4/17/92; Crystal Boyd vs. Seton Hall, 3/30/93; Val Monaco vs. Central Connecticut State, 4/4/93; Amanda Hallaway vs. Towson, 4/2/2000;

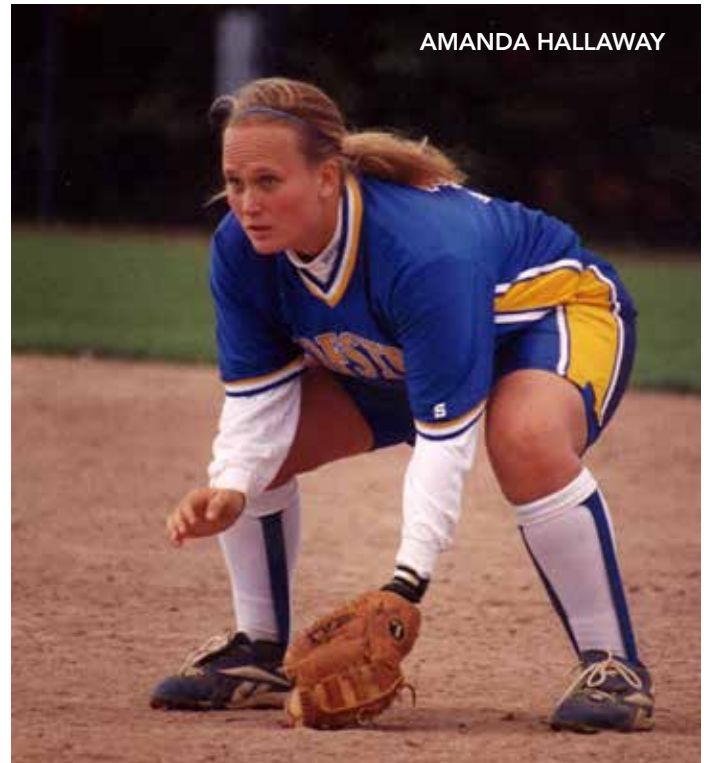

AMANDA HALLAWAY

Carolann Lubach vs. St. John's, 4/19/06; Lisa Wambold vs. UNC Wilmington, 5/11/06; Carolann Lubach vs. Georgia Tech, 3/11/07; Tessa Ziemba at George Mason, 4/9/11; Rachael Senatore vs. Drexel, 4/1/12  
**Most Hits:** (6) Crystal Boyd at Connecticut, 4/28/92  
**Most Hits (7 inning game):** (5) Tara Ulrich vs. St. John's, 4/19/06; Diana Rose vs. Brooklyn, 5/7/92

**Best Average:** (1.000) Diana Rose vs. Brooklyn (5-5), 5/7/92, Tara Ulrich vs. St. John's, 4/19/06  
**Most RBIs:** (10) Hailey Clark vs. LIU, 3/26/05  
**Most Doubles:** (3) Crystal Boyd at Connecticut, 4/28/92; Alicia Smith vs. Rhode Island, 4/25/99; Lisa Wambold vs. Towson, 5/10/04; Ashley Lane vs. UNC Wilmington, 5/11/06; Ashley Lane vs. Georgia Tech, 3/11/07



KAYLEIGH  
LOTTI

# RECORD BOOK



ASHLEY LANE

**Most Triples:** (2) Jen Engmann at Seton Hall, 4/1/92; Val Monaco vs. Brooklyn, 4/7/92; Crystal Boyd vs. Temple, 5/8/93; Crystal Boyd vs. UNC-Wilmington, 4/9/93; Megan Scharf vs. Central Connecticut State, 3/26/94; Alicia Smith vs. Iona, 4/13/2000; LaMeka Anderson vs. Vermont, 4/30/2000  
**Most Home Runs:** (3) Hailey Clark vs. LIU, 3/26/05  
**Most Stolen Bases:** (4) Kim Willard vs. Connecticut, 3/29/91; Laura Sweeney vs. Georgia State, 5/13/06  
**Most Walks:** (4) Robyn Trezise vs. Central Connecticut, 4/4/93; Ashley Lane vs. Quinnipiac, 4/20/05  
**Most Innings Pitched:** (20.0) Alicia Smith vs. Delaware, 5/12/2000  
**Most Strikeouts Thrown:** (19) Erin Phillips vs. Manhattan, 3/22/96  
**Longest Hitting Streak:** (25)

Michele DePasquale, 2008  
**Consecutive Pitching Victories:** (32) Olivia Galati, 2012  
**Consecutive Successful Stolen Bases:** (28), Casey Fee, 2007-09

## CAREER RECORDS

### Offensive Records

#### Games Played

236 - Alicia Smith (1997-00)  
 230 - LaMeka Anderson (1998-01)  
 230 - Lisa Ciavardini (1998-01)  
 230 - Meaghan Almon (2001-04)  
 230 - Ashley Lane (2004-07)  
 225 - Lisa Wambold (2003-06)  
 221 - Pam Dreslinski (2005-08)  
 219 - Tessa Ziembra (2010-13)  
 219 - Tara Ulrich (2003-06)  
 218 - Amanda Hallaway (2000-03)  
 218 - Becca Bigler (2010-14)

#### At Bats

727 - Alicia Smith (1997-00)  
 709 - LaMeka Anderson (1998-01)  
 701 - Tessa Ziembra (2010-13)  
 683 - Ashley Lane (2004-07)  
 676 - Chloe Fitzgerald (2013-16)  
 675 - Jen Smith (1997-00)  
 673 - Lisa Wambold (2003-06)  
 664 - Lisa Ciavardini (1998-01)  
 658 - Tara Ulrich (2003-06)  
 655 - Robyn Trezise (1992-95)

### Runs

171 - Crystal Boyd (1991-94)  
 159 - LaMeka Anderson (1998-01)  
 152 - Alicia Smith (1997-00)  
 150 - Ashley Lane (2004-07)  
 148 - Tessa Ziembra (2010-13)  
 143 - Lisa Wambold (2003-06)  
 135 - Caryn Bailey (2013-16)  
 133 - Chloe Fitzgerald (2013-16)  
 128 - Becca Bigler (2010-14)  
 127 - Jen Smith (1997-00)

### Hits

271 - Alicia Smith (1997-00)  
 258 - Crystal Boyd (1991-94)  
 240 - Ashley Lane (2004-07)  
 234 - Jen Smith (1997-00)  
 233 - Chloe Fitzgerald (2013-16)  
 231 - Tessa Ziembra (2010-13)  
 212 - Lisa Ciavardini (1998-01)  
 211 - Robyn Trezise (1992-95)  
 209 - Amanda Hallaway (2000-03)  
 206 - Michele DePasquale (2007-10)

### Runs Batted In

180 - Ashley Lane (2004-07)  
 180 - Tessa Ziembra (2010-13)  
 147 - Caryn Bailey (2013-16)  
 146 - Lisa Ciavardini (1998-01)  
 144 - Crystal Boyd (1991-94)  
 143 - Amanda Hallaway (2000-03)  
 136 - Alicia Smith (1997-00)  
 135 - Erin Trippi (2012-15)  
 133 - Tara Ulrich (2003-06)  
 130 - Dana Bennett (1996-99)  
 129 - Sara Michalowski (2008-11)  
 125 - Becca Bigler (2010-14)



BECCA BIGLER

LESLIE SCHLEGEL



# RECORD BOOK

LISA WAMBOLD



KRIS ROOT



## Doubles

- 68 - Crystal Boyd (1991-94)
- 54 - Ashley Lane (2004-07)
- 54 - Alicia Smith (1997-00)
- 47 - Dana Bennett (1996-99)
- 46 - Lisa Ciavardini (1998-01)
- 46 - Tara Ulrich (2003-06)
- 45 - Tessa Ziemba (2010-13)
- 44 - Jen Smith (1997-00)
- 43 - Caryn Bailey (2013-16)
- 38 - Amanda Hallaway (2000-03)

## Walks

- 102 - Pam Dreslinski (2005-08)
- 102 - Ashley Lane (2004-07)
- 102 - Hailey Clark (2002-05)
- 96 - Becca Bigler (2010-14)
- 95 - Meaghan Almon (2001-04)
- 93 - Erin Trippi (2012-15)
- 80 - Lisa Ciavardini (1998-01)
- 80 - Caryn Bailey (2013-16)
- 78 - Tessa Ziemba (2010-13)
- 75 - Carolann Lubach (2006-09)

## Stolen Bases

- 55 - Lisa Wambold (2003-06)
- 54 - Kris Root (2007-10)
- 53 - Laura Sweeney (2003-06)
- 51 - Robyn Trezise (1992-95)
- 51 - Casey Fee (2006-09)
- 43 - Chloe Fitzgerald (2013-16)
- 39 - Heather Brousseau (2000-03)
- 36 - Rachael Senatore (2010-14)
- 34 - Crystal Boyd (1991-94)
- 32 - Erika Bernstein (2006-09)

STACY JACKSON



## Triples

- 29 - Crystal Boyd (1991-94)
- 14 - Edith Gallagher (1987-90)
- 14 - Alicia Smith (1997-00)
- 13 - LaMeka Anderson (1998-01)
- 12 - Dana Bennett (1996-99)
- 12 - Lisa Ciavardini (1998-01)
- 10 - Megan Scharf (1992-95)
- 10 - Jen Smith (1997-00)
- 10 - Rachael Senatore (2010-14)
- 10 - Caryn Bailey (2013-16)

## Home Runs

- 40 - Ashley Lane (2004-07)
- 36 - Caryn Bailey (2013-16)
- 39 - Tessa Ziemba (2010-13)
- 32 - Caryn Bailey (2013-16)
- 29 - Tara Ulrich (2003-06)
- 29 - Becca Bigler (2010-14)
- 27 - Lisa Wambold (2003-06)
- 24 - Hailey Clark (2002-05)
- 24 - Amanda Hallaway (2000-03)
- 23 - Sara Michalowski (2008-11)
- 23 - Dana Bennett (1996-99)

LISA CIAVARDINI

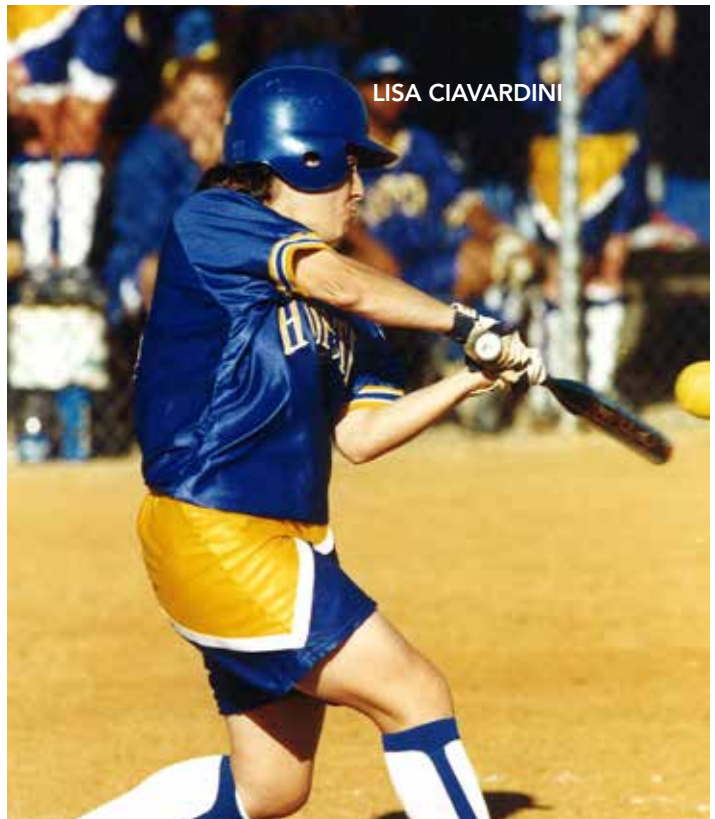

# RECORD BOOK

## PITCHING RECORDS

### Appearances

183 - Olivia Galati (2010-13)  
 146 - Jen Smith (1997-00)  
 142 - Kayleigh Lotti (2006-09)  
 138 - Stacy Jackson (1992-95)  
 122 - Erin Phillips (1993-96)  
 112 - Alicia Smith (1997-00)  
 97 - Adrienne Clark (2002-05)  
 79 - Leslie Schlegel (1988-91)  
 74 - Courtney Oliver (2005-08)  
 72 - Erin Wade (2009-12)

### Starts

159 - Olivia Galati (2010-13)  
 122 - Stacy Jackson (1992-95)  
 122 - Jen Smith (1997-00)  
 122 - Kayleigh Lotti (2006-09)  
 104 - Erin Phillips (1993-96)  
 92 - Alicia Smith (1997-00)  
 71 - Leslie Schlegel (1988-91)  
 60 - Sara DeAngelis (2002-03)  
 60 - Morgan Lashley (2014-15)  
 57 - Callie Osborne (2004-05)

### Innings Pitched

1,096.2 - Olivia Galati (2010-13)  
 885.0 - Stacy Jackson (1992-95)  
 823.0 - Jen Smith (1997-00)  
 811.1 - Kayleigh Lotti (2006-09)  
 667.1 - Erin Phillips (1993-96)  
 619.2 - Alicia Smith (1997-00)  
 504.1 - Leslie Schlegel (1988-91)  
 407.2 - Adrienne Clark (2002-05)  
 389.1 - Jen Engmann (1989-92)  
 348.2 - Taylor Pirone (2014-15)

### Wins

129 - Olivia Galati (2010-13)  
 96 - Stacy Jackson (1992-95)  
 82 - Kayleigh Lotti (2006-09)  
 78 - Jen Smith (1997-00)  
 71 - Alicia Smith (1997-00)  
 67 - Erin Phillips (1993-96)  
 44 - Leslie Schlegel (1988-91)  
 39 - Adrienne Clark (2002-05)  
 37 - Callie Osborne (2004-05)  
 36 - Morgan Lashley (2014-15)  
 36 - Taylor Pirone (2014-15)

### Strikeouts

1,415 - Olivia Galati (2010-13)  
 979 - Kayleigh Lotti (2006-09)  
 638 - Stacy Jackson (1992-95)  
 618 - Erin Phillips (1993-96)  
 600 - Jen Smith (1997-00)  
 372 - Alicia Smith (1997-00)  
 334 - Morgan Lashley (2014-15)  
 260 - Adrienne Clark (2002-05)  
 258 - Courtney Oliver (2005-08)  
 253 - Callie Osborne (2004-05)

### No-Hitters

12 - Olivia Galati (2010-13)  
 6 - Stacy Jackson (1992-95)  
 5 - Jen Smith (1997-00)  
 4 - Kayleigh Lotti (2006-09)  
 2 - Courtney Oliver (2005-08)  
 2 - Callie Osborne (2004-05)  
 2 - Erin Phillips (1993-96)  
 2 - Kelly Blois (2000-01)  
 2 - Morgan Lashley (2014-15)  
 1 - Diana DiGilio (1999)  
 1 - Alexis Alcantara (2001-04)  
 1 - Sara DeAngelis (2002-03)



TESSA ZIEMBA



OLIVIA GALATI



CHLOE FITZGERALD

# SOFTBALL ALUMNAE



**ASHLEY  
AINBINDER**



**NATALIE  
KOZLOWSKI**



**VAL MONACO**

Chris Aigotti	1997	Vicki Banks	1991	Kerri Boller	1999	Geraldine Capps	1976
Lora Aigotti	1996	Eileen Barrett	1991	Karin Boone	1972	Bari Cename	1989
Ashley Ainbinder	2014	Jayne Bartecki	1971	Crystal Boyd	1994	Linda Chion-Kenney	1979
Alexis Alcantara	2004	Janice Bauer	1969	Laurie Brasher	1978	Linda Choser	1983
Kristen Alifano	1991	Wendy Baum	1985	Kathleen Breen	1983	Lisa Ciavardini	2001
Meaghan Almon	2004	Josee Bauman	1967	Martha Briggs	1953	Adrienne Clark	2005
Roberta Altshuler	1964	Amy Belonick	2006	Patricia Brooks	1976	Hailey Clark	2005
LaMeka Anderson	2001	Dana Bennett	1999	Heather Brousseau	2003	Carol N. Cohen	1964
Linda Arminio	1981	Linda Bent	1980	Linda Brymer	1978	Carol R. Cohen	1974
Camille Asaro	1990	Rita Berg	1965	Alene Buchanan	1980	Carolyn Cohen	1975
Doreen Asaro	1987	Erika Bernstein	2009	Susan Buckley	1971	Edythe Cohen	1953
Lorie Ashcroft	1988	Becca Bigler	2014	Wendy Burns	1975	Francene Cohen	1971
Janice Babington	1975	Danielle Bitts	2015	Margaret Callaghan	1979	Courtney Crews	2012
Caryn Bailey	2016	Sasha Blake	2002	Therese Calvano	1971	Barbara Crispo	1980
Jacqueline Balaschak	1962	Evaun Boatman	1987	Karen Canino	1988	Alyssa Cuzzola	2016
						Andrea Cyriacs	1967
						Jennifer Daddino	2006
						Barbara Ann Darcy	1957
						Linda D'Avino	----
						Marie DeAngelis	1976
						Sara DeAngelis	2003
						Joann Deflora	1970
						Celia Delcastillo	1977
						Michele DePasquale	2010
						Heide Dhillon	1983
						Wendy Dickerman	1988
						Rita DiSalvo	1991
						Carolyn Do	1963
						Linda Dodd	1974
						Holly Draudt	1975
						Pam Dreslinski	2008
						Trisha Dreslinski	2011
						Ronnie Duda	1976
						Marilyn Dutcher	1971
						Kathy Dwyer-Krewell	1975
						Carolyn Eckhardt	1995



**DANA  
BENNETT**

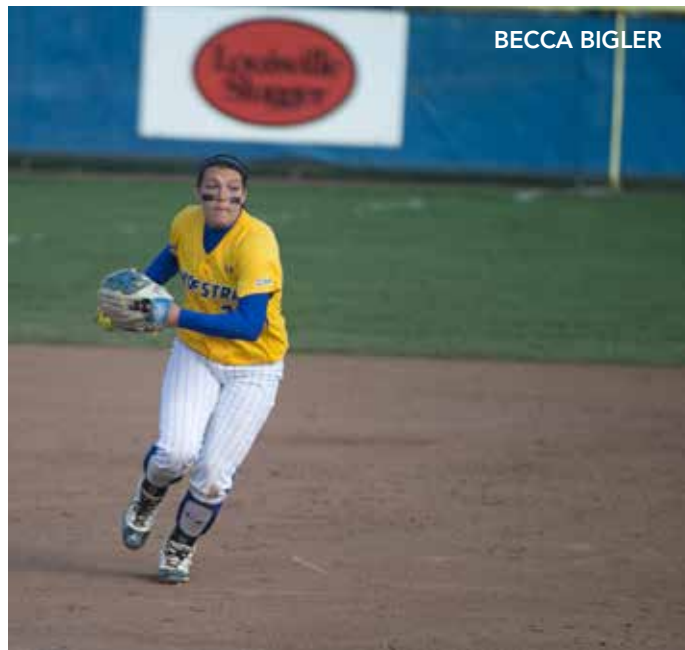

**BECCA BIGLER**

# SOFTBALL ALUMNAE



KELLY MORRIS



DIANA ROSE



MEGAN SCHARF

Jen Engmann	1992	Luella Gesky	1995	Melissa Hodge	2009	Michelle Lavagnino	2012
Laura Faber	1984	Sylvia Giallombardo	1964	Susan Horn	1977	Kelly LeMin	1995
Wanda Falci	1955	Cynthia Gilmore	1969	Kathleen Horst	1954	Debra Lindsay	1979
Mary Jo Fazio	1988	Patricia Gilroy	1988	Mary Hugelmyer	1951	Kayleigh Lotti	2009
Casey Fee	2009	Susan Glatman	1973	Patricia Hutchinson	1975	Rosemarie Lovallo	1987
Stefanie Feinstein	2010	Carol Goldwater	1962	Ruth Iannone	1963	August Lowe	1962
Leslie Fielder	1964	Carol Gray	1962	Pamela Ingham	1976	Carolann Lubach	2009
Gail Fisher	1979	Jen Gray	1962	Karen Ingvaldstad	1967	Carol Lucas	1966
Chloe Fitzgerald	2016	Gracie Greene	2002	Melissa Itoh	1998	Patricia Ludwig	1955
Rosalyn Fornari	1991	Ronni Greene	1970	Stacy Jackson	1995	Jessica Luna	2003
Cecile Friedman	1972	Denise Grulli	1985	Suzanne Jacobsen	1985	Paula Luparello	1980
Olivia Galati	2013	Eileen Grossman	1972	Donna Johnson	1987	Shannon Luther	2002
Edith Gallagher	1990	Amanda Hallaway	2003	Clara Jordan	1957	Charlene Madonna	1964
Kristin Galeone	2006	Genevieve Haney	2008	Joy Jorgensen	1956	Jeanine Maiolini	2002
Carol Galletta	1976	Josephine Hannigan	1954	Karol Kain	1975	Cathie Malach	1980
Beth Gaudet	1992	Jess Hirschbuhl	2013	Aimee Karpinski	1989	Kathleen Malley	1992
Carla Gennari	1987	Diane Hobin	1996	Mili Katz	1987	Sheila Manners	1958

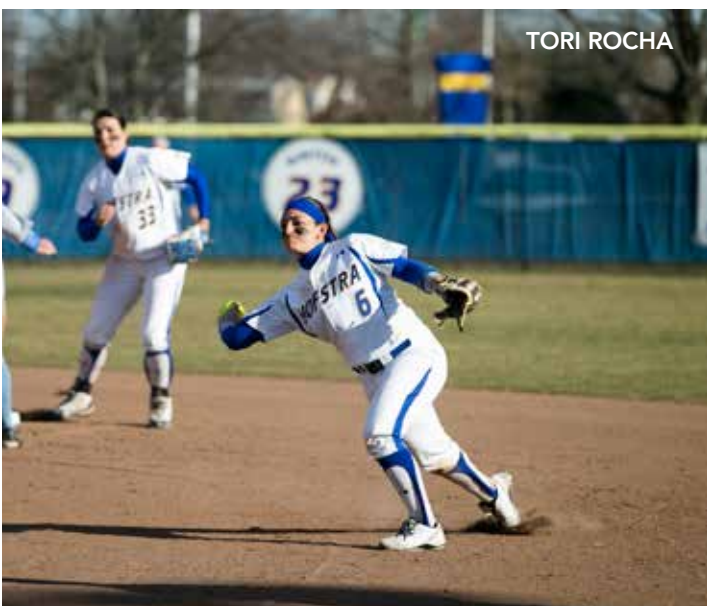

TORI ROCHA

Pat Kaufman	1952	Clara Martin	1967
Veronica Keane	1988	Patricia Martin	1983
Margaret Keary	1974	Elyse Martinez	1998
Joan Keegan	1986	Janet Matthes	1953
Stefanie Kenney	2005	Dorothy Mayorga	1978
Christina Kines	1975	Bev McDonnell	1955
Lisa Klemens	1985	Janice McFadden	1987
Kacey Knauer	1995	Susan McGarvey	1983
Elizabeth Knauss	1982	Terry McQuade	1971
Kris Koster	1989	Mary Merlo	1975
Natalie Kozlowski	1992	Pricilla Merryman	1974
Joanna Kralowetz	2009	Nancy Metz	1962
Joan Krasnoff	1951	Sara Michalowski	2011
Susan Krawczyk	1980	Carole Mischler	1953
Jean Labelle	1989	Valerie Monaco	1994
Ashley Lane	2007	Maureen Monaghan	1980
Joyce Lappin	1971	Marion Moore	1971
Cheryl Larrier	1969	Christine Moran	2002
Morgan Lashley	2015		

# SOFTBALL ALUMNAE



DANIELLE  
TETRO

Kathryn Moran 1983  
 Marie Moretti 1956  
 Kelly Morris 2005  
 Lorraine Moucha 1970  
 Denise Mugno 1981  
 Barbara Myers 1961  
 Dorsey Myers 1955  
 Barbara Newman 1969  
 Muriel Nicklas 1952  
 Monique Noel 1986  
 Vikki Nolan 1996  
 Kayla Noonan 1998  
 Christie Novatin 2010  
 Courtney Oliver 2008  
 Callie Osborne 2005  
 Nicole Osovski 2013  
 Elizabeth Parbus 1977  
 Cecilia Parry 1978  
 Laura Patinella 1992  
 Teri Pavia 1989  
 Joanne Pedranghelu 1983

Mary Anne Peters 1975  
 Miriam Peterson 1947  
 Barbara Pfrunder 1952  
 Erin Pilon 2002  
 Taylor Pirone 2015  
 Carolyn Pizzuto 1982  
 Erin Phillips 1996  
 Valerie Provenzano 1961  
 Lynn Quattrini 1962  
 Marsha Radow 1962  
 Melanie Redman 1998  
 Tori Rocha 2014  
 Francine Rogers 1954  
 Diane Ronga 1975  
 Kris Root 2010  
 Diana Rose 1995  
 Loriann Russo 1994  
 Ruth Ryan 1954  
 Hannah Sackelman 1961  
 Linda Santisi 1983  
 Jo Sanzone 1953  
 Lindsay Sawyer 2001  
 Megan Scharf 1995  
 Leslie Schlegel 1991  
 Samantha Schour 2001  
 Jessica Schreier 1970  
 Dorothy Schwartz 1956  
 Helen Scotto 1953  
 Rachael Senatore 2014  
 Karen Serani 1985  
 Marisa Semmel 1997  
 Wyllis Shenhouse 1987  
 Helen Sherman 1963  
 Debbie Shelvin 1983  
 Mari Shepard 2002  
 Karen Short 1982  
 Eileen Silverman 1976  
 Shana Singer 1998  
 Amalia Singler 1963  
 D.J. Slugh 2013



ROBYN TREZISE

Janet Sorensen 1953  
 Alicia Smith 2000  
 Jen Smith 2000  
 Kim Smith 2016  
 Kathy Solomon 1977  
 Stacy Solomon 1984  
 Laura Speirs 1995  
 Mary Spring 1977  
 Genevieve Statelman 1979  
 Sherry Sterbinsky 1989  
 Nancy Stetz 1954  
 Danielle Stewart 2003  
 Barbara Stolorow 1960  
 Marjorie Strunk 1960  
 Jean Stumpf 1974  
 Nancy Sudman 1952  
 Laura Sweeney 2006  
 Mary Sweeney 1974  
 Susan Switzer 1971  
 Danielle Tetro 1999  
 Krista Thorn 2012  
 Mary Tietjen 1955  
 Wendy Tobin 1984  
 Lisa Torres 2005  
 Robyn Trezise 1995  
 Erin Trippi 2015  
 Tara Ulrich 2006  
 Laura Valentino 2011  
 Suzanne Vasata 1983  
 Susan Vaughan 1978  
 Jayne Vetter 1979  
 Helen Vrionis 1953  
 Erin Wade 2012  
 Lisa Wambold 2006  
 Lee Warner 1994  
 Marilyn Weber 1951  
 Kim Willard 1994  
 Anne Wood 1964  
 Robin Wynn 1981  
 Carolyn Ziegler 1957  
 Tessa Ziemba 2013

This list was compiled from the best available sources. Any omission was purely accidental. Please call the Office of Athletic Communications at (516) 463-6759 with any additions or corrections.



RACHAEL SENATORE



KIM WILLARD

# WHERE ARE THEY NOW?

The Hofstra Softball program has produced many graduates who have gone on to successful careers. Here is a short list of the accomplishments of our softball alumni.

Edith Gallagher, 1990

Head softball coach at Mansfield State University/inducted into Hofstra Hall of Fame in 2008

Eileen Barrett, 1991

Physical education teacher/softball coach at Spence School in New York City

Leslie Schlegel-Danowski, 1991

Girls basketball coach at Bay Shore High School/inducted into Hofstra Hall of Fame in 2011

Kristen Marden-Alifano, 1991

Private softball instructor/stay-at-home mom

Rosalyn Fornari, 1991

Head basketball coach at Penn State-Behrend

Rita DiSalvo, 1991

Special education teacher

Kathy Malley, 1992

Physical education teacher in the Sachem School District

Natalie Kozlowski, 1992

Associate head coach at University of North Texas

Laura Patinella, 1992

Teacher/softball coach at Newfield High School

Jen Engmann, 1992

Teacher/softball coach at William Floyd High School

Elizabeth Gaudet, 1992

Securities trader at Furman Selz

Kim Willard, 1994

Teacher/softball and field hockey coach in New Jersey

Crystal Boyd, 1994

Teacher in the Garden City School District and former professional softball player (WPSL)/#13 retired in 2008/inducted into Hofstra Hall of Fame in 2006

Luella Gesky, 1994

Teacher in Chicago, Illinois

Val Monaco, 1994

Physical education teacher

Megan Scharf, 1995

Teacher/softball coach at Lindenhurst High School

Diana Rose, 1995

Physical education and health teacher in Sachem School District/middle school softball coach



AMY BELONICK



ALYSSA CUZZOLA

# WHERE ARE THEY NOW?

Kelly Lemin, 1995	Physical education teacher in Brentwood (NY) School District
Stacy Jackson, 1995	Played professional softball in Italy/business teacher in Hammonton, New Jersey/private softball instructor/inducted into the Hofstra Athletics Hall of Fame in 2007/#19 jersey retired
Robyn Trezise, 1995	Account executive at National Car Rental
Diane Hobin, 1996	Director of women's basketball operations at the University of Illinois/inducted into Hofstra Athletics Hall of Fame in 2009
Erin Phillips, 1996	Played professional softball player in Holland/regional manager at Pacific Dental Services/inducted into Hofstra Athletics Hall of Fame in 2009
Chris Aigotti, 1997	Personal trainer/New York City police officer
Marisa Semmel, 1997	Physical education/health teacher in Garden City (NY) School District
Melissa Itoh, 1998	Cardiac rehabilitation specialist
Jen Pawol, 1998	NCAA Umpire/MLB Umpire
Danielle Tetro, 1999	Pediatrician in Monroe, New York
Keri Boller, 1999	Mental health education intervention specialist
Dana Bennett, 1999	Physical education teacher in Massachusetts
Alicia Smith, 2000	Physical education teacher at Longwood High School/former professional softball player/#23 jersey retired/2013 Hofstra Athletics Hall of Fame inductee
Jen Smith, 2000	Middle school guidance counselor in Long Valley, New Jersey/former professional softball player



ADRIENNE CLARK



COURTNEY OLIVER

# WHERE ARE THEY NOW?

LaMeka Anderson, 2001  
Lisa Ciavardini, 2001  
Samantha Schour, 2001

Director of asset control for Target, Inc.  
Elementary school teacher in New York City  
Senior closer with Bank of America Home Loans

Sasha Blake, 2002  
Christine Moran, 2002  
Jeanine Maiolini, 2002  
Mari Shepard, 2002

Physical education teacher  
Physical education teacher/coach in Wantagh, New York  
Physical education teacher/coach in Port Chester, New York  
Member of the San Francisco Police Department

Heather Brousseau, 2003  
Amanda Hallaway, 2003  
Danielle Stewart, 2003  
Jessica Luna, 2003

Financial reporting supervisor at Rogers Corp.  
Hotel manager, Hyatt Hotels, Hawaii  
Olympic bronze medalist (Australia)/Coaching in California  
Agent for Farmers Financial Solutions, LLC

Alexis Alcantara, 2004  
Meaghan Almon, 2004

Capital giving officer at Princeton University  
Pharmaceutical salesperson in Rhode Island

Adrienne Clark, 2005  
Kelly Morris, 2005  
Callie Osborne, 2005

Assistant softball coach at University of Connecticut  
Stay at home mom  
Staff accountant for L.M. Cohen & Co. in New York City/softball coach in Wantagh School District  
Physical education teacher and softball coach in New Jersey

Lisa Torres, 2005

Amy Belonick, 2006

Assistant director of conference services at Sloan-Kettering Hospital

Kristin Galeone, 2006  
Laura Sweeney, 2006  
Tara Ulrich, 2006  
Lisa Wambold, 2006

New York City Police detective  
Physical education teacher at Spackenkill High School  
Equipment engineer at Verizon Wireless  
Teacher in Central Bucks (PA) School District

Ashley Lane, 2007

Network analyst at Verizon/#19 jersey retired

Genevieve Haney, 2008  
Courtney Oliver, 2008

Marketing specialist at HEADstrong Foundation  
Head softball coach at East Carolina University

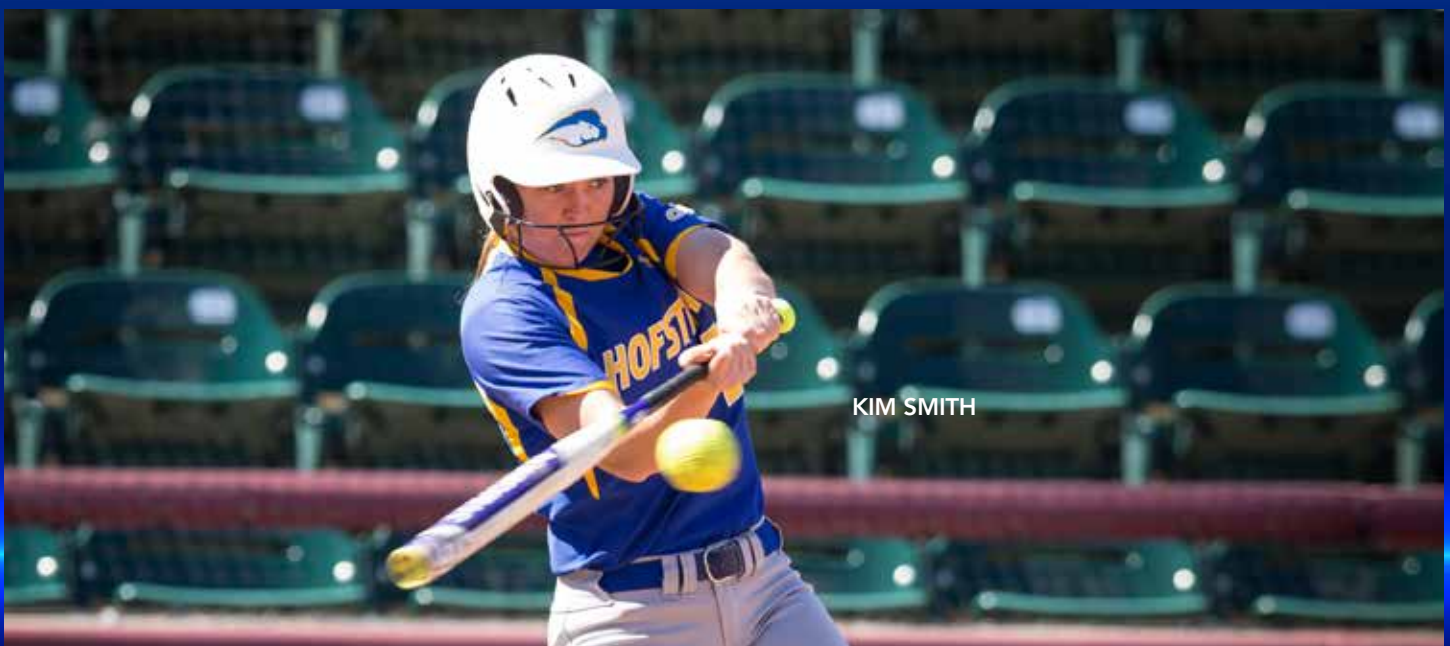

KIM SMITH

# WHERE ARE THEY NOW?

Carolann Lubach, 2009	Account executive at W.B. Mason
Casey Fee, 2009	Teacher in Long Beach (NY) School District
Melissa Hodge, 2009	Special needs teacher at Joseph F. Cappello School in Hamilton, NJ/softball Instructor
Erika Bernstein, 2009	Doctor of physical therapy in New Jersey
Kayleigh Lotti, 2009	Stay at home mom/#1 jersey retired
Michele DePasquale, 2010	Teacher at Health Sciences Charter School in Buffalo, New York
Stefanie Feinstein, 2010	General manager/trainer at TITLE Boxing Club in Boston, Massachusetts
Christie Novatin, 2010	Assistant softball coach at Princeton University
Kris Root, 2010	Doctor of physical therapy
Sara Michalowski, 2011	Assistant softball coach at Hofstra University
Trisha Dreslinski, 2011	PhD in cellular and molecular biology in cancer research
Laura Valentino, 2011	Assistant softball coach at UNC Charlotte
Courtney Crews, 2012	Tournament assistant at THE Players Championship
Michelle Lavagnino, 2012	Sales representative at Avanir Pharmaceuticals
Erin Wade, 2012	Service manager at Cintas
Olivia Galati, 2013	Professional player/Physical education teacher in Bay Shore (NY) School District/ #2 jersey retired
DJ Slugh, 2013	Account executive at Yelp!
Jess Hirschbuhl, 2013	Assistant softball coach at East Carolina University
Ashley Ainbinder, 2014	Senior group sales associate, Legends, One World Observatory
Becca Bigler, 2014	Personal trainer
Tori Rocha, 2014	Employee benefit consultant at Corporate Synergies
Rachael Senatore, 2014	Law student at Hofstra University
Tessa Ziemba, 2014	Talent acquisition specialist at VAE, INC.
Erin Trippi, 2015	Property assistant at SL Green Realty Corporation
Morgan Lashley, 2015	Professional softball player in Australia
Taylor Pirone, 2015	Graduate assistant in tickets and marketing at Hofstra
Caryn Bailey, 2016	Sports performance student assistant at University of Kansas Athletics
Danielle Bitts, 2016	Media relations at LIU Brooklyn Athletics/Equinox Dumbo
Alyssa Cuzzola, 2016	Manager at Synergy
Chloe Fitzgerald, 2016	Johns Hopkins University child psychiatric assistant
Kim Smith, 2016	Law student at Villanova University

This is just a short list of alumnae. Any omission was purely accidental. In the future, we would like to include all Hofstra Softball alumnae. Please email the Hofstra Softball Office at [softball@hofstra.edu](mailto:softball@hofstra.edu) if you wish to be added to this list.

# HOFSTRA IN POSTSEASON PLAY

**Overall Record:** 33-34  
**ECAC Tournament:** 7-2

**NCAA Tournament:** 26-32

Providence	1
Hofstra	8

## 1993 ECAC DIVISION I SOFTBALL CHAMPIONSHIP (4-0)

Providence	4
Hofstra	3

(Hofstra eliminated; Providence wins championship)

**MAY 13-15, 1993  
AT HOFSTRA UNIVERSITY**

Lehigh	1
Hofstra	5

Canisius	2
Hofstra	4

Robert Morris	2
Hofstra	6

Robert Morris	0
Hofstra	5

(Hofstra wins championship)

## 1993 NCAA TOURNAMENT (0-2)

**NUMBER SIX REGIONAL  
MAY 22-23, 1993  
AT HOFSTRA UNIVERSITY**

#18 Connecticut	2
Hofstra	1

#6 Nevada-Las Vegas	6
Hofstra	0

(Hofstra eliminated)

## 1994 ECAC DIVISION I SOFTBALL CHAMPIONSHIP (3-2)

**MAY 14-15, 1994  
AT HOFSTRA UNIVERSITY**

Providence	3
Hofstra	2

East Carolina	1
Hofstra	5

Boston University	0
Hofstra	9

## 1995 NCAA TOURNAMENT (1-2)

**EAST REGIONAL  
MAY 19-21, 1995  
AT PRINCETON UNIVERSITY**

Hofstra	5
#22 Princeton	9

Massachusetts	0
Hofstra	3

Hofstra	2
Connecticut	3 (8)

(Hofstra eliminated)

## 1999 NCAA TOURNAMENT (0-2)

**EAST REGIONAL  
MAY 20-22, 1999  
AT AMHERST, MASSACHUSETTS**

Hofstra	4
California	5

Hofstra	1
#8 Southwestern Louisiana	5

(Hofstra eliminated)

## 2000 NCAA TOURNAMENT (1-2)

**SOUTH REGIONAL  
MAY 18-20, 2000  
AT BATON ROUGE, LOUISIANA**

#17 Louisiana-Lafayette	1
Hofstra	2

Hofstra	1
#8 Southern Mississippi	14

Hofstra	1
#7 Louisiana State	2

(Hofstra eliminated)

# HOFSTRA IN POSTSEASON PLAY

## 2001 NCAA TOURNAMENT (1-2)

**WEST REGIONAL**  
**MAY 17-19, 2001**  
**AT PALO ALTO, CALIFORNIA**

Hofstra	0
#3 Stanford	4
Brigham Young	2
Hofstra	4
Hofstra	0
Central Michigan	10
(Hofstra eliminated)	

## 2003 NCAA TOURNAMENT (2-2)

**MAY 15-17, 2003**  
**AT LINCOLN, NEBRASKA**

Hofstra	3
#11 Nebraska	1
Hofstra	0
#23 Iowa	3
Hofstra	1
Creighton	0 (9)
(Creighton eliminated)	
Hofstra	0
#11 Nebraska	6
(Hofstra eliminated)	

## 2004 NCAA TOURNAMENT (4-2)

**MAY 20-23, 2004**  
**AT PALO ALTO, CALIFORNIA**

Hofstra	1
#12 Auburn	0 (9)
Hofstra	1
Southern Illinois	0 (12)
Hofstra	1
#7 Stanford	7
Hofstra	3
Southern Illinois	1
(Southern Illinois eliminated)	
Hofstra	1
#7 Stanford	0

Hofstra	1
#7 Stanford	3
(Hofstra eliminated, Stanford advances to WCWS)	

## 2005 NCAA TOURNAMENT (2-2)

**MAY 20-22, 2005**  
**AT TUSCALOOSA, ALABAMA**

Hofstra	1
Arizona State	10
Hofstra	12
Mississippi Valley State	1
Hofstra	2
Arizona State	1
Hofstra	0
#9 Alabama	6
(Hofstra eliminated, Alabama advances to NCAA Super Regionals)	



# HOFSTRA IN POSTSEASON PLAY

## 2006 NCAA TOURNAMENT (1-2)

MAY 19-21, 2006  
AT HEMPSTEAD, NEW YORK

Hofstra	5
Penn State	4 (8)
#9 Arizona State	2
Hofstra	0 (8)
Penn State	9
Hofstra	2
(Hofstra eliminated)	

## 2007 NCAA TOURNAMENT (1-2)

MAY 18-20, 2007  
AT HEMPSTEAD, NEW YORK

Harvard	2
Hofstra	3 (9)
Hofstra	2
Baylor	7
Albany	4
Hofstra	2
(Hofstra eliminated)	

## 2008 NCAA TOURNAMENT (2-2)

MAY 17-18, 2008  
AT HEMPSTEAD, NEW YORK

Long Island	0
Hofstra	1
Hofstra	0
#9 Arizona	10 (5)
Canisius	1
Hofstra	5
Hofstra	0
#9 Arizona	5
(Hofstra eliminated, Arizona advances to Super Regionals)	

## 2010 NCAA TOURNAMENT (2-2)

MAY 21-23, 2010  
AT TUCSON, ARIZONA

Hofstra	8
#14 Oklahoma State	6
Hofstra	0
#3 Arizona	6
#14 Oklahoma State	2
Hofstra	5
Hofstra	6
#3 Arizona	10 (12)
(Hofstra eliminated, Arizona advances to Super Regionals)	

## 2012 NCAA TOURNAMENT (3-0)

MAY 18-20, 2012  
AT LOS ANGELES, CALIFORNIA

Hofstra	7
#12 UCLA	2
Hofstra	2
San Diego State	0
Hofstra	2
San Diego State	1
(San Diego State eliminated, Hofstra advances to Super Regionals)	



# HOFSTRA IN POSTSEASON PLAY

## 2012 NCAA SUPER REGIONALS (1-2)

MAY 26-26, 2012  
AT TAMPA, FLORIDA

Hofstra	2
#19 South Florida	1 (11)
Hofstra	1
#19 South Florida	2 (9)
Hofstra	1
#19 South Florida	2

(South Florida advances to WCWS)

## 2013 NCAA TOURNAMENT (3-2)

MAY 17-19, 2013  
AT COLUMBIA, MISSOURI

Hofstra	2
Oregon State	0
Hofstra	0
#6 Missouri	1
Hofstra	8
Oregon State	4 (10)
Hofstra	10
#6 Missouri	0
Hofstra	0
#6 Missouri	5

(Hofstra eliminated, Missouri advances to Super Regionals)

## 2014 NCAA TOURNAMENT (1-2)

MAY 16-17, 2014  
AT NORMAN, OKLAHOMA

Hofstra	6
Texas A&M	7
Bryant	6
Hofstra	10
Hofstra	0
Texas A&M	7

(Hofstra eliminated)



2014 AT OKLAHOMA

## 2015 NCAA TOURNAMENT (1-2)

MAY 15-16, 2015  
AT GAINESVILLE, FLORIDA

Florida Atlantic	0
Hofstra	1
Hofstra	0
#2 Florida	7
Hofstra	2
Florida Atlantic	3 (9)

(Hofstra eliminated)



2015 AT FLORIDA

# SERIES RECORDS

Adelphi	2-9	Georgia State	28-11	Oklahoma	1-0
Alabama	0-1	Georgia Tech	2-2	Oklahoma City	0-3
Alabama Birmingham	0-2	Hartford	17-1	Oklahoma State	3-3
Albany	0-1	Harvard	6-0	Oregon State	2-0
Arizona	0-5	Hawaii	1-3	Pacific	1-1
Arizona State	1-4	Hunter	6-0	Penn State	5-4
Arkansas	2-1	Illinois	2-4	Pittsburgh	1-2
Army	16-3	Illinois-Chicago	3-2	Princeton	17-10
Auburn	1-1	Illinois State	1-2	Providence	3-5
Ball State	2-2	Indiana	2-1	Purdue	3-2
Baylor	1-1	Indiana State	1-3	Queens	5-5
Belmont	1-0	Iona	19-0	Queensboro	4-0
Bethune-Cookman	2-0	Iowa	3-3	Quinnipiac	4-1
Binghamton	1-0	Jacksonville	2-2	Radford	1-0
Boston College	11-7	James Madison	37-15	Rhode Island	10-0
Boston University	24-11	Kansas	0-1	Rider	18-7
Bradley	2-0	Kent State	2-2	Robert Morris	9-0
Bridgeport	1-6	Kean	0-3	Rutgers	24-7
Brigham Young	2-0	Lafayette	8-1	St. Francis	2-1
Brooklyn	9-1	LaSalle	7-3	St. John's	33-7-1
Brown	0-1	Lehigh	20-4	St. Joseph's	1-0
Bryant	1-0	Lehman	2-3	St. Peter's	3-1
Bucknell	2-5	Long Beach State	0-1	San Diego State	2-0
Buffalo	2-0	Long Island University	19-8	Santa Clara	2-0
California	0-3	LIU Brooklyn	1-1	Saint Louis	2-0
California-Los Angeles (UCLA)	2-3	Louisiana-Lafayette	1-10	Seton Hall	13-9
California State-Northridge	0-2	Louisiana State	1-5	South Carolina	1-7
Canisius	2-1	Louisville	1-1	South Florida	7-14
CCNY	1-2	Loyola Marymount	1-1	Southern Connecticut	0-1
Central Arkansas	1-1	Maine	22-4	Southern Illinois	2-2
Central Connecticut	10-4	Manhattan	17-4	Southern Illinois Edwardsville	1-0
Central Florida	2-3	Manhattanville	2-1	Southern Mississippi	1-1
Central Michigan	3-3	Marist	13-1	Stanford	1-5
Chattanooga	1-2	Marshall	3-1	Stetson	0-1
College of Charleston	8-3	Maryland	6-5	Stony Brook	12-5
Coastal Carolina	3-1	Maryland-Baltimore County	4-0	SUNY-Cortland	0-1
Columbia	5-0	Massachusetts	12-8	Syracuse	3-5
Connecticut	24-17	McNeese State	2-0	Temple	14-3
Creighton	1-0	Mercy	1-1	Tennessee	0-4
C.W. Post	5-4	Michigan	0-8	Tennessee Tech	1-1
Dartmouth	1-0	Michigan State	8-4	Texas	2-2
Delaware State	3-0	Middle Tennessee State	1-0	Texas A&M	0-2
Delaware	65-18	Mississippi	2-1	Towson	67-18
DePaul	0-2	Mississippi State	1-3	Trenton State	0-2
Drexel	64-10	Mississippi Valley State	2-0	Troy State	1-1
East Carolina	1-4	Missouri	1-3	Tulsa	3-2
East Tennessee St.	2-0	Monmouth	2-0	UNLV	0-1
Eastern Michigan	2-0	Nebraska	1-3	Utah	0-1
Elon	5-2	Nevada-Las Vegas	0-1	Vermont	18-0
Evansville	2-0	New York Institute of Technology	4-3	Villanova	2-2
Fairfield	5-0	Nicholls State	1-0	Virginia	3-7
Florida	0-9	North Carolina	2-4	Virginia Tech	3-2
Florida A&M	5-1	North Carolina-Charlotte	2-0	Wagner	29-4
Florida Atlantic	4-11-1	North Carolina-Greensboro	1-0	Washington	0-4
Florida Gulf Coast	3-1	North Carolina State	3-3	Western Illinois	1-0
Florida International	0-1	North Carolina-Wilmington	34-4	Western Michigan	2-1
Florida State	2-15	North Dakota State	1-0	Wichita State	1-1
Fordham	9-4	Northeastern Illinois	1-1	William Patterson	2-1
Furman	1-0	Northwestern	1-3	Winthrop	1-0
George Mason	31-3	Northwestern State	1-0	Wisconsin	1-1
Georgia	0-1	Notre Dame	2-1	Wright State	3-0
Georgia Southern	2-0	Ohio State	2-1	Yale	9-1

# ALL-TIME RESULTS

## YEAR-BY-YEAR RESULTS (1951-2016)

Please note that these results were compiled from the best available sources. Any missing information is due to a lack of available data.

### YEAR: 1951

<b>Coach: Muriel Bach</b>	<b>Record: 5-0</b>
Queens	31-7 W
Wagner	17-12 W
Brooklyn	22-13 W
Wagner	4-3 W
Queens	37-13 W

### YEAR: 1952

<b>Coach: Muriel Bach</b>	<b>Record: 4-1</b>
Wagner	20-21 L
Brooklyn	18-17 W
St. Joseph's	19-1 W
Long Island University	16-3 W
Wagner	18-6 W

### YEAR: 1953

<b>Coach: Muriel Bach</b>	<b>Record: 3-1</b>
Results not available	

### YEAR: 1954

<b>Coach: Muriel Bach</b>	<b>Record: 3-1</b>
Results not available	

### YEAR: 1955

<b>Coach: Muriel Bach</b>	<b>Record: 3-1</b>
Results not available	

### 1956-1969

information not available

### YEAR: 1970

<b>Coach: Fran Pedersen</b>	<b>Record: 2-3</b>
Queensboro	15-0 W
Adelphi	7-17 L
Stony Brook	31-5 W
Southern Connecticut	5-24 L
Queens	6-20 L

### YEAR: 1971

<b>Coach: Fran Pedersen</b>	<b>Record: 2-5</b>
-----------------------------	--------------------

CCNY	12-15 L
Queensboro	17-9 W
Lehman	2-9 L
Stony Brook	16-18 L
Queens	10-11 L
Hunter	19-4 W
Adelphi	15-27 L

### YEAR: 1972

<b>Coach: Fran Pedersen</b>	<b>Record: 4-2</b>
-----------------------------	--------------------

Stony Brook	3-21 L
Hunter	13-12 W
Queens	10-0 W
Queensboro	16-3 W
CCNY	9-12 L
Adelphi	15-7 W

### 1973 AND 1974

information not available

### YEAR: 1975

<b>Coach: Fran Pedersen</b>	<b>Record: 6-3</b>
Queensboro	12-9 W
Lehman	2-9 L
Queens	7-8 L
Adelphi	2-14 L
Brooklyn	25-13 W
CCNY	25-3 W
C.W. Post	20-2 W
Hunter	9-8 W
Stony Brook	22-15 W

### 1976-1977

information not available

### YEAR: 1978

<b>Coach: Karen Andreone</b>	<b>Record: 7-2^</b>
Rutgers	0-11 L
Rutgers	1-13 L
New York Tech	3-0 W
Wagner	7-3 W
New York Tech	5-0 W
C.W. Post	3-2 W
Lehman	9-2 W
C.W. Post	3-1 W
Stony Brook	24-6 W

^ complete results not available

### YEAR: 1979

<b>Coach: Karen Andreone</b>	<b>Record: N/A</b>
Results not available. Team was New York State AIAW Champions	

### YEAR: 1980

<b>Coach: Karen Andreone</b>	<b>Record: 10-5</b>
Hunter (forfeit)	1-0 W
Wagner	8-1 W
New York Tech	6-3 W
New York Tech	4-5 L
Lehman	9-0 W
Adelphi	1-2 L
Trenton State	4-15 L
William Paterson	10-5 W
William Paterson	8-6 W
Queens	7-0 W
Iona	23-3 W
Manhattanville	13-4 W

Stony Brook	15-0 W
Kean	2-6 L
Kean	4-5 L

### YEAR: 1981

<b>Coach: Joe Botti</b>	<b>Record: 3-15</b>
C.W. Post	0-8 L
New York Tech	3-8 L
Lehman	0-17 L
St. John's	7-6 W
Adelphi	5-13 L
Adelphi	1-4 L
Wagner	7-3 W
Hunter	18-1 W
Manhattanville	6-8 L
Brooklyn	4-6 L
Complete results not available	

### 1982 AND 1983

information not available

### YEAR: 1984

<b>Coach: Mark Fazio</b>	<b>Record: 6-10</b>
Lehman	21-2 W
St. Peter's	11-5 W
Adelphi	0-31 L
Wagner	3-4 L
Bridgeport	2-8 L
Army	1-14 L
Mercy	9-11 L
C. W. Post	1-14 L
Hunter	18-8 W
Kean	8-9 L
Queens	0-1 L
Long Island University	6-5 W
Manhattanville	11-4 W
William Paterson	2-8 L
Brooklyn	12-11 W
Trenton State	1-10 L

1985-1987 information not available

### YEAR: 1988

<b>Coach: Marc Fazio</b>	<b>Record: 23-12</b>
at Adelphi	0-7 L
Hartford	5-4 W
Brown	2-5 L
Seton Hall	5-13 L
St. John's	4-6 L
at Long Island University	3-1 W
St. Peter's	9-0 W
Bridgeport	0-10 L
Bridgeport	4-3 W
Iona	14-0 W
at Yale	11-0 W
at Yale	2-1 W
St. John's	3-8 L
St. John's	8-6 W
at LaSalle	5-7 L
at LaSalle	7-2 W
Wagner	5-4 W
Queens	16-5 W

# ALL-TIME RESULTS

Army	3-1 W
New York Tech	3-1 W
New York Tech	8-3 W
Lafayette	4-10 L
Lafayette	12-0 W
Mercy	9-3 W
SUNY-Cortland	4-14 L
C.W. Post	2-1 W
C.W. Post	9-8 W
Brooklyn	12-2 W
Delaware	0-5 L
Delaware	3-1 W
Manhattan	24-0 W
Manhattan	16-0 W
St. Francis	4-1 W
Seton Hall	2-4 L
Seton Hall	12-0 W

## YEAR: 1989

**Coach: Sharon Giblin**  
**Record: 16-22, 5-9 ECC**

Bucknell*	6-10 L
Bucknell*	2-3 L
St. Peter's	21-2 W
Maine	2-1 W
Maine	3-2 W
Bridgeport	0-9 L
Bridgeport	0-2 L
Towson State*	3-0 W
Towson State*	3-6 L
St. John's	4-3 W
St. John's	4-3 W
Lehigh*	5-2 W
Lehigh*	8-5 W
Lafayette*	13-2 W
Lafayette*	7-2 W
Army	0-1 L
Wagner	3-4 L
N.Y. Tech	7-1 W
N.Y. Tech	1-11 L
Queens	4-7 L
C.W. Post	3-4 L
C.W. Post	1-2 L
Adelphi	3-1 W
Adelphi	6-7 L
LaSalle	2-4 L
LaSalle	8-1 W
Drexel*	2-7 L
Drexel*	9-11 L
Rider*	8-10 L
Rider*	4-7 L
Brooklyn	4-3 W
St. Francis	5-6 W
St. Francis	11-0 W
Long Island University	1-0 W
Delaware*	3-6 L
Delaware*	1-10 L
Towson State+	0-7 L
Lehigh+	4-5 L

\*ECC game  
+ECC Tournament

## YEAR: 1990

**Coach: Bill Edwards**  
**Record: 19-17-1, 7-7 ECC**

Bucknell*	5-8 L
Bucknell*	0-7 L
Lafayette*	4-0 W
Lafayette*	10-1 W
Bridgeport	0-11 L
Bridgeport	3-8 L
at St. John's	0-2 L
at St. John's	3-4 L
Villanova	6-7 L
Villanova	7-6 W
at Central Connecticut	3-4 L
at Central Connecticut	0-6 L
at Boston University	8-3 W
at Boston University	3-3 T
at Harvard	3-1 W
at Harvard	5-1 W
C.W. Post	4-1 W
C.W. Post	3-0 W
at Army	1-0 W
at Army	0-3 L
at Towson State*	0-1 L
at Towson State*	0-2 L
at Rider*	4-2 W
at Rider*	0-10 L
Wagner	4-0 W
Wagner	6-1 W
at Delaware*	1-0 W
at Delaware*	1-2 L
Lehigh*	5-2 W
Lehigh*	4-0 W
at Drexel*	2-3 L
at Drexel*	5-0 W
Bucknell+	0-3 L
Lafayette+	3-2 W
Delaware+	3-0 W
Towson State+	2-0 W
Drexel+	1-4 L

\*East Coast Conference game  
+ECC Tournament

## YEAR: 1991

**Coach: Bill Edwards**  
**Record: 24-13, 9-5 ECC**

at Bucknell	1-0 W
at Bucknell	5-2 W
Connecticut	3-1 W
Connecticut	0-5 L
at Virginia#	2-3 L
at Virginia#	1-0 W
at Virginia#	1-2 L
vs. Canisius#	2-4 L
Delaware	10-0 W
Seton Hall	1-3 L
Seton Hall	6-1 W
Towson State*	5-0 W
Towson State*	4-1 W
Maryland-Baltimore County*	7-0 W
Maryland-Baltimore County*	7-3 W

St. John's	4-2 W
St. John's	3-6 L
LaSalle	3-2 W
LaSalle	13-3 W
at Lafayette	11-4 W
at Lafayette	4-1 W
Army	3-0 W
Army	5-0 W
Rider*	0-1 L
Rider*	5-1 W
Drexel*	1-2 L
Drexel*	1-5 L
at Wagner*	12-1 W
at Wagner*	8-1 W
Delaware*	2-1 W
Delaware*	2-1 W
at Central Connecticut*	4-5 L
at Central Connecticut*	1-2 L
vs. Delaware+	4-3 W
at Rider+	7-0 W
vs. Drexel+	0-4 L
at Rider+	1-6 L

#University of Virginia Tournament  
\*East Coast Conference game  
+ECC Tournament

## YEAR: 1992

**Coach: Bill Edwards**  
**Record: 35-7-1, 9-1 ECC**

vs. Penn State#	3-2 W
vs. Penn State#	5-2 W
vs. Winthrop#	2-0 W
vs. Maine#	5-3 W
vs. Oklahoma City#	5-13 L
vs. Iowa#	1-6 L
at South Florida#	9-7 W
vs. Florida State#	4-14 L
Manhattan	11-0 W
Manhattan	2-1 W
at Seton Hall	4-1 W
at Maryland-Baltimore County*	5-2 W
at Maryland-Baltimore County*	6-1 W
Brooklyn*	14-0 W
Brooklyn*	12-0 W
at Towson State*	9-0 W
at Towson State*	5-3 W
Boston College	5-2 W
Boston College	1-0 W
at Army	6-0 W
at Army	4-0 W
at Drexel	1-0 W
at Drexel	8-9 L
at Delaware	15-3 W
at Delaware	4-2 W
Central Connecticut*	6-2 W
Central Connecticut*	6-0 W
Rutgers	3-0 W
Rutgers	5-3 W
Massachusetts	7-6 W
Massachusetts	4-6 L
at Connecticut	1-2 L

# ALL-TIME RESULTS

Wagner	5-0 W
Wagner	12-2 W
vs. Central Connecticut%	5-0 W
at Princeton%	4-2 W
at Princeton%	6-2 W
at Rider*	2-0 W
at Rider*	1-6 L
Brooklyn+	25-0 W
Towson State+	3-0 W
Rider+	2-0 W
Rider+	1-0 W
#University of South Florida Invitational	
*East Coast Conference game	
%Princeton University Invitational	
+ECC Tournament	

## YEAR: 1993

<b>Coach: Bill Edwards</b>	<b>Record: 37-12</b>
vs. #19 Oklahoma State	1-0 W
vs. #19 Oklahoma State	1-7 L
vs. Georgia Southern*	5-0 W
vs. #20 Iowa*	5-4 W
vs. #6 Florida State*	0-6 L
vs. UNC-Charlotte*	1-0 W
vs. Central Michigan*	0-2 L
Marist	8-0 W
Wagner	7-0 W
Wagner	3-0 W
Seton Hall	14-1 W
Seton Hall	9-0 W
Manhattan	4-1 W
Manhattan	6-1 W
at Central Connecticut	23-2 W
at Central Connecticut	3-2 W
at North Carolina	0-2 L
at North Carolina	0-1 L
vs. Coastal Carolina#	6-7 L
vs. UNC Wilmington#	4-0 W
vs. Virginia#	2-3 L
vs. #5 Florida State#	2-10 L
at Massachusetts	3-0 W
at Massachusetts	2-0 W
vs. Robert Morris%	2-1 W
vs. Rider%	1-0 W
at Princeton%	4-3 W
vs. Rider%	7-0 W
vs. Robert Morris%	2-1 W
Drexel	3-0 W
Drexel	6-1 W
Army	9-0 W
Army	3-2 W
Rhode Island	5-0 W
Rhode Island	10-0 W
St. John's	1-0 W
St. John's	3-2 W
Rider	5-0 W
Rider	3-2 W
at Rutgers	10-2 W
at Rutgers	4-0 W
Connecticut	2-1 W
Temple	0-4 L

Temple	6-0 W
Lehigh+	5-1 W
Canisius+	4-2 W
Robert Morris+	6-2 W
Robert Morris+	5-0 W
#18 Connecticut!!	1-2 L
#6 UNLV!!	0-6 L
*University of South Florida Invitational	
#University of North Carolina Invitational	
%Princeton University Invitational	
+ECAC Division I Championship	
!!NCAA Tournament at Hofstra	

## YEAR: 1994

<b>Coach: Bill Edwards</b>	<b>Record: 39-16</b>
Manhattan	12-0 W
Manhattan	10-0 W
Wagner	10-0 W
Wagner	2-0 W
vs. Central Connecticut*	6-1 W
vs. NE Illinois*	6-0 W
at Troy State*	1-0 W
at Florida A&M	5-3 W
at Florida A&M	10-2 W
at #12 Florida State	2-3 L
at #12 Florida State	3-4 L
vs. Wichita State**	0-1 L
vs. Kent State**	0-1 L
vs. Oklahoma City**	1-6 L
at Tulsa**	9-1 W
vs. Oklahoma City**	0-6 L
at Delaware	2-0 W
at Delaware	5-1 W
Providence	0-1 L
Providence	6-1 W
vs. Furman#	6-1 W
vs. Georgia State#	1-2 L
vs. Northwestern State#	1-0 W
vs. McNeese State#	4-2 W
vs. UNC Wilmington#	5-1 W
vs. Coastal Carolina#	5-0 W
vs. #13 South Carolina#	4-5 L
at Army	13-0 W
at Army	8-0 W
Yale	8-0 W
Yale	4-3 W
Princeton	5-2 W
Princeton	1-0 W
at Temple	2-3 L
at Temple	1-2 L
at Rider	4-1 W
at Rider	3-10 L
Rhode Island	2-1 W
Rhode Island	4-0 W
at St. John's	4-3 W
Massachusetts	2-0 W
Massachusetts	9-1 W
vs. #23 Robert Morris%	7-3 W
at Princeton%	1-2 L
vs. Rider%	4-1 W
vs. #23 Robert Morris%	6-0 W

at Princeton%	2-1 W
at Connecticut	2-5 L
at Connecticut	8-6 W
South Florida	2-1 W
Providence+	2-3 L
East Carolina+	5-1 W
Boston University+	9-4 W
Providence+	6-1 W
Providence+	3-4 L

\*East Coast Conference Tournament

\*\*University of Tulsa Invitational

#Frost Cutlery Invitational

%Princeton Invitational

+ECAC Division I Championship

## YEAR: 1995

<b>Coach: Bill Edwards</b>	<b>Record: 41-21, 10-1 NAC</b>
vs. Iowa	2-4 L
vs. North Carolina+	3-1 W
vs. Western Illinois+	1-0 W
vs. Central Michigan+	11-0 W
vs. Michigan State+	2-1 W
vs. #13 Oklahoma State+	0-5 L
vs. #14 Missouri+	5-7 L
Wagner	6-0 W
Marist	8-0 W
Marist	8-2 W
vs. #9 Florida State%	1-5 L
at #10 South Carolina%	1-5 L
vs. #9 Florida State%	2-8 L
at #10 South Carolina%	1-7 L
at #10 South Carolina%	0-9 L
Manhattan	2-3 L
Rhode Island	8-0 W
Rhode Island	9-0 W
Vermont*	9-0 W
Vermont*	8-0 W
Delaware*	2-1 W
Providence	4-5 L
Army	12-0 W
Army	4-0 W
at Hartford*	3-1 W
at Hartford*	2-1 W
at Boston College	6-8 L
at Boston College	2-0 W
at Boston University*	0-1 L
at Boston University*	1-0 W
at Maine*	5-3 W
at Maine*	9-2 W
at #31 Massachusetts	1-2 L
at #31 Massachusetts	3-4 L
at Yale	5-0 W
at Yale	2-1 W
Drexel*	5-0 W
Drexel*	4-0 W
Rider	5-4 W
Rider	4-2 W
Temple	2-0 W
Temple	3-1 W
vs. #31 Massachusetts\$	7-1 W

# ALL-TIME RESULTS

at #21 Princeton\$	6-2 W
vs. Connecticut\$	1-2 L
vs. #31 Massachusetts\$	0-8 L
#35 Connecticut	2-0 W
#35 Connecticut	0-6 L
Hartford**	1-0 W
Boston University**	0-1 L
Hartford**	4-3 W
Boston University**	4-0 W
Boston University**	9-4 W
#22 Princeton	6-5 W
#22 Princeton	8-0 W
Lehigh#	10-2 W
Lehigh#	4-8 L
Lehigh#	4-3 W
at #22 Princeton!!	5-9 L
vs. Massachusetts!!	3-0 W
vs. Connecticut!!	2-8 L

\*North Atlantic Conference game  
 \*\*NAC Tournament  
 +South Florida Invitational  
 %South Carolina Invitational  
 \$Princeton Invitational  
 #NCAA Play-In Series  
 !!NCAA Tournament

## YEAR: 1996

**Coach: Bill Edwards**

**Record: 33-18, 12-0 NAC**

vs. #8 Cal State-Northridge	0-4 L
vs. #12 South Carolina%	4-7 L
vs. #9 Oklahoma%	1-0 W
vs. Utah%	0-3 L
vs. #7 Southwestern Louisiana%	1-15 L
vs. Connecticut%	3-4 (9) L
vs. Marshall#	8-2 W
at South Florida#	0-11 L
vs. Indiana State#	2-1 W
vs. #1 UCLA#	0-9 L
vs. Michigan State#	2-8 L
at Rider	4-0 W
at Rider	6-2 W
Fordham	8-0 W
Fordham	3-1 W
Manhattan	7-0 W
St. John's	14-6 W
at Towson State*	11-1 W
at Towson State*	9-1 W
St. Peter's	2-4 (9) L
Marist	9-1 W
Marist	4-3 W
vs. Lehigh!	4-3 W
at Princeton!	1-2 L
vs. Robert Morris!	10-0 W
vs. Lehigh!	9-0 W
at Princeton!	0-6 L
Rutgers	8-2 W
Maine*	6-1 W
Maine*	2-1 W
Boston University*	4-1 W
Boston University*	5-0 W

at Hartford*	7-0 W
at Hartford*	2-0 W
at Princeton	0-1 L
at Princeton	3-4 L
Drexel*	10-0 W
Drexel*	1-0 W
Delaware*	11-2 W
Delaware*	6-3 W
Yale	3-4 L
Yale	4-2 W
Boston College\$	0-1 (8) L
Connecticut\$	6-5 W
Boston College\$	17-6 W
Hartford\$	16-0 W
at Connecticut	3-5 L
at Vermont**	6-0 W
vs. Boston University**	1-11 L
at Vermont**	9-1 W
vs. Boston University**	1-8 L

%NSCA Leadoff Classic - Columbus, GA  
 #South Florida/Speedline Invitational- Tampa, FL  
 \*North Atlantic Conference game  
 !Princeton Invitational - Princeton, NJ  
 \$NAC/Big East Challenge - Hempstead, NY  
 \*\*North Atlantic Conference Tournament

## YEAR: 1997

**Coach: Bill Edwards**

**Record: 38-16, 12-0 America East**

vs. #25 Michigan State+	6-7 L
vs. Arkansas+	5-6 L
vs. East Carolina+	2-5 L
vs. #13 Florida State+	2-1 W
vs. Ball State+	2-10 L
vs. Virginia+	3-0 W
vs. Evansville\$	5-7 L
vs. #12 Arizona State\$	2-5 L
vs. Santa Clara\$	10-2 W
vs. Loyola Marymount\$	1-6 L
vs. Santa Clara\$	7-5 W
vs. NE Illinois\$	5-12 L
at Manhattan	4-0 W
Rider	3-2 W
Rider	11-4 W
at Temple	4-0 W
at Temple	5-1 W
Providence	6-1 W
Providence	4-5 L
Vermont*	5-4 W
Vermont*	4-1 W
Hartford*	1-0 W
Hartford*	8-1 W
Rutgers	8-0 W
Rutgers	9-6 W
Yale	8-0 W
Yale	12-2 W
vs. Connecticut%	2-4 L
vs. SW Louisiana%	2-5 L
at Princeton%	5-3 W
vs. Connecticut%	0-3 L
Fairfield	11-8 W

Fairfield	13-12 W
at Delaware*	7-3 W
at Delaware*	7-1 W
at St. John's	8-0 W
at St. John's	11-0 W
at Marist	0-1 L
at Marist	9-7 W
Towson State*	1-0 W
Towson State*	5-4 W
at Massachusetts	4-5 L
at Massachusetts	7-5 W
at Boston University*	2-1 W
at Boston University*	4-1 W
at Maine*	5-2 W
at Maine*	10-4 W
Connecticut	4-2 W
Connecticut	13-4 W
Maine#	6-1 W
Boston University#	1-2 L
Maine#	8-2 W
Boston University#	6-4 W
Boston University#	1-4 L

+University of South Florida Invitational  
 \$San Jose State University Invitational  
 %Princeton University Invitational  
 \*America East game  
 #America East Championship at Hofstra

## YEAR: 1998

**Coach: Bill Edwards**

**Record: 39-17, 9-3 America East**

vs. Indiana State+	1-5 L
vs. Michigan State+	4-3 W
vs. #19 Texas+	0-1 L
vs. Mississippi+	4-0 W
vs. Florida Atlantic+	5-0 W
vs. Mississippi State+	3-8 L
vs. Indiana State+	0-1 L
at #25 South Florida#	5-4 W
vs. Central Michigan#	12-6 W
vs. Boston University#	9-4 W
vs. Temple#	3-1 W
vs. Purdue!	7-1 W
vs. Belmont!	5-1 W
vs. Marshall!	12-2 W
vs. Mississippi!	0-2 L
vs. Georgia State!	10-2 W
vs. Michigan State!	2-9 L
LaSalle	6-1 W
LaSalle	0-3 L
Manhattan	5-2 W
Manhattan	0-1 L
vs. Boston College&	4-0 W
at Princeton&	2-3 L
vs. Robert Morris&	5-4 W
at Princeton&	0-1 L
Wagner	1-0 W
Wagner	11-1 W
Harvard	1-0 W
Harvard	4-3 W
Maine*	3-5 L

# ALL-TIME RESULTS

Maine*	6-4 W	Boston College	4-1 W	vs. Illinois-Chicago#	2-4 L
Boston University*	5-3 W	Boston College	3-1 W	vs. Connecticut#	3-6 L
Boston University*	9-5 W	Rutgers	5-1 W	vs. Purdue#	1-8 L
at Boston College	2-1 W	Rutgers	9-1 (5) W	vs. #18 South Carolina#	3-8 L
at Boston College	2-4 L	at Virginia	3-4 (8) L	Boston College	2-1 W
Drexel*	3-2 W	at Virginia	3-4 L	Boston College	2-1 W
Drexel*	8-2 W	at Maryland	2-3 L	Long Island University	0-2 L
at Rutgers	6-0 W	at Maryland	9-3 W	Long Island University	5-1 W
at Rutgers	10-5 W	Hartford*	8-0 (6) W	Maine*	10-1 (5) W
St. John's	7-0 W	Hartford*	4-3 W	Maine*	10-0 (6) W
St. John's	9-0 W	Vermont*	3-1 W	Maine*	10-2 (5) W
Iona	5-1 W	Vermont*	2-1 (8) W	Maine*	10-2 (6) W
Iona	5-0 W	Princeton	7-5 W	Temple	5-1 W
at Towson*	10-8 W	Princeton	8-2 (6) W	Temple	4-1 W
at Towson*	6-4 W	at Boston University*	4-5 L	Towson*	4-1 W
at Princeton	1-2 L	at Boston University*	1-0 W	Towson*	6-0 W
at Princeton	2-1 W	at Maine*	1-2 L	Towson*	9-3 W
at Vermont*	8-2 W	at Maine*	4-2 W	Towson*	3-5 L
at Vermont*	8-0 W	at Manhattan	7-3 W	St. John's	3-1 W
at Delaware*	0-4 L	at Manhattan	8-0 (5) W	Delaware*	2-1 W
at Delaware*	2-3 L	at Drexel*	3-2 W	Delaware*	3-2 W
vs. Boston University%	2-1 W	at Drexel*	2-0 W	Delaware*	0-1 L
vs. Maine%	4-0 W	Rhode Island	16-2 (5) W	Delaware*	4-6 L
at Delaware%	5-0 W	Rhode Island	6-0 W	Manhattan	2-3 L
Massachusetts\$	0-4 L	LaSalle	9-0 (6) W	Iona	5-0 W
Massachusetts\$	0-3 L	LaSalle	12-0 (5) W	at Drexel*	2-0 W
		Towson*	6-0 W	at Drexel*	12-0 (5) W
+University of South Florida Invitational		Towson*	4-0 W	at Drexel*	5-3 W
#University of South Florida Spring Break		Delaware*	5-7 (8) L	at Drexel*	2-1 W
Tournament		Delaware*	8-0 (5) W	Seton Hall	2-1 (8) W
!Florida State University Lady Seminole		vs. Towson+	3-4 L	Seton Hall	2-0 W
Invitational		vs. Delaware+	12-3 W	at Vermont*	4-3 (8) W
&Princeton University Invitational		vs. Drexel+	4-1 W	at Vermont*	6-0 W
*America East game		vs. Towson+	9-1 (6) W	at Vermont*	10-1 (5) W
%America East Championship at Delaware		vs. Towson+	7-0 W	at Vermont*	22-0 (5) W
\$NCAA Play-In at Hofstra		vs. California&	4-5 L	at Connecticut	6-3 W
		vs. #8 Southwestern Louisiana&	1-5 L	at Boston University*	3-4 L

## YEAR: 1999

**Coach: Bill Edwards**

**Record: 40-19, 11-3 America East**

vs. #20 Arizona State#	2-3 L
vs. #14 Southwestern Louisiana#	0-15 (5) L
vs. #10 Michigan#	2-5 (9) L
vs. Central Michigan#	0-7 L
vs. Nicholls State#	3-0 W
vs. Connecticut#	1-2 L
vs. Florida Atlantic%	6-5 (9) W
vs. #12 Florida State%	5-6 L
vs. Mississippi State%	1-4 L
vs. Georgia%	2-10 (5) L
vs. #10 Michigan%	0-3 L
vs. Michigan State	7-2 W
at Temple	6-2 W
at Temple	8-0 (6) W
Fordham	9-0 (5) W
at Wagner	4-0 W
at Wagner	13-0 (5) W
at Princeton!	3-9 L
vs. Connecticut!	6-1 W
vs. Massachusetts!	7-4 W
St. John's	5-0 W
St. John's	5-3 W

#NFCA Leadoff Classic at Columbus, GA

%Speedline Invitational at Tampa, FL

!Princeton Invitational

\*America East game

+America East Championship at Vermont

&NCAA Regionals at Amherst, MA

## YEAR: 2000

**Coach: Bill Edwards**

**Record: 42-21, 22-4 America East**

at #20 Hawaii\$	4-5 L
vs. #15 Long Beach State\$	4-6 L
vs. #1 UCLA\$	1-6 L
vs. #19 Texas\$	3-1 W
vs. Texas Tech\$	2-3 L
vs. Texas Tech\$	1-0 W
vs. #1 UCLA\$	10-5 W
vs. Cal State-Northridge%	3-5 L
vs. Nebraska%	0-1 L
vs. Louisiana-Lafayette%	4-5 (8) L
vs. DePaul%	0-1 L
vs. Harvard%	5-0 W
vs. Massachusetts%	6-0 W
vs. Maryland#	6-5 W

\$Paradise Classic at Honolulu, HI

%NFCA Leadoff Classic at Columbus, GA

#Speedline Invitational at Tampa, FL

\*America East game

+America East Championship at Hofstra

University

&NCAA Regionals at Baton Rouge, LA

# ALL-TIME RESULTS

## YEAR: 2001

**Coach: Bill Edwards**

**Record: 37-26, 20-6 America East**

vs. South Carolina\$	2-6 L
vs. Notre Dame\$	1-8 L
vs. Maryland\$	1-2 L
vs. Washington\$	4-8 L
at South Florida\$	0-2 L
at Florida	2-4 L
at Florida	2-6 L
at Florida Atlantic	3-4 L
at Florida Atlantic	0-2 L
vs. Florida International%	1-5 L
vs. Indiana%	9-1 (6) W
at South Florida%	0-3 L
vs. Pittsburgh%	4-1 W
vs. Georgia State%	5-2 W
vs. Massachusetts#	0-5 L
vs. Chattanooga#	4-2 W
vs. Wisconsin#	2-4 L
vs. Florida Atlantic#	3-9 L
vs. Kansas#	2-8 L
St. John's	3-2 W
at Towson*	5-3 W
at Towson*	4-0 W
at Towson*	1-11 (5) L
at Towson*	11-1 (6) W
Long Island	4-0 W
Boston University*	6-1 W
Boston University*	1-3 L
Boston University*	9-0 (5) W
Boston University*	13-5 (6) W
Iona	5-2 W
Wagner	10-2 (5) W
Drexel*	2-1 W
Drexel*	2-1 W
Drexel*	7-0 W
Drexel*	4-1 W
at Manhattan	3-1 W
Princeton	1-0 W
Princeton	3-2 W
at Delaware*	6-3 W
at Delaware*	2-3 L
at Delaware*	1-2 L
at Delaware*	7-1 W
Rutgers	5-6 L
Rutgers	3-1 W
Vermont*	4-0 W
Vermont*	4-2 W
Vermont*	8-0 (5) W
Vermont*	11-0 (5) W
Connecticut	1-2 L
at Hartford*	3-4 (10) L
at Hartford*	7-5 (9) W
at Maine*	1-4 L
at Maine*	3-0 W
at Maine*	8-4 W
at Maine*	4-0 (9) W
vs. Drexel+	1-0 W
vs. Towson+	2-6 L
vs. Drexel+	3-2 W

vs. Towson+	4-0 W
vs. Towson+	4-3 (11) W
at #3 Stanford&	0-4 L
vs. Brigham Young&	4-2 W
vs. Central Michigan&	0-10 (5) L

\$Holiday Inn Invitational at Tampa, FL  
 %South Florida/Wilson Tournament at Tampa, FL  
 #Speedline Invitational at Tampa, FL  
 \*America East game  
 +America East Championship at Newark, DE  
 &NCAA Regionals at Palo Alto, CA

## YEAR: 2002

**Coach: Bill Edwards**

**Record: 28-25, 11-2 CAA**

vs. #9 Washington\$	0-6 L
at Florida\$	2-4 L
vs. Tennessee-Chattanooga\$	2-4 L
at Florida\$	0-3 L
vs. Tennessee-Chattanooga\$	0-10 (5) L
at Stetson	5-10 L
Seton Hall	4-8 L
vs. Illinois-Chicago#	3-7 L
vs. Penn State#	0-8 (6) L
vs. #4 Stanford#	2-11 (6) L
vs. Western Michigan#	3-0 W
vs. Georgia Southern#	4-3 (3) W
vs. Virginia Tech#	0-6 L
Long Island University	2-1 W
Long Island University	7-2 W
at Army	6-0 W
at Army	8-0 W
Boston College%	1-2 L
Boston College%	0-3 L
Boston College%	0-6 L
Wagner%	10-1 (5) W
vs. #7 California^	2-4 L
at Hawaii^	3-5 L
vs. Northwestern^	0-2 L
at Hawaii^	2-1 W
vs. #7 California^	2-15 L
at Hawaii	1-3 L
Syracuse	1-0 W
at Rutgers	0-1 L
at Rutgers	0-4 (6) L
at Towson*	2-5 L
at Towson*	7-3 W
at Towson*	1-6 L
Manhattan	3-4 L
Manhattan	8-0 (5) W
Delaware*	5-2 W
Delaware*	7-2 W
Delaware*	13-1 (5) W
at St. John's	3-4 L
George Mason*	5-2 W
George Mason*	2-0 (8) W
Marist	6-0 W
Marist	1-0 W
at James Madison*	2-1 (12) W
at James Madison*	3-1 W

Stony Brook	3-2 W
at Connecticut	4-1 W
Drexel*	11-3 (6) W
Drexel*	4-1 W
Drexel*	8-0 (6) W
Delaware+	5-4 W
Towson+	4-3 W
Towson+	9-1(5) W

\$Florida Invitational at Gainesville, FL  
 #Speedline Invitational at Tampa, FL  
 %Hofstra Invitational  
 ^Hawaii Invitational at Honolulu, HI  
 \*CAA game  
 +CAA Championship at Hofstra University

## YEAR: 2003

**Coach: Bill Edwards**

**Record: 39-17, 12-2 CAA**

vs. Jacksonville#	1-3 L
vs. Rhode Island#	3-0 W
vs. #17 Notre Dame#	7-4 W
vs. Kent State#	0-5 L
at South Florida#	2-10 (6) L
at Florida Atlantic	0-5 L
at Florida Atlantic	2-6 L
vs. Indiana\$	11-2 W
vs. Radford\$	4-2 W
at South Florida\$	2-6 (9) L
vs. Seton Hall\$	3-1 W
vs. Northwestern%	2-7 L
vs. #4 Washington%	1-9 (6) L
vs. #18 Massachusetts%	5-1 W
vs. North Carolina%	1-0 W
vs. Ball State%	8-3 W
vs. Pacific%	0-7 L
Marist	8-6 W
Marist	8-0 (5) W
Boston College^	0-3 L
Monmouth^	5-4 (8) W
Boston College^	6-4 W
Monmouth^	10-1 W
at Stony Brook	9-2 W
at Stony Brook	5-2 W
vs. Delaware State+	7-6 W
at Maryland+	1-8 L
Towson*	3-0 W
Towson*	16-0 (5) W
Towson*	6-5 W
at Delaware*	11-0 W
at Delaware*	7-2 W
at Delaware*	0-1 L
at Syracuse	2-7 L
at Syracuse	2-3 L
at George Mason*	11-4 W
at George Mason*	8-2 W
at George Mason*	7-1 W
St. John's	9-6 W
St. John's	6-2 W
Columbia	10-0 (5) W
Columbia	9-0 (5) W
James Madison*	3-0 W





# ALL-TIME RESULTS

## YEAR: 2009

**Coach: Bill Edwards**

**Record: 26-21, 14-3 CAA**

vs. Illinois@	4-1 W
vs. Illinois@	1-2 L
vs. Marshall@	3-1 W
vs. #12 Arizona@	0-10 (5) L
at South Florida@	2-9 L
vs. #24 Ohio State^	0-2 L
vs. #18 Northwestern^	1-3 L
vs. Illinois-Chicago&	5-1 W
vs. Ball State&	2-1 (8) W
vs. North Carolina State&	3-5 L
vs. Fordham&	1-2 L
vs. Connecticut&	1-6 L
vs. Brigham Young%	4-0 W
vs. Ball State%	1-2 L
vs. Florida Gulf Coast%	2-3 L
vs. Indiana%	4-6 L
vs. Loyola Marymount%	8-2 W
at St. John's	6-1 W
at George Mason*	7-0 W
at George Mason*	10-6 W
at George Mason*	3-1 W
Rutgers	8-0 (5) W
James Madison*	1-0 W
James Madison*	6-4 W
Long Island University	5-4 W
Towson*	3-6 L
Towson*	10-4 W
Towson*	7-0 W
at Maryland	2-4 L
at Maryland	5-1 W
at UNC Wilmington*	4-1 (9) W
at UNC Wilmington*	1-2 L
at UNC Wilmington*	8-0 (6) W
Connecticut	0-1 (8) L
at Fordham	4-3 (8) W
Georgia State*	2-1 W
Georgia State*	2-3 L
Georgia State*	6-1 W
Stony Brook	8-0 (6) W
at Drexel*	6-0 W
at Drexel*	9-4 W
at Drexel*	3-0 W
at Long Island	1-4 L
Long Island	0-2 L
Long Island	0-2 L
James Madison#	0-2 L
Georgia State#	1-3 (12) L

\*Colonial Athletic Association game

@Wilson Invitational at Tampa, FL

^NFC A Leadoff Classic at Columbus, GA

&Under Armour Invitational at Clearwater, FL

%Under Armour Classic at Clearwater, FL

#CAA Tournament at Hempstead, NY

## YEAR: 2010

**Coach: Bill Edwards**

**Record: 45-12, 18-2 CAA**

vs. North Dakota State@	12-11 (9) W
-------------------------	-------------

vs. North Carolina State@	2-1 W
vs. Michigan State@	2-1 W
vs. Wright State@	5-1 W
at South Florida@	4-1 W
vs. Virginia Tech^	3-2 W
vs. Mississippi State^	2-1 W
vs. Kent State^	1-0 W
vs. #18 Florida State^	0-8 (5) L
vs. Mississippi Valley State^	6-4 (5) W
vs. #18 Louisville&	2-1 W
vs. #5 Michigan&	3-4 (8) L
vs. #5 Michigan&	1-3 L
Boston University%	4-9 L
Connecticut%	5-0 W
Boston University%	2-1 W
Connecticut%	5-1 W
at St. John's	6-2 W
Long Island University	1-3 L
at Delaware*	10-1 W
at Delaware*	7-3 W
at Delaware*	3-2 (8) W
at Maryland	2-0 W
at Maryland	2-10 (5) L
George Mason*	8-0 W
George Mason*	6-1 W
George Mason*	2-0 W
Princeton	6-2 W
at Rutgers	4-1 W
at Rutgers	2-1 W
at James Madison*	6-0 W
at James Madison*	6-3 W
at James Madison*	7-0 W
Marist	8-0 (6) W
Fairfield	5-0 W
at Towson*	2-0 W
at Towson*	7-4 W
at Towson*	3-4 L
Fordham	0-1 L
St. John's	10-2 (6) W
UNC Wilmington*	3-0 W
UNC Wilmington*	8-0 (5) W
at Long Island University	5-8 L
at Georgia State*	0-1 (10) L
at Georgia State*	5-2 W
at Georgia State*	2-0 W
Iona	6-0 W
Drexel*	12-2 (5) W
Drexel*	2-1 W
Drexel*	4-3 (10) W
Towson#	7-3 W
James Madison#	8-1 W
Georgia State#	3-0 W
vs. #14 Oklahoma State!	8-6 W
at #3 Arizona!	0-6 L
vs. #14 Oklahoma State!	5-2 W
at #3 Arizona!	6-10 (12) L

\*Colonial Athletic Association game

@La Quinta Invitational at Tampa, FL

^NFC A Leadoff Classic at Columbus, GA

&Red and Black Invitational at Louisville, KY

%Hofstra Invitational at Hempstead, NY

#CAA Tournament at Hempstead, NY

! NCAA Regionals at Tucson, AZ

## YEAR: 2011

**Coach: Bill Edwards**

**Record: 40-13, 19-1 CAA**

vs. UNC Greensboro@	16-0 (5) W
vs. St. John's@	4-1 W
at #23 Florida State@	1-5 L
vs. St. John's@	9-0 (6) W
at #23 Florida State@	2-0 W
vs. Virginia^	0-2 L
at East Carolina^	0-5 L
vs. Kent State^	12-0 W
vs. Virginia^	2-1 W
at East Carolina^	4-5 L
vs. #12 Texas&	0-5 L
at #21 LSU&	0-1 (9) L
vs. Pittsburgh&	1-3 L
vs. Middle Tennessee St.#	3-2 W
vs. Michigan State#	3-2 (9) W
vs. Purdue#	7-2 W
at Florida Atlantic#	0-7 L
vs. Buffalo#	6-0 W
Columbia%	11-2 W
Connecticut%	4-1 W
Columbia%	7-0 W
Connecticut%	7-0 W
at Drexel*	3-1 W
at Drexel*	6-3 W
at Drexel*	12-0 (5) W
Iona	8-0 (5) W
Rutgers	10-4 W
Delaware*	2-1 W
Delaware*	7-1 W
Delaware*	1-0 W
at Fordham	5-1 W
at George Mason*	10-0 (6) W
at George Mason*	11-2 W
at George Mason*	2-6 L
James Madison*	11-3 (6) W
James Madison*	16-6 (5) W
James Madison*	3-0 W
at Lehigh	6-0 W
at Lehigh	2-4 L
Towson*	7-2 W
Towson*	2-0 W
St. John's	5-0 W
at Long Island University	2-3 L
at UNC Wilmington*	11-0 (5) W
at UNC Wilmington*	3-1 W
at UNC Wilmington*	5-1 W
Georgia State*	4-0 W
Georgia State*	2-0 W
Georgia State*	4-1 W
Delaware!	9-0 (5) W
Georgia State!	1-0 W
Georgia State!	2-4 L
Georgia State!	0-2 L

\*Colonial Athletic Association game

@Seminoles Kickoff Classic at Tallahassee, FL

# ALL-TIME RESULTS

^Pirate Classic at Greenville, NC  
 &Purple and Gold Challenge at Baton Rouge, LA  
 #Florida Atlantic Invitational at Boca Raton, FL  
 %Hofstra Invitational at Hempstead, NY  
 !CAA Tournament at Hempstead, NY

## YEAR: 2012

**Coach: Bill Edwards**  
**Record: 42-15, 19-0 CAA**  
 vs. #21 Louisville@ 6-7 (9) L  
 vs. Virginia@ 2-7 L  
 at East Carolina@ 3-4 L  
 vs. #17 Louisiana-Lafayette# 4-5 L  
 vs. Illinois# 0-2 L  
 vs. #10 Tennessee# 2-3 L  
 vs. #12 Michigan# 2-3 L  
 vs. DePaul# 0-3 L  
 vs. Pittsburgh\$ 1-6 L  
 vs. Virginia Tech\$ 10-0 (5) W  
 vs. North Carolina State\$ 2-6 L  
 vs. Ohio State\$ 1-0 W  
 vs. #14 UCLA 4-9 L  
 Maine% 1-0 (9) W  
 Connecticut% 8-2 W  
 Maine% 2-3 L  
 Connecticut% 8-0 (5) W  
 at Georgia State\* 8-6 W  
 at Georgia State\* 16-0 (5) W  
 at Georgia State\* 4-1 W  
 Iona 7-6 W  
 Long Island University 3-2 (9) W  
 Drexel\* 8-1 W  
 Drexel\* 12-5 W  
 at Rutgers 8-2 W  
 at Rutgers 8-0 W  
 Binghamton 9-1 W  
 at Delaware\* 3-0 W  
 at Delaware\* 9-2 W  
 at Delaware\* 9-0 (5) W  
 Central Connecticut State 6-0 W  
 Central Connecticut State 11-3 (6) W  
 Lehigh 10-1 (6) W  
 Lehigh 6-7 (8) L  
 George Mason\* 12-3 (5) W  
 George Mason\* 9-3 W  
 George Mason\* 8-0 (5) W  
 Fordham 6-1 W  
 at St. John's 3-2 W  
 at James Madison\* 2-0 W  
 at James Madison\* 4-0 W  
 Princeton 9-0 (5) W  
 at Towson\* 4-1 W  
 at Towson\* 10-0 (5) W  
 at Towson\* 7-0 W  
 UNC Wilmington\* 7-0 W  
 UNC Wilmington\* 1-0 (9) W  
 UNC Wilmington\* 3-0 W  
 Delaware& 2-1 W  
 Georgia State& 1-0 W  
 Georgia State& 9-1 (5) W

at #14 UCLA! 7-2 W  
 San Diego State! 2-0 W  
 San Diego State! 2-1 W  
 at #19 South Florida+ 2-1 (11) W  
 at #19 South Florida+ 1-2 (9) L  
 at #19 South Florida+ 1-2 L

\*Colonial Athletic Association game  
 @Pirate Clash at Greenville, NC  
 #NFCA Leadoff Classic at Clearwater, FL  
 \$Citrus Classic at Orlando, FL  
 %Hofstra Invitational at Hempstead, NY  
 &CAA Tournament at Hempstead, NY  
 !NCAA Regional at Los Angeles, CA  
 +NCAA Super Regional at Tampa, FL

## YEAR: 2013

**Coach: Bill Edwards**  
**Record: 46-13, 18-2 CAA**  
 vs. Arkansas@ 8-1 W  
 vs. Tulsa@ 6-9 L  
 at #25 Florida State@ 1-9 (6) L  
 at #25 Florida State@ 0-4 L  
 vs. Arkansas 6-4 W  
 vs. Pacific# 4-0 W  
 vs. Illinois State# 2-3 L  
 vs. #12 Louisiana-Lafayette# 2-4 L  
 vs. #15 Michigan# 0-3 L  
 vs. Southern Illinois# 5-7 L  
 vs. Mississippi State\$ 1-9 (6) L  
 vs. #5 Texas\$ 7-2 W  
 vs. Penn State\$ 3-0 W  
 vs. Maryland\$ 11-3 (6) W  
 vs. Charleston\$ 6-2 W  
 Central Connecticut State% 9-0 (5) W  
 Connecticut% 6-5 W  
 Connecticut% 18-0 (5) W  
 Central Connecticut State% 12-6 W  
 at UNC Wilmington\* 11-0 (5) W  
 at UNC Wilmington\* 8-4 W  
 Iona 4-1 W  
 at Lehigh 5-2 W  
 at Lehigh 5-0 W  
 Georgia State\* 2-3 L  
 Georgia State\* 7-1 W  
 Georgia State\* 2-1 W  
 Rutgers 0-1 (8) L  
 Rutgers 6-5 W  
 Marist 1-0 W  
 Marist 9-3 W  
 at Drexel\* 11-0 (5) W  
 at Drexel\* 13-0 (6) W  
 at Drexel\* 5-0 W  
 Delaware\* 7-1 W  
 Delaware\* 3-0 W  
 Delaware\* 11-2 (5) W  
 at Seton Hall 8-0 W  
 at Seton Hall 9-1 (5) W  
 at George Mason\* 2-0 W  
 at George Mason\* 1-2 L  
 at George Mason\* 3-0 W  
 at Fordham 10-2 (6) W

Long Island University 9-1 (6) W  
 James Madison\* 1-0 W  
 James Madison\* 1-0 W  
 James Madison\* 9-4 W  
 at Fairfield 5-0 W  
 Towson\* 8-0 (5) W  
 Towson\* 9-0 (5) W  
 Towson\* 1-0 (9) W  
 W  
 Towson& 6-0 W  
 James Madison& 8-0 (6) W  
 James Madison& 2-1 W  
 vs. Oregon State! 2-0 W  
 at #8 Missouri! 0-1 L  
 vs. Oregon State! 8-4 (10) W  
 at #8 Missouri! 10-0 (5) W  
 at #8 Missouri! 0-5 L

\*Colonial Athletic Association game  
 @Florida State Invitational at Tallahassee, FL  
 #Leadoff Classic at Clearwater, FL  
 \$ESPN Disney Citrus Classic at Orlando, FL  
 %Hofstra Invitational at Hempstead, NY  
 &CAA Tournament at Hempstead, NY  
 !NCAA Regional at Columbia, MO

## YEAR: 2014

**Coach: Bill Edwards**  
**Record: 34-15, 11-4 CAA**  
 vs. Connecticut@ 7-3 W  
 vs. #12 Louisiana-Lafayette@ 4-7 L  
 vs. Illinois State@ 8-4 W  
 vs. South Florida@ 7-1 W  
 vs. Massachusetts 8-0 (6) W  
 vs. Eastern Michigan% 4-1 W  
 at Florida Gulf Coast% 6-2 W  
 vs. Bethune-Cookman% 5-0 W  
 vs. Eastern Michigan% 8-0 (5) W  
 vs. Michigan State% 8-0 W  
 vs. Michigan State# 0-1 L  
 vs. Virginia Tech# 6-2 (8) W  
 vs. Illinois# 0-2 (8) L  
 at Florida Atlantic# 7-2 W  
 Fairfield! 5-1 W  
 Columbia! 3-2 W  
 at James Madison\* 3-5 L  
 at James Madison\* 1-5 L  
 at James Madison\* 1-2 L  
 at Rutgers 13-1 (5) W  
 at Rutgers 1-3 L  
 at Fordham 2-3 L  
 Delaware State 7-2 W  
 Delaware State 8-1 W  
 UNC Wilmington\* 4-3 W  
 UNC Wilmington\* 10-2 (6) W  
 UNC Wilmington\* 4-0 W  
 at Iona 4-1 W  
 at Stony Brook 2-3 L  
 Charleston\* 4-3 W  
 Charleston\* 4-3 W  
 Charleston 0-4 L  
 #24 LSU 2-5 L

# ALL-TIME RESULTS

#24 LSU	5-3 W
at Delaware*	15-0 (5) W
at Delaware*	5-1 W
at Delaware*	8-2 W
Lehigh	11-3 (6) W
Lehigh	8-1 W
Long Island University	12-0 (5) W
Drexel*	8-0 (6) W
Drexel*	8-0 (5) W
Drexel*	8-0 (5) W
vs. Charleston&	8-4 W
at James Madison&	0-8 L
vs. Towson&	4-5 L
vs. Texas A&M\$	6-7 L
vs. Bryant\$	10-6 W
vs. Texas A&M\$	0-7 L

\*Colonial Athletic Association game  
 @Leadoff Classic at Clearwater, FL  
 % Florida Gulf Coast Tournament at Ft. Myers, FL  
 # Parents' Weekend Tournament at Boca Raton, FL  
 ! Hofstra Invitational at Hempstead, NY  
 &CAA Tournament at Harrisonburg, VA  
 \$NCAA Regional at Norman, OK

## YEAR: 2015

**Coach: Larissa Anderson**  
**Record: 38-14-1, 17-3 CAA**

vs. Central Arkansas@	2-3 L
at #16 LSU@	0-3 L
vs. Central Arkansas@	8-0 (6) W
at #16 LSU@	0-8 (5) L
vs. #20 Notre Dame@	3-2 W
vs. Iowa%	4-3 W
at #6 Louisiana-Lafayette%	0-3 L
vs. Iowa%	9-3 W
at #6 Louisiana-Lafayette%	0-9 (6) L
vs. McNeese State%	3-2 W
vs. Bethune-Cookman#	6-1 W
at Florida Atlantic#	2-3 (8) L
vs. Coastal Carolina#	2-0 W
vs. #12 Florida State#	1-2 L
at Florida Atlantic#	5-5 (11) T
Dartmouth	1-0 W
at UNCW*	8-0 (6) W
at UNCW*	3-0
at UNCW*	6-0
Northwestern	6-5 (10) W
Towson*	7-3 W
Towson*	14-6 W
Towson*	6-4 W
Iona	15-0 (5) W
Iona	16-1 (5) W
#24 James Madison*	2-4 L
#24 James Madison*	4-7 L
at Lehigh	5-4 W
at Lehigh	4-0 W
at Drexel*	4-3 (11) W
at Drexel*	10-1 W
at Drexel*	11-1 (6) W

Long Island University	8-0 (5) W
Stony Brook	0-4 L
Elon*	4-1 W
Elon*	4-0 W
Elon*	2-5 L
Syracuse	6-4 (8) W
Fordham	7-1 (5) W
Delaware*	8-0 (5) W
Delaware*	8-0 (6) W
Delaware*	3-0 W
at Seton Hall	6-3 (13) W
at Charleston*	12-2 (6) W
at Charleston*	8-0 W
at Charleston*	11-5 W
vs. Elon&	10-0 (5) W
at #18 James Madison&	5-3 W
at #18 James Madison&	3-4 L
at #18 James Madison&	2-1 W
vs. Florida Atlantic\$	1-0 W
at #2 Florida\$	0-7 L
vs. Florida Atlantic\$	2-3 (9) L

\*Colonial Athletic Association game  
 @LSU Invitational at Baton Rouge, LA  
 % Louisiana-Lafayette Invitational at Lafayette, LA  
 # Florida Atlantic Parents' Weekend Tournament at Boca Raton, FL  
 &CAA Tournament at Harrisonburg, VA  
 \$NCAA Regional at Gainesville, FL

## YEAR: 2016

**Coach: Larissa Anderson**  
**Record: 24-22, 8-10 CAA**

vs. Tulsa@	3-6 L
at Florida Atlantic@	1-6 L
vs. Southern Illinois Edwardsville@	10-4 W
vs. Wright State@	3-1 W
vs. Tulsa@	4-2 W
vs. Saint Louis%	9-1 W
at Florida Gulf Coast%	8-7 W
vs. Marshall%	1-9 L (6)
vs. Saint Louis%	10-2 W (5)
vs. LIU Brooklyn%	2-3 L
vs. Alabama Birmingham#	4-12 L (6)
at #13 Florida State#	0-8 L (5)
vs. Bradley#	7-4 W
vs. Alabama Birmingham#	2-5 L
vs. Bradley#	3-2 W
St. John's\$	5-1 W
Connecticut\$	3-9 L
St. John's\$	8-0 W (6)
Connecticut\$	10-8 W
at Fordham	11-12 L
at Penn State	15-8 W
at Penn State	9-6 W
at Penn State	2-10 L (5)
at Rutgers	6-7 L
at Towson*	8-2 W
at Towson*	5-6 L (8)
at Towson*	5-6 L
at LIU Brooklyn	9-4 W

UNCW*	4-3 W
UNCW*	3-5 L
Seton Hall	8-4 W
at Elon*	10-3 W
at Elon*	1-7 L
at Elon*	4-3 W (11)
at Iona	13-5 W (5)
at Delaware*	2-4 L
at Delaware*	6-5 W
at Delaware*	6-10 L
at Stony Brook	7-8 L
Drexel*	13-3 W (6)
Drexel*	12-3 W
Drexel*	9-2 W
Charleston*	3-4 L
Charleston*	2-4 L
at #8 James Madison*	0-4 L
at #8 James Madison*	1-7 L

\*Colonial Athletic Association game  
 @FAU Kick-Off Classic at Boca Raton, FL  
 %FGCU Invitational at Fort Myers, FL  
 #Unconquered Invitational at Tallahassee, FL  
 \$Hofstra Invitational



JESSICA  
 PESLAK

# HOFSTRA IN THE COMMUNITY



The Hofstra Softball program is extremely active in the Long Island community, lending itself to a variety of charitable and educational causes.

The team has raised money for and participated in the American Cancer Society's Walk for a Cure at Jones Beach. Hofstra also hosts a Think Pink Day and wears pink jerseys in support of breast cancer research.

The team also supports the HEADstrong Foundation, which was founded by former Pride lacrosse player Nick Colleluori. Nick was diagnosed with non-Hodgkin's Lymphoma and created the foundation to help raise awareness before he passed away.

During the Holiday season the team participates in Operation Christmas Child, a program that provides gifts to needy children and families. The team is also involved with the Big Brother/Big Sister program and the Long Island Special Olympics. The team holds clinics to teach the game and to spend time with each group.

The team and coaching staff are frequent volunteers at the Glen Cove (NY) Child Daycare Center, spending time with the children and assisting the staff. The softball team takes part in a project that puts together care packages full of toys, Holiday presents, clothing and a variety of other items, which were all donated to the Center.

The Pride also takes part in numerous reading day activities at local elementary schools. Several times each year, Pride players and coaches speak at schools and softball clinics as well.

The team has worked with the Friends of Jaclyn Foundation in the past and also assisted 2013 graduate Olivia Galati in hosting a charity softball game for Carissa Crossan, a 13-year old Long Island softball player who was diagnosed with Ewing's Sarcoma. The sold-out game was held at Hofstra and raised more than \$7,600 to help with Carissa's medical expenses.

Working with various youth softball leagues on Long Island, the team hosts many groups throughout the season. Teams are invited onto the field during introductions and join the team for the National Anthem.

The Pride takes part in the Shake-A-Rake Program, going out into the local community to rake leaves for elderly and disabled people. The program also participates in numerous projects organized by Hofstra's Student-Athlete Advisory Committee (SAAC).



# SOFTBALL MEDIA INFORMATION

The Hofstra University Office of Athletic Communications welcomes the members of the media covering the 2017 Pride Softball team. If we can be of any assistance to you throughout the year, please do not hesitate to contact us. We hope the following items will help you during your visits to Hofstra University. Enjoy the season.

## OFFICE OF ATHLETIC COMMUNICATIONS

240 Hofstra University  
Hempstead, NY 11549  
(516) 463-6759 - Amanda Ghysel's office phone  
(516) 463-5033 - Fax  
(516) 463-5049 - Press Box



**STEPHEN GORCHOV**

Associate Director of Athletics for Communications



**AMANDA GHYSEL (SOFTBALL CONTACT)**

Senior Assistant Director of Athletic Communications



**JIM SHEEHAN**

Senior Sports Information Director



**LEN SKOROS**

Director of Athletic Publications

**Press Seating:** Bill Edwards Stadium press seating is located in the press box atop the bleachers behind home plate.

**Credential Requests:** All members of the press should contact the **Office of Athletic Communications** at least 48 hours before each game to request credentials.

**Game Services:** Game notes, statistics and lineups are available before the game in the press box.

**Radio:** The Hofstra Office of Athletic Communications will provide a touch-tone digital phone line for the opponent's commercial and student radio stations. Visiting teams will need to give the Athletic Communications Office two weeks notice of their intention to broadcast. All calls must be made collect or direct dial from the radio station to Bill Edwards Stadium.

**Postgame Interviews:** Hofstra players and coaches will be available for postgame interviews, upon request, after a 10-minute cooling off period. Contact Amanda Ghysel with your request.

**Player Interviews:** All requests for student-athlete interviews during the week should be made at least one day in advance with the Office of Athletic Communications. If you are requesting a phone interview, we will have the student-athlete return your call at a mutually convenient time. *Player home phone numbers will not be distributed.* In-person interviews may be conducted in a number of locations in and around the Hofstra Physical Education Center. However, interviews may not be conducted in the locker room or the training room.

## 2017 HOFSTRA SOFTBALL MEDIA OUTLETS

### THE ASSOCIATED PRESS

50 Rockefeller Plaza  
New York, NY 10020  
(212) 621-1630 - Office  
(212) 621-1639 - Fax

### LONG ISLAND HERALD

2 Endo Boulevard  
Garden City, NY  
(516) 569-4000 - Office  
(516) 469-4942 - Fax

### NEWSDAY

235 Pinelawn Road  
Melville, NY 11747  
(631) 843-2820 - Office  
(631) 454-6892 - Fax

### LONG ISLAND PRESS

1103 Stewart Avenue  
Garden City, NY 11530  
(516) 992-1800 - Office  
(516) 992-1801 - Fax

### NEW YORK TIMES

229 West 43rd Street  
New York, NY 10036  
(212) 556-7384 - Office  
(212) 556-5848 - Fax

### HOFSTRA CHRONICLE

Student Center  
Hempstead, NY 11550  
(516) 463-6965 - Office  
(516) 463-6977 - Fax

### NEW YORK DAILY NEWS

450 West 33rd Street  
New York, NY 10001  
(212) 210-1692 - Office  
(212) 643-7845 - Fax

### NEWS 12 LONG ISLAND

150 Media Crossways  
Woodbury, NY 11797  
(516) 393-3740 - Office  
(516) 393-1269 - Fax

### NEW YORK POST

1211 Avenue of the Americas  
New York, NY 10036  
(212) 930-8700 - Office  
(212) 930-8727 - Fax

### WRHU-FM 88.7

Hofstra University  
Dempster Hall  
Hempstead, NY 11549  
(516) 463-5667 - Office  
(516) 463-5668 - Fax

**MEGAN  
PATIERNO**



**COURTNEY  
SCARPATO**

# 2017 HOFSTRA UNIVERSITY SOFTBALL SCHEDULE

## FEBRUARY

National Pediatric Cancer Foundation Invitational  
(Clearwater, FL)

17	Fri.	vs. Oklahoma State	4 p.m.
		vs. Saint Joseph's	6:15 p.m.
18	Sat.	vs. Binghamton	11 a.m.
		at South Florida	4 p.m.
19	Sun.	vs. Wisconsin	9:30 a.m.

FGCU Invitational (Fort Myers, FL)

24	Fri.	vs. Rutgers	3:45 p.m.
		at Florida Gulf Coast	8:15 p.m.
25	Sat.	vs. Wisconsin	6 p.m.
		vs. Florida International	8:15 p.m.
26	Sun.	vs. Boston College	12:15 p.m.

## MARCH

4	Sat.	at Longwood (DH)	12 p.m.
5	Sun.	at Longwood	12 p.m.

Oregon Duck Invitational (Eugene, OR)

10	Fri.	vs. Pacific	10 a.m.
		at Oregon	3 p.m.
11	Sat.	vs. Idaho State	10 a.m.
		vs. Pacific	12:30 p.m.
12	Sun.	at Oregon	10 a.m.

St. John's Invitational (Queens, NY)

17	Fri.	vs. Fairleigh Dickinson	4 p.m.
18	Sat.	at St. John's	1 p.m.
		vs. Stony Brook	3 p.m.

19	Sun.	vs. Manhattan	1 p.m.
21	Tue.	<b>FORDHAM</b>	3 p.m.
22	Wed.	at Binghamton (DH)	2 p.m.
25	Sat.	<b>JAMES MADISON* (DH)</b>	2 p.m.
26	Sun.	<b>JAMES MADISON*</b>	12 p.m.
29	Wed.	<b>RUTGERS</b>	4 p.m.

## APRIL

1	Sat.	<b>TOWSON* (DH)</b>	2 p.m.
2	Sun.	<b>TOWSON*</b>	12 p.m.
5	Wed.	at Connecticut (DH)	2 p.m.
8	Sat.	<b>DELAWARE* (DH)</b>	2 p.m.
9	Sun.	<b>DELAWARE*</b>	12 p.m.
11	Tue.	at Seton Hall	4 p.m.
12	Wed.	LIU Brooklyn	6 p.m.
15	Sat.	at UNCW* (DH)	1 p.m.
16	Sun.	at UNCW*	1p.m.
19	Wed.	<b>STONY BROOK</b>	4 p.m.
22	Sat.	<b>ELON* (DH)</b>	2 p.m.
23	Sun.	<b>ELON*</b>	12 p.m.
29	Sat.	at Charleston* (DH)	2 p.m.
30	Sun.	at Charleston*	11 a.m.

## MAY

3	Wed.	at Lehigh (DH)	2 p.m.
5	Fri.	at Drexel* (DH)	11 a.m.
6	Sat.	at Drexel*	12 p.m.
10-12	Wed.-Fri.	at Colonial Athletic Association Championship (Harrisonburg, VA)	

