



2021-22 MARSHALL WOMEN'S BASKETBALL

THE HERD

GAME NOTES

Jason Corriher, Marshall Sports Information | Email: corriher@marshall.edu
O: 304-696-4660 | C: 740-331-1497 | Twitter: @HerdWBB | Website: www.HerdZone.com

GAME INFORMATION

Date/Time: Feb. 19, 2022
Site: Charlotte, N.C. (Halton Arena)
Live Stats: Sidearm (Charlotte49ers.com)
Live Video: CUSA.tv
Marshall Radio: 88.1 FM and www.marshall.edu/wmul (Stream 1)
Twitter Updates: @HerdWBB
Series History vs. Charlotte: 17 all-time meetings
Charlotte leads 15-2
Last Meeting vs. Charlotte: Feb. 5, 2022 in Huntington
- Charlotte won 39-37 in OT.

SCHEDULE

2021-22 Record: 13-10, 8-6 C-USA

DATE	OPPONENT	TIME
Nov. 9	BLUEFIELD STATE	W, 108-45
14	at Radford	W, 68-64
19	MOREHEAD STATE	W, 65-58
22	at Purdue	L, 70-60
28	at (RV) Michigan State	L, 85-75
30	WRIGHT STATE	Canceled
Dec. 4	COPPIN STATE	L, 77-69
12	at St. Bonaventure	L, 50-47
15	ALDERSON BROADDUS	W, 88-56
20	vs. Oakland!	W, 79-58
21	vs. Akron!	Canceled
30	LOUISIANA TECH*	W, 62-44
Jan. 1	SOUTHERN MISS *	W, 72-55
8	at Florida Atlantic *	W, 66-51
13	at North Texas *	L, 64-54
15	at Rice *	W, 66-53
20	FIU*	W, 62-59
22	FLORIDA ATLANTIC *(OT)	W, 57-44
27	at Middle Tennessee *	L, 80-41
29	at UAB *	L, 77-65
Feb. 3	OLD DOMINION *	L, 62-47
5	CHARLOTTE *	(OT) L, 39-37
10	at FIU *	L, 70-66
13	UTEP *	W, 60-48
17	at Old Dominion*	W, 64-48
19	at Charlotte*	4 p.m.
24	MIDDLE TENNESSEE *	6 P.M.
Mar. 2	at WKU *	7:30 p.m.
5	WKU*	1 P.M.

Conference USA Tournament March 8-12
Ford Center at the Star - Frisco, Texas

All times Eastern. Game times & dates are subject to change. Home games in **CAPS & BOLD**

* - Conference game

! - Las Vegas Holiday Hoops Classic

CONFERENCE USA PLAY



Marshall
Thundering Herd
13-10, 8-6 C-USA

CATEGORY LEADERS

Scoring/Game

Savannah Wheeler, 20.4

Rebounds/Game

Lorelei Roper, 6.9

Assists/Game

Aaliyah Dunham, 3.9

HEAD COACH

Tony Kemper (5th season)

Overall: 60-73

at School: Same



Charlotte
49ers
14-8, 10-2 C-USA

CATEGORY LEADERS

Scoring/Game

Octavia Jett-Wilson, 18.0

Rebounds/Game

KeKe McKinney, 8.3

Assists/Game

Jada McMillian, 4.5

HEAD COACH

Cara Consuegra (11th season)

Overall: 189-133

at School: same



PROBABLE STARTERS (BASED ON PREVIOUS GAME)



#4 Savannah Wheeler
5'6" - SO - Guard

2021-22
23 GP, 23 GS, 33.9 mpg
20.4 ppg, 4.6 rpg
2.3 apg, 1.4 spg



#10 Aaliyah Dunham
5'4" - SR - Guard

2021-22
23 GP, 23 GS, 34.2 mpg
8.3 ppg, 3.0 rpg
3.9 apg, 2.0 spg



#24 Kennedi Colclough
6'0" - GR - Forward

2021-22
21 GP, 21 GS, 29.7 mpg
12.5 ppg, 3.5 rpg
0.9 apg, 0.9 spg



#33 Briana Ferby
5'6" - SR - Guard

2021-22
21 GP, 15 GS, 25.7 mpg
7.7 ppg, 3.2 rpg
1.0 apg, 1.3 spg



#34 Lorelei Roper
6'1" - JR - F/C

2021-22
23 GP, 23 GS, 26.1 mpg
3.4 ppg, 6.9 rpg
1.0 bpg

MARSHALL WOMEN'S BASKETBALL

2021-22 ROSTER

NUMERICAL

NO.	NAME	HT.	POS.	YR.	HOMETOWN (LAST SCHOOL)
0	Kia Sivils	5-7	G	JR	Louisville, Ky. (Sacred Heart HS)
1	Christiana McLean	5-6	G	RS FR	Wake Forest, N.C. (Heritage HS)
2	Sofia Llanos	5-10	G	FR	Tarragona, Catalonia, Spain (Femeni Maresme - Uemataro)
3	CC Mays	5-8	G	FR	Tampa, Fla. (Seffner Christian Academy)
4	Savannah Wheeler	5-6	G	SO	Catlettsburg, Ky. (Boyd County HS)
5	Samantha LaFon	6-0	F	FR	Chesapeake, Ohio (Ironton HS)
10	Aaliyah Dunham	5-4	G	SR	South Charleston, W.Va. (Xavier)
11	Ksenija Mitric	5-8	G	FR	Banja Luka, Bosnia & Herzegovina (Celje BC)
21	Sarah Liberatore	5-10	G	FR	Greensburg, Pa. (Hempfield Area HS)
23	Alexis Johnson	5-10	F	SO	Southfield, Mich. (Southfield HS for Arts & Tech.)
24	Kennedi Colclough	6-0	F	GRAD	Crofton, Md. (Stetson University)
25	Mahogany Matthews*	6-1	F	RS SO	York, Pa. (Ole Miss)
30	Aarionna Redman	5-10	F/G	FR	Pickerington, Ohio (Pickerington Central)
33	Brianah Ferby	5-6	G	SR	Smyrna, Tn. (Austin Peay)
34	Lorelei Roper	6-1	F/C	JR	Charlotte, N.C. (Carmel Christian HS)

* Mahogany Matthews will miss the 2021-22 season due to achilles injury

Coaching Staff

Head Coach: Tony Kemper – 5th season
 Assistant Coach: Janko Popovic – 2nd season
 Assistant Coach: Lexie Barrier – 1st season
 Assistant Coach: Jenna Burdette – 1st season
 Director of Operations: Rudy Evans – 1st season
 Graduate Assistant: Maggie Stanley – 4th season

PRONUNCIATION GUIDE

Kia Sivils	Key-uh Sivils (sounds like civils)
Christiana McLean	Chris-che-ahn-uh Muh-Clain
Sofia Llanos	YAWN-ohs
Ksenija Mitric	Ksen-ee-uh Me-trich (say K in first name quickly & softly)
hometown	Bahn-ya Luke-ah
basketball club	Cell-yee
Sarah Liberatore	Lib-er-tore
Kennedi Colclough	Cole-Claw
Aarionna Redman	Air-EE-ahn-uh
Brianah Ferby	Bree-AHN-uh
Lorelei Roper	Lore-UH-lie
Staff	
Janko Popovic	Yawnko Pop-oh-vitch



GENERAL INFORMATION

Name	Marshall University
Founded	1837
Location	Huntington, W.Va.
Enrollment	13,324
Nickname	Thundering Herd
Colors	Kelly Green & White
Conference	Conference USA
Home	Cam Henderson Center/9,048
President	Dr. Jerry A. Gilbert (Duke)
Director of Athletics	Mike Hamrick (Marshall '80)

COACHING STAFF

Head Coach	Tony Kemper (Fort Hays '01)
Career record (seasons)	60-73 (5th)
Record at Marshall (seasons)	60-73 (5th)
Conference USA record	35-45
Assistant Coach	Jenna Burdette
Assistant Coach	Janko Popovic
Assistant Coach	Lexie Barrier
Director of Operations	Rudy Evans
Graduate Assistant	Maggie Stanley

TEAM INFORMATION

2020-21 Record	8-11
2020-21 Conference USA Record/Finish	7-9/4th (East)
Starters Returning/Lost	3/2
Letterwinners Returning/Lost	10/3
Newcomers	3

PROGRAM HISTORY

First Year of Basketball	1969
Overall Record	712-739
Conference Championships	1 ('97/SoCon)
Regular Season Championships	5 ('85, '86, '87, '88, '89/SoCon)
NCAA Tournament Appearances	1 ('97, L, 69-49 vs. Colorado College)
Women's Basketball Invitational - 2	
2015, 1-1, W, 81-79 vs. NKU & L, 71-73 vs. Mercer	
2019, 1-1, W, 67-64 at Davidson & L, 83-71 at App. St.	
Women's NIT Appearances	1 ('16, L, 76-68 at Ohio)

SPORTS INFORMATION

Asst. AD/Media Relations	Jason Corriher (NC State '00)
Office	(304) 696-4660
E-Mail	corriher@marshall.edu
Associate SID/2nd WBB	Scott Hall (Marshall '08)
Office	(304) 696-4662
Cell	(540) 539-2032
E-Mail	hall133@marshall.edu
Sports Information Fax	(304) 696-2325
Press Row Phone	(304) 696-3303 or 7061
Mailing Address	Marshall University Sports Information
	P.O. Box 1360
	Huntington, WV 25715
Overnight Address	
	Cam Henderson Center, Room 2036
	1801 3rd Avenue
	Huntington, WV 25703
Official Athletics Website	www.Herdzone.com
Twitter	@HerdZone, @HerdWBB
Instagram	@HerdWBB
Facebook	Marshall Athletics,
	Marshall University Basketball

CONFERENCE USA

Phone	214-774-1300
Website	ConferenceUSA.com
Mailing Address	5201 N. O'Connor Blvd.
	Suite 300
	Irving, TX 75039
Director, Media Relations	Ashley Walker
E-mail	awalker@c-usa.org

MARSHALL WOMEN'S BASKETBALL BROADCAST TALKING POINTS



#0 Kia Sivils, Jr., G, Louisville, Ky.
 - 21 GP & 6 GS - Avg. 12.8 mpg, solid defender; heady player.
 - Season-high 6 rebs at Middle Tennessee (1/27).
 - DNP vs Alderson Broaddus & Oakland with injury, hurt at St. Bona.
 - Returned to lineup vs. LA Tech (12/30) 4 rebs, 1 blk & 1 stl.
 - Tied career-high with 2 blocks, both in 4th Q at FAU (1/8).
 - Scored season-high 5 pts vs. Morehead State (11/19).
 - 13-of-19 games in 2020-21, 5 starts, avg. 22.6 mpg, 2.8 rpg & 10 steals.
 - 1st career start in 2019-20 opener vs. KCU, 7 pts & 4 rebs.
 - Scored a career-high 16 points on 7-of-7 shooting, including 2-of-2 from 3, at North Texas (1/4/20).
 - Tied career-high 16 points vs. Old Dominion (2/22/20) with career-high 3-for-3 from beyond the arc.
 - Career-high 5 assists at Evansville & again at Southern Miss.
 - Career-best 8 boards twice, 1st vs. Charlotte (1/5/19) freshman year, 2nd at MTSU (3/5/21).



#1 Christiana McLean, R-Fr., G, Wake Forest, N.C.
 - 5 GP off the bench. Played 6 min. at MTSU (1/27).
 - Made 1st collegiate appearance in 2021-22 opener vs. Bluefield State, 11 min. 6 pts on 3-of-5 shooting, 2 rebs, 2 asts, 2 stls.
 - Scored 2 pts & had 1 assist vs. Alderson Broaddus.
 - 2-for-2 at the line vs. Oakland.
 - Medical redshirt in 2020-21, dealing with injury.
 - Redshirted her freshman season 2019-20.
 - Graduated from Heritage High School.
 - Avg. 14 pts, 5 rebs. & 3 assists per game senior year.
 - Attended Northside Christian Academy as a freshman & was named a Select 60 Best Offensive Player.
 - Attended Carmel Christian HS as a sophomore & was named at South Carolina Season's Finest Basketball Player and a Big5 Top Performer.
 - Queen City All-Tournament team selection. Won the John Wall Championship. Honored as All-Conference & All-District.



#2 Sofia Llanos, Fr., G, Tarragona, Catalonia, Spain
 - 3 GP off the bench.
 - Made collegiate debut with just over 1 min. of action in season-opener vs. Bluefield State (11/9). Attempted 1 shot.
 - Played season-high 4 min. vs. Alderson Broaddus, recorded 1st career rebound and steal.
 - In Spain, debuted in the 3rd league at 15 yrs old, then to 2nd league at 17.
 - Was leading scorer with club team in Tarragona every since 2015-16.
 - Named MVP of tournament in Logrono scoring 22 pts in final.
 - Averaged 17.2 ppg (309 pts) over 18 games in 2019-20, scoring 20+ in 7 games.
 - Scored season-high 26 pts in 25 min. against C.B. Gava.

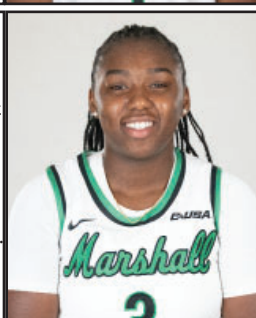

#3 CC Mays, Fr., G, Tampa, Fla.
 - 21 GP, 4 GS, avg. 19.6 mpg. Missed 2 games injury (St. Bona. & AB).
 - 13 pts, 4 rebs, 2 steals in start at UAB.
 - Career-high three three-pointers at FIU (2/10).
 - Season-high 11 rebs (4 offensive) & 6 pts vs. ODU (2/3).
 - 6 rebs vs. FIU (1/20) including key off. reb with :16 left & MU up 3.
 - 1st start of year at FAU (1/8), 7 pts, 3 rebs, 1 steal.
 - Scored 15 pts & had clutch steal late vs. Morehead St. (11/19).
 - Scored 10+ in 1st 3 games of season, career-high 17 vs. Bluefield St.
 - Saw significant playing time in COVID 2020-21 season, all 19 games, 4 starts, avg. 17.8 mpg, 3.6 ppg, 3.6 rpg, 28 asts., 20 stls.
 - 1st career start vs. Radford (12/6/20), 26 min., 5 rebs. & 4 pts.
 - Started at #9 UK, 6 pts, 3-of-4 from the line (12/9).
 - First double-double came at Charlotte (11p, 13r) (1/9/21).
 - Tallied Carrollwood HS 1st ever quadruple-double with 10 pts, 11 rebs., 14 ast., & 12 steals in win vs. Middleton.



#4 Savannah Wheeler, So., G, Catlettsburg, Ky.
 - 23 GP, 23 GS, 33.9 mpg, 1st MU & C-USA 20.4 ppg - 16th NCAA
 - 23rd member of MU 1,000-Pt Club, reached milestone at Rice (1/15).
 - Led MU 31 pts & 8 rebs at UAB (1/29). Career-high 25 FG attempts.
 - 10-straight games with 4+ rebs. (12/20-1/29) Streak broken vs. ODU.
 - 40 pts vs. Oakland, 14-of-18 FG, 2-of-4 3PT, 10-of-12 FT, 5 asts & 4 stls.
 - 1st Herd player with 40 pt-game since Kristina Behnfeldt in Feb. of 1999.
 - Scored 30 pts at Michigan State (11/28), tallied 800th career point on a 3 in the 2nd quarter that gave MU the lead.
 - 1st all-time at MU (since 1979-80) in career FT% (83.9).
 - 62-of-72 career games with 10+ points, currently 26-straight in double-figures. 18 games with 20+ and 6 with 30+. Has 1,195 career pts.
 - Career-best 11 boards, 9 def. rebs., vs. LA Tech (1/1/21).
 - In 2019-20, highest ppg avg by MU freshman (13.4) since Sikeetha Shepard-Hall's 15.0 ppg in 2002-03 (361 pts) & highest pts total (403) by freshman since Kristina Behnfeldt (438) in 1995-96. Both in MU HOF.



#5 Samantha LaFon, Fr., F, Chesapeake, Ohio
 - 7 GP off the bench, 6.3 mpg - 6 points - Has played 5 C-USA games.
 - Career-highs 4 pts & 2 rebs. in 15 min. vs. Bluefield State (11/9).
 - Missed games after Radford (11/14), dealing with injury. Returned to active lineup vs. FIU (1/20) but did not play.
 - 1st game back on the floor at MTSU (1/27), played 5 minutes.
 - Career-high 17 min. off the bench at UAB (1/29). Scored 2 pts.
 - Saw action in five games in 2020-21. Collegiate debut vs. FIU (1/22/21), 1 pt, 1 reb. in 1 min. Scored 2 pts. next day vs. FIU.
 - Early enrollee for Herd, signing National Letter of Intent Nov. 13, 2020.
 - Successful prep career at Ironton High School.
 - Averaged 14 points and nearly 11 rebounds per game this past season.
 - Ranked 12th in the state of Ohio in 2019-20 in field goal percentage hitting on 57 percent of shots.
 - Over last two years honored as First Team All-District, two-time First Team All-Conference, All-State Special Mention and was the league's leading rebounder.



#10 Aaliyah Dunham, Sr., G, South Charleston, W.Va.
 - 23 GP, 23 GS, leads MU w/ 45 steals & 3.9 apg, 8 games w/ 5+ assists.
 - 15th in the NCAA in Ast/TO Ratio, 90 asts-38 TO (2.5) - 1st C-USA
 - 4 ast., 0 TO vs. ODU (2/3). 3rd game of year with 0 TOS. Added 4 stls.
 - 13 pts at UAB (1/29), 4-of-8 from 3PT, season-best & tied career-high.
 - Tied season-high 6 rebs & added 6 asts with just 1 TO vs. FAU (1/22).
 - Led MU with 17 pts & 7 asts at Rice (1/15). 38th career game 5+ asts.
 - Opened MU career with 17 pts, 7 asts. & 6 stls vs. Bluefield St. (11/9).
 - 3 of 1st 4 games had 5+ steals.
 - Back in home state. Transferred to MU after 4 yrs at Xavier.
 - 105 games, 83 starts at Xavier, 736 pts., 148 stls, 260 rebs. 8th all-time in career assists (371) & 10th in apg (3.5). Tied for 8th in steals avg. (1.4).
 - 2-time Big East All-Academic Team 2017-18 & 2018-19.
 - Big East All-Freshman Team 2017-18, had 4th-most assists by a freshman in Xavier history (74).
 - Career-high 20 pts, 7 FGM, & 4-of-4 3PT at Georgetown (1/20/20).
 - Career-high 9 assists vs. Colorado (12/6/19), St. John's (12/29/19) & Valpo (12/16/20).



#11 Ksenija Mitric, Fr, G, Banja Luka, Bosnia & Herzegovina
 - 5 GP off bench. Avg. 5.8 min per game.
 - 3 pts, 2 rebs. & 2 asts. vs. Alderson Broaddus
 - Played 2 games in 2020-21 COVID year, opted to return home and sit out remainder of season. Played vs. Radford & at #9 UK.
 - Played 22 min. vs. Radford (12/6) scored 8 pts & had 3 assists.
 - Led Celje Basketball Club to the Slovenian championship in the U17 & U19 divisions in 2018 & runner-up finish in 2019.
 - Avg. 15+ points per game during those 2 seasons.
 - Helped lead team to the Women's Adriatic Basketball Association (WABA) title in 2017.
 - Played for Bosnia and Herzegovina national team leading in scoring (10.3) and assists (3.1) at the FIBA U16 Women's European Championship in 2016.
 - Led team in scoring in U18 division in 2017 (11.1) & in 2018 (10.1).



#21 Sarah Liberatore, Fr., G, Greensburg, Pa.
 - 8 GP off bench, 4.8 mpg.
 - Career-day vs. Alderson Broaddus with 15 pts, 3 rebs, 2 asts. & 1 stl in 21 minutes. Shot 5-of-9 FG & 4-of-6 3 PT.
 - Played in 10 games in 2020-21. Scored 11 pts, 3-of-8 3PT FGs
 - Scored 3 pts vs. LA Tech (1/1/21), at Charlotte (1/8/21) & vs. WKU (1/14/21).
 - Finished prep career with 1,125 points.
 - Senior year averaged 19.7 ppg, 7.2 rpg, 5.3 assists & 2.1 steals.
 - 2x Big 56 First Team selection, 4x Big 56 All-Section, 2x Tribune Review Terrific 10 All-Star, Post Gazette Top 5 in class 6A.
 - 2x US Jr. National Champion & was ranked #25 in Pennsylvania. 2x Team MVP and Captain.
 - Very athletic family. Dad played baseball at Bowling Green & mom swam at John Carroll U., older brother Jack current pitcher at Ohio U. among many others.



#23 Alexis Johnson, So., F, Southfield, Mich.
 - 23 games off bench, avg. 12.6 mpg, 3.7 ppg & 3.6 rpg.
 - Took over in 4th Q at Rice with 7 pts & 5 of her 6 rebs in helping MU to outscore Owls 21-3 on the way to comeback win.
 - 4 rebs & tied career-high with 3 steals vs. LA Tech.
 - Tied career-high with 18 pts on 7-of-10 FG & 2-of-3 3PT vs. AB added 7 rebs., 2 asts & 2 stls off the bench.
 - Saw increase in minutes from freshman year (5.9 mpg) to sophomore year (19.3 mpg). 2020-21 avg. 7.4 ppg and 5.9 rpg.
 - Opened sophomore year with 10+ pts in 1st 4 games. Led MU with 16 pts on 6-of-9 shooting at #9 UK (12/9/20).
 - 1st career dble-dble (16p & 11r) vs. LA Tech (1/1/21).
 - 2nd career dble-dble (11p, 14r) at Charlotte on 1/9.
 - Career-high 18 pts. vs. ODU (2/5).
 - Big day in sophomore opener vs. Radford (12/6/20) with 21 min. 12 pts, on 6-of-11 shooting & 9 rebs.
 - Had 2019-20 best game vs. Alderson Broaddus 15 min., 9 pts & 6 rebs.

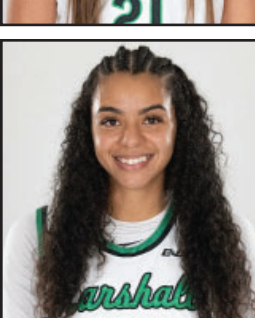

#24 Kennedi Colclough, Gr., F, Crofton, Md.
 - 21 GP, 21 GS, avg. 29.7 mpg, 12.5 ppg & 3.5 rpg - 922 career points.
 - Leads MU .456 FG%, - 15th in C-USA FT% (.730)
 - DNP at FAU (1/08). 1st missed game of the season.
 - Season-high 8 rebs vs. FAU at home (1/22), had 15 pts.
 - 10+ pts in 14-of-21 games. Season & MU career-high 23 pts vs. Coppin State. Scored 19 pts at Purdue & at Michigan State.
 - Played & started 17 games in 2020-21, avg. 8.2 ppg & 4.6 rpg.
 - Double-double (13p, 10r) in win over MT (3/4/21)
 - Transfer from Stetson, who hit game-winner at NT (2/27/21)
 - Played very well in sophomore season (2017-18) with 13.0 ppg through 17 games before season-ending injury. Played 2018-19 opener before another injury ended season. Played in 23 games in 2019-20 with 6.7 ppg. Scored career-high 25 pts vs. Trinity Baptist (11/23/19).
 - 7 dble-dbles at Stetson, 23 pts & 13 rebs in win at Florida (11/22/17).
 - Father LaVorn played WVR for Marshall (1995-98).



#25 Mahogany Matthews, R-So., F, York, Pa.
 - Will miss 2021-22 due to achilles injury.
 - Second in the league in blocks in 2020-21 (2.0 per game)
 - Averaged 6 blocks in Louisiana Tech series split (1/1-2).
 - Played 14 min. off bench vs. Radford (12/6/20) blocked 2 shots, scored 2 pts. & had 2 rebs.
 - 15 min at #9 UK & career-high 5 pts. 3-of-4 FT.
 - Sat out 2019-20 due to NCAA transfer rules after spending 2018-19 at Ole Miss.
 - 22 games, 6 starts with Rebels, Avg. 9.2 min per game.
 - Career-high 6 boards vs. Florida (3/6/19).
 - 3-star recruit by ESPN coming out of Hoke Country HS with a grade of 88 & 45th best forward nationally.



#30 Aarionna Redman, Fr., F/G, Pickerington, Ohio
 - 21 GP off bench, 10.2 mpg, 1.9 ppg, 2.1 rpg, 8 steals.
 - 2 steals at MTSU (1/27).
 - 6 pts & 6 rebs vs. Alderson Broaddus.
 - Career-day at St. Bonaventure with career-highs of minutes (21), rebs (9) and points (8). Added 1 block. Hit 2 3PTs.
 - Made collegiate debut in opener vs. Bluefield State (11/9), scored 6 pts, 2-of-3 from 3PT, 3 rebs, 2 asts, 1 block & 3 stls.
 - Missed the 2020-21 season with a knee injury.
 - Helped lead Pickerington Central to a state title as a sophomore & runner-up finishes junior & senior years.
 - Helped lead team to three Ohio Capital Conference and district titles as well as 2 regional appearances.
 - As a senior was named honorable mention Division I All-Central District and to the OCC's District II second team.
 - Competed in shot put as well.



#33 Brianah Ferby, Sr., G, Smyrna, Tenn.
 - 21 GP, 15 GS 25.7 mpg, 7.7 ppg, 3.2 rpg, - 981 career pts.
 - DNP at MTSU & UAB. 1st missed games of the season.
 - 10+ pts 9 times this season.
 - Season-high 20 pts at FAU, scored 15 in 4th Q to help lead to win.
 - Drained 3 late vs. Morehead State to halt Eagle rally (11/19).
 - 12 pts & career-high 9 rebs vs. Coppin State (12/4)
 - 10 pts, 3 rebs & 2 assists at Michigan State (11/28).
 - Transfer from Austin Peay, played with twin sister Brandi.
 - At AP, 107 games, 58 starts, 819 pts, 123 3PT FGM, 138 asts, 129 stls & 265 rebs. Led team in scoring (9.1 ppg) in 2020-21.
 - 8th all-time at AP with 437 3PT FG attempted.
 - Lit up Belmont (1/20/18) as freshman 28 pts, 8 rebs, & 1 away from tying program record for made 3PTs with 7 (7-of-13).
 - Consistently on Austin Peay Athletic Dir. Honor Roll, 2x Deans' list & 2x OVC Commissioner's Honor Roll (3.25+ GPA)



#34 Lorelei Roper, Jr., F/C, Charlotte, N.C.
 - 23 GP 23 GS, 26.1 mpg, 3.4 ppg, 6.9 rpg, 24 blocks. - 399 career rebs.
 - Season-high 12 rebounds vs. UTEP (2/13)
 - 10-game block streak ended at FAU. Did set career-high 3 steals.
 - At least 5 rebs in 15-straight games (11/14-1/22) & 6+ in 11-straight.
 - Streak ended at MTSU (1/27).
 - Tied career-high with 4 blocks at UAB (1/29).
 - Tied career-high 4 blocks vs. Southern Miss. Added 6 rebs, all offensive.
 - 11 boards & 8 pts on 4-of-6 shooting vs. Oakland.
 - 10 rebs. at St. Bonaventure, 5 offensive.
 - Played & started 15 games in shortened 2020-21, 5.9 ppg & 5.4 rpg.
 - Had started just 4 games combined previous 2 yrs.
 - Great 2 games vs FIU in Jan. 2021 with 24 total pts, 14 rbs & 7 blocks.
 - Career-high 13 rebounds against ODU (2/6/21).
 - Tallied 59 career blocks. Needs 3 to crack top 15 all-time at MU.
 - Made 2019-20 debut vs. Alderson Broaddus (11/27) 10 pts & 5 rebs after working way back from knee injury at end of freshman season.



Head Coach Tony Kemper - 5th Season/10th overall
 - Became HC in March of 2017. Current record of 60-73. Was an assistant coach for 5 years under previous HC Matt Daniel.
 - Led MU to 1st rd win in 2019-20 C-USA Tourn. before rest of tourney was canceled due to COVID-19.
 - 2019 recruiting class ranked in the top 60 nationally.
 - Herd had 8-win improvement in 2018-19 and 7-win improvement in C-USA action last season.
 - Picked to finish 13th in 2018-19, finished 6th, led MU to WBI.
 - Helped mentor Shayna Gore who became 3rd played in program history with over 2,000 career points.
 - Spent 3 years as assistant at Central Arkansas under Matt Daniel as well.
 - Attended Fort Hays State.



Assistant Coach Janko Popovic - 2nd season
 - Hired September of 2020.
 - Promoted to Assistant Coach, Jan. 18, 2022.
 - Was video coordinator at Texas Tech 2019-20. While there Tech finished 18-11 & Brittany Brewer was #17 WNBA Draft Pick in 2020.
 - 2018-19 worked for Serbian National Team as coach during training camp in preparation for EuroBasketball 2019 in Serbia & Latvia.
 - In 2017-18 was Dir. of Ops & Video Coordinator at Robert Morris. Team went 25-8 won NEC regular season title, NEC Tourn. runner-up and made WNIT appearance.
 - Graduated bachelor from LeMoyné-Owen College in 2014 & master's from Winthrop in 2017.



Assistant Coach Lexie Barrier - 1st Season
 - Hired April of 2021. Was graduate manager at NC State in 2020-21. Wolfpack ranked 7th in final USA Today/Coaches Poll, spent every week in the top 10, 3-straight weeks at No. 2.
 - Played for James Madison 2016-20. Member of 1,000 Point Club (1,216), added 497 rebs., 236 asts, 126 steals, 129 3PTM.
 - Named to Colonial Athletic Association All-Rookie Team, 2016-17, 2x CAA Rookie of the Week.
 - 2017-18 named All-CAA Second Team, made last 17 shots of season from the free throw line.
 - 2018-19 named All-CAA Second Team, career-high 24 pts vs. Northwestern.
 - From Ironton, Ohio 20 miles from Huntington. Starred for Ironton HS. Named Southeast Ohio AP District Player of Year.



Assistant Coach Jenna Burdette - 1st Season
 - Hired May of 2021. Spent 2020-21 as Dir. of Ops at NKU
 - Assistant coach at Glenville State for 2 years, 2018-20. Helped lead Pioneers to 56-8 record winning back-to-back Mountain East Conference titles with combined 40-4 league record.
 - Outstanding player for Dayton 2014-18. Tops all-time in career 3PT FG% with .392
 - 13th all-time in scoring with 1,344 pts. Avg. 16.2 ppg, 487 total pts, shot 44.5% from 3PT, & 81.1% FT senior year. Named A-10 First Team selection, team's MVP, Dayton Female RUDY Award.
 - 4th all-time in career assists (481), tied team record with 14 in a game vs. Duquesne (2016).
 - Also ranks in top 20 in FGM, FGA, FTM, FTA, 3PTM, 3PTA, minutes played in career, single season & game marks.



Director of Operations Rudy Evans - 1st season
 - Hired July 2021. Worked as Notre Dame College men's bball Asst. Coach/Dir. of Player Development in 2020.
 - Assistant coach at Urbana University (DII) 2019-20.
 - Assistant coach at NAIA Lourdes University for 3 yrs.
 - Assistant coach at alma mater Berea College (NAIA). In 2014-15 Berea ranked as high as No. 2 leading nation in scoring assists & 3PTM, 3PT%. Finished 20-6 with trip to USCAA Final Four.
 - Also coaches AAU teams and helped with women's team at Berea.
 - Played at Berea & Cuyahoga CC. Scored over 1,000 pts at Cuyahoga & NJCAA All-American, 2x All-Conference at Berea in 2010 & 2011.

AWARDS LIST

#00 Kia Sivils

2020-21 Conference USA Commissioner's Honor Roll: GPA 3.0 or better
 2019-20 Conference USA Commissioner's Honor Roll: GPA 3.0 or better
 2018-19 Conference USA Academic Medalist: GPA 3.75 or better
 2018-19 Conference USA Commissioner's Honor Roll: GPA 3.0 or better

#1 Christiana McLean

2020-21 Conference USA Commissioner's Honor Roll: GPA 3.0 or better

#4 Savannah Wheeler

2021-22 Conference USA Player of the Week: Dec. 27
 2020-21 Second Team All-Conference USA
 2020-21 Conference USA Commissioner's Honor Roll: GPA 3.0 or better
 2019-20 Conference USA All-Freshman Team
 2019-20 Conference USA Freshman of the Week: Nov. 11
 2019-20 Conference USA Freshman of the Week: Feb. 17
 2019-20 Conference USA Academic Medalist: GPA 3.75 or better
 2019-20 Conference USA Commissioner's Honor Roll: GPA 3.0 or better

#10 Aaliyah Dunham

2017-18 Big East All-Freshman Team

#11 Ksenija Mitric

2020-21 Conference USA Academic Medalist: GPA 3.75 or better
 2020-21 Conference USA Commissioner's Honor Roll: GPA 3.0 or better

#21 Sarah Liberatore

2020-21 Conference USA Academic Medalist: GPA 3.75 or better
 2020-21 Conference USA Commissioner's Honor Roll: GPA 3.0 or better

#23 Alexis Johnson

2020-21 Conference USA Academic Medalist: GPA 3.75 or better
 2020-21 Conference USA Commissioner's Honor Roll: GPA 3.0 or better
 2019-20 Conference USA Academic Medalist: GPA 3.75 or better

2019-20 Conference USA Commissioner's Honor Roll: GPA 3.0 or better

#24 Kennedi Colclough

2020-21 Conference USA Commissioner's Honor Roll: GPA 3.0 or better
 2017-18 FAU Holiday Classic All-Tournament Team
 2016-17 Atlantic Sun Newcomer of the Week: Dec. 5

#30 Aarionna Redman

2020-21 Conference USA Commissioner's Honor Roll: GPA 3.0 or better

#33 Brianah Ferby

2020-21 OVC Commissioner's Honor Roll: GPA 3.25 or better
 2019-20 OVC Commissioner's Honor Roll: GPA 3.25 or better
 2017-18 OVC Freshman of the Week: Jan. 23
 2017-18 OVC Freshman of the Week: Dec. 5
 Austin Peay Dean's List: Spring 2020
 Austin Peay Dean's List: Fall 2019
 Austin Peay Athletics Director's Honor Roll: Spring 2021
 Austin Peay Athletics Director's Honor Roll: Fall 2020
 Austin Peay Athletics Director's Honor Roll: Spring 2020
 Austin Peay Athletics Director's Honor Roll: Spring 2019
 Austin Peay Athletics Director's Honor Roll: Fall 2018
 Austin Peay Athletics Director's Honor Roll: Spring 2018
 Austin Peay Athletics Director's Honor Roll: Fall 2017

#34 Lorelei Roper

2020-21 Conference USA Commissioner's Honor Roll: GPA 3.0 or better
 2019-20 Conference USA Commissioner's Honor Roll: GPA 3.0 or better
 2018-19 Conference USA Commissioner's Honor Roll: GPA 3.0 or better

HERD NOTES

Good with Five

Marshall is 13-2 when is holds the lead with five minutes remaining this season (and 0-8 when it does not).

Heating Up

Over its previous 15 games, the Thundering Herd had made just a 29.2 percent clip from three-point range. However, in its last three games, Marshall has connected on 43.5 percent (30-for-69) from deep.

A significant chunk of that has come due to the performance of Aaliyah Dunham. She is shooting 55 percent from downtown (11-for-20) over the last three games, compared to the 27.2 percent clip she shot earlier this season. The South Charleston native has also averaged 16.3 points over her last three games, compared to her 7.2 average in the 20 games prior.

Roper Hits the Glass

Marshall post player Lorelei Roper snared a season-high 12 rebounds in the 60-48 home win over UTEP on Sunday. On the season, she remains Conference USA's second-best offensive rebounder at 3.2 per contest.

Welcome to the 1,000-Point Club

On Jan. 15, 2022, in the second quarter at Rice, Savannah Wheeler reached the 1,000-Point milestone with a layup. She also drew the foul and then converted the free throw with one second remaining in the quarter. Wheeler is the 23rd member of the Marshall University 1,000-Point Club. She achieved the milestone in the 63rd game of her career.

Wheeler has 1,195 points in her career and is averaging 20.4 per game. That figure leads Conference USA and is 16th nationally. The Catlettsburg, Ky., native began her time with the Green & White scoring 403 points, 13.4 per game in 2019-20. She followed up with 323 points, 17.0 per contest, in the 19 games of the shortened COVID season of 2020-21. In 2021-22, Wheeler has reached double-figures in all 23 games with 469 points. Wheeler has scored 10 or more points in 62-of-72 career games. Her last game scoring in single digits was Feb. 27, 2021, with seven points at North Texas.

With 30 points vs. UTEP (2/17), Wheeler moved into 11th all-time at Marshall. Next up is Kristi Huff (1988-92) who scored 1,203 points.

Countdown to 1,000 Points

Senior Brianah Ferby has 981 total points in her career and came to Marshall in the summer of 2021 after playing four seasons at Austin Peay. She was able to use her COVID year of 2020-21 to gain a fifth year of eligibility and decided to get a change of scenery. Ferby left Austin Peay with 819 points in 107 games. She scored 225 as a freshman in 2017-18, then 249 in 2018-19, 136 points in 2019-20 and finally 209 in the shortened 2020-21 season with a career-best 9.1 points per game. Ferby began her Marshall career as an igniter off the bench but has started 15 games. She is scoring 7.7 points per game and has 162 so far in her Herd career. Ferby has reached double-digits in nine games this season with a high of 20 at Florida Atlantic, including 15 points in the fourth quarter.

Taking Care of the Basketball

In 2021-22, Marshall has been taking care of the basketball, and leading the way has been senior point guard, Aaliyah Dunham. The Herd is third in Conference USA in Assist-to-Turnover Ratio at 0.87. Dunham is 15th in the nation and leads the league at 2.5.

Individually, Dunham is the first Herd player ranked in the top 100 in Assist-to-Turnover ratio since Norrishia Victrum in the 2015-16 season. Victrum finished the season 43rd in the NCAA, and tops in C-USA, at 2.11.

Marshall also leads C-USA and ranks 34th in the NCAA in fewest turnovers per game (13.3). The last time Marshall finished a season in the top 50 in fewest turnovers per game was the 2014-15 season when the team ranked 44th with 14.0 per game.

Herd Shuts Down Owls in Overtime

Marshall and Florida Atlantic struggled offensively through four quarters in the Cam Henderson Center (1/22) and ended regulation tied at 44-44. The teams traded the lead three times in the final minutes. Aaliyah Dunham hit the game-tying free throw with seven seconds to go.

The game headed to overtime, and Marshall shutout the Owls, 13-0, in the extra five minutes for a 57-44 victory. Going back through the 2002-03 season (overtime scores incomplete prior to then), it was the first time that the Herd had blanked an opponent in OT. Marshall shot 75-percent (3-of-4) from the floor, 1-for-1 from three and sank six free throws. Florida Atlantic was 0-for-8 from the floor including 0-for-6 from three-point range and did not get to the free throw line. The Herd outrebounded FAU 8-3 in OT with seven defensive boards to take away second chances from the Owls. FAU committed three turnovers and Marshall had zero.

It was the Herd's first overtime game since a 73-68 win over

Old Dominion on Feb. 6, 2021.

Defense Stays Tough

Since giving up 77 points in a loss to Coppin State on Dec. 4, Marshall's defense has been tough to score against. The Herd held six-straight opponents, and nine of ten from Dec. 12 through Jan. 22, under 60 points giving up an average of 53.4 points per game, with an 8-2 record over that span.

Dec. 12 at St. Bonaventure	L, 50-47
Dec. 15 vs. Alderson Broaddus	W, 88-56
Dec. 20 vs. Oakland	W, 79-58
Dec. 30 vs. Louisiana Tech	W, 62-44
Jan. 1 vs. Southern Miss	W, 72-55
Jan. 8 at Florida Atlantic	W, 66-51
Jan. 13 at North Texas	L, 64-54 (only 60+)
Jan. 15 at Rice	W, 66-53
Jan. 20 vs. FIU	W, 62-59
Jan. 22 vs. Florida Atlantic	W, 57-44 (OT)

The 6-straight to begin the recent stretch is the longest streak of holding opponents under 60 since Jan. 17-Feb. 5, 1976, also six games. Marshall's tough defense helped the Herd begin Conference USA play 6-1, its best start in C-USA play in team history (joined league prior to 2005-06 season). Marshall's best start in conference play was an 8-0 run in 1988-89, when the Herd was in the Southern Conference. Marshall finished 9-1. MU also finished 9-1 in 1984-85 and 1986-87, while in the SoCon. Marshall's best record in C-USA play was 10-6 in 2018-19.

Wheeler and Ferby Carry Herd Passed Owls

Savannah Wheeler (24) and Brianah Ferby (20) combined for 44 of Marshall's 66 points (66.7%) in a comeback win at Florida Atlantic. The Herd trailed the Owls by three going into the fourth, 38-35. Wheeler and Ferby then caught fire in the final period as Wheeler put up 11 points and Ferby exploded for 15. Marshall outscored FAU 31-13 in the fourth. Wheeler scored the first four points of the quarter to give the Herd a 1-point lead, 39-38. After the Owls hit a three to go back up by two, Ferby scored the next eight points over the next 1:26, putting Marshall up by six, 47-41. The two stars also took advantage of the free throw opportunities late, combining to go 9-of-10 at the line in the period. They shot 7-of-8 (87.5%) from the field and 3-of-4 from three as well in the quarter. It was the first time the Herd had two players with 20 in a game since Feb. 1, 2020, against FAU. Wheeler had 25 and Kristen Mayo scored 20 in the 85-75 win.

Herd Defense Clips Golden Eagles

Marshall began C-USA play 2-0 for the first time since the 2018-19 season after taking down Southern Miss, 72-55. It was the fifth-straight game that the Herd held an opponent to under 60 points, its longest streak since five-in-a-row in the 2011-12 season. Marshall outrebounded the top rebounding team in the league (43.8 per game) grabbing 44 and allowing the Golden Eagles just 33. It was also the third-consecutive game that Marshall's defense held its opponent to 20 or fewer points in a half as Southern Miss managed just 17 points in the first half.

Wheeler Goes For 30...Again

Savannah Wheeler is off to a great start this season, averaging 20.6 points per game through the first 11 games. Against Southern Miss, Wheeler scored 30 points after being shut out in the first quarter. The sophomore guard was 0-for-7 from the floor and 0-for-5 from three in the first. Wheeler found her rhythm in the second scoring 12 points on 4-of-5 shooting and 2-for-2 from three. By the end of the day, she recorded her third game of the season with 30 or more and the fourth of her career. After beginning 0-for-5 from beyond the arc, Wheeler hit 5-of-7 to cap her turnaround. Her 12 three-pointers attempted is a career-high. Over the last three games (Oakland, LA Tech and Southern Miss) Wheeler scored 86 points (28.7 ppg), grabbed 19 boards (6.3 rpg), dished out 13 assists and grabbed eight steals. She shot 27-of-51 (52.9%) from the field, 10-of-25 (40.0%) from three and 22-of-26 (84.6%) from the free throw line after drawing 22 fouls.

Herd Stifles LA Tech

Marshall got off to a slow start against the Lady Techsters to begin Conference USA play, but then the defense took over in the second quarter. The Herd allowed LA Tech to score 16 points in the first quarter, but then only another 28 points over the next three periods as Marshall won 62-44. The Herd's defense held the Lady Techsters to just eight points in the second and seven points in the third. Marshall also outrebounded the visitors from Ruston, La., 37-25, allowing Louisiana Tech to grab just 11 boards in the second half. It was the first time that Marshall allowed 25 or fewer rebounds since Dec. 18, 2017 against Kentucky Christian (17 rebs.).

The Herd won the turnover battle as well as outscoring LA Tech 20-2 in points off turnovers. The point total for the Lady Techsters tied for the lowest output of the season, also a 62-44 loss at Ole Miss back on Nov. 19. It was Marshall's best defensive performance of the season so far, and was the lowest points given up by the Herd since an 89-40 victory over Kentucky Christian on Nov. 7, 2019.

Family Connection

Graduate student Kennedy Colclough may have grown up in Crofton, Md., and originally played at Stetson down in Florida, but she has a connection to Marshall and Huntington. Colclough was born in Huntington in 1998 and got to spend some time in the stands as a child and listen to stories of playing for the Herd from her father LaVorn Colclough who was a wide receiver for Marshall from 1995-98. He was a member of the 1996 I-AA National Championship squad and won two Mid-American Championships in 1997 and 1998.

LaVorn finished his playing career with 144 receptions (15th all-time) for 1,737 yards (17th) and 18 touchdowns (12th). He was named All-MAC twice in 1997 and 1998. LaVorn caught a career-high 74 passes in 1997. Against Kent State in 1997, on the first play from scrimmage, he caught a 92-yard touchdown pass from future first-round draft pick and two-time NFL Comeback Player of the Year Chad Pennington, which is tied for the fourth longest pass play in MU History.

Wheeler Lights up Las Vegas Night

Savannah Wheeler had a career night against Oakland at the Las Vegas Holiday Hoops Classic. Wheeler scored 40 points, becoming the first Herd player with 40 in a game since Kristina Behnfeldt back in February of 1999. Wheeler did most of her damage inside of the three-point arc shooting 14-of-18 from the floor and was just 2-of-4 from three. She drew seven fouls and was 10-of-12 from the line. Wheeler put Marshall on her back as the offense started slow. She scored 12 points in the second quarter, including nine of the Herd's 11 points over the final three minutes of the second, cutting the deficit to one, 38-37.

Wheeler put up 12 more in the third quarter as the Herd outscored Oakland 21-6 in the period to take a commanding lead. She surpassed 900 career points, and her old career-high of 35 points, in the fourth quarter. She reached 39 points getting a layup to drop while also getting fouled for the third time in the period. Wheeler sank the free throw to complete the three-point play, and was then subbed out with 1:22 to go. She received a standing ovation and was mobbed by her teammates on the bench.

The sophomore guard was named Conference USA Player of the Week for her efforts as she also led the Herd with five assists and four steals. Wheeler's 40 is tied for the fourth-most in a game this season in the NCAA and she is one of just six players to score at least 40. At 5'6", she is also the shortest player this season in Division I to score 40.

Johnson & Liberatore Ignite Herd

Against Alderson Broaddus, head coach Tony Kemper was looking for someone to get the team going as the Herd came out flat against the Battlers. He subbed in sophomore Alexis Johnson and then freshman Sarah Liberatore in the latter half of the first quarter and told each one to make something happen and be the spark. Johnson and Liberatore responded throughout the rest of the night.

The two combined for 33 points on 12-of-19 shooting (63.1%), 6-of-9 from three (66.7%), 10 rebounds, four assists and three steals.

Johnson tied her career-high with 18 points while shooting 7-of-10 from the field and hit two big three-pointers. Her first three came in the second quarter to cut the deficit to three and then two minutes later hit another three to pull the Herd within one sparking a 15-0 run to take the lead. Johnson pulled down seven boards with six coming on the defensive glass.

Liberatore had a career-night across the board in minutes played (21), points (15), rebounds (three) and tied career-bests with two assists and one steal. She had only hit three three-pointers in her career, but on this night Liberatore was 4-of-6 from outside with her first trey coming on her first offensive possession in the first quarter. Her three rebounds were all offensive in the fourth quarter to help shut down the Battlers.

Dishing Out Assists

In the win over Alderson Broaddus, Savannah Wheeler finished with seven assists and Aaliyah Dunham had six. It was the first time the Herd had two players with at least five helpers in the same game since Feb. 6, 2020 at Southern Miss when Kia Civils and Wheeler both had five. It was the only time in the 2019-20 season that the Herd accomplished the feat. Marshall did it in five games in 2018-19, including having three players dish out at least five assists (Kristen Mayo-8, Shayna Gore-6, Taylor Porter-5) in an 86-64 win over Cleveland State on Dec. 8, 2018.

Colclough Finds Her Rhythm

Graduate student Kennedy Colclough has been finding her rhythm on offense and has come through big on the scoreboard. Prior to the St. Bonaventure game, she was averaging 16.5 points per game, and scored at least 19 points in the three previous contests. Averaging 20.3 during the stretch. After scoring a season-low six points against Morehead State, Colclough scored 19 at Purdue, 19 at Michigan State and a season-high 23 versus Coppin State. Over the three games, she shot 54.1-percent from the floor (20-of-37) and an astounding 19-of-20 (95.0%) from the line including going

HERD NOTES

10-for-10 against Coppin State. Her ability to finish at the rim has helped her pile up the points and get those free throw chances.

Points in the Paint

Despite consistently going against lineups that have a little more size, Marshall has won the points in the paint category in each of its first five games.

vs. Bluefield State	58-8
at Radford	28-22
vs. Morehead State	38-28
at Purdue	32-20
at Michigan State	34-30

Much of the success around the basket has come from the play of Kennedy Colclough, who averaged 15.2 points per game, and Lorelei Roper who had some key put-backs. However, the Herd's guards are not afraid to drive to rim either with Savannah Wheeler, Aaliyah Dunham, CC Mays and Brianah Ferby making a lot of plays inside and also drawing contact. The four guards combined to draw 63 fouls over the first five games with Wheeler leading the way with 27.

Wheeler Goes Off at Michigan State

Savannah Wheeler broke out of her shooting slump in a big way scoring 30 points in the Breslin Center. She came through with four three-pointers in the game, and usually coming at key moments. Wheeler tallied her 800th career point with a three in the second quarter that gave Marshall its first lead of the day. Prior to the game in East Lansing Wheeler was just 3-of-16 from distance. Against the Spartans, she hit on 50 percent (4-of-8). Wheeler moved into 15th place all-time at Marshall, surpassing her old teammate Khadaija Brooks, with now 90 made three's. It was her second career game with at least 30 points and was also the first 30-point game of the season from a player in Conference USA. Wheeler drew eight fouls in the game and was 8-of-9 from the line, as she was able to get her shot attempt to drop and then earn the and-one opportunity.

Ferby Comes Up Clutch

Marshall senior, and transfer from Austin Peay, Brianah Ferby hit the big shot with 1:19 remaining to help the Herd get the win over Morehead State. The Eagles were coming back and only trailed Marshall by one, when Savannah Wheeler broke through the full-court press and found Ferby wide open in the near corner. Ferby fired the three and stopped Morehead's momentum. Marshall struggled from distance throughout the contest against the Eagles. Prior to hitting the three, Ferby was 0-3 from three and 0-4 from the field in the contest. Despite the struggles, Ferby had no hesitation on launching the three.

Dunham Steals the Show

Marshall senior, and transfer from Xavier, Aaliyah Dunham made a tremendous return to her home state. In her first two games with Marshall, the South Charleston, W.Va., native put up 30 total points, 12 assists and 12 steals. Dunham opened the year with 17 points, seven assists and six steals against Bluefield State in front of the home crowd. She followed that up with 13 points, five assists and six more steals at Radford. Dunham is an aggressive defender with quick hands and showcased her ability to pick the pockets of her opponents. Her career-high for steals is seven against St. John's in 2021 while playing for Xavier. She also had 40 games with the Musketeers with two or more thefts. Dunham is off to a quick start for Marshall and said that she plans to be that "pesky gnat" getting after the opponent.

Marshall Lights up the Stat Sheet vs. Big Blue

Marshall piled up the numbers in the season-opener against Bluefield State. The game included many marks that the program had not hit in a while. Below are the numbers and the last time it happened.

100+ points (108)	Dec. 18, 2017 vs. Kentucky Christian, W 111-38
Held Opp. to <20 pts in half (18)	Jan. 1, 2021 vs. LA Tech (18), L 61-51 OT
Held Opp. to <50 points (45)	March 4, 2021 at MTSU, W 72-49
Scored 50+ pts in a half (59)	Jan. 19, 2019 at FIU (53), W 86-58
Scored 30+ pts in quarter (36)	Jan. 19, 2019 at FIU (31), W 86-58
Made 40+ FG (42)	Dec. 18, 2017 vs. Kentucky Christian (46), W 111-38
Shot 50%+ from Three (52.9%)	Feb. 21, 2021 vs. Rice (50.0%), W 68-56
Had 20+ Assists (20)	Jan. 24, 2019 vs. LA Tech (21), W 90-88 3OT
Had 20+ Steals (21)	Nov. 5, 2019 vs. Kentucky Christian (24), W 89-40
6+ Players with 10+ pts	Dec. 20, 2016 vs. Maine Fort Kent, W 136-62
Forced 30+ TO (30)	Nov. 5, 2019 vs. Kentucky Christian (30), W 86-58

Marshall Women's Basketball Signs Two

Marshall head coach Tony Kemper announced a pair of signees on Wednesday as Meredith Maier and Sydni Scott are headed to Huntington.

As a junior, the 6'0" Maier averaged 18.5 points, 12.9 rebounds, 4.9 assists and 4.7 steals for Fairmont Senior High School. A native of Grafton, West Virginia, she secured first team all-state and all-conference honor. She was also named to the all-tourney team at the state tournament, where she led the Polar Bears to a runner-up finish.

The 5'8" Scott, rated a four-star prospect by ESPN.com, hails from Prospect Park, Pennsylvania. She was named first team all-Philadelphia Catholic League and Daily Times All-Delco three times and was a 2021 PIAA 5A first team all-state pick. She led Cardinal O'Hara High School to the state title last season, averaging 14 points, five rebounds and five assists per contest.

"Both of these signees have the ability to instantly impact us at the collegiate level," said Kemper. "Sydni is a hard-nosed shooter with a basketball IQ that will help her acclimate quickly to Division I basketball. I like her upbringing as one of the best guards in what is always one of the toughest high school basketball leagues in the country ... the Philly Catholic League.

"Meredith adds outside scoring ability to our interior group. She is active and physical in the paint but is also a tremendous perimeter shooter. It is exciting to add such a talented West Virginia player to our program."

The Thundering Herd got off to a flying start in 2021-22 with a 108-45 victory over Bluefield State Tuesday evening. Marshall is back in action Sunday at Radford for a 2 p.m. ET tip.

WHERE THE HERD RANKS

Herd NCAA Rankings Top 100 (C-USA rank)

As of 2/18/22

3PT FG Defense	21st (3rd) 26.7
Fewest Turnovers	33rd (1st) 306
Turnovers/Game	34th (1st) 13.3
Turnover Margin	38th (3rd) 4.09
Scoring Defense	79th (4th) 59.0
Field Goal Percentage Defense	88th (5th) 37.8
Free Throws Made	95th (8th) 302

Player NCAA Rankings (Top 50)

FT Made	Savannah Wheeler 10th (2nd) 120
Assist/TO Ratio	Aaliyah Dunham 15th (1st) 2.5
Points/Game	Savannah Wheeler 16th (1st) 20.4
Total Points	Savannah Wheeler 24th (2nd) 469

WHEELER IN THE RECORD BOOK



Savannah Wheeler is finding a permanent home in the Marshall record books as she continues to climb in several categories.

Points	
9. Karla May (1982-86)	1,216
10. Kristi Huff (1988-92)	1,203
11. Wheeler	1,195
3-Point FG Made	
3. Kristen Mayo (2017-21)	138
4. Natal Rosko (1994-98)	136
4. Taylor Porter (2015-19)	136
6. McKenzie Akers (2013-17)	135
7. Wheeler	132
3-Point FG Percentage	
10. Jill McElhinny (1988-93)	34.6
11. Shay Weaver (2011-13)	34.0
12. Mary Pat Statler (2003-06)	33.8
12. Wheeler	33.8
14. Tracy Krueger (1989-93)	33.6
Free Throws Made	
4. Tynikki Crook (2007-11)	380
5. Wheeler	349
Free Throw Percentage	
1. Wheeler	83.9
2. Taylor Porter (2015-19)	83.7
3. Kristina Behnfeldt (1995-99)	82.0
4. Shayna Gore (2015-19)	81.2

THE OPPONENT - CHARLOTTE

Scouting the 49ers

The 49ers come into Saturday's contest at 14-8 overall and 10-2 in Conference USA.

The team went 4-6 in non-conference play.

Octavia Jett-Wilson leads the team with 18 points per game, while KeKe McKinney paces Charlotte in rebounds (8.3) and blocks (2.0). Jada McMillian is the leader in assists (4.5) and Mikayla Boykin's 1.9 steals are best.

Molina Williams makes a team-high 47.6 percent of her field goal attempts, 36.7 percent from the three-point line and is 83.8 percent on free throws.

Charlotte leads the league in field goal percentage defense (36.1) and 3-point percentage defense (24.0), but is last in the league in rebounding defense (39.5).

The head coach is Cara Consuegra, who is in her 11th year at the helm of the 49ers.

In the all-time series between the two schools, Charlotte has won 15 of 17 meetings, including all eight in the Queen City.

THE SERIES

17 All-Time Meetings Charlotte leads 15-2

Year	Date	Winner	Score
90-91	(D8)	CHAR	64-63*
13-14	(F15)	MAR	71-69*
	(M1)	CHAR	87-57
14-15	(J10)	CHAR	74-56
	(M7)	CHAR	66-58*
	(M11)	CHAR	67-52\$
15-16	(J21)	CHAR	64-61*
	(F18)	CHAR	87-77
16-17	(J7)	CHAR	93-77
	(F25)	CHAR	89-75 *
	(M8)	CHAR	71-66 \$
17-18	(F2)	CHAR	67-61
18-19	(J5)	MAR	63-62*
19-20	(J16)	CHAR	52-46
20-21	(J8)	CHAR	75-54
	(J9)	CHAR	65-56 OT
21-22	(F5)	CHAR	39-37* OT

2021-2022 Charlotte Women's Basketball Overall Statistics (as of Feb 17, 2022)

Overall Record: 14-8 Conf: 10-2 Home: 5-4 Away: 7-3 Neutral: 2-1

#	Player	GP-GS	MIN	AVG	FG		3PT		FT		Rebounds				PF	DQ	A	TO	BLK	STL	PTS	AVG
					FG-FGA	FG%	3FG-FGA	3FG%	FT-FTA	FT%	OFF	DEF	TOT	AVG								
13	Jett-Wilson, Octavia	22-22	752	34.2	128-351	.365	37-106	.349	104-137	.759	28	78	106	4.8	36	0	40	57	12	25	397	18.0
12	Boykin, Mikayla	20-20	630	31.5	99-244	.406	35-103	.340	31-37	.838	30	78	108	5.4	39	2	51	45	6	38	264	13.2
15	McMillian, Jada	22-22	773	35.1	73-171	.427	1-17	.059	39-59	.661	11	59	70	3.2	42	1	100	67	4	18	186	8.5
24	Williams, Molina	21-21	560	26.7	60-126	.476	11-30	.367	29-43	.674	25	73	98	4.7	61	3	16	31	9	15	160	7.6
40	McKinney, KeKe	22-22	723	32.9	62-152	.408	9-37	.243	27-34	.794	60	123	183	8.3	46	0	33	43	45	25	160	7.3
20	Busick, Jacee	22-2	505	23.0	30-94	.319	12-43	.279	19-25	.760	33	70	103	4.7	44	1	24	24	7	9	91	4.1
23	Roach, Kameron	18-1	250	13.9	18-64	.281	11-38	.289	4-11	.364	4	25	29	1.6	20	0	13	22	2	11	51	2.8
00	Wade, Aylesha	7-0	45	6.4	4-15	.267	2-7	.286	5-10	.500	4	5	9	1.3	8	0	2	6	1	2	15	2.1
44	Middleton, Angel	5-0	20	4.0	3-6	.500	0-0	.000	3-6	.500	2	4	6	1.2	3	0	0	4	0	0	9	1.8
01	McGraw, Mya	15-0	102	6.8	9-25	.360	0-1	.000	6-12	.500	10	13	23	1.5	10	0	0	8	3	2	24	1.6
02	Konek, Cali	7-0	44	6.3	4-17	.235	0-13	.000	0-0	.000	0	1	1	0.1	4	0	1	4	0	0	8	1.1
10	Lawrence, Dazia	14-0	97	6.9	6-23	.261	1-2	.500	2-2	1.000	7	6	13	0.9	14	0	4	9	2	4	15	1.1
03	Davis, Tamia	8-0	49	6.1	2-10	.200	1-9	.111	0-0	.000	1	6	7	0.9	3	0	1	3	0	0	5	0.6
Total		22	4550	206.8	498-1298	.384	120-406	.296	269-376	.715	250	589	839	38.1	330	7	285	341	91	149	1385	62.95
Opponents			4550	206.8	477-1323	.361	97-404	.240	261-364	.717	287	582	869	39.5	361	7	243	350	68	178	1312	59.64

Team Statistics	CLT	OPP	Conf	Date	Opponent	W/L	Score	Att.
SCORING	1385	1312		11/09/21	at Richmond	W	63-45	633
Points Per Game	63.0	59.6		11/14/21	NORTH CAROLINA	L	33-89	2,621
Scoring Margin	3.4	-		11/18/21	at Wake Forest	L	49-55	207
FIELD GOALS-ATT	498-1298	477-1323		11/21/21	at Delaware	L	57-73	0
Field Goal Pct	.384	.361		11/26/21	vs Iowa St.	L	59-75	276
3 POINT FG-ATT	120-406	97-404		11/27/21	vs St. John's (NY)	W	82-64	200
3PT FG Pct	.296	.240		12/03/21	GARDNER-WEBB	W	79-57	619
3PT Made Per Game	5.5	4.4		12/07/21	at West Virginia	L	54-65	1,205
FREE THROWS-ATT	269-376	261-364		12/19/21	vs Winthrop	W	78-42	150
FT Pct	.715	.717		12/22/21	DAVIDSON	L	65-79	2,511
FT Made Per Game	12.2	11.9	*	01/13/22	at UTEP	W	71-59	716
REBOUNDS	839	869	*	01/15/22	at UTSA	W	58-33	471
Rebounds Per Game	38.1	39.5	*	01/20/22	NORTH TEXAS	W	72-67	19
Rebounds Margin	-1.4	-	*	01/22/22	RICE	W	88-83	35
ASSISTS	285	243	*	01/26/22	at Old Dominion	W	64-61	1,620
Assists Per Game	13.0	11.0	*	01/29/22	OLD DOMINION	L	45-54	819
TURNOVERS	341	350	*	02/03/22	at Western Ky.	W	79-74	386
Turnovers Per Game	15.5	15.9	*	02/05/22	at Marshall	W	39-37	613
Turnovers Margin	0.4	-	*	02/07/22	FLA. ATLANTIC	W	57-55	333
Assist/Turnover Ratio	0.8	0.7	*	02/10/22	at Louisiana Tech	W	59-56	1,319
STEALS	149	178	*	02/13/22	MIDDLE TENN.	L	45-46	556
Steals Per Game	6.8	8.1	*	02/17/22	WESTERN KY.	W	89-43	745
BLOCKS	91	68						
Blocks Per Game	4.1	3.1						
ATTENDANCE	8,258	7,170						
Dates/Avg Per Date	9-918	10-717						
Neutral Site #/Avg	-	3-209						

* = Conference game

Score by Periods	1st	2nd	3rd	4th	OT	OT 2	Total
Charlotte	32	31	35	34	5	4	138
	4	0	4	6		11	9
Opponents	32	29	35	30	5	4	131
	0	7	1	5		11	4

2021-22 TRENDS

Home	8-3
Away	4-7
Neutral	1-0
Leading at half	10-5
Trailing at half	4-5
Tied at half	0-0
Overtime game	1-1
C-USA Home Game	5-2
C-USA Road Game	3-4
C-USA Tournament	0-0
Non- C-USA Home Game	3-1
Non- C-USA Road Game	1-3
Non- C-USA Neutral Game	1-0
vs. Ranked Opponents	0-0
vs. Unranked Opponents	13-10
Leading-5 min. left	13-2
Trailing-5 min. left	0-6
Score tied-5 min. left	0-2
Herd outrebounds opp.	10-4
Herd outrebounded by opp.	3-6
Team rebounds are even	0-0
Herd scores more points in paint	8-3
Opp. scores more points in paint	5-7
Points in paint is even	0-0
Herd shoots 50% from floor	1-0
Herd shoots <50% from floor	12-10
Opp. shoots 50% from floor	0-0
Opp. shoots <50% from floor	13-10
Herd makes more FTs	11-2
Opp. makes more FTs	2-7
FTs are even	0-1
Herd has more TOs	3-2
Opp. has more TOs	10-7
TOs are even	0-1
Herd scores 60 points or less	2-6
Herd scores 61-69 points	7-3
Herd scores 70-79 points	2-1
Herd scores 80-89 points	1-0
Herd scores 90 points or more	1-0
Opp. scores 60 points or less	12-2
Opp. scores 61-69 points	1-2
Opp. scores 70-79 points	0-4
Opp. scores 80-89 points	1-1
Opp. scores 90 points or more	0-0
Two or less score 10+	5-5
Three or more score 10+	8-5
On Monday	1-1
On Tuesday	1-0
On Wednesday	1-0
On Thursday	4-4
On Friday	1-0
On Saturday	3-3
On Sunday	2-2
In November	3-2
In December	3-2
In January	5-3
In February	2-3
In March	0-0
Game decided by 5 pts or less	2-3
Game decided by 6-10 pts	1-4
Game decided by 11-20 pts	7-2
Game decided by 21 pts or more	3-1

THE LAST TIME...

Scored 100 Points	vs. Bluefield State, 11/9/21 (W, 108-45)
Allowed 100 Points	Morehead State, 11/13/15 (W, 104-101)
Scored 41-50 Points	(3x in 2021-22) 47 vs. Old Dominion, 2/3/22 (L, 62-47)
Allowed 41-50 Points	(5x in 2021-22) 48 vs. UTEP, 2/13/22 (W, 60-48)
Scored 40 or Fewer Points	37 vs. Charlotte, 2/5/22 (L, 39-37 OT)
Allowed 40 or Fewer Points	39 vs. Charlotte, 2/5/22 (L, 39-37 OT)
Scored 50 Points in a Half	59, 2nd Half vs. Bluefield State, 11/9/21 (W, 108-45)
Allowed 50 Points in a Half	56, 1st Half Bowling Green, 11/13/18 (L, 99-76)
Scored 20 or Fewer Points in a Half	(6x in 2021-22) 17, 2nd Half vs. Charlotte, 2/5/22 (L, 39-37 OT)
Allowed 16-20 Points in a Half	(6x in 2021-22) 17, 1st Half vs. UTEP, 2/13/22 (W, 60-48)
Allowed 15 or Fewer Points in a Half	(3x in 2021-22) 12, 1st Half vs. Charlotte, 2/5/22 (L, 39-37 OT)
Scored 30+ Points in Quarter	(3x in 2021-22) 31, 4th Q at Florida Atlantic, 1/8/22 (W, 66-51)
Allowed 30+ Points in Quarter	30, 4th Q Appalachian State, 3/25/19 (L, 83-71)
Scored 10 or Fewer Points in Quarter	(12x in 2021-22) 10, 3rd Q at ODU, 2/17/22 (W, 64-48)
Allowed 10 or Fewer Points in Quarter	(19x in 2021-22) 7, 4th Q at ODU, 2/17/22 (W, 64-48)
Shut out Opponent in OT Period	(13-0) vs. Florida Atlantic, 1/22/22 (W, 57-44)
Made 40+ Field Goals	42 vs. Bluefield State, 11/9/21 (W, 108-45)
Allowed 40+ Field Goals	41, Charlotte, 1/7/17 (L, 93-77)
Shot 60% From the Field	62.5% (55-88) vs. Maine Fort Kent, 12/20/16 (W, 136-62)
Allowed 60% From the Field	68.7% (32-of-47) Rice, 2/9/19 (L, 79-67)
Shot 85-89% From the Foul Line*	85.7% (12-of-14) vs. NT, 2/27/21 (W, 56-55)
Shot 90-99% From the Foul Line*	(3x in 2021-22) 92.9% (13-of-14) at MTSU, 1/27/22 (L, 80-41)
Shot 100% From the Foul Line *	17-of-17 vs. UTSA, 2/13/20 (W, 66-53)
Opponent Shot <20% From Field	18.6% vs. Charlotte, 2/5/22 (L, 39-37 OT)
Made 10-14 3-Pointers	(2x in 2021-22) 12, at FIU 2/10/22 (L, 70-66)
Made 15+ 3-Pointers	\$18 vs. FIU, 3/7/19 (W, 87-42)
Shot 50% From Three	9-of-17 (52.9%) vs. Bluefield State, 11/9/21 (W, 108-45)
Allowed 10+ 3-Pointers	12, at Middle Tennessee, 1/27/22 (L, 80-41)
Did Not Make a 3-Point FG	vs. George Washington, 12/2/10 (W, 64-61 2OT)
Did Not Attempt a 3-Point FG	**341-straight games with a made three-pointer**
Played an Overtime Game	vs. Charlotte, 2/5/22 (L, 39-37 OT)
Won an Overtime Game	vs. Florida Atlantic, 1/22/22 (W, 57-44)
Played a Ranked Team	at #9 Kentucky, 12/9/20 (L, 79-45)
Had 40-49 Rebounds	(7x in 2021-22) 49 vs. Florida Atlantic, 1/22/22 (W, 57-44)
Had 50-59 Rebounds	(2x in 2021-22) 56 vs. Charlotte, 2/5/22 (L, 39-37 OT)
Had 60+ Rebounds	63 vs. Evansville, 11/29/18 (W, 72-65 OT)
Had Fewer than 30 Rebounds	27 at FIU, 2/10/22 (L, 70-66)
Allowed 50 Rebounds	51 vs. Charlotte, 2/5/22 (L, 39-37 OT)
Allowed 25 or fewer Rebounds	24 at FIU, 2/10/22 (L, 70-66)
Had 20 Assists	(2x in 2021-22) 22 vs. Alderson Broaddus, 12/15/21 (W, 88-56)
Had 10 or Fewer Turnovers	(6x in 2021-22) 10 vs. Charlotte, 2/5/22 (L, 39-37 OT)
Had 25 or More Turnovers	27 at Clemson, 12/18/18 (L, 68-54)
Forced 25-29 Turnovers	(2x in 2021-22) 29 vs. Alderson Broaddus, 12/15/21 (W, 88-56)
Forced 30 or more Turnovers	30 vs. Bluefield State, 11/9/21 (W, 108-45)
Had 5-9 Blocks	(2x in 2021-22) 6 at UAB, 1/29/22 (L, 77-65)
Had 10+ Blocks	14 vs. Louisiana Tech, 1/1/21 (L, 61-51 OT)
Had 0 Blocks	vs. FIU (broke string of 31-straight games), 1-20-22 (W, 62-59)
Had 15-20 Steals	15 vs. Southern Miss (C-USA Tourn.), 3/11/20 (W, 71-67 OT)
Had 20 or more Steals	21 vs. Bluefield State, 11/9/21 (W, 108-45)
Had Six or More Players in Double Figures	vs. Bluefield State, 11/9/21 (W, 108-45)
	Aaliyah Dunham - 17, CC Mays - 17, Kennedy Colclough - 15
	Savannah Wheeler - 14, Brianah Ferby - 13, Alexis Johnson - 10
Had Five Players in Double Figures	at Appalachian State, 3/25/19 (L, 83-71)
	Shayna Gore - 17, Khadajia Brooks - 15, Taylor Porter - 13, Kristen Mayo - 10
Had Four Players in Double Figures	at Radford, 11/14/21 (W, 68-64)
	Kennedi Colclough - 17, Aaliyah Dunham - 13, Savannah Wheeler - 13, CC Mays - 10
Had Two Score 20+ Points	at Florida Atlantic, 1/8/22 (W, 66-51)
	Savannah Wheeler - 24, Brianah Ferby - 20
Had No Players in Double Figures	at Middle Tennessee, 2/19/14 (L, 75-36)
Had Two or More Players with a Double-Double	at Charlotte, 1/9/21 (L, 65-56 OT)
	Alexis Johnson (11 pts. & 14 rbs.) & CC Mays (11 pts. & 13 rbs.)
Had Two Players with 10+ Rebs	vs. Louisiana Tech, 1/1/21 (L, 61-51 OT)
	Savannah Wheeler-11, Alexis Johnson-11
Had Three or More Players with 10+ Rebs	vs. Evansville, 11/29/18 (W, 72-65 OT)
	Khadajia Brooks - 13, Taylor Pearson - 12, Ashley Saintigene - 11
No opposing players scored in double figures	vs. Bluefield State, 11/20/18 (W, 82-29)
Opposing starting five all in double figures	vs. Bowling Green, 12/7/19 (L, 82-69)
Scored 40+ Bench Points	44 vs. Alderson Broaddus, 12/15/21 (W, 88-56)
Allowed 40+ Bench Points	40, Florida Atlantic, 1/5/18 (L, 79-59)

* Minimum of 5 free throws for free throw percentages

THE LAST TIME CONTINUED...

A MARSHALL PLAYER...

Scored 20-29 Points	Savannah Wheeler (28) at FIU, 2/10/22 (L, 70-66)
Scored 30-39 Points	Savannah Wheeler (30) at ODU, 2/17/22 (W, 64-48)
Scored 40+ Points	Savannah Wheeler (40) vs. Oakland, 12/20/21 (W, 79-58)
	Last time - Kristina Behnfeldt (40) vs. Ohio, 2/10/99 (L, 74-72)
Had 10-14 Rebounds	Lorelei Roper (12) vs. UTEP, 2/13/22 (W, 60-48)
Had 15-19 Rebounds	Ashley Saintigene (16) vs. Longwood, 11/10/17 (W, 90-45)
Had 20+ Rebounds	Catie Knable (21) vs. Bowling Green, 2/16/02 (W, 56-43)
Had 10 Assists	Norrisha Victrum (11) at Morehead State, 11/13/15 (W, 104-101)
Had Two Players with 5+ Assists	vs. Alderson Broaddus, 12/15/21 (W, 88-56)
	Savannah Wheeler (7) & Aaliyah Dunham (6)
Had Three or More Players with 5+ Assists	vs. Cleveland State, 12/8/18 (86-64)
	Kristen Mayo (8), Shayna Gore (6) & Taylor Porter (5)
Had 5-9 Blocks	Mahogany Matthews (5) vs. Louisiana Tech, 1/2/21 (W, 61-57)
Had 10 Blocks	\$^Sharon Deal (12) vs. Youngstown St. 3/4/89 (W, 63-59)
Had 5-9 Steals	Aaliyah Dunham (5) at Purdue, 11/22/21 (L, 70-60)
Two or More Players with 5+ Steals	vs. Kentucky Christian, 11/5/19 (W, 89-40)
	Kristen Mayo (5) & Dazha Congleton (5)
Had 10 Steals	\$+^Stephanie Wine (14) vs. Western Carolina, 1/23/95 (W, 72-69)
Had a Double-Double	Kennedi Colclough (13p, 11r) vs. LA Tech, 3/10/21 (L, 50-48)
Made 6-7 3-pointers	Taylor Pearson (6-of-9) at Southern Miss, 2/6/20 (W, 80-65)
Made 8+ 3-pointers	\$Taylor Porter (10-of-12) vs. FIU, 3/7/19 (W, 87-42)
\$ School record, + NCAA Record, ^ SoCon Record	

AN OPPOSING PLAYER...

Scored 20-29 Points	Ajah Wayne (23) of ODU, 2/17/22 (W, 64-48)
Two or More Players with 20+ Points	Coppin State, 12/4/21 (L, 77-69)
	Jaia Alexander (24) & Alexandria Hamilton (22)
	2nd time in 2021-22 - Nia Clouden (24) & Alisia Smith (20) of Michigan State the other
Scored 30-39 Points	Ariel Colon (31) of FIU, 2/10/22 (L, 70-66)
Scored 40+ Points	Jennie Simms (43) of ODU, 1/1/17 (L, 73-69)
Had 10-14 Rebounds	Zakyia Weathersby (10) of UAB, 1/29/22 (L, 77-65)
Had 15-19 Rebounds	Keke McKinney (16) of Charlotte, 2/5/22 (L, 39-37 OT)
Had 20+ Rebounds	Bayley Plummer (21) of Appalachian State, 3/25/19 (L, 83-71)
Two or More Players with 10+ Rebounds	Florida Atlantic, 1/22/22 (W, 57-44)
	Sofia Galerón (12) & Janeta Rozentale (10)
Had 10 Assists	Jada McMillian (10) of Charlotte, 1/8/21 (L, 75-54)
Had 5 Blocks	Maria Torres (5) of FIU, 1/20/22 (W, 62-59)
Had 5 Steals	N'Yah Boyd (5) of North Texas, 2/26/21 (L, 52-51)
Had a Double-Double	Zakyia Weathersby (10p, 10r) of UAB, 1/29/22 (L, 77-65)
Had Two Players with a Double-Double	WKU, 1/14/21 (W, 81-54 OT)
	Raneem Elgedawy (17 pts & 10 rbs) & Fatou Pouye (14 pts & 10 rbs)
Had a Triple-Double	Anastasia Hayes (17pts-11rebs-10ast.) of MTSU, 1/9/20 (L, 75-55)
Made 6-7 3-pointers	Ieva Spigule (6-of-10) of FIU, 1/30/20 (L, 68-65)
Made 8+ 3-pointers	Morgan McMillen (8-of-11) Bowling Green, 11/13/18 (L, 99-76)

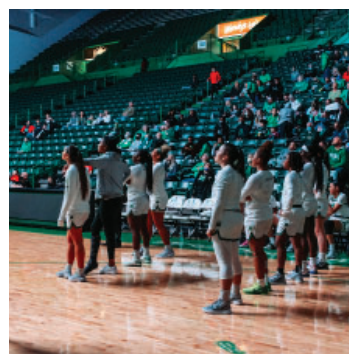

MARSHALL STARTING FIVE

Opponents						Score
BLUEFIELD STATE	Dunham	Wheeler	Sivils	Colclough	Roper	W, 108-45
at Radford	Dunham	Wheeler	Sivils	Colclough	Roper	W, 68-64
MOREHEAD STATE	Dunham	Wheeler	Sivils	Colclough	Roper	W, 65-58
at Purdue	Dunham	Wheeler	Sivils	Colclough	Roper	L, 70-60
at (RV) Michigan State	Dunham	Wheeler	Sivils	Colclough	Roper	L, 85-75
vs. Coppin State	Dunham	Wheeler	Sivils	Colclough	Roper	L, 77-69
at St. Bonaventure	Dunham	Wheeler	Ferby	Colclough	Roper	L, 50-47
vs. Alderson Broaddus	Dunham	Wheeler	Ferby	Colclough	Roper	W, 88-56
vs. Oakland	Dunham	Wheeler	Ferby	Colclough	Roper	W, 79-58
vs. LA Tech*	Dunham	Wheeler	Ferby	Colclough	Roper	W, 62-44
vs. Southern Miss*	Dunham	Wheeler	Ferby	Colclough	Roper	W, 72-55
at Florida Atlantic*	Dunham	Wheeler	Ferby	Mays	Roper	W, 66-51
at North Texas*	Dunham	Wheeler	Ferby	Colclough	Roper	L, 64-54
at Rice*	Dunham	Wheeler	Ferby	Colclough	Roper	W, 66-53
vs. FIU*	Dunham	Wheeler	Ferby	Colclough	Roper	W, 62-59
vs Florida Atlantic*	Dunham	Wheeler	Ferby	Colclough	Roper	(OT) W, 57-44
at Middle Tennessee*	Dunham	Wheeler	Mays	Colclough	Roper	L, 80-41
at UAB*	Dunham	Wheeler	Mays	Colclough	Roper	L, 77-65
vs. Old Dominion*	Dunham	Wheeler	Ferby	Colclough	Roper	L, 62-47
vs. Charlotte*	Dunham	Wheeler	Ferby	Colclough	Roper	(OT) L, 39-37
at FIU*	Dunham	Wheeler	Ferby	Mays	Roper	L, 70-66
vs. UTEP*	Dunham	Wheeler	Ferby	Colclough	Roper	W, 60-48
at ODU*	Dunham	Wheeler	Ferby	Colclough	Roper	W, 64-48

* Conference USA game

Record with starting groups:

Dunham, Wheeler, Sivils, Colclough, Roper: 3-3

Dunham, Wheeler, Ferby, Colclough, Roper: 9-4

Dunham, Wheeler, Ferby, Mays, Roper: 1-1

Dunham, Wheeler, Mays, Colclough, Roper: 0-2

MARSHALL'S LARGEST IN 2021-22		LED (TIED) THE TEAM IN...				
		Pts.	Rebs.	Asts.	Blks.	Stls.
Lead	72 vs. Bluefield State	0 Sivils	-	2	-	2
Deficit	39 at Middle Tennessee	1 McLean	-	-	-	-
Margin of Victory	63 vs. Bluefield State	2 Llanos	-	-	-	-
Margin of Defeat	39 at Middle Tennessee	3 Mays	1	6	2	3
Halftime Lead	22 vs. Bluefield State	4 Wheeler	17	3	5	4
Halftime Deficit	14 at Middle Tennessee	5 LaFon	-	-	-	-
Deficit in Win	13 at Rice	10 Dunham	3	-	17	-
Lead in Loss	14 at St. Bonaventure	11 Mitric	-	-	-	-
Halftime Deficit in Win	4 at Rice	21 Liberatore	-	-	-	-
Halftime Lead in Loss	13 at St. Bonaventure	23 Johnson	1	2	-	2
Scoring Run	29-0 vs. Bluefield State	24 Colclough	3	1	2	8
Opponent Scoring Run	19-0 at Middle Tennessee	30 Redman	-	-	-	2
Lead Changes in a Game	11 (3x) last vs. Florida Atlantic	33 Ferby	-	2	1	-
Times Tied in a Game	10 vs. Florida Atlantic	34 Roper	-	16	1	13



2021-22 Marshall Women's Basketball Combined Team Statistics All games

Page 1/1
as of Feb 18, 2022

Game Records

Record	Overall	Home	Away	Neutral
ALL GAMES	13-10	8-3	4-7	1-0
CONFERENCE	8-6	5-2	3-4	0-0
NON-CONFERENCE	5-4	3-1	1-3	1-0

Score by Periods

Team	1st	2nd	3rd	4th	OT	TOT
Marshall	337	385	376	363	17	1478
Opponents	324	331	350	346	6	1357

Team Box Score

No.	Player				Total		3-Point		F-Throw		Rebounds													
		GP-GS	MIN	AVG	FG-FGA	FG%	3FG-3FGA	3FG%	FT-FTA	FT%	OFF	DEF	TOT	AVG	PF	DQ	A	TO	BLK	STL	PTS	AVG		
4	WHEELER, Savannah	23-23	779:23	33.9	150-356	.421	49-140	.350	120-145	.828	16	90	106	4.6	55	2	53	73	5	33	469	20.4		
24	COLCLOUGH, Kennedi	21-21	620:07	29.5	98-215	.456	12-38	.316	54-74	.730	24	49	73	3.5	66	1	19	44	11	18	262	12.5		
10	DUNHAM, Aaliyah	23-23	786:41	34.2	62-202	.307	32-97	.330	36-48	.750	10	60	70	3.0	36	0	90	36	0	45	192	8.3		
33	FERBY, Brianah	21-15	539:06	25.7	52-182	.286	26-107	.243	32-46	.696	19	49	68	3.2	40	0	20	24	0	27	162	7.7		
3	MAYS, CC	21-4	411:20	19.6	47-128	.367	11-36	.306	36-51	.706	46	60	106	5.0	57	2	25	33	3	19	141	6.7		
23	JOHNSON, Alexis	23-0	291:17	12.7	35-96	.365	9-35	.257	6-13	.462	18	64	82	3.6	45	0	14	18	2	14	85	3.7		
34	ROPER, Lorelei	23-23	598:10	26.0	36-85	.424	0-0	.000	6-17	.353	73	86	159	6.9	59	2	16	24	24	8	78	3.4		
21	LIBERATORE, Sarah	8-0	38:52	4.9	5-14	.357	4-11	.364	3-4	.750	4	1	5	0.6	1	0	4	3	0	2	17	2.1		
1	MCLEAN, Christiana	5-0	29:22	5.9	4-10	.400	0-0	.000	2-3	.667	0	2	2	0.4	4	0	3	4	0	1	10	2.0		
30	REDMAN, Aarionna	20-0	203:43	10.2	15-49	.306	6-18	.333	2-5	.400	10	31	41	2.1	28	0	9	12	2	8	38	1.9		
5	LAFON, Samantha	7-0	45:28	6.5	2-4	.500	0-0	.000	2-2	1.000	2	2	4	0.6	9	0	0	3	0	0	6	0.9		
0	SIVILS, Kia	21-6	270:50	12.9	6-24	.250	0-2	.000	3-7	.429	27	19	46	2.2	32	0	11	16	6	13	15	0.7		
11	MITRIC, Ksenija	5-0	29:03	5.8	1-9	.111	1-6	.167	0-0	.000	1	2	3	0.6	1	0	2	2	0	1	3	0.6		
2	LLANOS, Sofia	3-0	06:38	2.2	0-2	.000	0-0	.000	0-0	.000	0	1	1	0.3	0	0	0	0	0	1	0	0.0		
Team											59	58	117					14						
Total		23	4650		513-1376	.373	150-490	.306	302-415	.728	309	574	883	38.4	433	7	266	306	53	190	1478	64.3		
Opponents		23	4650		471-1245	.378	125-469	.267	290-416	.697	254	607	861	37.4	419	11	238	400	60	122	1357	59.0		

Team Statistics

	MARSH	OPP
Scoring	1478	1357
Points per game	64.3	59.0
Scoring margin	+5.3	-
Field goals-att	513-1376	471-1245
Field goal pct	.373	.378
3 point fg-att	150-490	125-469
3-point FG pct	.306	.267
3-pt FG made per game	6.5	5.4
Free throws-att	302-415	290-416
Free throw pct	.728	.697
F-Throws made per game	13.1	12.6
Rebounds	883	861
Rebounds per game	38.4	37.4
Rebounding margin	+1.0	-
Assists	266	238
Assists per game	11.6	10.3
Turnovers	306	400
Turnovers per game	13.3	17.4
Turnover margin	+4.1	-
Assist/turnover ratio	0.9	0.6
Steals	190	122
Steals per game	8.3	5.3
Blocks	53	60
Blocks per game	2.3	2.6
Winning streak	2	-
Home win streak	1	-
Attendance	5577	13841
Home games-Avg/Game	11-507	11-1258
Neutral site-Avg/Game	-	1-0

Team Results

Date	Opponent		Score	Att.
11/09/2021	Bluefield St.	W	108-45	467
11/14/2021	at Radford	W	68-64	745
11/19/2021	Morehead St.	W	65-58	737
11/22/2021	at Purdue	L	60-70	1526
11/28/2021	at Michigan St.	L	75-85	3938
12/04/2021	Coppin St.	L	69-77	431
12/12/2021	at St. Bonaventure	L	47-50	339
12/15/2021	Alderson Broaddus	W	88-56	209
12/20/2021	vs Oakland	W	79-58	0
12/30/2021	Louisiana Tech	W	62-44	437
01/01/2022	Southern Miss.	W	72-55	461
01/08/2022	at Fla. Atlantic	W	66-51	351
01/13/2022	at North Texas	L	54-64	1052
01/15/2022	at Rice	W	66-53	464
01/20/2022	FIU	W	62-59	610
01/22/2022	Fla. Atlantic	Wot	57-44	651
01/27/2022	at Middle Tenn.	L	41-80	3025
01/29/2022	at UAB	L	65-77	324
02/03/2022	Old Dominion	L	47-62	412
02/05/2022	Charlotte	Lot	37-39	613
02/10/2022	at FIU	L	66-70	312
02/13/2022	UTEP	W	60-48	549
02/17/2022	at Old Dominion	W	64-48	1765



**2021-22 Marshall Women's Basketball
Season/Career Statistics
All games**

Page 1/1
as of Feb 18, 2022

Summary

Player	Season Statistics										Career Statistics									
	GP-GS	MIN/G	FG%	3FG%	FT%	R/G	A/G	STL	BLK	PTS/G	GP-GS	MIN/G	FG%	3FG%	FT%	R/G	A/G	STL	BLK	PTS/G
COLCLOUGH, Kennedy	21-21	29.5	.456	.316	.730	3.5	0.9	18	11	12.5	38-38	27.3	.458	.294	.707	4.0	0.9	25	24	10.6
DUNHAM, Aaliyah	23-23	34.2	.307	.330	.750	3.0	3.9	45	0	8.3	23-23	34.2	.307	.330	.750	3.0	3.9	45	0	8.3
FERBY, Brianah	21-15	25.7	.286	.243	.696	3.2	1.0	27	0	7.7	21-15	25.7	.286	.243	.696	3.2	1.0	27	0	7.7
JOHNSON, Alexis	23-0	12.7	.365	.257	.462	3.6	0.6	14	2	3.7	55-4	12.9	.449	.274	.405	3.7	0.5	35	4	4.3
LAFON, Samantha	7-0	6.5	.500	.000	1.000	0.6	0.0	0	0	0.9	12-0	5.1	.375	.000	.750	0.7	0.0	0	0	0.8
LIBERATORE, Sarah	8-0	4.9	.357	.364	.750	0.6	0.5	2	0	2.1	18-0	4.8	.375	.368	.600	0.3	0.2	3	0	1.6
LLANOS, Sofia	3-0	2.2	.000	.000	.000	0.3	0.0	1	0	0.0	3-0	2.2	.000	.000	.000	0.3	0.0	1	0	0.0
MAYS, CC	21-4	19.6	.367	.306	.706	5.0	1.2	19	3	6.7	40-8	18.7	.329	.235	.646	4.4	1.3	39	4	5.2
MCLEAN, Christiana	5-0	5.9	.400	.000	.667	0.4	0.6	1	0	2.0	5-0	5.9	.400	.000	.667	0.4	0.6	1	0	2.0
MITRIC, Ksenija	5-0	5.8	.111	.167	.000	0.6	0.4	1	0	0.6	7-0	9.7	.174	.188	.000	1.0	1.1	1	0	1.6
REDMAN, Aarionna	20-0	10.2	.306	.333	.400	2.1	0.5	8	2	1.9	20-0	10.2	.306	.333	.400	2.1	0.5	8	2	1.9
ROPER, Lorelei	23-23	26.0	.424	.000	.353	6.9	0.7	8	24	3.4	88-42	17.9	.434	.000	.393	4.5	0.7	25	61	3.5
SIVILS, Kia	21-6	12.9	.250	.000	.429	2.2	0.5	13	6	0.7	94-17	19.7	.381	.228	.451	2.6	1.0	80	25	2.6
WHEELER, Savannah	23-23	33.9	.421	.350	.828	4.6	2.3	33	5	20.4	72-59	32.1	.401	.338	.839	3.8	2.6	93	11	16.6

Scoring

Player	Season Statistics								Career Statistics							
	FG-FGA	FG%	3FG-3FGA	3FG%	FT-FTA	FT%	PTS	PTS/G	FG-FGA	FG%	3FG-3FGA	3FG%	FT-FTA	FT%	PTS	PTS/G
COLCLOUGH, Kennedy	98-215	.456	12-38	.316	54-74	.730	262	12.5	158-345	.458	20-68	.294	65-92	.707	401	10.6
DUNHAM, Aaliyah	62-202	.307	32-97	.330	36-48	.750	192	8.3	62-202	.307	32-97	.330	36-48	.750	192	8.3
FERBY, Brianah	52-182	.286	26-107	.243	32-46	.696	162	7.7	52-182	.286	26-107	.243	32-46	.696	162	7.7
JOHNSON, Alexis	35-96	.365	9-35	.257	6-13	.462	85	3.7	102-227	.449	17-62	.274	17-42	.405	238	4.3
LAFON, Samantha	2-4	.500	0-0	.000	2-2	1.000	6	0.9	3-8	.375	0-0	.000	3-4	.750	9	0.8
LIBERATORE, Sarah	5-14	.357	4-11	.364	3-4	.750	17	2.1	9-24	.375	7-19	.368	3-5	.600	28	1.6
LLANOS, Sofia	0-2	.000	0-0	.000	0-0	.000	0	0.0	0-2	.000	0-0	.000	0-0	.000	0	0.0
MAYS, CC	47-128	.367	11-36	.306	36-51	.706	141	6.7	72-219	.329	12-51	.235	53-82	.646	209	5.2
MCLEAN, Christiana	4-10	.400	0-0	.000	2-3	.667	10	2.0	4-10	.400	0-0	.000	2-3	.667	10	2.0
MITRIC, Ksenija	1-9	.111	1-6	.167	0-0	.000	3	0.6	4-23	.174	3-16	.188	0-0	.000	11	1.6
REDMAN, Aarionna	15-49	.306	6-18	.333	2-5	.400	38	1.9	15-49	.306	6-18	.333	2-5	.400	38	1.9
ROPER, Lorelei	36-85	.424	0-0	.000	6-17	.353	78	3.4	137-316	.434	0-1	.000	35-89	.393	309	3.5
SIVILS, Kia	6-24	.250	0-2	.000	3-7	.429	15	0.7	99-260	.381	13-57	.228	37-82	.451	248	2.6
WHEELER, Savannah	150-356	.421	49-140	.350	120-145	.828	469	20.4	357-891	.401	132-391	.338	349-416	.839	1195	16.6

Totals

Player	Season Statistics									Career Statistics								
	O-REB	D-REB	TOTAL	PF	FO	A	TO	A/TO		O-REB	D-REB	TOTAL	PF	FO	A	TO	A/TO	
COLCLOUGH, Kennedy	24	49	73	66	1	19	44	0.4		47	105	152	106	4	36	68	0.5	
DUNHAM, Aaliyah	10	60	70	36	0	90	36	2.5		10	60	70	36	0	90	36	2.5	
FERBY, Brianah	19	49	68	40	0	20	24	0.8		19	49	68	40	0	20	24	0.8	
JOHNSON, Alexis	18	64	82	45	0	14	18	0.8		53	153	206	100	0	26	49	0.5	
LAFON, Samantha	2	2	4	9	0	0	3	0.0		4	4	8	16	0	0	3	0.0	
LIBERATORE, Sarah	4	1	5	1	0	4	3	1.3		4	2	6	3	0	4	7	0.6	
LLANOS, Sofia	0	1	1	0	0	0	0	0.0		0	1	1	0	0	0	0	0.0	
MAYS, CC	46	60	106	57	2	25	33	0.8		72	103	175	107	5	53	64	0.8	
MCLEAN, Christiana	0	2	2	4	0	3	4	0.8		0	2	2	4	0	3	4	0.8	
MITRIC, Ksenija	1	2	3	1	0	2	2	1.0		1	6	7	2	0	8	5	1.6	
REDMAN, Aarionna	10	31	41	28	0	9	12	0.8		10	31	41	28	0	9	12	0.8	
ROPER, Lorelei	73	86	159	59	2	16	24	0.7		160	239	399	184	3	58	82	0.7	
SIVILS, Kia	27	19	46	32	0	11	16	0.7		131	117	248	169	0	98	81	1.2	
WHEELER, Savannah	16	90	106	55	2	53	73	0.7		47	230	277	180	6	186	200	0.9	



2021-22 Marshall Women's Basketball Team Game-by-Game All games

Page 1/1
as of Feb 18, 2022

				Total		3-Pointers		Free throws		Rebounds											
Opponent	Date	Score		FG-FGA	PCT	3FG-3FGA	PCT	FT-FTA	PCT	OFF	DEF	TOT	AVG	PF	A	TO	BLK	STL	PTS	AVG	
Bluefield St.	11/09/2021	108-45	W	42-74	.568	9-17	.529	15-21	.714	16	28	44	44.0	21	20	11	1	21	108	108.0	
at Radford	11/14/2021	68-64	W	22-63	.349	4-18	.222	20-24	.833	16	20	36	40.0	23	10	16	4	12	68	88.0	
Morehead St.	11/19/2021	65-58	W	23-65	.354	2-21	.095	17-21	.810	12	35	47	42.3	16	12	11	3	7	65	80.3	
at Purdue	11/22/2021	60-70	L	22-58	.379	1-17	.059	15-18	.833	14	18	32	39.8	23	6	19	3	9	60	75.3	
at Michigan St.	11/28/2021	75-85	L	27-62	.435	9-23	.391	12-18	.667	11	18	29	37.6	29	17	16	1	8	75	75.2	
Coppin St.	12/04/2021	69-77	L	24-69	.348	7-25	.280	14-19	.737	15	28	43	38.5	20	14	6	3	2	69	74.2	
at St. Bonaventure	12/12/2021	47-50	L	17-59	.288	7-19	.368	6-9	.667	13	30	43	39.1	14	9	18	3	5	47	70.3	
Alderson Broaddus	12/15/2021	88-56	W	34-72	.472	8-22	.364	12-21	.571	14	23	37	38.9	12	22	9	4	11	88	72.5	
vs Oakland	12/20/2021	79-58	W	30-65	.462	2-10	.200	17-21	.810	14	26	40	39.0	14	11	8	2	9	79	73.2	
Louisiana Tech	12/30/2021	62-44	W	19-51	.373	9-24	.375	15-22	.682	15	22	37	38.8	17	12	13	3	12	62	72.1	
Southern Miss.	01/01/2022	72-55	W	21-59	.356	12-33	.364	18-20	.900	19	25	44	39.3	18	17	19	6	4	72	72.1	
at Fla. Atlantic	01/08/2022	66-51	W	22-62	.355	6-19	.316	16-20	.800	16	21	37	39.1	15	8	8	2	10	66	71.6	
at North Texas	01/13/2022	54-64	L	17-59	.288	5-23	.217	15-16	.938	11	26	37	38.9	21	12	10	1	7	54	70.2	
at Rice	01/15/2022	66-53	W	25-61	.410	5-18	.278	11-17	.647	13	21	34	38.6	18	15	11	1	11	66	69.9	
FIU	01/20/2022	62-59	W	17-45	.378	7-19	.368	21-32	.656	14	25	39	38.6	21	9	19	0	7	62	69.4	
Fla. Atlantic	01/22/2022	57-44	Wot	16-53	.302	7-23	.304	18-30	.600	14	35	49	39.3	12	12	13	1	6	57	68.6	
at Middle Tenn.	01/27/2022	41-80	L	12-47	.255	4-19	.211	13-14	.929	12	21	33	38.9	20	5	19	1	8	41	67.0	
at UAB	01/29/2022	65-77	L	23-58	.397	8-21	.381	11-15	.733	10	18	28	38.3	21	4	9	6	6	65	66.9	
Old Dominion	02/03/2022	47-62	L	17-62	.274	6-21	.286	7-11	.636	15	21	36	38.2	20	9	12	1	5	47	65.8	
Charlotte	02/05/2022	37-39	Lot	14-67	.209	2-29	.069	7-14	.500	19	37	56	39.1	20	9	10	3	5	37	64.4	
at FIU	02/10/2022	66-70	L	24-57	.421	12-27	.444	6-7	.857	12	15	27	38.5	24	9	16	1	7	66	64.5	
UTEP	02/13/2022	60-48	W	23-58	.397	9-23	.391	5-11	.455	7	29	36	38.4	15	10	15	2	11	60	64.3	
at Old Dominion	02/17/2022	64-48	W	22-50	.440	9-19	.474	11-14	.786	7	32	39	38.4	19	14	18	1	7	64	64.3	
Total		1478		513-1376	.373	150-490	.306	302-415	.728	309	574	883	38.4	433	266	306	53	190	1478	64.3	
Opponents		1357		471-1245	.378	125-469	.267	290-416	.697	254	607	861	37.4	419	238	400	60	122	1357	59.0	

Marshall Averages

Games	Points/	3FG	Rebounds/	Assists/	Turnovers/	Assist/Turnover	Steals/	Blocks/
-------	---------	-----	-----------	----------	------------	-----------------	---------	---------



2021-22 Marshall Women's Basketball Opponents Game-by-Game All games

Page 1/1
as of Feb 18, 2022

				Total		3-Pointers		Free throws		Rebounds											
Opponent	Date	Score		FG-FGA	PCT	3FG-3FGA	PCT	FT-FTA	PCT	OFF	DEF	TOT	AVG	PF	A	TO	BLK	STL	PTS	AVG	
Bluefield St.	11/09/2021	108-45	W	14-46	.304	8-27	.296	9-18	.500	7	20	27	27.0	19	11	30	2	5	45	45.0	
at Radford	11/14/2021	68-64	W	21-45	.467	6-12	.500	16-22	.727	5	27	32	29.5	22	9	26	0	3	64	54.5	
Morehead St.	11/19/2021	65-58	W	23-60	.383	7-21	.333	5-13	.385	7	32	39	32.7	18	12	15	3	7	58	55.7	
at Purdue	11/22/2021	60-70	L	21-54	.389	7-21	.333	21-26	.808	16	22	38	34.0	15	13	21	3	6	70	59.3	
at Michigan St.	11/28/2021	75-85	L	25-51	.490	3-9	.333	32-35	.914	10	27	37	34.6	21	18	18	3	4	85	64.4	
Coppin St.	12/04/2021	69-77	L	28-57	.491	7-19	.368	14-23	.609	8	33	41	35.7	13	12	9	5	4	77	66.5	
at St. Bonaventure	12/12/2021	47-50	L	18-57	.316	2-14	.143	12-14	.857	10	28	38	36.0	12	5	13	6	3	50	64.1	
Alderson Broaddus	12/15/2021	88-56	W	21-55	.382	9-25	.360	5-12	.417	14	30	44	37.0	24	13	29	2	5	56	63.1	
vs Oakland	12/20/2021	79-58	W	21-60	.350	5-24	.208	11-17	.647	15	24	39	37.2	17	12	17	0	5	58	62.6	
Louisiana Tech	12/30/2021	62-44	W	18-44	.409	2-15	.133	6-8	.750	5	20	25	36.0	17	6	18	1	5	44	60.7	
Southern Miss.	01/01/2022	72-55	W	19-58	.328	3-15	.200	14-16	.875	14	19	33	35.7	26	10	18	2	7	55	60.2	
at Fla. Atlantic	01/08/2022	66-51	W	18-48	.375	8-29	.276	7-9	.778	9	27	36	35.8	22	13	22	1	5	51	59.4	
at North Texas	01/13/2022	54-64	L	23-61	.377	4-23	.174	14-20	.700	15	31	46	36.5	16	12	12	2	4	64	59.8	
at Rice	01/15/2022	66-53	W	20-45	.444	5-18	.278	8-18	.444	10	28	38	36.6	19	13	23	3	4	53	59.3	
FIU	01/20/2022	62-59	W	22-56	.393	7-24	.292	8-14	.571	13	20	33	36.4	27	9	16	6	10	59	59.3	
Fla. Atlantic	01/22/2022	57-44	Wot	16-60	.267	6-35	.171	6-7	.857	9	30	39	36.6	21	4	15	2	2	44	58.3	
at Middle Tenn.	01/27/2022	41-80	L	28-60	.467	12-28	.429	12-17	.706	13	24	37	36.6	17	13	8	2	9	80	59.6	
at UAB	01/29/2022	65-77	L	24-53	.453	7-18	.389	22-26	.846	10	27	37	36.6	13	13	14	1	2	77	60.6	
Old Dominion	02/03/2022	47-62	L	21-52	.404	3-16	.188	17-24	.708	14	32	46	37.1	14	8	16	6	9	62	60.6	
Charlotte	02/05/2022	37-39	Lot	11-59	.186	4-26	.154	13-18	.722	13	38	51	37.8	17	6	10	3	1	39	59.6	
at FIU	02/10/2022	66-70	L	23-47	.489	6-20	.300	18-27	.667	9	15	24	37.1	17	9	17	3	8	70	60.0	
UTEP	02/13/2022	60-48	W	19-58	.328	2-14	.143	8-13	.615	13	31	44	37.5	17	9	19	1	7	48	59.5	
at Old Dominion	02/17/2022	64-48	W	17-59	.288	2-16	.125	12-19	.632	15	22	37	37.4	15	8	14	3	7	48	59.0	
Total		1357		471-1245	.378	125-469	.267	290-416	.697	254	607	861	37.4	419	238	400	60	122	1357	59.0	
Marshall		1478		513-1376	.373	150-490	.306	302-415	.728	309	574	883	38.4	433	266	306	53	190	1478	64.3	

Opponents Averages

Games	Points/	3FG	Rebounds/	Assists/	Turnovers/	Assist/Turnover	Steals/	Blocks/
-------	---------	-----	-----------	----------	------------	-----------------	---------	---------

Official Basketball Box Score - Final															Official Basketball Box Score - Final													Official Basketball Box Score - Final																			
Bluefield St. at Marshall															Marshall at Radford													Marshall at Radford																			
11/09/21 Cam Henderson Center, Huntington															11/14/21 Dedmon Center, Radford													11/14/21 Dedmon Center, Radford																			
2021-22 Women's Basketball															2021-22 Women's Basketball													2021-22 Women's Basketball																			
Record: 0-0															Record: 2-0													Record: 2-0																			
NO. Name		Min	FG	3P	FT	Rebounds	Fouls	TP	AS	TO	ST	Blocks	BS	BA	+/-	Shooting By Period		NO. Name		Min	FG	3P	FT	Rebounds	Fouls	TP	AS	TO	ST	Blocks	BS	BA	+/-	Shooting By Period													
0 Darnisha Farris		F 07:28	0-3	0-0	0-0	0 0 0	0 0	0	0	1	0	0	0	0	-15	1 st FG% 3-12 25.0%	24 Kennedi Colclough		F 34:06	7-13	1-2	2-2	2 4 6	3 1	17	0	0	0	2	0	4	1 st FG% 8-14 57.1%	3PT% 1-3 33.3%														
5 Londen Coleman		F 32:02	3-9	0-1	4-6	1 5 6	2 5	10	0	1	0	0	1	0	-58	FT% 0-0 0%	34 Lorelei Roper		F 23:44	2-7	0-0	1-2	5 2 7	1 1	5	0	3	0	2	0	4	FT% 4-4 100%	0 Kia Sivils		G 16:52	0-0	0-0	0-0	1 0 1	2 1	0	1	1	0	0	-3	2 nd FG% 5-18 27.8%
2 Alexis Tucker		G 21:44	3-7	2-5	0-0	1 1 2	3 1	8	2	5	1	1	0	0	-40	2 nd FG% 6-14 42.9%	4 Savannah Wheeler		G 22:34	3-7	1-3	6-8	0 0 0	4 5	13	1	2	0	0	6	3PT% 2-7 28.6%	10 Aaliyah Dunham		G 35:43	4-14	1-5	4-4	0 4 4	2 5	13	5	4	6	0	7	FT% 4-6 66.7%	
4 Katrina Davis		G 29:45	0-4	0-4	1-2	1 2 3	2 2	1	1	2	1	0	0	0	-6	FT% 3-6 50%	33 Brianah Ferby		23:54	1-7	1-4	1-2	2 2 4	3 2	4	1	2	3	0	-6	3 rd FG% 3-18 16.7%	3 CC Mays		21:16	3-7	0-1	4-4	5 2 7	5 6	10	0	4	1	0	8	3PT% 1-6 16.7%	
32 Dani Janutolo		G 18:12	0-4	0-3	1-2	0 2 2	4 2	1	0	4	0	0	0	0	-26	FT% 1-2 50%	23 Alexis Johnson		18:31	2-7	0-3	2-2	0 3 3	3 1	6	0	1	0	0	3	FT% 4-4 100%	5 Samantha Lafon		01:36	0-0	0-0	0-0	0 0 0	0 0	0	0	0	0	0	-3	4 th FG% 6-13 46.2%	
1 Azariah Binford		24:26	3-9	1-5	1-2	1 0 1	3 4	8	3	4	2	0	0	0	-39	3 rd FG% 1-7 14.3%	30 Aarionna Redman		01:44	0-1	0-0	0-0	0 1 1	0 0	0	0	0	0	0	0	0	3PT% 0-2 0.0%	Team						1 2 3		0					FT% 8-10 80%	
12 Jade Goodloe		09:25	0-0	0-0	0-0	1 1 2	1 0	0	1	1	0	0	0	0	-18	3PT% 0-4 0.0%	Totals		22-63	4-18	20-24	16	20	36	23	22	68	10	16	12	4	0	4	GM FG% 22-63 34.9%	Technical Fouls: NONE												3PT% 4-18 22.2%
22 Gabrielle Thomas		14:37	2-2	2-2	0-0	1 2 3	0 2	6	1	2	0	1	0	0	-16	FT% 2-2 100%	Dead Ball Rebounds: 6.0																		FT% 20-24 83.3%												
3 Ashlie Loudon		24:30	3-5	3-5	1-2	0 1 1	1 2	10	3	2	0	0	0	0	-37	4 th FG% 4-13 30.8%																															
24 Zayniah Robinson		08:31	0-2	0-2	0-0	0 2 2	0 0	0	0	0	0	0	0	0	-11	3PT% 2-7 28.6%																															
40 Sydney Billington		06:24	0-1	0-0	1-2	0 1 1	2 1	1	0	0	0	0	0	0	-9	FT% 4-10 40%																															
20 Trinity Amick		01:28	0-0	0-0	0-0	0 0 0	0 0	0	0	0	0	0	0	0	0	GM FG% 14-46 30.4%																															
44 Derricka Bramwell		01:28	0-0	0-0	0-2	0 0 0	0 1	0	0	0	0	0	0	0	0	3PT% 9-27 29.6%																															
Team						2 3 5		0	0						FT% 9-18 50.0%																																
Totals		14-46	8-27	9-18	7	20	27	19	21	45	11	30	5	2	1	-63	Dead Ball Rebounds: 2.0																														

Marshall - 108															Radford - 64																	
Record: 1-0															Record: 0-2																	
NO. Name	Min	FG	3P	FT	Rebounds	Fouls	TP	AS	TO	ST	Blocks	BS	BA	+/-	Shooting By Period	NO. Name	Min	FG	3P	FT	Rebounds	Fouls	TP	AS	TO	ST	Blocks	BS	BA	+/-	Shooting By Period	
24 Kennedi Colclough	F 16:30	6-9	0-1	3-5	1 2 3	1 4	15	0	0	2	0	0	0	40	1 st FG% 10-22 45.5%	00 Rachel LaLonde	F 17:35	0-3	0-0	1-2	1 2 3	5 1	1	2	3	0	0	1	4	3PT% 1-2 50.0%		
34 Lorelei Roper	F 14:01	2-3	0-0	0-0	1 2 3	2 1	4	1	1	1	0	0	0	26	3PT% 1-3 33.3%	3 Bridget Birkhead	G 28:10	1-3	1-1	4-4	0 2 2	4 2	7	2	4	0	0	0	2	FT% 5-6 83.3%		
0 Kia Sivils	G 14:11	0-1	0-0	0-0	1 1 2	2 1	4	1	1	1	0	0	0	20	FT% 2-4 50%	12 Bryonna McClean	G 30:37	2-4	0-0	4-6	0 6 6	5 5	8	2	1	1	0	0	3	2 nd FG% 7-14 50.0%		
4 Savannah Wheeler	G 21:26	5-11	1-2	3-3	0 4 4	0 2	14	2	0	3	0	1	0	45	2 nd FG% 10-16 62.5%	22 Ashley Tudor	G 35:25	3-8	1-2	7-8	1 5 6	1 9	14	0	4	1	0	1	-1	3PT% 2-4 50.0%		
10 Aaliyah Dunham	G 20:41	6-9	3-4	2-2	2 0 2	1 2	17	7	0	6	0	0	0	46	3PT% 3-4 75.0%	24 Kyanna Morgan	G 25:51	6-10	1-4	0-2	0 7 7	2 2	13	2	7	1	0	0	-3	FT% 2-2 100%		
3 CC Mays	15:15	7-9	1-1	2-2	4 2 6	2 2	17	0	2	2	0	1	0	21	FT% 3-4 75%	50 Jackie Christ	16:17	2-4	0-0	0-0	0 0 0	0 2	4	0	3	0	0	0	-3	3 rd FG% 6-10 60.0%		
23 Alexis Johnson	16:39	5-10	0-1	0-2	3 3 6	3 1	10	0	0	0	0	0	0	28	3 rd FG% 13-20 65.0%	1 Destinee Marshall	17:34	3-7	2-3	0-0	0 0 0	0 1	0	1	2	0	0	1	-8	3PT% 2-2 100.0%		
33 Brianah Ferby	15:35	4-7	2-4	3-4	1 3 4	0 2	13	2	1	0	0	0	0	35	3PT% 2-5 40.0%	23 Carmen Williams	08:54	0-1	0-1	0-0	0 2 2	0 1	0	0	1	0	0	0	-2	FT% 6-10 60%		
5 Samantha Lafon	15:08	2-3	0-0	0-0	2 2 4	1 4	4	0	0	0	0	0	0	13	FT% 8-10 80%	10 Makaila Brown	04:37	0-0	0-0	0-0	0 1 1	0 1	0	0	1	0	0	0	-2	4 th FG% 4-13 30.8%		
30 Aarionna Redman	17:42	2-3	2-3	0-0	1 2 3	2 0	6	2	2	3	1	0	0	19	4 th FG% 9-16 56.3%	21 Madison Roshelle	03:14	1-1	1-1	0-0	0 0 0	0 1	0	0	0	0	0	0	-3	3PT% 1-4 25.0%		
11 Ksenija Mitric	12:41	0-2	0-0	0-0	0 1 1	1 0	0	0	1	1	0	0	0	10	FT% 3-3 60.0%	30 Taiye Johnson	06:06	2-2	0-0	1-0	1 1 1	1 4	0	0	0	0	0	0	5	FT% 3-4 75%		
21 Sarah Liberatore	07:13	0-1	0-1	2-2	1 0 1	0 1	2	2	1	1	0	0	0	4	FT% 2-3 66.7%	5 Danielle Montelbano	05:40	1-2	0-0	0-0	0 0 0	0 1	2	0	0	0	0	0	-1	GM FG% 21-45 46.7%		
1 Christiana McLean	11:30	3-5	0-0	0-1	0 2 3	3 2	6	2	2	1	0	0	0	12	GM FG% 4-17 56.8%	Team					2 2 4		0						3PT% 6-12 50.0%			
2 Sofia Llanos	01:28	0-1	0-0	0-0	0 0 0	0 0	0	0	0	0	0	0	0	-4	3PT% 9-27 29.6%	Totals	21-45	6-12	16-22	5	27	32	22	23	64	9	26	3	0	4	4	FT% 16-22 72.7%
Team					1 4 5		0	0						-63	GM FG% 42-74 56.8%																Technical Fouls: NONE	
Totals	42-74	9-17	15-21	16	28	44	21	19	108	20	11	21	1	2	-63	FT% 15-21 71.4%																Dead Ball Rebounds: 5.0

Totals															42-74 9-17 15-21 16 28 44 21 19 108 20 11 21 1 2 63														
Technical Fouls: NONE																													
Biggest lead															BSC MAR														
0 (1 st 10:00)															72 (4 th 2:54)														
Best Scoring Run															8 (4 th 1:23)														
Lead Changes															0														
Times Tied															0														
Time with Lead															00:00 39:29														
Points from Turnovers															7 42														
Paint															8 58														
Second Chance															9 59														
Fast Breaks															5 32														
Bench															25 58														
Period by Period Scoring																													
1 st 2 nd 3 rd 4 th TOT																													
BSC 8 19 4 14 45																													
MAR 23 26 36 23 108																													

Biggest lead															MAR 12 (2 nd 8:53)															RADW 6 (3 rd 0:42)															Points from Turnovers															MAR 28 16															RADW 28 16															Period by Period Scoring																													
Best Scoring Run															8 (4 th 4:56)															6 (3 rd 6:52)															Paint															28 22															MAR 21 16 11 20 68															RADW 14 18 20 12 64																													
Lead Changes															6															2															Second Chance															18 2																																																											
Times Tied															2															11 17															Fast Breaks																																																																										
Time with Lead															27:44 10:47															Bench															20 21																																																																										



Official Basketball Box Score - Final

Louisiana Tech at Marshall

12/30/21 Cam Henderson Center, Huntington

2021-22 Women's Basketball

Game Date: 03/07/19

Game Duration: 1:48

Attendance: 437

Officials: Neonta Williams, Moly Caldwell, Kari Beveline

Louisiana Tech - 44

Record: 8-4 (0-1)

NO.	Name	Min	FG M-A	3P M-A	FT M-A	Rebounds OR DR	Fouls PF FO	TP	AS	TO	ST	Blocks BS BA	+/-				
44	Anna Larr Roberson	F 33:17	5-9	0-0	2-2	2	5	7	3	2	12	3	3	0	0	-12	
2	Keianna Walker	G 36:33	8-15	1-4	4-6	0	0	0	2	8	21	1	4	1	0	2	
10	Salma Bates	G 37:44	2-7	1-4	0-0	0	5	5	3	2	5	0	1	1	1	-17	
23	Sylvia Nady	G 21:44	1-5	0-2	2-2	4	2	4	1	1	2	4	0	1	0	0	
24	Amayaa Brannan	G 31:37	0-3	0-3	0-0	0	4	4	0	1	0	1	2	1	0	-2	
3	Robyn Lee	T 12:04	1-2	0-0	0-0	0	2	2	4	1	2	1	3	0	0	-13	
32	Kate Thompson	08:46	1-1	0-0	0	1	0	1	2	1	2	0	1	0	0	-7	
4	Lotte Sant	15:00	0-2	0-2	0-0	0	1	1	1	1	0	0	0	1	0	-21	
33	MacKenzie Wurm	02:11	0-0	0-0	0	0	0	0	0	0	0	0	0	0	0	0	
1	Autumn Smith	01:04	0-0	0-0	0-0	0	0	0	0	0	0	0	0	1	0	4	
Team						0	1	1	0								
Totals			18-44	2-15	6-8	5	20	25	17	17	44	6	18	5	1	3	-18

Technical Fouls: NONE

Shooting By Period

1st	FGT	6-12	50.0%
2nd	FGT	3-14	25.0%
3rd	FGT	3-3	100%
4th	FGT	0-0	0.0%
FT	0-0	0.0%	0.0%
3rd	FGT	3-12	25.0%
3rd	FGT	1-4	25.0%
FT	0-0	0.0%	0.0%
4th	FGT	5-10	50.0%
3rd	FGT	0-3	0.0%
FT	3-5	60%	
GM	FGT	18-44	40.9%
FT	2-15	13.3%	
FT%	6.8	75.0%	

Final Box Score: 5-3

Marshall - 62		Record: 6-4 (1-0)														Shooting By Period									
NO.	Name	F	M	A	FG	M	A	3P	FT	Rebounds	Fouls	TP	AS	TO	ST	Blocks	+/-	Shooting By Period							
																		1st	2nd	3rd	4th				
24	Kennedi Colclough	F	37	22	5-8	1-2	2-2	2	4	6	2	1	13	1	2	1	0	0	20	1st	FG%	4-12	33.3%		
34	Lorelei Roper	F	21	55	1-5	0-0	0-0	5	4	9	3	0	2	1	2	0	2	0	7	FG%	1-6	16.7%			
4	Savannah Wheeler	G	38	00	5-15	3-9	3-4	1	5	6	2	4	16	3	2	4	0	1	17	FT%	1-2	50%			
10	Aaliyah Dunham	G	36	26	1-3	1-3	2-8	1	1	2	0	5	9	4	1	2	0	20	2nd	FG%	8-16	50.0%			
33	Briannah Ferby	G	16	26	4-8	2-5	6-4	0	1	1	4	3	12	0	0	0	0	11	3PT%	4-6	66.7%				
0	Kia Sivlis	12	01	02	0-0	0-0	0	3	1	4	1	0	0	0	1	1	1	0	FT%	2-2	100%				
3	CC Mays	18	28	2-5	1-1	2-4	2	3	5	2	1	3	7	1	3	1	0	12	3rd	FG%	3-10	30.0%			
20	Aarionna Redman	11	24	1-2	1-2	0-0	0	0	0	1	0	3	1	2	0	0	0	0	3PT%	2-5	40.0%				
23	Alexis Johnson	07	58	0-3	0-2	0-0	0	1	3	4	2	0	0	1	0	3	0	2	FT%	4-6	66.7%				
Team																			4th	FG%	4-13	30.8%			
Totals		19-51 9-24 15-22 15 22 37 17 17 62 12 13 0 3 1 18																	3PT%	2-7	28.6%				
																				Technical Fouls: NONE		GM	FG%	19-51	37.3%
																						3PT%	9-24	37.5%	
																						FT%	15-22	68.2%	
																						Dead Ball Fouls: 4-0			

Best Scoring Run	8(1 st 6:17)	10(3 rd 5:57)	Paint	30	20	LAT	16	8	7	13	44
Lead Changes	2		Second Chance	6	16						
Times Tied	2		Fast Breaks	0	8	MAR	10	22	12	18	62
Time with Lead	09:07	27:28	Bench	4	10						

<div> <div>  LIVESTATS </div> <div> Official Basketball Box Score - Final Marshall at Fla. Atlantic 01/09/22 Alesinio Court at FAU Arena, Boca Raton 2021-22 Women's Basketball </div> </div>										Game Time: 2:00 PM Attendance: 158 Game Start: 6:00 PM									
Marshall - 66										Officials: Eric Koch, Xiomara Cruz, Stephanie Barskade									
Record: 8-4 (3-0)																			
NO. Name		Min	FG M-A	3P M-A	FT M-A	Rebounds		Fouls		TP	AS	TS	ST	Blocks		+/-	Shooting By Period		
34 Lorette Roper		F 36:11	2-4	0-0	1-2	4	4	8	2	3	5	0	0	3	0	0	1 st FG%	5-15	33.3%
3 CC Mays		G 16:18	3-6	1-1	0-0	1	2	3	3	1	7	0	0	1	0	0	3PT%	0-4	0.0%
4 Savannah Wheeler		G 36:16	8-19	2-4	6-8	1	6	7	3	3	6	24	1	2	1	0	FT%	2-2	100%
10 Aaliyah Dunham		G 33:26	0-9	0-2	2-2	1	4	5	0	7	2	5	1	1	0	0	2 nd FG%	4-16	25.0%
33 Briannah Ferby		G 35:00	6-14	3-9	5-6	1	3	4	3	3	20	1	2	2	0	0	3PT%	1-4	25.0%
30 Aarionna Redman		19:34	1-3	0-1	0-0	1	0	1	3	1	2	0	1	0	0	0	FT%	2-4	50%
0 Kia Svills		12:52	1-2	0-0	2-2	1	0	1	0	1	4	0	1	1	2	1	3 rd FG%	5-19	26.3%
23 Alexis Johnson		09:08	1-5	0-1	0-0	0	0	1	0	1	2	0	0	0	0	0	3PT%	1-5	20.0%
21 Sarah Liberatore		01:15	0-0	0-0	0	0	0	0	0	0	0	0	0	0	0	-2	FT%	1-2	50%
Team						5	2	7			0	1					4 th FG%	8-12	66.7%
Totals			22-62	6-19	16-20	16	21	37	15	22	66	8	8	10	2	1	3PT%	4-6	66.7%
																	FT%	11-12	91.7%
																	GM FG%	22-62	35.5%
																	3PT%	6-19	31.6%
																	FT%	16-20	80.0%

Flg. Atlantic - 51													Record: 4-8 (0-1)													Dead Ball Rebounds: 1-0																	
NO. Name		Min	FG M-A	3P M-A	FT M-A	Rebounds OR DR TOT	Fouls PF FO	TP	AS	TO	ST	Blocks BS BA	+/-	Shooting By-Period					1st FG%					2nd FG%					3rd FG%					4th FG%					GM FG%				
15	Sofia Galerón	F	33:03	4-10	2-6	0-0	4	6	10	1	4	10	0	0	1	0	0	-8	1st	FG%	5-13	38.5%	3PT%	2-8	25.0%	FT%	0.0	0.0	0.0	0.0	0.0	0.0	0.0	0.0	0.0	0.0							
30	Janeta Rozentale	F	33:53	3-8	2-5	0-0	4	3	7	5	5	8	3	4	3	1	0	-8	1st	FG%	5-13	38.5%	3PT%	2-8	25.0%	FT%	0.0	0.0	0.0	0.0	0.0	0.0	0.0	0.0	0.0	0.0							
32	Amber Mastekov	F	20:52	3-7	1-4	3-3	1	5	6	2	3	10	1	5	0	0	1	-16	2nd	FG%	4-12	33.3%	3PT%	4-7	57.1%	FT%	2.2	2.0	100%	0.0	0.0	0.0	0.0	0.0	0.0	0.0							
1	Rita Pleševič	G	22:26	4-4	1-1	0-0	2	2	5	0	9	0	1	0	0	0	-6	3rd	FG%	4-12	33.3%	3PT%	4-7	57.1%	FT%	2.2	2.0	100%	0.0	0.0	0.0	0.0	0.0	0.0	0.0								
4	Aleksa Zaph	G	27:14	2-10	1-7	2-4	0	3	3	4	2	7	4	4	0	0	-9	4th	FG%	4-11	36.4%	3PT%	1-7	14.3%	FT%	1.1	1.0	100%	0.0	0.0	0.0	0.0	0.0	0.0	0.0								
23	Kyroski Kyjkendoll		20:56	-1-1	0-0	0-0	2	2	3	4	2	1	1	0	0	0	-20	1st	FG%	4-12	33.3%	3PT%	4-7	57.1%	FT%	2.2	2.0	100%	0.0	0.0	0.0	0.0	0.0	0.0	0.0								
3	Kimia Carter		15:36	1-2	1-2	0-0	3	3	1	0	3	1	4	0	0	0	-4	2nd	FG%	4-12	33.3%	3PT%	4-7	57.1%	FT%	2.2	2.0	100%	0.0	0.0	0.0	0.0	0.0	0.0	0.0								
5	Nikola Ozola		18:07	0-2	0-2	0-0	1	1	1	0	0	2	1	1	0	0	-1	3rd	FG%	4-11	36.4%	3PT%	1-7	14.3%	FT%	1.7	1.4	85.7%	0.0	0.0	0.0	0.0	0.0	0.0	0.0								
3	Simona Henshaw		01:13	0-0	0-0	0-0	0	0	0	0	0	0	0	0	0	0	-6	4th	FG%	4-11	36.4%	3PT%	1-7	14.3%	FT%	1.7	1.4	85.7%	0.0	0.0	0.0	0.0	0.0	0.0	0.0								
12	Allie Tylicka		03:44	0-3	0-2	2-2	0	0	0	1	2	0	1	0	0	0	1	3	1st	FG%	4-12	33.3%	3PT%	4-7	57.1%	FT%	2.2	2.0	100%	0.0	0.0	0.0	0.0	0.0	0.0	0.0							
4	Bre Becke		02:56	-1	0-1	0-0	0	0	0	1	0	0	1	0	0	0	-2	2nd	FG%	4-12	33.3%	3PT%	4-7	57.1%	FT%	2.2	2.0	100%	0.0	0.0	0.0	0.0	0.0	0.0	0.0								
Team						0	2	2				0	1																														
Totals			18:48	8-29	7-9	9	27	36	22	15	51	13	22	5	1	2	-15																										
													Technical Fouls: NONE																														
													Dead Ball Rebounds: 2-0																														

MU			FAU			Points from Turnovers			MU			FAU			Period by Period Scoring																						
16 (4 th 0-29)			8 (2 nd 2-21)			25			6			1st2nd3rd4thTOT																									
Best Scoring Run			8 (3 rd 9-12)			8 (2 nd 7-03)			20			12			11			12			31			66													
Lead Changes			11						11			10																									
Times Tied			5						14			4																									
Time with Lead			11:03			23:37			Bench			8			7			FAU					12			14			12			31			51		



Official Basketball Box Score - Final

Marshall at Rice

01/15/22 Tudor Fieldhouse, Houston

2021-22 Women's Basketball

Game Time: 2:50 PM

Game Duration: 1:46

Attendance: 464

Officials: Dawn Marsh, Chris Sauceda, Demoya Williams

Marshall - 66

Record: 9-5 (4-1)

NO. Name		Min	FG M-A	3P M-A	FT M-A	Rebounds			PF F	TP	AS	TO	ST	Blocks		+/-	
						OR	DR	TOT						BS	BA		
24 Kennedi Colclough	F	30:33	7-14	1-1	1-3	0	5	3	4	2	16	0	1	3	1	0	-3
34 Lorelei Roper	G	29:51	3-14	0-0	0	2	5	7	0	1	6	0	1	3	0	0	13
4 Savannah Wheeler	G	36:41	5-18	0-6	3-5	1	3	4	3	6	13	4	5	2	0	2	10
10 Ailiyah Dunham	G	40:00	5-8	3-4	4-5	1	2	3	1	4	17	7	2	2	0	13	0
3 Brihann Ferby	G	30:02	1-8	0-5	0	0	2	2	2	2	2	1	0	0	0	0	12
0 CC Mays	G	14:06	1-4	0-0	3-4	3	1	1	3	4	1	2	1	1	0	0	8
0 Kia Shivers		06:04	0-0	0-0	0	0	0	0	0	0	1	0	1	1	0	0	0
2 Alexis Johnson		12:43	3-4	1-2	0-0	2	4	6	4	0	7	1	0	1	0	0	14
Team						3	4	4			0	0					
Totals			25-61	5-18	11-17	13	21	34	18	19	66	15	11	11	3	13	13

Shooting By Period

1 st FG%	5-17	29.4%
3PT%	1-4	25.0%
FT%	2-5	40%
2 nd FG%	8-13	61.5%
3PT%	2-4	50.0%
FT%	4-5	80%
3 rd FG%	4-15	26.7%
3PT%	1-6	16.7%
FT%	1-3	33.3%
4 th FG%	8-16	50.0%
3PT%	1-4	25.0%

Race - 53
Record: 5-6 (0-3)
Dead Ball Rebounds: 1, 0

NO.	Name	Min	FG M-A	3P M-A	FT M-A	Rebounds OR DR TOT	Fouls PF FD	TP	AS	TO	ST	Blocks BS BA	+/-	Shooting By Period				
14	Maya Bokuniewicz	F 35:50	2-9	2-7	0-0	1	2	3	1	1	6	2	2	0	0	0	-14	
22	Ashlee Austin	F 25:13	4-8	0-1	1-1	2	3	5	2	2	9	0	0	0	0	0	-16	
5	Destiny Jackson	G 25:45	4-5	0-0	2-5	2	7	9	4	3	10	3	1	0	0	0	9	
11	Haley Swayze	G 36:54	3-8	3-6	0-0	1	4	5	0	1	9	0	1	2	0	0	-10	
32	Trinity Gooden	G 27:35	3-8	0-3	1-3	1	3	4	4	4	7	4	4	0	1	1	-10	
1	Malia Fisher	18:20	1-2	0-1	1-3	1	3	4	4	2	3	2	3	1	0	0	-18	
12	India Bellamy	18:32	3-5	0-0	3-6	1	3	4	4	9	0	2	1	3	0	0	0	
21	Arianna McCurry	05:41	0-0	0-0	0-0	0	0	0	2	1	0	0	1	0	0	0	-6	
Team						1	3	4			0		0					
Totals			20-45	5-18	8-18	10	28	38		19	18	53	13	23	4	3	1	-13
Technical Fouls: NONE																		
GM FG%																		
20-45																		
44.4%																		
3PT%																		
5-18																		
27.8%																		
FT%																		
8-18																		
44.4%																		
Dead Ball Rebounds: 4, 0																		

	MAR	RICE	Points from	MAR	RICE	Period by Period Scoring					
Biggest lead	13 (4 th 0:45)	13 (1 st 2:57)	Turnovers	32	11		1st	2nd	3rd	4th	TOT
Best Scoring Run	17(4 th 3:48)	11(1 st 5:31)	Paint	36	24	MAR	13	22	10	21	66
Lead Changes	3		Second Chance	14	12	RICE	22	17	11	3	53
Times Tied	0		Fast Breaks	17	5						
Time with Lead	12:05	27:29	Bench	12	12						



LIVESTATS

Official: Basketball Box Score - Final

Fla. Atlantic at Marshall

01/22/2021 Cam Henderson Center, Huntington

2021-22 Women's Basketball

Game Time: 1:00 PM

Game Duration: 2:13

Attendance: 651

Officials: Bill Larose, Natasha Harris, Cara Sege

Fla. Atlantic - 44

Record: 4-13 (0-6)

NO.	Name	Min	FG M-A	3P M-A	FT M-A	Rebounds OR DR TOT	Fouls PF	TP	AS	TO	ST	Blocks BS BA	+/-	
15	Sofia Galerone	F 40:40	1-6	1-5	0-0	2 10 12	4 1	3	0	1	0	1	-20	
30	Janeta Rozentale	F 36:52	5-14	1-6	2-3	2 8 10	4 4	13	1	6	0	0	-9	
1	Rita Pleskevitch	G 41:33	6-14	1-5	0-0	2 3 5	3 0	13	2	1	1	0	-9	
23	Kynadi Kuykendoll	G 35:41	1-7	1-5	0-0	0 2 2	3 3	3	1	1	0	0	-8	
34	Alexa Zaph	G 42:31	2-12	2-10	2-2	1 0 3	4 2	8	0	2	1	0	-13	
3	Simona Henshaw	11:29	0-1	0-0	0-0	0 1 1	0 0	0	0	1	0	0	-8	
12	Allie Tyika	13:53	1-6	0-4	2-2	1 1 2	1 2	4	0	1	0	0	-2	
5	Nikola Ozola	02:21	0-0	0-0	0-0	0 0 0	0 0	0	0	1	0	0	-1	
Team						1 3 4		0	1	0	0	0	-13	
Totals			16-60	6-35	6-7	9 30 39	21 12	44	4	15	2	2	1	-1

Technical Fouls: NONE

Shooting By Period

1 st FT%	5-15 33.3%
3 ^{PT} %	1-8 12.5%
FT%	1-1 100%
2 nd FT%	2-13 15.4%
3 ^{PT} %	0-7 0.0%
FT%	0-0 0%
3 rd FT%	4-14 28.6%
3 ^{PT} %	3-8 37.5%
FT%	5-6 83.3%
4 th FT%	5-10 50.0%
3 ^{PT} %	2-6 33.3%
FT%	0-0 0%
OTFT%	0-8 0%
3 ^{PT} %	0-6 0.0%
ET%	0-0 0%

Marshall - 57															Record: 11-5 (6-1)															GM FG% 16-60 26.7% 3PT% 6-35 17.1% FT% 6-7 85.7%			Dead Ball Rebounds: 1, 0		
NO.	Name	Min	FG M-A	3P M-A	FT M-A	Rebounds OR DR TOT	Fouls PF FD	TP	AS	TO	ST	Blocks BS BA	+/-	Shooting By Period																					
24	Kennedi Colclough	F 40:38	5-12	1-4	4-6	3 5 8	8	3	15	0	3	1	15	1 st FG	3-11	27.3%																			
24	Lorried Colclough	F 28:42	0-3	0-0	0-2	4 4 8	4	2	0	2	0	0	0	3 rd FG	3-7	42.9%																			
4	Savannah Wheeler	G 13:17	6-14	2-5	4-5	0 6 6	1	5	18	2	2	0	1	0	FT%	0-4	0.0%																		
10	Aaliyah Dunham	G 36:09	1-14	1-5	3-6	0 6 6	0	3	6	6	1	1	0	2 nd FG	1-15	6.7%																			
33	Briannah Fertby	G 32:34	3-7	2-4	3-5	0 2 2	1	4	11	0	2	2	0	3 rd FT	1-6	16.7%																			
3	CC Mays	22:36	1-6	1-4	2-6	2 6 8	0	4	7	0	1	1	0	1 st FG	7-12	58.3%																			
23	Alexis Johnson	09:22	0-1	0-1	0-0	1 2 3	2	0	0	0	1	1	0	3 rd FG	6-14	42.9%																			
0	Kia Svils	03:58	0-1	0-0	0-0	0 0 0	0	0	0	0	0	0	0	3 rd FT	2-6	33.3%																			
30	Aarionna Redman	07:44	0-2	0-0	0-0	1 1 2	1	0	0	2	0	0	1	FT%	1-1	100%																			
Team						3 3 6		0	3					4 th FG	3-9	33.3%																			
Totals			16-53	7-23	18-30	14 35 49	12 21	57	12	13	6	1	2	13	3 rd FT	3-3	0.0%																		
															Technical Fouls:NONE																				
															OTFG% 3-4 75.0% 3PT% 1-1 100.0% FT% 6-12 50.0%																				
															GM FG% 16-63 30.2% 3PT% 7-23 30.4% FT% 18-30 60.0%																				
															Dead Ball Rebounds: 5, 0																				



Critical Basketball Box Score - Final

Marshall at UAB

01/29/22 Barlow Arena, Birmingham

2021-22 Women's Basketball

Game Time: 2:00 PM

Game Duration: 1:49

Attendance: 324

Record: 11-7 (5-3)

Officials:

Marshall - 65

NO.	Name	Min	FG M-A	3P M-A	FT DR OR TOT	Fouls PF F	TP	AS	TO	ST	Blocks BS BA	+/-		
24	Kennedi Colclough	F 23:40	-2-7	0-1	1-2	0	1	1	4	0	2	0	0	-3
3	Lorelei Roper	F 18:32	0-0	0-0	0-0	2	3	5	3	0	1	0	4	-2
3	CC Mayes	G 31:10	5-11	1-5	2-2	2	2	4	3	2	13	1	0	0
4	Savannah Wheeler	G 34:40	12-25	3-8	4-5	2	6	6	3	6	31	1	2	2
10	Aaliyah Durham	G 39:05	4-11	4-9	1-2	2	1	1	13	3	1	1	0	-12
0	Kia Sivilis	14:47	0-1	0-0	1	1	2	1	0	0	0	1	0	-9
5	Samantha Lafon	17:48	0-0	0-0	2-2	0	0	0	3	2	0	3	0	-8
23	Alexis Johnson	05:05	0-0	0-0	1-2	0	2	2	1	1	1	0	0	0
1	Christiana McLean	03:08	0-2	0-0	0-0	0	0	0	0	0	0	0	0	-6
30	Arionna Redman	12:05	0-1	0-1	0-0	1	0	1	2	0	0	1	0	0
Total						18	2	3	20	4	9	6	6	1
Totals			23-58	8-21	11-15	10	18	23	65	4	9	6	6	1

Shooting By Period

1 st FG%	7-13	53.8%
3PT%	-2-6	33.3%
FT%	9-12	75%
2 nd FG%	5-14	35.7%
3PT%	1-5	20.0%
FT%	0-0	0%
3 rd FG%	6-16	37.5%
3PT%	-4	50.0%
FT%	1-2	50%
4 th FG%	5-15	33.3%
3PT%	2-4	50.0%
FT%	1-1	100%

GM FG% 23-58 39.7%

3PT% 8-21 38.1%

FT% 11-15 73.3%

Dead Ball Rebounds: 0

Technical Fouls: NONE

UAB - 77		Record: 12-6 (5-2)															
NO.	Name	Min	FG	M-A	3P	FT	Rebounds	Fouls	TP	AS	TO	ST	Blocks	+/-			
							OR	DR	FT				BS				
3	Maria Roters	F 27:52	3-5	1-2	2-2	2	4	6	4	3	9	3	0	0	0	1st FG% 4-12 33.3%	
55	Zakyla Weathersty	C 24:31	4-8	0-0	2-3	5	5	10	2	5	10	0	4	1	0	3PT% 2-4 50.0%	
1	Margaret Whitley	G 32:10	4-12	2-7	4-4	0	2	2	0	3	14	2	2	1	0	FT% 7-10 60%	
11	Emily Klaczek	G 37:46	4-10	1-6	4-4	0	4	4	2	2	13	2	4	0	0	2nd FG% 7-15 46.7%	
21	Kyle Schneringer	G 29:33	5-8	2-2	3-3	0	1	1	2	2	15	2	0	0	0	3PT% 3-7 42.9%	
20	Destinee McDaniel	F 15:18	3-8	1-1	3-3	2	3	5	3	2	10	0	1	0	1	FT% 2-2 100%	
4	Caithlyn Ghees	O 09:16	0-0	0-0	1-3	0	1	1	0	1	1	2	1	0	0	3rd FG% 5-11 45.5%	
13	Claudia Armato	I 11:26	0-0	0-0	1-2	0	3	3	0	1	1	1	0	0	0	3PT% 0-4 0.0%	
10	Sara Rosenfeldt	I 20:31	1-2	0-0	0-0	0	0	0	0	1	2	1	0	0	0	FT% 8-8 100%	
21	Maddie Walsh	O 01:37	0-0	0-0	2-2	0	1	1	0	1	2	0	0	0	0	4th FG% 1-15 53.3%	
Team							1	3	4	0	2					3PT% 2-3 66.7%	
Totals			24-53	7-18	22-26	10	27	37	13	21	77	13	14	2	1	6	FT% 6-6 100%
Technical Fouls: NONE																	
GM FG% 24-53 45.3%																	
3PT% 7-18 38.9%																	
FT% 22-26 84.6%																	
Dead Ball Rebounds: 5																	

	MAR	UAB	Points from	MAR	UAB	Period by Period Scoring					
Biggest lead	9 (1 st 2:13)	15 (4 th 0:48)	Turnovers	14	6		1st	2nd	3rd	4th	TOT
Best Scoring Run	6 (1 st 8:10)	9 (4 th 9:50)	Second Chance	9	18	MAR	25	11	16	13	65
Lead Changes	5		Fast Breaks	1	6	UAB	16	19	18	24	77
Times Tied	5		Bench	3	16						
Time with Lead	23:24	13:14									

LIVESTATS

Official Basketball Box Score - Final

Charlotte at Marshall

02/05/22 Cam Henderson Center, Huntington

2021-22 Women's Basketball

Game Time: 1:00 PM

Game Duration: 2:09

Attendance: 613

Officials: Josh Howell, Royce Bevins, Maria Gearhart

Charlotte - 39

Record: 11-7 (7-1)

NO.	Name	Min	FG M-A	3P M-A	FT M-A	Rebounds OR DR TOT	Fouls PF FO	TP	AS	TO	ST	Blocks BS BA	+/-	Shooting By Period				
24	Molina Williams	F 34:10	1-4	1-1	1-2	1	3	4	1	3	0	2	0	1	1	6	1 st FG% 1-12 8.3%	
40	Keeke McKinney	F 41:14	1-10	1-4	2-2	6	10	16	2	3	5	2	0	0	0	4	3PT% 0-4 0.0%	
10	Octavia Jeff-Wilson	G 40:18	8-23	1-7	4-4	7	7	8	1	4	21	1	4	0	1	2	9	FT% 0-0 0%
15	Jada McMillian	G 27:00	0-5	0-4	3-4	2	2	4	5	2	3	2	1	0	0	-3	2 nd FG% 4-13 30.8%	
20	Jacee Busick	G 37:54	1-10	1-5	2-4	1	6	7	2	6	5	0	0	1	0	0	0	3PT% 2-7 28.6%
23	Kameron Roach	G 22:24	0-3	0-3	1-2	0	3	3	2	2	1	1	3	0	0	-9	FT% 0-0 0%	
1	Mya McGraw	03:46	0-2	0-0	0-0	0	0	0	0	0	0	0	0	0	0	-2	3 rd FG% 2-12 16.7%	
10	Dazia Lawrence	10:16	0-0	0-0	0-0	0	1	1	3	0	0	0	0	1	0	3	FT% 1-5 20.0%	
2	Calli Konek	07:58	0-2	0-2	0-0	0	0	0	1	0	0	0	0	0	0	0	2	FT% 5-7 71.4%
	Team					2	6	8		0	0	0	0	0	0	2	4 th FG% 3-17 17.6%	
	Totals		11-59	4-26	13-18	13	38	51	17	20	39	6	10	1	3	3	3	3PT% 1-8 12.5%
														Technical Fouls:NONE			OTFG% 4-5 80%	
																	3PT% 0-2 0.0%	
																	FT% 4-6 66.7%	
																	GM FG% 11-59 18.6%	

3PT% 4-26 15.4%

FT% 13-18 72.2%

Dead Ball Rebounds: 3-0

Marshall - 37

Record: 11-9 (6-5)

NO.	Name	Min	FG M-A	3P M-A	FT M-A	Rebounds OR DR TOT	Fouls PF FD	TP	AS	TO	ST	Blocks BS BA	+/-	
24	Kennedi Colclough	F 23:58	6-9	0-2	0-0	0 0 0	5 0 0	12	2	3	1	1	0	7
34	Lorelei Roper	F 28:22	0-3	0-0	5 4 9	1 1 0	1 0 0	0	0	0	0	0	0	-15
4	Savannah Wheeler	G 40:43	4-23	1-10	5-7	1 7 8	2 6 14	1	4	0	0	0	1	0
10	Aaliyah Dunham	G 38:05	1-8	0-0	0 6 6	2 2 1	0 0 0	2	0	2	0	1	-5	
33	Briannah Ferby	G 33:15	1-9	0-0	0 1 7	8 1 2	2 1 0	0	0	0	0	0	-6	
3	CC Mays	26:25	0-7	0-5	2-2	3 5 8	4 2 2	2	1	0	1	1	7	
23	Alexis Johnson	25:46	2-8	1-4	0-3	2 4 6	4 5 1	1	0	2	1	0	2	
0	Kia Silvils	08:26	0-0	0-0	2 2 4	1 1 0	0 0 0	0	0	0	0	0	0	
Team							5 2 7	0	2					
Totals			14-67	2-29	7-14	19 37 56	20 17 37	9	10	5	3	3	-2	

Technical Fouls: NONE

OT FG% 1-9 11.1%

Shooting By Period

1st FG% 1-15 6.7%

3PT% 1-11 9.1%

FT% 4-34 75%

2nd FG% 4-13 30.8%

3PT% 0-4 0.0%

FT% 2-7 28.6%

3rd FG% 5-14 35.7%

3PT% 0-5 0.0%

FT% 1-1 0%

4th FG% 3-16 18.8%

3PT% 1-7 14.3%

FT% 0-0 0%

3PT%	0-2	0.0%
FT%	2-2	100%
GM FG%	14-67	20.9%
3PT%	2-29	6.9%
FT%	7-14	50.0%

Dead Ball Rebounds: 3, 0



Official Basketball Box Score - Final

UTEP at Marshall

02/13/22 Cam Henderson Center, Huntington

2021-22 Men's Basketball

Game Time: 1:00 PM

Game Duration: 1:49

Attendance: 549

Officials: Meadow Overstreet, Royce Bevis, Moly Caldwell

UTEP - 48

Record: 13-10 (5-8)

NO. Name	Min	FG M-A	3P M-A	FT Rebounds	OR	DR	PF	Fouls	TP	AS	TO	ST	Blocks BS BA	+/-	Shooting By Period		
21 Elina Anike	F 16:16	3-7	0-0	2-4	4	2	6	3	3	8	0	3	0	0	-6	1 st FG% 5-17 29.4%	
3 Kalia Gallegos	G 35:46	2-9	0-3	1-2	1	3	4	3	1	5	4	7	1	0	2	-7	3PT% 0-6 0.0%
5 Destiny Thurman	G 07:19	0-3	0-2	0-0	1	1	2	0	0	0	1	0	0	0	0	-5	FT% 1-2 50%
15 Avery Grouse	G 40:00	6-9	0-0	0-2	6	6	2	2	12	2	0	1	0	0	0	2 nd FG% 3-11 27.3%	
22 Erin Wilson	G 06:41	0-5	0-0	0-0	1	4	5	2	5	0	1	1	0	0	-14	3PT% 0-7 0.0%	
2 Traci Battle	T 21:39	1-7	0-2	3-3	2	4	2	3	2	5	0	1	1	0	-12	FT% 0-0 0%	
23 Eliana Cabral	15:48	1-4	1-2	2-2	1	4	5	2	1	5	0	1	1	0	0	3 rd FG% 8-14 57.1%	
55 Brenda Fontana	15:11	3-7	0-0	0-0	2	3	5	0	0	6	0	0	0	0	1	FT% 1-1 100.0%	
12 Grace Alvarez	04:14	0-1	0-1	0-0	0	0	0	0	0	1	0	0	0	0	0	3PT% 2-3 66.7%	
24 Adriel Tack	03:13	1-1	0-0	0-0	0	1	1	0	2	0	1	0	0	0	-5	4 th FG% 3-16 18.8%	
0 Mahri Petree	13:53	2-5	1-1	0-0	1	1	1	2	0	1	2	3	1	0	-1	3PT% 1-4 25.0%	
Team:					1	4	5	0	0	0	0	0				GM FG% 5-8 62.5%	
Totals	19-58	2-14	8-13	13	31	44	17	15	48	9	19	7	1	2	-12	3PT% 2-14 14.3%	
															FT% 8-13 61.5%		
															Dead Ball Rebounds: 2-0		

Technical Fouls: NONE

Marshall - 60		Record: 12-10 (7-6)												Shooting By Period					
NO.	Name	Min	FG M-A	3P M-A	FT M-A	Rebounds OR DR TOT	Fouls PF FD	TP	AS	TO	ST Blocks	BS	+/-	Shooting By Period					
														1st	2nd	3rd			
24	Kennedi Colclough	F 30:03	3-8	1-2	1-4	0 0 3	3	2	8	0	2	0	0	1st	FG%	3-12	25.0%		
3	Lorelei Roper	F 29:26	3-3	0-0	1-2	3 9 12	5	7	0	1	1	1	0	1st	FG%	2-7	28.6%		
4	Savannah Wheeler	G 27:37	6-15	1-5	3-5	0 4 4	2	6	16	2	7	3	0	1	2nd	FG%	2-2	100%	
10	Aaliyah Dunham	G 36:27	6-13	4-6	0-0	1 3 4	1	3	16	4	1	2	0	0	1st	FG%	7-17	41.2%	
33	Brianah Ferby	G 26:34	2-8	1-5	0-0	1 1 2	2	0	5	2	2	2	0	0	1st	FG%	2-6	33.3%	
3	CC Mays	08:52	0-3	0-1	0-0	0 1 1	0	0	1	1	0	0	0	-10	1st	FG%	0-1	0%	
23	Alexis Johnson	17:04	2-6	2-3	0-0	5 5 10	2	0	6	1	1	1	0	0	3rd	FG%	7-16	43.8%	
5	Samantha Lafon	01:06	0-0	0-0	0-0	0 0 0	0	0	0	0	0	0	0	-1	3rd	FG%	2-5	40.0%	
0	Kia Svils	10:10	1-1	0-0	0-0	0 1 1	2	1	2	0	0	0	0	0	4th	FG%	0-0	0%	
30	Aarionna Redman	02:21	0-1	0-1	0-0	0 0 0	0	0	0	0	0	0	0	0	4th	FG%	6-13	46.2%	
Team						2 2 4		0	0						3rd	FG%	3-5	60.0%	
Totals		23:58	9-23	5-11	7	29 36	15	17	60	10	15	11	2	1	12	3rd	FG%	3-8	37.5%
															Technical Fouls: NONE				
															Dead Ball Rebounds: 3-0				

	UTP	MAR	Points from Turnovers	UTP	MAR	Period by Period Scoring				
Biggest lead	1 (1 st 0:10)	17 (4 th 1:39)	Paint	6	19		1st	2nd	3rd	4th TOT
Best Scoring Run	6 (1 st 0:10)	9 (3 rd 9:46)	Second Chance	28	24	UTP	11	6	19	12 48
Lead Changes	4		Fast Breaks	9	10					
Times Tied	1		Bench	4	2	MAR	10	16	16	18 60
Times with Lead	02:22	36:00		23	8					

NBA **LIVESTATS**
Official NBA Statistics Partner



HEAD COACH TONY KEMPER

Fifth season • @CoachTonyKemper
Career Record: 60-73 (Overall)
35-45 (C-USA)



Fort Hays State '01

Tony Kemper enters his fifth season as the head coach of the Marshall women's basketball team after being elevated to the position in March of 2017. Kemper had previously been an assistant coach with the women's program for five seasons before taking over.

Kemper helped the Thundering Herd navigate the COVID-19-riddled 2020-21 campaign, which yielded second-team All-Conference USA acclaim for Savannah Wheeler and a signature home win over perennial league stalwart Rice in late February.

Kemper led the Herd through a great improvement in his second season. He has brought some added excitement to the program as the attendance average for Marshall rose from 641 in 2016-17 to 1,153 in 2018-19. Kemper's 2019 recruiting class also ranked in the top 60 nationally.

After going 9-20 overall and 3-13 in C-USA in 2017-18, Marshall was predicted to finish 13th in the Conference USA 2018-19 preseason polls. Instead, the Herd rolled out an 8-win improvement overall and 7-wins better in conference play finishing 17-15 and 10-6 in C-USA, securing the No. 6 seed in the tournament. The 10 conference victories were the most C-USA wins for Marshall in program history. Following the conference tournament, the Herd earned a berth in the WBI, just the fourth postseason trip in program history. Marshall won its first round game 67-64 at Davidson before falling in the second round.

Following the 2020-21 season, Kemper increased his overall record to 47-63.

During the 2018-19 season, Marshall was fifth in the conference in points per game (67.3) and led the league in 3-point field goals made per game in conference action (8.9). The Herd also saw an increase in defensive production as Marshall was ranked 13th in C-USA in field goal percentage allowed in 2017-18 but jumped up to fifth in 2018-19. The Herd saw senior Taylor Porter honored twice as a Conference USA Player of the Week including once after breaking the Marshall single-game record draining 10 3-pointers in the senior day win over FIU.

Senior Shayna Gore was named First Team All-Conference USA. Gore was previously honored as Second Team All-Conference USA in 2017-18. The senior guard capped off her prestigious career under the guide of Kemper as just the third player in program history to score over 2,000 points (2,081). Her name can be found all throughout the record book including the program's all-time leader in 3-point field goals made with 303, more than twice the previous record of 146.

The Herd reached some other milestones in 2018-19 including earning a three-overtime victory at home against Louisiana Tech (Jan. 24). It was one of three overtime victories in 2018-19 after going 131 games – second-longest active streak in the NCAA at the time – without even playing an overtime contest. Marshall also earned its first win over Charlotte in the last 10 meetings (Jan. 5) and the team's first ever win over Middle Tennessee (Feb. 16) as Marshall was previously 0-8 against the Blue Raiders.

Kemper's teams have had major success in the classroom as well with seven college graduates over the last two years. The team's overall grade point average in 2017-18 was 3.23 and climbed up to 3.28 in 2108-19. His players have been honored 18 times on the Conference USA Commissioner's Honor Roll (cumulative GPA of 3.0 or better) and 11-time recipients of the C-USA Academic Medal for maintaining a GPA of 3.75 or higher.

During his first five seasons at Marshall as an assistant coach, Kemper has assisted in rebuilding a program that progressively increased its win total over the first four seasons - from 9 to 11 to 17 to 21 wins in the 2015-16 season. That 2015-16 win total was the most

for Thundering Herd Women's Basketball in 29 seasons and, for the first time in school history, yielded a first-team All-Conference USA student-athlete for Marshall in Leah Scott.

He helped lead Marshall to two of only three postseason berths in the program's NCAA history, including its first postseason win in 2014-15 (WBI) and WNIT berth in 2015-16.

Kemper has also been heavily involved in the Thundering Herd's recruiting and academic success, helping sign the 34th-ranked class in 2017 and its group in 2015, which came in 52nd.

In the classroom, the program has placed 28 members on the Conference USA Commissioner's Honor Roll (3.0 cumulative GPA or better) and three more were given the Commissioner's Academic Medal (3.75).

Kemper came to Marshall from Central Arkansas, where he coached with now-former Marshall head coach Matt Daniel for three seasons. At UCA, Kemper helped the Sugar Bears to their first Division I conference title and three seasons of at least 21 wins. His tutelage of inside players helped gain two Southland Player of the Year honors and a Defensive Player of the Year.

Before joining the women's staff, Kemper served as an assistant coach for the Central Arkansas men's basketball program for four years.

Two professional players emerged from UCA during those seasons – the leading scorer in Portugal's Proliga pro league in 2011, Nate Bowie, and professional center Durrell Nevels.

Prior to UCA, Kemper was an assistant coach at Hutchinson (Kansas) Community College - one of the nation's most successful junior college programs.

At Hutchinson, he oversaw day-to-day operations and directed the Blue Dragons' strength and conditioning efforts while also serving as a mathematics and physical education instructor.

The Logan, Kansas, native also held the head coaching spot at Quivira Heights High School in Bushton in 2003-04, guiding QHHS to a No. 1 seed to the regional tournament.

His coaching career began in 2002-03 as an assistant at Hill City (Kansas) High School. Kemper received a bachelor's degree in finance from Fort Hays State University in 2001 and a BBA in Business Education in 2003. He also earned a master's degree in organizational leadership from Fort Hays in 2008.

Kemper and his wife Sandra, a professor at Marshall in the Communications Disorders Department, live in Huntington with sons Brayden and Landry and daughter Jolie.

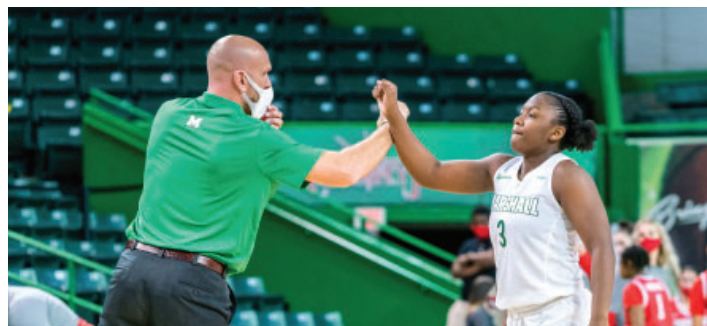



0 Kia Sivils

5-7 | G | Louisville, Ky.
Sacred Heart HS

CAREER HIGHS

POINTS

S:.....5 vs. Morehead St., 11/19/21
C: 16 (2x) last vs. ODU, 2/22/20

FIELD GOALS

S:.....2 vs. Morehead St., 11/19/21
C:7 at North Texas, 1/4/20

FGA

S:..... 3 (3x) last at MTSU, 1/27/22
C: 8 at Bowling Green, 11/13/18

3-POINTERS

S:..... N/A
C:3 vs. ODU, 2/22/20

3PTA

S:..... 1 (2x) last at MTSU, 1/27/22
C: 3 (2x) last vs. ODU, 2/22/20

FREE THROWS

S:..... 2 at FAU, 1/8/22
C: 3 at Wisconsin, 12/4/18

FTA

S:..... 2 (3x) last vs. Charlotte, 2/5/22
C:4 (4x) last at Rutgers, 12/15/19

REBOUNDS

S:..... 6 at MTSU, 1/27/22
C: 8 (2x) last at MTSU, 3/5/21

ASSISTS

S:..... 2 vs. Bluefield St., 11/9/21
C: 5 (2x) last at USM, 2/6/20

BLOCKS

S:..... 2 at FAU, 1/8/22
C:2 (4x) last at FAU, 1/8/22

STEALS

S:.....3 (2x) last at FIU, 2/10/22
C:5 (2x) last vs. UTEP, 2/15/20

MINUTES

S:.....24 at St. Bonaventure, 12/12/21
C: 32 vs. Evansville, 11/29/18

Opponent	Date	GS	MIN	Total		3-Pointers		Free throws		Rebounds											
				FG-FGA	PCT	3FG-3FGA	PCT	FT-FTA	PCT	OFF	DEF	TOT	AVG	PF	A	TO	BLK	STL	PTS	AVG	
Bluefield St.	11/09/2021	*	14:11	0-1	.000	0-0	.000	0-0	.000	1	1	2	2.0	2	2	1	0	1	0	0.0	
at Radford	11/14/2021	*	16:52	0-0	.000	0-0	.000	0-0	.000	1	0	1	1.5	2	1	1	0	0	0	0.0	
Morehead St.	11/19/2021	*	11:21	2-3	.667	0-1	.000	1-1	1.000	0	0	0	1.0	0	0	1	0	0	5	1.7	
at Purdue	11/22/2021	*	13:46	0-1	.000	0-0	.000	0-0	.000	1	0	1	1.0	2	1	0	1	0	0	1.3	
at Michigan St.	11/28/2021	*	14:25	0-1	.000	0-0	.000	0-2	.000	2	0	2	1.2	3	1	0	0	3	0	1.0	
Coppin St.	12/04/2021	*	15:12	1-2	.500	0-0	.000	0-0	.000	0	2	2	1.3	1	0	0	1	0	2	1.2	
at St. Bonaventure	12/12/2021		24:37	1-3	.333	0-0	.000	0-0	.000	3	1	4	1.7	4	1	4	0	1	2	1.3	
Louisiana Tech	12/30/2021		12:02	0-2	.000	0-0	.000	0-0	.000	3	1	4	2.0	1	0	1	1	1	0	1.1	
Southern Miss.	01/01/2022		10:30	0-0	.000	0-0	.000	0-0	.000	0	3	3	2.1	0	1	2	1	0	0	1.0	
at Fla. Atlantic	01/08/2022		12:52	1-2	.500	0-0	.000	2-2	1.000	1	0	1	2.0	0	0	1	2	1	4	1.3	
at North Texas	01/13/2022		15:05	0-1	.000	0-0	.000	0-0	.000	4	0	4	2.2	2	0	0	0	1	0	1.2	
at Rice	01/15/2022		06:04	0-0	.000	0-0	.000	0-0	.000	1	0	1	2.1	1	1	0	0	1	0	1.1	
FIU	01/20/2022		13:10	0-1	.000	0-0	.000	0-0	.000	1	1	2	2.1	3	1	1	0	0	0	1.0	
Fla. Atlantic	01/22/2022		03:59	0-1	.000	0-0	.000	0-0	.000	0	0	0	1.9	0	0	0	0	0	0	0.9	
at Middle Tenn.	01/27/2022		20:05	0-3	.000	0-1	.000	0-0	.000	2	4	6	2.2	2	1	3	0	0	0	0.9	
at UAB	01/29/2022		14:47	0-1	.000	0-0	.000	0-0	.000	1	1	2	2.2	1	0	0	0	1	0	0.8	
Old Dominion	02/03/2022		06:10	0-0	.000	0-0	.000	0-0	.000	1	0	1	2.1	1	0	0	0	0	0	0.8	
Charlotte	02/05/2022		08:26	0-0	.000	0-0	.000	0-2	.000	2	2	4	2.2	1	0	0	0	0	0	0.7	
at FIU	02/10/2022		19:60	0-1	.000	0-0	.000	0-0	.000	2	2	4	2.3	2	1	0	0	3	0	0.7	
UTEP	02/13/2022		10:10	1-1	1.000	0-0	.000	0-0	.000	0	1	1	2.3	2	0	0	0	0	2	0.8	
at Old Dominion	02/17/2022		07:07	0-0	.000	0-0	.000	0-0	.000	1	0	1	2.2	2	0	1	0	0	0	0.7	
Totals		6	270:50	6-24	.250	0-2	.000	3-7	.429	27	19	46	2.2	32	11	16	6	13	15	0.7	

Player Averages

Games Played	Minutes/ game	Points/ game	FG Pct	3FG Pct	FT Pct	Rebounds/ game	Assists/ game	Turnovers/ game	Assist/Turnover ratio	Steals/ game	Blocks/ game
21	12.9	0.7	25.0	0.0	42.9	2.2	0.5	0.8	0.7	0.6	0.3

Career Superlatives

	Sea.	Car.
10+ Pts:	0	3
20+ Pts:	0	0
5+ Rebs:	1	10
10+ Rebs:	0	0
5+ Asts:	0	2
2+ Blks:	1	4
2+ Stls:	2	21
Double-Double:	0	0



CAREER STATISTICS

SEASON	TEAM	GP-GS	MIN/AVG	Field Goals		3-Point		F-Throws		Rebounds				Scoring						
				FG-FGA	FG%	3FG-3FGA	3FG%	FT-FTA	FT%	OFF	DEF	TOT	AVG	PF-FO	A	TO	BLK	STL	PTS	AVG
2018-19	Marsh	32-0	653/20.4	43-111	.387	6-23	.261	15-31	.484	54	45	99	3.1	54-0	37	33	7	28	107	3.3
2019-20	Marsh	28-6	633/22.6	41-94	.436	6-20	.300	15-33	.455	32	34	66	2.4	61-0	34	19	9	29	103	3.7
2020-21	Marsh	13-5	294/22.6	9-31	.290	1-12	.083	4-11	.364	18	19	37	2.8	22-0	16	13	3	10	23	1.8
2021-22	Marsh	21-6	271/12.9	6-24	.250	0-2	.000	3-7	.429	27	19	46	2.2	32-0	11	16	6	13	15	0.7
TOTAL		94-17	1850/19.7	99-260	.381	13-57	.228	37-82	.451	131	117	248	2.6	169-0	98	81	25	80	248	2.6



1 Christiana McLean

5-6 | G | Wake Forest, N.C
Heritage HS

Opponent	Date	GS	MIN	Total		3-Pointers		Free throws		Rebounds								PTS	AVG
				FG-FGA	PCT	3FG-3FGA	PCT	FT-FTA	PCT	OFF	DEF	TOT	AVG	PF	A	TO	BLK	STL	
Bluefield St.	11/09/2021		11:30	3-5	.600	0-0	.000	0-1	.000	0	2	2	2.0	3	2	2	0	1	6
Alderson Broadus	12/15/2021		07:19	1-2	.500	0-0	.000	0-0	.000	0	0	0	1.0	0	1	2	0	0	2
vs Oakland	12/20/2021		01:11	0-0	.000	0-0	.000	2-2	1.000	0	0	0	0.7	0	0	0	0	0	2
at Middle Tenn.	01/27/2022		06:14	0-1	.000	0-0	.000	0-0	.000	0	0	0	0.5	1	0	0	0	0	2.5
at UAB	01/29/2022		03:08	0-2	.000	0-0	.000	0-0	.000	0	0	0	0.4	0	0	0	0	0	2.0
Totals		0	29:22	4-10	.400	0-0	.000	2-3	.667	0	2	2	0.4	4	3	4	0	1	10

Player Averages

Games Played	Minutes/ game	Points/ game	FG Pct	3FG Pct	FT Pct	Rebounds/ game	Assists/ game	Turnovers/ game	Assist/Turnover ratio	Steals/ game	Blocks/ game
5	5.9	2.0	40.0	0.0	66.7	0.4	0.6	0.8	0.8	0.2	0.0

CAREER HIGHS

POINTS

S:..... 6 vs. Bluefield St., 11/9/21
C: 6 vs. Bluefield St., 11/9/21

FIELD GOALS

S:..... 3 vs. Bluefield St., 11/9/21
C: 3 vs. Bluefield St., 11/9/21

FGA

S:..... 5 vs. Bluefield St., 11/9/21
C: 5 vs. Bluefield St., 11/9/21

3-POINTERS

S:..... N/A
C: N/A

3PTA

S:..... N/A
C: N/A

FREE THROWS

S:..... 2 vs. Oakland, 12/20/21
C: 2 vs. Oakland, 12/20/21

FTA

S:..... 2 vs. Oakland, 12/20/21
C: 2 vs. Oakland, 12/20/21

REBOUNDS

S:..... 2 vs. Bluefield St., 11/9/21
C: 2 vs. Bluefield St., 11/9/21

ASSISTS

S:..... 2 vs. Bluefield St., 11/9/21
C: 2 vs. Bluefield St., 11/9/21

BLOCKS

S:..... N/A
C: N/A

STEALS

S:..... 1 vs. Bluefield St., 11/9/21
C: 1 vs. Bluefield St., 11/9/21

MINUTES

S:..... 11 vs. Bluefield St., 11/9/21
C: 11 vs. Bluefield St., 11/9/21

Career Superlatives

	Sea.	Car.
10+ Pts:	0	0
20+ Pts:	0	0
5+ Rebs:	0	0
10+ Rebs:	0	0
5+ Asts:	0	0
2+ Blks:	0	0
2+ Stls:	0	0
Double-Double:	0	0



CAREER STATISTICS

				Field Goals		3-Point		F-Throws		Rebounds									Scoring	
SEASON	TEAM	GP-GS	MIN/AVG	FG-FGA	FG%	3FG-3FGA	3FG%	FT-FTA	FT%	OFF	DEF	TOT	AVG	PF-FO	A	TO	BLK	STL	PTS	AVG
2021-22	Marsh	5-0	29/5.9	4-10	.400	0-0	.000	2-3	.667	0	2	2	0.4	4-0	3	4	0	1	10	2.0
TOTAL		5-0	29/5.9	4-10	.400	0-0	.000	2-3	.667	0	2	2	0.4	4-0	3	4	0	1	10	2.0



2 Sofia Llanos

5-10 | G | Tarragona, Catalonia, Spain
Femeni Maresme - Uemataro

Opponent	Date	GS	MIN	Total		3-Pointers		Free throws		Rebounds				PF A TO BLK STL PTS AVG							
				FG-FGA	PCT	3FG-3FGA	PCT	FT-FTA	PCT	OFF	DEF	TOT	AVG	PF	A	TO	BLK	STL	PTS	AVG	
Bluefield St.	11/09/2021		01:28	0-1	.000	0-0	.000	0-0	.000	0	0	0	0.0	0	0	0	0	0	0	0.0	
Alderson Broadus	12/15/2021		04:14	0-1	.000	0-0	.000	0-0	.000	0	1	1	0.5	0	0	0	0	1	0	0.0	
vs Oakland	12/20/2021		00:56	0-0	.000	0-0	.000	0-0	.000	0	0	0	0.3	0	0	0	0	0	0	0.0	
Totals		0	06:38	0-2	.000	0-0	.000	0-0	.000	0	1	1	0.3	0	0	0	0	1	0	0.0	

Player Averages

Games Played	Minutes/ game	Points/ game	FG Pct	3FG Pct	FT Pct	Rebounds/ game	Assists/ game	Turnovers/ game	Assist/Turnover ratio	Steals/ game	Blocks/ game
3	2.2	0.0	0.0	0.0	0.0	0.3	0.0	0.0	0.0	0.3	0.0

CAREER HIGHS

POINTS

S:..... N/A

C:..... N/A

FIELD GOALS

S:..... N/A

C:..... N/A

FGA

S:..... 1 (2x) last vs. AB, 12/15/21

C:..... 1 (2x) last vs. AB, 12/15/21

3-POINTERS

S:..... N/A

C:..... N/A

3PTA

S:..... N/A

C:..... N/A

FREE THROWS

S:..... N/A

C:..... N/A

FTA

S:..... N/A

C:..... N/A

REBOUNDS

S:..... 1 vs. AB, 12/15/21

C:..... 1 vs. AB, 12/15/21

ASSISTS

S:..... N/A

C:..... N/A

BLOCKS

S:..... N/A

C:..... N/A

STEALS

S:..... 1 vs. AB, 12/15/21

C:..... 1 vs. AB, 12/15/21

MINUTES

S:..... 4 vs. AB, 12/15/21

C:..... 4 vs. AB, 12/15/21

Career Superlatives

	Sea.	Car.
10+ Pts:	0	0
20+ Pts:	0	0
5+ Rebs:	0	0
10+ Rebs:	0	0
5+ Asts:	0	0
2+ Blks:	0	0
2+ Stls:	0	0
Double-Double:	0	0



CAREER STATISTICS

				Field Goals		3-Point		F-Throws		Rebounds				Scoring						
SEASON	TEAM	GP-GS	MIN/AVG	FG-FGA	FG%	3FG-3FGA	3FG%	FT-FTA	FT%	OFF	DEF	TOT	AVG	PF-FO	A	TO	BLK	STL	PTS	AVG
2021-22	Marsh	3-0	7/2.2	0-2	.000	0-0	.000	0-0	.000	0	1	1	0.3	0-0	0	0	0	1	0	0.0
TOTAL		3-0	7/2.2	0-2	.000	0-0	.000	0-0	.000	0	1	1	0.3	0-0	0	0	0	1	0	0.0



3 CC Mays

5-8 | G | Tampa, Fla.
Seffner Christian Academy

CAREER HIGHS

POINTS

S:..... 17 vs. Bluefield St., 11/9/21
C: 17 vs. Bluefield St., 11/9/21

FIELD GOALS

S:..... 7 vs. Bluefield St., 11/9/21
C: 7 vs. Bluefield St., 11/9/21

FGA

S:.....12 vs. ODU, 2/3/22
C:14 at Charlotte, 1/9/21

3-POINTERS

S:..... 3 at FIU, 2/10/22
C: 3 at FIU, 2/10/22

3PTA

S:.... 5 (2x) last vs. Charlotte, 2/5/22
C: ...5 (2x) last vs. Charlotte, 2/5/22

FREE THROWS

S:.....4 (3x) last vs. FAU, 1/22/22
C:4 (3x) last vs. FAU, 1/22/22

FTA

S:..... 6 vs. FAU, 1/22/22
C: 6 vs. FAU, 1/22/22

REBOUNDS

S:.....11 vs. ODU, 2/3/22
C:13 at Charlotte, 1/9/21

ASSISTS

S:..... 4 (2x), last at ODU, 2/17/22
C: 4 (2x), last at ODU, 2/17/22

BLOCKS

S:..... 1 (3x) last vs. UTEP, 2/13/22
C: 1 (4x) last vs. UTEP, 2/13/22

STEALS

S:..... 2 (6x) last at ODU, 2/11/22
C: 4 vs. ODU, 2/6/21

MINUTES

S:.....31 (2x) last at FIU, 2/10/22
C:39 vs. ODU, 2/6/21

Opponent	Date	GS	MIN	Total		3-Pointers		Free throws		Rebounds											
				FG-FGA	PCT	3FG-3FGA	PCT	FT-FTA	PCT	OFF	DEF	TOT	AVG	PF	A	TO	BLK	STL	PTS	AVG	
Bluefield St.	11/09/2021		15:15	7-9	.778	1-1	1.000	2-2	1.000	4	2	6	6.0	2	0	2	0	2	17	17.0	
at Radford	11/14/2021		21:16	3-7	.429	0-1	.000	4-4	1.000	5	2	7	6.5	5	0	4	0	1	10	13.5	
Morehead St.	11/19/2021		25:25	6-10	.600	0-1	.000	3-4	.750	2	5	7	6.7	2	2	1	0	2	15	14.0	
at Purdue	11/22/2021		20:27	3-5	.600	0-0	.000	0-2	.000	2	2	4	6.0	4	1	2	0	1	6	12.0	
at Michigan St.	11/28/2021		17:57	1-4	.250	0-1	.000	0-3	.000	1	4	5	5.8	3	1	1	0	0	2	10.0	
Coppin St.	12/04/2021		10:53	0-4	.000	0-1	.000	0-0	.000	2	3	5	5.7	1	0	1	0	0	0	8.3	
vs Oakland	12/20/2021		18:42	2-8	.250	0-0	.000	2-2	1.000	2	1	3	5.3	4	0	0	0	1	6	8.0	
Louisiana Tech	12/30/2021		18:28	2-5	.400	1-1	1.000	2-4	.500	2	3	5	5.3	2	1	3	0	1	7	7.9	
Southern Miss.	01/01/2022		16:31	1-5	.200	1-3	.333	4-4	1.000	2	1	3	5.0	3	4	3	0	0	7	7.8	
at Fla. Atlantic	01/08/2022	*	16:18	3-6	.500	1-1	1.000	0-0	.000	1	2	3	4.8	3	0	0	0	1	7	7.7	
at North Texas	01/13/2022		11:31	2-7	.286	1-2	.500	2-2	1.000	1	3	4	4.7	5	3	0	0	1	7	7.6	
at Rice	01/15/2022		14:06	1-4	.250	0-0	.000	3-4	.750	3	1	4	4.7	3	1	2	0	2	5	7.4	
FIU	01/20/2022		12:28	1-2	.500	0-1	.000	2-4	.500	2	4	6	4.8	2	0	3	0	0	4	7.2	
Fla. Atlantic	01/22/2022		22:36	1-6	.167	1-4	.250	4-6	.667	2	6	8	5.0	0	0	1	0	1	7	7.1	
at Middle Tenn.	01/27/2022	*	22:60	2-5	.400	0-1	.000	2-2	1.000	3	1	4	4.9	2	1	0	0	0	6	7.1	
at UAB	01/29/2022	*	31:10	5-11	.455	1-5	.200	2-2	1.000	2	2	4	4.9	3	1	0	0	2	13	7.4	
Old Dominion	02/03/2022		24:37	3-12	.250	0-2	.000	0-0	.000	4	7	11	5.2	2	2	2	1	0	6	7.4	
Charlotte	02/05/2022		26:25	0-7	.000	0-5	.000	2-2	1.000	3	5	8	5.4	4	2	1	1	0	2	7.1	
at FIU	02/10/2022	*	30:57	3-5	.600	3-3	1.000	2-2	1.000	2	2	4	5.3	4	1	4	0	2	11	7.3	
UTEP	02/13/2022		08:52	0-3	.000	0-1	.000	0-0	.000	0	1	1	5.1	1	1	1	1	0	0	6.9	
at Old Dominion	02/17/2022		24:27	1-3	.333	1-2	.500	0-2	.000	1	3	4	5.0	2	4	2	0	2	3	6.7	
Totals		4	411:20	47-128	.367	11-36	.306	36-51	.706	46	60	106	5.0	57	25	33	3	19	141	6.7	

Player Averages

Games Played	Minutes/game	Points/game	FG Pct	3FG Pct	FT Pct	Rebounds/game	Assists/game	Turnovers/game	Assist/Turnover ratio	Steals/game	Blocks/game
21	19.6	6.7	36.7	30.6	70.6	5.0	1.2	1.6	0.8	0.9	0.1

Career Superlatives

	Sea.	Car.
10+ Pts:	5	6
20+ Pts:	0	0
5+ Rebs:	10	15
10+ Rebs:	1	2
5+ Asts:	0	0
2+ Blks:	0	0
2+ Stls:	6	12
Double-Double:	0	1



CAREER STATISTICS

				Field Goals		3-Point		F-Throws		Rebounds								Scoring		
SEASON	TEAM	GP-GS	MIN/AVG	FG-FGA	FG%	3FG-3FGA	3FG%	FT-FTA	FT%	OFF	DEF	TOT	AVG	PF-FO	A	TO	BLK	STL	PTS	AVG
2020-21	Marsh	19-4	337/17.8	25-91	.275	1-15	.067	17-31	.548	26	43	69	3.6	50-3	28	31	1	20	68	3.6
2021-22	Marsh	21-4	411/19.6	47-128	.367	11-36	.306	36-51	.706	46	60	106	5.0	57-2	25	33	3	19	141	6.7
TOTAL		40-8	749/18.7	72-219	.329	12-51	.235	53-82	.646	72	103	175	4.4	107-5	53	64	4	39	209	5.2



4 Savannah Wheeler

5-6 | G | Catlettsburg, Ky.
Boyd County HS

CAREER HIGHS

POINTS

S:..... 40 vs. Oakland, 12/20/21
C: 40 vs. Oakland, 12/20/21

FIELD GOALS

S:..... 14 vs. Oakland, 12/20/21
C: 14 vs. Oakland, 12/20/21

FGA

S:.....25 at UAB, 1/29/22
C:25 at UAB, 1/29/22

3-POINTERS

S:..... 5 vs. S. Miss, 1/1/22
C:5 (2x) last vs. S. Miss, 1/1/22

3PTA

S:..... 12 vs. S. Miss, 1/1/22
C: 12 vs. S. Miss, 1/1/22

FREE THROWS

S:.....11 vs. Morehead St., 11/19/21
C:15 vs. ODU, 2/6/21

FTA

S:12 (2x) last vs. Oakland, 12/20/21
C:18 vs. ODU, 2/6/21

REBOUNDS

S:..... 9 vs. S. Miss, 1/1/22
C: 11 vs. Louisiana Tech, 1/1/21

ASSISTS

S:..... 7 vs. AB, 12/15/21
C: 7 (2x) last vs. AB, 12/15/21

BLOCKS

S:.....2 at UAB, 1/29/22
C:2 at UAB, 1/29/22

STEALS

S:....4 (2x) last vs. LA Tech, 12/30/21
C: 5 at Evansville, 11/24/19

MINUTES

S:..... 43 vs. FAU, 1/22/22
C:43 (2x) last vs. FAU, 1/22/22

Opponent	Date	GS	MIN	Total		3-Pointers		Free throws		Rebounds											
				FG-FGA	PCT	3FG-3FGA	PCT	FT-FTA	PCT	OFF	DEF	TOT	AVG	PF	A	TO	BLK	STL	PTS	AVG	
Bluefield St.	11/09/2021	*	21:26	5-11	.455	1-2	.500	3-3	1.000	0	4	4	4.0	0	2	0	0	3	14	14.0	
at Radford	11/14/2021	*	22:34	3-7	.429	1-3	.333	6-8	.750	0	0	0	2.0	4	3	1	0	2	13	13.5	
Morehead St.	11/19/2021	*	35:24	5-13	.385	1-6	.167	11-12	.917	1	7	8	4.0	2	1	2	0	2	22	16.3	
at Purdue	11/22/2021	*	27:54	2-9	.222	0-5	.000	6-6	1.000	1	3	4	4.0	2	0	7	0	0	10	14.8	
at Michigan St.	11/28/2021	*	29:01	9-18	.500	4-8	.500	8-9	.889	2	0	2	3.6	5	2	6	0	0	30	17.8	
Coppin St.	12/04/2021	*	31:39	7-17	.412	2-7	.286	2-2	1.000	0	1	1	3.2	5	1	3	0	0	18	17.8	
at St. Bonaventure	12/12/2021	*	38:36	6-18	.333	3-5	.600	3-4	.750	0	3	3	3.1	2	2	3	1	2	18	17.9	
Alderson Broadbudds	12/15/2021	*	23:37	7-13	.538	1-3	.333	1-2	.500	0	2	2	3.0	2	7	0	0	2	16	17.6	
vs Oakland	12/20/2021	*	35:13	14-18	.778	2-4	.500	10-12	.833	1	3	4	3.1	1	5	1	0	4	40	20.1	
Louisiana Tech	12/30/2021	*	38:00	5-15	.333	3-9	.333	3-4	.750	1	5	6	3.4	2	3	2	0	4	16	19.7	
Southern Miss.	01/01/2022	*	35:00	8-18	.444	5-12	.417	9-10	.900	2	7	9	3.9	2	5	2	0	0	30	20.6	
at Fla. Atlantic	01/08/2022	*	36:16	8-19	.421	2-4	.500	6-8	.750	1	6	7	4.2	3	1	2	0	1	24	20.9	
at North Texas	01/13/2022	*	38:05	4-16	.250	2-8	.250	5-6	.833	0	5	5	4.2	3	3	6	0	0	15	20.5	
at Rice	01/15/2022	*	36:41	5-18	.278	0-6	.000	3-5	.600	1	3	4	4.2	3	4	5	0	2	13	19.9	
FIU	01/20/2022	*	36:20	6-13	.462	4-5	.800	7-8	.875	1	4	5	4.3	3	2	3	0	3	23	20.1	
Fla. Atlantic	01/22/2022	*	43:17	6-14	.429	2-5	.400	4-5	.800	0	6	6	4.4	1	2	2	1	0	18	20.0	
at Middle Tenn.	01/27/2022	*	33:33	4-9	.444	2-4	.500	5-5	1.000	1	4	5	4.4	1	1	4	0	1	15	19.7	
at UAB	01/29/2022	*	34:40	12-25	.480	3-6	.500	4-5	.800	2	6	8	4.6	3	0	1	2	2	31	20.3	
Old Dominion	02/03/2022	*	31:38	4-10	.400	2-6	.333	5-7	.714	0	3	3	4.5	4	1	5	0	1	15	20.1	
Charlotte	02/05/2022	*	40:43	4-23	.174	1-10	.100	5-7	.714	1	7	8	4.7	2	1	4	0	0	14	19.8	
at FIU	02/10/2022	*	36:23	11-21	.524	4-10	.400	2-3	.667	0	2	2	4.6	1	2	4	1	1	28	20.1	
UTEP	02/13/2022	*	37:57	6-15	.400	1-5	.200	3-5	.600	0	4	4	4.5	2	2	7	0	3	16	20.0	
at Old Dominion	02/17/2022	*	35:24	9-16	.563	3-7	.429	9-9	1.000	1	5	6	4.6	2	3	3	0	0	30	20.4	
Totals			23	779:23	150-356	.421	49-140	.350	120-145	.828	16	90	106	4.6	55	53	73	5	33	469	20.4

Player Averages

Games Played	Minutes/game	Points/game	FG Pct	3FG Pct	FT Pct	Rebounds/game	Assists/game	Turnovers/game	Assist/Turnover ratio	Steals/game	Blocks/game
23	33.9	20.4	42.1	35.0	82.8	4.6	2.3	3.2	0.7	1.4	0.2

Career Superlatives

	Sea.	Car.
10+ Pts:	23	62
20+ Pts:	9	18
30+ Pts:	5	6
40+ Pts:	1	1
5+ Rebs:	11	23
10+ Rebs:	0	1
5+ Asts:	3	9
2+ Stls:	11	29
Double-Double:	0	0



CAREER STATISTICS

				Field Goals		3-Point		F-Throws		Rebounds									Scoring	
SEASON	TEAM	GP-GS	MIN/AVG	FG-FGA	FG%	3FG-3FGA	3FG%	FT-FTA	FT%	OFF	DEF	TOT	AVG	PF-FO	A	TO	BLK	STL	PTS	AVG
2019-20	Marsh	30-17	872/29.1	113-290	.390	47-140	.336	130-155	.839	19	77	96	3.2	89-3	83	74	4	41	403	13.4
2020-21	Marsh	19-19	657/34.6	94-245	.384	36-111	.324	99-116	.853	12	63	75	3.9	36-1	50	53	2	19	323	17.0
2021-22	Marsh	23-23	779/33.9	150-356	.421	49-140	.350	120-145	.828	16	90	106	4.6	55-2	53	73	5	33	469	20.4
TOTAL		72-59	2308/32.1	357-891	.401	132-391	.338	349-416	.839	47	230	277	3.8	180-6	186	200	11	93	1195	16.6



5 Samantha LaFon

6-0 | F | Chesapeake, Ohio
Ironton HS

			Total		3-Pointers		Free throws		Rebounds											
Opponent	Date	GS	MIN	FG-FGA	PCT	3FG-3FGA	PCT	FT-FTA	PCT	OFF	DEF	TOT	AVG	PF	A	TO	BLK	STL	PTS	AVG
Bluefield St.	11/09/2021		15:08	2-3	.667	0-0	.000	0-0	.000	0	2	2	2.0	4	0	0	0	0	4	4.0
at Radford	11/14/2021		01:36	0-0	.000	0-0	.000	0-0	.000	0	0	0	1.0	0	0	0	0	0	0	2.0
at Middle Tenn.	01/27/2022		05:31	0-0	.000	0-0	.000	0-0	.000	0	0	0	0.7	0	0	0	0	0	0	1.3
at UAB	01/29/2022		17:48	0-0	.000	0-0	.000	2-2	1.000	0	0	0	0.5	3	0	3	0	0	2	1.5
Old Dominion	02/03/2022		00:60	0-1	.000	0-0	.000	0-0	.000	2	0	2	0.8	0	0	0	0	0	0	1.2
at FIU	02/10/2022		03:19	0-0	.000	0-0	.000	0-0	.000	0	0	0	0.7	2	0	0	0	0	0	1.0
UTEP	02/13/2022		01:06	0-0	.000	0-0	.000	0-0	.000	0	0	0	0.6	0	0	0	0	0	0	0.9
Totals		0	45:28	2-4	.500	0-0	.000	2-2	1.000	2	2	4	0.6	9	0	3	0	0	6	0.9

Player Averages

Games Played	Minutes/game	Points/game	FG Pct	3FG Pct	FT Pct	Rebounds/game	Assists/game	Turnovers/game	Assist/Turnover ratio	Steals/game	Blocks/game
7	6.5	0.9	50.0	0.0	100.0	0.6	0.0	0.4	0.0	0.0	0.0

CAREER HIGHS

POINTS

S:..... 4 vs. Bluefield St., 11/9/21
C:..... 4 vs. Bluefield St., 11/9/21

FIELD GOALS

S:..... 2 vs. Bluefield St., 11/9/21
C:..... 2 vs. Bluefield St., 11/9/21

FGA

S:..... 3 vs. Bluefield St., 11/9/21
C:3 (2x) last vs. Bluefield St., 11/9/21

3-POINTERS

S:..... N/A
C:..... N/A

3PTA

S:..... N/A
C:..... N/A

FREE THROWS

S:..... 2 at UAB, 1/29/22
C:..... 2 at UAB, 1/29/22

FTA

S:..... 2 at UAB, 1/29/22
C:..... 2 (2x) last at UAB, 1/29/22

REBOUNDS

S:..... 2 (2x) last vs. ODU, 2/3/22
C:..... 2 (3x) last vs. ODU, 2/3/22

ASSISTS

S:..... N/A
C:..... N/A

BLOCKS

S:..... N/A
C:..... N/A

STEALS

S:..... N/A
C:..... N/A

MINUTES

S:..... 17 at UAB, 1/29/22
C:..... 17 at UAB, 1/29/22

Career Superlatives

	Sea.	Car.
10+ Pts:	0	0
20+ Pts:	0	0
5+ Rebs:	0	0
10+ Rebs:	0	0
5+ Asts:	0	0
2+ Blks:	0	0
2+ Stls:	0	0
Double-Double:	0	0



CAREER STATISTICS

				Field Goals		3-Point		F-Throws		Rebounds										Scoring	
SEASON	TEAM	GP-GS	MIN/AVG	FG-FGA	FG%	3FG-3FGA	3FG%	FT-FTA	FT%	OFF	DEF	TOT	AVG	PF-FO	A	TO	BLK	STL	PTS	AVG	
2020-21	Marsh	5-0	16/3.1	1-4	.250	0-0	.000	1-2	.500	2	2	4	0.8	7-0	0	0	0	0	3	0.6	
2021-22	Marsh	7-0	45/6.5	2-4	.500	0-0	.000	2-2	1.000	2	2	4	0.6	9-0	0	3	0	0	6	0.9	
TOTAL		12-0	61/5.1	3-8	.375	0-0	.000	3-4	.750	4	4	8	0.7	16-0	0	3	0	0	9	0.8	



CAREER HIGHS

POINTS

S:..... 18 at FIU, 2/10/22
C:20 at Georgetown, 1/10/20*

FIELD GOALS

S:..... 6 (3x), last vs. UTEP, 2/13/22
C:7 at Georgetown, 1/20/20*

FGA

S:..... 17 at FIU, 2/10/22
C: 17 at FIU, 2/10/22

3-POINTERS

S:..... 4 (3x), last at UTEP, 2/13/22
C:4 (5x) last at UTEP, 2/13/22

3PTA

S:.....8 (2x) last at FIU, 2/10/22
C:8 (5x) last at FIU, 2/10/22

FREE THROWS

S:..... 6 vs. LA Tech, 12/30/21
C: 7 (2x) last vs. Utah, 11/7/19*

FTA

S:..... 8 vs. LA Tech, 12/30/21
C: 11 (2x) last at Ball St., 11/20/19*

REBOUNDS

S:..... 8 at ODU, 2/17/22
C: 8 (2x) last at ODU, 2/17/22

ASSISTS

S:..... 7 (2x) last at Rice, 1/15/22
C: 9 (3x) last at Valpo, 12/16/20*

BLOCKS

S:..... N/A
C: 2 (2x) last at Creighton, 1/24/20*

STEALS

S:... 6 (2x) last at Radford, 11/14/21
C7 at St. John's, 3/5/21

MINUTES

S:..... 40 (2x) last vs. ODU, 2/3/22
C: 45 at Butler, 1/31/20*
* accomplished at Xavier

10Aaliyah Dunham

5-4 | G | South Charleston, W.Va.
South Charleston HS | Xavier U.

Opponent	Date	GS	MIN	Total		3-Pointers		Free throws		Rebounds				PF	A	TO	BLK	STL	PTS	AVG
				FG-FGA	PCT	3FG-3FGA	PCT	FT-FTA	PCT	OFF	DEF	TOT	AVG							
Bluefield St.	11/09/2021	*	20:41	6-9	.667	3-4	.750	2-2	1.000	2	0	2	2.0	1	7	0	0	6	17	17.0
at Radford	11/14/2021	*	35:43	4-14	.286	1-5	.200	4-4	1.000	0	4	4	3.0	2	5	4	0	6	13	15.0
Morehead St.	11/19/2021	*	28:18	0-5	.000	0-3	.000	0-0	.000	0	2	2	2.7	2	4	2	0	1	0	10.0
at Purdue	11/22/2021	*	35:34	2-7	.286	0-3	.000	0-0	.000	0	0	0	2.0	2	2	4	0	5	4	8.5
at Michigan St.	11/28/2021	*	34:18	3-11	.273	1-6	.167	0-0	.000	0	4	4	2.4	2	6	1	0	3	7	8.2
Coppin St.	12/04/2021	*	36:54	2-10	.200	0-4	.000	1-2	.500	0	1	1	2.2	1	6	1	0	0	5	7.7
at St. Bonaventure	12/12/2021	*	27:00	0-4	.000	0-2	.000	0-0	.000	1	3	4	2.4	3	1	2	0	0	0	6.6
Alderson Broadus	12/15/2021	*	29:17	4-9	.444	0-1	.000	0-0	.000	0	1	1	2.3	3	6	1	0	2	8	6.8
vs Oakland	12/20/2021	*	31:36	1-6	.167	0-0	.000	0-1	.000	1	5	6	2.7	0	3	1	0	1	2	6.2
Louisiana Tech	12/30/2021	*	36:26	1-3	.333	1-3	.333	6-8	.750	1	1	2	2.6	0	4	1	0	2	9	6.5
Southern Miss.	01/01/2022	*	28:27	3-10	.300	3-7	.429	0-0	.000	0	1	1	2.5	2	2	2	0	1	9	6.7
at Fla. Atlantic	01/08/2022	*	33:26	0-9	.000	0-3	.000	2-2	1.000	1	4	5	2.7	0	5	1	0	1	2	6.3
at North Texas	01/13/2022	*	34:36	1-6	.167	0-2	.000	4-4	1.000	0	1	1	2.5	1	2	0	0	0	6	6.3
at Rice	01/15/2022	*	40:00	5-8	.625	3-4	.750	4-5	.800	1	2	3	2.6	1	7	2	0	2	17	7.1
FIU	01/20/2022	*	35:24	1-5	.200	1-4	.250	4-6	.667	0	1	1	2.5	3	3	2	0	2	7	7.1
Fla. Atlantic	01/22/2022	*	36:08	1-7	.143	1-5	.200	3-6	.500	0	6	6	2.7	0	6	1	0	1	6	7.0
at Middle Tenn.	01/27/2022	*	33:18	3-9	.333	1-5	.200	1-1	1.000	0	2	2	2.6	3	2	4	0	3	8	7.1
at UAB	01/29/2022	*	39:05	4-11	.364	4-8	.500	1-2	.500	0	2	2	2.6	1	3	1	0	1	13	7.4
Old Dominion	02/03/2022	*	40:00	3-10	.300	2-4	.500	0-0	.000	0	3	3	2.6	3	4	0	0	4	8	7.4
Charlotte	02/05/2022	*	38:04	1-8	.125	0-4	.000	0-0	.000	0	6	6	2.8	2	2	0	0	2	2	7.2
at FIU	02/10/2022	*	37:44	6-17	.353	4-8	.500	2-2	1.000	1	1	2	2.8	2	3	4	0	0	18	7.7
UTEP	02/13/2022	*	36:27	6-13	.462	4-6	.667	0-0	.000	1	3	4	2.8	1	4	1	0	2	16	8.0
at Old Dominion	02/17/2022	*	38:15	5-11	.455	3-6	.500	2-3	.667	1	7	8	3.0	1	3	1	0	0	15	8.3
Totals			23 786:41	62-202	.307	32-97	.330	36-48	.750	10	60	70	3.0	36	90	36	0	45	192	8.3

Player Averages

Games Played	Minutes/ game	Points/ game	FG Pct	3FG Pct	FT Pct	Rebounds/ game	Assists/ game	Turnovers/ game	Assist/Turnover ratio	Steals/ game	Blocks/ game
23	34.2	8.3	30.7	33.0	75.0	3.0	3.9	1.6	2.5	2.0	0.0

Career Superlatives

	Sea.	Car.
10+ Pts:	7	36
20+ Pts:	0	1
5+ Rebs:	5	14
10+ Rebs:	0	0
5+ Asts:	8	39
2+ Blks:	0	2
2+ Stls:	12	52
Double-Double:	0	0



CAREER STATISTICS

				Field Goals		3-Point		F-Throws		Rebounds				Scoring						
SEASON	TEAM	GP-GS	MIN/AVG	FG-FGA	FG%	3FG-3FGA	3FG%	FT-FTA	FT%	OFF	DEF	TOT	AVG	PF-FO	A	TO	BLK	STL	PTS	AVG
2017-18	XU	30-8	636/21.2	55-133	.414	32-82	.390	40-55	.727	8	45	53	1.8	33-0	74	35	1	18	182	6.1
2018-19	XU	30-30	944/31.5	83-227	.366	33-112	.295	48-75	.640	9	59	68	2.3	40-0	105	53	4	37	247	8.2
2019-20	XU	30-30	1057/35.2	81-229	.354	33-85	.388	30-51	.588	15	73	88	2.9	60-2	135	59	4	56	225	7.5
2020-21	XU	15-15	461/30.7	28-73	.384	10-33	.303	16-25	.640	13	38	51	3.4	28-0	57	18	0	37	82	5.5
2021-22	Marsh	23-23	787/34.2	62-202	.307	32-97	.330	36-48	.750	10	60	70	3.0	36-0	90	36	0	45	192	8.3
TOTAL FOR Marsh		23-23	787/34.2	62-202	.307	32-97	.330	36-48	.750	10	60	70	3.0	36-0	90	36	0	45	192	8.3
TOTAL		128-106	3885/30.4	309-864	.358	140-409	.342	170-254	.669	55	275	330	2.6	197-2	461	201	9	193	928	7.3



11 Ksenija Mitric

5-8 | G | Banja Luka, Bosnia & Herzegovina | Celje Basketball Club

Opponent	Date	GS	MIN	Total		3-Pointers		Free throws		Rebounds											
				FG-FGA	PCT	3FG-3FGA	PCT	FT-FTA	PCT	OFF	DEF	TOT	AVG	PF	A	TO	BLK	STL	PTS	AVG	
Bluefield St.	11/09/2021		12:41	0-2	.000	0-0	.000	0-0	.000	0	1	1	1.0	1	0	1	0	1	0	0	0.0
Morehead St.	11/19/2021		02:23	0-2	.000	0-2	.000	0-0	.000	0	0	0	0.5	0	0	0	0	0	0	0	0.0
Alderson Broadus	12/15/2021		11:54	1-5	.200	1-4	.250	0-0	.000	1	1	2	1.0	0	2	0	0	0	3	1.0	
vs Oakland	12/20/2021		00:56	0-0	.000	0-0	.000	0-0	.000	0	0	0	0.8	0	0	1	0	0	0	0.8	
at Middle Tenn.	01/27/2022		01:10	0-0	.000	0-0	.000	0-0	.000	0	0	0	0.6	0	0	0	0	0	0	0.6	
Totals		0	29:03	1-9	.111	1-6	.167	0-0	.000	1	2	3	0.6	1	2	2	0	1	3	0.6	

Player Averages

Games Played	Minutes/game	Points/game	FG Pct	3FG Pct	FT Pct	Rebounds/game	Assists/game	Turnovers/game	Assist/Turnover ratio	Steals/game	Blocks/game
5	5.8	0.6	11.1	16.7	0.0	0.6	0.4	0.4	1.0	0.2	0.0

CAREER HIGHS

POINTS

S:..... 3 vs. AB, 12/15/21

C: 8 vs. Radford, 12/6/20

FIELD GOALS

S:..... 1 vs. AB, 12/15/21

C: 3 vs. Radford, 12/6/20

FGA

S:..... 5 vs. AB, 12/15/21

C: 10 vs. Radford, 12/6/20

3-POINTERS

S:..... 1 vs. AB, 12/15/21

C: 2 vs. Radford, 12/6/20

3PTA

S:..... 4 vs. AB, 12/15/21

C: 6 vs. Radford, 12/6/20

FREE THROWS

S:..... N/A

C: N/A

FTA

S:..... N/A

C: N/A

REBOUNDS

S:..... 2 vs. AB, 12/15/21

C: 2 (3x) last vs. AB, 12/15/21

ASSISTS

S:..... 2 vs. AB, 12/15/21

C: 3 (2x) last at #9 UK, 12/9/20

BLOCKS

S:..... N/A

C: N/A

STEALS

S:..... 1 vs. Bluefield St., 11/9/21

C: 1 vs. Bluefield St., 11/9/21

MINUTES

S:..... 13 vs. Bluefield St., 11/9/21

C: 22 vs. Radford, 12/6/20

Career Superlatives

	Sea.	Car.
10+ Pts:	0	0
20+ Pts:	0	0
5+ Rebs:	0	0
10+ Rebs:	0	0
5+ Asts:	0	0
2+ Blks:	0	0
2+ Stls:	0	0
Double-Double:	0	0



CAREER STATISTICS

				Field Goals		3-Point		F-Throws		Rebounds										Scoring	
SEASON	TEAM	GP-GS	MIN/AVG	FG-FGA	FG%	3FG-3FGA	3FG%	FT-FTA	FT%	OFF	DEF	TOT	AVG	PF-FO	A	TO	BLK	STL	PTS	AVG	
2020-21	Marsh	2-0	39/19.3	3-14	.214	2-10	.200	0-0	.000	0	4	4	2.0	1-0	6	3	0	0	8	4.0	
2021-22	Marsh	5-0	29/5.8	1-9	.111	1-6	.167	0-0	.000	1	2	3	0.6	1-0	2	2	0	1	3	0.6	
TOTAL		7-0	68/9.7	4-23	.174	3-16	.188	0-0	.000	1	6	7	1.0	2-0	8	5	0	1	11	1.6	



21 Sarah Liberatore

5-10 | G | Greensburg, Pa.
Hempfield Area HS

Opponent	Date	GS	MIN	Total		3-Pointers		Free throws		Rebounds				PF		A		BLK		STL		PTS	
				FG-FGA	PCT	3FG-3FGA	PCT	FT-FTA	PCT	OFF	DEF	TOT	AVG	PF	A	TO	BLK	STL	PTS	AVG			
Bluefield St.	11/09/2021		07:13	0-1	.000	0-1	.000	2-2	1.000	1	0	1	1.0	0	2	1	0	1	2	2.0			
at Purdue	11/22/2021		00:29	0-1	.000	0-1	.000	0-0	.000	0	0	0	0.5	0	0	0	0	0	0	1.0			
at Michigan St.	11/28/2021		00:05	0-0	.000	0-0	.000	0-0	.000	0	0	0	0.3	0	0	0	0	0	0	0.7			
Alderson Broadbus	12/15/2021		18:38	5-9	.556	4-6	.667	1-2	.500	3	0	3	1.0	0	2	2	0	1	15	4.3			
vs Oakland	12/20/2021		07:23	0-1	.000	0-1	.000	0-0	.000	0	1	1	1.0	1	0	0	0	0	0	3.4			
at Fla. Atlantic	01/08/2022		01:15	0-0	.000	0-0	.000	0-0	.000	0	0	0	0.8	0	0	0	0	0	0	2.8			
at Middle Tenn.	01/27/2022		02:40	0-1	.000	0-1	.000	0-0	.000	0	0	0	0.7	0	0	0	0	0	0	2.4			
at FIU	02/10/2022		01:09	0-1	.000	0-1	.000	0-0	.000	0	0	0	0.6	0	0	0	0	0	0	2.1			
Totals		0	38:52	5-14	.357	4-11	.364	3-4	.750	4	1	5	0.6	1	4	3	0	2	17	2.1			

Player Averages

Games Played	Minutes/ game	Points/ game	FG Pct	3FG Pct	FT Pct	Rebounds/ game	Assists/ game	Turnovers/ game	Assist/Turnover ratio	Steals/ game	Blocks/ game
8	4.9	2.1	35.7	36.4	75.0	0.6	0.5	0.4	1.3	0.3	0.0

CAREER HIGHS

POINTS

S:..... 15 vs. AB, 12/15/21
C:..... 15 vs. AB, 12/15/21

FIELD GOALS

S:..... 5 vs. AB, 12/15/21
C:..... 5 vs. AB, 12/15/21

FGA

S:..... 9 vs. AB, 12/15/21
C:..... 9 vs. AB, 12/15/21

3-POINTERS

S:..... 4 vs. AB, 12/15/21
C:..... 4 vs. AB, 12/15/21

3PTA

S:..... 6 vs. AB, 12/15/21
C:..... 6 vs. AB, 12/15/21

FREE THROWS

S:..... 2 vs. Bluefield St., 11/9/21
C:..... 2 vs. Bluefield St., 11/9/21

FTA

S:..... 2 (2x) last vs. AB, 12/15/21
C:..... 2 (2x) last vs. AB, 12/15/21

REBOUNDS

S:..... 3 vs. AB, 12/15/21
C:..... 3 vs. AB, 12/15/21

ASSISTS

S:..... 2 (2x) last vs. AB, 12/15/21
C:..... 2 (2x) last vs. AB, 12/15/21

BLOCKS

S:..... N/A
C:..... N/A

STEALS

S:..... 1 (2x) last vs. AB, 12/15/21
C:..... 1 (3x) last vs. AB, 12/15/21

MINUTES

S:..... 19 vs. AB, 12/15/21
C:..... 19 vs. AB, 12/15/21

Career Superlatives

	Sea.	Car.
10+ Pts:	1	1
20+ Pts:	0	0
5+ Rebs:	0	0
10+ Rebs:	0	0
5+ Asts:	0	0
2+ Blks:	0	0
2+ Stls:	0	0
Double-Double:	0	0



CAREER STATISTICS

				Field Goals		3-Point		F-Throws		Rebounds									Scoring	
SEASON	TEAM	GP-GS	MIN/AVG	FG-FGA	FG%	3FG-3FGA	3FG%	FT-FTA	FT%	OFF	DEF	TOT	AVG	PF-FO	A	TO	BLK	STL	PTS	AVG
2020-21	Marsh	10-0	48/4.8	4-10	.400	3-8	.375	0-1	.000	0	1	1	0.1	2-0	0	4	0	1	11	1.1
2021-22	Marsh	8-0	39/4.9	5-14	.357	4-11	.364	3-4	.750	4	1	5	0.6	1-0	4	3	0	2	17	2.1
TOTAL		18-0	87/4.8	9-24	.375	7-19	.368	3-5	.600	4	2	6	0.3	3-0	4	7	0	3	28	1.6



23 Alexis Johnson

5-10 | F | Southfield, Mich.
Southfield HS for the Arts & Tech.

CAREER HIGHS

POINTS

S:..... 18 vs. AB, 12/15/21
C:..... 18 (2x) last vs. AB, 12/15/21

FIELD GOALS

S:..... 7 vs. AB, 12/15/21
C:..... 9 vs. ODU, 2/5/21

FGA

S:..... 10 (2x) last vs. AB, 12/15/21
C:..... 16 at Charlotte, 1/9/21

3-POINTERS

S:..... 2 (2x) last vs. UTEP, 2/13/22
C:..... 2 (3x) last vs. UTEP, 2/13/22

3PTA

S:..... 4 vs. Charlotte, 2/5/22
C:..... 4 (3x) last vs. Charlotte, 2/5/22

FREE THROWS

S:..... 2 (2x) last vs. AB, 12/15/21
C:..... 2 (6x) last vs. AB, 12/15/21

FTA

S:..... 3 vs. Charlotte, 2/5/22
C:..... 4 (3x) last vs. ODU, 2/6/21

REBOUNDS

S:..... 7 (2x) last vs. AB, 12/15/21
C:..... 14 at Charlotte, 1/9/21

ASSISTS

S:..... 2 (3x) last vs. AB, 12/15/21
C:..... 2 (5x) last vs. AB, 12/15/21

BLOCKS

S:..... 1 (2x) vs. Charlotte, 2/5/22
C:..... 1 (4x) last vs. Charlotte, 2/5/22

STEALS

S:..... 3 vs. LA Tech, 12/30/21
C:..... 3 (3x) last vs. LA Tech, 12/30/21

MINUTES

S:..... 26 vs. Charlotte, 2/5/22
C:..... 34 vs. LA Tech, 1/1/21

Opponent	Date	GS	MIN	Total		3-Pointers		Free throws		Rebounds										
				FG-FGA	PCT	3FG-3FGA	PCT	FT-FTA	PCT	OFF	DEF	TOT	AVG	PF	A	TO	BLK	STL	PTS	AVG
Bluefield St.	11/09/2021		16:39	5-10	.500	0-1	.000	0-2	.000	3	3	6	6.0	3	0	0	0	0	10	10.0
at Radford	11/14/2021		18:31	2-7	.286	0-3	.000	2-2	1.000	0	3	3	4.5	3	0	1	0	0	6	8.0
Morehead St.	11/19/2021		15:38	2-9	.222	0-2	.000	1-2	.500	1	6	7	5.3	2	2	0	1	0	5	7.0
at Purdue	11/22/2021		12:31	1-1	1.000	0-0	.000	0-0	.000	0	4	4	5.0	1	0	3	0	0	2	5.8
at Michigan St.	11/28/2021		11:07	1-2	.500	1-1	1.000	0-0	.000	1	3	4	4.8	3	2	0	0	0	3	5.2
Coppin St.	12/04/2021		11:19	2-7	.286	0-3	.000	0-0	.000	0	3	3	4.5	2	0	1	0	1	4	5.0
at St. Bonaventure	12/12/2021		03:51	0-2	.000	0-1	.000	0-0	.000	0	2	2	4.1	0	0	1	0	0	0	4.3
Alderson Broaddus	12/15/2021		25:07	7-10	.700	2-3	.667	2-2	1.000	1	6	7	4.5	0	2	2	0	2	18	6.0
vs Oakland	12/20/2021		05:32	1-1	1.000	0-0	.000	0-0	.000	0	1	1	4.1	1	0	0	0	0	2	5.6
Louisiana Tech	12/30/2021		07:58	0-3	.000	0-2	.000	0-0	.000	1	3	4	4.1	2	1	0	0	3	0	5.0
Southern Miss.	01/01/2022		09:57	2-3	.667	0-0	.000	0-0	.000	2	3	5	4.2	0	1	1	0	0	4	4.9
at Fla. Atlantic	01/08/2022		09:08	1-5	.200	0-1	.000	0-0	.000	1	0	1	3.9	1	1	0	0	1	2	4.7
at North Texas	01/13/2022		07:46	0-1	.000	0-0	.000	0-0	.000	0	1	1	3.7	1	1	0	0	0	0	4.3
at Rice	01/15/2022		12:43	3-4	.750	1-2	.500	0-0	.000	2	4	6	3.9	4	1	0	0	1	7	4.5
FIU	01/20/2022		09:36	1-1	1.000	1-1	1.000	0-0	.000	0	2	2	3.7	2	0	1	0	0	3	4.4
Fla. Atlantic	01/22/2022		09:22	0-1	.000	0-1	.000	0-0	.000	1	2	3	3.7	2	0	1	0	1	0	4.1
at Middle Tenn.	01/27/2022		09:36	0-3	.000	0-3	.000	0-0	.000	1	0	1	3.5	3	0	1	0	0	0	3.9
at UAB	01/29/2022		05:05	0-0	.000	0-0	.000	1-2	.500	0	2	2	3.4	1	0	0	0	0	1	3.7
Old Dominion	02/03/2022		14:52	1-4	.250	0-2	.000	0-0	.000	2	0	2	3.4	3	1	2	0	0	2	3.6
Charlotte	02/05/2022		25:46	2-8	.250	1-4	.250	0-3	.000	2	4	6	3.5	4	1	0	1	2	5	3.7
at FIU	02/10/2022		13:04	1-4	.250	0-1	.000	0-0	.000	0	3	3	3.5	3	0	1	0	0	2	3.6
UTEP	02/13/2022		17:04	2-6	.333	2-3	.667	0-0	.000	0	5	5	3.5	2	1	1	0	1	6	3.7
at Old Dominion	02/17/2022		19:05	1-4	.250	1-1	1.000	0-0	.000	0	4	4	3.6	2	0	2	0	2	3	3.7
Totals		0	291:17	35-96	.365	9-35	.257	6-13	.462	18	64	82	3.6	45	14	18	2	14	85	3.7

Player Averages

Games Played	Minutes/game	Points/game	FG Pct	3FG Pct	FT Pct	Rebounds/game	Assists/game	Turnovers/game	Assist/Turnover ratio	Steals/game	Blocks/game
23	12.7	3.7	36.5	25.7	46.2	3.6	0.6	0.8	0.8	0.6	0.1

Career Superlatives

	Sea.	Car.
10+ Pts:	2	8
20+ Pts:	0	0
5+ Rebs:	7	18
10+ Rebs:	0	2
5+ Asts:	0	0
2+ Blks:	0	0
2+ Stls:	4	8
Double-Double:	0	2



CAREER STATISTICS

				Field Goals		3-Point		F-Throws		Rebounds										Scoring	
SEASON	TEAM	GP-GS	MIN/AVG	FG-FGA	FG%	3FG-3FGA	3FG%	FT-FTA	FT%	OFF	DEF	TOT	AVG	PF-FO	A	TO	BLK	STL	PTS	AVG	
2019-20	Marsh	15-0	88/5.9	11-23	.478	1-4	.250	4-10	.400	6	18	24	1.6	18-0	2	7	0	6	27	1.8	
2020-21	Marsh	17-4	327/19.3	56-108	.519	7-23	.304	7-19	.368	29	71	100	5.9	37-0	10	24	2	15	126	7.4	
2021-22	Marsh	23-0	291/12.7	35-96	.365	9-35	.257	6-13	.462	18	64	82	3.6	45-0	14	18	2	14	85	3.7	
TOTAL		55-4	707/12.9	102-227	.449	17-62	.274	17-42	.405	53	153	206	3.7	100-0	26	49	4	35	238	4.3	



24 Kennedi Colclough

6-0 | F | Crofton, Md.
Stetson University

CAREER HIGHS

POINTS

S:..... 23 vs. Coppin St., 12/4/21
C: . 25 vs. Trinity Baptist, 11/23/19*

FIELD GOALS

S:..... 8 at Michigan State, 11/28/21
C: . 10 vs. Trinity Baptist, 11/23/19*

FGA

S:..... 16 vs. Oakland, 12/20/21
C: 17 vs. Florida, 11/22/17*

3-POINTERS

S:..... 1 (12x) last at ODU, 2/17/22
C: 2 (4x) last LA Tech, 3/10/21

3PTA

S:..... 4 vs. FAU, 1/22/22
C: 5 vs. LA Tech, 3/10/21

FREE THROWS

S:..... 10 vs. Coppin St., 12/4/21
C: 10 vs. Coppin St., 12/4/21

FTA

S:..... 10 vs. Coppin St., 12/4/21
C: 12 vs. Webber Int., 11/11/16*

REBOUNDS

S:..... 8 vs. FAU, 1/22/22
C: 13 (2x) last at J'ville, 1/18/20*

ASSISTS

S: 3 (2x) last vs. Coppin St., 12/4/21
C: 4 (2x) last vs. Del. State, 12/30/17*

BLOCKS

S:..... 2 (2x) last vs. AB, 12/15/21
C: 4 vs. Louisiana Tech, 1/1/21

STEALS

S:..... 3 at Rice, 1/15/22
C: 3 (2x) last at Rice, 1/15/22

MINUTES

S:..... 40 vs. FAU, 1/22/22
C: 40 (3x) last vs. FAU, 1/22/22
* accomplished at Stetson

Opponent	Date	GS	MIN	Total		3-Pointers		Free throws		Rebounds				PF	A	TO	BLK	STL	PTS	AVG
				FG-FGA	PCT	3FG-3FGA	PCT	FT-FTA	PCT	OFF	DEF	TOT	AVG							
Bluefield St.	11/09/2021	*	16:30	6-9	.667	0-1	.000	3-5	.600	1	2	3	3.0	1	0	0	0	2	15	15.0
at Radford	11/14/2021	*	34:06	7-13	.538	1-2	.500	2-2	1.000	2	4	6	4.5	3	0	0	2	0	17	16.0
Morehead St.	11/19/2021	*	25:41	3-8	.375	0-2	.000	0-0	.000	1	2	3	4.0	4	3	3	1	1	6	12.7
at Purdue	11/22/2021	*	32:28	6-13	.462	0-0	.000	7-8	.875	2	2	4	4.0	4	1	1	0	0	19	14.3
at Michigan St.	11/28/2021	*	33:19	8-12	.667	1-2	.500	2-2	1.000	0	1	1	3.4	4	0	3	0	1	19	15.2
Coppin St.	12/04/2021	*	31:57	6-12	.500	1-3	.333	10-10	1.000	5	1	6	3.8	2	3	0	1	0	23	16.5
at St. Bonaventure	12/12/2021	*	29:09	4-13	.308	0-1	.000	3-4	.750	0	4	4	3.9	3	2	5	0	0	11	15.7
Alderson Broadus	12/15/2021	*	21:53	2-6	.333	0-2	.000	3-6	.500	1	2	3	3.8	2	1	2	2	0	7	14.6
vs Oakland	12/20/2021	*	31:15	6-16	.375	0-2	.000	2-2	1.000	2	2	4	3.8	3	1	2	1	2	14	14.6
Louisiana Tech	12/30/2021	*	37:22	5-8	.625	1-2	.500	2-2	1.000	2	4	6	4.0	2	1	2	0	1	13	14.4
Southern Miss.	01/01/2022	*	29:36	5-8	.625	1-1	1.000	1-2	.500	2	1	3	3.9	4	2	4	1	0	12	14.2
at North Texas	01/13/2022	*	22:10	5-9	.556	1-2	.500	2-2	1.000	1	0	1	3.7	4	1	0	1	1	13	14.1
at Rice	01/15/2022	*	30:33	7-14	.500	1-1	1.000	1-3	.333	0	3	3	3.6	4	0	1	1	3	16	14.2
FIU	01/20/2022	*	31:15	4-8	.500	0-1	.000	4-6	.667	1	2	3	3.6	3	1	2	0	1	12	14.1
Fla. Atlantic	01/22/2022	*	40:38	5-12	.417	1-4	.250	4-6	.667	3	5	8	3.9	3	0	3	0	1	15	14.1
at Middle Tenn.	01/27/2022	*	28:49	1-8	.125	1-3	.333	4-4	1.000	1	1	2	3.8	2	0	3	0	2	7	13.7
at UAB	01/29/2022	*	23:40	2-7	.286	0-1	.000	1-2	.500	0	1	1	3.6	4	0	2	0	0	5	13.2
Old Dominion	02/03/2022	*	36:07	3-12	.250	1-3	.333	2-4	.500	0	3	3	3.6	3	0	1	0	0	9	12.9
Charlotte	02/05/2022	*	23:58	6-9	.667	0-2	.000	0-0	.000	0	0	0	3.4	5	2	3	1	1	12	12.9
UTEP	02/13/2022	*	30:03	3-8	.375	1-2	.500	1-4	.250	0	3	3	3.4	3	0	2	0	2	8	12.7
at Old Dominion	02/17/2022	*	29:37	4-10	.400	1-1	1.000	0-0	.000	0	6	6	3.5	3	1	5	0	0	9	12.5
Totals			21 620:07	98-215	.456	12-38	.316	54-74	.730	24	49	73	3.5	66	19	44	11	18	262	12.5

Player Averages

Games Played	Minutes/ game	Points/ game	FG Pct	3FG Pct	FT Pct	Rebounds/ game	Assists/ game	Turnovers/ game	Assist/Turnover ratio	Steals/ game	Blocks/ game
21	29.5	12.5	45.6	31.6	73.0	3.5	0.9	2.1	0.4	0.9	0.5

Career Superlatives

	Sea.	Car.
10+ Pts:	14	48
20+ Pts:	1	4
5+ Rebs:	5	41
10+ Rebs:	0	8
5+ Asts:	0	0
2+ Blks:	2	9
2+ Stls:	5	16
Double-Double:	0	8



CAREER STATISTICS

				Field Goals		3-Point		F-Throws		Rebounds										Scoring	
SEASON	TEAM	GP-GS	MIN/AVG	FG-FGA	FG%	3FG-3FGA	3FG%	FT-FTA	FT%	OFF	DEF	TOT	AVG	PF-FO	A	TO	BLK	STL	PTS	AVG	
2016-17	Stet	30-4	401/13.4	59-109	.541	2-4	.500	24-39	.615	43	51	94	3.1	58-0	15	24	8	14	144	4.8	
2017-18	Stet	17-17	564/33.2	87-185	.470	3-16	.188	44-54	.815	36	79	115	6.8	42-2	29	50	2	14	221	13.0	
2018-19	Stet	1-0	7/7.0	1-2	.500	0-0	.000	1-2	.500	1	1	2	2.0	1-0	0	1	0	0	3	3.0	
2019-20	Stet	23-6	413/18.0	62-133	.466	0-6	.000	29-50	.580	31	69	100	4.3	44-2	18	41	8	12	153	6.7	
2020-21	Marsh	17-17	419/24.6	60-130	.462	8-30	.267	11-18	.611	23	56	79	4.6	40-3	17	24	13	7	139	8.2	
2021-22	Marsh	21-21	620/29.5	98-215	.456	12-38	.316	54-74	.730	24	49	73	3.5	66-1	19	44	11	18	262	12.5	
TOTAL FOR Marsh		38-38	1039/27.3	158-345	.458	20-68	.294	65-92	.707	47	105	152	4.0	106-4	36	68	24	25	401	10.6	
TOTAL		109-65	2424/22.2	367-774	.474	25-94	.266	163-237	.688	158	305	463	4.2	251-8	98	184	42	65	922	8.5	



30 Aarionna Redman

5-10 | F | Pickerington, Oh
Pickerington Central HS

CAREER HIGHS

POINTS

S:....8 at St. Bonaventure, 12/12/21

C: ...8 at St. Bonaventure, 12/12/21

FIELD GOALS

S:..... 3 (2x) last vs. AB, 12/15/21

C: 3 (2x) last vs. AB, 12/15/21

FGA

S:..... 6 (2x) last vs. AB, 12/15/21

C: 6 (2x) last vs. AB, 12/15/21

3-POINTERS

S:.. 2 (2x) last at St. Bona, 12/12/21

S:.. 2 (2x) last at St. Bona, 12/12/21

3PTA

S:....3 (3x) last at St. Bona, 12/12/21

C: ..3 (3x) last at St. Bona, 12/12/21

FREE THROWS

S:..... 1 (2x) last at MTSU, 1/27/22

C: 1 (2x) last at MTSU, 1/27/22

FTA

S:..... 2 (2x) last at MTSU, 1/27/22

C: 2 (2x) last at MTSU, 1/27/22

REBOUNDS

S:....9 at St. Bonaventure, 12/12/21

C: ...9 at St. Bonaventure, 12/12/21

ASSISTS

S:.....2 (2x) last vs. FAU, 1/22/22

C:2 (2x) last vs. FAU, 1/22/22

BLOCKS

S:....1 (2x) last at St. Bona, 12/12/21

C: ..1 (2x) last at St. Bona, 12/12/21

STEALS

S:..... 3 vs. Bluefield St., 11/9/21

C: 3 vs. Bluefield St., 11/9/21

MINUTES

S:..21 at St. Bonaventure, 12/12/21

C: .21 at St. Bonaventure, 12/12/21

Opponent	Date	GS	MIN	Total		3-Pointers		Free throws		Rebounds				PF		A		TO		BLK		STL		PTS		AVG
				FG-FGA	PCT	3FG-3FGA	PCT	FT-FTA	PCT	OFF	DEF	TOT	AVG													
Bluefield St.	11/09/2021		17:42	2-3	.667	2-3	.667	0-0	.000	1	2	3	3.0	2	2	2	1	3	6	6.0						
at Radford	11/14/2021		01:44	0-1	.000	0-0	.000	0-0	.000	0	1	1	2.0	0	0	0	0	0	0	3.0						
Morehead St.	11/19/2021		07:22	1-4	.250	0-0	.000	0-0	.000	1	0	1	1.7	1	0	1	0	0	2	2.7						
at Purdue	11/22/2021		04:42	1-2	.500	0-0	.000	0-0	.000	1	1	2	1.8	0	0	1	0	0	2	2.5						
at Michigan St.	11/28/2021		05:57	0-0	.000	0-0	.000	0-0	.000	0	2	2	1.8	2	1	0	0	0	0	2.0						
Coppin St.	12/04/2021		09:44	1-2	.500	1-1	1.000	0-0	.000	0	3	3	2.0	3	1	0	0	0	3	2.2						
at St. Bonaventure	12/12/2021		21:26	3-6	.500	2-3	.667	0-1	.000	2	7	9	3.0	1	0	0	1	0	8	3.0						
Alderson Broaddus	12/15/2021		20:45	3-6	.500	0-1	.000	0-0	.000	0	6	6	3.4	4	0	0	0	1	6	3.4						
vs Oakland	12/20/2021		12:00	0-1	.000	0-1	.000	1-2	.500	0	1	1	3.1	2	1	0	0	0	1	3.1						
Louisiana Tech	12/30/2021		11:24	1-2	.500	1-2	.500	0-0	.000	0	0	0	2.8	1	1	2	0	0	3	3.1						
Southern Miss.	01/01/2022		09:13	0-3	.000	0-1	.000	0-0	.000	0	1	1	2.6	0	1	2	0	1	0	2.8						
at Fla. Atlantic	01/08/2022		19:34	1-3	.333	0-1	.000	0-0	.000	1	0	1	2.5	3	0	1	0	0	2	2.8						
at North Texas	01/13/2022		11:09	1-3	.333	0-1	.000	0-0	.000	0	1	1	2.4	0	0	1	0	1	2	2.7						
FIU	01/20/2022		03:06	0-1	.000	0-0	.000	0-0	.000	0	0	0	2.2	0	0	0	0	0	0	2.5						
Fla. Atlantic	01/22/2022		07:44	0-2	.000	0-0	.000	0-0	.000	1	1	2	2.2	1	2	0	0	0	0	2.3						
at Middle Tenn.	01/27/2022		16:10	1-5	.200	0-1	.000	1-2	.500	1	3	4	2.3	3	0	1	0	2	3	2.4						
at UAB	01/29/2022		12:05	0-1	.000	0-1	.000	0-0	.000	1	0	1	2.2	2	0	1	0	0	0	2.2						
Old Dominion	02/03/2022		02:08	0-2	.000	0-1	.000	0-0	.000	0	0	0	2.1	1	0	0	0	0	0	2.1						
at FIU	02/10/2022		07:27	0-1	.000	0-0	.000	0-0	.000	1	2	3	2.2	2	0	0	0	0	0	2.0						
UTEP	02/13/2022		02:21	0-1	.000	0-1	.000	0-0	.000	0	0	0	2.1	0	0	0	0	0	0	1.9						
Totals			0 203:43	15-49	.306	6-18	.333	2-5	.400	10	31	41	2.1	28	9	12	2	8	38	1.9						

Player Averages

Games Played	Minutes/game	Points/game	FG Pct	3FG Pct	FT Pct	Rebounds/game	Assists/game	Turnovers/game	Assist/Turnover ratio	Steals/game	Blocks/game
20	10.2	1.9	30.6	33.3	40.0	2.1	0.5	0.6	0.8	0.4	0.1

Career Superlatives

	Sea.	Car.
10+ Pts:	0	0
20+ Pts:	0	0
5+ Rebs:	2	2
10+ Rebs:	0	0
5+ Asts:	0	0
2+ Blks:	0	0
2+ Stls:	2	2
Double-Double:	0	0



CAREER STATISTICS

				Field Goals		3-Point		F-Throws		Rebounds									Scoring	
SEASON	TEAM	GP-GS	MIN/AVG	FG-FGA	FG%	3FG-3FGA	3FG%	FT-FTA	FT%	OFF	DEF	TOT	AVG	PF-FO	A	TO	BLK	STL	PTS	AVG
2021-22	Marsh	20-0	204/10.2	15-49	.306	6-18	.333	2-5	.400	10	31	41	2.1	28-0	9	12	2	8	38	1.9
TOTAL		20-0	204/10.2	15-49	.306	6-18	.333	2-5	.400	10	31	41	2.1	28-0	9	12	2	8	38	1.9



33 Brianah Ferby

5-6 | G | Smyrna, Tenn.
Stewarts Creek HS | Austin Peay

CAREER HIGHS

POINTS

S:..... 20 at FAU, 1/8/22
C:..... 28 at Belmont, 1/20/18*

FIELD GOALS

S:..... 6 at FAU, 1/8/22
C: 10 at North Alabama, 11/25/20*

FGA

S:..... 14 at FAU, 1/8/22
C:..... 18 at Belmont, 1/20/18*

3-POINTERS

S:..... 3 (2x) last at FAU, 1/8/22
C:..... 7 at Belmont, 1/20/18*

3PTA

S:..... 9 (2x) last at FAU, 1/8/22
C:..... 13 at Belmont, 1/20/18*

FREE THROWS

S:..... 5 (2x) at FAU, 1/8/22
C:..... 8 vs. Eastern Ill., 2/20/21*

FTA

S:..... 9 vs. AB, 12/15/21
C:..... 10 vs. ECU, 1/2/21*

REBOUNDS

S:..... 9 vs. Coppin St., 12/4/21
C:..... 9 vs. Coppin St., 12/4/21

ASSISTS

S:..... 2 (3x) last vs. UTEP, 2/13/22
C: 7 vs. Trevecca Nazarene, 11/28/20*

BLOCKS

S:..... N/A
C:..... 2 at Tennessee Tech, 2/25/21*

STEALS

S:..... 3 (2x), last at ODU, 2/17/22
C: 6 (2x) last vs. T. Nazarene, 11/28/20*

MINUTES

S:..... 35 at FAU, 1/8/22
C:..... 37 at Belmont, 1/20/18*
* accomplished at Austin Peay

Opponent	Date	GS	MIN	Total		3-Pointers		Free throws		Rebounds											
				FG-FGA	PCT	3FG-3FGA	PCT	FT-FTA	PCT	OFF	DEF	TOT	AVG	PF	A	TO	BLK	STL	PTS	AVG	
Bluefield St.	11/09/2021		15:35	4-7	.571	2-4	.500	3-4	.750	1	3	4	4.0	0	2	1	0	0	13	13.0	
at Radford	11/14/2021		23:54	1-7	.143	1-4	.250	1-2	.500	2	2	4	4.0	3	1	2	0	3	4	8.5	
Morehead St.	11/19/2021		17:23	1-5	.200	1-4	.250	0-0	.000	1	0	1	3.0	0	0	0	0	1	3	6.7	
at Purdue	11/22/2021		24:38	5-13	.385	1-8	.125	0-0	.000	0	2	2	2.8	3	1	0	0	2	11	7.8	
at Michigan St.	11/28/2021		24:38	3-7	.429	2-5	.400	2-2	1.000	1	2	3	2.8	3	2	3	0	1	10	8.2	
Coppin St.	12/04/2021		26:11	4-10	.400	3-6	.500	1-2	.500	2	7	9	3.8	3	1	0	0	1	12	8.8	
at St. Bonaventure	12/12/2021	*	29:47	2-11	.182	2-7	.286	0-0	.000	0	2	2	3.6	0	1	2	0	2	6	8.4	
Alderson Broadbus	12/15/2021	*	25:01	2-8	.250	0-2	.000	5-9	.556	2	1	3	3.5	0	0	0	0	1	9	8.5	
vs Oakland	12/20/2021	*	24:59	2-8	.250	0-2	.000	0-0	.000	1	4	5	3.7	1	1	0	0	1	4	8.0	
Louisiana Tech	12/30/2021	*	16:26	4-8	.500	2-5	.400	2-4	.500	0	1	1	3.4	4	0	0	0	0	12	8.4	
Southern Miss.	01/01/2022	*	29:31	2-9	.222	2-9	.222	4-4	1.000	1	3	4	3.5	2	1	0	0	2	10	8.5	
at Fla. Atlantic	01/08/2022	*	35:00	6-14	.429	3-9	.333	5-6	.833	1	3	4	3.5	3	1	2	0	2	20	9.5	
at North Texas	01/13/2022	*	27:07	1-12	.083	1-8	.125	2-2	1.000	0	2	2	3.4	3	1	2	0	2	5	9.2	
at Rice	01/15/2022	*	30:02	1-8	.125	0-5	.000	0-0	.000	0	2	2	3.3	2	1	0	0	0	2	8.6	
FIU	01/20/2022	*	33:15	3-12	.250	1-7	.143	4-6	.667	2	2	4	3.3	2	0	4	0	1	11	8.8	
Fla. Atlantic	01/22/2022	*	32:34	3-7	.429	2-4	.500	3-5	.600	0	2	2	3.3	1	0	2	0	2	11	8.9	
Old Dominion	02/03/2022	*	17:35	2-8	.250	1-3	.333	0-0	.000	0	1	1	3.1	0	1	1	0	0	5	8.7	
Charlotte	02/05/2022	*	33:15	1-9	.111	0-4	.000	0-0	.000	1	7	8	3.4	1	1	0	0	0	2	8.3	
at FIU	02/10/2022	*	28:09	3-7	.429	1-4	.250	0-0	.000	3	1	4	3.4	4	2	3	0	1	7	8.3	
UTEP	02/13/2022	*	26:34	2-8	.250	1-5	.200	0-0	.000	1	1	2	3.4	2	2	2	0	2	5	8.1	
at Old Dominion	02/17/2022	*	17:31	0-4	.000	0-2	.000	0-0	.000	0	1	1	3.2	3	1	0	0	3	0	7.7	
Totals		15	539:06	52-182	.286	26-107	.243	32-46	.696	19	49	68	3.2	40	20	24	0	27	162	7.7	

Player Averages

Games Played	Minutes/game	Points/game	FG Pct	3FG Pct	FT Pct	Rebounds/game	Assists/game	Turnovers/game	Assist/Turnover ratio	Steals/game	Blocks/game
21	25.7	7.7	28.6	24.3	69.6	3.2	1.0	1.1	0.8	1.3	0.0

Career Superlatives

	Sea.	Car.
10+ Pts:	9	46
20+ Pts:	1	7
5+ Rebs:	3	19
10+ Rebs:	0	0
5+ Asts:	0	4
2+ Blks:	0	1
2+ Stls:	7	46
Double-D:	0	0



CAREER STATISTICS

				Field Goals		3-Point		F-Throws		Rebounds				Scoring						
SEASON	TEAM	GP-GS	MIN/AVG	FG-FGA	FG%	3FG-3FGA	3FG%	FT-FTA	FT%	OFF	DEF	TOT	AVG	PF-FO	A	TO	BLK	STL	PTS	AVG
2017-18	APSU	27-11	567/21.0	78-210	.371	34-109	.312	35-57	.614	31	37	68	2.5	46-0	20	25	2	31	225	8.3
2018-19	APSU	30-22	767/25.6	81-269	.301	41-144	.285	46-61	.754	16	45	61	2.0	58-1	41	27	4	32	249	8.3
2019-20	APSU	27-3	417/15.4	51-159	.321	20-89	.225	14-33	.424	27	22	49	1.8	41-0	23	14	1	19	136	5.0
2020-21	APSU	23-22	564/24.5	68-198	.343	28-95	.295	45-68	.662	35	52	87	3.8	49-0	54	27	4	47	209	9.1
2021-22	Marsh	21-15	539/25.7	52-182	.286	26-107	.243	32-46	.696	19	49	68	3.2	40-0	20	24	0	27	162	7.7
TOTAL FOR Marsh		21-15	539/25.7	52-182	.286	26-107	.243	32-46	.696	19	49	68	3.2	40-0	20	24	0	27	162	7.7
TOTAL		128-73	2854/22.3	330-1018	.324	149-544	.274	172-265	.649	128	205	333	2.6	234-1	158	117	11	156	981	7.7



34 Lorelei Roper

6-1 | F/C | Charlotte, N.C.
Carmel Christian HS

CAREER HIGHS

POINTS

S:..... 8 vs. Oakland, 12/20/21
C: 12 (2x) last vs. ODU, 2/5/21

FIELD GOALS

S:..... 4 vs. Oakland, 12/20/21
C: 6 (2x) last vs. ODU, 2/5/21

FGA

S:7 (2x) last at Michigan St, 11/28/21
C: 10 vs. FIU, 1/23/21

3-POINTERS

S:..... N/A
C: N/A

3PTA

S:..... N/A
C: 1 at Rice, 1/2/20

FREE THROWS

S:..... 2 at Purdue, 11/22/21
C: 3 at App. State, 11/25/18

FTA

S:..... 3 vs. Coppin State, 12/4/21
C: 6 vs. FIU, 1/23/21

REBOUNDS

S:..... 12 vs. UTEP, 2/13/22
C: 13 vs. ODU, 2/6/21

ASSISTS

S:..... 2 (6x) last at ODU, 2/17/22
C: 4 at MTSU, 3/4/21

BLOCKS

S:..... 4 (2x) last at UAB, 1/29/22
C: 4 (4x) last at UAB, 1/29/22

STEALS

S:..... 3 at FAU, 1/8/22
C: 3 at FAU, 1/8/22

MINUTES

S:..... 36 at FAU, 1/8/22
C: 36 at FAU, 1/8/22

Opponent	Date	GS	MIN	Total		3-Pointers		Free throws		Rebounds											
				FG-FGA	PCT	3FG-3FGA	PCT	FT-FTA	PCT	OFF	DEF	TOT	AVG	PF	A	TO	BLK	STL	PTS	AVG	
Bluefield St.	11/09/2021	*	14:01	2-3	.667	0-0	.000	0-0	.000	1	2	3	3.0	2	1	1	0	1	4	4.0	
at Radford	11/14/2021	*	23:44	2-7	.286	0-0	.000	1-2	.500	5	2	7	5.0	1	0	3	2	0	5	4.5	
Morehead St.	11/19/2021	*	31:06	3-6	.500	0-0	.000	1-2	.500	1	6	7	5.7	3	0	1	1	0	7	5.3	
at Purdue	11/22/2021	*	27:31	2-6	.333	0-0	.000	2-2	1.000	4	1	5	5.5	5	0	1	2	1	6	5.5	
at Michigan St.	11/28/2021	*	29:13	2-7	.286	0-0	.000	0-0	.000	3	2	5	5.4	4	2	1	1	0	4	5.2	
Coppin St.	12/04/2021	*	26:11	1-5	.200	0-0	.000	0-3	.000	3	5	8	5.8	2	2	0	1	0	2	4.7	
at St. Bonaventure	12/12/2021	*	25:34	1-2	.500	0-0	.000	0-0	.000	5	5	10	6.4	1	2	1	1	0	2	4.3	
Alderson Broaddus	12/15/2021	*	12:15	2-3	.667	0-0	.000	0-0	.000	5	2	7	6.5	1	1	0	2	1	4	4.3	
vs Oakland	12/20/2021	*	30:17	4-6	.667	0-0	.000	0-0	.000	6	5	11	7.0	1	0	2	1	0	8	4.7	
Louisiana Tech	12/30/2021	*	21:55	1-5	.200	0-0	.000	0-0	.000	5	4	9	7.2	3	1	2	2	0	2	4.4	
Southern Miss.	01/01/2022	*	31:14	0-3	.000	0-0	.000	0-0	.000	6	0	6	7.1	5	0	3	4	0	0	4.0	
at Fla. Atlantic	01/08/2022	*	36:11	2-4	.500	0-0	.000	1-2	.500	4	4	8	7.2	2	0	0	0	3	5	4.1	
at North Texas	01/13/2022	*	32:31	3-4	.750	0-0	.000	0-0	.000	3	6	9	7.3	2	1	0	0	1	6	4.2	
at Rice	01/15/2022	*	29:51	3-5	.600	0-0	.000	0-0	.000	2	5	7	7.3	0	0	1	0	0	6	4.4	
FIU	01/20/2022	*	25:26	1-2	.500	0-0	.000	0-2	.000	1	7	8	7.3	3	2	1	0	0	2	4.2	
Fla. Atlantic	01/22/2022	*	28:42	0-3	.000	0-0	.000	0-2	.000	4	4	8	7.4	4	2	0	0	0	0	3.9	
at Middle Tenn.	01/27/2022	*	19:54	1-3	.333	0-0	.000	0-0	.000	1	1	2	7.1	3	0	2	1	0	2	3.8	
at UAB	01/29/2022	*	18:32	0-0	.000	0-0	.000	0-0	.000	2	3	5	6.9	3	0	1	4	0	0	3.6	
Old Dominion	02/03/2022	*	25:53	1-3	.333	0-0	.000	0-0	.000	2	3	5	6.8	3	0	1	0	0	2	3.5	
Charlotte	02/05/2022	*	28:22	0-3	.000	0-0	.000	0-0	.000	5	4	9	7.0	1	0	0	0	0	0	3.4	
at FIU	02/10/2022	*	21:48	0-0	.000	0-0	.000	0-0	.000	2	2	4	6.8	4	0	0	0	0	0	3.2	
UTEP	02/13/2022	*	29:26	3-3	1.000	0-0	.000	1-2	.500	3	9	12	7.0	2	0	1	1	1	7	3.4	
at Old Dominion	02/17/2022	*	28:34	2-2	1.000	0-0	.000	0-0	.000	0	4	4	6.9	4	2	2	1	0	4	3.4	
Totals			23	598:10	36-85	.424	0-0	.000	6-17	.353	73	86	159	6.9	59	16	24	24	8	78	3.4

Player Averages

Games Played	Minutes/ game	Points/ game	FG Pct	3FG Pct	FT Pct	Rebounds/ game	Assists/ game	Turnovers/ game	Assist/Turnover ratio	Steals/ game	Blocks/ game
23	26.0	3.4	42.4	0.0	35.3	6.9	0.7	1.0	0.7	0.3	1.0

Career Superlatives

	Sea.	Car.
10+ Pts:	0	3
20+ Pts:	0	0
5+ Rebs:	15	37
10+ Rebs:	3	5
5+ Asts:	0	0
2+ Blks:	6	12
2+ Stls:	1	4
Double-Double:	0	0



CAREER STATISTICS

				Field Goals		3-Point		F-Throws		Rebounds										Scoring	
SEASON	TEAM	GP-GS	MIN/AVG	FG-FGA	FG%	3FG-3FGA	3FG%	FT-FTA	FT%	OFF	DEF	TOT	AVG	PF-FO	A	TO	BLK	STL	PTS	AVG	
2018-19	Marsh	28-1	385/13.7	36-89	.404	0-0	.000	19-41	.463	31	59	90	3.2	63-1	13	25	17	4	91	3.3	
2019-20	Marsh	22-3	270/12.3	24-59	.407	0-1	.000	3-13	.231	24	45	69	3.1	28-0	10	16	9	6	51	2.3	
2020-21	Marsh	15-15	326/21.7	41-83	.494	0-0	.000	7-18	.389	32	49	81	5.4	34-0	19	17	11	7	89	5.9	
2021-22	Marsh	23-23	598/26.0	36-85	.424	0-0	.000	6-17	.353	73	86	159	6.9	59-2	16	24	24	8	78	3.4	
TOTAL		88-42	1579/17.9	137-316	.434	0-1	.000	35-89	.393	160	239	399	4.5	184-3	58	82	61	25	309	3.5	

TV/RADIO ROSTER



0 KIA SIVILS
G - 5-7 - JR
LOUISVILLE, KY.



1 CHRISTIANA MCLEAN
G - 5-6 - RS-FR
WAKE FOREST, N.C.



2 SOFIA LLANOS
G - 5-10 - FR
TARRAGONA, CATALONIA, SPAIN

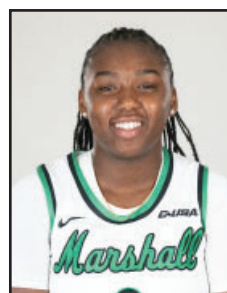

3 CC MAYS
G - 5-8 - FR
TAMPA, FLA.



4 SAVANNAH WHEELER
G - 5-6 - SO
CATLETTSBURG, KY.



5 SAMANTHA LAFON
F - 6-0 - FR
CHESAPEAKE, OHIO



10 AALIYAH DUNHAM
G - 5-4 - SR
S. CHARLESTON, WV



11 KSENIJA MITRIC
G - 5-8 - FR
BANJA LUKA, BOSNIA
& HERZEGOVINA



21 SARAH LIBERATORE
G - 5-10 - FR
GREENSBURG, PA.



23 ALEXIS JOHNSON
F - 5-10 - SO
SOUTHFIELD, MICH.

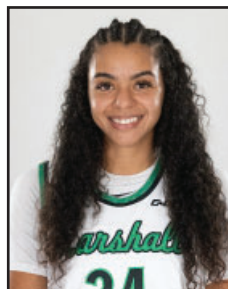

24 KENNEDI COLCLOUGH
F - 6-0 - GRAD
CROFTON, MD.



25 MAHOGANY MATTHEWS
F - 6-1 - RS-SO
YORK, PA.



30 AARIONNA REDMAN
F/G - 5-10 - FR
PICKERINGTON, OHIO



33 BRIANAH FERBY
G - 5-6 - SR
SMYRNA, TENN.



34 LORELEI ROPER
F/C - 6-1 - JR
CHARLOTTE, N.C.



TONY KEMPER
HEAD COACH
FIFTH SEASON

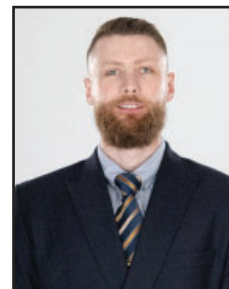

JANKO POPOVIC
ASSISTANT COACH
SECOND SEASON



LEXI BARRIER
ASSISTANT COACH
FIRST SEASON



JENNA BURDETTE
ASSISTANT COACH
FIRST SEASON

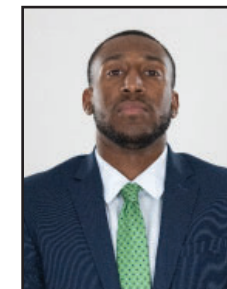

RUDY EVANS
DIRECTOR OF OPS
FIRST SEASON



MAGGIE STANLEY
GRADUATE ASSISTANT
FOURTH SEASON



BRANDI ANDERS
ATHLETIC TRAINER
EIGHTH SEASON