



MARSHALL THUNDERING HERD™

Journey of the 2021 Season

@HERDzone

#WEoverME

#RiseAsOne

| 2021 SCHEDULE | | | 2021 RECORD 4-9, 0-0 C-USA | | C-USA STANDINGS | |
|---------------------------------------|---------------------------|-------------|--|--|---------------------------|--|
| Date | Opponent | Time/Result | Marshall Thundering Herd | | #22 WKU Hilltoppers | |
| Marshall Invitational | | | 4-9, 0-0 C-USA | | 11-1, 0-0 C-USA | |
| 8/27 | vs. ALABAMA | L, 3-1 | Head Coach: Ari Aganus, 3rd Season | | Head Coach: Travis Hudson | |
| 8/28 | vs. AUSTIN PEAY | W, 3-1 | Record at Marshall: 32-24 | | 27th Season | |
| 8/28 | vs. MIAMI (OH) | W, 3-2 | Overall Record: Same | | Record at WKU: 676-217 | |
| Wright State Invitational | | | Overall Record: Same | | Overall Record: Same | |
| 9/3 | vs. DePaul | L, 3-2 | WKU: 17 all-time meetings | | WKU leads 15-2 | |
| 9/4 | at Wright State | L, 3-1 | 10/6/84 L 3-1 | | Richmond, Ky. | |
| 9/4 | vs. Ball State | L, 3-2 | 9/25/94 L 3-0 | | Bowling Green, Ky. | |
| Southeast Missouri State Invitational | | | 8/30/96 W 3-2 | | Huntington, W.Va. | |
| 9/10 | at Southeast Missouri St. | L, 3-1 | 9/1/07 L 3-0 | | Bowling Green, Ky. | |
| 9/10 | vs. Kansas City | L, 3-0 | 9/6/08 L 3-0 | | Huntington, W.Va. | |
| 9/11 | vs. Arkansas State | L, 3-2 | 9/17/10 W 3-2 | | St. Louis, Mo. | |
| 9/11 | vs. Memphis | W, 3-2 | 10/10/14 L 3-0 | | Bowling Green, Ky. | |
| Morehead Invitational | | | 11/9/14 L 3-0 | | Huntington, W.Va. | |
| 9/16 | at Morehead State | W, 3-2 | 9/23/15 L 3-1 | | Huntington, W.Va. | |
| 9/17 | vs. #4 Pittsburgh | L, 3-0 | 11/12/15 L 3-0 | | Bowling Green, Ky. | |
| 9/18 | vs. Toledo | L, 3-1 | 11/21/15 L 3-1 | | San Antonio, Texas | |
| 9/24 | at #22 WKU* | 6 p.m. | 10/28/16 L 3-0 | | Conference USA Tournament | |
| 9/25 | at #22 WKU* | 12 p.m. | 10/27/17 L 3-1 | | (#23) Huntington, W.Va. | |
| 10/1 | vs. MTSU* | 6 p.m. | 10/5/18 L 3-1 | | Bowling Green, Ky. | |
| 10/2 | vs. MTSU* | 2 p.m. | 10/6/19 L 3-0 | | Huntington, W.Va. | |
| 10/8 | at Florida Atlantic* | 1 p.m. | 2/28/21 L 3-0 | | Bowling Green, Ky. | |
| 10/9 | at Florida Atlantic* | 1 p.m. | 3/1/21 L 3-1 | | (#20) Huntington, W.Va. | |
| 10/15 | vs. OLD DOMINION* | 6 p.m. | Herd Quick Hits | | (#20) Huntington, W.Va. | |
| 10/16 | vs. OLD DOMINION* | 2 p.m. | - Coach Aganus earned 30th win at Marshall against Miami (OH). | | | |
| 10/22 | at Charlotte* | 4 p.m. | - Destiny Leon was named C-USA Defensive Player of the Week, Aug. 30. | | | |
| 10/23 | at Charlotte* | 4 p.m. | - Herd leads the NCAA in total team blocks (149.0) and team attacks (1,991). | | | |
| 11/5 | vs. FIU* | 6 p.m. | - Herd also ranks in the top 20 in the NCAA in team digs (3rd-887), kills (14th-639) and assists (14th-587). | | | |
| 11/6 | vs. FIU* | 12 p.m. | - Destiny Leon (2nd-71) & Lydia Montague (20th-55) are both in the top 20 in the NCAA in total blocks. | | | |
| Conference USA Tournament | | | - Sarah Schank leads the NCAA in total digs (275). | | | |
| Nov. 19-21 at Old Dominion | | | - Ciara Debell ranks 2nd in NCAA in total attacks (621). | | | |
| | | | - Destiny Leon (1st) & Lydia Montague (4th) are in the top five in C-USA in total blocks. | | | |
| | | | - Sarah Schank leads C-USA in total digs & is 3rd in digs per set. | | | |
| | | | - Ciara Debell has a double-double (kills & digs) in 8-of-10 matches & 35 in her career. | | | |

Key

* C-USA Game

All Games Eastern Time

Home Games in the Cam Henderson Center in

CAPS, BOLD & GREEN.



Head Coach Ari Aganus

PROBABLE STARTERS



#9 Meagan Camden
5'6" - Jr. - DS

2021
47 SP, 12 MP, 7 MS
5 ast., 3 aces
88 digs, 1.87/set



#2 Sydney Lostumbo
6'0" - Gr. - Setter

2021
56 SP, 13 MP, 13 MS
442 ast., 7.89 ast/set
134 digs, 20 aces

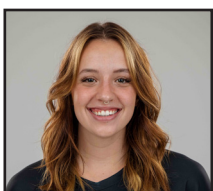

#13 Macy McElhane
6'2" - Sr. - MB

2021
40 SP, 11 MP, 10 MS
78 kills, 1.95 kills/set
33 blocks, 0.83/set



#7 Sarah Schank
5'8" - Sr. - Libero

2021
56 SP, 13 MP, 13 MS
275 digs, 4.91 digs/set
57 assists, 7 aces



#15 Lydia Montague
6'2" - Jr. - OH

2021
45 SP, 13 MP, 9 MS
75 kills, 1.67 kills/set
55 blocks, 1.22/set

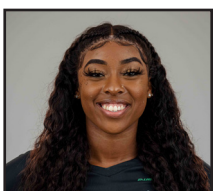

#16 Destiny Leon
6'3" - Gr. - MB

2021
53 SP, 13 MP, 13 MS
100 kills, 1.89 kills/set
71 blocks, 1.34/set



#17 Ciara Debell
6'2" - Gr. - OH

2021
56 SP, 13 MP, 13 MS
185 kills, 3.30 kills/set
158 digs, 21 blocks



2021 MARSHALL UNIVERSITY VOLLEYBALL QUICK FACTS

THE UNIVERSITY

Location:Huntington, W.Va.
 Founded:1837
 Enrollment:13,631
 Nickname:Thundering Herd or The Herd
 Colors:Kelly Green & White
 Arena:Cam Henderson Center (9,043)
 Conference:Conference USA
 President:Dr. Jerry Gilbert
 Director of Athletics:Interim, Jeff O'Malley
 FAR:Karen McComas
 SWA:Beatrice Crane Banford

COACHING STAFF

Head Coach:Ari Aganus (North Alabama)
 Record at Marshall:32-24 (3rd Season)
 Career Record:Same (3rd Season)
 Assistant Coach:Charlie French (2nd Season)
 Assistant Coach:Bijonae Jones (1st Season)

TEAM REVIEW

2020-21 Record:10-5
 Conference USA:8-4 (No. 3 seed East Division C-USA)
 Home:4-3
 Away:6-1
 Neutral:0-1
 Starters Returning/Lost:6 + Libero/0
 Letterwinners Returning/Lost:11/2
 Newcomers:7

HISTORY

First Year of Volleyball:1970
 Overall Record:806-800-4
 Conference Championships:4
 Southern Conference:2 (1988,1995)
 Conference USA:2 (2005, 2007)
 Last NCAA Appearance:2005: L, 3-0 vs. Ohio State

ATHLETIC COMMUNICATIONS

Volleyball SID:Scott Hall
 E-mail:hall133@Marshall.edu
 Office Phone:304-696-4662
 Cell Phone:540-539-2032
 Website:HerdZone.com
 Twitter:@HerdVolleyball
 Facebook:Marshall Athletics
 Instagram:HerdZone

RETURNERS (ALPHABETICAL ORDER LAST NAME)

| Player | Pos. | Key Stats |
|----------------|------|-----------------------------------|
| Anna Calcagno | OH | 92 kills, 137 digs, 10 blocks |
| Meagan Camden | DS | Did not play in 2020-21 |
| Ciara Debell | PIN | 201 kills, 171 digs, 27 blocks |
| Olivia Fogo | OH | 47 kills, 19 digs, 18 blocks |
| Zoie Holley | MB | 8 kills, 5 blocks, 10 sets played |
| Destiny Leon | MB | 65 blocks-1.25 per set, 97 kills |
| Sydney Lostumo | S | 573 assists, 25 aces, 102 digs |
| Macy McElhaney | MB | 148 kills, 46 blocks, 35 digs |
| Sarah Schank | OH | 274 digs-4.81 per set, 17 aces |
| Megan Taylor | OH | 42 kills, 15 digs, 14 blocks |
| Riley Winslow | DS | 56 digs, 7 aces, 7 assists |

LOSSES

| Player | Pos. | Key Stats |
|--------------|------|--------------------------------|
| Hayley Delor | S | 17 sets played, 33 digs, 1 ace |
| Alyssa Evans | MB | Did not play last season |

NEWCOMERS (ALPHABETICAL ORDER LAST NAME)

| Player | Pos. | Hometown |
|------------------|-------|--|
| Brynn Brown | S | Toledo, Ohio/Maumee HS |
| Essence Clerkley | MB/RS | Palestine, Texas Blinn College (JUCO) |
| Alayna Corwin | DS | Morgantown, W.Va. Morgantown HS |
| Eden McElhaney | OH/DS | Beaver, Pa. Beaver Area HS |
| Reagan McLean | MB | Georgetown, Ky. Great Crossing HS |
| Lydia Montague | MB | Lehi, Utah Snow College (JUCO) |
| Brynn Whitehair | OH | Mt. Pleasant, S.C. Wando HS |





2021 MARSHALL UNIVERSITY VOLLEYBALL ROSTER & PRONUNCIATIONS

2021 MARSHALL NUMERICAL ROSTER

| No. | Name | Class | Pos. | Ht. | Hometown/High School/Previous School |
|-----|------------------|--------|-------|------|---|
| 1 | Essence Clerkley | Jr. | MB/RS | 6-0 | Palestine, Texas/Waxahachie HS/Blinn College |
| 2 | Sydney Lostumo | Gr. | S | 6-0 | Gilbert, Ariz./Hamilton HS/Fresno State |
| 3 | Olivia Fogo | R-So.. | OH | 6-0 | Louisville, Ky./Sacred Heart Academy/USC Upstate |
| 4 | Zoie Holley | Sr. | MB/OH | 5-11 | Pickerington, Ohio/Pickerington North HS/Embry-Riddle Univ. |
| 5 | Brynn Whitehair | Fr. | OH | 6-0 | Mt. Pleasant, S.C./Wando HS |
| 6 | Brynn Brown | Fr. | S | 5-7 | Toledo, Ohio/Maumee HS |
| 7 | Sarah Schank | Sr. | DS/OH | 5-8 | Napierville, Ill./Napierville Central HS |
| 8 | Alayna Corwin | Fr. | DS | 5-8 | Morgantown, W.Va./Morgantown HS |
| 9 | Meagan Camden | Jr. | DS | 5-6 | Kenova, W.Va./Spring Valley HS |
| 11 | Megan Taylor | Jr. | OH | 6-0 | Paintsville, Ky./Paintsville HS |
| 13 | Macy McElhaney | Sr. | MB | 6-2 | Beaver, Pa./Beaver Area HS/West Virginia University |
| 14 | Riley Winslow | So. | DS | 5-6 | New Albany, Ind./New Albany HS |
| 15 | Lydia Montague | Jr. | MB | 6-1 | Lehi, Utah/Lehi HS/Snow College |
| 16 | Destiny Leon | Gr. | MB | 6-3 | Bon Air West Arouca, Trinidad/San Jacinto College |
| 17 | Ciara Debell | Gr. | OH | 6-2 | Ocala, Fla./Vanguard HS/Florida Gulf Coast University |
| 18 | Reagan McLean | Fr. | MB | 6-1 | Georgetown, Ky./Great Crossing HS |
| 20 | Eden McElhaney | Fr. | OH/DS | 5-10 | Beaver, Pa./Beaver Area HS |
| 21 | Anna Calcagno | So. | OH | 6-2 | Saint Charles, Ill./St. Francis HS |

Head Coach: Ari Aganus

Assistant Coach: Charlie French

Assistant Coach: Bijonae Jones

Pronunciations:

#2 Sydney Lostumo – LOSS-tuh-moe

#3 Olivia Fogo – FOH-go

#4 Zoie Holley – ZOE-ee

#7 Sarah Schank – Shank

#13 Macy McElhaney – MACK-ell-HANE-ee

#15 Lydia Montague – MAHN-Tayg

#16 Destiny Leon – LEE-own

#17 Ciara Debell – See-AIR-uh Duh-BELLE

#20 Eden McElhaney – MACK-ell-HANE-ee

#21 Anna Calcagno – Cal-CAG-know

Ari Aganus – ARE-ee AGG-ah-nus

Bijonae Jones – BEE-zhon-ay





Ari Aganus

Head Coach
3rd Season
North Alabama '11



Head coach Ari Aganus enters her third season at the helm for Marshall in the fall of 2021. She was named the head coach in January of 2019.

Aganus is 32-24 at Marshall, earning her 30th career win with an exciting five-set victory over the Miami Redhawks on Aug. 28, 2021.

The Herd continued to show improvement and fight in the spring of 2021, after the fall of 2020 was postponed due to COVID-19. Marshall finished 10-5 and 8-4 in C-USA play. By the end of the year, the Herd was honored with the C-USA Libero of the Year (Sarah Schank), the Defensive Player of the Year (Destiny Leon), and four players were named All-Conference. Ciara Debell, a First Team All-C-USA selection, was also honored as Second Team All-South Region. Off the court, nine players were listed on the Commissioner's Honor Roll, two received the Academic Medal and Schank was an All-Academic selection.

In her first season in 2019, coach Aganus led the Herd to an 18-9 overall record, and eight-win turnaround from the previous season. The improvement of eight wins is tied for the seventh-best turnaround in program history. She also led Marshall to a 9-5 finish in Conference USA action and the No. 4 seed in the C-USA Tournament after being picked to finish 10th in the preseason coaches' poll. The Herd ended the regular season with a six-match winning streak including two comeback victories on the road at FIU and Florida Atlantic.

Marshall saw one of its biggest improvements at the net as the Herd finished the year 12th in the NCAA in blocks per set (2.80). Marshall was ranked as high as third in the country in blocks on October 2. The Herd's top two players in blocks, Isa Dostal and Destiny Leon, finished first and second in C-USA in blocks per set as the two players far surpassed their blocking totals from a year ago. Marshall's 283 total team blocks was the most by a Herd team since the 2003 squad. The Thundering Herd's 2019 block party included its first 20-plus team block performance (22 at Morehead State) since 2003, most matches with 10 or more blocks (16) since 2003 and the first time since 2006 with two players totaling over 100 blocks each for the year. Marshall players also totaled 10 or more blocks individually in a contest five times in 2019, a feat that was accomplished just four times between 2007 and 2018.

Under the first-year coach's tutelage, senior Amber Weber and redshirt junior Ciara Debell also enjoyed banner seasons. Weber, the team's defensive and vocal leader, recorded almost 500 digs

and ended her career as Marshall's all-time leader in digs per set (4.05). Debell was named Conference USA Offensive Player of the Week three times, first team all-conference and All-South Region. Debell's all-around numbers helped the Herd to the eight-win improvement as she tallied 422 kills, 254 digs and 76 blocks.

Herd players etched their names into the Marshall single-season record book in eight places in 2019 under coach Aganus.

Aganus, a native of Shannon, Illinois, comes to Huntington after three seasons as assistant coach and recruiting coordinator for Grand Canyon University. The Lopes compete in the Western Athletic Conference (WAC) and are based in Phoenix, Arizona.

Aganus served as an assistant coach and recruiting coordinator for the University of San Francisco for the 2015 season, where the Dons went 17-14, including a 13-match winning streak and tournament wins in the San Francisco Invitational, Utah State Invitational, St. John's Kaiser Classic and San Francisco Challenge.

Prior to San Francisco, Aganus was the assistant coach and recruiting coordinator at Clemson. In her lone season with the Tigers, Aganus helped guide the squad to an 18-13 overall record and assisted in the addition of five newcomers to the ACC mainstay. Prior to her stint working with the Tigers, Aganus spent a season at Wofford, working primarily with the defensive specialists while also serving as the team's recruiting coordinator, travel coordinator and film specialist. That season, the Terriers advanced to the Southern Conference Tournament for the first time in seven seasons.

Aganus worked as a graduate assistant at North Alabama in 2011 and 2012, where she mentored the outside hitters. Aganus also played two seasons at North Alabama, earning a degree in communications and claiming an All-Gulf South Conference nod as a senior. North Alabama went to the NCAA Division II Tournament in both of her seasons competing for the Lions.

Prior to closing her collegiate playing career at North Alabama, Aganus helped lead Kishwaukee College (Ill.) to its third consecutive NJCAA Division II National Championship. She was team captain and All-Arrowhead Conference selection during the championship season, which culminated not only in the title but also with a jaw-dropping overall record of 56-3.

You can follow Coach Aganus on Twitter at @AriAganus.

AGANUS YEAR-BY-YEAR

| Year | School | Record (Pct.) | Conference | Post Season |
|------------------|----------|---------------|-------------|---|
| 2019 | Marshall | 18-10 (.643) | 9-5 (.643) | No. 4 seed C-USA Tournament |
| 2020* | Marshall | 10-5 (.667) | 8-4 (.667) | No. 3 seed East Division C-USA Tournament |
| 2021 | Marshall | 4-9 (.333) | 0-0 | |
| Record (2 years) | | 32-24 (.571) | 17-9 (.654) | |

* 2020 fall season was postponed to spring 2021 due to COVID-19 pandemic

Broadcast Talking Points



#1 Essence Clerkley, Jr., MB/RS, Palestine, Tex.

- 39 sets, 11 matches & 3 starts. 37 kills & 30 blocks.
- Has recorded at least 3 blocks in 7 matches, 0.77 per set.
- Season-high 7 kills & hit .462 vs. Memphis (9/11).
- 4 kills & 5 blocks at Wright State (9/4).
- Herd debut & start vs. Austin Peay (8/28) 3 kills & 5 blocks.
- Totaled 2 kills and 3 blocks vs. Miami (8/28).
- Transfer from Blinn College (JUCO) in Texas. Starred for two years for the Buccaneers.
- Played in 67 matches, 225 sets had 594 kills, hit .367, 35 aces and 204 total blocks. Team record of 56-11 during time.
- Helped lead Blinn to a 5th place finish at the NJCAA National Tournament in 2020-21. Had 11 kills & 3 blocks to defeat Odessa for 5th place finish.
- In 2019 named Region XIV Freshman of the Year, NJCAA Division I Off. Player of the Week and AVCA Two-Year College Player of the Week in Week 4.



#2 Sydney Lostumo, Gr., S, Gilbert, Ariz.

- 56 sets, 13 matches & 13 starts. Leads with 442 assists, 7.89 per set & 20 aces. Has 30 or more assists in 11-of-13 matches.
- Season-high 53 assists vs. Memphis (9/11).
- Career-highs 17 digs & 5 blocks at Morehead State (9/16) added 42 assists.
- Recorded 1,000th collegiate assist vs. Xavier (2/14/21), then 1,000th of MU career at ODU (3/21/21). Has 1,879 assists in career & 1,487 at Marshall.
- 3rd all-time at MU in aces per set (0.40), trailing only Hall of Famers Kelly-Anne Billingsy & Katie Stein.
- 6 aces vs. FAU (3/15/21) tied 4th-most in single-match at MU.
- Set career-high with 64 assists in 5-set comeback win over Xavier (2/14/21). Also set career-high with 4 total blocks.
- Averaged 10.05 assists per set in spring 2021, 3rd in C-USA, 64th in NCAA. Was 1st MU setter to avg. 10+ assists per set since Sammie Bane in 2013 (10.63).
- Began at Fresno State, played 29 matches & 73 sets in 2 years.



#3 Olivia Fogo, R-So., OH, Louisville, Ky.

- 12 sets, 5 matches, 2 starts. 22 kills & 5 blocks.
- 2021 debut vs. Ball State (9/4), had career-high 9 kills. Also hit .438 & had 4 blocks, both tied career-highs.
- 9 kills & 1 block vs. Kansas City (9/10).
- In spring 2021 played in 11 matches, 34 sets, with 4 starts. 47 kills, 1.38 kills per set, 18 blocks.
- Tallied at least 2 blocks 6-straight matches in spring (2/7-28).
- Recorded 1st collegiate kill vs. Charlotte (2/7) finished with 6.
- 8 kills in 20 attacks & 4 total blocks vs. Charlotte (2/8).
- Career-high 7 digs & 8 kills at FIU (2/21).
- Transfer spent 2019 fall at USC Upstate & did not play, attended Louisville in spring 2020. Named to Dean's List both semesters.
- Attended Sacred Heart Academy in Louisville, alma mater of current MU WBBall junior guard Kia Sivils.



#4 Zoie Holley, Sr., MB, Pickerington, Ohio

- 7 sets, 2 matches, 1 start. 3 kills, 7 blocks.
- Started vs. Arkansas State had 2 kills & career-best 4 blocks.
- In spring 2021 played in 4 matches, 10 sets, with 3 starts
- Earned start vs. Xavier (2/14), played 2 sets & had career-high 3 kills in 4 attacks, no errors.
- Played both matches vs. FAU, 2 kills & 2 blocks in each contest.
- Transferred from Embry-Riddle in Daytona, Fla., before 2019 season.
- Made her MU debut vs. Coppin State (2019) playing in 2 sets & recorded first kill.
- Earned 1st MU start at WKU (10/6/19).
- At Embry-Riddle, played in 4 matches & 6 sets, 3 kills & 1 blk.
- Attended Pickerington North HS, the same high school as former MU golfer Alex Weiss who was named Herd Male Athlete of the Year for 2017-18.



#5 Brynn Whitehair, Fr., OH, Mt. Pleasant, S.C.

- Preseason injury.
- Attended Wando HS. Helped lead team to multiple state championship appearances winning her senior year.
- Named AVCA High School All-Region (Region III) and received AVCA 2020 Under Armour All-America Honorable Mention.
- Named All-State, 5A Region Player of the Year and 5A State Player of the Year.
- 17 family members have attended Marshall & both parents graduated from Marshall.
- Cousins Kristine (2010-14) and Kelly Culicerto (2012-15) starred for the Marshall women's soccer team. Kelly holds team career record for shots & most game-winning goals (10).



#6 Brynn Brown, Fr., S, Toledo, Ohio

- 49 sets, 12 matches & 2 start. 2nd on team with 62 assists.
- 10 assists, 2 kills & 2 blocks vs. DePaul (9/3)
- Career-high 16 digs & tied career-high 14 assists vs. Ball State (9/4) 1st career double-double.
- Made collegiate debut off the bench against Austin Peay (8/28), totaled 14 assists and 4 digs.
- Played all 5 sets off the bench vs. Miami (OH), 12 assists, 7 digs
- Attended Maumee HS.
- In 2020 named AVCA High School All-Region (Region V), NLL POY, District 7 POY, BLSN Female Athlete of the Year, 2nd Team All-State & 4x 1st Team All-District.
- Athletic family. Mother Gretchen starred for Toledo volleyball (1990-93) still school's all-time leader in assists (4,865). She never played against Marshall. Father played football at Toledo (1991-93) 119 tackles, 17 passes defended and two INTs.



#7 Sarah Schank, Sr., Libero, Naperville, Ill.

- 56 sets, 13 matches & 13 starts at libero. Leads team with 275 digs, 4.91 per set. Floor leader for the Herd.
- Leads C-USA & NCAA in total digs.
- Season-high 34 digs vs. Toledo (9/18), had 12 in 2nd set.
- 20+ digs in 10-of-13 matches. Had career-high streak of 26-straight matches with 10+ digs broken vs. #4 Pitt (9/17).
- 977 career digs, surpassed 900 vs. Memphis (9/11).
- Moved to libero in spring 2021 for 1st time in MU career.
- Ended year as CUSA Libero of the Year. Led league & team with 4.81 digs per set, also good for 3rd-best single-season in team history.
- Set program record with 40 digs in season-opening win at Xavier (1/31). Broke old record of 37 set by Wendy Williams Oct. 9, 1999 vs. Akron.
- Recorded 500th career dig vs. Charlotte (2/8).
- Moved back to OH in 3rd set vs. #20 WKU (3/1), still led MU with 23 digs, added 4 kills.



#8 Alayna Corwin, Fr., DS, Morgantown, W.Va.

- Has yet to play in fall 2021.
- Attended Morgantown High School.
- Named OVAC Player of the Year in 2020. Was also team captain in 2020.
- Helped lead team to OVAC Championships in 2018 and 2020.
- Named OVAC All-Conference
- Second Team All-State
- Four-time OVAC All-Academic Team selection.



#9 Meagan Camden, Jr., DS, Kenova, W.Va.

- 47 sets, 12 matches, 7 starts. Has 88 digs, 5 assists & 3 aces.
- Had 12 digs vs. Memphis (9/11) & again at Morehead St. (9/16)
- Career-high 13 digs vs. Ball State (9/4), also 1 assist.
- Had 8 digs, 1 ace & 1 assist vs. Miami (8/28).
- Back in the lineup after missing the spring 2021 season.
- Appeared in 20 matches, 61 sets in 2019. Coming off the bench. Finished freshman year with 39 digs, 10 aces & 8 assists.
- In 2019 Had an ace in 3-straight matches (10/25-11/1).
- Made collegiate debut vs. Stony Brook (9/7).
- Tallied 2 service aces vs. Coppin State (9/20).
- Season-high three assists at FIU (11/8).
- Career-high 6 digs vs. SE. Louisiana (9/20).
- Helped lead Spring Valley HS to state title as senior.

Broadcast Talking Points



#11 Megan Taylor, Jr., OH, Paintsville, Ky.

- 33 sets, 10 matches, 1 start. 68 kills & 19 blocks.
- Career-high 17 kills vs. Arkansas State, added 13 more vs. Memphis was named to SEMO Invite All-Tournament Team.
- 12 kills at Morehead State (9/16) 3rd-straight with 10+ kills.
- 1st career match with 10+ kills vs. Austin Peay with 10
- In spring 2021 appeared in 9 matches and 33 sets. Totaled 42 kills, 15 digs and 14 blocks.
- Had 6 kills and hit .364 vs. FAU (3/15/21).
- 6 kills and hit .444 at Old Dominion in regular season finale (3/22/21).
- Recorded season-highs for spring 2021 with 7 kills and .500 attack percentage in C-USA Tourn. match vs. UTEP (4/1/21).
- Set career-high with 10 blocks against Morehead State (9/19/19), along with Leon (14 blocks) 1st Marshall teammates with 10 or more blocks in a match going back to 2007.

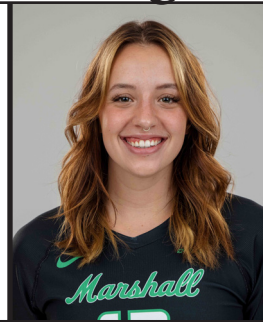

#13 Macy McElhane, Sr., MB, Beaver, Pa.

- 40 sets, 11 matches, 10 starts. 78 kills (3rd on MU), 1.95 per set. 3rd on team with 33 blocks.
- Career-high 10 digs at Wright State (9/4), 7 kills & 5 blocks.
- 16 kills & 8 digs vs. Alabama (8/27).
- 10 kills & 7 blocks vs. Miami (8/28).
- In spring 2021 15 matches, 57 sets. 2nd on team with 148 kills, hitting .279, & 2nd with 46 total blocks.
- In win over Charlotte (2/7/21) 15 kills, hit .500 & 7 blocks.
- Career-high 22 kills & hit .568 in comeback win over Xavier (2/14), added career-high 5 digs and had 3 blocks.
- Transferred from WVU before spring 2021 season. Played in 22 matches and 32 sets over 2 years with Mountaineers. Totaled 30 kills and 16 total blocks.
- Had career-best game while at WVU against Marshall in 2018 with four kills and five blocks.
- Younger sister Eden is freshman with the Herd.



#14 Riley Winslow, So., DS, New Albany, Ind.

- 4 sets, 2 matches.
- Played 1 set vs. Kansas City (9/10) had 2 digs.
- In spring 2021 11 matches, 35 sets with 3 starts. 56 digs, 7 assists and 7 aces.
- Collegiate debut vs. Charlotte (2/7) had 2 aces.
- Earned start vs. WKU & moved to Libero in 3rd set as Schank moved to OH. Had 5 digs & 1 ace.
- Season-high 9 digs at MTSU (3/8) & tied mark vs. FAU (3/15).
- Attended New Albany High School. Also lettered in track.
- Finished HS career with 715 kills, 711 digs, 147 aces & 98 blocks. Led in aces & kills in 2018 & '19.
- Led Hoosier Conference in kills & aces in 2018.
- Helped lead HS to Co-Conf. Championship in 2019.
- Named 1st Team All-Area ('19), 1st Team All-Conf. ('18 & '19).
- Named IHSVCA Player to Watch in '18 & '19.
- Earned IHSAA Sportsmanship Pin Award in 2019.



#15 Lydia Montague, Jr., MB, Lehi, Utah

- 45 sets, 13 matches, 9 starts. 75 kills (4th on MU). 2nd with 55 blocks, 1.22 per set & 8 aces.
- Had 10 blocks at Wright State (9/4), became 13th player in MU history with 10+ in a match (since 1989).
- Herd debut with 10 kills, 4 aces & 2 blocks vs. Alabama (8/27).
- Had 16 kills and 7 blocks vs. Miami (8/28).
- Starred for Snow College (JUCO) where current MU assistant coach Charlie French previously coached. Finished with 627 kills, 2.82 per set, hit .382, 45 aces and 246 total blocks.
- Helped lead Badgers to NJCAA National Champion runner-up in spring 2021.
- As a sophomore (2021 spring) named AVCA 1st Team All-American, NJCAA 1st Team All-American, NJCAA All-Tourn. Team, Region XVIII Tourn. MVP & Region XVIII POY.
- Freshman (2019) named AVCA 2nd Team All-American, NJCAA 1st Team All-American, NJCAA All-Tourn. Team, Region XVIII All-Tourn. Team, Region XVIII POY.



#16 Destiny Leon, Gr., MB, Bon Air West Arouca, Trinidad

- 53 sets, 13 matches, 13 starts. 71 blocks 1st C-USA & 2nd NCAA. 1.34 per set 2nd C-USA & 38th in NCAA.
- Had at least 5 blocks in 1st 6 matches, & in 8-of-13 matches.
- Career-high 15 kills at Wright State (9/4), hit .464 & 6 blocks.
- Had 9 blocks vs. Alabama (8/27) & vs. Miami (8/28).
- 12 kills vs. Austin Peay & Miami (8/28).
- Has at least 1 block in 55-straight matches going back to 2019 season-opener vs. UT-Martin (8/30).
- Has 100 kills (2nd on MU) & hitting .321 to lead team.
- Spring 2021 Led C-USA & 42nd in NCAA 1.25 blocks per set.
- 4th player in MU history to average 1.00+ blocks per set in a single-season twice (since 1987). 1st to do it back-to-back.
- 130 blocks (29 solo, 101 assists) in 2019. 2nd C-USA with 1.30 blocks per set & 36th NCAA.
- 14 blocks at Morehead St., 2nd-most single match team history, 1 off record by Juanita Venable 1995.
- 10+ blocks 3 times, most recent 11 vs. No. 19 Rice (10/18/19).



#17 Ciara Debell, Gr., OH, Ocala, Fla.

- 56 sets, 13 matches, 13 starts. Leads MU with 185 kills. 2nd with 158 digs. Has a double-double in 8-of-13 matches.
- Season-high 20 kills vs. Memphis (9/11).
- 18 kills, 15 digs & 2 aces vs. Miami (8/28).
- Recorded 1,000th career kill in 5th set vs. Xavier (2/14/21), finished match with 19 kills & 11 digs.
- 4th all-time MU with 1,245 kills. Has 1,331 in college career.
- 2nd all-time MU 3.93 kills per set. 5th in attacks 3,680.
- Recorded 1,000th kill at Marshall in first set vs. FAU (3/15/21).
- 16 kills and 15 digs in win over Charlotte (2/7/21), match was the 50th of her career with 10+ kills.
- 869 career digs, 800 with MU & 69 at FGCU.
- Named All-C-USA 1st Team in 2019, 422 kills - 4.18 per set.
- 437 kills in 2018, 4.24 per set 6th most MU history.
- Career-high 32 kills vs. Morehead State in (8/28/18) in just her 4th match at Marshall.
- Earned tryout with USA Volleyball in 2020.



#18 Reagan McLean, Fr., MB, Georgetown, Ky.

- Has not played in fall 2021.
- 1st attended Scott County HS, then transferred to and graduated from Great Crossing High School.
- Earned AVCA High School All-Region honors (Region V).
- Helped lead teams to 3 district championships.
- Honored with 2019 Great Crossing HS Leadership Award.
- Named to several watch lists during prep career including 2019 Preseason All-State, 2019 and the 2020 Ultra Ankle JVA lists, and 2019 AVCA Phenom List.
- Played club ball for Lexington United Volleyball for 5 years.
- Was member of Beta Club and National Honors Society.



#20 Eden McElhane, Fr., OH/DS, Beaver, Pa.

- 6 sets, 2 matches, 1 start. 2 aces, 2 assists & 7 digs.
- Herd debut vs. Arkansas State (9/11) 7 digs, 2 aces, 2 assists.
- Younger sister of MU senior Macy McElhane.
- Attended Beaver Area High School.
- Helped lead team to WPIAL Championship in 2018.
- Member of 3 section championship squads.
- Named All-WPIAL 4 times.
- Also 4-time All-Section and 2-time All-State selection.
- Honored as Beaver County Times Female Athlete of the Week.
- Finished high school career with over 1,000 kills.
- Also lettered three years in track.



#21 Anna Calcagno, So., OH, Saint Charles, Ill.

- 26 sets, 8 matches, 3 start. 44 kills, 28 digs, 10 blocks
- Career-high 14 kills & hit .316 vs. Ball State (9/4).
- 9 kills, hit .318 & 3 blocks vs. DePaul (9/3).
- 12 digs, 2 kills & 1 ace vs. Alabama (8/27).
- In spring 2021 as a freshman played in 15 matches, 55 sets, 13 starts. 92 kills & 137 digs. 10+ digs in 1st 4 matches & 8 matches total for the year.
- Started at Xavier (1/31/21), played all 5 sets finished with 10 kills & 13 digs, 1st career double-double.
- Career-high vs. Xavier (2/14/21) with 20 digs & 10 kills. Had just 1 receiving error in 30 attempts for .967 percentage.
- 2 double-doubles with kills & digs, both vs. Xavier.
- Career-best 4 total blocks at ODU (3/22/21).
- Older brother played FB at Miami (OH) as a defensive lineman, had 7.5 sacks. Father played rugby at Life University.

Broadcast Talking Points



Head Coach Ari Aganus, 3rd season

- 3rd year Head Coach with a record of 32-24.
- Earned 30th career win with 5-set comeback victory over Miami Redhawks (8/28).
- Has led Herd to the C-USA Tournament both of her seasons after team missed in 2018.
- Herd has been among the nation's best in blocks during tenure. Highlighted by Destiny Leon.
- In Spring 2021 had four players named all-conference as well as Destiny Leon named C-USA Defensive Player of the Year and Sarah Schank named Libero of the Year, in first season in college at libero after 1st two years as outside hitter.
- 1st career win in 2019 season-opener vs. UT-Martin (8/30).
- Finished 2019 as #4 seed at C-USA Tourn. MU finished 2019 12th in the NCAA in blocks per set (2.80). Led MU to 8-win improvement over previous year.
- Assistant coach at Grand Canyon for 3 years prior to coming to Marshall.
- Other coaching stops with Univ. of San Francisco, Clemson and Wofford.
- Began as grad assistant with North Alabama.
- Played 2 years at N. Alabama, named All-Gulf South Conference as a senior.
- Starred for Kishwaukee College won NJCAA D II National Title, overall record of 56-3 in 2 seasons.



Assistant Coach Charlie French, 2nd season

- Joined MU in December of 2020 after spending the previous year at Snow College (Utah). Was initially brought in as a volunteer coach, became full-time assistant following the 2021 spring season.
- Helped Herd maintain excellence in blocking and reaching the C-USA Tournament as the #3 seed in the east division.
- Main concentrations with Herd is defense and serve receiving. Herd excelled on defense in her first season with Sarah Schank named C-USA Libero of the Year and Destiny Leon C-USA Defensive Player of the Year.
- Helped lead Badgers to 32-4 record & #5 ranking in NJCAA, as well as trip to NJCAA National Championships. Snow College has seen 4 players from that team move to NCAA Division I schools including Lydia Montague who is now playing for Marshall.
- Spent 2 and a half seasons with New Zealand Volleyball.
- Worked as Director of Volleyball for St. Andrews College in Chistchurch, New Zealand, and coached.
- Starred at Grand Rapids Community College before transferring to Florida Tech. At Grand Rapids earned First Team All-Region, All-Conference & All-Tournament honors. Named GRCC Female Athlete of the Year, helped lead Raiders to 9th-place finish at Nationals during sophomore season, 35-3 record. Had 302 kills, 252 digs, 36 blocks, 23 aces in 38 matches.



Assistant Coach Bijonae Jones, 1st season

- Hired in May of 2021 with Marshall. Star player for Wofford Terriers and was first player that Ari Aganus recruited when an assistant at Wofford.
- Spent 2020-21 as a graduate assistant at Lamar University.
- Following playing career was first a graduate assistant at LaGrange College in Georgia in 2019 season. Helped take Panthers to the USA South Tournament.
- Was an outside hitter for Wofford. Finished career with 558 kills, 782 digs, 71 blocks, 71 aces and 58 assists.
- Was a four-time member of the Southern Conference Academic Honor Roll and was named to the SoCon Fall All-Academic Team as a senior in 2018.
- Appeared in 106 matches and 362 sets. Helped lead team to 69 wins including a 22-11 record in 2017. That season Jones had 234 kills & 287 digs.
- Was a three-time captain for the Terriers. Graduated with Bachelor of Arts degree in spring of 2019.

HERD NOTES

Last Time Out: Herd Defeats Morehead State, Falls to #4 Pitt & Toledo

The Herd traveled to its final early season tournament with a short trip down I-64 to Morehead, Ky. Marshall started with a five-set win over the host Eagles. The Herd won the first set and then lost the next two to trail 2-1. Marshall came storming back dominating the fourth and fifth sets to earn the win. Ciara Debell had 19 kills with Megan Taylor and Macy McElhaney adding 12 each. Destiny Leon tallied six total blocks and Sarah Schank recorded her first double-double of the year with 22 digs and 12 assists. Sydney Lostumbo had 42 assists to go along with career-highs of 17 digs and five total blocks.

Marshall fell in three sets to the 4th-ranked Pittsburgh Panthers. However, the Herd kept getting a little better as the match went on showing more fight against Pittsburgh. Leon tallied five total blocks in the loss.

The Herd then lost in four sets to the Toledo Rockets. Marshall won the first set before the Rockets roared back to take the next three. Debell tallied 19 kills again and was the only Herd in double-figures. Schank rang up a season-high 34 digs including 12 in the second set. Lostumbo recorded her seventh double-double of the season with 34 assists and 11 digs.

Countdown to the 1,000 Digs Club: Sarah Schank

Senior Sarah Schank has been working her way up rapidly to reach the 1,000 Digs Club at Marshall. Not bad for a player who started her first two seasons in Huntington as an outside hitter. Even though Schank was on the outside those first two years, she still finished with 428 digs by the end of her sophomore year. Schank made the switch to libero as a junior after the graduation of 1,000 Digs Club member Amber Weber (1,272). After waiting through the fall due to COVID, Schank finally got the chance to start in her new position and showed that she was up for the challenge with a record-setting day. Schank tallied 40 digs in the season-opener at Xavier, breaking the Herd record of 37, set by Wendy Williams (1,280 career digs) back on Oct. 9, 1999 vs. Akron. Schank rolled on through the rest of the season finishing the year with a career-high 274 digs and averaging 4.81 digs per set, third-best in team history, and was named the Conference USA

Libero of the Year. So far in the fall of 2021, Schank has already surpassed her old career-high with 275 digs through 13 matches. She stands at 977 in her career, needing just 23 more to become the 14th member of the 1,000 Digs Club.

1,000 Digs Club

| | |
|----------------------------|-------|
| Maggie Arias (2004-07) | 1,758 |
| Allie Kellerman (2013-16) | 1,671 |
| Dorothy Rahal (2010-13) | 1,662 |
| Bridget Repsher (1991-94) | 1,428 |
| Stephanie Cahill (2004-07) | 1,316 |
| Wendy Williams (1997-00) | 1,280 |
| Amber Weber (2017-19) | 1,272 |
| Laura Der (2010-13) | 1,255 |
| Jenni Corbin (1995-98) | 1,231 |
| Alisha Bable (1995-97) | 1,185 |
| Jodi Fick (1999-02) | 1,114 |
| Ashley Barnard (2000-03) | 1,100 |
| Jessica Downs (1996-99) | 1,046 |

Marshall Defense Block Party

During Head Coach Ari Aganus' tenure, the Herd has been among the best in the nation in blocks and blocks per set. In 2019, Marshall ranked 12th in the NCAA in blocks per set (2.80) and 45th in total blocks (440). Isa Dostal (1.36) and Destiny Leon (1.30) were one and two, respectively, in leading Conference USA in blocks per set. In the spring of 2021, as a team there was a small step back with 2.11 per set, however Leon was still out front in C-USA and was 42nd in the nation in blocks per set (1.25). So far in 2021, Marshall leads the NCAA in total blocks with 149 and are 28th in blocks per set at 2.66. Leon again is out front. However, just like in 2019 there is a full team effort at the net.

| | | | |
|----------------|--------------|-----------|-----------|
| Destiny Leon | 71 blocks | 2nd NCAA | 1st C-USA |
| | 1.34 per set | 38th NCAA | 2nd C-USA |
| Lydia Montague | 55 blocks | 24th NCAA | 4th C-USA |
| | 1.22 per set | 75th NCAA | 5th C-USA |
| Macy McElhaney | 33 blocks | | |
| | 0.83 per set | | |

HERD NOTES

| | |
|------------------|--------------|
| Essence Clerkley | 30 blocks |
| | 0.77 per set |
| Ciara Debell | 21 blocks |
| | 0.38 per set |
| Megan Taylor | 19 blocks |
| | 0.58 per set |
| Sydney Lostumo | 17 blocks |
| | 0.30 per set |
| Anna Calcagno | 10 blocks |
| | 0.38 per set |
| Olivia Fogo | 5 blocks |
| | 0.45 per set |
| Zoie Holley | 7 blocks |
| | 1.00 per set |
| Brynn Brown | 3 blocks |
| | 0.06 per set |

Destiny Leon: A Force at the Net

The reigning Conference USA Defensive Player of the Year is beginning right where she left off in her final collegiate season. Leon finished the three matches of the Marshall Invite with 23 total blocks, added 22 more at the Wright State Invite. She is 2nd in the NCAA and C-USA in total blocks with 71. She tallied at least five blocks in the first six matches and has a season-best nine in three contests. Leon was named C-USA Defensive Player of the Week following the opening weekend in the Marshall Invite. Her consecutive matches with at least one block stands at 55-straight. This past season Leon became just the fourth player (since 1987) in team history to average 1.00 or more blocks per set in two seasons and the first to do it in back-to-back seasons. She is averaging 1.34 per set and is in line to become the Herd's first player to average more than one block per set in three seasons.

Debell a Double-Double Machine

Ciara Debell has been a stats-producer this season. The graduate has a double-double with kills and digs in 8-of-13 contests. She opened the year going six-straight matches. Debell is up to 35 double-doubles in her collegiate career, all coming at Marshall. She tallied seven double-doubles her first season at Marshall in 2018, had 12 in 2019 and eight in the spring of 2021. Debell is the first player to string at least six-straight double-doubles together since Laura Der in 2012. Der accomplished the feat, also with kills and digs, with 8-straight contests from Sept. 23-Oct. 21. Der, who was a junior that season, totaled 168 kills and 120 digs during the stretch on the way to her first of back-to-back First Team All-Conference selections.

Montague Adds Her Name to the Blocks Record Book

Junior Lydia Montague in just her fifth match as a member of the Herd, put her name into the Marshall record book with 10 total blocks at Wright State on Sept. 4. She tallied one solo block and nine assists. The junior college transfer became just the 13th player in team history since 1989 (single-match records prior to 1989 are incomplete) to tally double-digit blocks in a single match. Teammate Destiny Leon has reached 10 or more in three contests. Juanita Venable has the most with four during her time with the Green & White (1995-98).

Debell & Leon Named Preseason All-Conference

Ciara Debell and Destiny Leon were honored by the league's coaches, being named to the C-USA Preseason All-Conference team. Debell is a three-time All-Conference selection, being named to the First Team the past two seasons. Leon's defensive presence makes teams unable to relax even on its own attacks, needing to be ready to possibly have to try and play the ball immediately off the attack attempt.

2021 Herd: A Great Mix of Experience and Newcomers

Head Coach Ari Aganus leads a deep squad onto the court in 2021. Marshall returns 11 players from last season including four who were named All-Conference in Ciara Debell, Destiny Leon, Sarah Schank and Sydney Lostumo. Other players who received significant playing time are Macy McElhaney, Megan Taylor, Anna Calcagno, Riley Winslow and Olivia Fogo. Zoie Holley, who jumped in when called, and the return of Meagan Camden increase the experience and depth. With all of that knowledge of the system and leadership already in the locker room, coach Aganus brought in seven newcomers with two junior college transfers and five freshman that add more versatility to the lineup and depth. Essence Clerkley and Lydia Montague bring experience after very successful careers at the JUCO level. Freshmen Brynn Brown, Alayna Corwin, Eden McElhaney, Reagan McLean and Brynn Whitehair add to the depth with the ability to jump in when needed.

Coach Aganus Completes Coaching Staff

Following the end of the 2020-21 season in April, Ari Aganus looked to fill her office and continue to have great leaders that her players could look up to and learn from. Charlie French initially joined the Herd in December of 2020 as a volunteer coach. At the end of the spring season, French showed her abilities as a coach and was promoted to a full-time assistant. In May, coach Aganus looked to a familiar face to fill the role as the second assistant in former Wofford Terriers star Bijonae Jones. Jones was the first player that coach Aganus ever recruited when she was assistant at Wofford. With Aganus, French and Jones, the Herd has an excellent trio to lead the way.

MUVB CAREER AWARDS

#1 Essence Clerkley (from time at Blinn College)
2019 Region XIV Freshman of the Year
2019 NJCAA Division I Tachikara Offensive Player of the Week: Week 4
2019 Sports Imports AVCA Two-Year College Player of the Week: Week 4
2019 Blinn College Athletic Director's Honor Roll

#2 Sydney Lostumo

2020-21 Second Team All-Conference USA
2020-21 C-USA Setter of the Week: March 16
2-time C-USA Commissioner's Honor Roll: GPA 3.00+

#3 Olivia Fogo

2021 C-USA Academic Medalist: GPA 3.75+
2021 C-USA Commissioner's Honor Roll: GPA 3.00+

#4 Zoie Holley

2021 C-USA Commissioner's Honor Roll: GPA 3.00+

#7 Sarah Schank

2021 Wright State Invitational All-Tournament Team
2020-21 C-USA Libero of the Year
2020-21 Second Team All-Conference USA
2020-21 C-USA All-Academic Team
2020-21 C-USA Defensive Player of the Week: March 16
2019 Conference USA Fall Spirit of Service Award
3-time C-USA Commissioner's Honor Roll: GPA 3.00+

#9 Meagan Camden

2020 C-USA Academic Medalist: GPA 3.75+
2-time C-USA Commissioner's Honor Roll: GPA 3.00+

#11 Megan Taylor

2021 SEMO Invitational All-Tournament Team
2-time C-USA Commissioner's Honor Roll: GPA 3.00+

#14 Riley Winslow

2021 C-USA Academic Medalist: GPA 3.75+
2021 C-USA Commissioner's Honor Roll: GPA 3.00+

#15 Lydia Montague (from time at Snow College)

2020-21 NJCAA Division I National Runner-up
2020-21 AVCA First Team All-American
2020-21 NJCAA First Team All-American
2020-21 NJCAA All-Tournament Team
2020-21 Region XVIII All-Tournament Team
2020-21 Region XVIII Tournament MVP
2020-21 Region XVIII Player of the Year
2020-21 First Team All-Region
2019 AVCA Second Team All-American
2019 NJCAA First Team All-American
2019 NJCAA All-Tournament Team
2019 Region XVIII All-Tournament Team
2019 Region XVIII Player of the Year
2019 First Team All-Region

#16 Destiny Leon

2021 C-USA Defensive Player of the Week: Aug. 30
2021 Preseason All-Conference USA
2020-21 C-USA Defensive Player of the Year
2020-21 Second Team All-Conference USA
2019 C-USA Defensive Player of the Week: Sept. 16
2019 Billiken Invitational MVP: Sept. 14

#17 Ciara Debell

2021 Preseason All-Conference USA
2020-21 AVCA All-South Region
2020-21 All-Conference USA First Team
2020-21 C-USA Offensive Player of the Week: March 16
2020-21 C-USA Offensive Player of the Week: March 23
2020-21 Preseason All-Conference USA
2020 Team USA Tryout Invitation
2019 AVCA All-South Region Team
2019 All-Conference USA First Team
2019 C-USA Offensive Player of the Week:
Sept. 9, Nov. 11 & Nov. 18
2019 Bulldog Invitational MVP: Sept. 7
2018 All-Conference USA Second Team

#21 Anna Calcagno

2021 C-USA Commissioner's Honor Roll: GPA 3.00+

Last Meeting vs. WKU Feb. 28 & March 1, 2021

Volleyball Box Score

The Automated ScoreBook

#20 WKU vs Marshall (Feb 28, 2021 at Huntington, W.Va.)

| # | WKU | S | K | E | TA | Pct | Ass | Serve | SA | SE | RE | Dig | BS | BA | BE | BH | Pts |
|--------|-------------------|---|----|----|-----|------|-----|-------|----|----|----|-----|----|----|----|----|------|
| 1 | Briggs, Paige | 3 | 14 | 7 | 40 | .175 | 0 | 0 | 0 | 0 | 0 | 16 | 0 | 1 | 1 | 0 | 14.5 |
| 2 | Dieudonne, Nadia | 3 | 0 | 0 | 4 | .000 | 45 | 0 | 1 | 0 | 0 | 6 | 1 | 1 | 0 | 0 | 1.5 |
| 4 | Davis, Avri | 3 | 4 | 4 | 15 | .000 | 0 | 0 | 0 | 0 | 0 | 1 | 1 | 0 | 0 | 0 | 5.0 |
| 5 | Matthews, Lauren | 3 | 15 | 2 | 31 | .419 | 0 | 0 | 0 | 0 | 0 | 1 | 2 | 2 | 0 | 0 | 18.0 |
| 15 | Jackson, Kayland | 3 | 7 | 3 | 19 | .211 | 0 | 0 | 0 | 0 | 0 | 2 | 0 | 0 | 0 | 0 | 7.0 |
| 20 | Isenbarger, Katie | 3 | 7 | 1 | 19 | .316 | 0 | 0 | 0 | 0 | 0 | 0 | 2 | 0 | 0 | 0 | 9.0 |
| 11 | Hood, Ashley | 3 | 0 | 0 | 0 | .000 | 0 | 1 | 1 | 0 | 0 | 10 | 0 | 0 | 0 | 0 | 1.0 |
| 12 | Shelton, Hallie | 3 | 0 | 0 | 1 | .000 | 0 | 1 | 1 | 2 | 0 | 9 | 0 | 0 | 0 | 0 | 1.0 |
| 16 | Mosley, Cameron | 2 | 0 | 0 | 0 | .000 | 0 | 0 | 1 | 0 | 0 | 0 | 0 | 0 | 0 | 0 | 0.0 |
| 18 | Kael, Logan | 3 | 0 | 0 | 0 | .000 | 2 | 0 | 0 | 3 | 20 | 0 | 0 | 0 | 0 | 0 | 0.0 |
| Totals | | 3 | 47 | 17 | 129 | .233 | 47 | 2 | 4 | 5 | 65 | 6 | 4 | 1 | 0 | 0 | 57.0 |

Team Attack By Set

| Set | K | E | TA | Pct |
|-----|----|---|----|------|
| 1 | 14 | 6 | 44 | .182 |
| 2 | 13 | 4 | 32 | .281 |
| 3 | 20 | 7 | 53 | .245 |

TOTAL TEAM BLOCKS: 8.0

SET SCORES

WKU (3)
Marshall (0)

1 2 3

25 25 25
20 17 22

Team Records:

10-0, 5-0 C-USA
5-2, 3-2 C-USA

| # | Marshall | S | K | E | TA | Pct | Ass | Serve | SA | SE | RE | Dig | BS | BA | BE | BH | Pts |
|--------|-----------------|---|----|----|-----|-------|-----|-------|----|----|----|-----|----|----|----|----|------|
| 2 | Lostumo, Sydney | 3 | 4 | 0 | 10 | .400 | 26 | 2 | 0 | 0 | 0 | 6 | 0 | 1 | 0 | 0 | 6.5 |
| 5 | Delor, Hayley | 3 | 0 | 0 | 0 | .000 | 0 | 0 | 1 | 0 | 0 | 5 | 0 | 0 | 0 | 0 | 0.0 |
| 14 | Winslow, Riley | 3 | 0 | 0 | 0 | .000 | 1 | 1 | 1 | 0 | 0 | 2 | 0 | 0 | 0 | 0 | 1.0 |
| 16 | Leon, Destiny | 3 | 2 | 3 | 11 | -.091 | 0 | 0 | 0 | 0 | 0 | 1 | 0 | 5 | 0 | 0 | 4.5 |
| 17 | DeBell, Ciara | 3 | 11 | 5 | 36 | .167 | 0 | 2 | 1 | 1 | 12 | 0 | 1 | 1 | 0 | 0 | 13.5 |
| 21 | Calcagno, Anna | 3 | 6 | 3 | 26 | .115 | 0 | 0 | 1 | 0 | 0 | 10 | 0 | 0 | 0 | 0 | 6.0 |
| 3 | Fogo, Olivia | 3 | 6 | 5 | 23 | .043 | 0 | 0 | 0 | 0 | 0 | 1 | 0 | 4 | 0 | 0 | 8.0 |
| 7 | Schank, Sarah | 3 | 0 | 0 | 1 | .000 | 4 | 0 | 1 | 0 | 0 | 15 | 0 | 0 | 0 | 0 | 0.0 |
| 13 | McElhaney, Macy | 3 | 3 | 2 | 16 | .062 | 0 | 0 | 0 | 0 | 0 | 2 | 0 | 1 | 0 | 0 | 3.5 |
| Team | | | | | | | | | | | | 1 | | | | | |
| Totals | | 3 | 32 | 18 | 123 | .114 | 31 | 5 | 5 | 2 | 54 | 0 | 12 | 0 | 0 | 0 | 43.0 |

Team Attack By Set

| Set | K | E | TA | Pct |
|-----|----|---|----|------|
| 1 | 12 | 7 | 43 | .116 |
| 2 | 10 | 8 | 38 | .053 |
| 3 | 10 | 3 | 42 | .167 |

TOTAL TEAM BLOCKS: 6.0

Site: Huntington, W.Va. (Cam Henderson Center)

Date: Feb 28, 2021 Attend: 150 Time: 1:34

Referees: Brian Hemelgarn, Isaac Wong

Line judges: Carol Frear, John Welz

| | 1 | 2 | 3 | Total |
|-------------|---|---|---|-------|
| Tie scores | 5 | 3 | 6 | 14 |
| Lead change | 1 | 1 | 2 | 4 |

The Marshall volleyball team fought hard, but in the end fell 3-0 (25-20, 25-17, 25-22) to the 20th-ranked WKU Hilltoppers on Sunday in the Cam Henderson Center. The teams play again on Monday at 1 p.m.

The Thundering Herd fell to 5-2 overall and 3-2 in Conference USA play. The Hilltoppers improve to 10-0 and 5-0 in league action.

"With a team (WKU) that is that fluent and that strong in every position, even though you prep for it and you are ready for it, their execution was just great," Herd head coach Ari Aganus said. "Our offensive execution wasn't where it needs to be in order to pull out a win. I think the things that we did try to prep for, the girls executed very well. So, even though we didn't win there were actually a lot of good moments for us."

"When you play a team like Western, who doesn't have many errors, you have to have less errors in a match. We have to clean it up a little bit."

Redshirt senior Ciara DeBell led the Herd with 11 kills, and added 12 digs for her fourth double-double of the season. DeBell also tallied her first two service aces of the year. Freshman Anna Calcagno and redshirt freshman Olivia Fogo both recorded six kills. Calcagno had 10 digs and Fogo had four total blocks to tie a career-high.

Senior setter Sydney Lostumo finished with 26 assists, four kills, two aces and six digs. Senior Destiny Leon kept her block streak alive, up to 35-straight, with five total blocks. Junior Macy McElhaney tallied three kills and one block. Junior libero Sarah Schank led the team with 15 digs, including some key diving efforts on some hard attacks from the Hilltoppers. Schank also recorded four assists.

Freshman Riley Winslow earned a start, the first of her career, and finished with two digs, one ace and one assist. Redshirt sophomore Haley Delor tied her career-high with five digs.

Marshall got off to a good start in the first set, taking the first three points. WKU battled back quickly as the set featured five ties and one lead change. The Hilltoppers went up for good at 14-13, however the Herd kept it close until a 5-0 run moved WKU to set point at 24-17. Marshall used a 3-0 run with kills from Fogo and Calcagno and a block from Leon and Fogo, to pull back within four, 24-20. The Hilltoppers then finally ended the set.

The second set was a close battle early, before the 20th-ranked Hilltoppers pulled ahead at 7-6, and gradually increased the lead throughout the period, then grabbed the win to go up 2-0.

In the third set, Marshall jumped out to the early lead on a kill from DeBell and then back-to-back aces from Lostumo. WKU rallied and gained the lead at 6-5. However, the Herd did not back down as the teams traded points back and forth until the Hilltoppers went ahead for good at 11-10. Again, Marshall showed its heart trailing by four late in the frame to cut the deficit to two at 22-20 and 24-22. A kill from Paige Briggs ended the set and the match.

Volleyball Box Score

The Automated ScoreBook

#20 WKU vs Marshall (Mar 01, 2021 at Huntington, W.Va.)

| # | WKU | S | K | E | TA | Pct | Ass | Serve | SA | SE | RE | Dig | BS | BA | BE | BH | Pts |
|--------|-------------------|---|----|----|-----|------|-----|-------|----|----|----|-----|----|----|----|----|------|
| 1 | Briggs, Paige | 4 | 21 | 6 | 61 | .246 | 0 | 0 | 2 | 0 | 0 | 17 | 0 | 0 | 0 | 0 | 21.0 |
| 2 | Dieudonne, Nadia | 4 | 1 | 0 | 5 | .200 | 57 | 1 | 0 | 0 | 0 | 17 | 0 | 0 | 0 | 0 | 2.0 |
| 4 | Davis, Avri | 4 | 10 | 2 | 27 | .296 | 0 | 0 | 0 | 0 | 0 | 2 | 0 | 2 | 0 | 0 | 11.0 |
| 5 | Matthews, Lauren | 4 | 13 | 8 | 32 | .156 | 0 | 0 | 0 | 0 | 0 | 3 | 1 | 1 | 0 | 0 | 14.5 |
| 15 | Jackson, Kayland | 4 | 8 | 2 | 21 | .286 | 0 | 0 | 0 | 0 | 0 | 5 | 0 | 1 | 0 | 0 | 8.5 |
| 20 | Isenbarger, Katie | 4 | 9 | 2 | 21 | .333 | 1 | 0 | 1 | 0 | 0 | 4 | 1 | 2 | 0 | 0 | 11.0 |
| 11 | Hood, Ashley | 4 | 0 | 0 | 0 | .000 | 0 | 1 | 0 | 0 | 0 | 12 | 0 | 0 | 0 | 0 | 1.0 |
| 12 | Shelton, Hallie | 4 | 0 | 0 | 2 | .000 | 0 | 4 | 1 | 1 | 15 | 0 | 0 | 0 | 0 | 0 | 4.0 |
| 16 | Mosley, Cameron | 3 | 0 | 0 | 0 | .000 | 0 | 0 | 0 | 0 | 0 | 1 | 0 | 0 | 0 | 0 | 0.0 |
| 18 | Kael, Logan | 4 | 0 | 0 | 0 | .000 | 4 | 0 | 0 | 2 | 17 | 0 | 0 | 0 | 0 | 0 | 0.0 |
| Totals | | 4 | 62 | 20 | 169 | .249 | 62 | 6 | 4 | 3 | 93 | 2 | 6 | 0 | 0 | 0 | 73.0 |

Team Attack By Set

| Set | K | E | TA | Pct |
|-----|----|---|----|------|
| 1 | 13 | 9 | 47 | .085 |
| 2 | 16 | 5 | 45 | .244 |
| 3 | 16 | 3 | 42 | .310 |
| 4 | 17 | 3 | 35 | .400 |

TOTAL TEAM BLOCKS: 5.0

SET SCORES

WKU (3)
Marshall (1)

1 2 3 4

21 25 25 25
25 16 18 9

Team Records:

11-0, 6-0 C-USA
5-3, 3-3 C-USA

| # | Marshall | S | K | E | TA | Pct | Ass | Serve | SA | SE | RE | Dig | BS | BA | BE | BH | Pts |
|--------|-----------------|---|----|----|-----|------|-----|-------|----|----|----|-----|----|----|----|----|------|
| 2 | Lostumo, Sydney | 4 | 2 | 1 | 10 | .100 | 35 | 2 | 1 | 0 | 0 | 6 | 0 | 4 | 0 | 0 | 6.0 |
| 3 | Fogo, Olivia | 4 | 4 | 4 | 19 | .000 | 0 | 0 | 0 | 0 | 0 | 2 | 0 | 1 | 0 | 0 | 4.5 |
| 13 | McElhaney, Macy | 4 | 11 | 3 | 37 | .216 | 0 | 0 | 1 | 0 | 0 | 2 | 0 | 3 | 0 | 0 | 12.5 |
| 16 | Leon, Destiny | 4 | 6 | 2 | 16 | .250 | 0 | 0 | 0 | 0 | 0 | 0 | 1 | 5 | 0 | 0 | 9.5 |
| 17 | DeBell, Ciara | 4 | 8 | 5 | 47 | .064 | 1 | 0 | 0 | 3 | 14 | 0 | 2 | 0 | 0 | 0 | 9.0 |
| 21 | Calcagno, Anna | 2 | 3 | 3 | 17 | .000 | 0 | 0 | 1 | 0 | 0 | 6 | 0 | 0 | 0 | 0 | 3.0 |
| 5 | Delor, Hayley | 4 | 0 | 0 | 0 | .000 | 0 | 0 | 1 | 0 | 0 | 17 | 0 | 0 | 0 | 0 | 0.0 |
| 7 | Schank, Sarah | 4 | 4 | 3 | 16 | .062 | 1 | 0 | 0 | 3 | 23 | 0 | 1 | 0 | 0 | 0 | 4.5 |
| 14 | Winslow, Riley | 4 | 0 | 0 | 0 | .000 | 0 | 1 | 0 | 0 | 0 | 5 | 0 | 0 | 0 | 0 | 1.0 |
| Totals | | 4 | 38 | 21 | 162 | .105 | 37 | 3 | 4 | 6 | 75 | 1 | 16 | 0 | 0 | 0 | 50.0 |

Team Attack By Set

| Set | K | E | TA | Pct |
|-----|----|---|----|------|
| 1 | 12 | 6 | 48 | .125 |
| 2 | 8 | 5 | 38 | .079 |
| 3 | 13 | 7 | 41 | .146 |
| 4 | 5 | 3 | 35 | .057 |

TOTAL TEAM BLOCKS: 9.0

Site: Huntington, W.Va. (Cam Henderson Center)

Date: Mar 01, 2021 Attend: 200 Time: 2:00

Referees:

| | 1 | 2 | 3 | 4 | Total |
|-------------|---|---|---|---|-------|
| Tie scores | 2 | 4 | 2 | 0 | 8 |
| Lead change | 0 | 2 | 0 | 0 | 2 |

The Marshall volleyball team came out on fire before the 20th-ranked WKU Hilltoppers came roaring back, as the Herd fell in four sets (25-21, 16-25, 18-25, 9-25).

The Thundering Herd's win in the first set, ended WKU's streak of 25-straight set victories. The last time the Hilltoppers lost a set was the third frame against Mercer, back on Jan. 24.

Marshall falls to 5-3 overall and 3-3 in Conference USA action. WKU improves to 11-0 and 6-0 in conference.

"We took a step in the right direction by coming out strong and sticking to our game plan in the first set," Herd head coach Ari Aganus said. "However, we have to work and get better to stay locked in for a full match. There were some good moments today, but there were also a lot of things that we need to fix before taking on Middle Tennessee this weekend."

Junior Macy McElhaney led the Herd in kills with 11 and added three total blocks. Redshirt senior Ciara DeBell was next with eight kills and also 14 digs. Senior Destiny Leon tallied six kills and led Marshall with six total blocks. Leon's block streak is now at 36-straight contests. Redshirt freshman Olivia Fogo and junior Sarah Schank had four kills each while freshman Anna Calcagno added three.

Senior setter Sydney Lostumo recorded 35 assists, six digs, four total blocks, two kills and two aces. Schank started the match as the libero and then switched with freshman Riley Winslow after the second set. Schank still led the Herd with 23 digs. Winslow recorded five digs and one ace. Redshirt sophomore Hayley Delor tallied a career-high 17 digs.

Marshall looked as if it was ready for the upset in the first set. The Herd jumped out to the early lead and led by as much as four, 7-3, after back-to-back blocks. Marshall maintained the lead until WKU tied the set at 15-15, and again at 16-16. Sparked by a kill from DeBell, the Herd used a 3-0 run to take charge. Another 3-0 run with a kill from McElhaney and then two WKU errors moved Marshall to set-point, 24-19. The Hilltoppers scored two more points to close the gap to three, 24-21, before a service error ended the set and gave the Herd the 1-0 lead.

The second set began much like the first, with Marshall out to the early lead and WKU rallying. The Hilltoppers rolled out a 9-0 run to take the lead for good.

WKU led throughout most of the third set as well. Marshall showed some fight toward the end of the set, while trailing 24-15. The Herd put together a 3-0 run to try and grab some momentum before the Hilltoppers finished the set. Marshall put together some great back-and-forth battles throughout the second and third sets, but just were unable to finish with the point. WKU dominated the fourth set to grab the victory.

DOUBLE-DOUBLES

| Ciara Debell | Season - 8 | Career - 35 |
|---------------------|--------------------|--------------------|
| Date | Opponent | Numbers |
| 8/27 | vs. Alabama | 14 kills, 14 digs |
| 8/28 | vs. Austin Peay | 15 kills, 14 digs |
| 8/28 | vs. Miami (OH) | 18 kills, 15 digs |
| 9/3 | vs. DePaul | 11 kills, 16 digs |
| 9/4 | at Wright State | 10 kills, 16 digs |
| 9/4 | vs. Ball State | 19 kills, 15 digs |
| 9/11 | vs. Arkansas State | 19 kills, 13 digs |
| 9/11 | vs. Memphis | 20 kills, 12 digs |

| Sydney Lostumo | Season - 7 | Career - 10 |
|-----------------------|--------------------|---------------------|
| Date | Opponent | Numbers |
| 8/27 | vs. Alabama | 37 assists, 14 digs |
| 8/28 | vs. Miami (OH) | 42 assists, 12 digs |
| 9/3 | vs. DePaul | 32 assists, 14 digs |
| 9/10 | vs. Kansas City | 25 assists, 10 digs |
| 9/11 | vs. Arkansas State | 43 assists, 13 digs |
| 9/16 | at Morehead State | 42 assists, 17 digs |
| 9/18 | vs. Toledo | 34 assists, 11 digs |

| Brynn Brown | Season - 1 | Career - 1 |
|--------------------|-------------------|---------------------|
| Date | Opponent | Numbers |
| 9/4 | vs. Ball State | 14 assists, 16 digs |

| Sarah Schank | Season - 1 | Career - 6 |
|---------------------|-------------------|---------------------|
| Date | Opponent | Numbers |
| 9/16 | at Morehead State | 22 digs, 12 assists |

10+ KILLS

| Ciara Debell | Season - 10 | Career - 71 (69 at MU) |
|---------------------|--------------------|-------------------------------|
| Date | Opponent | Numbers |
| 8/27 | vs. Alabama | 14 |
| 8/28 | vs. Austin Peay | 15 |
| 8/28 | vs. Miami (OH) | 18 |
| 9/3 | vs. DePaul | 11 |
| 9/4 | at Wright State | 10 |
| 9/4 | vs. Ball State | 19 |
| 9/11 | vs. Arkansas State | 19 |
| 9/11 | vs. Memphis | 20 |
| 9/16 | at Morehead State | 19 |
| 9/18 | vs. Toledo | 19 |

| Destiny Leon | Season - 4 | Career - 10 |
|---------------------|---------------------------|--------------------|
| Date | Opponent | Numbers |
| 8/28 | vs. Austin Peay | 12 |
| 8/28 | vs. Miami (OH) | 12 |
| 9/4 | vs. Wright State | 15 |
| 9/10 | at Southeast Missouri St. | 10 |

| Megan Taylor | Season - 4 | Career - 4 |
|---------------------|--------------------|-------------------|
| Date | Opponent | Numbers |
| 8/28 | vs. Austin Peay | 10 |
| 9/11 | vs. Arkansas State | 17 |
| 9/11 | vs. Memphis | 13 |
| 9/16 | at Morehead State | 12 |

| Macy McElhaney | Season - 3 | Career - 11 |
|-----------------------|-------------------|--------------------|
| Date | Opponent | Numbers |
| 8/27 | vs. Alabama | 16 |
| 8/28 | vs. Miami (OH) | 10 |
| 9/16 | at Morehead State | 12 |

| Lydia Montague | Season - 2 | Career - 2 |
|-----------------------|-------------------|-------------------|
| Date | Opponent | Numbers |
| 8/27 | vs. Alabama | 10 |
| 8/28 | vs. Miami (OH) | 16 |
| 9/11 | vs. Memphis | 13 |

| Anna Calcagno | Season - 2 | Career - 4 |
|----------------------|----------------------------|-------------------|
| Date | Opponent | Numbers |
| 8/27 | vs. Alabama | 12 |
| 9/4 | vs. Ball State | 14 |
| 9/10 | vs. Southeast Missouri St. | 11 |

3+ TOTAL BLOCKS

| Destiny Leon | Season - 11 | Career - 44 |
|---------------------|---------------------------|----------------------|
| Date | Opponent | Numbers |
| 8/27 | vs. Alabama | 9 (3 solo, 6 assist) |
| 8/28 | vs. Austin Peay | 5 (5 assist) |
| 8/28 | vs. Miami (OH) | 9 (2 solo, 7 assist) |
| 9/3 | vs. DePaul | 9 (1 solo, 8 assist) |
| 9/4 | at Wright State | 6 (1 solo, 5 assist) |
| 9/4 | vs. Ball State | 7 (2 solo, 5 assist) |
| 9/10 | at Southeast Missouri St. | 4 (4 assist) |
| 9/11 | vs. Memphis | 4 (4 assist) |
| 9/16 | at Morehead State | 6 (1 solo, 5 assist) |
| 9/17 | vs. #4 Pittsburgh | 5 (2 solo, 3 assist) |
| 9/18 | vs. Toledo | 3 (1 solo, 2 assist) |

| Lydia Montague | Season - 8 | Career - 8 |
|-----------------------|--------------------|-----------------------|
| Date | Opponent | Numbers |
| 8/28 | vs. Austin Peay | 5 (1 solo, 4 assist) |
| 8/28 | vs. Miami (OH) | 7 (2 solo, 5 assist) |
| 9/3 | vs. DePaul | 3 (3 assist) |
| 9/4 | at Wright State | 10 (1 solo, 9 assist) |
| 9/4 | vs. Ball State | 8 (1 solo, 7 assist) |
| 9/11 | vs. Arkansas State | 6 (6 assist) |
| 9/11 | vs. Memphis | 7 (7 assist) |
| 9/16 | at Morehead State | 3 (3 assist) |

| Essence Clerkley | Season - 7 | Career - 7 |
|-------------------------|--------------------|----------------------|
| Date | Opponent | Numbers |
| 8/28 | vs. Austin Peay | 5 (5 assist) |
| 8/28 | vs. Miami (OH) | 3 (1 solo, 2 assist) |
| 9/3 | vs. DePaul | 3 (3 assist) |
| 9/4 | at Wright State | 5 (1 solo, 4 assist) |
| 9/4 | vs. Ball State | 3 (1 solo, 2 assist) |
| 9/11 | vs. Arkansas State | 4 (4 assist) |
| 9/11 | vs. Memphis | 3 (3 assist) |

| Macy McElhaney | Season - 5 | Career - 16 (14 at MU) |
|-----------------------|-------------------|-------------------------------|
| Date | Opponent | Numbers |
| 8/28 | vs. Austin Peay | 4 (4 assist) |
| 8/28 | vs. Miami (OH) | 7 (7 assist) |
| 9/3 | vs. DePaul | 4 (4 assist) |
| 9/4 | at Wright State | 5 (5 assist) |
| 9/16 | at Morehead State | 4 (assist) |

| Megan Taylor | Season - 4 | Career - 10 |
|---------------------|--------------------|--------------------|
| Date | Opponent | Numbers |
| 8/28 | vs. Austin Peay | 3 (3 assist) |
| 9/11 | vs. Arkansas State | 3 (3 assist) |
| 9/11 | vs. Memphis | 3 (3 assist) |
| 9/18 | vs. Toledo | 3 (3 assist) |

| Ciara Debell | Season - 3 | Career - 28 |
|---------------------|-------------------|----------------------|
| Date | Opponent | Numbers |
| 8/27 | vs. Alabama | 3 (1 solo, 2 assist) |
| 9/4 | vs. Ball State | 5 (1 solo, 4 assist) |
| 9/11 | vs. Memphis | 3 (3 assist) |

| Sydney Lostumo | Season - 2 | Career - 5 |
|-----------------------|--------------------|-------------------|
| Date | Opponent | Numbers |
| 9/11 | vs. Arkansas State | 3 (3 assist) |
| 9/16 | at Morehead State | 5 (5 assist) |

| Zoie Holley | Season - 2 | Career - 2 |
|--------------------|--------------------|-------------------|
| Date | Opponent | Numbers |
| 9/11 | vs. Arkansas State | 4 (4 assist) |
| 9/18 | vs. Toledo | 3 (3 assist) |

| Olivia Fogo | Season - 1 | Career - 3 |
|--------------------|-------------------|-------------------|
| Date | Opponent | Numbers |
| 9/4 | vs. Ball State | 4 (4 assist) |

20+ ASSISTS

| Sydney Lostumo | Season - 8 | Career - 40 (34 at MU) |
|-----------------------|---------------------------|-------------------------------|
| Date | Opponent | Numbers |
| 8/27 | vs. Alabama | 37 |
| 8/28 | vs. Austin Peay | 30 |
| 8/28 | vs. Miami (OH) | 42 |
| 9/3 | vs. DePaul | 32 |
| 9/4 | at Wright State | 31 |
| 9/4 | vs. Ball State | 32 |
| 9/10 | at Southeast Missouri St. | 30 |
| 9/10 | vs. Kansas City | 25 |
| 9/11 | vs. Arkansas State | 43 |
| 9/11 | vs. Memphis | 53 |
| 9/16 | at Morehead State | 42 |
| 9/18 | vs. Toledo | 34 |

2+ ACES

| Sydney Lostumo | Season - 7 | Career - 29 (23 at MU) |
|----------------|--------------------|------------------------|
| Date | Opponent | Numbers |
| 8/28 | vs. Austin Peay | 5 |
| 8/28 | vs. Miami (OH) | 2 |
| 9/3 | vs. DePaul | 2 |
| 9/10 | vs. Kansas City | 2 |
| 9/11 | vs. Arkansas State | 2 |
| 9/11 | vs. Memphis | 3 |
| 9/18 | vs. Toledo | 2 |

| Ciara Debell | Season - 3 | Career - 13 (12 at MU) |
|--------------|--------------------|------------------------|
| Date | Opponent | Numbers |
| 8/27 | vs. Miami (OH) | 2 |
| 9/10 | vs. Kansas City | 2 |
| 9/11 | vs. Arkansas State | 2 |

| Sarah Schank | Season - 1 | Career - 14 |
|--------------|----------------|-------------|
| Date | Opponent | Numbers |
| 8/28 | vs. Miami (OH) | 2 |

| Lydia Montague | Season - 1 | Career - 1 |
|----------------|-------------|------------|
| Date | Opponent | Numbers |
| 8/27 | vs. Alabama | 4 |

| Eden McElhaney | Season - 1 | Career - 1 |
|----------------|--------------------|------------|
| Date | Opponent | Numbers |
| 9/11 | vs. Arkansas State | 2 |

10+ DIGS

| Sarah Schank | Season - 12 | Career - 42 |
|--------------|---------------------------|-------------|
| Date | Opponent | Numbers |
| 8/27 | vs. Alabama | 25 |
| 8/28 | vs. Austin Peay | 20 |
| 8/28 | vs. Miami (OH) | 27 |
| 9/3 | vs. DePaul | 21 |
| 9/4 | at Wright State | 22 |
| 9/4 | vs. Ball State | 26 |
| 9/10 | at Southeast Missouri St. | 13 |
| 9/10 | vs. Kansas City | 21 |
| 9/11 | vs. Arkansas State | 11 |
| 9/11 | vs. Memphis | 24 |
| 9/16 | at Morehead State | 22 |
| 9/18 | vs. Toledo | 34 |

| Ciara Debell | Season - 9 | Career - 36 (35 at MU) |
|--------------|----------------------------|------------------------|
| Date | Opponent | Numbers |
| 8/27 | vs. Alabama | 14 |
| 8/28 | vs. Austin Peay | 14 |
| 8/28 | vs. Miami (OH) | 15 |
| 9/3 | vs. DePaul | 16 |
| 9/4 | at Wright State | 16 |
| 9/4 | vs. Ball State | 15 |
| 9/10 | vs. Southeast Missouri St. | 15 |
| 9/11 | vs. Arkansas State | 13 |
| 9/11 | vs. Memphis | 12 |

| Sydney Lostumo | Season - 7 | Career - 12 |
|----------------|--------------------|-------------|
| Date | Opponent | Numbers |
| 8/27 | vs. Alabama | 14 |
| 8/28 | vs. Miami (OH) | 12 |
| 9/3 | vs. DePaul | 14 |
| 9/10 | vs. Kansas City | 10 |
| 9/11 | vs. Arkansas State | 13 |
| 9/16 | at Morehead State | 17 |
| 9/18 | vs. Toledo | 11 |

| Meagan Camden | Season - 3 | Career - 3 |
|---------------|-------------------|------------|
| Date | Opponent | Numbers |
| 9/4 | vs. Ball State | 13 |
| 9/11 | vs. Memphis | 12 |
| 9/16 | at Morehead State | 12 |

| Brynn Brown | Season - 2 | Career - 2 |
|-------------|--------------------|------------|
| Date | Opponent | Numbers |
| 9/3 | vs. DePaul | 10 |
| 9/4 | vs. Ball State | 16 |
| 9/11 | vs. Arkansas State | 10 |

| Anna Calcagno | Season - 1 | Career - 9 |
|---------------|-------------|------------|
| Date | Opponent | Numbers |
| 8/27 | vs. Alabama | 12 |

| Macy McElhaney | Season - 1 | Career - 1 |
|----------------|-----------------|------------|
| Date | Opponent | Numbers |
| 9/4 | at Wright State | 10 |

STREAKS WATCH

Matches with at least 1 Block

Destiny Leon (**current**) career-high 55-straight
 Began Aug. 30, 2019 vs. UT-Martin

Macy McElhaney (**current**) 11-straight
 Began Aug. 27 vs. Alabama

Lydia Montague season & career-high 11-straight (8/27-9/16)

Ciara Debell (**current**) 2-straight
 career-high 20-straight (11/2/18-10/4/19)

Essence Clerkley (**current**) 5-straight
 Began Sept. 11 vs. Arkansas State

..... season-high 5-straight 2 times (other was 8/27-9/4)

Matches with at least 5 Blocks

Destiny Leon season & career-high 6-straight (8/27-9/4)

Matches with 10 or more Digs

Sarah Schank career-high 26-straight (1/31/21-9/16/21)

..... season-high 11-straight (8/27-9/16)

Ciara Debell season & career-high 7-straight (8/27-9/10)

Matches with 20 or more Digs

Sarah Schank season & career-high 6-straight (8/27-9/4)

Matches with 20 or more Assists

Sydney Lostumo career-high 26-straight (1/31/21-9/16/21)

..... season-high 11-straight (8/27-9/16)

Matches with 30 or more Assists

Sydney Lostumo (**current**) 1

..... season & career-high 15-straight (3/1/21-9/10/21)

Matches with 10 or more Kills

Ciara Debell 1

..... career-high 13-straight (3/7/21-9/4/21)

MILESTONE WATCH

1,000 Career Digs

| | |
|--|-----|
| Sarah Schank | 977 |
| Reached 800 mark at Wright State Sept. 4, 2021 | |
| Reached 900 mark vs. Memphis Sept. 11, 2021 | |

900 Career Digs

| | |
|--|-----------------|
| Ciara Debell | 890 (821 at MU) |
| Reached 800 mark at Wright State Sept. 4, 2021 | |
| Reached 800th at MU vs. Memphis Sept. 11, 2021 | |

500 Career Digs

| | |
|---|---|
| Sydney Lostumo | 468 digs (365 at MU, 103 at Fresno St.) |
| Reached 400 mark vs. Ball State Sept. 4, 2021 | |

200 Career Digs

| | |
|---|-----|
| Anna Calcagno | 165 |
| Meagan Camden | 127 |
| Reached 100 mark vs. Memphis Sept. 11, 2021 | |

100 Career Digs

| | |
|----------------------|-------------------------|
| Brynn Brown | 90 |
| Macy McElhaney | 86 (77 at MU, 9 at WVU) |
| Riley Winslow | 59 |

1,400 Career Kills

| | |
|--|---------------------------------|
| Ciara Debell | 1,331 (1,245 at MU, 86 at FGCU) |
| Reached 1,300 at Morehead State Sept. 16, 2021 | |

400 Career Kills

| | |
|---|-----|
| Destiny Leon | 371 |
| Reached 300 mark vs. Miami (OH) Aug. 28, 2021 | |

300 Career Kills

| | |
|--|----------------------------|
| Macy McElhaney | 256 (226 at MU, 30 at WVU) |
| Reached 200 mark vs. Miami (OH) Aug. 28, 2021 | |
| Reached 200 at MU vs. Kansas City Sept. 10, 2021 | |

200 Career Kills

| | |
|--|-----|
| Megan Taylor | 147 |
| Reached 100 mark vs. Arkansas State Sept. 11, 2021 | |
| Anna Calcagno | 136 |
| Reached 100 mark vs. DePaul Sept. 3, 2021 | |

100 Career Kills

| | |
|----------------------|----------------------------------|
| Lydia Montague | 75 |
| Olivia Fogo | 69 |
| Sydney Lostumo | 66 (63 at MU, 3 at Fresno State) |

100 Career Aces

| | |
|--|---------------------------------------|
| Sydney Lostumo | 103 aces (80 at MU, 23 at Fresno St.) |
| Reached 100 vs. Memphis Sept. 11, 2021 | |

2,000 Career Assists

| | |
|----------------------|--|
| Sydney Lostumo | 1,879 (1,487 at MU, 392 at Fresno State) |
|----------------------|--|

100 Career Assists

| | |
|--|-----|
| Sarah Schank | 130 |
| Reached 100 at Southeast Missouri State Sept. 10, 2021 | |
| Brynn Brown | 57 |

300 Career Total Blocks

| | |
|--------------------|-----|
| Destiny Leon | 275 |
|--------------------|-----|

200 Career Total Blocks

| | |
|--------------------|-----------------------------|
| Ciara Debell | 184 (171 at MU, 13 at FGCU) |
|--------------------|-----------------------------|

100 Career Total Blocks

| | |
|----------------------|--------------------------|
| Macy McElhaney | 95 (79 at MU, 16 at WVU) |
| Megan Taylor | 63 |
| Lydia Montague | 55 |

Top-10 All-Time Program Kills

| | |
|-------------------------------------|------------------|
| Alisha Bable (1995-97) | 1,350 3rd |
| Ciara Debell | 1,245 4th |
| Bridget Repsher (1991-94) | 1,241 5th |
| Cassie Weaver (2013-16) | 1,239 6th |
| Laura Der (2010-13) | 1,226 7th |
| Kellie Beckelheimer (1998-01) | 1,208 8th |

Top-10 All-Time Program Kills Per Set

| | |
|-------------------------------------|-----------------|
| Kelly-Anne Billings (2004-07) | 5.15 1st |
| Ciara Debell | 3.93 2nd |

Top-10 All-Time Program Total Attempts

| | |
|----------------------------------|------------------|
| Laura Der (2010-13) | 3,785 4th |
| Ciara Debell | 3,680 5th |
| Stephanie Cahill (2004-07) | 3,673 6th |
| Alisha Bable (1995-97) | 3,642 7th |

Top-10 All-Time Program Assists

| | |
|----------------------------------|--------------|
| Christin Bimberg (2003-07) | 1,491 10th |
| Sydney Lostumo | 1,487 |

Top-10 All-Time Program Assists Per Set

| | |
|-----------------------------------|-----------------|
| Gabrielle Coulter (2018-19) | 7.45 8th |
| Sydney Lostumo | 7.40 9th |

Top-10 All-Time Program Service Aces Per Set

| | |
|-------------------------------------|-----------------|
| Kelly Anne-Billings (2004-07) | 0.44 1st |
| Katie Stein (2002-05) | 0.41 2nd |
| Sydney Lostumo | 0.40 3rd |

Top-10 All-Time Program Digs Per Set

| | |
|---------------------------------|-----------------|
| Ryanne Milligan (2009-11) | 3.34 6th |
| Sarah Schank | 3.31 7th |
| Alisha Bable (1995-97) | 3.17 8th |

Top-10 All-Time Program Blocks Per Set

| | |
|-------------------------------|-----------------|
| Vanessa Grazzini (1995) | 1.41 2nd |
| Destiny Leon | 1.20 3rd |

Top-10 All-Time Program Solo Blocks

| | |
|--------------------------------------|-----------------|
| Uche Ndubisi (2004-07) | 64 6th |
| Karen Mioduszezewski (1991-94) | 62 7th |
| Ally Keikover (2013-16) | 59 T-8th |
| Destiny Leon | 59 T-8th |
| Jillian Shemanski (2012-15) | 58 9th |

Top-10 All-Time Program Block Assists

| | |
|-------------------------------------|----------------|
| Jillian Shemanski (2012-15) | 238 8th |
| Destiny Leon | 216 9th |
| Kellie Beckelheimer (1988-91) | 206 10th |

Top-10 All-Time Program Total Blocks

| | |
|------------------------------|------------|
| Uche Ndubisi (2004-07) | 287 10th |
| Destiny Leon | 275 |



2021-22 Marshall Women's Volleyball
Overall Team Statistics
All games

Page 1/1
as of Sep 21, 2021

Game Records

| Overall | Conference | Home | Away | Neutral |
|---------|------------|-------|-------|---------|
| 4 - 9 | 0 - 0 | 2 - 1 | 1 - 2 | 1 - 6 |

Team statistics

| | MARSH | OPP |
|-------------------------|-------|-------|
| ATTACK | | |
| Kills | 639 | 748 |
| Errors | 287 | 323 |
| Total Attacks | 1991 | 2147 |
| Attack Pct | .177 | .198 |
| Kills/Set | 11.4 | 13.4 |
| SET | | |
| Assists | 587 | 703 |
| Attempts | 1986 | 2160 |
| Assist Pct | .296 | .325 |
| Assists/Set | 10.5 | 12.6 |
| SERVE | | |
| Aces | 58 | 63 |
| Errors | 73 | 98 |
| Attempts | 1164 | 1223 |
| Serve Pct | .937 | .920 |
| Aces/Set | 1 | 1.1 |
| SERVE RECEPTIONS | | |
| Errors | 62 | 58 |
| Errors/Set | 1.1 | 1 |
| Attempts | 1119 | 1089 |
| Reception Pct | .945 | .999 |
| DEFENSE | | |
| Digs | 887 | 961 |
| Digs/Set | 15.8 | 17.2 |
| BLOCKING | | |
| Block solo | 27 | 26 |
| Block Assist | 244 | 144 |
| Total Blocks | 149 | 98 |
| Blocks/Set | 2.7 | 1.8 |
| Block Errors | 11 | 9 |
| Ball handling errors | 14 | 9 |
| ATTENDANCE | | |
| Total | 1630 | 980 |
| Dates/Avg Per Date | 3/543 | 3/327 |
| Neutral Site #/Avg | 7/77 | - |
| Current win streak | 0 | - |
| Home win streak | 0 | - |

Match wins by #sets

| Team | 1st | 2nd | 3rd | 4th | 5th | TOTAL |
|-----------|-----|-----|-----|-----|-----|-------|
| Marshall | 0 | 0 | 0 | 1 | 3 | 4 |
| Opponents | 0 | 0 | 2 | 4 | 3 | 9 |

Points by set

| Team | 1st | 2nd | 3rd | 4th | 5th | TOTAL |
|-----------|-----|-----|-----|-----|-----|-------|
| Marshall | 285 | 273 | 283 | 241 | 74 | 1156 |
| Opponents | 299 | 311 | 313 | 231 | 71 | 1225 |



2021-22 Marshall Women's Volleyball
Overall Individual Statistics
All games

Page 1/1
as of Sep 21, 2021

Game Records

| Overall | Conference | Home | Away | Neutral |
|---------|------------|-------|-------|---------|
| 4 - 9 | 0 - 0 | 2 - 1 | 1 - 2 | 1 - 6 |

Team Box Score

| ## | Player | SP | MP-MS | Attack | | | | | Set | | | | Serve | | | | |
|------------------|-------------------|-----------|--------------|------------|--------------|------------|-------------|-------------|------------|--------------|-------------|-------------|-----------|-------------|-----------|-------------|-------------|
| | | | | K | K/S | E | TA | PCT | A | A/S | TA | PCT | SA | SA/S | SE | TA | PCT |
| 1 | Clerkley, Essence | 39 | 11-3 | 37 | 0.95 | 10 | 102 | .265 | 0 | 0.00 | 9 | .000 | 0 | 0.00 | 0 | 0 | .000 |
| 2 | Lostumo, Sydney | 56 | 13-13 | 20 | 0.36 | 12 | 86 | .093 | 442 | 7.89 | 1108 | .399 | 20 | 0.36 | 14 | 251 | .944 |
| 3 | Fogo, Olivia | 12 | 5-2 | 22 | 1.83 | 8 | 65 | .215 | 1 | 0.08 | 4 | .250 | 0 | 0.00 | 0 | 0 | .000 |
| 4 | Holley, Zoie | 7 | 2-1 | 3 | 0.43 | 2 | 12 | .083 | 0 | 0.00 | 1 | .000 | 0 | 0.00 | 0 | 0 | .000 |
| 6 | Brown, Brynn | 49 | 12-2 | 3 | 0.06 | 5 | 27 | -.074 | 62 | 1.27 | 222 | .279 | 2 | 0.04 | 6 | 145 | .959 |
| 7 | Schank, Sarah | 56 | 13-0 | 3 | 0.05 | 2 | 38 | .026 | 57 | 1.02 | 297 | .192 | 7 | 0.13 | 7 | 186 | .962 |
| 9 | Camden, Meagan | 47 | 12-7 | 1 | 0.02 | 0 | 2 | .500 | 5 | 0.11 | 67 | .075 | 3 | 0.06 | 7 | 152 | .954 |
| 11 | Taylor, Megan | 33 | 10-1 | 68 | 2.06 | 43 | 206 | .121 | 1 | 0.03 | 8 | .125 | 0 | 0.00 | 0 | 0 | .000 |
| 13 | McElhaney, Macy | 40 | 11-10 | 78 | 1.95 | 46 | 256 | .125 | 3 | 0.08 | 25 | .120 | 1 | 0.03 | 3 | 17 | .824 |
| 14 | Winslow, Riley | 4 | 2-0 | 0 | 0.00 | 0 | 0 | .000 | 0 | 0.00 | 2 | .000 | 0 | 0.00 | 1 | 9 | .889 |
| 15 | Montague, Lydia | 45 | 13-9 | 75 | 1.67 | 41 | 202 | .168 | 5 | 0.11 | 27 | .185 | 8 | 0.18 | 11 | 54 | .796 |
| 16 | Leon, Destiny | 53 | 13-13 | 100 | 1.89 | 30 | 218 | .321 | 1 | 0.02 | 27 | .037 | 6 | 0.11 | 8 | 102 | .922 |
| 17 | DeBell, Ciara | 56 | 13-13 | 185 | 3.30 | 65 | 621 | .193 | 7 | 0.13 | 141 | .050 | 8 | 0.14 | 7 | 207 | .966 |
| 20 | McElhaney, Eden | 6 | 2-1 | 0 | 0.00 | 0 | 1 | .000 | 2 | 0.33 | 16 | .125 | 2 | 0.33 | 4 | 18 | .778 |
| 21 | Calcagno, Anna | 26 | 8-3 | 44 | 1.69 | 23 | 155 | .135 | 1 | 0.04 | 31 | .032 | 1 | 0.04 | 5 | 23 | .783 |
| MARSHALL | | 56 | 13-13 | 639 | 11.41 | 287 | 1991 | .177 | 587 | 10.48 | 1986 | .296 | 58 | 1.04 | 73 | 1164 | .937 |
| Opponents | | 56 | 13-13 | 748 | 13.36 | 323 | 2147 | .198 | 703 | 12.55 | 2160 | .325 | 63 | 1.13 | 98 | 1223 | .920 |

| | | | Receptions | | | Dig | | Blocking | | | | | | | Points | |
|-----------|-------------------|----|------------|------|-------|-----|-------|----------|-----|-------|-------|----|-----|-------|--------|--|
| ## | Player | SP | RE | TA | PCT | DIG | DIG/S | BS | BA | TOTAL | BLK/S | BE | BHE | PTS | PTS/S | |
| 1 | Clerkley, Essence | 39 | 0 | 1 | 1.000 | 8 | 0.21 | 3 | 27 | 30 | 0.77 | 2 | 0 | 53.5 | 1.37 | |
| 2 | Lostumo, Sydney | 56 | 1 | 2 | .500 | 134 | 2.39 | 0 | 17 | 17 | 0.30 | 0 | 1 | 48.5 | 0.87 | |
| 3 | Fogo, Olivia | 12 | 0 | 1 | 1.000 | 3 | 0.25 | 0 | 5 | 5 | 0.42 | 0 | 0 | 24.5 | 2.04 | |
| 4 | Holley, Zoie | 7 | 0 | 0 | .000 | 2 | 0.29 | 0 | 7 | 7 | 1.00 | 0 | 0 | 6.5 | 0.93 | |
| 6 | Brown, Brynn | 49 | 0 | 9 | 1.000 | 90 | 1.84 | 0 | 3 | 3 | 0.06 | 0 | 8 | 6.5 | 0.13 | |
| 7 | Schank, Sarah | 56 | 9 | 338 | .973 | 275 | 4.91 | 0 | 0 | 0 | 0.00 | 0 | 0 | 10.0 | 0.18 | |
| 9 | Camden, Meagan | 47 | 9 | 148 | .939 | 88 | 1.87 | 0 | 0 | 0 | 0.00 | 0 | 0 | 4.0 | 0.09 | |
| 11 | Taylor, Megan | 33 | 0 | 11 | 1.000 | 15 | 0.45 | 0 | 19 | 19 | 0.58 | 1 | 2 | 77.5 | 2.35 | |
| 13 | McElhaney, Macy | 40 | 1 | 24 | .958 | 42 | 1.05 | 1 | 32 | 33 | 0.83 | 0 | 1 | 96.0 | 2.40 | |
| 14 | Winslow, Riley | 4 | 0 | 0 | .000 | 3 | 0.75 | 0 | 0 | 0 | 0.00 | 0 | 0 | 0.0 | 0.00 | |
| 15 | Montague, Lydia | 45 | 1 | 2 | .500 | 15 | 0.33 | 5 | 50 | 55 | 1.22 | 2 | 0 | 113.0 | 2.51 | |
| 16 | Leon, Destiny | 53 | 1 | 15 | .933 | 19 | 0.36 | 14 | 57 | 71 | 1.34 | 3 | 2 | 148.5 | 2.80 | |
| 17 | DeBell, Ciara | 56 | 15 | 457 | .967 | 158 | 2.82 | 3 | 18 | 21 | 0.38 | 2 | 0 | 205.0 | 3.66 | |
| 20 | McElhaney, Eden | 6 | 2 | 19 | .895 | 7 | 1.17 | 0 | 0 | 0 | 0.00 | 0 | 0 | 2.0 | 0.33 | |
| 21 | Calcagno, Anna | 26 | 8 | 72 | .889 | 28 | 1.08 | 1 | 9 | 10 | 0.38 | 1 | 0 | 50.5 | 1.94 | |
| - | TEAM | - | 15 | - | - | - | - | - | - | - | - | - | - | - | - | |
| MARSHALL | | 56 | 62 | 1119 | .945 | 887 | 15.84 | 27 | 244 | 149.0 | 2.66 | 11 | 14 | 846.0 | 15.11 | |
| Opponents | | 56 | 58 | 1089 | .947 | 961 | 17.16 | 26 | 144 | 98.0 | 1.75 | 9 | 9 | 909.0 | 16.23 | |



**2021-22 Marshall Women's Volleyball
Combined Team Statistics
All games**

Page 1/1
as of Sep 21, 2021

Game Records

| Overall | Conference | Home | Away | Neutral |
|---------|------------|-------|-------|---------|
| 4 - 9 | 0 - 0 | 2 - 1 | 1 - 2 | 1 - 6 |

Team Box Score

| | | | Attack | | | | | Set | | Serve | | | | Dig | | | Blocking | | | | | | |
|-----------|-------------------|----|--------|-------|-----|------|-------|-----|-------|-------|----|------|----|-----|-------|----|----------|-------|-------|----|-----|-------|--|
| ## | Player | SP | K | K/S | E | TA | PCT | A | A/S | SA | SE | SA/S | RE | DIG | DIG/S | BS | BA | TOT/S | BLK/S | BE | BHE | PTS | |
| 1 | Clerkley, Essence | 39 | 37 | 0.95 | 10 | 102 | .265 | 0 | 0.00 | 0 | 0 | 0.00 | 0 | 8 | 0.21 | 3 | 27 | 30 | 0.77 | 2 | 0 | 53.5 | |
| 2 | Lostumo, Sydney | 56 | 20 | 0.36 | 12 | 86 | .093 | 442 | 7.89 | 20 | 14 | 0.36 | 1 | 134 | 2.39 | 0 | 17 | 17 | 0.30 | 0 | 1 | 48.5 | |
| 3 | Fogo, Olivia | 12 | 22 | 1.83 | 8 | 65 | .215 | 1 | 0.08 | 0 | 0 | 0.00 | 0 | 3 | 0.25 | 0 | 5 | 5 | 0.42 | 0 | 0 | 24.5 | |
| 4 | Holley, Zoie | 7 | 3 | 0.43 | 2 | 12 | .083 | 0 | 0.00 | 0 | 0 | 0.00 | 0 | 2 | 0.29 | 0 | 7 | 7 | 1.00 | 0 | 0 | 6.5 | |
| 6 | Brown, Brynn | 49 | 3 | 0.06 | 5 | 27 | -.074 | 62 | 1.27 | 2 | 6 | 0.04 | 0 | 90 | 1.84 | 0 | 3 | 3 | 0.06 | 0 | 8 | 6.5 | |
| 7 | Schank, Sarah | 56 | 3 | 0.05 | 2 | 38 | .026 | 57 | 1.02 | 7 | 7 | 0.13 | 9 | 275 | 4.91 | 0 | 0 | 0 | 0.00 | 0 | 0 | 10.0 | |
| 9 | Camden, Meagan | 47 | 1 | 0.02 | 0 | 2 | .500 | 5 | 0.11 | 3 | 7 | 0.06 | 9 | 88 | 1.87 | 0 | 0 | 0 | 0.00 | 0 | 0 | 4.0 | |
| 11 | Taylor, Megan | 33 | 68 | 2.06 | 43 | 206 | .121 | 1 | 0.03 | 0 | 0 | 0.00 | 0 | 15 | 0.45 | 0 | 19 | 19 | 0.58 | 1 | 2 | 77.5 | |
| 13 | McElhaney, Macy | 40 | 78 | 1.95 | 46 | 256 | .125 | 3 | 0.08 | 1 | 3 | 0.03 | 1 | 42 | 1.05 | 1 | 32 | 33 | 0.83 | 0 | 1 | 96.0 | |
| 14 | Winslow, Riley | 4 | 0 | 0.00 | 0 | 0 | .000 | 0 | 0.00 | 0 | 1 | 0.00 | 0 | 3 | 0.75 | 0 | 0 | 0 | 0.00 | 0 | 0 | 0.0 | |
| 15 | Montague, Lydia | 45 | 75 | 1.67 | 41 | 202 | .168 | 5 | 0.11 | 8 | 11 | 0.18 | 1 | 15 | 0.33 | 5 | 50 | 55 | 1.22 | 2 | 0 | 113.0 | |
| 16 | Leon, Destiny | 53 | 100 | 1.89 | 30 | 218 | .321 | 1 | 0.02 | 6 | 8 | 0.11 | 1 | 19 | 0.36 | 14 | 57 | 71 | 1.34 | 3 | 2 | 148.5 | |
| 17 | DeBell, Ciara | 56 | 185 | 3.30 | 65 | 621 | .193 | 7 | 0.13 | 8 | 7 | 0.14 | 15 | 158 | 2.82 | 3 | 18 | 21 | 0.38 | 2 | 0 | 205.0 | |
| 20 | McElhaney, Eden | 6 | 0 | 0.00 | 0 | 1 | .000 | 2 | 0.33 | 2 | 4 | 0.33 | 2 | 7 | 1.17 | 0 | 0 | 0 | 0.00 | 0 | 0 | 2.0 | |
| 21 | Calcagno, Anna | 26 | 44 | 1.69 | 23 | 155 | .135 | 1 | 0.04 | 1 | 5 | 0.04 | 8 | 28 | 1.08 | 1 | 9 | 10 | 0.38 | 1 | 0 | 50.5 | |
| MARSHALL | | 56 | 639 | 11.41 | 287 | 1991 | .177 | 587 | 10.48 | 58 | 73 | 1.04 | 62 | 887 | 15.84 | 27 | 244 | 149 | 2.66 | 11 | 14 | 846.0 | |
| Opponents | | 56 | 748 | 13.36 | 323 | 2147 | .198 | 703 | 12.55 | 63 | 98 | 1.13 | 58 | 961 | 17.16 | 26 | 144 | 98 | 1.75 | 9 | 9 | 909.0 | |

Team statistics

| | MARSH | OPP |
|-------------------------|-------|-------|
| ATTACK | | |
| Kills | 639 | 748 |
| Errors | 287 | 323 |
| Total Attacks | 1991 | 2147 |
| Attack Pct | .177 | .198 |
| Kills/Set | 11.4 | 13.4 |
| SET | | |
| Assists | 587 | 703 |
| Attempts | 1986 | 2160 |
| Assist Pct | .296 | .325 |
| Assists/Set | 10.5 | 12.6 |
| SERVE | | |
| Aces | 58 | 63 |
| Errors | 73 | 98 |
| Attempts | 1164 | 1223 |
| Serve Pct | .937 | .920 |
| Aces/Set | 1 | 1.1 |
| SERVE RECEPTIONS | | |
| Errors | 62 | 58 |
| Errors/Set | 1.1 | 1 |
| Attempts | 1119 | 1089 |
| Reception Pct | .945 | .999 |
| DEFENSE | | |
| Digs | 887 | 961 |
| Digs/Set | 15.8 | 17.2 |
| BLOCKING | | |
| Block solo | 27 | 26 |
| Block Assist | 244 | 144 |
| Total Blocks | 149 | 98 |
| Blocks/Set | 2.7 | 1.8 |
| Block Errors | 11 | 9 |
| Ball handling errors | 14 | 9 |
| ATTENDANCE | | |
| Total | 1630 | 980 |
| Dates/Avg Per Date | 3/543 | 3/327 |
| Neutral Site #/Avg | 7/77 | - |
| Current win streak | 0 | - |
| Home win streak | 0 | - |

Team Results

| Date | Opponent | | Score | Score-by-set | Att. |
|------------|----------------------|---|-------|-------------------------------|------|
| 08/27/2021 | Alabama | L | 1-3 | 27-25,23-25,21-25,19-25 | 1015 |
| 08/28/2021 | Austin Peay | W | 3-1 | 25-19,30-28,20-25,25-16 | 304 |
| 08/28/2021 | Miami (OH) | W | 3-2 | 25-22,27-29,23-25,25-14,15-11 | 311 |
| 09/03/2021 | vs DePaul | L | 2-3 | 19-25,16-25,25-21,25-16,9-15 | 139 |
| 09/04/2021 | at Wright St. | L | 1-3 | 26-24,22-25,18-25,14-25 | 394 |
| 09/04/2021 | vs Ball St. | L | 2-3 | 18-25,25-17,22-25,25-22,11-15 | 250 |
| 09/10/2021 | at Southeast Mo. St. | L | 1-3 | 25-18,13-25,18-25,15-25 | 321 |
| 09/10/2021 | vs Kansas City | L | 0-3 | 22-25,22-25,25-27 | 0 |
| 09/11/2021 | vs Arkansas St. | L | 2-3 | 23-25,21-25,25-23,25-21,9-15 | 0 |
| 09/11/2021 | vs Memphis | W | 3-2 | 15-25,25-12,25-17,22-25,15-10 | 0 |
| 09/16/2021 | at Morehead St. | W | 3-2 | 25-23,16-25,22-25,25-17,15-5 | 265 |
| 09/17/2021 | vs Pittsburgh | L | 0-3 | 10-25,13-25,20-25 | 75 |
| 09/18/2021 | vs Toledo | L | 1-3 | 25-18,20-25,19-25,21-25 | 75 |

Marshall Invitational Stats



2021-22 Marshall Women's Volleyball Combined Team Statistics All games

Page 1/1
as of Aug 30, 2021

Game Records

| Overall | Conference | Home | Away | Neutral |
|---------|------------|-------|-------|---------|
| 2 - 1 | 0 - 0 | 2 - 1 | 0 - 0 | 0 - 0 |

Team Box Score

| | | | Attack | | | | | Set | | Serve | | | | Dig | | Blocking | | | | | | |
|-----------|-------------------|----|--------|-------|----|-----|-------|-----|-------|-------|----|------|----|-----|-------|----------|----|-------|-------|----|-----|-------|
| ## | Player | SP | K | K/S | E | TA | PCT | A | A/S | SA | SE | SA/S | RE | DIG | DIG/S | BS | BA | TOT/S | BLK/S | BE | BHE | PTS |
| 1 | Clerkley, Essence | 7 | 5 | 0.71 | 2 | 15 | .200 | 0 | 0.00 | 0 | 0 | 0.00 | 0 | 2 | 0.29 | 1 | 7 | 8 | 1.14 | 0 | 0 | 9.5 |
| 2 | Lostumo, Sydney | 13 | 3 | 0.23 | 1 | 14 | .143 | 109 | 8.38 | 7 | 2 | 0.54 | 0 | 35 | 2.69 | 0 | 2 | 2 | 0.15 | 0 | 0 | 11.0 |
| 6 | Brown, Brynn | 9 | 0 | 0.00 | 0 | 1 | .000 | 26 | 2.89 | 0 | 5 | 0.00 | 0 | 11 | 1.22 | 0 | 0 | 0 | 0.00 | 0 | 0 | 0.0 |
| 7 | Schank, Sarah | 13 | 1 | 0.08 | 0 | 4 | .250 | 15 | 1.15 | 3 | 3 | 0.23 | 1 | 72 | 5.54 | 0 | 0 | 0 | 0.00 | 0 | 0 | 4.0 |
| 9 | Camden, Meagan | 9 | 0 | 0.00 | 0 | 0 | .000 | 1 | 0.11 | 2 | 3 | 0.22 | 2 | 14 | 1.56 | 0 | 0 | 0 | 0.00 | 0 | 0 | 2.0 |
| 11 | Taylor, Megan | 9 | 15 | 1.67 | 14 | 45 | .022 | 0 | 0.00 | 0 | 0 | 0.00 | 0 | 6 | 0.67 | 0 | 6 | 6 | 0.67 | 0 | 2 | 18.0 |
| 13 | McElhane, Macy | 12 | 31 | 2.58 | 14 | 88 | .193 | 3 | 0.25 | 1 | 3 | 0.08 | 0 | 15 | 1.25 | 0 | 13 | 13 | 1.08 | 0 | 0 | 38.5 |
| 15 | Montague, Lydia | 13 | 31 | 2.38 | 10 | 63 | .333 | 2 | 0.15 | 5 | 4 | 0.38 | 0 | 5 | 0.38 | 3 | 12 | 15 | 1.15 | 0 | 0 | 45.0 |
| 16 | Leon, Destiny | 13 | 29 | 2.23 | 6 | 60 | .383 | 1 | 0.08 | 0 | 3 | 0.00 | 0 | 4 | 0.31 | 5 | 18 | 23 | 1.77 | 0 | 2 | 43.0 |
| 17 | DeBell, Ciara | 13 | 47 | 3.62 | 14 | 159 | .208 | 2 | 0.15 | 3 | 0 | 0.23 | 4 | 43 | 3.31 | 1 | 4 | 5 | 0.38 | 0 | 0 | 53.0 |
| 21 | Calcagno, Anna | 7 | 4 | 0.57 | 6 | 29 | -.069 | 0 | 0.00 | 1 | 2 | 0.14 | 3 | 15 | 2.14 | 0 | 2 | 2 | 0.29 | 0 | 0 | 6.0 |
| MARSHALL | | 13 | 166 | 12.77 | 67 | 478 | .207 | 159 | 12.23 | 22 | 25 | 1.69 | 15 | 222 | 17.08 | 10 | 64 | 42 | 3.23 | 0 | 4 | 230.0 |
| Opponents | | 13 | 163 | 12.54 | 77 | 504 | .171 | 148 | 11.38 | 15 | 24 | 1.15 | 22 | 223 | 17.15 | 3 | 44 | 25 | 1.92 | 0 | 1 | 203.0 |

Team statistics

| | MARSH | OPP |
|-------------------------|-------|------|
| ATTACK | | |
| Kills | 166 | 163 |
| Errors | 67 | 77 |
| Total Attacks | 478 | 504 |
| Attack Pct | .207 | .171 |
| Kills/Set | 12.8 | 12.5 |
| SET | | |
| Assists | 159 | 148 |
| Attempts | 493 | 521 |
| Assist Pct | .323 | .284 |
| Assists/Set | 12.2 | 11.4 |
| SERVE | | |
| Aces | 22 | 15 |
| Errors | 25 | 24 |
| Attempts | 304 | 290 |
| Serve Pct | .918 | .917 |
| Aces/Set | 1.7 | 1.2 |
| SERVE RECEPTIONS | | |
| Errors | 15 | 22 |
| Errors/Set | 1.2 | 1.7 |
| Attempts | 266 | 279 |
| Reception Pct | .944 | .994 |
| DEFENSE | | |
| Digs | 222 | 223 |
| Digs/Set | 17.1 | 17.2 |
| BLOCKING | | |
| Block solo | 10 | 3 |
| Block Assist | 64 | 44 |
| Total Blocks | 42 | 25 |
| Blocks/Set | 3.2 | 1.9 |
| Block Errors | 0 | 0 |
| Ball handling errors | 4 | 1 |
| ATTENDANCE | | |
| Total | 1630 | 0 |
| Dates/Avg Per Date | 3/543 | 0/0 |
| Neutral Site #/Avg | 0/0 | - |
| Current win streak | 0 | - |
| Home win streak | 0 | - |

Team Results

| Date | Opponent | Score | Score-by-set | Att. |
|------------|-------------|-------|-------------------------------|------|
| 08/27/2021 | Alabama | L 1-3 | 27-25,23-25,21-25,19-25 | 1015 |
| 08/28/2021 | Austin Peay | W 3-1 | 25-19,30-28,20-25,25-16 | 304 |
| 08/28/2021 | Miami (OH) | W 3-2 | 25-22,27-29,23-25,25-14,15-11 | 311 |

Wright State Invitational Stats



2021-22 Marshall Women's Volleyball Combined Team Statistics Specific games

Page 1/1
as of Sep 07, 2021

Game Records

| Overall | Conference | Home | Away | Neutral |
|---------|------------|-------|-------|---------|
| 0 - 3 | 0 - 0 | 0 - 0 | 0 - 1 | 0 - 2 |

Team Box Score

| Team Box Score | | | Attack | | | | | Set | | Serve | | | | Dig | | Blocking | | | | | | |
|----------------|-------------------|----|--------|-------|----|-----|-------|-----|-------|-------|----|------|----|-----|-------|----------|----|-------|-------|----|-----|-------|
| ## | Player | SP | K | K/S | E | TA | PCT | A | A/S | SA | SE | SA/S | RE | DIG | DIG/S | BS | BA | TOT/S | BLK/S | BE | BHE | PTS |
| 1 | Clerkley, Essence | 12 | 8 | 0.67 | 3 | 29 | .172 | 0 | 0.00 | 0 | 0 | 0.00 | 0 | 5 | 0.42 | 2 | 9 | 11 | 0.92 | 0 | 0 | 14.5 |
| 2 | Lostumo, Sydney | 14 | 5 | 0.36 | 7 | 22 | -.091 | 95 | 6.79 | 2 | 4 | 0.14 | 0 | 31 | 2.21 | 0 | 3 | 3 | 0.21 | 0 | 1 | 8.5 |
| 3 | Fogo, Olivia | 4 | 9 | 2.25 | 2 | 16 | .438 | 0 | 0.00 | 0 | 0 | 0.00 | 0 | 1 | 0.25 | 0 | 4 | 4 | 1.00 | 0 | 0 | 11.0 |
| 6 | Brown, Brynn | 13 | 2 | 0.15 | 4 | 21 | -.095 | 26 | 2.00 | 1 | 0 | 0.08 | 0 | 35 | 2.69 | 0 | 2 | 2 | 0.15 | 0 | 8 | 4.0 |
| 7 | Schank, Sarah | 14 | 0 | 0.00 | 1 | 12 | -.083 | 10 | 0.71 | 1 | 0 | 0.07 | 2 | 69 | 4.93 | 0 | 0 | 0 | 0.00 | 0 | 0 | 1.0 |
| 9 | Camden, Meagan | 14 | 0 | 0.00 | 0 | 0 | .000 | 2 | 0.14 | 0 | 1 | 0.00 | 0 | 29 | 2.07 | 0 | 0 | 0 | 0.00 | 0 | 0 | 0.0 |
| 11 | Taylor, Megan | 1 | 1 | 1.00 | 1 | 6 | .000 | 0 | 0.00 | 0 | 0 | 0.00 | 0 | 0 | 0.00 | 0 | 0 | 0 | 0.00 | 0 | 0 | 1.0 |
| 13 | McElhane, Macy | 11 | 16 | 1.45 | 12 | 73 | .055 | 0 | 0.00 | 0 | 0 | 0.00 | 0 | 16 | 1.45 | 1 | 9 | 10 | 0.91 | 0 | 0 | 21.5 |
| 15 | Montague, Lydia | 14 | 20 | 1.43 | 18 | 70 | .029 | 1 | 0.07 | 2 | 6 | 0.14 | 1 | 5 | 0.36 | 2 | 19 | 21 | 1.50 | 2 | 0 | 33.5 |
| 16 | Leon, Destiny | 14 | 26 | 1.86 | 7 | 55 | .345 | 0 | 0.00 | 1 | 1 | 0.07 | 1 | 5 | 0.36 | 4 | 18 | 22 | 1.57 | 1 | 0 | 40.0 |
| 17 | DeBell, Ciara | 14 | 40 | 2.86 | 12 | 147 | .190 | 0 | 0.00 | 0 | 2 | 0.00 | 6 | 47 | 3.36 | 1 | 6 | 7 | 0.50 | 1 | 0 | 44.0 |
| 21 | Calcagno, Anna | 11 | 24 | 2.18 | 8 | 76 | .211 | 1 | 0.09 | 0 | 0 | 0.00 | 1 | 8 | 0.73 | 1 | 6 | 7 | 0.64 | 1 | 0 | 28.0 |
| MARSHALL | | 14 | 151 | 10.79 | 75 | 527 | .144 | 135 | 9.64 | 7 | 14 | 0.50 | 13 | 251 | 17.93 | 11 | 76 | 49 | 3.50 | 5 | 9 | 207.0 |
| Opponents | | 14 | 185 | 13.21 | 90 | 584 | .163 | 174 | 12.43 | 13 | 23 | 0.93 | 7 | 269 | 19.21 | 12 | 28 | 26 | 1.86 | 2 | 3 | 224.0 |

Team statistics

| | MARSH | OPP |
|-------------------------|-------|-------|
| ATTACK | | |
| Kills | 151 | 185 |
| Errors | 75 | 90 |
| Total Attacks | 527 | 584 |
| Attack Pct | .144 | .163 |
| Kills/Set | 10.8 | 13.2 |
| SET | | |
| Assists | 135 | 174 |
| Attempts | 558 | 598 |
| Assist Pct | .242 | .291 |
| Assists/Set | 9.6 | 12.4 |
| SERVE | | |
| Aces | 7 | 13 |
| Errors | 14 | 23 |
| Attempts | 277 | 303 |
| Serve Pct | .949 | .924 |
| Aces/Set | 0.5 | 0.9 |
| SERVE RECEPTIONS | | |
| Errors | 13 | 7 |
| Errors/Set | 0.9 | 0.5 |
| Attempts | 280 | 263 |
| Reception Pct | .954 | .998 |
| DEFENSE | | |
| Digs | 251 | 269 |
| Digs/Set | 17.9 | 19.2 |
| BLOCKING | | |
| Block solo | 11 | 12 |
| Block Assist | 76 | 28 |
| Total Blocks | 49 | 26 |
| Blocks/Set | 3.5 | 1.9 |
| Block Errors | 5 | 2 |
| Ball handling errors | 9 | 3 |
| ATTENDANCE | | |
| Total | 0 | 394 |
| Dates/Avg Per Date | 0/0 | 1/394 |
| Neutral Site #/Avg | 2/195 | - |
| Current win streak | 0 | - |
| Home win streak | 0 | - |

Team Results

| Date | Opponent | Score | Score-by-set | Att. |
|------------|---------------|-------|-------------------------------|------|
| 09/03/2021 | vs DePaul | L 2-3 | 19-25,16-25,25-21,25-16,9-15 | 139 |
| 09/04/2021 | at Wright St. | L 1-3 | 26-24,22-25,18-25,14-25 | 394 |
| 09/04/2021 | vs Ball St. | L 2-3 | 18-25,25-17,22-25,25-22,11-15 | 250 |

SEMO Invitational Stats



2021-22 Marshall Women's Volleyball Combined Team Statistics Specific games

Page 1/2
as of Sep 15, 2021

Game Records

| Overall | Conference | Home | Away | Neutral |
|---------|------------|-------|-------|---------|
| 1 - 3 | 0 - 0 | 0 - 0 | 0 - 1 | 1 - 2 |

Team Box Score

| # | Player | SP | Attack | | | | | Set | | Serve | | | RE | Dig | | Blocking | | | | | | PTS |
|------------------|-------------------|-----------|------------|--------------|-----------|------------|-------------|------------|--------------|-----------|-----------|-------------|-----------|------------|--------------|----------|-----------|-----------|-------------|----------|----------|--------------|
| | | | K | K/S | E | TA | PCT | A | A/S | SA | SE | SA/S | | DIG | DIG/S | BS | BA | TOT/S | BLK/S | BE | BHE | |
| 1 | Clerkley, Essence | 13 | 18 | 1.38 | 3 | 41 | .366 | 0 | 0.00 | 0 | 0 | 0.00 | 0 | 1 | 0.08 | 0 | 7 | 7 | 0.54 | 2 | 0 | 21.5 |
| 2 | Lostumo, Sydney | 17 | 10 | 0.59 | 3 | 26 | .269 | 151 | 8.88 | 8 | 2 | 0.47 | 0 | 35 | 2.06 | 0 | 7 | 7 | 0.41 | 0 | 0 | 21.5 |
| 3 | Fogo, Olivia | 7 | 13 | 1.86 | 6 | 47 | .149 | 0 | 0.00 | 0 | 0 | 0.00 | 0 | 1 | 0.14 | 0 | 1 | 1 | 0.14 | 0 | 0 | 13.5 |
| 4 | Holley, Zoie | 5 | 2 | 0.40 | 2 | 8 | .000 | 0 | 0.00 | 0 | 0 | 0.00 | 0 | 2 | 0.40 | 0 | 4 | 4 | 0.80 | 0 | 0 | 4.0 |
| 6 | Brown, Brynn | 15 | 0 | 0.00 | 1 | 2 | -.500 | 5 | 0.33 | 1 | 1 | 0.07 | 0 | 24 | 1.60 | 0 | 0 | 0 | 0.00 | 0 | 0 | 1.0 |
| 7 | Schank, Sarah | 17 | 2 | 0.12 | 1 | 12 | .083 | 12 | 0.71 | 1 | 2 | 0.06 | 5 | 69 | 4.06 | 0 | 0 | 0 | 0.00 | 0 | 0 | 3.0 |
| 9 | Camden, Meagan | 13 | 0 | 0.00 | 0 | 0 | .000 | 1 | 0.08 | 0 | 2 | 0.00 | 3 | 26 | 2.00 | 0 | 0 | 0 | 0.00 | 0 | 0 | 0.0 |
| 11 | Taylor, Megan | 11 | 30 | 2.73 | 11 | 70 | .271 | 1 | 0.09 | 0 | 0 | 0.00 | 0 | 4 | 0.36 | 0 | 7 | 7 | 0.64 | 0 | 0 | 33.5 |
| 13 | McElhaney, Macy | 5 | 7 | 1.40 | 9 | 25 | -.080 | 0 | 0.00 | 0 | 0 | 0.00 | 0 | 3 | 0.60 | 0 | 3 | 3 | 0.60 | 0 | 0 | 8.5 |
| 14 | Winslow, Riley | 1 | 0 | 0.00 | 0 | 0 | .000 | 0 | 0.00 | 0 | 0 | 0.00 | 0 | 2 | 2.00 | 0 | 0 | 0 | 0.00 | 0 | 0 | 0.0 |
| 15 | Montague, Lydia | 12 | 20 | 1.67 | 9 | 51 | .216 | 2 | 0.17 | 1 | 1 | 0.08 | 0 | 5 | 0.42 | 0 | 16 | 16 | 1.33 | 0 | 0 | 29.0 |
| 16 | Leon, Destiny | 15 | 29 | 1.93 | 10 | 64 | .297 | 0 | 0.00 | 4 | 1 | 0.27 | 0 | 6 | 0.40 | 1 | 11 | 12 | 0.80 | 2 | 0 | 39.5 |
| 17 | DeBell, Ciara | 17 | 55 | 3.24 | 26 | 179 | .162 | 5 | 0.29 | 4 | 4 | 0.24 | 3 | 47 | 2.76 | 0 | 7 | 7 | 0.41 | 0 | 0 | 62.5 |
| 20 | McElhaney, Eden | 6 | 0 | 0.00 | 0 | 1 | .000 | 2 | 0.33 | 2 | 4 | 0.33 | 2 | 7 | 1.17 | 0 | 0 | 0 | 0.00 | 0 | 0 | 2.0 |
| 21 | Calcagno, Anna | 7 | 16 | 2.29 | 9 | 50 | .140 | 0 | 0.00 | 0 | 1 | 0.00 | 4 | 5 | 0.71 | 0 | 1 | 1 | 0.14 | 0 | 0 | 16.5 |
| MARSHALL | | 17 | 202 | 11.88 | 90 | 576 | .194 | 179 | 10.53 | 21 | 18 | 1.24 | 23 | 237 | 13.94 | 1 | 64 | 33 | 1.94 | 4 | 0 | 256.0 |
| Opponents | | 17 | 223 | 13.12 | 87 | 601 | .226 | 217 | 12.76 | 24 | 26 | 1.41 | 21 | 263 | 15.47 | 6 | 40 | 26 | 1.53 | 3 | 0 | 273.0 |

Team statistics

| | MARSH | OPP |
|-------------------------|-------|-------|
| ATTACK | | |
| Kills | 202 | 223 |
| Errors | 90 | 87 |
| Total Attacks | 576 | 601 |
| Attack Pct | .194 | .226 |
| Kills/Set | 11.9 | 13.1 |
| SET | | |
| Assists | 179 | 217 |
| Attempts | 514 | 583 |
| Assist Pct | .348 | .372 |
| Assists/Set | 10.5 | 12.8 |
| SERVE | | |
| Aces | 21 | 24 |
| Errors | 18 | 26 |
| Attempts | 349 | 370 |
| Serve Pct | .948 | .930 |
| Aces/Set | 1.2 | 1.4 |
| SERVE RECEPTIONS | | |
| Errors | 23 | 21 |
| Errors/Set | 1.4 | 1.2 |
| Attempts | 338 | 329 |
| Reception Pct | .932 | .996 |
| DEFENSE | | |
| Digs | 237 | 263 |
| Digs/Set | 13.9 | 15.5 |
| BLOCKING | | |
| Block solo | 1 | 6 |
| Block Assist | 64 | 40 |
| Total Blocks | 33 | 26 |
| Blocks/Set | 1.9 | 1.5 |
| Block Errors | 4 | 3 |
| Ball handling errors | 0 | 0 |
| ATTENDANCE | | |
| Total | 0 | 321 |
| Dates/Avg Per Date | 0/0 | 1/321 |
| Neutral Site #/Avg | 3/0 | - |
| Current win streak | 0 | - |
| Home win streak | 0 | - |

Team Results

| Date | Opponent | Score | Score-by-set | Att. |
|------------|----------------------|-------|-------------------------------|------|
| 09/10/2021 | at Southeast Mo. St. | L 1-3 | 25-18,13-25,18-25,15-25 | 321 |
| 09/10/2021 | vs Kansas City | L 0-3 | 22-25,22-25,25-27 | 0 |
| 09/11/2021 | vs Arkansas St. | L 2-3 | 23-25,21-25,25-23,25-21,9-15 | 0 |
| 09/11/2021 | vs Memphis | W 3-2 | 15-25,25-12,25-17,22-25,15-10 | 0 |

Morehead Invitational Stats



2021-22 Marshall Women's Volleyball Combined Team Statistics Specific games

Page 1/2
as of Sep 19, 2021

Game Records

| Overall | Conference | Home | Away | Neutral |
|---------|------------|-------|-------|---------|
| 1 - 2 | 0 - 0 | 0 - 0 | 1 - 0 | 0 - 2 |

Team Box Score

| ## | Player | SP | Attack | | | | | Set | | Serve | | | RE | Dig | | Blocking | | | | | | PTS |
|------------------|-------------------|-----------|------------|--------------|-----------|------------|-------------|------------|--------------|-----------|-----------|-------------|-----------|------------|--------------|----------|-----------|-----------|-------------|----------|----------|--------------|
| | | | K | K/S | E | TA | PCT | A | A/S | SA | SE | SA/S | | DIG | DIG/S | BS | BA | TOT/S | BLK/S | BE | BHE | |
| 1 | Clerkley, Essence | 7 | 6 | 0.86 | 2 | 17 | .235 | 0 | 0.00 | 0 | 0 | 0.00 | 0 | 0 | 0.00 | 0 | 4 | 4 | 0.57 | 0 | 0 | 8.0 |
| 2 | Lostumo, Sydney | 12 | 2 | 0.17 | 1 | 24 | .042 | 87 | 7.25 | 3 | 6 | 0.25 | 1 | 33 | 2.75 | 0 | 5 | 5 | 0.42 | 0 | 0 | 7.5 |
| 3 | Fogo, Olivia | 1 | 0 | 0.00 | 0 | 2 | .000 | 1 | 1.00 | 0 | 0 | 0.00 | 0 | 1 | 1.00 | 0 | 0 | 0 | 0.00 | 0 | 0 | 0.0 |
| 4 | Holley, Zoie | 2 | 1 | 0.50 | 0 | 4 | .250 | 0 | 0.00 | 0 | 0 | 0.00 | 0 | 0 | 0.00 | 0 | 3 | 3 | 1.50 | 0 | 0 | 2.5 |
| 6 | Brown, Brynn | 12 | 1 | 0.08 | 0 | 3 | .333 | 5 | 0.42 | 0 | 0 | 0.00 | 0 | 20 | 1.67 | 0 | 1 | 1 | 0.08 | 0 | 0 | 1.5 |
| 7 | Schank, Sarah | 12 | 0 | 0.00 | 0 | 10 | .000 | 20 | 1.67 | 2 | 2 | 0.17 | 1 | 65 | 5.42 | 0 | 0 | 0 | 0.00 | 0 | 0 | 2.0 |
| 9 | Camden, Meagan | 11 | 1 | 0.09 | 0 | 2 | .500 | 1 | 0.09 | 1 | 1 | 0.09 | 4 | 19 | 1.73 | 0 | 0 | 0 | 0.00 | 0 | 0 | 2.0 |
| 11 | Taylor, Megan | 12 | 22 | 1.83 | 17 | 85 | .059 | 0 | 0.00 | 0 | 0 | 0.00 | 0 | 5 | 0.42 | 0 | 6 | 6 | 0.50 | 1 | 0 | 25.0 |
| 13 | McElhane, Macy | 12 | 24 | 2.00 | 11 | 70 | .186 | 0 | 0.00 | 0 | 0 | 0.00 | 1 | 8 | 0.67 | 0 | 7 | 7 | 0.58 | 0 | 1 | 27.5 |
| 14 | Winslow, Riley | 3 | 0 | 0.00 | 0 | 0 | .000 | 0 | 0.00 | 0 | 1 | 0.00 | 0 | 1 | 0.33 | 0 | 0 | 0 | 0.00 | 0 | 0 | 0.0 |
| 15 | Montague, Lydia | 6 | 4 | 0.67 | 4 | 18 | .000 | 0 | 0.00 | 0 | 0 | 0.00 | 0 | 0 | 0.00 | 0 | 3 | 3 | 0.50 | 0 | 0 | 5.5 |
| 16 | Leon, Destiny | 11 | 16 | 1.45 | 7 | 39 | .231 | 0 | 0.00 | 1 | 3 | 0.09 | 0 | 4 | 0.36 | 4 | 10 | 14 | 1.27 | 0 | 0 | 26.0 |
| 17 | DeBell, Ciara | 12 | 43 | 3.58 | 13 | 136 | .221 | 0 | 0.00 | 1 | 1 | 0.08 | 2 | 21 | 1.75 | 1 | 1 | 2 | 0.17 | 1 | 0 | 45.5 |
| 21 | Calcagno, Anna | 1 | 0 | 0.00 | 0 | 0 | .000 | 0 | 0.00 | 0 | 2 | 0.00 | 0 | 0 | 0.00 | 0 | 0 | 0 | 0.00 | 0 | 0 | 0.0 |
| MARSHALL | | 12 | 120 | 10.00 | 55 | 410 | .159 | 114 | 9.50 | 8 | 16 | 0.67 | 11 | 177 | 14.75 | 5 | 40 | 25 | 2.08 | 2 | 1 | 153.0 |
| Opponents | | 12 | 177 | 14.75 | 69 | 458 | .236 | 164 | 13.67 | 11 | 25 | 0.92 | 8 | 206 | 17.17 | 5 | 32 | 21 | 1.75 | 4 | 5 | 209.0 |

Team statistics

| | MARSH | OPP |
|-------------------------|-------|-------|
| ATTACK | | |
| Kills | 120 | 177 |
| Errors | 55 | 69 |
| Total Attacks | 410 | 458 |
| Attack Pct | .159 | .236 |
| Kills/Set | 10 | 14.8 |
| SET | | |
| Assists | 114 | 164 |
| Attempts | 421 | 458 |
| Assist Pct | .271 | .358 |
| Assists/Set | 9.5 | 13.7 |
| SERVE | | |
| Aces | 8 | 11 |
| Errors | 16 | 25 |
| Attempts | 234 | 260 |
| Serve Pct | .932 | .904 |
| Aces/Set | 0.7 | 0.9 |
| SERVE RECEPTIONS | | |
| Errors | 11 | 8 |
| Errors/Set | 0.9 | 0.7 |
| Attempts | 235 | 218 |
| Reception Pct | .953 | .997 |
| DEFENSE | | |
| Digs | 177 | 206 |
| Digs/Set | 14.8 | 17.2 |
| BLOCKING | | |
| Block solo | 5 | 5 |
| Block Assist | 40 | 32 |
| Total Blocks | 25 | 21 |
| Blocks/Set | 2.1 | 1.8 |
| Block Errors | 2 | 4 |
| Ball handling errors | 1 | 5 |
| ATTENDANCE | | |
| Total | 0 | 265 |
| Dates/Avg Per Date | 0/0 | 1/265 |
| Neutral Site #/Avg | 2/75 | - |
| Current win streak | 0 | - |
| Home win streak | 0 | - |

Team Results

| Date | Opponent | | Score | Score-by-set | Att. |
|------------|-----------------|---|-------|------------------------------|------|
| 09/16/2021 | at Morehead St. | W | 3-2 | 25-23,16-25,22-25,25-17,15-5 | 265 |
| 09/17/2021 | vs Pittsburgh | L | 0-3 | 10-25,13-25,20-25 | 75 |
| 09/18/2021 | vs Toledo | L | 1-3 | 25-18,20-25,19-25,21-25 | 75 |



2021-22 Marshall Women's Volleyball
Overall Team Results
All games

Page 1/1
as of Sep 21, 2021

Team Results

| Date | Opponent | | Score | Score-by-set | Overall | Conf | Time | Att. |
|------------|----------------------|---|-------|-------------------------------|---------|------|-------|------|
| 08/27/2021 | Alabama | L | 1-3 | 27-25,23-25,21-25,19-25 | 0-1 | 0-0 | 02:01 | 1015 |
| 08/28/2021 | Austin Peay | W | 3-1 | 25-19,30-28,20-25,25-16 | 1-1 | 0-0 | 02:01 | 304 |
| 08/28/2021 | Miami (OH) | W | 3-2 | 25-22,27-29,23-25,25-14,15-11 | 2-1 | 0-0 | 02:25 | 311 |
| 09/03/2021 | vs DePaul | L | 2-3 | 19-25,16-25,25-21,25-16,9-15 | 2-2 | 0-0 | 02:02 | 139 |
| 09/04/2021 | at Wright St. | L | 1-3 | 26-24,22-25,18-25,14-25 | 2-3 | 0-0 | 01:55 | 394 |
| 09/04/2021 | vs Ball St. | L | 2-3 | 18-25,25-17,22-25,25-22,11-15 | 2-4 | 0-0 | 02:10 | 250 |
| 09/10/2021 | at Southeast Mo. St. | L | 1-3 | 25-18,13-25,18-25,15-25 | 2-5 | 0-0 | 02:40 | 321 |
| 09/10/2021 | vs Kansas City | L | 0-3 | 22-25,22-25,25-27 | 2-6 | 0-0 | 01:20 | 0 |
| 09/11/2021 | vs Arkansas St. | L | 2-3 | 23-25,21-25,25-23,25-21,9-15 | 2-7 | 0-0 | 02:00 | 0 |
| 09/11/2021 | vs Memphis | W | 3-2 | 15-25,25-12,25-17,22-25,15-10 | 3-7 | 0-0 | 02:00 | 0 |
| 09/16/2021 | at Morehead St. | W | 3-2 | 25-23,16-25,22-25,25-17,15-5 | 4-7 | 0-0 | 02:08 | 265 |
| 09/17/2021 | vs Pittsburgh | L | 0-3 | 10-25,13-25,20-25 | 4-8 | 0-0 | 01:05 | 75 |
| 09/18/2021 | vs Toledo | L | 1-3 | 25-18,20-25,19-25,21-25 | 4-9 | 0-0 | 01:50 | 75 |

| Team Record | W-L-T | Attendance | Dates | Total | Avg. |
|-------------|-------|------------|-------|-------|------|
| Overall: | 4-9 | Total: | 13 | 3149 | 242 |
| Conference: | 0-0 | Home: | 3 | 1630 | 543 |
| Home: | 2-1 | Away: | 3 | 980 | 327 |
| Away: | 1-2 | Neutral: | 7 | 539 | 77 |
| Neutral: | 1-6 | | | | |
| 3 sets: | 0-2 | | | | |
| 4 sets: | 1-4 | | | | |
| 5 sets: | 3-3 | | | | |



**2021-22 Marshall Women's Volleyball
Team Match-by-Match
All games**

Page 1/1
as of Sep 21, 2021

| | | | Attack | | | | Set | | | Serve | | | | Recept | | | | Blocking | | | | | | |
|------------|----------------------|----|--------|-----|------|------|-----|------|------|-------|----|------|------|--------|------|------|-----|----------|-----|----|-------|-----|--------|-------|
| Date | Opponent | SP | K | E | TA | PCT | A | TA | PCT | SA | SE | TA | PCT | RE | TA | PCT | DIG | BS | BA | BE | TOTAL | BHE | POINTS | SCORE |
| 08/27/2021 | Alabama | 4 | 49 | 23 | 162 | .160 | 47 | 165 | .285 | 7 | 9 | 91 | .901 | 6 | 93 | .935 | 77 | 4 | 16 | 0 | 12.0 | 2 | 68.0 | 1-3 |
| 08/28/2021 | Austin Peay | 4 | 52 | 23 | 139 | .209 | 51 | 152 | .336 | 6 | 4 | 99 | .960 | 2 | 78 | .974 | 64 | 1 | 24 | 0 | 13.0 | 2 | 71.0 | 3-1 |
| 08/28/2021 | Miami (OH) | 5 | 65 | 21 | 177 | .249 | 61 | 176 | .347 | 9 | 12 | 114 | .895 | 7 | 95 | .926 | 81 | 5 | 24 | 0 | 17.0 | 0 | 91.0 | 3-2 |
| 09/03/2021 | vs DePaul | 5 | 47 | 30 | 185 | .092 | 40 | 185 | .216 | 3 | 7 | 94 | .926 | 3 | 90 | .967 | 83 | 2 | 24 | 1 | 14.0 | 3 | 64.0 | 2-3 |
| 09/04/2021 | at Wright St. | 4 | 46 | 24 | 164 | .134 | 43 | 166 | .259 | 1 | 4 | 81 | .951 | 6 | 92 | .935 | 80 | 3 | 28 | 4 | 17.0 | 3 | 64.0 | 1-3 |
| 09/04/2021 | vs Ball St. | 5 | 58 | 21 | 178 | .208 | 52 | 207 | .251 | 3 | 3 | 102 | .971 | 4 | 98 | .959 | 88 | 6 | 24 | 0 | 18.0 | 3 | 79.0 | 2-3 |
| 09/10/2021 | at Southeast Mo. St. | 4 | 43 | 24 | 129 | .147 | 39 | 115 | .339 | 1 | 4 | 71 | .944 | 6 | 84 | .929 | 47 | 0 | 12 | 2 | 6.0 | 0 | 50.0 | 1-3 |
| 09/10/2021 | vs Kansas City | 3 | 39 | 20 | 131 | .145 | 29 | 114 | .254 | 5 | 3 | 71 | .958 | 9 | 68 | .868 | 56 | 0 | 8 | 1 | 4.0 | 0 | 48.0 | 0-3 |
| 09/11/2021 | vs Arkansas St. | 5 | 55 | 25 | 155 | .194 | 51 | 140 | .364 | 10 | 7 | 104 | .933 | 6 | 102 | .941 | 63 | 1 | 22 | 0 | 12.0 | 0 | 77.0 | 2-3 |
| 09/11/2021 | vs Memphis | 5 | 65 | 21 | 161 | .273 | 60 | 145 | .414 | 5 | 4 | 103 | .961 | 2 | 84 | .976 | 71 | 0 | 22 | 1 | 11.0 | 0 | 81.0 | 3-2 |
| 09/16/2021 | at Morehead St. | 5 | 58 | 18 | 159 | .252 | 56 | 172 | .326 | 3 | 7 | 103 | .932 | 3 | 87 | .966 | 75 | 1 | 20 | 2 | 11.0 | 0 | 72.0 | 3-2 |
| 09/17/2021 | vs Pittsburgh | 3 | 18 | 16 | 97 | .021 | 16 | 102 | .157 | 1 | 2 | 45 | .956 | 4 | 67 | .940 | 30 | 2 | 8 | 0 | 6.0 | 1 | 25.0 | 0-3 |
| 09/18/2021 | vs Toledo | 4 | 44 | 21 | 154 | .149 | 42 | 147 | .286 | 4 | 7 | 86 | .919 | 4 | 81 | .951 | 72 | 2 | 12 | 0 | 8.0 | 0 | 56.0 | 1-3 |
| Totals | | 56 | 639 | 287 | 1991 | .177 | 587 | 1986 | .296 | 58 | 73 | 1164 | .937 | 62 | 1119 | .945 | 887 | 27 | 244 | 11 | 149.0 | 14 | 846.0 | |
| Opponents | | 56 | 748 | 323 | 2147 | .198 | 703 | 2160 | .325 | 63 | 98 | 1223 | .920 | 58 | 1089 | .947 | 961 | 26 | 144 | 9 | 98.0 | 9 | 909.0 | |

Team Averages

| Sets Played | Kills per set | Assists per set | Service aces per set | Digs per set | Blocks per set | Points per set | Ball handling error per set | Reception errors per set |
|-------------|---------------|-----------------|----------------------|--------------|----------------|----------------|-----------------------------|--------------------------|
| 56 | 11.41 | 10.48 | 1.04 | 15.84 | 2.66 | 15.11 | 0.25 | 1.11 |



**2021-22 Marshall Women's Volleyball
Opponents Match-by-Match
All games**

Page 1/1
as of Sep 21, 2021

| | | | Attack | | | | Set | | | Serve | | | | Recept | | | | Blocking | | | | | | |
|-----------------|----------------------|----|--------|-----|------|------|-----|------|------|-------|----|------|------|--------|------|------|-----|----------|-----|----|-------|-----|--------|-------|
| Date | Opponent | SP | K | E | TA | PCT | A | TA | PCT | SA | SE | TA | PCT | RE | TA | PCT | DIG | BS | BA | BE | TOTAL | BHE | POINTS | SCORE |
| 08/27/2021 | Alabama | 4 | 56 | 24 | 167 | .192 | 53 | 167 | .317 | 6 | 6 | 99 | .939 | 7 | 82 | .915 | 80 | 1 | 18 | 0 | 10.0 | 1 | 72.0 | 1-3 |
| 08/28/2021 | Austin Peay | 4 | 51 | 23 | 151 | .185 | 47 | 159 | .296 | 2 | 11 | 89 | .876 | 6 | 95 | .937 | 56 | 0 | 20 | 0 | 10.0 | 0 | 63.0 | 3-1 |
| 08/28/2021 | Miami (OH) | 5 | 56 | 30 | 186 | .140 | 48 | 195 | .246 | 7 | 7 | 102 | .931 | 9 | 102 | .912 | 87 | 2 | 6 | 0 | 5.0 | 0 | 68.0 | 3-2 |
| 09/03/2021 | vsDePaul | 5 | 58 | 29 | 182 | .159 | 56 | 192 | .292 | 3 | 12 | 102 | .882 | 3 | 87 | .966 | 96 | 2 | 8 | 2 | 6.0 | 3 | 67.0 | 2-3 |
| 09/04/2021 | at Wright St. | 4 | 61 | 26 | 187 | .187 | 57 | 178 | .320 | 6 | 6 | 98 | .939 | 1 | 77 | .987 | 86 | 2 | 10 | 0 | 7.0 | 0 | 74.0 | 1-3 |
| 09/04/2021 | vsBall St. | 5 | 66 | 35 | 215 | .144 | 61 | 228 | .268 | 4 | 5 | 103 | .951 | 3 | 99 | .970 | 87 | 8 | 10 | 0 | 13.0 | 0 | 83.0 | 2-3 |
| 09/10/2021 | at Southeast Mo. St. | 4 | 52 | 18 | 124 | .274 | 50 | 118 | .424 | 7 | 8 | 95 | .916 | 1 | 67 | .985 | 57 | 3 | 12 | 0 | 9.0 | 0 | 68.0 | 1-3 |
| 09/10/2021 | vsKansas City | 3 | 41 | 17 | 130 | .185 | 41 | 128 | .320 | 9 | 7 | 77 | .909 | 5 | 68 | .926 | 70 | 1 | 4 | 1 | 3.0 | 0 | 53.0 | 0-3 |
| 09/11/2021 | vsArkansas St. | 5 | 69 | 29 | 176 | .227 | 66 | 170 | .388 | 6 | 6 | 108 | .944 | 10 | 96 | .896 | 69 | 1 | 14 | 0 | 8.0 | 0 | 83.0 | 2-3 |
| 09/11/2021 | vsMemphis | 5 | 61 | 23 | 171 | .222 | 60 | 167 | .359 | 2 | 5 | 90 | .944 | 5 | 98 | .949 | 67 | 1 | 10 | 2 | 6.0 | 0 | 69.0 | 3-2 |
| 09/16/2021 | at Morehead St. | 5 | 66 | 30 | 185 | .195 | 64 | 190 | .337 | 3 | 8 | 95 | .916 | 3 | 96 | .969 | 70 | 0 | 10 | 2 | 5.0 | 1 | 74.0 | 3-2 |
| 09/17/2021 | vsPittsburgh | 3 | 50 | 15 | 108 | .324 | 41 | 107 | .383 | 4 | 6 | 73 | .918 | 1 | 43 | .977 | 55 | 3 | 8 | 0 | 7.0 | 2 | 61.0 | 0-3 |
| 09/18/2021 | vsToledo | 4 | 61 | 24 | 165 | .224 | 59 | 161 | .366 | 4 | 11 | 92 | .880 | 4 | 79 | .949 | 81 | 2 | 14 | 2 | 9.0 | 2 | 74.0 | 1-3 |
| Opponent totals | | 56 | 748 | 323 | 2147 | .198 | 703 | 2160 | .325 | 63 | 98 | 1223 | .920 | 58 | 1089 | .947 | 961 | 26 | 144 | 9 | 98.0 | 9 | 909.0 | |
| Marshall totals | | 56 | 639 | 287 | 1991 | .177 | 587 | 1986 | .296 | 58 | 73 | 1164 | .937 | 62 | 1119 | .945 | 887 | 27 | 244 | 11 | 149.0 | 14 | 846.0 | |

Team Averages

| Sets Played | Kills per set | Assists per set | Service aces per set | Digs per set | Blocks per set | Points per set | Ball handling error per set | Reception errors per set |
|-------------|---------------|-----------------|----------------------|--------------|----------------|----------------|-----------------------------|--------------------------|
| 56 | 13.36 | 12.55 | 1.13 | 17.16 | 1.75 | 16.23 | 0.16 | 1.04 |



1 - Essence Clerkley

2021 Season Match Highs

| | |
|-------------------------------|--|
| Kills | 7 vs. Memphis 9/11 |
| Matches with 10+ Kills | N/A |
| Hitting % (5 or more attacks) | .556 (5 K, 0 E, 9 Att.) at Southeast Missouri St. 9/10 |
| Attacks | 19 vs. Arkansas State 9/11 |
| Solo Blocks | 1 (3x) last vs. Ball State 9/4 |
| Assisted Blocks | 5 vs. Austin Peay 8/28 |
| Total Blocks | 5 (2x) last at Wright State 9/4 |
| Matches with 3+ Blocks | 7 |
| Matches with 5+ Blocks | 2 |
| Matches with 10+ Blocks | N/A |
| Double-Doubles | N/A |

2021 match-by-match Stats

#1 CLERKLEY, Essence

| | | | Attack | | | | Set | | | Serve | | | | Recept | | | | | Blocking | | | | Team | | | |
|------------|----------------------|----|--------|----|-----|-------|-----|----|------|-------|----|----|------|--------|----|-------|-----|----|----------|----|-------|-----|--------|------|-------|--|
| Date | Opponent | SP | K | E | TA | PCT | A | TA | PCT | SA | SE | TA | PCT | RE | TA | PCT | DIG | BS | BA | BE | TOTAL | BHE | POINTS | HIT% | SCORE | |
| 08/28/2021 | Austin Peay | *4 | 3 | 1 | 11 | .182 | 0 | 0 | .000 | 0 | 0 | 0 | .000 | 0 | 0 | .000 | 1 | 0 | 5 | 0 | 5.0 | 0 | 5.5 | .209 | 3-1 | |
| 08/28/2021 | Miami (OH) | *3 | 2 | 1 | 4 | .250 | 0 | 0 | .000 | 0 | 0 | 0 | .000 | 0 | 0 | .000 | 1 | 1 | 2 | 0 | 3.0 | 0 | 4.0 | .249 | 3-2 | |
| 09/03/2021 | vs DePaul | 4 | 2 | 1 | 10 | .100 | 0 | 1 | .000 | 0 | 0 | 0 | .000 | 0 | 0 | .000 | 2 | 0 | 3 | 0 | 3.0 | 0 | 3.5 | .092 | 2-3 | |
| 09/04/2021 | at Wright St. | 4 | 4 | 1 | 9 | .333 | 0 | 1 | .000 | 0 | 0 | 0 | .000 | 0 | 0 | .000 | 2 | 1 | 4 | 0 | 5.0 | 0 | 7.0 | .134 | 1-3 | |
| 09/04/2021 | vs Ball St. | 4 | 2 | 1 | 10 | .100 | 0 | 3 | .000 | 0 | 0 | 0 | .000 | 0 | 0 | .000 | 1 | 1 | 2 | 0 | 3.0 | 0 | 4.0 | .208 | 2-3 | |
| 09/10/2021 | at Southeast Mo. St. | *4 | 5 | 0 | 9 | .556 | 0 | 1 | .000 | 0 | 0 | 0 | .000 | 0 | 1 | 1.000 | 1 | 0 | 0 | 1 | 0.0 | 0 | 5.0 | .147 | 1-3 | |
| 09/11/2021 | vs Arkansas St. | 5 | 6 | 2 | 19 | .211 | 0 | 0 | .000 | 0 | 0 | 0 | .000 | 0 | 0 | .000 | 0 | 0 | 4 | 0 | 4.0 | 0 | 8.0 | .194 | 2-3 | |
| 09/11/2021 | vs Memphis | 4 | 7 | 1 | 13 | .462 | 0 | 0 | .000 | 0 | 0 | 0 | .000 | 0 | 0 | .000 | 0 | 0 | 3 | 1 | 3.0 | 0 | 8.5 | .273 | 3-2 | |
| 09/16/2021 | at Morehead St. | 2 | 2 | 0 | 6 | .333 | 0 | 2 | .000 | 0 | 0 | 0 | .000 | 0 | 0 | .000 | 0 | 0 | 2 | 0 | 2.0 | 0 | 3.0 | .252 | 3-2 | |
| 09/17/2021 | vs Pittsburgh | 2 | 0 | 1 | 2 | -.500 | 0 | 0 | .000 | 0 | 0 | 0 | .000 | 0 | 0 | .000 | 0 | 0 | 1 | 0 | 1.0 | 0 | 0.5 | .021 | 0-3 | |
| 09/18/2021 | vs Toledo | 3 | 4 | 1 | 9 | .333 | 0 | 1 | .000 | 0 | 0 | 0 | .000 | 0 | 0 | .000 | 0 | 0 | 1 | 0 | 1.0 | 0 | 4.5 | .149 | 1-3 | |
| Totals | | 39 | 37 | 10 | 102 | .265 | 0 | 9 | .000 | 0 | 0 | 0 | .000 | 0 | 1 | 1.000 | 8 | 3 | 27 | 2 | 30.0 | 0 | 53.5 | | | |

Player Averages

| Sets Played | Kills per set | Assists per set | Service aces per set | Digs per set | Blocks per set | Points per set |
|-------------|---------------|-----------------|----------------------|--------------|----------------|----------------|
| 39 | 0.95 | 0.00 | 0.00 | 0.21 | 0.77 | 1.37 |

Career Stats (at Blinn College)

Essence Clerkley - Blinn College (JUCO)

| Year | M | Sets | Kills | K/S | E | Att. | Pct. | Asst. | A/S | Aces | Digs | D/S | BS | BA | TB | B/S | PTS | PTS/S |
|---------------|-----------|------------|------------|-------------|------------|-------------|--------------|-----------|-------------|-----------|------------|-------------|-----------|------------|------------|-------------|------------|-------------|
| 2019 | 37 | 126 | 373 | 2.96 | 84 | 721 | 0.401 | 2 | 0.02 | 23 | 91 | 0.72 | 20 | 87 | 107 | 0.85 | 459.5 | 3.6 |
| 2020 | 30 | 99 | 221 | 2.23 | 65 | 491 | 0.318 | 10 | 0.10 | 12 | 61 | 0.62 | 10 | 87 | 97 | 0.98 | 286.5 | 2.9 |
| Totals | 67 | 225 | 594 | 2.64 | 149 | 1212 | 0.367 | 12 | 0.05 | 35 | 152 | 0.68 | 30 | 174 | 204 | 0.91 | 746 | 3.32 |

Career Stats (at Marshall)

CLERKLEY, Essence

| SEASON | TEAM | SM-MP | K | K/S | E | TA | PCT | A | A/S | SA | SA/S | SE | DIG | D/S | RE | BS | BA | TB | B/S | BE | BHE | PTS | PTS/S |
|--------------|-------|----------------|-----------|------------|-----------|------------|-------------|----------|------------|----------|------------|----------|----------|------------|----------|----------|-----------|-----------|------------|----------|----------|-------------|------------|
| 2021-22 | Marsh | 39-11 | 37 | 0.9 | 10 | 102 | .265 | 0 | 0.0 | 0 | 0.0 | 0 | 8 | 0.2 | 0 | 3 | 27 | 30 | 0.8 | 2 | 0 | 53.5 | 1.4 |
| TOTAL | | 39 - 11 | 37 | 0.9 | 10 | 102 | .265 | 0 | 0.0 | 0 | 0.0 | 0 | 8 | 0.2 | 0 | 3 | 27 | 30 | 0.8 | 2 | 0 | 53.5 | 1.4 |



2 - Sydney Lostumo

| | 2021 Spring Season Match Highs | Career |
|--------------------------|--------------------------------|---|
| Kills | 4 vs. Memphis 9/11 | 6 (2x) last at MTSU 3/7/21 |
| Assists | 53 vs. Memphis 9/11 | 64 vs. Xavier 2/14/21 |
| Matches with 10+ Assists | 13 | 60 (19 at Fresno State) |
| Matches with 20+ Assists | 12 | 44 (6 at Fresno State) |
| Matches with 30+ Assists | 11 | 27 (1 at Fresno State) |
| Matches with 40+ Assists | 4 | 10 |
| Matches with 50+ Assists | 1 | 2 |
| Matches with 60+ Assists | N/A | 1 |
| Aces | 5 vs. Austin Peay 8/28 | 6 vs. Florida Atlantic 3/15/21 |
| Digs | 17 at Morehead State 9/16 | Same |
| Matches with 10+ Digs | 7 | 12 |
| Double-Doubles | 7 | 9, last vs. Toledo 9/18/21 (34 ast., 11 digs) |
| Total Blocks | 5 at Morehead State 9/16 | Same |

2021 match-by-match Stats

#2 LOSTUMO, Sydney

| | | | Attack | | | | Set | | | Serve | | | | Recept | | | Blocking | | | | | Team | | | | |
|------------|----------------------|----|--------|----|----|-------|------|-----|------|-------|----|----|-------|--------|----|-------|----------|-----|----|----|-------|------|--------|------|-------|--|
| Date | Opponent | SP | K | E | TA | PCT | A | TA | PCT | SA | SE | TA | PCT | RE | TA | PCT | DIG | BS | BA | BE | TOTAL | BHE | POINTS | HIT% | SCORE | |
| 08/27/2021 | Alabama | *4 | 0 | 0 | 3 | .000 | 37 | 133 | .278 | 0 | 1 | 21 | .952 | 0 | 0 | .000 | 14 | 0 | 2 | 0 | 2.0 | 0 | 1.0 | .160 | 1-3 | |
| 08/28/2021 | Austin Peay | *4 | 2 | 0 | 2 | 1.000 | 30 | 68 | .441 | 5 | 1 | 23 | .957 | 0 | 0 | .000 | 9 | 0 | 0 | 0 | 0.0 | 0 | 7.0 | .209 | 3-1 | |
| 08/28/2021 | Miami (OH) | *5 | 1 | 1 | 9 | .000 | 42 | 100 | .420 | 2 | 0 | 27 | 1.000 | 0 | 0 | .000 | 12 | 0 | 0 | 0 | 0.0 | 0 | 3.0 | .249 | 3-2 | |
| 09/03/2021 | vs DePaul | *5 | 2 | 4 | 10 | -.200 | 32 | 120 | .267 | 2 | 2 | 13 | .846 | 0 | 0 | .000 | 14 | 0 | 1 | 0 | 1.0 | 0 | 4.5 | .092 | 2-3 | |
| 09/04/2021 | at Wright St. | *4 | 2 | 3 | 9 | -.111 | 31 | 101 | .307 | 0 | 1 | 16 | .938 | 0 | 0 | .000 | 8 | 0 | 2 | 0 | 2.0 | 0 | 3.0 | .134 | 1-3 | |
| 09/04/2021 | vs Ball St. | *5 | 1 | 0 | 3 | .333 | 32 | 88 | .364 | 0 | 1 | 24 | .958 | 0 | 0 | .000 | 9 | 0 | 0 | 0 | 0.0 | 1 | 1.0 | .208 | 2-3 | |
| 09/10/2021 | at Southeast Mo. St. | *4 | 1 | 0 | 1 | 1.000 | 30 | 31 | .968 | 1 | 1 | 14 | .929 | 0 | 0 | .000 | 4 | 0 | 0 | 0 | 0.0 | 0 | 2.0 | .147 | 1-3 | |
| 09/10/2021 | vs Kansas City | *3 | 2 | 0 | 10 | .200 | 25 | 38 | .658 | 2 | 0 | 19 | 1.000 | 0 | 0 | .000 | 10 | 0 | 2 | 0 | 2.0 | 0 | 5.0 | .145 | 0-3 | |
| 09/11/2021 | vs Arkansas St. | *5 | 3 | 2 | 8 | .125 | 43 | 55 | .782 | 2 | 0 | 18 | 1.000 | 0 | 0 | .000 | 13 | 0 | 3 | 0 | 3.0 | 0 | 6.5 | .194 | 2-3 | |
| 09/11/2021 | vs Memphis | *5 | 4 | 1 | 7 | .429 | 53 | 64 | .828 | 3 | 1 | 29 | .966 | 0 | 0 | .000 | 8 | 0 | 2 | 0 | 2.0 | 0 | 8.0 | .273 | 3-2 | |
| 09/16/2021 | at Morehead St. | *5 | 0 | 0 | 7 | .000 | 42 | 120 | .350 | 1 | 3 | 25 | .880 | 0 | 1 | 1.000 | 17 | 0 | 5 | 0 | 5.0 | 0 | 3.5 | .252 | 3-2 | |
| 09/17/2021 | vs Pittsburgh | *3 | 1 | 0 | 6 | .167 | 11 | 75 | .147 | 0 | 1 | 8 | .875 | 1 | 1 | .000 | 5 | 0 | 0 | 0 | 0.0 | 0 | 1.0 | .021 | 0-3 | |
| 09/18/2021 | vs Toledo | *4 | 1 | 1 | 11 | .000 | 34 | 115 | .296 | 2 | 2 | 14 | .857 | 0 | 0 | .000 | 11 | 0 | 0 | 0 | 0.0 | 0 | 3.0 | .149 | 1-3 | |
| Totals | | | 56 | 20 | 12 | 86 | .093 | 442 | 1108 | .399 | 20 | 14 | 251 | .944 | 1 | 2 | .500 | 134 | 0 | 17 | 0 | 17.0 | 1 | 48.5 | | |

Player Averages

| Sets Played | Kills per set | Assists per set | Service aces per set | Digs per set | Blocks per set | Points per set |
|-------------|---------------|-----------------|----------------------|--------------|----------------|----------------|
| 56 | 0.36 | 7.89 | 0.36 | 2.39 | 0.30 | 0.87 |

Career Stats (at Fresno State)

Sydney Lostumo - Fresno State

| Year | M | Sets | Kills | K/S | E | Att. | Pct. | Asst. | A/S | Aces | Digs | D/S | BS | BA | TB | B/S | PTS | PTS/S |
|--------|----|------|-------|------|---|------|--------|-------|------|------|------|------|----|----|----|------|------|-------|
| 2017 | 18 | 65 | 3 | 0.05 | 5 | 20 | -0.100 | 312 | 4.80 | 20 | 79 | 1.22 | 0 | 3 | 3 | 0.05 | 24.5 | 0.38 |
| 2018 | 11 | 28 | 0 | 0.00 | 0 | 2 | 0.000 | 80 | 2.86 | 3 | 24 | 0.86 | 0 | 0 | 0 | 0.00 | 3.0 | 0.11 |
| Totals | 29 | 93 | 3 | 0.03 | 5 | 22 | -0.091 | 392 | 4.22 | 23 | 103 | 1.11 | 0 | 3 | 3 | 0.03 | 27.5 | 0.30 |

Career Stats (at Marshall)

LOSTUMO, Sydney

| SEASON | TEAM | SM-MP | K | K/S | E | TA | PCT | A | A/S | SA | SA/S | SE | DIG | D/S | RE | BS | BA | TB | B/S | BE | BHE | PTS | PTS/S |
|---------|-------|----------|----|-----|----|-----|-------|------|------|----|------|----|-----|-----|----|----|----|----|-----|----|-----|-------|-------|
| 2019-20 | Marsh | 88-25 | 1 | 0.0 | 7 | 27 | -.222 | 472 | 5.4 | 35 | 0.4 | 14 | 129 | 1.5 | 0 | 0 | 0 | 0 | 0.0 | 0 | 8 | 36.0 | 0.4 |
| 2020-21 | Marsh | 57-15 | 42 | 0.7 | 11 | 133 | .233 | 573 | 10.1 | 25 | 0.4 | 10 | 102 | 1.8 | 2 | 1 | 21 | 22 | 0.4 | 4 | 3 | 78.5 | 1.4 |
| 2021-22 | Marsh | 56-13 | 20 | 0.4 | 12 | 86 | .093 | 442 | 7.9 | 20 | 0.4 | 14 | 134 | 2.4 | 1 | 0 | 17 | 17 | 0.3 | 0 | 1 | 48.5 | 0.9 |
| TOTAL | | 201 - 53 | 63 | 0.3 | 30 | 246 | .134 | 1487 | 7.4 | 80 | 0.4 | 38 | 365 | 1.8 | 3 | 1 | 38 | 39 | 0.2 | 4 | 12 | 163.0 | 0.8 |

| Career | M | Sets | Kills | K/S | E | Att. | Pct. | Asst. | A/S | Aces | Digs | D/S | BS | BA | TB | B/S | PTS | PTS/S |
|--------|----|------|-------|-------|----|------|-------|-------|------|------|------|------|----|----|----|------|-------|-------|
| Totals | 82 | 294 | 66 | 0.224 | 35 | 268 | 0.116 | 1879 | 6.39 | 103 | 468 | 1.59 | 1 | 41 | 42 | 0.14 | 190.5 | 0.65 |



3 - Olivia Fogo

| | 2021 Season Match Highs | Career |
|-------------------------------|---|-----------------------------------|
| Kills | 9 vs. Kansas City 9/10 | Same |
| Hitting % (5 or more attacks) | .438 (9 K, 2 E, 16 Att.) vs. Ball State 9/4 | .438 (2x) |
| Attacks | 31 vs. Kansas City 9/10 | 32 vs. Xavier 2/14/21 |
| Assists | 1 vs. Toledo 9/18 | 1 (2x) |
| Aces | N/A | N/A |
| Digs | 1 (3x) last vs. Toledo 9/18 | 7 at FIU 2/21/21 |
| Solo Blocks | N/A | N/A |
| Assisted Blocks | 4 vs. Ball State 9/4 | 4 (3x) last vs. Ball State 9/4/21 |
| Total Blocks | 4 vs. Ball State 9/4 | 4 (3x) last vs. Ball State 9/4/21 |
| Double-Doubles | N/A | N/A |

2021 match-by-match Stats

#3 FOGO, Olivia

| | | Attack | | | | | | Set | | | Serve | | | | Recept | | | Blocking | | | | | Team | | | |
|------------|----------------------|--------|----|---|----|-------|---|-----|------|----|-------|----|------|----|--------|-------|-----|----------|----|----|-------|-----|--------|------|-------|--|
| Date | Opponent | SP | K | E | TA | PCT | A | TA | PCT | SA | SE | TA | PCT | RE | TA | PCT | DIG | BS | BA | BE | TOTAL | BHE | POINTS | HIT% | SCORE | |
| 09/04/2021 | vs Ball St. | 4 | 9 | 2 | 16 | .438 | 0 | 0 | .000 | 0 | 0 | 0 | .000 | 0 | 1 | 1.000 | 1 | 0 | 4 | 0 | 4.0 | 0 | 11.0 | .208 | 2-3 | |
| 09/10/2021 | at Southeast Mo. St. | 3 | 4 | 0 | 12 | .333 | 0 | 1 | .000 | 0 | 0 | 0 | .000 | 0 | 0 | .000 | 0 | 0 | 0 | 0 | 0.0 | 0 | 4.0 | .147 | 1-3 | |
| 09/10/2021 | vs Kansas City | *3 | 9 | 4 | 31 | .161 | 0 | 1 | .000 | 0 | 0 | 0 | .000 | 0 | 0 | .000 | 1 | 0 | 1 | 0 | 1.0 | 0 | 9.5 | .145 | 0-3 | |
| 09/11/2021 | vs Memphis | *1 | 0 | 2 | 4 | -.500 | 0 | 0 | .000 | 0 | 0 | 0 | .000 | 0 | 0 | .000 | 0 | 0 | 0 | 0 | 0.0 | 0 | 0.0 | .273 | 3-2 | |
| 09/18/2021 | vs Toledo | 1 | 0 | 0 | 2 | .000 | 1 | 2 | .500 | 0 | 0 | 0 | .000 | 0 | 0 | .000 | 1 | 0 | 0 | 0 | 0.0 | 0 | 0.0 | .149 | 1-3 | |
| Totals | | 12 | 22 | 8 | 65 | .215 | 1 | 4 | .250 | 0 | 0 | 0 | .000 | 0 | 1 | 1.000 | 3 | 0 | 5 | 0 | 5.0 | 0 | 24.5 | | | |

Player Averages

| Sets Played | Kills per set | Assists per set | Service aces per set | Digs per set | Blocks per set | Points per set |
|-------------|---------------|-----------------|----------------------|--------------|----------------|----------------|
| 12 | 1.83 | 0.08 | 0.00 | 0.25 | 0.42 | 2.04 |

Career Stats

| FOGO, Olivia | | | | | | | | | | | | | | | | | | | | | | | |
|--------------|-------|----------------|-----------|------------|-----------|------------|-------------|----------|------------|----------|------------|----------|-----------|------------|----------|----------|-----------|-----------|------------|----------|----------|-------------|------------|
| SEASON | TEAM | SM-MP | K | K/S | E | TA | PCT | A | A/S | SA | SA/S | SE | DIG | D/S | RE | BS | BA | TB | B/S | BE | BHE | PTS | PTS/S |
| 2020-21 | Marsh | 34-11 | 47 | 1.4 | 34 | 171 | .076 | 1 | 0.0 | 0 | 0.0 | 0 | 19 | 0.6 | 0 | 0 | 18 | 18 | 0.5 | 0 | 0 | 56.0 | 1.6 |
| 2021-22 | Marsh | 12-5 | 22 | 1.8 | 8 | 65 | .215 | 1 | 0.1 | 0 | 0.0 | 0 | 3 | 0.3 | 0 | 0 | 5 | 5 | 0.4 | 0 | 0 | 24.5 | 2.0 |
| TOTAL | | 46 - 16 | 69 | 1.5 | 42 | 236 | .114 | 2 | 0.0 | 0 | 0.0 | 0 | 22 | 0.5 | 0 | 0 | 23 | 23 | 0.5 | 0 | 0 | 80.5 | 1.8 |



4 - Zoie Holley

| | 2021 Spring Season Match Highs | Career |
|-------------------------------|--------------------------------------|--|
| Kills | 2 vs. Arkansas State 9/11 | 3 vs. Xavier 2/14/21 |
| Hitting % (5 or more attacks) | .000 (2 K, 2 E, 8 Att.) vs. Ark. St. | .400 (2 K, 0 E, 5 Att.) vs. Florida Atlantic 3/14/21 |
| Attacks | 8 vs. Arkansas State 9/11 | 11 vs. Florida Atlantic 3/15/21 |
| Assists | N/A | N/A |
| Aces | N/A | N/A |
| Digs | 2 vs. Arkansas State 9/11 | Same |
| Solo Blocks | N/A | 1 at MTSU 3/8/21 |
| Assisted Blocks | 4 vs. Arkansas State 9/11 | Same |
| Total Blocks | 4 vs. Arkansas State 9/11 | Same |
| Double-Doubles | N/A | N/A |

2021 match-by-match Stats

#4 HOLLEY, Zoie

| Date | Opponent | SP | Attack | | | | Set | | | Serve | | | | Recept | | | | Blocking | | | | Team | | | |
|---------------|-----------------|----|----------|----------|----------|-----------|-------------|----------|----------|-------------|----------|----------|----------|-------------|----------|----------|-------------|----------|----------|----------|----------|------------|----------|------------|-------|
| | | | K | E | TA | PCT | A | TA | PCT | SA | SE | TA | PCT | RE | TA | PCT | DIG | BS | BA | BE | TOTAL | BHE | POINTS | HIT% | SCORE |
| 09/11/2021 | vs Arkansas St. | *5 | 2 | 2 | 8 | .000 | 0 | 1 | .000 | 0 | 0 | 0 | .000 | 0 | 0 | .000 | 2 | 0 | 4 | 0 | 4.0 | 0 | 4.0 | .194 | 2-3 |
| 09/18/2021 | vs Toledo | 2 | 1 | 0 | 4 | .250 | 0 | 0 | .000 | 0 | 0 | 0 | .000 | 0 | 0 | .000 | 0 | 0 | 3 | 0 | 3.0 | 0 | 2.5 | .149 | 1-3 |
| Totals | | | 7 | 3 | 2 | 12 | .083 | 0 | 1 | .000 | 0 | 0 | 0 | .000 | 0 | 0 | .000 | 2 | 0 | 7 | 0 | 7.0 | 0 | 6.5 | |

Player Averages

| Sets Played | Kills per set | Assists per set | Service aces per set | Digs per set | Blocks per set | Points per set |
|-------------|---------------|-----------------|----------------------|--------------|----------------|----------------|
| 7 | 0.43 | 0.00 | 0.00 | 0.29 | 1.00 | 0.93 |

Career Stats (at Embry-Riddle University)

Zoie Holley - Embry Riddle University (Division II)

| Year | M | Sets | Kills | K/S | E | Att. | Pct. | Asst. | A/S | Aces | Digs | D/S | BS | BA | TB | B/S | PTS | PTS/S |
|--------|---|------|-------|------|---|------|-------|-------|------|------|------|------|----|----|----|------|-----|-------|
| 2018 | 4 | 6 | 3 | 0.50 | 0 | 4 | 0.750 | 0 | 0.00 | 0 | 0 | 0.00 | 0 | 1 | 1 | 0.17 | 3.5 | 0.58 |
| Totals | 4 | 6 | 3 | 0.50 | 0 | 4 | 0.750 | 0 | 0.00 | 0 | 0 | 0.00 | 0 | 1 | 1 | 0.17 | 3.5 | 0.58 |

Career Stats (at Marshall)

HOLLEY, Zoie

| SEASON | TEAM | SM-MP | K | K/S | E | TA | PCT | A | A/S | SA | SA/S | SE | DIG | D/S | RE | BS | BA | TB | B/S | BE | BHE | PTS | PTS/S |
|--------------|-------|-------|-----------|------------|----------|-----------|-------------|----------|------------|----------|------------|----------|----------|------------|----------|----------|-----------|-----------|------------|----------|----------|-------------|------------|
| 2019-20 | Marsh | 4-3 | 1 | 0.3 | 1 | 4 | .000 | 0 | 0.0 | 0 | 0.0 | 0 | 0 | 0.0 | 0 | 0 | 0 | 0 | 0.0 | 1 | 0 | 1.0 | 0.3 |
| 2020-21 | Marsh | 10-4 | 8 | 0.8 | 2 | 23 | .261 | 0 | 0.0 | 0 | 0.0 | 0 | 1 | 0.1 | 1 | 1 | 4 | 5 | 0.5 | 0 | 0 | 11.0 | 1.1 |
| 2021-22 | Marsh | 7-2 | 3 | 0.4 | 2 | 12 | .083 | 0 | 0.0 | 0 | 0.0 | 0 | 2 | 0.3 | 0 | 0 | 7 | 7 | 1.0 | 0 | 0 | 6.5 | 0.9 |
| TOTAL | | | 21 | 0.6 | 5 | 39 | .179 | 0 | 0.0 | 0 | 0.0 | 0 | 3 | 0.1 | 1 | 1 | 11 | 12 | 0.6 | 1 | 0 | 18.5 | 0.9 |



6 - Brynn Brown

2021 Season Match Highs

| | |
|--------------------------|--|
| Kills | 2 vs. DePaul 9/3 |
| Attacks | 16 vs. DePaul 9/3 |
| Assists | 14 (2x) last vs. Ball State 9/4 |
| Matches with 10+ Assists | 3 |
| Matches with 20+ Assists | N/A |
| Aces | 1 (2x) last vs. Kansas City 9/11 |
| Digs | 16 vs. Ball State 9/4 |
| Matches with 10+ Digs | 3 |
| Double-Doubles | 1 last vs. Ball State (14 ast., 16 digs) |

2021 match-by-match Stats

#6 BROWN, Brynn

| | | Attack | | | | | Set | | | Serve | | | | Recept | | | Blocking | | | | | Team | | | |
|------------|----------------------|--------|---|---|----|--------|-----|-----|------|-------|----|-----|-------|--------|----|-------|----------|----|----|----|-------|------|--------|------|-------|
| Date | Opponent | SP | K | E | TA | PCT | A | TA | PCT | SA | SE | TA | PCT | RE | TA | PCT | DIG | BS | BA | BE | TOTAL | BHE | POINTS | HIT% | SCORE |
| 08/28/2021 | Austin Peay | 4 | 0 | 0 | 0 | .000 | 14 | 54 | .259 | 0 | 2 | 11 | .818 | 0 | 0 | .000 | 4 | 0 | 0 | 0 | 0.0 | 0 | 0.0 | .209 | 3-1 |
| 08/28/2021 | Miami (OH) | 5 | 0 | 0 | 1 | .000 | 12 | 36 | .333 | 0 | 3 | 11 | .727 | 0 | 0 | .000 | 7 | 0 | 0 | 0 | 0.0 | 0 | 0.0 | .249 | 3-2 |
| 09/03/2021 | vs DePaul | *4 | 2 | 4 | 16 | -.125 | 3 | 20 | .150 | 0 | 0 | 10 | 1.000 | 0 | 0 | .000 | 10 | 0 | 2 | 0 | 2.0 | 3 | 3.0 | .092 | 2-3 |
| 09/04/2021 | at Wright St. | 4 | 0 | 0 | 1 | .000 | 9 | 28 | .321 | 0 | 0 | 16 | 1.000 | 0 | 0 | .000 | 9 | 0 | 0 | 0 | 0.0 | 3 | 0.0 | .134 | 1-3 |
| 09/04/2021 | vs Ball St. | 5 | 0 | 0 | 4 | .000 | 14 | 54 | .259 | 1 | 0 | 15 | 1.000 | 0 | 0 | .000 | 16 | 0 | 0 | 0 | 0.0 | 2 | 1.0 | .208 | 2-3 |
| 09/10/2021 | at Southeast Mo. St. | 4 | 0 | 1 | 1 | -1.000 | 4 | 8 | .500 | 0 | 0 | 8 | 1.000 | 0 | 0 | .000 | 4 | 0 | 0 | 0 | 0.0 | 0 | 0.0 | .147 | 1-3 |
| 09/10/2021 | vs Kansas City | 1 | 0 | 0 | 0 | .000 | 0 | 0 | .000 | 1 | 0 | 5 | 1.000 | 0 | 0 | .000 | 1 | 0 | 0 | 0 | 0.0 | 0 | 1.0 | .145 | 0-3 |
| 09/11/2021 | vs Arkansas St. | *5 | 0 | 0 | 0 | .000 | 1 | 8 | .125 | 0 | 1 | 14 | .929 | 0 | 0 | .000 | 10 | 0 | 0 | 0 | 0.0 | 0 | 0.0 | .194 | 2-3 |
| 09/11/2021 | vs Memphis | 5 | 0 | 0 | 1 | .000 | 0 | 4 | .000 | 0 | 0 | 18 | 1.000 | 0 | 4 | 1.000 | 9 | 0 | 0 | 0 | 0.0 | 0 | 0.0 | .273 | 3-2 |
| 09/16/2021 | at Morehead St. | 5 | 1 | 0 | 1 | 1.000 | 2 | 4 | .500 | 0 | 0 | 15 | 1.000 | 0 | 1 | 1.000 | 8 | 0 | 0 | 0 | 0.0 | 0 | 1.0 | .252 | 3-2 |
| 09/17/2021 | vs Pittsburgh | 3 | 0 | 0 | 1 | .000 | 0 | 2 | .000 | 0 | 0 | 7 | 1.000 | 0 | 3 | 1.000 | 4 | 0 | 0 | 0 | 0.0 | 0 | 0.0 | .021 | 0-3 |
| 09/18/2021 | vs Toledo | 4 | 0 | 0 | 1 | .000 | 3 | 4 | .750 | 0 | 0 | 15 | 1.000 | 0 | 1 | 1.000 | 8 | 0 | 1 | 0 | 1.0 | 0 | 0.5 | .149 | 1-3 |
| Totals | | 49 | 3 | 5 | 27 | -.074 | 62 | 222 | .279 | 2 | 6 | 145 | .959 | 0 | 9 | 1.000 | 90 | 0 | 3 | 0 | 3.0 | 8 | 6.5 | | |

Player Averages

| Sets Played | Kills per set | Assists per set | Service aces per set | Digs per set | Blocks per set | Points per set |
|-------------|---------------|-----------------|----------------------|--------------|----------------|----------------|
| 49 | 0.06 | 1.27 | 0.04 | 1.84 | 0.06 | 0.13 |

Career Stats

BROWN, Brynn

| SEASON | TEAM | SM-MP | K | K/S | E | TA | PCT | A | A/S | SA | SA/S | SE | DIG | D/S | RE | BS | BA | TB | B/S | BE | BHE | PTS | PTS/S |
|--------------|-------|----------------|----------|------------|----------|-----------|--------------|-----------|------------|----------|------------|----------|-----------|------------|----------|----------|----------|----------|------------|----------|----------|------------|------------|
| 2021-22 | Marsh | 49-12 | 3 | 0.1 | 5 | 27 | -.074 | 62 | 1.3 | 2 | 0.0 | 6 | 90 | 1.8 | 0 | 0 | 3 | 3 | 0.1 | 0 | 8 | 6.5 | 0.1 |
| TOTAL | | 49 - 12 | 3 | 0.1 | 5 | 27 | -.074 | 62 | 1.3 | 2 | 0.0 | 6 | 90 | 1.8 | 0 | 0 | 3 | 3 | 0.1 | 0 | 8 | 6.5 | 0.1 |



7 - Sarah Schank

| 2021 Season Match Highs | | | Career |
|-------------------------------|--|--|---|
| Kills | 2 at Southeast Missouri St. 9/10 | | 22 at FIU 11/8/19 |
| Matches with 10+ Kills | N/A | | 14, last vs. UAB 11/4/19 (14) |
| Hitting % (5 or more attacks) | .167 (2K, 1 E, 6 Att.) at S. Missouri St. 9/10 | | .429 (7 K, 1 E, 14 Att.) vs. NKU 9/7/19 |
| Attacks | 6 (2x) last at Southeast Missouri St. 9/10 | | 51 at Charlotte 10/4 |
| Assists | 12 at Morehead State 9/16 | | Same |
| Aces | 2 vs. Miami (OH) 8/28 | | 4 at FIU 2/22/21 |
| Matches with 2+ aces | 1 | | 13 |
| Digs | 34 vs. Toledo 9/18 | | 40 at Xavier 1/31/21 (MU Record) |
| Matches with 10+ Digs | 12 | | 42 |
| Matches with 20+ Digs | 11 | | 19 |
| Matches with 30+ Digs | 1 | | 2 |
| Matches with 40+ Digs | N/A | | 1 |
| Total Blocks | N/A | | 3 (2x) last vs. UAB 11/14/19 |
| Double-Doubles | N/A | | 5, last vs. UAB 11/4/19 (14 K, 17 D) |

2021 match-by-match Stats

#7 SCHANK, Sarah

| | | Attack | | | | | Set | | | Serve | | | | Recept | | | | Blocking | | | | Team | | | |
|------------|----------------------|--------|---|---|----|-------|-----|-----|------|-------|----|-----|-------|--------|-----|-------|-----|----------|----|----|-------|------|--------|------|-------|
| Date | Opponent | SP | K | E | TA | PCT | A | TA | PCT | SA | SE | TA | PCT | RE | TA | PCT | DIG | BS | BA | BE | TOTAL | BHE | POINTS | HIT% | SCORE |
| 08/27/2021 | Alabama | 4 | 0 | 0 | 0 | .000 | 7 | 18 | .389 | 1 | 0 | 15 | 1.000 | 1 | 25 | .960 | 25 | 0 | 0 | 0 | 0.0 | 0 | 1.0 | .160 | 1-3 |
| 08/28/2021 | Austin Peay | 4 | 0 | 0 | 2 | .000 | 4 | 19 | .211 | 0 | 1 | 14 | .929 | 0 | 25 | 1.000 | 20 | 0 | 0 | 0 | 0.0 | 0 | 0.0 | .209 | 3-1 |
| 08/28/2021 | Miami (OH) | 5 | 1 | 0 | 2 | .500 | 4 | 24 | .167 | 2 | 2 | 19 | .895 | 0 | 25 | 1.000 | 27 | 0 | 0 | 0 | 0.0 | 0 | 3.0 | .249 | 3-2 |
| 09/03/2021 | vs DePaul | 5 | 0 | 0 | 1 | .000 | 4 | 24 | .167 | 0 | 0 | 16 | 1.000 | 0 | 27 | 1.000 | 21 | 0 | 0 | 0 | 0.0 | 0 | 0.0 | .092 | 2-3 |
| 09/04/2021 | at Wright St. | 4 | 0 | 0 | 6 | .000 | 2 | 14 | .143 | 0 | 0 | 15 | 1.000 | 1 | 20 | .950 | 22 | 0 | 0 | 0 | 0.0 | 0 | 0.0 | .134 | 1-3 |
| 09/04/2021 | vs Ball St. | 5 | 0 | 1 | 5 | -.200 | 4 | 31 | .129 | 1 | 0 | 14 | 1.000 | 1 | 21 | .952 | 26 | 0 | 0 | 0 | 0.0 | 0 | 1.0 | .208 | 2-3 |
| 09/10/2021 | at Southeast Mo. St. | 4 | 2 | 1 | 6 | .167 | 2 | 28 | .071 | 0 | 0 | 10 | 1.000 | 2 | 24 | .917 | 13 | 0 | 0 | 0 | 0.0 | 0 | 2.0 | .147 | 1-3 |
| 09/10/2021 | vs Kansas City | 3 | 0 | 0 | 2 | .000 | 2 | 22 | .091 | 0 | 1 | 10 | .900 | 3 | 14 | .786 | 21 | 0 | 0 | 0 | 0.0 | 0 | 0.0 | .145 | 0-3 |
| 09/11/2021 | vs Arkansas St. | 5 | 0 | 0 | 2 | .000 | 2 | 19 | .105 | 0 | 0 | 19 | 1.000 | 0 | 22 | 1.000 | 11 | 0 | 0 | 0 | 0.0 | 0 | 0.0 | .194 | 2-3 |
| 09/11/2021 | vs Memphis | 5 | 0 | 0 | 2 | .000 | 6 | 38 | .158 | 1 | 1 | 15 | .933 | 0 | 38 | 1.000 | 24 | 0 | 0 | 0 | 0.0 | 0 | 1.0 | .273 | 3-2 |
| 09/16/2021 | at Morehead St. | 5 | 0 | 0 | 3 | .000 | 12 | 34 | .353 | 1 | 1 | 18 | .944 | 0 | 37 | 1.000 | 22 | 0 | 0 | 0 | 0.0 | 0 | 1.0 | .252 | 3-2 |
| 09/17/2021 | vs Pittsburgh | 3 | 0 | 0 | 4 | .000 | 4 | 13 | .308 | 0 | 1 | 8 | .875 | 1 | 37 | .973 | 9 | 0 | 0 | 0 | 0.0 | 0 | 0.0 | .021 | 0-3 |
| 09/18/2021 | vs Toledo | 4 | 0 | 0 | 3 | .000 | 4 | 13 | .308 | 1 | 0 | 13 | 1.000 | 0 | 23 | 1.000 | 34 | 0 | 0 | 0 | 0.0 | 0 | 1.0 | .149 | 1-3 |
| Totals | | 56 | 3 | 2 | 38 | .026 | 57 | 297 | .192 | 7 | 7 | 186 | .962 | 9 | 338 | .973 | 275 | 0 | 0 | 0 | 0.0 | 0 | 10.0 | | |

Player Averages

| Sets Played | Kills per set | Assists per set | Service aces per set | Digs per set | Blocks per set | Points per set |
|-------------|---------------|-----------------|----------------------|--------------|----------------|----------------|
| 56 | 0.05 | 1.02 | 0.13 | 4.91 | 0.00 | 0.18 |

Sarah Schank Career Stats

SCHANK, Sarah

| SEASON | TEAM | SM-MP | K | K/S | E | TA | PCT | A | A/S | SA | SA/S | SE | DIG | D/S | RE | BS | BA | TB | B/S | BE | BHE | PTS | PTS/S |
|--------------|-------|-------|-----------------|------------|------------|------------|-------------|------------|------------|-----------|------------|-----------|------------|------------|-----------|----------|-----------|-----------|------------|----------|----------|--------------|------------|
| 2018-19 | Marsh | 92-25 | 81 | 0.9 | 43 | 267 | .142 | 26 | 0.3 | 14 | 0.2 | 24 | 216 | 2.3 | 20 | 0 | 6 | 6 | 0.1 | 1 | 1 | 98.0 | 1.1 |
| 2019-20 | Marsh | 90-28 | 235 | 2.6 | 101 | 747 | .179 | 15 | 0.2 | 23 | 0.3 | 23 | 212 | 2.4 | 21 | 0 | 18 | 18 | 0.2 | 1 | 0 | 267.0 | 3.0 |
| 2020-21 | Marsh | 57-15 | 6 | 0.1 | 3 | 31 | .097 | 32 | 0.6 | 17 | 0.3 | 7 | 274 | 4.8 | 14 | 0 | 1 | 1 | 0.0 | 0 | 0 | 23.5 | 0.4 |
| 2021-22 | Marsh | 56-13 | 3 | 0.1 | 2 | 38 | .026 | 57 | 1.0 | 7 | 0.1 | 7 | 275 | 4.9 | 9 | 0 | 0 | 0 | 0.0 | 0 | 0 | 10.0 | 0.2 |
| TOTAL | | | 295 - 81 | 325 | 1.1 | 149 | .163 | 130 | 0.4 | 61 | 0.2 | 61 | 977 | 3.3 | 64 | 0 | 25 | 25 | 0.1 | 2 | 1 | 398.5 | 1.4 |



9 - Meagan Camden

| 2021 Season Match Highs | | Career |
|-------------------------|---------------------------------|----------------------------|
| Assists | 1 (5x) last vs. Pittsburgh 9/17 | 3 at FIU 11/10/19 |
| Matches with 5+ assists | N/A | N/A |
| Digs | 13 vs. Ball State 9/4 | Same |
| Match with 10+ digs | 3 | 3 |
| Service Aces | 1 (3x) last vs. Toledo 9/18 | 2 vs. Coppin State 9/20/19 |
| Matches with 2+ aces | N/A | 1 |
| Double-Doubles | N/A | N/A |

2021 Spring match-by-match Stats

#9 CAMDEN, Meagan

| Date | Opponent | SP | Attack | | | | Set | | | Serve | | | | Recept | | | Blocking | | | | | Team | | | |
|---------------|----------------------|-----------|----------|----------|----------|-------------|----------|-----------|-------------|----------|----------|------------|-------------|----------|------------|-------------|-----------|----------|----------|----------|------------|----------|------------|------|-------|
| | | | K | E | TA | PCT | A | TA | PCT | SA | SE | TA | PCT | RE | TA | PCT | DIG | BS | BA | BE | TOTAL | BHE | POINTS | HIT% | SCORE |
| 08/28/2021 | Austin Peay | *4 | 0 | 0 | 0 | .000 | 0 | 3 | .000 | 1 | 0 | 15 | 1.000 | 0 | 8 | 1.000 | 6 | 0 | 0 | 0 | 0.0 | 0 | 1.0 | .209 | 3-1 |
| 08/28/2021 | Miami (OH) | 5 | 0 | 0 | 0 | .000 | 1 | 2 | .500 | 1 | 3 | 17 | .824 | 2 | 19 | .895 | 8 | 0 | 0 | 0 | 0.0 | 0 | 1.0 | .249 | 3-2 |
| 09/03/2021 | vs DePaul | 5 | 0 | 0 | 0 | .000 | 1 | 2 | .500 | 0 | 1 | 18 | .944 | 0 | 7 | 1.000 | 8 | 0 | 0 | 0 | 0.0 | 0 | 0.0 | .092 | 2-3 |
| 09/04/2021 | at Wright St. | *4 | 0 | 0 | 0 | .000 | 0 | 3 | .000 | 0 | 0 | 9 | 1.000 | 0 | 13 | 1.000 | 8 | 0 | 0 | 0 | 0.0 | 0 | 0.0 | .134 | 1-3 |
| 09/04/2021 | vs Ball St. | *5 | 0 | 0 | 0 | .000 | 1 | 4 | .250 | 0 | 0 | 18 | 1.000 | 0 | 19 | 1.000 | 13 | 0 | 0 | 0 | 0.0 | 0 | 0.0 | .208 | 2-3 |
| 09/10/2021 | at Southeast Mo. St. | 3 | 0 | 0 | 0 | .000 | 1 | 10 | .100 | 0 | 1 | 13 | .923 | 2 | 9 | .778 | 3 | 0 | 0 | 0 | 0.0 | 0 | 0.0 | .147 | 1-3 |
| 09/10/2021 | vs Kansas City | 3 | 0 | 0 | 0 | .000 | 0 | 14 | .000 | 0 | 0 | 11 | 1.000 | 0 | 10 | 1.000 | 8 | 0 | 0 | 0 | 0.0 | 0 | 0.0 | .145 | 0-3 |
| 09/11/2021 | vs Arkansas St. | *2 | 0 | 0 | 0 | .000 | 0 | 9 | .000 | 0 | 0 | 6 | 1.000 | 1 | 12 | .917 | 3 | 0 | 0 | 0 | 0.0 | 0 | 0.0 | .194 | 2-3 |
| 09/11/2021 | vs Memphis | 5 | 0 | 0 | 0 | .000 | 0 | 12 | .000 | 0 | 1 | 12 | .917 | 0 | 12 | 1.000 | 12 | 0 | 0 | 0 | 0.0 | 0 | 0.0 | .273 | 3-2 |
| 09/16/2021 | at Morehead St. | *5 | 1 | 0 | 1 | 1.000 | 0 | 3 | .000 | 0 | 1 | 15 | .933 | 3 | 22 | .864 | 12 | 0 | 0 | 0 | 0.0 | 0 | 1.0 | .252 | 3-2 |
| 09/17/2021 | vs Pittsburgh | *3 | 0 | 0 | 0 | .000 | 1 | 3 | .333 | 0 | 0 | 6 | 1.000 | 1 | 8 | .875 | 1 | 0 | 0 | 0 | 0.0 | 0 | 0.0 | .021 | 0-3 |
| 09/18/2021 | vs Toledo | *3 | 0 | 0 | 1 | .000 | 0 | 2 | .000 | 1 | 0 | 12 | 1.000 | 0 | 9 | 1.000 | 6 | 0 | 0 | 0 | 0.0 | 0 | 1.0 | .149 | 1-3 |
| Totals | | 47 | 1 | 0 | 2 | .500 | 5 | 67 | .075 | 3 | 7 | 152 | .954 | 9 | 148 | .939 | 88 | 0 | 0 | 0 | 0.0 | 0 | 4.0 | | |

Player Averages

| Sets Played | Kills per set | Assists per set | Service aces per set | Digs per set | Blocks per set | Points per set |
|-------------|---------------|-----------------|----------------------|--------------|----------------|----------------|
| 47 | 0.02 | 0.11 | 0.06 | 1.87 | 0.00 | 0.09 |

Career Stats

CAMDEN, Meagan

| SEASON | TEAM | SM-MP | K | K/S | E | TA | PCT | A | A/S | SA | SA/S | SE | DIG | D/S | RE | BS | BA | TB | B/S | BE | BHE | PTS | PTS/S |
|--------------|-------|-----------------|----------|------------|----------|----------|-------------|-----------|------------|-----------|------------|-----------|------------|------------|-----------|----------|----------|----------|------------|----------|----------|-------------|------------|
| 2019-20 | Marsh | 61-20 | 0 | 0.0 | 0 | 0 | .000 | 8 | 0.1 | 10 | 0.2 | 9 | 39 | 0.6 | 1 | 0 | 0 | 0 | 0.0 | 0 | 0 | 10.0 | 0.2 |
| 2021-22 | Marsh | 47-12 | 1 | 0.0 | 0 | 2 | .500 | 5 | 0.1 | 3 | 0.1 | 7 | 88 | 1.9 | 9 | 0 | 0 | 0 | 0.0 | 0 | 0 | 4.0 | 0.1 |
| TOTAL | | 108 - 32 | 1 | 0.0 | 0 | 2 | .500 | 13 | 0.1 | 13 | 0.1 | 16 | 127 | 1.2 | 10 | 0 | 0 | 0 | 0.0 | 0 | 0 | 14.0 | 0.1 |



11 - Megan Taylor

| 2021 Season Match Highs | | | Career |
|-------------------------------|---|---|------------------------------|
| Kills | 17 vs. Arkansas State 9/11 | | Same |
| Matches 10+ Kills | 4 | | 4 |
| Hitting % (5 or more attacks) | .278 (17 K, 7 E, 36 Att.) vs. Ark. St. 9/11 | .625 (5 K, 0 E, 8 Att.) vs. UT-Martin 8/30/19 | |
| Attacks | 36 vs. Arkansas State 9/11 | | Same |
| Digs | 3 vs. Arkansas State 9/11 | | 5 at MTSU 3/8/21 |
| Solo Blocks | N/A | | 1 (3x) last vs. UTEP 4/1/21 |
| Assisted Blocks | 3 (4x) last vs. Toledo 9/18 | | 10 at Morehead State 9/19/19 |
| Total Blocks | 3 (4x) last vs. Toledo 9/18 | | 10 at Morehead State 9/19/19 |
| Matches with 3+ Blocks | 4 | | 10 |
| Matches with 5+ Blocks | N/A | | 3 |
| Matches with 10+ Blocks | N/A | | 1 |

2021 match-by-match Stats

#11 TAYLOR, Megan

| | | | Attack | | | | Set | | | Serve | | | | Recept | | | Blocking | | | | Team | | | | |
|------------|----------------------|----|--------|----|-----|-------|-----|----|-------|-------|----|----|------|--------|----|-------|----------|----|----|----|-------|-----|--------|------|-------|
| Date | Opponent | SP | K | E | TA | PCT | A | TA | PCT | SA | SE | TA | PCT | RE | TA | PCT | DIG | BS | BA | BE | TOTAL | BHE | POINTS | HIT% | SCORE |
| 08/27/2021 | Alabama | 3 | 2 | 4 | 9 | .222 | 0 | 0 | .000 | 0 | 0 | 0 | .000 | 0 | 0 | .000 | 2 | 0 | 1 | 0 | 1.0 | 2 | 2.5 | .160 | 1-3 |
| 08/28/2021 | Austin Peay | 4 | 10 | 6 | 23 | .174 | 0 | 1 | .000 | 0 | 0 | 0 | .000 | 0 | 6 | 1.000 | 2 | 0 | 3 | 0 | 3.0 | 0 | 11.5 | .209 | 3-1 |
| 08/28/2021 | Miami (OH) | *2 | 3 | 4 | 13 | -.077 | 0 | 0 | .000 | 0 | 0 | 0 | .000 | 0 | 0 | .000 | 2 | 0 | 2 | 0 | 2.0 | 0 | 4.0 | .249 | 3-2 |
| 09/04/2021 | vs Ball St. | 1 | 1 | 1 | 6 | .000 | 0 | 0 | .000 | 0 | 0 | 0 | .000 | 0 | 0 | .000 | 0 | 0 | 0 | 0 | 0.0 | 0 | 1.0 | .208 | 2-3 |
| 09/10/2021 | at Southeast Mo. St. | 1 | 0 | 0 | 0 | .000 | 0 | 0 | .000 | 0 | 0 | 0 | .000 | 0 | 0 | .000 | 0 | 0 | 1 | 0 | 1.0 | 0 | 0.5 | .147 | 1-3 |
| 09/11/2021 | vs Arkansas St. | 5 | 17 | 7 | 36 | .278 | 1 | 1 | 1.000 | 0 | 0 | 0 | .000 | 0 | 0 | .000 | 1 | 0 | 3 | 0 | 3.0 | 0 | 18.5 | .194 | 2-3 |
| 09/11/2021 | vs Memphis | 5 | 13 | 4 | 34 | .265 | 0 | 3 | .000 | 0 | 0 | 0 | .000 | 0 | 1 | 1.000 | 3 | 0 | 3 | 0 | 3.0 | 0 | 14.5 | .273 | 3-2 |
| 09/16/2021 | at Morehead St. | 5 | 12 | 6 | 31 | .194 | 0 | 0 | .000 | 0 | 0 | 0 | .000 | 0 | 3 | 1.000 | 2 | 0 | 1 | 1 | 1.0 | 0 | 12.5 | .252 | 3-2 |
| 09/17/2021 | vs Pittsburgh | 3 | 2 | 6 | 20 | -.200 | 0 | 1 | .000 | 0 | 0 | 0 | .000 | 0 | 0 | .000 | 1 | 0 | 2 | 0 | 2.0 | 0 | 3.0 | .021 | 0-3 |
| 09/18/2021 | vs Toledo | 4 | 8 | 5 | 34 | .088 | 0 | 2 | .000 | 0 | 0 | 0 | .000 | 0 | 1 | 1.000 | 2 | 0 | 3 | 0 | 3.0 | 0 | 9.5 | .149 | 1-3 |
| Totals | | 33 | 68 | 43 | 206 | .121 | 1 | 8 | .125 | 0 | 0 | 0 | .000 | 0 | 11 | 1.000 | 15 | 0 | 19 | 1 | 19.0 | 2 | 77.5 | | |

Player Averages

| Sets Played | Kills per set | Assists per set | Service aces per set | Digs per set | Blocks per set | Points per set |
|-------------|---------------|-----------------|----------------------|--------------|----------------|----------------|
| 33 | 2.06 | 0.03 | 0.00 | 0.45 | 0.58 | 2.35 |

Career Stats

TAYLOR, Megan

| SEASON | TEAM | SM-MP | K | K/S | E | TA | PCT | A | A/S | SA | SA/S | SE | DIG | D/S | RE | BS | BA | TB | B/S | BE | BHE | PTS | PTS/S |
|--------------|-------|-----------------|------------|------------|------------|------------|-------------|----------|------------|----------|------------|----------|-----------|------------|----------|----------|-----------|-----------|------------|-----------|----------|--------------|------------|
| 2019-20 | Marsh | 37-16 | 37 | 1.0 | 33 | 109 | .037 | 0 | 0.0 | 0 | 0.0 | 0 | 14 | 0.4 | 0 | 1 | 29 | 30 | 0.8 | 7 | 0 | 52.5 | 1.4 |
| 2020-21 | Marsh | 33-9 | 42 | 1.3 | 27 | 129 | .116 | 1 | 0.0 | 0 | 0.0 | 0 | 15 | 0.5 | 0 | 2 | 12 | 14 | 0.4 | 8 | 0 | 50.0 | 1.5 |
| 2021-22 | Marsh | 33-10 | 68 | 2.1 | 43 | 206 | .121 | 1 | 0.0 | 0 | 0.0 | 0 | 15 | 0.5 | 0 | 0 | 19 | 19 | 0.6 | 1 | 2 | 77.5 | 2.3 |
| TOTAL | | 103 - 35 | 147 | 1.4 | 103 | 444 | .099 | 2 | 0.0 | 0 | 0.0 | 0 | 44 | 0.4 | 0 | 3 | 60 | 63 | 0.6 | 16 | 2 | 180.0 | 1.7 |



| 13 - Macy McElhaney | | |
|-------------------------------|---|--|
| 2021 Season Match Highs | | Career |
| Kills | 16 vs. Alabama 8/27 | 22 vs. Xavier 2/14/21 |
| Matches with 10+ kills | 3 | 11 |
| Hitting % (5 or more attacks) | .417 (12 K, 2 E, 24 Att) at Morehead St. 9/16 | .568 (22 K, 1 E, 37 Att.) vs. Xavier 2/14/21 |
| Attacks | 45 vs. Alabama 8/27 | 37 (2x) last WKU 3/1/21 |
| Digs | 10 at Wright State 9/4 | Same |
| Solo Blocks | 1 vs. Ball State 9/4 | 4 vs. Charlotte 2/7/21 |
| Assisted Blocks | 7 vs. Miami (OH) 8/28 | Same |
| Total Blocks | 7 vs. Miami (OH) 8/28 | 7 (2x) |
| Matches with 3+ Blocks | 5 | 16 (2 at WVU) |
| Matches with 5+ Blocks | 2 | 7 (1 at WVU) |
| Double-Doubles | N/A | N/A |

2021 match-by-match Stats

| #13 MCELHANEY, Macy | | | | | | | | | | | | | | | | | | | | | | | | | | | |
|---------------------|----------------------|---------------|--------|-----------------|-----|----------------------|-----|--------------|-------|----------------|----|----------------|-------|--------|----|-------|-----|----|----------|----|-------|-----|--------|------|-------|--|--|
| | | | Attack | | | | Set | | | Serve | | | | Recept | | | | | Blocking | | | | Team | | | | |
| Date | Opponent | SP | K | E | TA | PCT | A | TA | PCT | SA | SE | TA | PCT | RE | TA | PCT | DIG | BS | BA | BE | TOTAL | BHE | POINTS | HIT% | SCORE | | |
| 08/27/2021 | Alabama | *4 | 16 | 7 | 45 | .200 | 2 | 5 | .400 | 0 | 3 | 10 | .700 | 0 | 5 | 1.000 | 8 | 0 | 2 | 0 | 2.0 | 0 | 17.0 | .160 | 1-3 | | |
| 08/28/2021 | Austin Peay | *3 | 5 | 5 | 14 | .000 | 1 | 1 | 1.000 | 0 | 0 | 1 | 1.000 | 0 | 0 | .000 | 3 | 0 | 4 | 0 | 4.0 | 0 | 7.0 | .209 | 3-1 | | |
| 08/28/2021 | Miami (OH) | *5 | 10 | 2 | 29 | .276 | 0 | 2 | .000 | 1 | 0 | 5 | 1.000 | 0 | 1 | 1.000 | 4 | 0 | 7 | 0 | 7.0 | 0 | 14.5 | .249 | 3-2 | | |
| 09/03/2021 | vs DePaul | *5 | 9 | 7 | 40 | .050 | 0 | 0 | .000 | 0 | 0 | 1 | 1.000 | 0 | 3 | 1.000 | 6 | 0 | 4 | 0 | 4.0 | 0 | 11.0 | .092 | 2-3 | | |
| 09/04/2021 | at Wright St. | *4 | 7 | 3 | 25 | .160 | 0 | 4 | .000 | 0 | 0 | 0 | .000 | 0 | 0 | .000 | 10 | 0 | 5 | 0 | 5.0 | 0 | 9.5 | .134 | 1-3 | | |
| 09/04/2021 | vs Ball St. | *2 | 0 | 2 | 8 | -.250 | 0 | 1 | .000 | 0 | 0 | 0 | .000 | 0 | 0 | .000 | 0 | 1 | 0 | 0 | 1.0 | 0 | 1.0 | .208 | 2-3 | | |
| 09/10/2021 | at Southeast Mo. St. | 2 | 2 | 2 | 6 | .000 | 0 | 4 | .000 | 0 | 0 | 0 | .000 | 0 | 0 | .000 | 2 | 0 | 2 | 0 | 2.0 | 0 | 3.0 | .147 | 1-3 | | |
| 09/10/2021 | vs Kansas City | *3 | 5 | 7 | 19 | -.105 | 0 | 2 | .000 | 0 | 0 | 0 | .000 | 0 | 0 | .000 | 1 | 0 | 1 | 0 | 1.0 | 0 | 5.5 | .145 | 0-3 | | |
| 09/16/2021 | at Morehead St. | *5 | 12 | 2 | 24 | .417 | 0 | 2 | .000 | 0 | 0 | 0 | .000 | 0 | 3 | 1.000 | 5 | 0 | 4 | 0 | 4.0 | 0 | 14.0 | .252 | 3-2 | | |
| 09/17/2021 | vs Pittsburgh | *3 | 4 | 4 | 22 | .000 | 0 | 3 | .000 | 0 | 0 | 0 | .000 | 0 | 7 | 1.000 | 1 | 0 | 1 | 0 | 1.0 | 1 | 4.5 | .021 | 0-3 | | |
| 09/18/2021 | vs Toledo | *4 | 8 | 5 | 24 | .125 | 0 | 1 | .000 | 0 | 0 | 0 | .000 | 1 | 5 | .800 | 2 | 0 | 2 | 0 | 2.0 | 0 | 9.0 | .149 | 1-3 | | |
| Totals | | 40 | 78 | 46 | 256 | .125 | 3 | 25 | .120 | 1 | 3 | 17 | .824 | 1 | 24 | .958 | 42 | 1 | 32 | 0 | 33.0 | 1 | 96.0 | | | | |
| Player Averages | | | | | | | | | | | | | | | | | | | | | | | | | | | |
| Sets Played | | Kills per set | | Assists per set | | Service aces per set | | Digs per set | | Blocks per set | | Points per set | | | | | | | | | | | | | | | |
| 40 | | 1.95 | | 0.08 | | 0.03 | | 1.05 | | 0.83 | | 2.40 | | | | | | | | | | | | | | | |

Career Stats

| MCELHANEY, Macy | | | | | | | | | | | | | | | | | | | | | | | |
|-----------------|-------|----------|-----|-----|-----|-----|------|---|-----|----|------|----|-----|-----|----|----|----|----|-----|----|-----|-------|-------|
| SEASON | TEAM | SM-MP | K | K/S | E | TA | PCT | A | A/S | SA | SA/S | SE | DIG | D/S | RE | BS | BA | TB | B/S | BE | BHE | PTS | PTS/S |
| 2018-19 | WVU | 20-13 | 14 | 0.7 | 9 | 52 | .096 | 0 | 0.0 | 0 | 0.0 | 5 | 7 | 0.4 | 0 | 3 | 7 | 10 | 0.5 | 1 | 0 | 20.5 | 1.0 |
| 2019-20 | WVU | 12-9 | 16 | 1.3 | 12 | 59 | .068 | 0 | 0.0 | 1 | 0.1 | 3 | 2 | 0.2 | 0 | 0 | 6 | 6 | 0.5 | 1 | 0 | 20.0 | 1.7 |
| 2020-21 | Marsh | 57-15 | 148 | 2.6 | 46 | 366 | .279 | 1 | 0.0 | 5 | 0.1 | 12 | 35 | 0.6 | 1 | 12 | 34 | 46 | 0.8 | 9 | 0 | 182.0 | 3.2 |
| 2021-22 | Marsh | 40-11 | 78 | 2.0 | 46 | 256 | .125 | 3 | 0.1 | 1 | 0.0 | 3 | 42 | 1.1 | 1 | 1 | 32 | 33 | 0.8 | 0 | 1 | 96.0 | 2.4 |
| TOTAL FOR Marsh | | 97 - 26 | 226 | 2.3 | 92 | 622 | .215 | 4 | 0.0 | 6 | 0.1 | 15 | 77 | 0.8 | 2 | 13 | 66 | 79 | 0.8 | 9 | 1 | 278.0 | 2.9 |
| TOTAL | | 129 - 48 | 256 | 2.0 | 113 | 733 | .195 | 4 | 0.0 | 7 | 0.1 | 23 | 86 | 0.7 | 2 | 16 | 79 | 95 | 0.7 | 11 | 1 | 318.5 | 2.5 |



14 - Riley Winslow

| 2021 Season Match Highs | | | | | | | | | | Career |
|-------------------------|------------------------|--|--|--|--|--|--|--|--|--|
| Assists | N/A | | | | | | | | | 2 vs. Florida Atlantic 3/14/21 |
| Matches with 5+ assists | N/A | | | | | | | | | N/A |
| Digs | 2 vs. Kansas City 9/10 | | | | | | | | | 9 (2x) last vs. Florida Atlantic 3/15/21 |
| Match with 10+ digs | N/A | | | | | | | | | N/A |
| Service Aces | N/A | | | | | | | | | 2 vs. Charlotte 2/7/21 |
| Matches with 2+ aces | N/A | | | | | | | | | 1 |
| Double-Doubles | N/A | | | | | | | | | N/A |

2021 match-by-match Stats

#14 WINSLOW, Riley

| | | Attack | | | | Set | | | Serve | | | | Recept | | | | Blocking | | | | Team | | | | |
|------------|----------------|--------|---|---|----|------|---|----|-------|----|----|----|--------|----|----|------|----------|----|----|----|-------|-----|--------|------|-------|
| Date | Opponent | SP | K | E | TA | PCT | A | TA | PCT | SA | SE | TA | PCT | RE | TA | PCT | DIG | BS | BA | BE | TOTAL | BHE | POINTS | HIT% | SCORE |
| 09/10/2021 | vs Kansas City | 1 | 0 | 0 | 0 | .000 | 0 | 2 | .000 | 0 | 0 | 1 | 1.000 | 0 | 0 | .000 | 2 | 0 | 0 | 0 | 0.0 | 0 | 0.0 | .145 | 0-3 |
| 09/18/2021 | vs Toledo | 3 | 0 | 0 | 0 | .000 | 0 | 0 | .000 | 0 | 1 | 8 | .875 | 0 | 0 | .000 | 1 | 0 | 0 | 0 | 0.0 | 0 | 0.0 | .149 | 1-3 |
| Totals | | 4 | 0 | 0 | 0 | .000 | 0 | 2 | .000 | 0 | 1 | 9 | .889 | 0 | 0 | .000 | 3 | 0 | 0 | 0 | 0.0 | 0 | 0.0 | | |

Player Averages

| Sets Played | Kills per set | Assists per set | Service aces per set | Digs per set | Blocks per set | Points per set |
|-------------|---------------|-----------------|----------------------|--------------|----------------|----------------|
| 4 | 0.00 | 0.00 | 0.00 | 0.75 | 0.00 | 0.00 |

| Career Stats | | | | | | | | | | | | | | | | | | | | | | | |
|----------------|-------|---------|---|-----|---|----|--------|---|-----|----|------|----|-----|-----|----|----|----|----|-----|----|-----|-----|-------|
| WINSLOW, Riley | | | | | | | | | | | | | | | | | | | | | | | |
| SEASON | TEAM | SM-MP | K | K/S | E | TA | PCT | A | A/S | SA | SA/S | SE | DIG | D/S | RE | BS | BA | TB | B/S | BE | BHE | PTS | PTS/S |
| 2020-21 | Marsh | 35-11 | 0 | 0.0 | 1 | 1 | -1.000 | 6 | 0.2 | 7 | 0.2 | 1 | 56 | 1.6 | 1 | 0 | 0 | 0 | 0.0 | 0 | 0 | 7.0 | 0.2 |
| 2021-22 | Marsh | 4-2 | 0 | 0.0 | 0 | 0 | .000 | 0 | 0.0 | 0 | 0.0 | 1 | 3 | 0.8 | 0 | 0 | 0 | 0 | 0.0 | 0 | 0 | 0.0 | 0.0 |
| TOTAL | | 39 - 13 | 0 | 0.0 | 1 | 1 | -1.000 | 6 | 0.2 | 7 | 0.2 | 2 | 59 | 1.5 | 1 | 0 | 0 | 0 | 0.0 | 0 | 0 | 7.0 | 0.2 |



15 - Lydia Montague

| 2021 Season Match Highs | |
|-------------------------------|--|
| Kills | 16 vs. Miami (OH) 8/28 |
| Matches with 10+ Kills | 3 |
| Hitting % (5 or more attacks) | .429 (10 K, 1 E, 21 Att.) vs. Alabama 8/27 |
| Attacks | 33 vs. DePaul 9/3 |
| Solo Blocks | 2 vs. Miami (OH) 8/28 |
| Assisted Blocks | 9 at Wright State 9/4 |
| Total Blocks | 10 at Wright State 9/4 |
| Matches with 3+ Blocks | 8 |
| Matches with 5+ Blocks | 6 |
| Matches with 10+ Blocks | 1 |
| Double-Doubles | N/A |

2021 match-by-match Stats

#15 MONTAGUE, Lydia

| | | | Attack | | | | Set | | | Serve | | | | Recept | | | Blocking | | | | | Team | | | |
|------------|----------------------|----|--------|----|-----|-------|-----|----|------|-------|----|----|------|--------|----|-------|----------|----|----|----|-------|------|--------|------|-------|
| Date | Opponent | SP | K | E | TA | PCT | A | TA | PCT | SA | SE | TA | PCT | RE | TA | PCT | DIG | BS | BA | BE | TOTAL | BHE | POINTS | HIT% | SCORE |
| 08/27/2021 | Alabama | *4 | 10 | 1 | 21 | .429 | 1 | 3 | .333 | 4 | 2 | 13 | .846 | 0 | 0 | .000 | 1 | 0 | 2 | 0 | 2.0 | 0 | 15.0 | .160 | 1-3 |
| 08/28/2021 | Austin Peay | 4 | 5 | 4 | 16 | .063 | 0 | 2 | .000 | 0 | 0 | 0 | .000 | 0 | 1 | 1.000 | 2 | 1 | 5 | 0 | 6.0 | 0 | 8.5 | .209 | 3-1 |
| 08/28/2021 | Miami (OH) | 5 | 16 | 5 | 26 | .423 | 1 | 3 | .333 | 1 | 2 | 8 | .750 | 0 | 0 | .000 | 2 | 2 | 5 | 0 | 7.0 | 0 | 21.5 | .249 | 3-2 |
| 09/03/2021 | vs DePaul | *5 | 9 | 5 | 33 | .121 | 0 | 4 | .000 | 1 | 3 | 18 | .833 | 0 | 0 | .000 | 1 | 0 | 3 | 1 | 3.0 | 0 | 11.5 | .092 | 2-3 |
| 09/04/2021 | at Wright St. | *4 | 7 | 7 | 23 | .000 | 0 | 4 | .000 | 1 | 3 | 9 | .667 | 1 | 1 | .000 | 1 | 1 | 9 | 1 | 10.0 | 0 | 13.5 | .134 | 1-3 |
| 09/04/2021 | vs Ball St. | *5 | 4 | 6 | 14 | -.143 | 1 | 4 | .250 | 0 | 0 | 0 | .000 | 0 | 0 | .000 | 3 | 1 | 7 | 0 | 8.0 | 0 | 8.5 | .208 | 2-3 |
| 09/10/2021 | at Southeast Mo. St. | *3 | 1 | 3 | 7 | -.286 | 1 | 2 | .500 | 0 | 0 | 0 | .000 | 0 | 0 | .000 | 2 | 0 | 2 | 0 | 2.0 | 0 | 2.0 | .147 | 1-3 |
| 09/10/2021 | vs Kansas City | 1 | 0 | 0 | 4 | .000 | 0 | 0 | .000 | 0 | 0 | 0 | .000 | 0 | 0 | .000 | 0 | 0 | 1 | 0 | 1.0 | 0 | 0.5 | .145 | 0-3 |
| 09/11/2021 | vs Arkansas St. | 3 | 6 | 3 | 12 | .250 | 1 | 2 | .500 | 1 | 1 | 6 | .833 | 0 | 0 | .000 | 2 | 0 | 6 | 0 | 6.0 | 0 | 10.0 | .194 | 2-3 |
| 09/11/2021 | vs Memphis | *5 | 13 | 3 | 28 | .357 | 0 | 2 | .000 | 0 | 0 | 0 | .000 | 0 | 0 | .000 | 1 | 0 | 7 | 0 | 7.0 | 0 | 16.5 | .273 | 3-2 |
| 09/16/2021 | at Morehead St. | *3 | 3 | 3 | 12 | .000 | 0 | 1 | .000 | 0 | 0 | 0 | .000 | 0 | 0 | .000 | 0 | 0 | 3 | 0 | 3.0 | 0 | 4.5 | .252 | 3-2 |
| 09/17/2021 | vs Pittsburgh | *1 | 0 | 0 | 2 | .000 | 0 | 0 | .000 | 0 | 0 | 0 | .000 | 0 | 0 | .000 | 0 | 0 | 0 | 0 | 0.0 | 0 | 0.0 | .021 | 0-3 |
| 09/18/2021 | vs Toledo | *2 | 1 | 1 | 4 | .000 | 0 | 0 | .000 | 0 | 0 | 0 | .000 | 0 | 0 | .000 | 0 | 0 | 0 | 0 | 0.0 | 0 | 1.0 | .149 | 1-3 |
| Totals | | 45 | 75 | 41 | 202 | .168 | 5 | 27 | .185 | 8 | 11 | 54 | .796 | 1 | 2 | .500 | 15 | 5 | 50 | 2 | 55.0 | 0 | 113.0 | | |

Player Averages

| Sets Played | Kills per set | Assists per set | Service aces per set | Digs per set | Blocks per set | Points per set |
|-------------|---------------|-----------------|----------------------|--------------|----------------|----------------|
| 45 | 1.67 | 0.11 | 0.18 | 0.33 | 1.22 | 2.51 |

Career Stats (at Snow College)

Lydia Montague - Snow College (JUCO)

| Year | M | Sets | Kills | K/S | E | Att. | Pct. | Asst. | A/S | Aces | Digs | D/S | BS | BA | TB | B/S | PTS | PTS/S |
|--------|----|------|-------|------|-----|------|-------|-------|------|------|------|------|----|-----|-----|------|-------|-------|
| 2019 | 36 | 119 | 327 | 2.75 | 78 | 632 | 0.394 | 17 | 0.14 | 8 | 40 | 0.34 | 13 | 110 | 123 | 1.03 | 403 | 3.4 |
| 2020 | 29 | 103 | 300 | 2.91 | 72 | 616 | 0.370 | 21 | 0.20 | 37 | 77 | 0.75 | 18 | 105 | 123 | 1.19 | 407.5 | 4.0 |
| Totals | 65 | 222 | 627 | 2.82 | 150 | 1248 | 0.382 | 38 | 0.17 | 45 | 117 | 0.53 | 31 | 215 | 246 | 1.11 | 810.5 | 3.65 |

Career Stats (at Marshall)

MONTAGUE, Lydia

| SEASON | TEAM | SM-MP | K | K/S | E | TA | PCT | A | A/S | SA | SA/S | SE | DIG | D/S | RE | BS | BA | TB | B/S | BE | BHE | PTS | PTS/S |
|--------------|-------|----------------|-----------|------------|-----------|------------|-------------|----------|------------|----------|------------|-----------|-----------|------------|----------|----------|-----------|-----------|------------|----------|----------|--------------|------------|
| 2021-22 | Marsh | 45-13 | 75 | 1.7 | 41 | 202 | .168 | 5 | 0.1 | 8 | 0.2 | 11 | 15 | 0.3 | 1 | 5 | 50 | 55 | 1.2 | 2 | 0 | 113.0 | 2.5 |
| TOTAL | | 45 - 13 | 75 | 1.7 | 41 | 202 | .168 | 5 | 0.1 | 8 | 0.2 | 11 | 15 | 0.3 | 1 | 5 | 50 | 55 | 1.2 | 2 | 0 | 113.0 | 2.5 |



16 - Destiny Leon

| 2021 Spring Season Match Highs | | | | | | | | | | Career |
|--------------------------------|---|--|--|--|--|--|--|--|--|--|
| Kills | 15 at Wright State 9/4 | | | | | | | | | Same |
| Matches with 10+ Kills | 4 | | | | | | | | | 10 |
| Hitting % (5 or more attacks) | .692 (9 K, 0 E, 13 Att.) vs. Kansas City 9/10 .786 (11K, 0E, 14Att.) vs. Coppin St. 9/20/19 | | | | | | | | | Same |
| Attacks | 28 at Wright State 9/4 | | | | | | | | | Same |
| Solo Blocks | 3 vs. Alabama 8/27 | | | | | | | | | 4 (2x), last vs. No. 19 Rice 10/18/19 |
| Assisted Blocks | 8 vs. DePaul 9/3 | | | | | | | | | 10 at Morehead State 9/19/19 |
| Total Blocks | 9 (2x) last vs. Miami (OH) 8/28 | | | | | | | | | 14 at Morehead State 9/19/19 (2nd most MU history) |
| Matches with 3+ Blocks | 11 | | | | | | | | | 44 |
| Matches with 5+ Blocks | 8 | | | | | | | | | 27 |
| Matches with 10+ Blocks | N/A | | | | | | | | | 3 |
| Double-Doubles | N/A | | | | | | | | | N/A |

2021 match-by-match Stats

#16 LEON, Destiny

| Date | Opponent | SP | Attack | | | | Set | | | Serve | | | | Recept | | | DIG | Blocking | | | | Team | | | |
|---------------|----------------------|-----------|------------|-----------|------------|-------------|----------|-----------|-------------|----------|----------|------------|-------------|----------|-----------|-------------|-----------|-----------|-----------|----------|-------------|----------|--------------|------|-------|
| | | | K | E | TA | PCT | A | TA | PCT | SA | SE | TA | PCT | RE | TA | PCT | | BS | BA | BE | TOTAL | BHE | POINTS | HIT% | SCORE |
| 08/27/2021 | Alabama | *4 | 5 | 3 | 17 | .118 | 0 | 1 | .000 | 0 | 1 | 2 | .500 | 0 | 3 | 1.000 | 1 | 3 | 6 | 0 | 9.0 | 0 | 11.0 | .160 | 1-3 |
| 08/28/2021 | Austin Peay | *4 | 12 | 2 | 20 | .500 | 1 | 1 | 1.000 | 0 | 0 | 12 | 1.000 | 0 | 6 | 1.000 | 3 | 0 | 5 | 0 | 5.0 | 2 | 14.5 | .209 | 3-1 |
| 08/28/2021 | Miami (OH) | *5 | 12 | 1 | 23 | .478 | 0 | 1 | .000 | 0 | 2 | 5 | .600 | 0 | 0 | .000 | 0 | 2 | 7 | 0 | 9.0 | 0 | 17.5 | .249 | 3-2 |
| 09/03/2021 | vs DePaul | *5 | 3 | 3 | 11 | .000 | 0 | 2 | .000 | 0 | 0 | 0 | .000 | 1 | 1 | .000 | 1 | 1 | 8 | 0 | 9.0 | 0 | 8.0 | .092 | 2-3 |
| 09/04/2021 | at Wright St. | *4 | 15 | 2 | 28 | .464 | 0 | 1 | .000 | 0 | 0 | 0 | .000 | 0 | 2 | 1.000 | 3 | 1 | 5 | 1 | 6.0 | 0 | 18.5 | .134 | 1-3 |
| 09/04/2021 | vs Ball St. | *5 | 8 | 2 | 16 | .375 | 0 | 9 | .000 | 1 | 1 | 16 | .938 | 0 | 0 | .000 | 1 | 2 | 5 | 0 | 7.0 | 0 | 13.5 | .208 | 2-3 |
| 09/10/2021 | at Southeast Mo. St. | *4 | 10 | 5 | 23 | .217 | 0 | 2 | .000 | 0 | 0 | 15 | 1.000 | 0 | 1 | 1.000 | 3 | 0 | 4 | 1 | 4.0 | 0 | 12.0 | .147 | 1-3 |
| 09/10/2021 | vs Kansas City | *3 | 9 | 0 | 13 | .692 | 0 | 0 | .000 | 0 | 1 | 8 | .875 | 0 | 0 | .000 | 0 | 0 | 2 | 1 | 2.0 | 0 | 10.0 | .145 | 0-3 |
| 09/11/2021 | vs Arkansas St. | *3 | 2 | 2 | 11 | .000 | 0 | 0 | .000 | 3 | 0 | 8 | 1.000 | 0 | 0 | .000 | 1 | 1 | 1 | 0 | 2.0 | 0 | 6.5 | .194 | 2-3 |
| 09/11/2021 | vs Memphis | *5 | 8 | 3 | 17 | .294 | 0 | 5 | .000 | 1 | 0 | 13 | 1.000 | 0 | 1 | 1.000 | 2 | 0 | 4 | 0 | 4.0 | 0 | 11.0 | .273 | 3-2 |
| 09/16/2021 | at Morehead St. | *5 | 8 | 2 | 16 | .375 | 0 | 1 | .000 | 1 | 1 | 12 | .917 | 0 | 1 | 1.000 | 2 | 1 | 5 | 0 | 6.0 | 0 | 12.5 | .252 | 3-2 |
| 09/17/2021 | vs Pittsburgh | *3 | 6 | 2 | 13 | .308 | 0 | 0 | .000 | 0 | 0 | 5 | 1.000 | 0 | 0 | .000 | 2 | 2 | 3 | 0 | 5.0 | 0 | 9.5 | .021 | 0-3 |
| 09/18/2021 | vs Toledo | *3 | 2 | 3 | 10 | .100 | 0 | 4 | .000 | 0 | 2 | 6 | .667 | 0 | 0 | .000 | 0 | 1 | 2 | 0 | 3.0 | 0 | 4.0 | .149 | 1-3 |
| Totals | | 53 | 100 | 30 | 218 | .321 | 1 | 27 | .037 | 6 | 8 | 102 | .922 | 1 | 15 | .933 | 19 | 14 | 57 | 3 | 71.0 | 2 | 148.5 | | |

Player Averages

| Sets Played | Kills per set | Assists per set | Service aces per set | Digs per set | Blocks per set | Points per set |
|-------------|---------------|-----------------|----------------------|--------------|----------------|----------------|
| 53 | 1.89 | 0.02 | 0.11 | 0.36 | 1.34 | 2.80 |

Career Stats (at San Jacinto College)

Destiny Leon - San Jacinto College (JUCO)

| Year | M | Sets | Kills | K/S | E | Att. | Pct. | Asst. | A/S | Aces | Digs | D/S | BS | BA | TB | B/S | PTS | PTS/S |
|---------------|-----------|-----------|-----------|-------------|----------|-----------|--------------|----------|-------------|----------|----------|-------------|----------|----------|-----------|-------------|-------------|------------|
| 2017 | 13 | 18 | 21 | 1.17 | 6 | 61 | 0.246 | 0 | 0.00 | 1 | 6 | 0.33 | 4 | 7 | 11 | 0.61 | 29.5 | 1.6 |
| Totals | 13 | 18 | 21 | 1.17 | 6 | 61 | 0.246 | 0 | 0.00 | 1 | 6 | 0.33 | 4 | 7 | 11 | 0.61 | 29.5 | 1.6 |

Career Stats (at Marshall)

LEON, Destiny

| SEASON | TEAM | SM-MP | K | K/S | E | TA | PCT | A | A/S | SA | SA/S | SE | DIG | D/S | RE | BS | BA | TB | B/S | BE | BHE | PTS | PTS/S |
|--------------|-------|-----------------|------------|------------|------------|------------|-------------|----------|------------|-----------|------------|-----------|-----------|------------|----------|-----------|------------|------------|------------|-----------|----------|--------------|------------|
| 2018-19 | Marsh | 24-13 | 20 | 0.8 | 6 | 49 | .286 | 0 | 0.0 | 0 | 0.0 | 0 | 0 | 0.0 | 0 | 3 | 6 | 9 | 0.4 | 2 | 0 | 26.0 | 1.1 |
| 2019-20 | Marsh | 100-28 | 154 | 1.5 | 57 | 366 | .265 | 5 | 0.1 | 3 | 0.0 | 10 | 21 | 0.2 | 0 | 29 | 101 | 130 | 1.3 | 17 | 0 | 236.5 | 2.4 |
| 2020-21 | Marsh | 52-14 | 97 | 1.9 | 29 | 206 | .330 | 3 | 0.1 | 6 | 0.1 | 4 | 14 | 0.3 | 0 | 13 | 52 | 65 | 1.3 | 4 | 0 | 142.0 | 2.7 |
| 2021-22 | Marsh | 53-13 | 100 | 1.9 | 30 | 218 | .321 | 1 | 0.0 | 6 | 0.1 | 8 | 19 | 0.4 | 1 | 14 | 57 | 71 | 1.3 | 3 | 2 | 148.5 | 2.8 |
| TOTAL | | 229 - 68 | 371 | 1.6 | 122 | 839 | .297 | 9 | 0.0 | 15 | 0.1 | 22 | 54 | 0.2 | 1 | 59 | 216 | 275 | 1.2 | 26 | 2 | 553.0 | 2.4 |



| 17 - Ciara Debell | | |
|-------------------------------|---|--|
| ** (while at FGCU) | 2021 Season Match Highs | Career |
| Kills | 20 vs. Memphis 9/11 | 32 vs. Morehead State 8/28/18 |
| Matches with 10+ Kills | 10 | 71 (2 at FGCU) |
| Matches with 20+ Kills | 1 | 12 |
| Matches with 30+ Kills | N/A | 1 |
| Hitting % (5 or more attacks) | .275 (19 K, 5 E, 51 Att.) vs. Toledo 9/18 | .643 (9K, 0E, 14 Att.) vs. New Orleans 9/3/16** |
| Attacks | 58 (3x) last at Morehead State 9/16 | 88 at Rice 10/12/18 |
| Aces | 2 (3x) last vs. Arkansas State 9/11 | 3 vs. Charlotte 9/21/18 |
| Digs | 16 (2x) last at Wright State 9/4 | 23 at IUPUI 9/15/18 |
| Matches with 10+ Digs | 9 | 36 (1 at FGCU) |
| Total Blocks | 5 vs. Ball State 9/4 | 6 at UTSA 10/27/19 |
| Double-Doubles | 8 | 35, last vs. Memphis 9/11/21 (19 kills, 12 digs) |

2021 match-by-match Stats

| #17 DEBELL, Ciara | | | | | | | | | | | | | | | | | | | | | | | | | | | |
|-------------------|----------------------|---------------|--------|-----------------|-----|------|-----|----------------------|------|-------|----|--------------|-------|--------|-----|----------------|-----|----|----------|----------------|-------|-----|--------|------|-------|--|--|
| | | | Attack | | | | Set | | | Serve | | | | Recept | | | | | Blocking | | | | Team | | | | |
| Date | Opponent | SP | K | E | TA | PCT | A | TA | PCT | SA | SE | TA | PCT | RE | TA | PCT | DIG | BS | BA | BE | TOTAL | BHE | POINTS | HIT% | SCORE | | |
| 08/27/2021 | Alabama | *4 | 14 | 4 | 54 | .185 | 0 | 2 | .000 | 1 | 0 | 17 | 1.000 | 1 | 39 | .974 | 14 | 1 | 2 | 0 | 3.0 | 0 | 17.0 | .160 | 1-3 | | |
| 08/28/2021 | Austin Peay | *4 | 15 | 5 | 51 | .196 | 1 | 3 | .333 | 0 | 0 | 23 | 1.000 | 1 | 31 | .968 | 14 | 0 | 2 | 0 | 2.0 | 0 | 16.0 | .209 | 3-1 | | |
| 08/28/2021 | Miami (OH) | *5 | 18 | 5 | 54 | .241 | 1 | 6 | .167 | 2 | 0 | 22 | 1.000 | 2 | 46 | .957 | 15 | 0 | 0 | 0 | 0.0 | 0 | 20.0 | .249 | 3-2 | | |
| 09/03/2021 | vs DePaul | *5 | 11 | 4 | 42 | .167 | 0 | 9 | .000 | 0 | 1 | 18 | .944 | 1 | 48 | .979 | 16 | 0 | 1 | 0 | 1.0 | 0 | 11.5 | .092 | 2-3 | | |
| 09/04/2021 | at Wright St. | *4 | 10 | 4 | 47 | .128 | 0 | 5 | .000 | 0 | 0 | 16 | 1.000 | 3 | 50 | .940 | 16 | 0 | 1 | 1 | 1.0 | 0 | 10.5 | .134 | 1-3 | | |
| 09/04/2021 | vs Ball St. | *5 | 19 | 4 | 58 | .259 | 0 | 9 | .000 | 0 | 1 | 15 | .933 | 2 | 48 | .958 | 15 | 1 | 4 | 0 | 5.0 | 0 | 22.0 | .208 | 2-3 | | |
| 09/10/2021 | at Southeast Mo. St. | *4 | 7 | 5 | 35 | .057 | 1 | 23 | .043 | 0 | 1 | 9 | .889 | 0 | 32 | 1.000 | 15 | 0 | 2 | 0 | 2.0 | 0 | 8.0 | .147 | 1-3 | | |
| 09/10/2021 | vs Kansas City | *3 | 9 | 7 | 31 | .065 | 2 | 25 | .080 | 2 | 1 | 12 | .917 | 1 | 25 | .960 | 7 | 0 | 1 | 0 | 1.0 | 0 | 11.5 | .145 | 0-3 | | |
| 09/11/2021 | vs Arkansas St. | *5 | 19 | 7 | 58 | .207 | 1 | 30 | .033 | 2 | 1 | 16 | .938 | 2 | 51 | .961 | 13 | 0 | 1 | 0 | 1.0 | 0 | 21.5 | .194 | 2-3 | | |
| 09/11/2021 | vs Memphis | *5 | 20 | 7 | 55 | .236 | 1 | 16 | .063 | 0 | 1 | 15 | .933 | 0 | 22 | 1.000 | 12 | 0 | 3 | 0 | 3.0 | 0 | 21.5 | .273 | 3-2 | | |
| 09/16/2021 | at Morehead St. | *5 | 19 | 5 | 58 | .241 | 0 | 5 | .000 | 0 | 1 | 18 | .944 | 0 | 19 | 1.000 | 7 | 0 | 0 | 1 | 0.0 | 0 | 19.0 | .252 | 3-2 | | |
| 09/17/2021 | vs Pittsburgh | *3 | 5 | 3 | 27 | .074 | 0 | 5 | .000 | 1 | 0 | 11 | 1.000 | 1 | 11 | .909 | 7 | 0 | 1 | 0 | 1.0 | 0 | 6.5 | .021 | 0-3 | | |
| 09/18/2021 | vs Toledo | *4 | 19 | 5 | 51 | .275 | 0 | 3 | .000 | 0 | 0 | 15 | 1.000 | 1 | 35 | .971 | 7 | 1 | 0 | 0 | 1.0 | 0 | 20.0 | .149 | 1-3 | | |
| Totals | | 56 | 185 | 65 | 621 | .193 | 7 | 141 | .050 | 8 | 7 | 207 | .966 | 15 | 457 | .967 | 158 | 3 | 18 | 2 | 21.0 | 0 | 205.0 | | | | |
| Player Averages | | | | | | | | | | | | | | | | | | | | | | | | | | | |
| Sets Played | | Kills per set | | Assists per set | | | | Service aces per set | | | | Digs per set | | | | Blocks per set | | | | Points per set | | | | | | | |
| 56 | | 3.30 | | 0.13 | | | | 0.14 | | | | 2.82 | | | | 0.38 | | | | 3.66 | | | | | | | |

| Career Stats | | | | | | | | | | | | | | | | | | | | | | | |
|-----------------|-------|-----------|------|-----|-----|------|------|----|-----|----|------|-----|-----|-----|-----|----|-----|-----|-----|----|-----|-------|-------|
| DEBELL, Ciara | | | | | | | | | | | | | | | | | | | | | | | |
| SEASON | TEAM | SM-MP | K | K/S | E | TA | PCT | A | A/S | SA | SA/S | SE | DIG | D/S | RE | BS | BA | TB | B/S | BE | BHE | PTS | PTS/S |
| 2016-17 | FGCU | 30-9 | 74 | 2.5 | 18 | 191 | .293 | 3 | 0.1 | 7 | 0.2 | 9 | 64 | 2.1 | 14 | 4 | 5 | 9 | 0.3 | 0 | 0 | 87.5 | 2.9 |
| 2017-18 | FGCU | 17-15 | 12 | 0.7 | 10 | 34 | .059 | 1 | 0.1 | 0 | 0.0 | 3 | 5 | 0.3 | 3 | 2 | 2 | 4 | 0.2 | 0 | 0 | 15.0 | 0.9 |
| 2018-19 | Marsh | 103-28 | 437 | 4.2 | 177 | 1274 | .204 | 17 | 0.2 | 19 | 0.2 | 45 | 238 | 2.3 | 25 | 15 | 32 | 47 | 0.5 | 4 | 3 | 487.0 | 4.7 |
| 2019-20 | Marsh | 101-28 | 422 | 4.2 | 105 | 1175 | .270 | 7 | 0.1 | 16 | 0.2 | 29 | 254 | 2.5 | 26 | 14 | 62 | 76 | 0.8 | 5 | 1 | 483.0 | 4.8 |
| 2020-21 | Marsh | 57-15 | 201 | 3.5 | 58 | 610 | .234 | 10 | 0.2 | 6 | 0.1 | 12 | 171 | 3.0 | 25 | 1 | 26 | 27 | 0.5 | 1 | 0 | 221.0 | 3.9 |
| 2021-22 | Marsh | 56-13 | 185 | 3.3 | 65 | 621 | .193 | 7 | 0.1 | 8 | 0.1 | 7 | 158 | 2.8 | 15 | 3 | 18 | 21 | 0.4 | 2 | 0 | 205.0 | 3.7 |
| TOTAL FOR Marsh | | 317 - 84 | 1245 | 3.9 | 405 | 3680 | .228 | 41 | 0.1 | 49 | 0.2 | 93 | 821 | 2.6 | 91 | 33 | 138 | 171 | 0.5 | 12 | 4 | 1396 | 4.4 |
| TOTAL | | 364 - 108 | 1331 | 3.7 | 433 | 3905 | .230 | 45 | 0.1 | 56 | 0.2 | 105 | 890 | 2.4 | 108 | 39 | 145 | 184 | 0.5 | 12 | 4 | 1499 | 4.1 |



20 - Eden McElhaney

| 2021 Season Match Highs | |
|--------------------------|---------------------------|
| Kills | N/A |
| Matches with 10+ Kills | N/A |
| Attacks | 1 vs. Arkansas State 9/11 |
| Assists | 2 vs. Arkansas State 9/11 |
| Matches with 10+ Assists | N/A |
| Aces | 2 vs. Arkansas State 9/11 |
| Digs | 7 vs. Arkansas State 9/11 |
| Matches with 10+ Digs | N/A |
| Double-Doubles | N/A |

2021 match-by-match Stats

| #20 MCELHANEY, Eden | | | | | | | | | | | | | | | | | | | | | | | | | | |
|---------------------|-----------------|---------------|--------|-----------------|----|------|----------------------|----|------|-------|--------------|----|-------|----------------|----|------|-----|----------------|----------|----|-------|-----|--------|------|-------|--|
| | | | Attack | | | | Set | | | Serve | | | | Recept | | | | | Blocking | | | | Team | | | |
| Date | Opponent | SP | K | E | TA | PCT | A | TA | PCT | SA | SE | TA | PCT | RE | TA | PCT | DIG | BS | BA | BE | TOTAL | BHE | POINTS | HIT% | SCORE | |
| 09/11/2021 | vs Arkansas St. | 5 | 0 | 0 | 1 | .000 | 2 | 15 | .133 | 2 | 4 | 17 | .765 | 1 | 14 | .929 | 7 | 0 | 0 | 0 | 0.0 | 0 | 2.0 | .194 | 2-3 | |
| 09/11/2021 | vs Memphis | *1 | 0 | 0 | 0 | .000 | 0 | 1 | .000 | 0 | 0 | 1 | 1.000 | 1 | 5 | .800 | 0 | 0 | 0 | 0 | 0.0 | 0 | 0.0 | .273 | 3-2 | |
| Totals | | 6 | 0 | 0 | 1 | .000 | 2 | 16 | .125 | 2 | 4 | 18 | .778 | 2 | 19 | .895 | 7 | 0 | 0 | 0 | 0.0 | 0 | 2.0 | | | |
| Player Averages | | | | | | | | | | | | | | | | | | | | | | | | | | |
| Sets Played | | Kills per set | | Assists per set | | | Service aces per set | | | | Digs per set | | | Blocks per set | | | | Points per set | | | | | | | | |
| 6 | | 0.00 | | 0.33 | | | 0.33 | | | | 1.17 | | | 0.00 | | | | 0.33 | | | | | | | | |
| | | | | | | | | | | | | | | | | | | | | | | | | | | |

Career Stats

| MCELHANEY, Eden | | | | | | | | | | | | | | | | | | | | | | | |
|-----------------|-------|-------|---|-----|---|----|------|---|-----|----|------|----|-----|-----|----|----|----|----|-----|----|-----|-----|-------|
| SEASON | TEAM | SM-MP | K | K/S | E | TA | PCT | A | A/S | SA | SA/S | SE | DIG | D/S | RE | BS | BA | TB | B/S | BE | BHE | PTS | PTS/S |
| 2021-22 | Marsh | 6-2 | 0 | 0.0 | 0 | 1 | .000 | 2 | 0.3 | 2 | 0.3 | 4 | 7 | 1.2 | 2 | 0 | 0 | 0 | 0.0 | 0 | 0 | 2.0 | 0.3 |
| TOTAL | | 6 - 2 | 0 | 0.0 | 0 | 1 | .000 | 2 | 0.3 | 2 | 0.3 | 4 | 7 | 1.2 | 2 | 0 | 0 | 0 | 0.0 | 0 | 0 | 2.0 | 0.3 |



21 - Anna Calcagno

| 2021 Season Match Highs | | | | | | | | | | | | Career | |
|-------------------------------|---|--|--|--|--|--|--|--|--|--|--|---------------------------------|--|
| Kills | 14 vs. Ball State 9/4 | | | | | | | | | | | Same | |
| Matches with 10+ Kills | 2 | | | | | | | | | | | 4 | |
| Hitting % (5 or more attacks) | .318 (9 K, 2 E, 22 Att.) vs. DePaul 9/4 | | | | | | | | | | | .318 (2x) | |
| Attacks | 38 vs. Ball State 9/4 | | | | | | | | | | | Same | |
| Aces | 1 vs. Alabama 8/27 | | | | | | | | | | | 3 vs. FAU 3/15/21 | |
| Digs | 12 vs. Alabama 8/27 | | | | | | | | | | | 20 vs. Xavier 2/14/21 | |
| Matches with 10+ Digs | 1 | | | | | | | | | | | 9 | |
| Total Blocks | 3 vs. DePaul 9/3 | | | | | | | | | | | 4 at ODU 3/22/21 | |
| Double-Doubles | N/A | | | | | | | | | | | 2, last vs. Xavier (10 K, 20 D) | |

2021 match-by-match Stats

| #21 CALCAGNO, Anna | | | | | | | | | | | | | | | | | | | | | | | | | |
|--------------------|----------------------|---------------|--------|-----------------|-----|----------------------|-----|--------------|------|----------------|----|----------------|-------|--------|----|-------|-----|----------|----|----|-------|------|--------|------|-------|
| | | | Attack | | | | Set | | | Serve | | | | Recept | | | | Blocking | | | | Team | | | |
| Date | Opponent | SP | K | E | TA | PCT | A | TA | PCT | SA | SE | TA | PCT | RE | TA | PCT | DIG | BS | BA | BE | TOTAL | BHE | POINTS | HIT% | SCORE |
| 08/27/2021 | Alabama | *4 | 2 | 4 | 13 | -.154 | 0 | 3 | .000 | 1 | 2 | 13 | .846 | 2 | 19 | .895 | 12 | 0 | 1 | 0 | 1.0 | 0 | 3.5 | .160 | 1-3 |
| 08/28/2021 | Miami (OH) | 3 | 2 | 2 | 16 | .000 | 0 | 2 | .000 | 0 | 0 | 0 | .000 | 1 | 2 | .500 | 3 | 0 | 1 | 0 | 1.0 | 0 | 2.5 | .249 | 3-2 |
| 09/03/2021 | vs DePaul | 3 | 9 | 2 | 22 | .318 | 0 | 3 | .000 | 0 | 0 | 0 | .000 | 0 | 3 | 1.000 | 4 | 1 | 2 | 0 | 3.0 | 0 | 11.0 | .092 | 2-3 |
| 09/04/2021 | at Wright St. | 3 | 1 | 4 | 16 | -.188 | 1 | 5 | .200 | 0 | 0 | 0 | .000 | 0 | 5 | 1.000 | 1 | 0 | 2 | 1 | 2.0 | 0 | 2.0 | .134 | 1-3 |
| 09/04/2021 | vs Ball St. | 5 | 14 | 2 | 38 | .316 | 0 | 4 | .000 | 0 | 0 | 0 | .000 | 1 | 9 | .889 | 3 | 0 | 2 | 0 | 2.0 | 0 | 15.0 | .208 | 2-3 |
| 09/10/2021 | at Southeast Mo. St. | *4 | 11 | 7 | 29 | .138 | 0 | 4 | .000 | 0 | 1 | 2 | .500 | 0 | 12 | 1.000 | 0 | 0 | 1 | 0 | 1.0 | 0 | 11.5 | .147 | 1-3 |
| 09/10/2021 | vs Kansas City | *3 | 5 | 2 | 21 | .143 | 0 | 10 | .000 | 0 | 0 | 5 | 1.000 | 4 | 17 | .765 | 5 | 0 | 0 | 0 | 0.0 | 0 | 5.0 | .145 | 0-3 |
| 09/18/2021 | vs Toledo | 1 | 0 | 0 | 0 | .000 | 0 | 0 | .000 | 0 | 2 | 3 | .333 | 0 | 5 | 1.000 | 0 | 0 | 0 | 0 | 0.0 | 0 | 0.0 | .149 | 1-3 |
| Totals | | 26 | 44 | 23 | 155 | .135 | 1 | 31 | .032 | 1 | 5 | 23 | .783 | 8 | 72 | .889 | 28 | 1 | 9 | 1 | 10.0 | 0 | 50.5 | | |
| Player Averages | | | | | | | | | | | | | | | | | | | | | | | | | |
| Sets Played | | Kills per set | | Assists per set | | Service aces per set | | Digs per set | | Blocks per set | | Points per set | | | | | | | | | | | | | |
| 26 | | 1.69 | | 0.04 | | 0.04 | | 1.08 | | 0.38 | | 1.94 | | | | | | | | | | | | | |

| Career Stats | | | | | | | | | | | | | | | | | | | | | | | |
|----------------|-------|---------|-----|-----|----|-----|------|---|-----|----|------|----|-----|-----|----|----|----|----|-----|----|-----|-------|-------|
| CALCAGNO, Anna | | | | | | | | | | | | | | | | | | | | | | | |
| SEASON | TEAM | SM-MP | K | K/S | E | TA | PCT | A | A/S | SA | SA/S | SE | DIG | D/S | RE | BS | BA | TB | B/S | BE | BHE | PTS | PTS/S |
| 2020-21 | Marsh | 55-15 | 92 | 1.7 | 52 | 342 | .117 | 3 | 0.1 | 10 | 0.2 | 8 | 137 | 2.5 | 11 | 2 | 8 | 10 | 0.2 | 1 | 0 | 108.0 | 2.0 |
| 2021-22 | Marsh | 26-8 | 44 | 1.7 | 23 | 155 | .135 | 1 | 0.0 | 1 | 0.0 | 5 | 28 | 1.1 | 8 | 1 | 9 | 10 | 0.4 | 1 | 0 | 50.5 | 1.9 |
| TOTAL | | 81 - 23 | 136 | 1.7 | 75 | 497 | .123 | 4 | 0.0 | 11 | 0.1 | 13 | 165 | 2.0 | 19 | 3 | 17 | 20 | 0.2 | 2 | 0 | 158.5 | 2.0 |

TV/RADIO ROSTER



1 Essence Clerkley
MB/RS - 6-0 - Jr.
Palestine, Texas



2 Sydney Lostumo
S - 6-0 - Gr.
Gilbert, Ariz.



3 Olivia Fogo
OH - 6-0 - R-So.
Louisville, Ky.



4 Zoie Holley
MB - 5-11 - Sr.
Pickerington, Ohio



5 Brynn Whitehair
OH - 6-0 - Fr.
Mt. Pleasant, S.C.



6 Brynn Brown
S - 5-7 - Fr.
Toledo, Ohio



7 Sarah Schank
L/DS - 5-8 - Sr.
Naperville, Ill.



8 Alayna Corwin
DS - 5-8 - Fr.
Morgantown, W.Va.



9 Meagan Camden
DS - 5-6 - Jr.
Kenova, W.Va.



11 Megan Taylor
OH - 6-0 - Jr.
Paintsville, Ky.



13 Macy McElhaney
MB - 6-2 - Sr.
Beaver, Pa.



14 Riley Winslow
DS - 5-6 - So.
New Albany, Ind.



15 Lydia Montague
MB - 6-1 - Jr.
Lehi, Utah



16 Destiny Leon
MB - 6-3 - Gr.
Bon Air West Arouca,
Trinidad



17 Ciara Debell
OH - 6-2 - Gr.
Ocala, Fla.



18 Reagan McLean
MB - 6-1 - Fr.
Georgetown, Ky.



20 Eden McElhaney
OH/DS - 5-10 - Fr.
Beaver, Pa.



21 Anna Calcagno
OH - 6-2 - So.
Saint Charles, Ill.



ARI AGANUS
HEAD COACH
THIRD SEASON



CHARLIE FRENCH
ASSISTANT COACH
SECOND SEASON



BIJONAE JONES
ASSISTANT COACH
FIRST SEASON