



M A R S H A L L THUNDERING HERD™

Marshall Sports Information • P.O. Box Box 1360 • Huntington, W.Va. 25701

Softball Contact: Scott Hall • hall133@marshall.edu

Office: 304-696-4662 • Cell: 540-539-2032



@HERDzone

2020 SCHEDULE: 15-5

Date Opponent Time USC-Upstate Classic - Spartanburg, S.C.

2/7	Saint Francis University	L, 5-4
2/7	Bucknell	W, 9-4
2/8	Towson	Canceled (Snow)
2/9	at USC-Upstate	W, 5-3

Chattanooga Challenge - Chattanooga, Tenn.

2/14	Lipscomb	L, 14-6 (6)
2/14	at Chattanooga	L, 10-6
2/15	Ohio	W, 6-5
2/15	Tennessee Tech	W, 6-1
2/16	Indiana State	W, 9-1 (5)

Bobby Bailey Memorial Tourn - Kennesaw, Ga.

2/21	East Tennessee State	W, 5-4 (8)
2/22	East Tennessee State	W, 9-1 (6)
2/22	at Kennesaw State	L, 10-6
2/23	Rhode Island	W, 8-0 (5)
2/21	at Kennesaw State	L, 5-1

Pirate Classic - Hampton/Norfolk, Va.

2/28	Delaware State	W, 8-0 (6)
2/28	at Hampton	W, 12-3 (5)
2/29	Howard	W, 9-8
2/29	at Norfolk State	W, 10-6
3/1	at Norfolk State	W, 14-4 (6)

3/3 **Akron (DH)** **W, 8-3, W 8-0 (5)**

Thundering Herd Round Robin

3/6	Rutgers	1:00 PM
3/7	Bucknell	12:00 PM
3/7	Rutgers	2:30 PM
3/8	Bucknell	1:00 PM
3/11	at Kentucky	6:00 PM
3/13	FIU *	1:00 PM
3/14	FIU *	1:00 PM
3/15	FIU *	12:00 PM

3/18 **Morehead State (DH)** **1:00 & 3:00 PM**

3/20	at WKU *	7:00 PM
3/21	at WKU *	3:00 PM
3/22	at WKU *	2:00 PM
3/24	at East Tennessee State	1:00 PM
3/27	Charlotte *	1:00 PM
3/28	Charlotte *	1:00 PM
3/29	Charlotte *	12:00 PM

4/3	at UTSA *	7:00 PM
4/4	at UTSA *	2:00 PM
4/5	at UTSA *	2:00 PM
4/7	at Northern Kentucky	4:00 PM

4/10 **Southern Miss *** **1:00 PM**

4/11 **Southern Miss *** **1:00 PM**

4/12 **Southern Miss *** **12:00 PM**

4/15 at Ohio 3:00 PM

4/17 at Florida Atlantic * 6:00 PM

4/18 at Florida Atlantic * 5:00 PM

4/19 at Florida Atlantic * 12:00 PM

4/24 **Middle Tennessee *** **1:00 PM**

4/25 **Middle Tennessee *** **1:00 PM**

4/26 **Middle Tennessee *** **12:00 PM**

5/1 at Louisiana Tech * 7:00 PM

5/2 at Louisiana Tech * 2:00 PM

5/3 at Louisiana Tech * 1:00 PM

Conference USA Tournament

May 6-9 in Bowling Green, Ky.

Key

* C-USA Game

Home Games at Dot Hicks Field in **Bold & Green**

All Times are Eastern

The Journey of Team 27

Thundering Herd Round Robin - Dot Hicks Field

Rutgers: 2 all-time meetings, series tied 1-1, last meeting May 17, 2019 - MU won 4-0



The Scarlet Knights come in to the weekend with an 8-11 record after a 2-3 trip to the USF Tournament. Rutgers recorded two wins over Texas A&M-Corpus Christi, fell twice to Syracuse and once to USF. As a team, the Scarlet Knights are batting .236 and have been outscored 105-61. Sophomore Aleah Marra leads the team with a .323 average, 20 hits and is tied for the lead with five doubles. Sophomore Katie Wingert, who finished second in the nation among freshmen with 18 home runs in 2019, is tied for the team lead with four homers. Senior Anyssa Iliopoulos also has four home runs and leads the team with 10 RBI. In the circle, the staff has a 4.54 ERA with a pair of freshmen leading the way. Jaden Vickers leads with a 3.14 ERA, has tossed the most innings with 42.1, a 2-3 record and 48 strikeouts. Ashley Hitchcock is right behind with a 3.15 ERA in 40 innings, a 4-3 record and 46 strikeouts. Rutgers is allowing opponents to hit .294 and have given up 61 extra base hits (40 doubles, five triple, 16 home runs). Head coach Kristen Butler is in her second season leading the program and has a 37-37 record.

Bucknell: 5 all-time meeting, MU leads 5-0, last meeting Feb. 7, 2020 - MU won 9-4



The Bison enter the weekend with a 6-8 overall record. Bucknell is coming off an 0-5 weekend in Raleigh, N.C. that included losses to Indiana (twice), North Carolina State (twice) and Saint Joseph's. The program's most recent win was 7-4 over Mount St. Mary's on Feb. 16 at Campbell. The team is hitting .271 and has only been outscored by eight runs, 68-60. Sophomore Allyse Volpe is the table-setter for the offense in the leadoff spot with a .372 average, 16 hits, nine runs and is 11-of-12 in stolen bases. Sophomore Nicole Rivait (.324), junior Taylor Wolfgang (.316) and junior Jess Hom (.314) are all batting over .300. Rivait leads the team with three home runs. Freshman Chase Knapp leads with 9 RBI. The Bucknell pitching staff has helped keep the team in games as senior Raeanne Geffert (2.91) and freshman Kaiya Burton (2.90) both have an ERA under 3.00. Geffert has thrown 53 innings, a 4-6 record and 80 strikeouts. Burton has tossed 29 innings, carries a 2-1 record and has 37 strikeouts. Head coach Joey Lye, who is an active member of the Canadian National Team, is in her third season leading the Bison. Her overall record is 61-55-1.

Marshall Probable Starters (based on previous game)

Player	Avg.	AB	R	H	2B	3B	HR	RBI	BB (HBP)
1. 1B Aly Harrell	.509	53	17	27	6	0	5	22	20 (6)
2. SS Sierra Huerta	.344	64	18	22	5	0	8	20	5 (3)
3. RF Mya Stevenson	.403	62	20	25	3	1	9	25	11 (3)
4. 3B Saige Pye	.446	65	15	29	6	1	5	20	8 (2)
5. LF Rachel Rousseau	.347	72	18	25	5	0	2	8	7-7 SB
6. C Katie Adams	.391	46	6	18	4	0	1	12	5
7. DP Haleigh Christopher	.267	45	7	12	1	0	5	15	6
8. CF Grace Chelemen	.318	44	14	14	0	2	0	4	7 (5 SB)
9. 2B Armani Brown	.361	61	11	22	0	0	0	5	3 (3 SB)

Pitching Staff (by innings pitched)

Player	W-L	ERA	App	GS	CG	IP	R	ER	K
Laney Jones	8-1	3.17	15	10	4	57.1	32	26	55
Ashley Blessin	5-0	3.03	12	7	2	32.1	16	14	22
Kailee Williamson	1-3	6.54	8	3	1	20.1	19	19	12
Megan Stauffer	1-1	5.44	6	0	0	9.0	9	7	4
Delaney Heaberlin	0-0	3.15	2	0	0	6.2	6	3	3



General/Media Information

#MUSB

General Information

Location (Founded) Huntington, W.Va. (1837)
Enrollment 13,631
Affiliation NCAA Division I
Conference USA
Nickname Thundering Herd
Colors Kelly Green and White
Mascot Marco, The Buffalo
President Dr. Jerry A. Gilbert
Athletics Director Mike Hamrick
Assoc. AD/SWA Beatrice Crane Banford
Home Field (Capacity) . Dot Hicks Field (1,000)

Softball History

First Year 1994
All-Time Record 801-652-3
All-Time C-USA Record 174-149-3
C-USA Tourn. Appearances 13
C-USA Tourn. Record 16-15

Softball Staff

Head Coach Megan Smith
Alma Mater North Carolina ['99]
Year at Marshall 2nd
Career Record 450-292
MU Record 57-27
Assistant Coach Corey Lyon
Previous School UL-Monroe
Year at Marshall 2nd
Assistant Coach Maddie Holub
Alma Mater [Fort Hays State '13]
Year at Marshall 2nd
Director of Operations Madi Marshall
Year at Marshall 2nd Staff/Played 4 yrs
Athletic Trainer Becky Kaliher
Year at Marshall 1st

Softball Media

Softball Contact Scott Hall
Office Phone 304-696-4662
Cell Phone 540-539-2032
Email hall133@marshall.edu
Asst. AD, Media Relations Jason Corriher
Fax Number 304-696-2325
Mailing Address 1801 Third Avenue
..... Cam Henderson Center, Room 2035
..... Huntington, W.Va. 25703
Softball Office Phone 304-696-4370
Softball Facebook facebook.com/herdsoftball
Softball Twitter @HerdSB
Website HerdZone.com
Twitter @HerdSB

Radio

Tune in to 88.1 WMUL-FM for coverage all season long of Marshall Softball. Fans can tune in online at www.marshall.edu/wmul by clicking one of the Live Streams on the front page. Select games in early season tournaments to be simulcast using Facebook Live.

2019 Team Facts

Letterwinners Returning/Lost 13/7
Starting Position Players Returning/Lost 6/2
Pitchers Returning/Lost 1/1
Newcomers 8

Key Returners

Sr. IF Blakely Burch
.257/60 GS/44 H/43 R/9 2B/7 3B/8 HR/35 RBI
Sr. IF Sierra Huerta
.284/64 GS/44 H/11 2B/9 HR/33RBI/30 HBP
Sr. P Kailee Williamson
12-4/3.16 ERA/35 APP/21 GS/139.2 IP/90 K
Jr. IF Aly Harrell
.338/64 GS/49 H/10 2B/14 HR/40 RBI/68 BB
Jr. IF Armani Brown
.272/62 GS/52 H/30 R/4 2B/1 3B/.954 F%/6 SB
Jr. OF Rachel Rousseau
.252/34 GS/27 H/20 R/9 2B/7 HR/30 RBI
So. OF Mya Stevenson
.329/59 GS/56 H/42 R/10 2B/20 HR/58 RBI

Key Players Lost

2019 Sr. P Abigail Tolbert
28-17/2.64 ERA/49 APP/42 GS/255 IP/187 K
2019 Sr. C Hayden Ellis
.242/59 GS/32 H/22 R/10 2B/7 HR/28 RBI
2019 Sr. OF Hannah Giammarino
.256/61 GS/44 H/35 R/7 2B/8 HR/33 RBI/19 SB
2019 Sr. DP Briana Daiss
.265/54 GP/36 H/14 R/8 2B/6 HR/26 RBI
2019 Sr. OF Abigail Estrada
.263/54 GP/15 H/14 R/2 SB

Newcomers

C Haleigh Christopher - transfer from
..... University of Charleston
P Megan Stauffer - transfer from Monmouth
IF Saige Pye - transfer from Georgia Tech
P Laney Jones - transfer from Ashlan University
OF Grace Chelemen - transfer from Michigan
P Delaney Heaberlin - Fr. - Eustis, Fla.
IF - Caiti Mathes - Fr. - Nitro, W.Va.
P Ashley Blessin - Fr. - Plant City, Fla.

Media Guidelines

All media requests for Marshall University softball must be coordinated with Scott Hall, Associate Director for Sports Information. To schedule an interview, please contact Scott through one of the means provided. Please keep in mind that class schedules, practices and travel days are subject to change, so it is important to make contact for an interview as soon as possible to ensure schedules do not conflict.

Game Day

Access to players and coaches is limited on game day. Following the conclusion of games on a given day, media members will have access to players and coaches at a designated section of Dot Hicks Field. Press box space is limited. If you wish to cover a game from the box, please contact Scott Hall before the day of a game, in order to ensure seating.

Fans can tune in to 88.1 WMUL-FM and online at www.marshall.edu/wmul for coverage of all the Marshall Softball games, and www.cusatv.com for the live stream of the home games & Conference USA road games. Select early season tournaments with neutral games will be simulcast on Facebook Live through the team page.

Softball Social Media
Twitter: @HerdSB @HerdZone
Facebook: Marshall University Softball
& Marshall University Athletics
Instagram: HerdSB & HerdZone



2020 *THUNDERING HERD*™ Roster

No.	Name	Yr.	B/T	Pos.	Hometown/Last School
1	Grace Chelemen	So.	L/R	OF	Woodhaven, Mich./University of Michigan
2	Brooke Burns	RS-Jr.	R/R	INF	Chapin, S.C./University of North Carolina
3	Armani Brown	Jr.	L/R	INF	Elk Grove, Calif./Cosumnes Oaks HS
4	Sierra Huerta	Sr.	R/R	INF	Fillmore, Calif./Moorpark College
5	Megan Stauffer	Jr.	R/R	P	Lansdale, Pa./Monmouth University
11	Carson Lyon	So.	R/R	OF	Monroe, La./Sterlington HS
15	Delaney Heaberlin	Fr.	R/R	P	Eustis, Fla./Eustis HS
16	Saige Pye	Jr.	R/R	INF	Stockton, Calif./Georgia Tech
17	Chloe Lee	So.	L/R	OF	Tampa, Fla./Wharton HS
21	Rachel Pennington	So.	R/R	OF	West Hamlin, W.Va./Lincoln County HS
22	Caitlin Myers	So.	R/R	C	Charles Town, W.Va./Washington HS
23	Mya Stevenson	So.	R/L	OF	Mesquite, Texas/Mesquite Poteet HS
27	Rachel Rousseau	Jr.	R/R	OF	Morgantown, W.Va./University HS
28	Haleigh Christopher	Sr.	R/R	C	Huntington, W.Va./University of Charleston
33	Caiti Mathes	Fr.	R/R	INF	Nitro, W.Va./Hurricane HS
34	Ashley Blessin	Fr.	R/R	P	Plant City, Fla./Plant City HS
40	Laney Jones	Jr.	R/R	P	Doylestown, Ohio/Ashland University
43	Aly Harrell	Jr.	L/L	INF	Gahanna, Ohio/Gahanna Lincoln HS
44	Katie Adams	Jr.	L/R	C	Hurricane, W.Va./Hurricane HS
55	Blakely Burch	Sr.	R/R	INF	Live Oak, Fla./USC Upstate
77	Kailee Williamson	Sr.	R/R	RHP	Norco, Calif./Norco HS

Staff

Head Coach: Megan Smith (2nd season)
 Assistant Coach: Corey Lyon (2nd season)
 Assistant Coach: Maddie Holub (2nd season)
 Director of Operations: Madi Marshall (2nd season)
 Athletic Trainer: Becky Kaliher (1st season)

Pronunciation Guide

Grace CHELEMEN	Chell-UH-men
Sierra HUERTA	WHERE-tuh
Megan STAUFFER	STAW-fer
Delaney HEABERLIN	HAY-ber-linn
Saige PYE	Pie
Rachel ROUSSEAU	ROO-sew
CAITI MATHES	Katie MATH-iss
ALY HARRELL	Al-ee HAIR-ull
Maddie HOLUB	Hall-ubb



Marshall Softball Talking Points



#1 Grace Chelemen, So., OF, Woodhaven, Mich.

- 1st Herd appearance vs. Saint Francis (2/7) & 1st start at Chattanooga (2/14).
- Played in all 20 games with 15 starts in OF.
- 3-straight games with 2 hits (2/29-3/4).
- Has reached base safely each of last 6 games.
- Career-high 3 RBI vs. Akron game 1 (3/4).
- 1st career 3B vs. ETSU (2/21).
- Transfer from University of Michigan.
- Played 36 games, 1 start at Michigan in 2019.
- Made collegiate debut vs. No. 5 Florida (2/9).
- 1st career hit in 1st at-bat at USF (2/9).
- Played against JMU in NCAA Regionals



#2 Brooke Burns, RS-Jr., IF, Chapin, S.C.

- Will miss 2020 season - injury.
- Appeared in only 9 games in 2019 due to injury.
- NFCA All-America Scholar Athlete: GPA 3.50 or better.
- Recorded 1st hit for Marshall at Charlotte (March 17).
- Scored 1st run for Marshall vs. UC-Riverside (Feb. 8).
- Played freshman & sophomore years at UNC.
- Starred for Chapin High School.
- Finalist for 2015 South Carolina Player of the Year.



#3 Armani Brown, Jr., IF, Elk Grove, Calif.

- Started all 20 games 6 at SS & 14 at 2B.
- Currently on a 4-game hitting streak
- Has reached base safely in last 19-straight games.
- 8 multi-hit games & 3-for-3 vs. Indiana State.
- 2-of-3 with a SB, run & RBI vs. Bucknell (2/7).
- Season-high 2 RBI at Norfolk State (3/1).
- Played & started in 62 games in 2019, tied for second-most in MUSB history, all at second base.
- 2nd on the team with 52 hits also scored 30 runs.
- .954 fielding percentage in 197 chances (2019).
- Helped convert 6 double plays.
- Hit 1st career 3B at Middle Tennessee (April 27).



#4 Sierra Huerta, Sr., IF, Fillmore, Calif.

- Started all 20 games 6 at 2B & 14 at SS.
- Opened 2020 with .556 avg., 5 hits, 3 runs, 4 RBI, 1 2B, 3 HRs & slugged 1.667 at USC-Upstate Tour.
- Career-high 2 HRs vs. Bucknell & Delaware State.
- 2nd on team with 8 HRs.
- 6 multi-RBI games season-high of 3 in 4 games.
- Hit 4 HRs & slugged 1.400 in 5 games at Pirate Classic.
- 2019 Led nation in HBPs with team record 30, also tied for 12th most in NCAA history.
- Led Herd 131 assists, 5th most in MUSB history.
- Finished 2019 with just 2 errors in final 28 games (4/6-5/18), 103 chances a .981 fielding %.
- Played & started all 64 games in 2019, tied for 1st in MUSB history.



#5 Megan Stauffer, Jr., P, Lansdale, Pa.

- 6 appearances, 9.0 total innings.
- 1st Herd appearance with 1.1 innings of relief vs. Bucknell. Allowed 3 hits, 1 run & struck out 2.
- Season-high 3.2 innings pitched at Norfolk State (3/1) and earned her 1st Marshall win. Allowed just 1 hit and no walks in relief.
- Transferred to Marshall in 2019 from Monmouth.
- 2018 Metro Atlantic Athletic Conference All-Academic Team.
- 7-4 record in last season with Hawks.
- Attended Methacton High School in Pennsylvania.
- Chose to transfer to Marshall because, "of the incredible support from the community for all sports, the great coaching staff and the home town feeling."



#11 Carson Lyon, RS-Fr., OF, Monroe, La.

- Has yet to appear this season dealing with ankle injury.
- Sat out and redshirted 2019 season due to injury.
- C-USA Commissioner's Honor Roll: GPA 3.00 or better.
- Daughter of assistant coach Corey Lyon.
- Played at Sterlington High School.
- 4-time all-district honors as 2nd team IF (2015), 2nd team OF (2016), 1st team IF (2017), 1st team OF (2018).
- 2017 named All-NELA and team finished 2A Runner-up.



#15 Delaney Heaberlin, Fr., P, Eustis, Fla.

- 1st career appearance 2.1 innings vs. Lipscomb.
- Struck out 2, completed double play with tag at plate to end 5th inning.
- Season-high 4.1 IP at Kennesaw State (2/23).
- Attended Eustis High School.
- Finished senior season with a 0.45 ERA, 141 strikeouts, 15 wins and threw three no-hitters.
- Also bat .404 with 4 homers.
- Named 1st team All-Area by Daily Commercial & 1st team All-State by Miracle Sports.
- Was Eustis High School Rookie of the Year.



#16 Saige Pye, Jr., IF, Stockton, Calif.

- Started all 20 games 11 at DP, 6 at 3B, 3 OF.
- Hit 3-run HR vs. Bucknell, 1st HR for MU (2/7), 4 RBI.
- Batting .446 with 10 multi-hit games including 3 games of 3-for-3, 6 multi-RBI games.
- 19-game reached base streak.
- Hit game-ending HR in 6th vs. Delaware State (2/28).
- Hit 3 HRs, 10 RBI, slugged .944 & hit .444 in 5 games at Pirate Classic.
- Transferred to MU in 2019 from Georgia Tech.
- Played in 32 games with six starts over 2 seasons.
- Smacked HR freshman year vs. Pitt (April 14).
- During freshman year at St. Mary's HS, ranked 1st in the state of California for RBI, 5th in the nation.



#17 Chloe Lee, So., OF, Tampa, Fla.

- Appeared in 14 games, 3 starts in OF.
- Started DP with diving catch in LF vs. Bucknell.
- Got on by an error and later scored on 2-run HR by Burch top 7th at USC Upstate.
- Scored go-ahead run in 5th vs. Tennessee Tech.
- Made 2 diving catches 5th inn. vs. Rhode Island.
- 1st of 2020 vs. Delaware State (2/28).
- 1-of-2 with a BB & run at Hampton (2/28).
- Appeared in 50 games with 23 starts in 2019.
- NFCA All-Am. Scholar Athl: GPA 3.50 or better.
- Finished 2019 13 hits, 14 runs & 10 stolen bases.
- Recorded 1st collegiate hit in 1st plate appearance vs. UC-Riverside (Feb. 8).
- 3-3, 2 SB, 1 run & 1 RBI vs. Portland State in 2019.



#21 Rachel Pennington, So., OF, West Hamlin, W.Va.

- Appeared in 16 games as pinch runner.
- Has scored 9 runs.
- Scored a run in 5-straight games (2/14-21).
- Appeared in 45 games with 1 start in 2019.
- NFCA All-America Scholar Athlete: GPA 3.50 or better.
- C-USA Commissioner's Honor Roll: GPA 3.00 or better.
- Finished 2019 with 18 runs & 11 stolen bases.
- 1st career SB in opener vs. UC-Riverside (Feb. 8).
- Stole a base & scored against No. 13 Kentucky (March 20).
- Made 1st career start in LF vs. Rider (March 2).



#22 Caitlin Myers, So., C, Charles Town, W.Va.

- Appeared in 4 games as pinch runner. Scored 3 times.
- Made 1st appearance of 2020 vs. Delaware State (2/28) & scored a run. Has been dealing with minor injury. Has handled pitchers in the bullpen.
- Appeared in six games in 2019.
- Made collegiate debut against Presbyterian (Feb. 16).
- Drew leadoff, pinch hit BB in the 7th against Towson (Feb. 17).
- Recorded first career hit with an RBI double at George Mason (March 10) in the 6th as Herd came back to win.
- Came in as a pinch runner against No. 13 Kentucky (March 20).



#23 Mya Stevenson, So., OF, Mesquite, Texas

- Started all 20 games 19 in OF and 1 DP.
- Has a hit in 16-of-20 games.
- Season-high 9-game hitting streak (2/15-28).
- Leads with 9 HRs. Hit HR in 3-straight games (2/9-14).
- Drove in 5 at Norfolk State (3/1).
- Tied for 5th all-time at MU with 29 career HRs.
- Bat .571, 4 HRs, slugged 1.500, 11 RBI, .667 OB % & hit 2-go-ahead HRs at Pirate Classic, named CUSA PoW.
- Record-setter in 2019 with 20 HRs, most in NCAA by a freshman during season.
- NFCA Midwest All-Region, All-Conference USA 1st Team, C-USA All-Freshman, C-USA All-Tournament Team.
- 2-time C-USA Player of the Week.
- Hit 1st cycle in team history at Charlotte 2019 (3/16).
- Drove in 58 runs, 2nd most in team history.

CUSA Player of the Week
March 2



Marshall Softball Talking Points



#27 Rachel Rousseau, Jr., OF, Morgantown, W.Va.
- Started all 20 games in OF.
- 2-of-4 with 2 runs & a 2B vs. Bucknell (2/7).
- 3-of-4 with a 2B at USC Upstate (2/9).
- 9 multi-hit games.
- Leads team with 7 SB, 7-of-7.
- 2 hits, 2 runs, 2 SBs (career-high) vs. ETSU (2/22).
- 3-of-3, 2B & a run vs. Delaware State (2/28).
- 1st HR of season at Norfolk State (2/29).
- 3-run HR vs. Akron & 4 RBI in the game (3/4).
- Started in 34 games, missed 30 due to injury in 2019. Still had 27 hits, 20 runs, 30 RBI, 9 2Bs, 7 HRs.
- C-USA Player of the Week: April 8 after Grand Slam for 1st career HR in 1st game back. Hit Walk-Off HR next day to take series over WKU (April 7).
- Walkoff 2-RBI 2B vs. MTSU freshman year.



#28 Haleigh Christopher, Sr., C, Huntington, W.Va.
- Appeared in 17 games with 14 starts DP/C.
- Recorded 1st MU hit vs. Saint Francis (2/7).
- Hit PH Grand Slam for 1st MU HR vs. ETSU. Then hit 3-run HR next game vs. Kennesaw St.
- Walked twice & 1 RBI vs. Howard (2/29).
- Hit 2-run HR in 1st game at Dot Hicks Field vs. Akron (3/4) in hometown.
- Transferred to Marshall from Univ. of Charleston.
- Set UC career records for home runs (42), doubles (38) and RBI (154) in just three seasons.
- In 2017 awarded NFCA Division II All-American Honorable Mention and NFCA Top 8 Finalist for Schutt Sports National Freshman of the Year.
- During junior season, hit 16 of UC's 28 homers.
- Played HS for former MUSB catcher Allison Hatfield.



#33 Caiti Mathes, Fr., IF, Nitro, W.Va.
- Will miss 2020 season due to injury.
- 2019 West Virginia Gatorade Player of the Year, WV State Player of the Year, Kanawha Valley Player of the Year & 1st Team All-State Captain.
- Attended Hurricane High School.
- Won a state title all four years at Hurricane.
- As a senior bat .607, 22 HRs and 73 RBI.
- Played freshman & sophomore years with Katie Adams.
- Chose Marshall because, "it is a family environment and it felt like home and where I needed to be."



#34 Ashley Blessin, Fr., P, Plant City, Fla.
- 12 appearances with 7 starts.
- 5-0 with a 3.03 ERA.
- 1st career start vs. Ohio, 4 IP & 2 Ks.
- 1st MU appearance with 1.2 innings of relief to close out win over Bucknell. Allowed 1 hit, 0 runs, 2 Ks.
- 2 shutouts vs. Delaware State & Akron. Allowed just 1 hit vs. Delaware State and 2 vs. Akron. Also had career-high 4 Ks in both games.
- Hillsborough County Player of the Year as senior.
- Finished HS career with a 0.65 ERA, 1,059 strikeouts, 634 innings pitched, and an 81-16 record.
- Recorded 379 strikeouts & 20 wins as a senior.
- Plant City HS career records for wins, ERA & Ks.



#40 Laney Jones, Jr., P, Doylestown, Ohio
- 15 appearances with 10 starts. 8-1 record
- Tossed 4 complete games, all wins.
- Earned 1st MU start vs. Bucknell and tallied 1st MU win, 4 IP, 5 hits, 3 runs, 6 Ks.
- MU career-high 8 Ks vs. ETSU & at Norfolk State.
- Tossed 5 IP, 1-hit shutout vs. Rhode Island (2/23).
- Pitched CG win over Tennessee Tech, 5 Ks.
- Leads team with 57.1 IP & 55 Ks.
- Transferred to MU after 2 yrs at Ashland University.
- Was main pitcher in 2019 with 31 games, 26 starts, 178.1 IP, 15-11 record, 2.16 ERA, 137 Ks.
- Tossed 21 complete-games and 4 shutouts.
- Pitched career-high 10 Ks in CG win at Parkside.
- Played summer ball with Aly Harrell.



#43 Aly Harrell, Jr., IF, Gahanna, Ohio
- Started all 20 games at 1B.
- Had a .769 OB% opening weekend (4 BBs & 3 HBPs).
- Named CUSA Player of the Week after hitting .714, slugging 1.500, .778 OB%, 10 hits, 11 RBI, & 3 HRs in 5 games at Chattanooga Challenge.
- Has reached base safely in all 20 games.
- Hit go-ahead 2-run 2B in bottom 6th vs. Ohio, then hit grand slam to go up 5 in bottom 6th vs. Tennessee Tech.
- Hit 29th career HR vs. Rhode Island (2/23) & 4 RBI for 3rd time this season.
- Set MUSB records .578 on base percentage, 64 games played & started, 459 putouts, & 10-straight games RBI.
- 4th all-time at MU with 30 HRs, 2nd in walks 111, 1st OB% .561, 3rd Slug % .736.



#44 Katie Adams, Jr., C, Hurricane, W.Va.
- Appeared in 16 games, 14 starts, 12 at C 2 at DP.
- 3-of-4 & 3 RBI vs. Saint Francis (2/7).
- Season-high 4-game hit streak (2/15-21).
- 2-of-3 with RBI vs. Indiana State.
- Drove in career-high 5 runs vs. Howard (2/29).
- Hit 1st career HR at Norfolk State (3/1).
- 2 2Bs & then intentional BB vs. Akron (3/4) game 1.
- Appeared in 44 games with 26 starts in 2019.
- NFCA All-America Scholar Athlete: GPA 3.50 or better.
- Finished 2019, 23 hits, 13 RBI, 4 2Bs & 12 BBs.
- 4 multi-RBI games and 3 multi-hit games in 2019.
- Drove in the 1st run of game in 3-straight wins.
- Played junior & senior HS seasons with freshman Caiti Mathes winning state championships.



#55 Blakely Burch, Sr., IF, Live Oak, Fla.
- Started 14 games at 3B, now out with knee injury suffered on 4th pitch of game vs. Delaware St. (2/28).
- 1st HR of 2020 a 2-run shot top 7th at USC Upstate (2/9) over former team.
- Hit walkoff 1B, 8th inn. vs. ETSU (2/21).
- On career-best 7-game hitting streak.
- Season-high 3 RBI vs. ETSU (2/22).
- Set team record for most triples in a season with 7, led C-USA and tied for 6th in the country.
- Played in 62 games, 60 starts, led MU 43 runs.
- Finished 2019 - 44 hits, 35 RBI, 9 2Bs, 8 HRs, 16 HBPs.
- Scored a run in 8-straight games (March 17-30).
- Reached base safely in 15-straight (March 3-30).
- Hit Walk-Off 2-run 2B vs. LA Tech (April 20).



#77 Kailee Williamson, Sr., P, Norco, Calif.
- Appeared in 8 games with 3 starts.
- CG vs. Saint Francis (2/7) and 4 Ks.
- 1st win of 2020 with 2 IP of relief vs. Ohio (2/15).
- 3 Ks in 2.2 relief IP at Kennesaw State (2/22).
- 2 Ks, 1 Hit & 0 runs in 2.0 IP of relief at Hampton.
- 2020 Preseason All-Conference USA Team.
- 2019 Conference USA All-Academic Team.
- C-USA Academic Medalist: GPA 3.75 or better.
- All career-highs in 2019 with 35 appearances, 21 starts, 12 wins, 12 CG, 139.2 innings, 5 shutouts, 90 Ks & 3.16 ERA.
- Began 2019 with a 0.00 ERA in 17 innngs with 10 Ks at San Diego Tournament.

Marshall Softball Core Values:

We Are Tough

We Are Selfless

We Are Committed

We Are Unbreakable

We Are Family

We Are...Marshall Softball



Marshall Softball Talking Points-Coaches



Head Coach Megan Smith, 2nd Season, Overall Division I record: 371-251/Overall Collegiate Record: 450-292

- Entering second season with Marshall after being hired in July of 2018 as the fourth head coach in Marshall softball history.
- Won 1st game with the Herd in MU debut vs. UC-Riverside, 5-2 win (Feb. 8). Went 4-1 during the first tournament at the helm for Marshall.
- Earned 400th career coaching win Feb. 16, 2019 with 10-1 victory over Presbyterian. Herd also tied single-game, program record with 5 HRs in the win.
- Spent the past nine seasons as the head coach at Kansas University. Recorded six 30+ win seasons including a 40-15 mark in 2015. Finished with 273 wins.
- Took the Jayhawks to NCAA Regionals in 2014 & 2015. In 2015 the team spent 7-consecutive weeks ranked in the top 25.
- Kansas led the Big 12 and the nation with a conference record .345 batting average. Also set team records with a .979 fielding percentage in 2014 (2nd highest nationally), and 60 home runs in 2011.
- Team sported a 20-game winning streak in 2012.
- Boasted an 11.5 game won-loss record improvement in 2011 from the year before, the 16th-best turnaround in NCAA history. Kansas opened the season with a 26-3 record, the best start in program history.
- While at Kansas, the Jayhawks had one All-American, one Academic All-American, 20 All-Big 12 selections, 20 NFCA All-Region selections, 50 All-Big 12 Academic Team honorees, three Big 12 Scholar Athletes of the Year and three players taken in the NPF Draft.
- Actually coached against Marshall in her first season at Kansas, during the Florida Lipton Invitational hosted by the Florida Gators. Marshall won the first matchup 7-3 on Feb. 19 and then the Jayhawks won the second contest, also by a score of 7-3, on Feb. 21.
- Started the softball program at Western Carolina and finished with a 41-20 record in the first season (2006) and a 16-4 Southern Conference mark and was named SoCon Coach of the Year. The Catamounts won the regular season title along with 6 players named all-conference (5 1st team), 2 All-Region 2nd team and the 2006 Pitcher of the Year (Mendy McKenzie). Western Carolina broke the conference single season home run record with 81 and were ranked 3rd in the country in home runs per game, 14th in slugging percentage and 19th in scoring.
- Spent two seasons as the head coach at Young Harris and had a 79-41 record. Finished as the NJCAA Regional Runner-up both years.
- Prior to coaching at Kansas, spent three seasons as an assistant at LSU under Yvette Girouard. Tigers won the 2007 SEC Tournament, the Stanford Regional in the NCAA Tournament and finished the year with 55 wins. LSU ended the regular season 3rd in the ESPN/USA Today Poll.
- Also was an assistant coach at Charlotte in 2003 and for her alma mater UNC in 2004. The Tar Heels made the NCAA Tournament (Waco regional) that season.
- Played third base at UNC for Donna J. Papa from 1996-99. Still listed fifth all-time in career assists with 380. Team finished first in the ACC in 1996 and 1998. Won 30+ games in a season three times, record of 125-106 during playing days.
- Also played against Marshall three times as a player at UNC. The Tar Heels won two of the three games. UNC won the first 3-2 on Feb. 25, 1996. Marshall won the second, 1-0, Feb. 21, 1997. UNC took the third one, 8-0 on March 14, 1997.



Assistant Coach Corey Lyon, 2nd Season (Coaching 3rd Base)

- Helped lead Herd to one of its largest win-improvements in team history with a offensive record-breaking season.
- Marshall tied or broke a total of 30 records.
- Spent the past four seasons as the head coach at UL-Monroe.
- Warhawks totaled 111 wins including two 30+ win seasons.
- During tenure had 10 players named to the All-Sun Belt Conference teams, two NFCA All-Region selections and six players chosen by the Louisiana Sports Writers Association for All-Louisiana recognition. Team earned the Sun Belt Conference Team GPA Award in 2015 & 2016.
- Broke several school offensive records including team batting average, RBI in a season, runs scored in a season, hit by pitches in a season, team slugging percentage, on base percentage and most runs scored in a game. Finished 2018 season in the top 30 in the nation in batting average, scoring and stolen bases.
- In 2015, UL-Monroe finished second in the country with 143 stolen bases. Just 10 steals behind Marshall for the top spot.
- Also coached at Southern Arkansas University (2011-14) and led program to its first winning season in 9 years. His 90 wins in 3 years was the most in program history over a 3-year span. The Lady Muleriders set 31 school records and won the 2014 Great American Conference Tournament to qualify for the 1st Division II NCAA Tournament in program history.
- Previous coaching experience includes four seasons at Paris Junior College (Texas) where he compiled a 125-53 record.



Assistant Coach Maddie Holub, 2nd Season (Coaching 1st Base)

- Helped direct of the biggest win-turnarounds in program history, a return to the C-USA Championship game and first trip to the NISC.
- Coached Marshall's pitching staff to break a 22-year old team record with 16 shutouts in 2019.
- Was named to the Fort Hays State Athletics Hall of Fame in October of 2019.
- Spent the previous four seasons before coming to Marshall as the pitching coach at Saint Leo University (Saint Leo, Fla.).
- Helped the Lions to back-to-back NCAA Division II postseason appearances and reached the World Series in 2018.
- Saint Leo never won fewer than 37 games during her tenure. Coached Stephanie Adkins who won back-to-back Sunshine State Conference Pitcher of the Year honors. Team also featured five pitchers in a three-year span named all-conference. Her pitching staff ERAs stayed below 2.04 during all four years. Highlighted by a 0.93 staff ERA in 2016 that garnered the National Statistical Championship. Team averaged 16 shutouts per season.
- Prior to Saint Leo, Maddie coached at Fort Hays State, her alma mater. The Tigers were ranked as high as No. 13 in the country during time on staff.
- Also coached overseas in Collecchio, Italy with the Collecchio Softball 17U and 10U squads.
- Still holds career records at Fort Hays State as a pitcher and hitter with hits (255), runs scored (183), RBI (160), home runs (46), wins (77) and strikeouts (974). Her name also appears in many other top-10 categories. She tossed 7 no-hitter and shared in an 8th. Contributed to 2 perfect games.
- 4-time all-conference honors as well as the Mid-America Intercollegiate Athletics Association Player and Pitcher of the Year as a senior in 2013.



Director of Operations Madi Marshall, 2nd season

- Second season on staff with the Herd after playing four years for the Green & White.
- Named the 2018 Warrior Award Winner named in honor of former teammate Emileigh Cooper. The award is given each year to the player who best personifies the qualities that Cooper established as a member of the Herd from 2012-15.
- Won the 2018 Herdsby for Perseverance.
- Three-time NFCA All-America Scholar Athlete.
- Four-time Conference USA Academic Medalist and four-time member of the C-USA Commissioner's Honor Roll.
- Appeared in 153 career games with 57 starts. Experience playing at second, outfield, designated player, pinch hitter and pinch runner.
- Finished with 38 hits, 50 runs scored, 7 doubles, 1 triple, 1 home run, 23 RBI and 7 stolen bases.
- Lone home run was a grand slam at home against FIU in 2016.
- Set a Herd pinch-running record scoring a run in 10-consecutive games in 2017, all Marshall wins.
- Hit pinch hit 2 RBI triple against Kent State in 2018.
- Had a career-best 6-game hitting streak (Feb. 28-March 4, 2018) and bat .500 during that span.
- Hit three doubles during the Carolina Classic in 2018.

HERD NOTES

Last Time Out: Home-Opener vs. Akron

Marshall kept the hot bats swinging in a doubleheader sweep of old Mid-American Conference foe Akron, 8-3 and 8-0. The Herd smashed five more home runs in front of the home crowd. Senior Haleigh Christopher got it started with a 2-run shot in the second inning. It was her first game in front of her hometown crowd after transferring to Marshall for her final collegiate season. It was also her fifth of the year. Akron kept it close (3-1) until Marshall scored three more runs in the fifth off a solo home run from sophomore Mya Stevenson and then a 2-run single from sophomore Grace Chelemen. Junior Sierra Huerta hit the third homer of the game with a solo blast to left in the sixth and then junior Saige Pye drove in Stevenson with a triple.

In game two, junior Aly Harrell led off the bottom of the first with a solo homer for the 30th of her career. She is just the fourth player in team history to reach 30. It stayed a 1-0 game until the third when Pye and junior Rachel Rousseau both scored. Later in the fourth, Rousseau came up again and hit a 3-run homer to put the Herd up 6-0. The game ended in the fifth on a bases loaded walk to Stevenson.

Junior Laney Jones pitched the complete, game-one victory and struck out seven. She improved to 8-1. Freshman Ashley Blessin had the start in game two, allowed just two hits, had four assists and four strikeouts in picking up her fifth win of the season.

Defense Shines

Marshall received some great defensive effort around the field all weekend in Kennesaw. Diving catches from Grace Chelemen, Chloe Lee, Rachel Rousseau and Mya Stevenson in the outfield highlighted some plays from the tournament. Chelemen's diving catch was featured as the No. 5 top play from NCAA Softball. Rousseau in left also ran down a shot in the gap with an over-the-shoulder basket catch. The infield recorded two double plays in the second win over ETSU. Shortstop Sierra Huerta continues to keep flashing the glove, taking away potential base hits. Armani Brown at second base continues with steady play including recovering plays after a deflection off a teammate's glove and still recording an out. Blakely Burch in the hot corner was exceptional at tracking down pop ups, especially in foul territory. Junior Aly Harrell at first with her great stretches and scoops in the dirt helped to complete great plays. Senior catcher Haleigh Christopher threw out a potential base-stealer versus Kennesaw State to end an inning.

Look Up and Say GOODBYE

Marshall set a team record in 2019 with 79 home runs, and are already off to a great start in 2020. The Herd has 37 homers in 20 games. The pace for Marshall has really picked up over the current seven-game winning streak with 20! The Herd belted 15 in five games at the Pirate Classic, including tying the program record with five against Delaware State. Sierra Huerta and Mya Stevenson both hit two homers against the Hornets - with Saige Pye adding the fifth - and it was the first time in team history that two Herd players have hit more than one in the same game.

So far this season eight players are contributing to the record pace:

Mya Stevenson	9 - 29 career (tied for 5th all-time with Rebecca Gamby 2009-12 and Jazmine Valle 2010-13)
Sierra Huerta	8 - 17 career (34 combined with JUCO career, 17 for Moorpark College 2017-18)
Aly Harrell	5 - 30 career (4th all-time)
Saige Pye	5 - 6 career (hit one as a freshman at Georgia Tech in 2018)
Haleigh Christopher	5 - (combined for 47 after hitting 42 at Division II U. of Charleston 2017-19)
Blakely Burch	2 - 10 career
Rachel Rousseau	2 - 9 career
Katie Adams	1 - 1st of her career at Norfolk State

Mya Stevenson Named Conference USA Player of the Week: March 2

Sophomore Mya Stevenson helped lead the Herd through the offensive explosion that was the Pirate Classic. Stevenson smashed four of Marshall's 15 home runs, bat .571, slugged 1.500, drove in 11, scored six times and had on base percentage of .667. She got the weekend started with two solo home runs vs. Delaware State. However, her bat came up clutch in the final two games of the weekend at Norfolk State. In the first game, late on a cold Saturday night, Stevenson came to the plate in the top of the seventh with two runners on, nobody out and Marshall trailing 6-4. The sophomore crushed a 3-run shot that gave the Herd the lead and sparked a 6-run inning. On Sunday against the Spartans, Stevenson came to the plate in the fourth inning this time with bases loaded, two outs and the Herd trailing 4-2. The Mesquite, Texas native blasted a grand slam to left-center that almost landed on Norfolk State's baseball field and Marshall took control from there.

Aly Harrell Named Conference USA Player of the Week: February 17

Junior Aly Harrell dominated the weekend at the Chattanooga Challenge. The slugger produced a .714 batting average, slugged 1.500, an on base percentage of .778, 10 hits, 11 RBI, two doubles, three home runs, three walks and one hit-by-pitch to help lead the Herd to a 3-2 record. She hit her first home run of the weekend, and of the 2020 season, with a three-run shot in the loss to Lipscomb. She then reached base twice against Chattanooga with a hit and a walk.

On Saturday, Harrell really took off combining to go 6-of-7 with eight RBI in the two games against Ohio and Tennessee Tech. Versus the Bobcats, Harrell started the game with a solo home run in the first inning. Her next plate appearance she was plunked on the first pitch with bases loaded to drive in another run. In the bottom of the sixth, Harrell came through with a two-run double to put Marshall back on top by one, 6-5. She also caught the final out in the top of the seventh. Harrell tied her career-high with four RBI in the win. Then against Tennessee Tech, Harrell set a career-high with four hits as she was a perfect 4-for-4 at the plate and then drove in four runs for a second time with a grand slam in the bottom of the sixth. Her third homer of the weekend put Marshall up by five and then went on to win 6-1.

She finished the weekend going 2-of-3 at the plate and scoring another run, her fifth of the weekend, in the victory over Indiana State. After her monster performance, Harrell increased her season batting average to .650, is slugging 1.250 and has a .774 on base percentage.

Ranked in the NCAA Stats

The 2020 season has just started and already Marshall is finding itself in some familiar spots with some numbers in the NCAA.

Team:
Home Runs Per Game: 2nd (1.85)
Slugging Percentage: 2nd (.645)
Batting Average: 3rd (.371)
On Base Percentage: 3rd (.450)
Scoring: 11th (7.55)
Doubles: 26th (33)
Doubles Per Game: 36th (1.65)
Winning Percentage: 37th (.750)

Individual
On Base Percentage: 3rd - Aly Harrell (.663)
Home Runs Per Game: 8th - Mya Stevenson (.45)
Walks Per Game: 8th - Aly Harrell (1.00)
Batting Average: 19th - Aly Harrell (.509)
Slugging Percentage: 19th - Mya Stevenson (.919)
Home Runs Per Game: 21st - Sierra Huerta (.40)
RBI: 21st - Mya Stevenson (25)
Slugging Percentage: 23rd - Aly Harrell (.906)
RBI Per Game: 28th - Mya Stevenson (1.25)

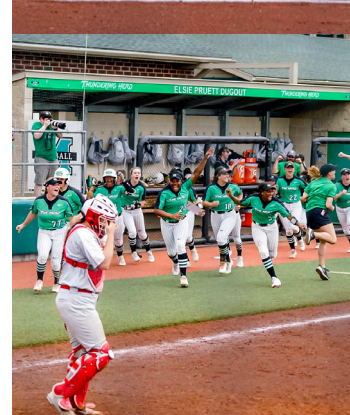

Photos by Adam Gue

HERD NOTES Continued

Herd Trio Named Preseason All-Conference

Senior Kailee Williamson, junior Aly Harrell and sophomore Mya Stevenson were named to the Preseason All-Conference USA team, as voted on by the league coaches. Williamson is the Herd's top returning pitcher and finished 2019 with a 3.16 ERA, 12-4 record, 12 complete games, five shutouts, 139.2 innings pitched and 90 strikeouts. Williamson was named to the 2019 Conference USA All-Academic Team as she is also a three-time NFCA All-America Scholar Athlete and C-USA Academic Medalist. Harrell was among the nation's leaders last season in free passes with 68 walks and 17 hit-by-pitches. Harrell brings power as she hit 14 home runs last year, slugged .697 and was named All-C-USA First Team and second team NFCA All-Mideast Region. Stevenson was a freshman phenom for the Herd, breaking the team's single-season home run record with 20. She led all freshman in the NCAA last season in dingers and also slugged .765. Stevenson was named to the C-USA All-Freshman Team and received First Team honors as well.

Preseason Conference USA Coaches' Poll

After being picked to finish eighth in 2019 and coming in fourth - then advancing to the title game - Marshall was picked tied for third with reigning C-USA champs Louisiana Tech in the 2020 poll. Head Coach Megan Smith leads the Herd in her second season at the helm with plenty of talent returning in Kailee Williamson, Aly Harrell, Armani Brown, Sierra Huerta, Blakely Burch, Rachel Rousseau and Mya Stevenson. The Herd will need to fill in for the production from a great senior class in 2019 that included starting pitcher Abigail Tolbert, starting catcher Hayden Ellis, starting centerfielder Hannah Giammarino and the power of Briana Daiss.

2020 C-USA Preseason Poll (first-place votes)

1. North Texas (9)
2. WKU (2)
- T3. Louisiana Tech (1)
- T3. Marshall
5. UAB
6. Middle Tennessee
7. Southern Miss
8. Florida Atlantic
9. FIU
10. UTSA
11. UTEP
12. Charlotte

Herd Welcomes Eight Newcomers

Joining Team 27 this year will be eight players ranging from three freshman to five transfers. The freshman class features the 2019 West Virginia AAA Player of the Year in infielder Caiti Mathes, the Hillsborough County (Fla.) Player of the Year in pitcher Ashley Blessin and dual threat pitcher/hitter Delaney Heaberlin. Marshall will also see the return of outfielder Carson Lyon who missed all of 2019 with a knee injury as a redshirt freshman.

The transfers that joined the Marshall Softball Family include two pitchers, an infielder, a catcher and utility player. The additions to circle are both juniors. Laney Jones comes to Marshall from the University of Ashland and has played with Aly Harrell in the offseason. The other pitcher is Megan Stauffer who comes to the Herd from Monmouth University. Saige Pye is a junior infielder who spent the last two years at Georgia Tech. Haleigh Christopher is a senior catcher who smashed power records during three seasons at the University of Charleston. Finally, Marshall added Grace Chelemen from the University of Michigan and she can play in the outfield or the infield and adds speed to the lineup.



2019 Conference USA
All-Tournament Team members
Mya Stevenson, Abigail Tolbert and Aly Harrell



The Herd celebrating after defeating No. 1
seed North Texas to get back to the C-USA
Championship game.



Marshall's Class of 2019 on the field on Senior Day prior to an 8-0 victory over Florida Atlantic.
From left to right: Briana Daiss, Abigail Estrada, Hayden Ellis, Hannah Giammarino, Samantha Loose, Abigail Tolbert
and Ali Burdette.

HERD NOTES Continued

Team 26 Takes on the Record Book

The 2019 Marshall softball team, in head coach Megan Smith's first year at the helm, has made an assault on the team record book. Most everyone knows about the smashing of the team home run record, but did you know about the other records:

Most Home Runs - 79 (old record of 52 set in 2008)

Tied Most Wins - 42 (record set in 2017)

Highest Slugging Percentage - .489 (old record of .465 set in 2008)

Most Runs Scored - 339 (old record of 282 set in 2014)

Most RBI - 312 (old record of 244 set in 2014)

Tied for Most Triples - 13 (record set in 2017)

Most Total Bases - 785 (old record of 669 set in 2008)

Most Walks - 220 (old record of 166 set in 2007)

Most Hit by Pitches - 74 (old record of 51 set in 2010)

Most Shutouts - 16 (old record of 15 set in 1996)

Most Doubles - 83 (record of 80 set in 2005)

Most Games Played - 64 (old record of 62 set in 1996)

Second Best OB Percentage - .383 (record of .407 set in 2015)

Fourth Best Fielding Percentage - .963 (record of .966 set in 2003)

Tied Single Game Record for Home Runs - 5 vs. Presbyterian (record set in 2014 at Northern Kentucky)

Two of the Top-10 Errorless Streaks of All-Time - 29 (tied for 4th) and 28 (tied for 6th)

Plus on the individual side:

Stevenson freshman record & most in a season HRs - 20 (record set by Rachel Folden in 2006)

Stevenson freshman record Total Bases - 130 (old record of 119 set by Rachel Folden in 2005)

Stevenson became the first player in team history to hit for the CYCLE - March 16th, game one at Charlotte

Harrell most walks in a season - 68 (old record of 51 set by Rachel Folden in 2007)

Burch most triples in a season - 7 (old record of 6 set by Morgan Zerkle in 2017)

Huerta most HBPs in a season - 30 (old record of 16 set by Marcena Bertoldo in 2007)

Harrell best OB percentage - .578 (old record of .562 set by Rachel Folden in 2008)

Harrell most putouts in a season - 459 (old record of 414 set by Carrie Michaelis in 1996)

Harrell & Huerta most Games Played & Started in a season - 64 (old record of 62 set by 3 players in 1996)

It was a record-breaking season for Team 26 in 2019.

Ranked in the NCAA Stats

Along with shattering the MUSB record book, the Herd ranked highly in the NCAA in team and individual numbers.

Team

19th - Home Runs per game (1.23)

T21st - Shutouts (16)

27th - Slugging Percentage (.489)

40th - On Base Percentage (.383)

45th - Runs per game (5.30)

Individual

1st - Total Walks - Aly Harrell (68 tied for 19th most in NCAA History)

1st - Hit-by-Pitches - Sierra Huerta (30 tied for 12th most in NCAA History)

1st - Hit-by-Pitcher per game - Sierra Huerta (.47)

1st - Home Runs by a Freshman - Mya Stevenson (20)

3rd - Walks per game - Aly Harrell (1.06)

5th - On Base Percentage - Aly Harrell (.578)

T6th - Triples - Blakely Burch (7)

T8th - Shutouts - Abigail Tolbert (11)

T11th - Wins - Abigail Tolbert (28)

T11th - Home Runs - Mya Stevenson (20)

20th - Triples per game - Blakely Burch (.11)

22nd - Home Runs per game - Mya Stevenson (.33)

T28th - RBI - Mya Stevenson (58 - 2nd most by a freshman)

T30th - Total Bases - Mya Stevenson (130)

35th - Hit-by-Pitches per game - Aly Harrell (.27)

37th - Hit-by-Pitches per game - Blakely Burch (.26)

T49th - Strikeouts - Abigail Tolbert (187)

Warrior Award: 2019 Winner - Hayden Ellis

In memory of former Herd great **Emileigh Cooper**, the Marshall softball staff established the Warrior Award that will be given out each year to the player that best personifies the qualities that Cooper established as a member of the Herd from 2012-15. Saturday, April 20, before the series finale against Louisiana Tech, the 2019 Warrior Award will be presented.

As a senior in 2015, players were told to pick one word that would be significant and have meaning to them. Cooper chose "Warrior" and her identity statement that season was, "I am a confident Warrior. I am the fire in C-USA that will always keep burning." At home against WKU on March 13, 2015, the Herd and Hilltoppers were locked in a scoreless battle that went into the 10th inning. Cooper came up to the plate, after **Rebecca Myslenski** was walked, and got to see one pitch before the game was called because of rain. The teams came back the following morning and picked up right from there. As Cooper prepared to go to the plate she looked at freshman **Elicia D'Orazio** who was batting behind her and warming up and said "Don't worry about getting ready. I'm going to end this now." Cooper saw two more pitches before blasting a home run off 2015 C-USA Pitcher of the Year Miranda Kramer for the walk-off win.

The 2019 Warrior Award, our recipient (**Hayden Ellis**) has earned the title. She has battled through adversity on and off the field. Not only has she fought through three seasons of trying to see more playing time on the field, behind one of the greatest catchers in Herd history, she made a great comeback from a shoulder injury that took away almost her entire junior season. She has fought through personal tragedy in losing a close friend and has also seen her father fight cancer, and who we are now glad to say is cancer free. Our 2019 Warrior Award winner has had a career year in 2019 with 40 games played, 36 starts, 19 hits, 12 runs, seven doubles, one triple, one home run, 13 RBI and 21 walks. She has come through in clutch situations and over a nine-game stretch in March, hit .474 with an on-base percentage of .643. She has thrown out two runners in a game twice adding her name to the list of catcher greats in program history that have completed the feat.

Warrior Award Winners

2017 - **Rebecca Myslenski**

2018 - **Madi Marshall**

2019 - **Hayden Ellis**

All-time Meetings

Bucknell: 5 meetings

Marshall leads 5-0

3/22/97	W	8-2	N
3/3/12	W	12-3 (5)	H
3/4/12	W	13-0 (5)	H
2/14/15	W	11-3 (6)	N
2/7/20	W	9-4	N

Rutgers: 2 meetings

Series tied 1-1

3/28/99	L	11-10	N
5/17/19	W	4-0	N*

*** Played at the NISC**

Marshall already faced Bucknell in the season-opening weekend at USC-Upstate. The Herd recorded a 9-4 victory as Laney Jones earned her first start at Marshall and victory with six strikeouts in four innings. Sierra Huerta hit a career-best two home runs - since tied - and Saige Pye hit her first home run in a Marshall uniform. The Herd tallied 14 hits in the contest as Huerta led with three with Mya Stevenson, Pye, Rachel Rousseau and Armani Brown getting two each. The Bison recorded nine hits as three players collected two hits each.

The Herd and Rutgers met toward the very end of the 2019 season at the NISC Tournament, Liberty Regional. In a survive-and-advance game, Marshall earned the 4-0 win that also brought an end to the Scarlet Knights' season. Abigail Tolbert pitched the complete game for her 11th shutout of the year, striking out six and allowing just four hits. Sierra Huerta hit her ninth and final home run of the 2019 season. Aly Harrell and Hayden Ellis both had a double and two hits each.

2020 Softball Bucknell vs Marshall Feb 07, 2020 at Spartanburg, S.C. (Cyril Stadium)

Bucknell 4 (1-1)

Marshall 9 (1-1)

Player	ab	r	h	rbi	bb	so	po	a	lob	avg	Player	ab	r	h	rbi	bb	so	po	a	lob	avg
Volpe, Allyse cf	3	0	0	1	1	2	1	0	2	.400	BURCH, Blakely 3b	4	1	1	0	0	1	2	0	2	.143
Knapp, Chase ss	4	1	2	1	0	0	0	1	0	.500	HARRELL, Aly 1b	2	1	0	0	2	0	3	0	0	.333
Wolfgang, Taylor 1b	2	0	1	0	1	1	7	0	0	.667	PENNINGTON, Rachel pr	0	0	0	0	0	0	0	0	0	-
Rivait, Nicole 3b	3	0	0	0	0	0	1	1	1	.333	STEVENSON, Mya rf	4	0	2	0	0	1	1	1	0	.400
Fairbanks, Ava dh	4	0	2	0	0	0	7	1	4	.429	PYE, Saige lf	4	1	2	4	0	1	0	1	1	.250
Lichtenwalner, Laure p	2	0	0	0	0	2	0	1	2	.000	LEE, Chloe lf	0	0	0	0	0	0	1	1	0	-
Burton, Kaiya p	0	0	0	0	0	0	0	0	0	-	CHELEMEN, Grace pr	0	0	0	0	0	0	0	0	0	.000
Baluch, Sarah c	3	1	1	0	1	1	0	0	0	-	CHRISTOPHER, Haleigh c	4	0	1	0	0	1	10	0	0	.250
DeRiso, Bella pr	0	0	0	0	0	0	0	0	0	-	ROUSSEAU, Rachel cf	4	2	2	0	0	2	1	0	3	.250
Lorberter, Kailyn 2b	4	0	1	0	0	2	1	1	1	.333	ADAMS, Katie dh	3	1	1	1	0	1	0	0	0	.571
Hom, Jess rf	3	2	2	1	0	1	1	0	0	.600	HUERTA, Sierra 2b	3	2	3	3	0	0	2	1	0	.667
Mariano, Halie lf	0	0	0	0	0	0	0	0	0	.000	BROWN, Armani ss	3	1	2	1	0	1	1	1	0	.333
Baglivo, Tara lf	2	0	0	0	0	1	0	0	0	.000	JONES, Laney p	0	0	0	0	0	0	0	0	0	-
Totals	30	4	9	3	3	10	5	10			STAUFFER, Megan p	0	0	0	0	0	0	0	1	0	-
											BLESSIN, Ashley p	0	0	0	0	0	0	0	0	0	-
											Totals	31	9	14	9	2	8	21	5	6	

Score by Innings	1	2	3	4	5	6	7	R	H	E
Bucknell	1	0	0	2	0	1	0	4	9	0
Marshall	0	2	5	0	0	2	X	9	14	2

E - STEVENSON(1); CHRISTOPHER(1). LOB - BUCKNELL 10; MAR 6. 2B - Knapp(1); ROUSSEAU(1). 3B - Hom(1). HR - PYE(1); HUERTA 2(2). HBP - Wolfgang; Rivait. SB - Volpe(4); Knapp 2(2); Wolfgang(1); Hom(1); ROUSSEAU(1); BROWN(1).

Bucknell	ip	h	r	er	bb	so	ab	bf	era
Lichtenwalner, Laure	2.2	8	7	7	1	1	15	16	18.37
Burton, Kaiya	3.1	6	2	2	1	7	16	17	-

Marshall	ip	h	r	er	bb	so	ab	bf	era
JONES, Laney	4.0	5	3	2	3	6	18	23	-
STAUFFER, Megan	1.1	3	1	1	0	2	7	7	-
BLESSIN, Ashley	1.2	1	0	0	0	2	5	5	-

Win - JONES (1-0). Loss - Lichtenwalne (0-1). Save - None.
WP - STAUFFER. HBP - by JONES (Wolfgang); by JONES (Rivait).

Umpires - HP: Scott Condry 1B: Brian Rowe
Start: 8:10 Time: 2:40 Attendance: 78
Weather: Cold

The Automated ScoreBook Marshall University vs Rutgers 05/17/19 at Lynchburg, Va. (LU Softball Stadium)

Marshall University 4 (40-21)

Rutgers 0 (29-26)

Player	ab	r	h	rbi	bb	so	po	a	lob
HARRELL, Aly 1b	3	1	2	0	1	0	8	0	0
PENNINGTON, Rachel pr	0	0	0	0	0	0	0	0	0
STEVENSON, Mya rf	4	1	1	1	0	1	0	0	2
ROUSSEAU, Rachel lf	3	0	0	0	0	2	0	0	0
HUERTA, Sierra ss	3	1	1	2	0	0	1	2	0
BURCH, Blakely 3b	3	0	0	0	0	1	2	2	0
DAISS, Briana dp	3	1	1	0	0	0	0	0	0
ELLIS, Hayden c	3	0	2	1	0	0	6	0	0
ESTRADA, Abigail pr	0	0	0	0	0	0	0	0	0
GIAMMARINO, H. cf	1	0	0	0	0	1	2	0	0
ADAMS, Katie ph	0	0	0	0	0	0	0	0	0
BROWN, Armani 2b	3	0	0	0	0	1	0	0	2
TOLBERT, Abigail p	0	0	0	0	0	0	0	1	0
Totals	26	4	7	4	1	4	21	5	4

Player	ab	r	h	rbi	bb	so	po	a	lob
Jess Hughes ss	4	0	0	0	0	1	3	3	3
Katie Wingert c	3	0	1	0	0	1	3	1	0
Anyssa Iliopoulos lf	3	0	0	0	0	0	0	0	0
Nicole Bowman 1b	2	0	1	0	1	0	10	0	1
Taylor Manno pr	0	0	0	0	0	0	0	0	0
Aleah Marra 2b	3	0	1	0	0	1	3	3	1
Penelope Russ dp	3	0	0	0	0	0	0	0	2
Myah Moy 3b	3	0	1	0	0	0	1	3	0
Erin Collins rf	2	0	0	0	1	1	0	0	0
Adriana Burcar pr/rf	0	0	0	0	0	0	0	0	0
Nicolette Anico cf	1	0	0	0	0	1	1	0	0
Madysen Cole ph	1	0	0	0	0	1	0	0	0
Christine Malito ph	0	0	0	0	1	0	0	0	0
Hailey Hoklotubbe pr	0	0	0	0	0	0	0	0	0
Corah Price p	0	0	0	0	0	0	0	0	0
Whitney Jones p	0	0	0	0	0	0	0	0	0
Totals	25	0	4	0	3	6	21	10	7

Score by Innings	1	2	3	4	5	6	7	R	H	E
Marshall University	3	0	0	1	0	0	0	4	7	0
Rutgers	0	0	0	0	0	0	0	0	4	0

DP - RUTGERS 1. LOB - MAR 4; RUTGERS 7. 2B - HARRELL, A.(9); ELLIS, H.(10); Wingert, K(8); Marra, A(12). HR - HUERTA, S.(9). HBP - ADAMS, K.. SH - GIAMMARINO,H(3). SB - STEVENSON,M.(4).

Marshall University	ip	h	r	er	bb	so	ab	bf	np
TOLBERT, Abigail	7.0	4	0	0	3	6	25	28	126

Rutgers	ip	h	r	er	bb	so	ab	bf	np
Corah Price	4.0	5	4	4	0	4	17	18	81
Whitney Jones	3.0	2	0	0	1	0	9	11	36

Win - TOLBERT, A. (27-17). Loss - Price, C (16-12). Save - None.
HBP - by Price, C (ADAMS, K.). Pitches/strikes: TOLBERT, A. 126/77; Price, C 81/54; Jones, W 36/20.

Umpires - HP: Marc Brown 1B: Steve Rhodes 3B: Jamie Robinson
Start: 1:32 pm Time: 2:10 Attendance:
Weather: 77 degrees, mostly sunny



**Megan
Smith**

**Head Coach
2nd Season
North Carolina '99**



Megan Smith enters her second season leading the Marshall softball team after being hired as the program's fourth head coach on July 25, 2018.

Coach Smith led a big turnaround for the Herd with a 17-win improvement (tied for second-best in program history) at 42-22. Her career record is 450-292 (13 years).

Her first season with the Herd was a record-breaking one along with leading the team to the Conference USA Championship game for the first time since 2014 as the No. 4 seed in the tournament. Following the 3-1 championship game loss to No. 2 seed Louisiana Tech, Marshall received an invite to the National Invitational Softball Championship and played in the Lynchburg, Va., Regional. Again Marshall fought its way into the regional championship game before falling to the host Liberty Flames. The Herd ended the season tying the record for most wins in a season with 42.

Coach Smith won her debut game for the Green and White with a 5-2 victory over UC-Riverside (Feb. 8) in San Diego, Calif. She earned her 400th career coaching victory with a 10-1 win against Presbyterian (Feb. 16). The Herd finished the early part of the season with a 17-6 record before diving into Conference USA action. Marshall was predicted to finish eighth in the preseason coaches' poll but battled through to a 17-7 record with the series win in 7-of-8 conference matchups. The Herd played well at home with a 13-6 record including two walk-off victories at the Dot in conference action against WKU and Louisiana Tech.

During the season, the team as well as individual players were ranked nationally in many statistical categories. By the end of the season Marshall was ranked in the top 100 in home runs (19th), shutouts (tied for 21st), slugging percentage (27th), on base percentage (40th), runs per game (45th), winning percentage (51st) and fielding percentage (97th). Individually Aly Harrell led the country in total walks (68) and combined free passes with 85 (68 walks and 17 hit-by-pitches). Sierra Huerta led the nation in hit-by-pitches with 30 which was also good for 12th most all-time in NCAA history. Freshman Mya Stevenson led all freshman across Division I with 20 homers. Marshall players in total ranked in the top 50 in the country 17 times by the end of the 2019 season.

The 2019 Marshall softball team broke or tied 15 team records and 15 individual records.

Smith, who sported a career record of 393-265 prior to coming to Marshall, led the Kansas Jayhawks to six consecutive 30-win seasons and back-to-back appearances in the NCAA Tournament in 2014 and 2015 during her nine seasons at the helm. The 2015 campaign yielded the first 40-win season for the program in 23 years, the best start in school history for the second time in her tenure (12-0) and seven consecutive weeks in the top 25. Her 2013 team recorded the program's highest winning percentage (.680) in 21 years, broke the Big 12 record for batting average (.345), the highest mark in the NCAA that season. In 2012, Kansas had a 20-game win streak and, the year before, boasted an 11.5 game won-loss record improvement, the 16th-best turnaround in NCAA history. The 26-3 mark to open the 2011 season was also the best start in the program's history.

"I am extremely honored and excited to be a part of the Marshall family," said Smith. "There is such a strong history and tradition of success within the softball program and I am humbled to now be a part of that. I want to thank Mike Hamrick for this incredible opportunity for me and my son Cooper. I am eager to get to know the players and to get started this fall!"

At Kansas, she coached one All-American, one academic All-American, 20 All-Big 12 selections, 20 NFCA (National Fastpitch Coaches Association) All-Region selections, 50 All-Big 12 Academic Team honorees, three Big 12 Scholar Athletes of the Year and three student-athletes taken in the NPF (National Pro Fastpitch) Draft. The program also set single-season fielding percentage (2014, .979-second-highest nationally) and home run records during her time as head coach (60, 2011).

Prior to her time in Lawrence, Smith was an assistant for LSU for three seasons, where she helped the Tigers in winning the 2007 SEC Tournament and the Stanford Regional in the NCAA Tournament en route to 55 wins. LSU finished the regular season ranked third in the ESPN/USA Today poll. The following season, the Tigers picked up 44 wins on their way to a #9 national seed in the NCAA Tournament. During her tenure, she mentored two All-Americans and five NFCA All-South Region honorees.

Smith started the softball program at Western Carolina and posted a 41-20 record in WCU's inaugural season, earning 2006 Southern Conference Coach of the Year honors, while leading the Catamounts to the league's regular season title. That season, five student-athletes garnered first-team all-league acclaim, with another on the second team and two more were tabbed on the NFCA Southeast All-Region second team. She also coached the conference's 2006 Pitcher of the Year and Freshman of the Year. WCU broke the league's single-season home run record (81) that year, part of an explosive offensive season for the program (third in the nation in home runs per game, 14th in slugging percentage, 19th in scoring).

She also had assistant coaching stops at her alma mater North Carolina (2004), where she helped the Tar Heels reach the NCAA Tournament, and at Charlotte in 2003.

Her first head coaching position came at Young Harris College in Georgia, where she put up a 79-41 record over two seasons.

“We are very much looking forward to Megan leading our softball program,” said Marshall Director of Athletics Mike Hamrick. “She is a proven winner and has a reputation for helping mold top-quality student-athletes. Our program is eager for her arrival in Huntington.”

Smith, who is an NCAA Division I Softball Committee member, graduated from North Carolina in May 1999 with a Bachelor of Arts in Physical Education and Recreation Studies. She received her Master of Science in Human Performance and Sport Studies from Tennessee in August of 2000.

A Walkertown, N.C. native, Smith and the late Paul Buske have one son, Cooper.

COACH SMITH YEAR-BY-YEAR				
Year	School	Record	Conference	Post Season
2001	Young Harris	34-25		NJCAA Regional Runner-up
2002	Young Harris	45-16		NJCAA Regional Runner-up
2005	W. Carolina	0-0		Start of the program
2006	W.Carolina	41-20	16-4	1st Southern Conference
2010	Kansas	21-35	2-16	10th Big 12
2011	Kansas	31-22	2-16	10th Big 12
2012	Kansas	31-20	6-17	9th Big 12
2013	Kansas	34-16	9-8	4th Big 12
2014	Kansas	34-23	7-11	5th Big 12/NCAA Regionals (1-2)
2015	Kansas	40-15	8-10	5th Big 12/NCAA Regionals (2-2)
2016	Kansas	31-20	8-9	4th Big 12
2017	Kansas	24-28	3-14	7th Big 12
2018	Kansas	27-25	2-16	7th Big 12
2019	Marshall	42-22	17-7	4th C-USA/C-USA Tourn. Runner-Up/NISC Lynchburg Regional Runner-Up (3-2)
2020	Marshall	15-5	0-0	
Record 13 yrs		450-292	80-128	
Record Div I 10 yrs		371-251	80-128	
at Young Harris 2 yrs		79-41		
at Western Carolina 1 yr		41-20	16-4	
at Kansas 9 yrs		273-204	47-117	
At Marshall 1 yr		57-27	17-7	



Season Trends/Last Time

MARSHALL'S RECORD WHEN...

at Home	2-0
Away	4-3
Neutral	9-2
Conference	0-0
Non-Conference	15-5

Record	15-5
Longest winning streak	7
Longest losing streak	2
Current streak	W - 7
Largest margin of victory	10
Largest margin of loss	8

One-Run Games	3-1
Two-Run Games	1-1
Three-Four Run Games	1-2
Five-Plus Run Games	10-1

Scoring zero-two runs	0-1
Scoring three-five runs	2-1
Scoring six-nine runs	10-3
Scoring 10+ runs	3

Out hit the opponent	13-1
Gets out hit by opponent	1-3
Hits are Even	1-1
Records five or fewer hits	0-1
Records six-nine hits	5-2
Records 10+ hits	10-3

In extra innings	1-0
In shutouts	3-0
Scoring first	12-3
Opponent scores first	3-2
Scoring in first inning	8-2

Ahead after fourth inning	11-1
Ahead after fifth inning	8-1
Ahead after sixth inning	6-1

Trailing after fourth inning	2-3
Trailing after fifth inning	3-4
Trailing after sixth inning	2-3

Tied after fourth inning	2-1
Tied after fifth inning	0
Tied after sixth inning	0

February	12-5
March	3-0
April	0
May	0

Occurred in 2020 in *Italics and Green*

Offense

Scored 10-14 Runs	14 at Norfolk State, March 1, 2020
	3x in 2020
Scored 15+ Runs	16 vs. North Texas, April 4, 2015
Recorded 10-14 Hits	13 at Norfolk State, March 1, 2020
	10x in 2020
Recorded 15+ Hits	15 at Norfolk State, March 1, 2020
	2x in 2020 (Indiana State)
Hit 4+ Doubles	4 at Norfolk State, Feb. 29, 2020
	2x in 2020 (Rhode Island)
Hit 2+ Triples	2 vs. East Tennessee State, Feb. 21, 2020
	Prior to that, 2 vs. WKU (1), April 6, 2019
Hit 2-4 Home Runs	2 vs. Akron (2), March 4, 2020
	10x in 2020
Hit 5+ Home Runs	5 vs. Delaware State, Feb. 28, 2020
	Prior to that, 5 vs. Presbyterian, Feb. 16, 2019
Drew 5-9 Walks	7 vs. Akron (2), March 4, 2020
	6x in 2020
Drew 10+ Walks	13 vs. Kent State, March 6, 2011
30+ Total Bases	30 vs. Delaware State, Feb. 28, 2020
	Prior to that, 30 vs. Ohio, March 30, 2014
3-4 Hit-By-Pitches	4 at USC Upstate, Feb. 9, 2020
	Prior to that, 4 at No. 20 James Madison, March 27, 2019
2+ Intentional Walks	2 at Florida Gulf Coast (2), March 21, 2018
Stole 5-7 Bases	5 vs. UTSA, March 23, 2019
Stole 8-9 Bases	8 at Virginia Tech, April 21, 2017
Stole 10+ Bases	11 vs. UMass-Lowell, Feb. 17, 2018
2+ Sacrifice Flies	3 at Hampton, Feb. 28, 2020
	2x in 2020 (Rhode Island)
4+ Sacrifices	4 vs. Cal Poly, Feb. 9, 2019
Struck Out 10+ Times	10 at Kennesaw State, Feb. 22, 2020
	Prior to that, 10 vs. Furman, Feb. 23, 2018

Pitching

Pitched 10+ Strikeouts	10 at Norfolk State, Feb. 29, 2020
	2x in 2020 (Bucknell)
Pitched 0 Walks	at Hampton, Feb. 28, 2020
	Prior to that, vs. UTSA, May 8, 2019
Pitched 5-9 Walks	5 at Kennesaw State, Feb. 23, 2020
	5x in 2020 (season-high 8 at Chattanooga, Feb. 14, 2020)
Pitched 10+ Walks	13 at USF, Feb. 21, 2015
Held a Team Without a Run	vs. Akron (2) (8-0, 5 inn.), March 4, 2020
	3x in 2020
Allowed 10+ Runs	10 at Kennesaw State, Feb. 22, 2020
	3x in 2020 (season-high 14 vs. Lipscomb)
Allowed 10+ Hits	13 vs. Howard, Feb. 29, 2020
	5x in 2020 (season-high 13 vs. Lipscomb & Howard)
Pitched Consecutive Shutouts	(4 games) May 4-9, 2019 vs. Florida Atlantic (2x), UTSA and North Texas

Defense

30+ Putouts	30 vs. WKU (10 inn.), March 13, 2015
10-14 Assists	12 at Norfolk State, March 1, 2020
	3x in 2020
15+ Assists	15 vs. Louisville, April 23, 2019
3-4 Errors	3 at Liberty, May 18, 2019
5+ Errors	5 vs. Lipscomb, Feb. 14, 2020
	Prior to that, 6 vs. UC-Riverside, Feb. 9, 2019
2+ Double Plays	2 vs. East Tennessee State, Feb. 22, 2020
	Prior to that, 2 at Florida Atlantic, March 24, 2018
5-7 Stolen Bases Allowed	7 vs. Lipscomb, Feb. 14, 2020
	2x in 2020 (5 vs. Bucknell)
8+ Stolen Bases Allowed	9 at Georgia, Feb. 23, 2002

Beat a Top 25 Team	April 2, 2008, at #24 Ohio State (11-0 & 6-1)
Was No Hit	Feb. 8, 2013 at No. 12 USF (407 games)

Season Trends/Last Time

By a Marshall Player

Hit for the Cycle.....	Mya Stevenson 4-for-4 (3B, 1B, HR, 2B) at Charlotte (1), March 16, 2019
<i>Had 4 Hits</i>	<i>Aly Harrell, 4-for-4 vs. Tennessee Tech, Feb. 15, 2020</i>
<i>.....Prior to that, Mya Stevenson, 4-for-4 at Charlotte (1), March 16, 2019</i>	
Had 5+ Hits	Morgan Zerkle, 5-for-5 vs. Bucknell, Feb. 14, 2015
<i>Scored 3+ Runs.....</i>	<i>Sierra Huerta, 3 vs. Howard, Feb. 29, 2020</i>
<i>.....Prior to that, Armani Brown, 3 at Morehead State, April 30, 2019</i>	
<i>Drove in 3-4 Runs.....</i>	<i>Rachel Rousseau, 4 vs. Akron (2), March 4, 2020</i>
<i>.....Players have done it 20x in 2020</i>	
<i>Drove in 5+ Runs.....</i>	<i>Mya Stevenson, 5 at Norfolk State, March 1, 2020</i>
<i>.....Players have done it 2x in 2020 (Katie Adams vs. Howard Feb. 29, 2020)</i>	
<i>Hit 2 Doubles</i>	<i>Katie Adams vs. Akron (1), March 4, 2020</i>
<i>.....Players have done it 3x in 2020 (Saige Pye & Aly Harrell)</i>	
Hit 3+ Doubles	Deanna Tourville, 3 vs. Ohio, April 16, 2005
Hit 2+ Triples	Amanda Williams, 2 vs. Bowling Green, March 31, 2004
<i>Hit 2 Home Runs</i>	<i>Sierra Huerta & Mya Stevenson vs. Delaware State, Feb. 28, 2020</i>
<i>.....Players have done it 3x in 2020 (Sierra Huerta - 2, Mya Stevenson - 1)</i>	
Hit 3+ Home Runs	Shaelynn Braxton, 3 at Northern Kentucky, April 9, 2014
<i>Hit Back-to-Back HRs.....</i>	<i>Mya Stevenson & Rachel Rousseau at Norfolk State, March 1, 2020</i>
<i>.....Prior to that, Mya Stevenson & Blakely Burch at Morehead State, April 30, 2019</i>	
Hit back-to-back-to-back HRs	Rachel Folden, Samantha Rodriguez, Caitlyn Jackson
<i>.....at Morehead State, April 15, 2008</i>	
<i>Walked 3 Times</i>	<i>Aly Harrell vs. Howard, Feb. 29, 2020</i>
<i>.....Players have done it 3x in 2020 (Aly Harrell - 2, Mya Stevenson - 1)</i>	
Walked 4+ Times.....	Aly Harrell, 4 vs. WKU, April 7, 2019
<i>HBP 2 Times.....</i>	<i>Aly Harrell, 2 at USC Upstate, Feb. 9, 2020</i>
<i>.....Prior to that, Sierra Huerta, 2 vs. Louisiana Tech, May 10, 2019</i>	
HBP 3 Times	Aly Harrell at No. 20 James Madison, March 27, 2019
Stole 3-4 Bases.....	Hannah Giammarino, 3 vs. Rider, March 3, 2019
Stole 5+ Bases.....	Morgan Zerkle, 5 vs. Delaware State, March 5, 2017
Had a Walk-Off HR.....	Rachel Rousseau 8th inn. vs. WKU (8-7), April 7, 2019
<i>Had a Walk-Off Hit</i>	<i>Blakely Burch vs. East Tennessee State, Feb. 21, 2020</i>
<i>.....RBI single in the bottom of the 8th, Rachel Pennington scored</i>	
<i>.....Prior to that, Blakely Burch vs. Louisiana Tech, April 20, 2019</i>	
<i>.....2-run 2B in the bottom of the 7th, Rachel Rousseau and Samantha Loose scored</i>	
Had a Walk-Off Stolen base	Elicia D'Orazio vs. Lipscomb (2-1), Feb. 10, 2017
<i>.....Stole home in the bottom of the 8th inning</i>	
Pitched 10+ Innings	Jordan Dixon, 11.1 vs. Illinois NCAA Regionals, May 18, 2017
Struck Out 10+ Batters	Jordan Dixon, 10 at Virginia Tech, April 21, 2017
<i>Pitched a Shutout</i>	<i>Ashley Blessin vs. Akron (2), March 4, 2020</i>
<i>.....Players have done it 3x in 2020 (Ashley Blessin - 2, Laney Jones - 1)</i>	
Pitched a No-Hitter	Jordan Dixon vs. WKU C-USA Tourn., May 11, 2017
<i>Recorded 10+ Putouts.....</i>	<i>Aly Harrell, 11 at Norfolk State, March 1, 2020</i>
<i>.....Players have done it 4x in 2020 (Aly Harrell - 2, Haleigh Christopher - 2)</i>	
<i>Recorded 4-5 Assists.....</i>	<i>Ashley Blessin, 4 vs. Akron (2), March 4, 2020</i>
<i>.....Players have done it 6x in 2020</i>	
<i>Recorded 6+ Assists.....</i>	<i>Sierra Huerta, 7 vs. Delaware State, Feb. 28, 2020</i>
<i>.....Prior to that, Sierra Huerta, 6 vs. George Washington, May 16, 2019</i>	

The Automated ScoreBook
Overall Statistics for Marshall University (as of Mar 05, 2020)
(All games Sorted by Batting avg)

Record: 15-5 Home: 2-0 Away: 4-3 Neutral: 9-2 Conference: 0-0

Player	avg	gp-gs	ab	r	h	2b	3b	hr	rbi	tb	slg%	bb	hp	so	gdp	ob%	sf	sh	sb-att	po	a	e	fld%
43 HARRELL, Aly	.509	20-20	53	17	27	6	0	5	22	48	.906	20	6	2	0	.663	1	0	0-0	112	8	2	.984
16 PYE, Saige	.446	20-20	65	15	29	6	1	5	20	52	.800	8	2	3	2	.513	1	0	0-0	8	5	2	.867
23 STEVENSON, Mya	.403	20-20	62	20	25	3	1	9	25	57	.919	11	3	8	1	.513	0	0	1-3	8	2	1	.909
44 ADAMS, Katie	.391	16-14	46	6	18	4	0	1	12	25	.543	5	0	7	0	.451	0	0	1-1	51	2	1	.981
3 BROWN, Armani	.361	20-20	61	11	22	0	0	0	5	22	.361	3	0	11	0	.391	0	2	3-4	27	25	5	.912
27 ROUSSEAU, Rachel	.347	20-20	72	18	25	5	0	2	8	36	.500	0	0	10	0	.347	0	0	7-7	31	2	0	1.000
4 HUERTA, Sierra	.344	20-20	64	18	22	5	0	8	20	51	.797	5	3	7	1	.405	2	0	0-0	36	51	4	.956
1 CHELEMEN, Grace	.318	20-15	44	14	14	0	2	0	4	18	.409	7	1	7	0	.415	1	2	5-6	21	0	0	1.000
55 BURCH, Blakely	.293	14-14	41	7	12	3	1	2	8	23	.561	2	2	7	0	.348	1	1	1-1	15	7	2	.917
28 CHRISTOPHER, Haleigh	.267	17-14	45	7	12	1	0	5	15	28	.622	6	0	8	0	.353	0	0	0-0	52	2	1	.982

17 LEE, Chloe	.250	14-3	8	6	2	0	0	0	0	2	.250	2	0	2	0	.400	0	0	0-1	8	2	1	.909
22 MYERS, Caitlin	.000	4-0	0	3	0	0	0	0	0	0	.000	0	0	0	0	.000	0	0	0-0	0	0	0	.000
21 PENNINGTON, Rachel	.000	16-0	0	9	0	0	0	0	0	0	.000	0	0	0	0	.000	0	0	0-2	0	0	0	.000
Totals	.371	20	561	151	208	33	5	37	139	362	.645	69	17	72	4	.450	6	5	18-25	377	131	20	.962
Opponents	.274	20	507	87	139	19	9	6	82	194	.383	63	11	96	2	.365	3	9	39-43	361	132	30	.943

LOB - Team (147), Opp (130). DPs turned - Team (4), Opp (8). IBB - Team (1), ADAMS, K. 1.

(All games Sorted by Earned run avg)

Player	era	w-l	app	gs	cg	sho	sv	ip	h	r	er	bb	so	2b	3b	hr	b/avg	wp	hp	bks	sfa	sha
34 BLESSIN, Ashley	3.03	5-0	12	7	2	2/0	0	32.1	28	16	14	12	22	3	1	1	.228	2	2	0	0	1
40 JONES, Laney	3.17	8-1	15	10	4	1/0	2	57.1	60	32	26	26	55	8	3	3	.264	0	6	0	1	5
77 WILLIAMSON, Kailee	6.54	1-3	8	3	1	0/0	0	20.1	27	24	19	19	12	3	3	2	.321	1	3	0	1	1

15 HEABERLIN, Delaney	3.15	0-0	2	0	0	0/0	0	6.2	11	6	3	3	3	2	2	0	.355	0	0	0	1	0
5 STAUFFER, Megan	5.44	1-1	6	0	0	0/0	0	9.0	13	9	7	3	4	3	0	0	.310	1	0	0	0	2
Totals	3.84	15-5	20	20	7	3/0	2	125.2	139	87	69	63	96	19	9	6	.274	4	11	0	3	9
Opponents	6.40	5-15	20	20	6	0/0	1	120.1	208	151	110	69	72	33	5	37	.371	6	17	0	6	5

PB - Team (1), ADAMS, K. 1, Opp (4). SBA/ATT - ADAMS, K. (23-25), JONES, L. (21-22), CHRISTOPHER (16-17), WILLIAMSON,K (8-9), BLESSIN, A. (5-6), STAUFFER, M. (3-3), HEABERLIN, D (2-3).

The Automated ScoreBook
Overall Statistics for Marshall University (as of Mar 05, 2020)
(All games Sorted by Fielding pct)

Player	c	po	a	e	fld%	dp	sba	csb	sba%	pb	ci
27 ROUSSEAU, Rachel	33	31	2	0	1.000	0	0	0	.000	0	0
1 CHELEMEN, Grace	21	21	0	0	1.000	0	0	0	.000	0	0
34 BLESSIN, Ashley	15	3	12	0	1.000	0	5	1	.833	0	0
77 WILLIAMSON, Kailee	6	3	3	0	1.000	1	8	1	.889	0	0
5 STAUFFER, Megan	6	0	6	0	1.000	0	3	0	1.000	0	0
40 JONES, Laney	5	1	4	0	1.000	0	21	1	.955	0	0
43 HARRELL, Aly	122	112	8	2	.984	4	0	0	.000	0	0
28 CHRISTOPHER, Haleigh	55	52	2	1	.982	0	16	1	.941	0	0
44 ADAMS, Katie	54	51	2	1	.981	0	23	2	.920	1	0
4 HUERTA, Sierra	91	36	51	4	.956	2	0	0	.000	0	0
55 BURCH, Blakely	24	15	7	2	.917	0	0	0	.000	0	0
3 BROWN, Armani	57	27	25	5	.912	2	0	0	.000	0	0
17 LEE, Chloe	11	8	2	1	.909	0	0	0	.000	0	0
23 STEVENSON, Mya	11	8	2	1	.909	0	0	0	.000	0	0
16 PYE, Saige	15	8	5	2	.867	0	0	0	.000	0	0
15 HEABERLIN, Delaney	2	1	0	1	.500	0	2	1	.667	0	0
21 PENNINGTON, Rachel	0	0	0	0	.000	0	0	0	.000	0	0
22 MYERS, Caitlin	0	0	0	0	.000	0	0	0	.000	0	0
Totals	528	377	131	20	.962	4	39	4	.907	1	0
Opponents	523	361	132	30	.943	8	18	7	.720	4	0

Hitting minimums - 1 Games 1 AB 1.0 AB/Game 1 TPA 1.0 TPA/Game

Pitching minimums - 1 Games 1 IP 1 BF 1.0 IP/Game

The Automated ScoreBook
Games Summary for Marshall University (as of Mar 05, 2020)
(All games)

Score by innings	1	2	3	4	5	6	7	8	Total
Marshall University	22	24	25	29	14	25	9	3	151
Opponents	14	6	17	16	15	14	3	2	87

Record when ...

Overall	15-5	After 4 leading	11-1
Conference	0-0 trailing	2-3
Non-Conference	15-5 tied	2-1
Home games	2-0	After 5 leading	8-1
Away games	4-3 trailing	3-4
Neutral site	9-2 tied	0-0
Day games	14-5	After 6 leading	6-1
Night games	1-0 trailing	2-3
vs Left starter	1-1 tied	0-0
vs Right starter	14-4		
1-Run games	3-1	Hit 0 home runs	1-2
2-Run games	1-1	... 1 home run	5-1
5+Run games	10-1	... 2+ home runs	9-2
Extra innings	1-0		
Shutouts	3-0	Opponent 0 home runs	11-4
	 1 home run	4-0
Scoring 0-2 runs	0-1 2+ HRs	0-1
..... 3-5 runs	2-1		
..... 6-9 runs	10-3	Made 0 errors	6-2
..... 10+ runs	3-0 1 error	7-0
	 2+ errors	2-3
Opponent 0-2 runs	6-0		
..... 3-5 runs	7-2	Opp. made 0 errors	4-1
..... 6-9 runs	2-0 1 error	8-1
..... 10+ runs	0-3 2+ errors	3-3
Scored in 1st inning	8-2	Out-hit opponent	13-1
Opp. scored in 1st	3-3	Out-hit by opponent	1-3
Scores first	12-3	Hits are tied	1-1
Opp. scores first	3-2		

Record when team scores:

Runs	0	1	2	3	4	5	6	7	8	9	10+
W-L	0-0	0-1	0-0	0-0	0-1	2-0	2-2	0-0	4-1	4-0	3-0

Record when opponent scores:

Runs	0	1	2	3	4	5	6	7	8	9	10+
W-L	3-0	3-0	0-0	3-0	3-0	1-2	1-0	0-0	1-0	0-0	0-3

Record when leading after:

Inn.	1	2	3	4	5	6
W-L	7-1	11-2	12-2	11-1	8-1	6-1

Record when trailing after:

Inn.	1	2	3	4	5	6
W-L	2-2	1-3	3-3	2-3	3-4	2-3

Record when tied after:

Inn.	1	2	3	4	5	6
W-L	6-2	3-0	0-0	2-1	0-0	0-0

Current winning streak: 7

Longest winning streak: 7

Longest losing streak: 2

Home attendance : 650 (2 dates avg = 325)
 Away attendance : 2000 (18 dates avg = 111)
 Total attendance: 2650 (20 dates avg = 132)

The Automated ScoreBook
Game Results for Marshall University (as of Mar 05, 2020)
(All games)

Date	Opponent		Score	Inns	Overall	Conference	Pitcher of record	Attend	Time
Feb 07, 2020	vs Saint Francis	L	4-5	7	0-1-0	0-0-0	WILLIAMSON,K (L 0-1)	123	2:44
Feb 07, 2020	vs Bucknell	w	9-4	7	1-1-0	0-0-0	JONES, L. (W 1-0)	78	2:40
Feb 09, 2020	at USC Upstate	w	5-3	7	2-1-0	0-0-0	JONES, L. (W 1-0)	176	2:50
Feb 14, 2020	vs Lipscomb	L	6-14	6	2-2-0	0-0-0	JONES, L. (L 2-1)	142	2:33
Feb 14, 2020	at Chattanooga	L	8-10	7	2-3-0	0-0-0	WILLIAMSON,K (L 0-2)	228	2:48
Feb 15, 2020	vs Ohio University	w	6-5	7	3-3-0	0-0-0	WILLIAMSON,K (W 1-2)	100	2:05
Feb 15, 2020	vs Tennessee Tech	w	6-1	7	4-3-0	0-0-0	JONES, L. (W 3-1)	100	2:00
Feb 16, 2020	vs Indiana State	w	9-1	5	5-3-0	0-0-0	JONES, L. (W 4-1)	87	1:42
Feb 21, 2020	vs East Tenn. State	w	5-4	(8)	6-3-0	0-0-0	BLESSIN, A. (W 1-0)	71	2:43
Feb 22, 2020	vs East Tenn. State	w	9-1	6	7-3-0	0-0-0	BLESSIN, A. (W 2-0)	200	1:47
Feb 22, 2020	at Kennesaw State	L	6-10	7	7-4-0	0-0-0	WILLIAMSON,K (L 1-2)	0	
Feb 23, 2020	vs Rhode Island	w	8-0	5	8-4-0	0-0-0	JONES, L. (W 5-1)	75	1:32
Feb 23, 2020	at Kennesaw State	L	1-5	7	8-5-0	0-0-0	STAUFFER, M. (L 0-1)	137	2:01
Feb 28, 2020	vs Delaware State	w	8-0	6	9-5-0	0-0-0	BLESSIN, A. (W 3-0)	50	1:34
Feb 28, 2020	at Hampton	w	12-3	5	10-5-0	0-0-0	JONES, L. (W 6-1)	75	1:40
Feb 29, 2020	vs Howard	w	9-8	7	11-5-0	0-0-0	BLESSIN, A. (W 4-0)	135	2:15
Feb 29, 2020	at Norfolk State	w	10-6	7	12-5-0	0-0-0	JONES, L. (W 7-1)	89	2:43
& Mar 01, 2020	at Norfolk State	w	14-4	6	13-5-0	0-0-0	STAUFFER, M. (W 1-1)	134	2:06
Mar 04, 2020	AKRON-1	w	8-3	7	14-5-0	0-0-0	JONES, L. (W 8-1)	325	1:53
Mar 04, 2020	AKRON-2	w	8-0	5	15-5-0	0-0-0	BLESSIN, A. (W 5-0)	325	1:35

() extra inning game

The Automated ScoreBook
Team Game-by-Game for Marshall University (as of Mar 05, 2020)
Batting (All games)

Date	Opponent	ab	r	h	rbi	2b	3b	hr	tb	bb	ibb	sb	cs	hbp	sac	sf	gdp	k	po	a	e	lob	avg
Feb 07	vs Saint Francis	28	4	6	4	3	0	0	9	7	0	0	0	2	0	0	0	6	21	7	2	12	.214
Feb 07	vs Bucknell	31	9	14	9	1	0	3	24	2	0	2	0	0	0	0	0	8	21	5	2	6	.339
Feb 09	at USC Upstate	29	5	10	5	2	0	3	21	5	0	0	1	4	1	0	1	7	21	4	1	13	.341
Feb 14	vs Lipscomb	23	6	5	6	0	0	2	11	3	0	1	1	2	0	0	0	5	17	7	5	4	.315
Feb 14	at Chattanooga	33	8	10	3	1	0	2	17	2	0	1	0	1	0	0	0	8	18	3	0	7	.312
Feb 15	vs Ohio University	30	6	10	5	1	0	1	14	1	0	0	0	1	0	0	0	3	21	8	1	8	.316
Feb 15	vs Tennessee Tech	28	6	9	6	2	0	1	14	1	0	0	0	1	0	0	0	1	21	4	0	6	.317
Feb 16	vs Indiana State	25	9	15	9	1	0	2	22	2	0	1	0	1	0	0	0	0	15	2	0	7	.348
Feb 21	vs East Tenn. State	33	5	11	4	3	2	0	18	2	0	1	0	0	0	0	0	3	24	11	1	9	.346
Feb 22	vs East Tenn. State	24	9	9	8	2	0	1	14	8	0	2	1	1	2	1	0	3	18	9	0	9	.349
Feb 22	at Kennesaw State	31	6	7	6	2	0	1	12	1	0	1	0	0	0	0	0	10	18	9	0	5	.337
Feb 23	vs Rhode Island	25	8	14	8	4	1	1	23	0	0	3	1	0	1	2	0	1	15	2	0	6	.353
Feb 23	at Kennesaw State	31	1	10	1	1	0	0	11	2	0	0	0	0	0	0	0	5	18	6	2	11	.350
Feb 28	vs Delaware State	27	8	13	8	2	0	5	30	3	0	0	2	0	0	0	0	2	18	10	1	6	.359
Feb 28	at Hampton	22	12	11	10	0	0	2	17	4	0	1	1	0	1	3	1	1	15	6	1	3	.367
Feb 29	vs Howard	26	9	8	8	1	0	1	12	7	0	3	0	1	0	0	1	3	21	8	1	7	.363
Feb 29	at Norfolk State	35	10	15	10	4	0	3	28	3	0	1	0	1	0	0	0	2	21	3	2	8	.368
Mar 01	at Norfolk State	33	14	13	13	0	1	4	27	3	0	0	0	0	0	0	1	2	18	12	1	4	.370
Mar 04	AKRON	26	8	9	8	2	1	3	22	6	1	1	0	0	0	0	0	0	21	7	0	6	.369
Mar 04	AKRON	21	8	9	8	1	0	2	16	7	0	0	0	2	0	0	0	2	15	8	0	10	.371
Totals		561	151	208	139	33	5	37	362	69	1	18	7	17	5	6	4	72	377	131	20	147	.371

The Automated ScoreBook
Team Game-by-Game for Marshall University (as of Mar 05, 2020)
Pitching (All games)

Date	Opponent	ip	h	r	er	bb	so	2b	3b	hr	wp	bk	hbp	dp	ibb	score	w-l	sv	era
Feb 07	vs Saint Francis	7.0	6	5	4	4	4	1	0	2	0	0	2	0	0	4-5	0-1	0	4.00
Feb 07	vs Bucknell	7.0	9	4	3	3	10	1	1	0	1	0	2	0	0	9-4	1-1	0	3.50
Feb 09	at USC Upstate	7.0	6	3	3	6	5	0	0	0	0	0	1	0	0	5-3	2-1	0	3.33
Feb 14	vs Lipscomb	5.2	13	14	7	7	4	2	1	0	0	0	0	0	0	6-14	2-2	0	4.46
Feb 14	at Chattanooga	6.0	11	10	10	8	7	1	0	0	0	0	0	0	0	8-10	2-3	0	5.79
Feb 15	vs Ohio University	7.0	10	5	5	4	3	2	2	0	0	0	0	0	0	6-5	3-3	1	5.65
Feb 15	vs Tennessee Tech	7.0	3	1	1	2	5	0	0	0	0	0	1	0	0	6-1	4-3	1	4.95
Feb 16	vs Indiana State	5.0	5	1	1	3	4	2	0	0	0	0	0	0	0	9-1	5-3	1	4.61
Feb 21	vs East Tenn. State	8.0	9	4	3	4	8	1	0	1	0	0	2	0	0	5-4	6-3	1	4.34
Feb 22	vs East Tenn. State	6.0	5	1	1	2	1	2	0	0	0	0	0	2	0	9-1	7-3	1	4.05
Feb 22	at Kennesaw State	6.0	11	10	10	5	4	0	3	0	1	0	1	0	0	6-10	7-4	1	4.69
Feb 23	vs Rhode Island	5.0	1	0	0	2	2	0	0	0	0	0	0	0	0	8-0	8-4	1	4.38
Feb 23	at Kennesaw State	6.0	8	5	5	5	3	1	2	0	0	0	0	0	0	1-5	8-5	1	4.49
Feb 28	vs Delaware State	6.0	1	0	0	1	4	0	0	0	0	0	0	1	0	8-0	9-5	1	4.18
Feb 28	at Hampton	5.0	7	3	2	0	5	1	0	1	0	0	0	0	0	12-3	10-5	1	4.11
Feb 29	vs Howard	7.0	13	8	4	1	3	0	0	0	0	0	1	1	0	9-8	11-5	2	4.10
Feb 29	at Norfolk State	7.0	7	6	3	2	10	2	0	0	0	0	0	0	0	10-6	12-5	2	4.03
Mar 01	at Norfolk State	6.0	6	4	4	1	3	1	0	1	1	0	0	0	0	14-4	13-5	2	4.06
Mar 04	AKRON	7.0	6	3	3	2	7	1	0	1	0	0	0	0	0	8-3	14-5	2	4.00
Mar 04	AKRON	5.0	2	0	0	1	4	1	0	0	1	0	1	0	0	8-0	15-5	2	3.84
Totals		125.2	139	87	69	63	96	19	9	6	4	0	11	4	0	151-87	15-5	2	3.84

The Automated ScoreBook
Opponent Game-by-Game for Marshall University (as of Mar 05, 2020)
Batting (All games)

Date	Opponent	ab	r	h	rbi	2b	3b	hr	tb	bb	ibb	sb	cs	hbp	sac	sf	gdp	k	po	a	e	lob	avg
Feb 07	vs Saint Francis	27	5	6	5	1	0	2	13	4	0	2	0	2	0	0	0	4	21	7	4	7	.222
Feb 07	vs Bucknell	30	4	9	3	1	1	0	12	3	0	5	0	2	0	0	0	10	18	5	0	10	.263
Feb 09	at USC Upstate	25	3	6	3	0	0	0	6	6	0	2	1	1	1	1	0	5	21	10	1	10	.256
Feb 14	vs Lipscomb	30	14	13	13	2	1	0	17	7	0	7	0	0	3	0	0	4	18	5	1	9	.304
Feb 14	at Chattanooga	28	10	11	10	1	0	0	12	8	0	0	0	0	1	0	0	7	21	6	4	9	.321
Feb 15	vs Ohio University	29	5	10	5	2	2	0	16	4	0	3	1	0	2	1	0	3	18	9	1	10	.325
Feb 15	vs Tennessee Tech	23	1	3	1	0	0	0	3	2	0	2	1	1	0	0	0	5	18	4	1	4	.302
Feb 16	vs Indiana State	20	1	5	1	2	0	0	7	3	0	2	0	0	0	0	0	4	12	4	0	7	.297
Feb 21	vs East Tenn. State	34	4	9	4	1	0	1	13	4	0	1	0	2	0	0	0	8	22	8	1	13	.293
Feb 22	vs East Tenn. State	20	1	5	1	2	0	0	7	2	0	0	0	0	0	0	0	1	18	9	1	3	.289
Feb 22	at Kennesaw State	28	10	11	10	0	3	0	17	5	0	4	0	1	0	0	0	4	21	2	3	6	.299
Feb 23	vs Rhode Island	16	0	1	0	0	0	0	1	2	0	0	0	0	0	0	0	2	14	4	1	3	.287
Feb 23	at Kennesaw State	26	5	8	5	1	2	0	13	5	0	1	1	0	0	1	0	3	21	4	0	9	.289
Feb 28	vs Delaware State	18	0	1	0	0	0	0	1	1	0	1	0	0	0	0	1	4	16	7	0	1	.277
Feb 28	at Hampton	20	3	7	3	1	0	1	11	0	0	1	0	0	1	0	0	5	15	5	4	3	.281
Feb 29	vs Howard	35	8	13	8	0	0	0	13	1	0	2	0	1	0	0	1	3	18	11	2	8	.289
Feb 29	at Norfolk State	30	6	7	3	2	0	0	9	2	0	4	0	0	0	0	0	10	21	8	1	5	.285
Mar 01	at Norfolk State	26	4	6	4	1	0	1	10	1	0	1	0	0	0	0	0	3	18	11	4	5	.282
Mar 04	AKRON	25	3	6	3	1	0	1	10	2	0	1	0	0	1	0	0	7	18	9	1	4	.280
Mar 04	AKRON	17	0	2	0	1	0	0	3	1	0	0	0	1	0	0	0	4	12	4	0	4	.274
Totals		507	87	139	82	19	9	6	194	63	0	39	4	11	9	3	2	96	361	132	30	130	.274

The Automated ScoreBook
Opponent Game-by-Game for Marshall University (as of Mar 05, 2020)
Pitching (All games)

Date	Opponent	ip	h	r	er	bb	so	2b	3b	hr	wp	bk	hbp	dp	ibb	score	w-l	sv	era
Feb 07	vs Saint Francis	7.0	6	4	2	7	6	3	0	0	0	0	2	0	0	5-4	1-0	0	2.00
Feb 07	vs Bucknell	6.0	14	9	9	2	8	1	0	3	0	0	0	0	0	4-9	1-1	0	5.92
Feb 09	at USC Upstate	7.0	10	5	4	5	7	2	0	3	0	0	4	1	0	3-5	1-2	0	5.25
Feb 14	vs Lipscomb	6.0	5	6	6	3	5	0	0	2	0	0	2	0	0	14-6	2-2	0	5.65
Feb 14	at Chattanooga	7.0	10	8	1	2	8	1	0	2	1	0	1	1	0	10-8	3-2	0	4.67
Feb 15	vs Ohio University	6.0	10	6	4	1	3	1	0	1	0	0	1	0	0	5-6	3-3	0	4.67
Feb 15	vs Tennessee Tech	6.0	9	6	2	1	1	2	0	1	0	0	1	0	0	1-6	3-4	0	4.36
Feb 16	vs Indiana State	4.0	15	9	9	2	0	1	0	2	0	0	1	0	0	1-9	3-5	0	5.29
Feb 21	vs East Tenn. State	7.1	11	5	3	2	3	3	2	0	1	0	0	1	0	4-5	3-6	0	4.97
Feb 22	vs East Tenn. State	6.0	9	9	8	8	3	2	0	1	0	0	1	0	0	1-9	3-7	0	5.39
Feb 22	at Kennesaw State	7.0	7	6	3	1	10	2	0	1	0	0	0	0	0	10-6	4-7	0	5.15
Feb 23	vs Rhode Island	4.2	14	8	6	0	1	4	1	1	0	0	0	0	0	0-8	4-8	0	5.39
Feb 23	at Kennesaw State	7.0	10	1	1	2	5	1	0	0	0	0	0	0	0	5-1	5-8	1	5.01
Feb 28	vs Delaware State	5.1	13	8	8	3	2	2	0	5	0	0	0	0	0	0-8	5-9	1	5.35
Feb 28	at Hampton	5.0	11	12	5	4	1	0	0	2	0	0	0	1	0	3-12	5-10	1	5.44
Feb 29	vs Howard	6.0	8	9	9	7	3	1	0	1	2	0	1	2	0	8-9	5-11	1	5.75
Feb 29	at Norfolk State	7.0	15	10	10	3	2	4	0	3	1	0	1	0	0	6-10	5-12	1	6.04
Mar 01	at Norfolk State	6.0	13	14	4	3	2	0	1	4	0	0	0	2	0	4-14	5-13	1	5.96
Mar 04	Akron	6.0	9	8	8	6	0	2	1	3	0	0	0	0	1	3-8	5-14	1	6.14
Mar 04	Akron	4.0	9	8	8	7	2	1	0	2	1	0	2	0	0	0-8	5-15	1	6.40
Totals		120.1	208	151	110	69	72	33	5	37	6	0	17	8	1	87-151	5-15	1	6.40

The Automated ScoreBook
Overall Statistics for Marshall University (as of Feb 16, 2020)
(USC Upstate Classic Sorted by Batting avg)

Record: 2-1 Home: 0-0 Away: 1-0 Neutral: 1-1 Conference: 0-0

Player	avg	gp-gs	ab	r	h	2b	3b	hr	rbi	tb	slg%	bb	hp	so	gdp	ob%	sf	sh	sb-att	po	a	e	fld%
4 HUERTA, Sierra	.556	3-3	9	3	5	1	0	3	4	15	1.667	2	0	1	1	.636	0	0	0-0	13	4	1	.944
43 HARRELL, Aly	.500	3-3	6	2	3	1	0	0	1	4	.667	4	3	0	0	.769	0	0	0-0	11	1	1	.923
44 ADAMS, Katie	.444	3-3	9	2	4	1	0	0	4	5	.556	2	0	2	0	.545	0	0	0-0	9	1	1	.909
27 ROUSSEAU, Rachel	.417	3-3	12	3	5	2	0	0	0	7	.583	0	0	4	0	.417	0	0	1-1	4	0	0	1.000
16 PYE, Saige	.364	3-3	11	1	4	1	0	1	4	8	.727	0	1	2	0	.417	0	0	0-0	2	0	0	1.000
23 STEVENSON, Mya	.333	3-3	9	2	3	0	0	1	2	6	.667	3	1	2	0	.538	0	0	0-0	2	1	1	.750
3 BROWN, Armani	.250	3-3	8	1	2	0	0	0	1	2	.250	1	0	4	0	.333	0	1	1-1	5	6	0	1.000
28 CHRISTOPHER, Haleigh	.222	3-2	9	0	2	0	0	0	0	2	.222	0	0	2	0	.222	0	0	0-0	10	0	1	.909
55 BURCH, Blakely	.167	3-3	12	2	2	0	0	1	2	5	.417	1	1	4	0	.286	0	0	0-0	4	0	0	1.000

17 LEE, Chloe	.000	3-1	2	2	0	0	0	0	0	0	.000	1	0	0	0	.333	0	0	0-0	2	1	0	1.000
1 CHELEMEN, Grace	.000	3-0	1	0	0	0	0	0	0	0	.000	0	0	0	0	.000	0	0	0-0	0	0	0	.000
21 PENNINGTON, Rachel	.000	3-0	0	0	0	0	0	0	0	0	.000	0	0	0	0	.000	0	0	0-1	0	0	0	.000
Totals	.341	3	88	18	30	6	0	6	18	54	.614	14	6	21	1	.463	0	1	2-3	63	16	5	.940
Opponents	.256	3	82	12	21	2	1	2	11	31	.378	13	5	19	0	.386	1	1	9-10	60	22	5	.943

LOB - Team (31), Opp (27). DPs turned - Team (0), Opp (1).

(USC Upstate Classic Sorted by Earned run avg)

Player	era	w-l	app	gs	cg	sho	sv	ip	h	r	er	bb	so	2b	3b	hr	b/avg	wp	hp	bk	sfa	sha
40 JONES, Laney	2.74	2-0	2	1	0	0/0	0	7.2	10	4	3	4	9	0	1	0	.303	0	3	0	1	0
77 WILLIAMSON, Kailee	4.06	0-1	2	2	1	0/0	0	10.1	7	7	6	9	6	1	0	2	.189	0	2	0	0	1

34 BLESSIN, Ashley	0.00	0-0	1	0	0	0/0	0	1.2	1	0	0	0	2	0	0	0	.200	0	0	0	0	0
5 STAUFFER, Megan	5.25	0-0	1	0	0	0/0	0	1.1	3	1	1	0	2	1	0	0	.429	1	0	0	0	0
Totals	3.33	2-1	3	3	1	0/0	0	21.0	21	12	10	13	19	2	1	2	.256	1	5	0	1	1
Opponents	5.25	1-2	3	3	1	0/0	0	20.0	30	18	15	14	21	6	0	6	.341	0	6	0	0	1

PB - Team (1), ADAMS, K. 1, Opp (1). SBA/ATT - ADAMS, K. (4-5), JONES, L. (5-5), CHRISTOPHER (5-5), WILLIAMSON, K (3-4), STAUFFER, M. (1-1).

The Automated ScoreBook
Overall Statistics for Marshall University (as of Feb 16, 2020)
(Chattanooga Challenge Sorted by Batting avg)

Record: 3-2 Home: 0-0 Away: 0-1 Neutral: 3-1 Conference: 0-0

Player	avg	gp-gs	ab	r	h	2b	3b	hr	rbi	tb	slg%	bb	hp	so	gdp	ob%	sf	sh	sb-att	po	a	e	fld%
43 HARRELL, Aly	.714	5-5	14	5	10	2	0	3	11	21	1.500	3	1	1	0	.778	0	0	0-0	19	4	0	1.000
16 PYE, Saige	.615	5-5	13	4	8	1	0	1	4	12	.923	3	1	0	0	.706	0	0	0-0	0	0	1	.000
3 BROWN, Armani	.533	5-5	15	3	8	0	0	0	0	8	.533	0	0	1	0	.533	0	0	0-0	7	2	2	.818
1 CHELEMEN, Grace	.308	5-4	13	3	4	0	0	0	0	4	.308	2	1	2	0	.438	0	0	0-0	9	0	0	1.000
23 STEVENSON, Mya	.294	5-5	17	5	5	0	0	3	8	14	.824	0	1	2	0	.333	0	0	0-1	5	0	0	1.000
44 ADAMS, Katie	.286	5-4	14	0	4	0	0	0	1	4	.286	0	0	2	0	.286	0	0	0-0	17	1	0	1.000
27 ROUSSEAU, Rachel	.250	5-5	16	4	4	0	0	0	2	4	.250	0	0	2	0	.250	0	0	3-3	6	0	0	1.000
55 BURCH, Blakely	.214	5-5	14	3	3	1	0	1	1	7	.500	1	1	2	0	.313	0	0	0-0	6	1	2	.778
4 HUERTA, Sierra	.188	5-5	16	3	3	1	0	0	2	4	.250	0	1	3	0	.235	0	0	0-0	9	9	0	1.000
28 CHRISTOPHER, Haleigh	.000	3-2	7	0	0	0	0	0	0	0	.000	0	0	2	0	.000	0	0	0-0	9	1	0	1.000

21 PENNINGTON, Rachel	.000	4-0	0	4	0	0	0	0	0	0	.000	0	0	0	0	.000	0	0	0-0	0	0	0	.000
17 LEE, Chloe	.000	3-0	0	1	0	0	0	0	0	0	.000	0	0	0	0	.000	0	0	0-0	2	0	1	.667
Totals	.353	5	139	35	49	5	0	8	29	78	.561	9	6	17	0	.416	0	0	3-4	92	24	6	.951
Opponents	.323	5	130	31	42	7	3	0	30	55	.423	24	1	23	0	.429	1	6	14-16	87	28	7	.943

LOB - Team (32), Opp (39). DPs turned - Team (0), Opp (1).

(Chattanooga Challenge Sorted by Earned run avg)

Player	era	w-l	app	gs	cg	sho	sv	ip	h	r	er	bb	so	2b	3b	hr	b/avg	wp	hp	bks	sfa	sha
40 JONES, Laney	3.96	2-1	5	3	2	0/0	1	17.2	17	10	10	9	15	3	1	0	.258	0	1	0	0	3
34 BLESSIN, Ashley	4.42	0-0	3	1	0	0/0	0	6.1	8	6	4	6	5	1	1	0	.296	0	0	0	0	1

15 HEABERLIN, Delaney	3.00	0-0	1	0	0	0/0	0	2.1	5	4	1	2	2	1	0	0	.385	0	0	0	0	0
5 STAUFFER, Megan	8.40	0-0	2	0	0	0/0	0	1.2	4	4	2	2	0	1	0	0	.444	0	0	0	0	2
77 WILLIAMSON, Kailee	18.38	1-1	2	1	0	0/0	0	2.2	8	7	7	5	1	1	1	0	.533	0	0	0	1	0
Totals	5.48	3-2	5	5	2	0/0	1	30.2	42	31	24	24	23	7	3	0	.323	0	1	0	1	6
Opponents	5.31	2-3	5	5	3	0/0	0	29.0	49	35	22	9	17	5	0	8	.353	1	6	0	0	0

SBA/ATT - ADAMS, K. (14-15), JONES, L. (7-8), BLESSIN, A. (2-3), HEABERLIN, D (2-2), WILLIAMSON,K (2-2), STAUFFER, M. (1-1).

The Automated ScoreBook
Overall Statistics for Marshall University (as of Feb 23, 2020)
(Week 3 - Kennesaw State Sorted by Batting avg)

Record: 3-2 Home: 0-0 Away: 0-2 Neutral: 3-0 Conference: 0-0

Player	avg	gp-gs	ab	r	h	2b	3b	hr	rbi	tb	slg%	bb	hp	so	gdp	ob%	sf	sh	sb-att	po	a	e	fld%
55 BURCH, Blakely	.467	5-5	15	2	7	2	1	0	5	11	.733	0	0	1	0	.438	1	1	1-1	5	6	0	1.000
43 HARRELL, Aly	.462	5-5	13	2	6	1	0	1	6	10	.769	6	0	1	0	.600	1	0	0-0	35	3	0	1.000
23 STEVENSON, Mya	.444	5-5	18	4	8	2	1	0	2	12	.667	0	1	3	0	.474	0	0	1-1	1	1	0	1.000
28 CHRISTOPHER, Haleigh	.417	4-3	12	4	5	0	0	2	7	11	.917	1	0	3	0	.462	0	0	0-0	10	1	0	1.000
16 PYE, Saige	.389	5-5	18	4	7	3	0	0	1	10	.556	1	0	1	0	.421	0	0	0-0	0	0	0	.000
27 ROUSSEAU, Rachel	.333	5-5	18	3	6	2	0	0	1	8	.444	0	0	2	0	.333	0	0	2-2	11	0	0	1.000
4 HUERTA, Sierra	.294	5-5	17	1	5	2	0	0	4	7	.412	1	0	2	0	.316	1	0	0-0	5	13	0	1.000
3 BROWN, Armani	.267	5-5	15	2	4	0	0	0	1	4	.267	1	0	3	0	.313	0	0	2-2	5	8	2	.867
1 CHELEMEN, Grace	.167	5-5	12	4	2	0	1	0	0	4	.333	3	0	3	0	.333	0	2	1-2	8	0	0	1.000
44 ADAMS, Katie	.167	2-2	6	0	1	0	0	0	0	1	.167	0	0	3	0	.167	0	0	0-0	9	0	0	1.000

17 LEE, Chloe	.000	2-0	0	2	0	0	0	0	0	0	.000	0	0	0	0	.000	0	0	0-0	2	0	0	1.000
21 PENNINGTON, Rachel	.000	4-0	0	1	0	0	0	0	0	0	.000	0	0	0	0	.000	0	0	0-1	0	0	0	.000
Totals	.354	5	144	29	51	12	3	3	27	78	.542	13	1	22	0	.404	3	3	7-9	93	37	3	.977
Opponents	.274	5	124	20	34	4	5	1	20	51	.411	18	3	18	0	.377	1	0	6-7	96	27	6	.953

LOB - Team (40), Opp (34). DPs turned - Team (2), Opp (1).

(Week 3 - Kennesaw State Sorted by Earned run avg)

Player	era	w-l	app	gs	cg	sho	sv	ip	h	r	er	bb	so	2b	3b	hr	b/avg	wp	hp	bks	sfa	sha
40 JONES, Laney	2.39	1-0	4	3	1	1/0	0	14.2	14	6	5	9	12	1	1	1	.237	0	2	0	0	0
34 BLESSIN, Ashley	2.62	2-0	3	2	0	0/0	0	5.1	3	2	2	3	1	1	0	0	.176	0	0	0	0	0

15 HEABERLIN, Delaney	3.23	0-0	1	0	0	0/0	0	4.1	6	2	2	1	1	1	2	0	.333	0	0	0	1	0
77 WILLIAMSON, Kailee	9.69	0-1	2	0	0	0/0	0	4.1	6	6	6	4	3	1	2	0	.353	1	1	0	0	0
5 STAUFFER, Megan	12.00	0-1	2	0	0	0/0	0	2.1	5	4	4	1	1	0	0	0	.385	0	0	0	0	0
Totals	4.29	3-2	5	5	1	1/0	0	31.0	34	20	19	18	18	4	5	1	.274	1	3	0	1	0
Opponents	4.59	2-3	5	5	2	0/0	1	32.0	51	29	21	13	22	12	3	3	.354	1	1	0	3	3

PB - Team (0), Opp (1). SBA/ATT - CHRISTOPHER (5-6), JONES, L. (3-3), WILLIAMSON,K (2-2), HEABERLIN, D (0-1), STAUFFER, M. (1-1), ADAMS, K. (1-1).

The Automated ScoreBook
Overall Statistics for Marshall University (as of Mar 01, 2020)
(Week 4 - Pirate Classic Sorted by Batting avg)

Record: 5-0 Home: 0-0 Away: 3-0 Neutral: 2-0 Conference: 0-0

Player	avg	gp-gs	ab	r	h	2b	3b	hr	rbi	tb	slg%	bb	hp	so	gdp	ob%	sf	sh	sb-att	po	a	e	fld%
23 STEVENSON, Mya	.571	5-5	14	6	8	1	0	4	11	21	1.500	4	0	1	1	.667	0	0	0-1	0	0	0	.000
4 HUERTA, Sierra	.533	5-5	15	10	8	1	0	4	9	21	1.400	2	1	0	0	.579	1	0	0-0	7	19	3	.897
44 ADAMS, Katie	.462	4-3	13	2	6	1	0	1	7	10	.769	1	0	0	0	.500	0	0	1-1	5	0	0	1.000
16 PYE, Saige	.444	5-5	18	5	8	0	0	3	10	17	.944	2	0	0	2	.476	1	0	0-0	4	3	1	.875
43 HARRELL, Aly	.429	5-5	14	7	6	2	0	0	2	8	.571	6	1	0	0	.619	0	0	0-0	34	0	1	.971
27 ROUSSEAU, Rachel	.421	5-5	19	5	8	1	0	1	1	12	.632	0	0	1	0	.421	0	0	0-0	6	1	0	1.000
1 CHELEMEN, Grace	.385	5-4	13	6	5	0	1	0	1	7	.538	1	0	2	0	.400	1	0	4-4	3	0	0	1.000
17 LEE, Chloe	.333	4-2	6	1	2	0	0	0	0	2	.333	1	0	2	0	.429	0	0	0-1	2	1	0	1.000
3 BROWN, Armani	.294	5-5	17	4	5	0	0	0	3	5	.294	1	0	3	0	.333	0	1	0-1	7	8	1	.938
28 CHRISTOPHER, Haleigh	.286	5-5	14	2	4	1	0	2	5	11	.786	2	0	1	0	.375	0	0	0-0	23	0	0	1.000

22 MYERS, Caitlin	.000	3-0	0	2	0	0	0	0	0	0	.000	0	0	0	0	.000	0	0	0-0	0	0	0	.000
55 BURCH, Blakely	.000	1-1	0	0	0	0	0	0	0	0	.000	0	0	0	0	.000	0	0	0-0	0	0	0	.000
21 PENNINGTON, Rachel	.000	4-0	0	3	0	0	0	0	0	0	.000	0	0	0	0	.000	0	0	0-0	0	0	0	.000
Totals	.420	5	143	53	60	7	1	15	49	114	.797	20	2	10	3	.488	3	1	5-8	93	39	6	.957
Opponents	.264	5	129	21	34	4	0	2	18	44	.341	5	1	25	2	.296	0	1	9-9	88	42	11	.922

LOB - Team (28), Opp (22). DPs turned - Team (2), Opp (5).

(Week 4 - Pirate Classic Sorted by Earned run avg)

Player	era	w-l	app	gs	cg	sho	sv	ip	h	r	er	bb	so	2b	3b	hr	b/avg	wp	hp	bk	sfa	sha
40 JONES, Laney	3.39	2-0	3	2	0	0/0	1	10.1	13	9	5	2	12	3	0	1	.295	0	0	0	0	1
34 BLESSIN, Ashley	4.00	2-0	4	3	1	1/0	0	14.0	14	8	8	2	10	0	0	1	.246	1	1	0	0	0

5 STAUFFER, Megan	0.00	1-0	1	0	0	0/0	0	3.2	1	0	0	0	1	1	0	0	.077	0	0	0	0	0
77 WILLIAMSON, Kailee	0.00	0-0	2	0	0	0/0	0	3.0	6	4	0	1	2	0	0	0	.400	0	0	0	0	0
Totals	2.94	5-0	5	5	1	1/0	1	31.0	34	21	13	5	25	4	0	2	.264	1	1	0	0	1
Opponents	8.59	0-5	5	5	0	0/0	0	29.1	60	53	36	20	10	7	1	15	.420	3	2	0	3	1

PB - Team (0), Opp (2). SBA/ATT - CHRISTOPHER (6-6), JONES, L. (5-5), BLESSIN, A. (3-3), ADAMS, K. (3-3), WILLIAMSON, K (1-1).

2020 Softball
Saint Francis vs Marshall
Feb 07, 2020 at Spartanburg, S.C (Cyrill Stadium)

Saint Francis 5 (1-0)

Marshall 4 (0-1)

Player	ab	r	h	rbi	bb	so	po	a	lob	Player	ab	r	h	rbi	bb	so	po	a	lob
Nagle, Avery rf	4	1	0	0	0	0	1	0	2	BURCH, Blakely 3b	3	0	0	0	1	1	2	0	0
Saban, Mckenzie 2b	1	0	0	0	2	0	0	2	0	HARRELL, Aly 1b	1	0	1	1	2	0	4	1	0
Rousseau, Tayven c	4	1	1	1	0	1	6	0	0	PENNINGTON, Rachel pr	0	0	0	0	0	0	0	0	0
Marsden, Rachel ss	3	0	1	1	1	2	3	1	0	PYE, Saige lf	4	0	0	0	0	0	2	0	6
Barnes, Madeline 3b	4	1	1	1	0	0	1	3	5	STEVENSON, Mya rf	1	1	0	0	3	0	0	0	2
Crawford, Brittney lf	4	1	1	0	0	1	1	0	0	CHRISTOPHER, Haleigh dh	4	0	1	0	0	0	0	0	2
Bezjak, Allyn 1b	2	0	0	0	1	0	6	0	0	LEE, Chloe pr	0	1	0	0	0	0	0	0	0
Aubry, Lauren pr	0	0	0	0	0	0	0	0	0	ROUSSEAU, Rachel cf	4	1	0	0	0	2	0	0	0
Frank, Jordan cf	3	1	0	0	0	0	3	0	0	ADAMS, Katie c	4	1	3	3	0	0	4	0	1
Wruble, Ashley dh	2	0	2	2	0	0	0	0	0	HUERTA, Sierra 2b	3	0	1	0	1	0	5	3	1
Vesco, Grace p	0	0	0	0	0	0	0	1	0	BROWN, Armani ss	3	0	0	0	0	3	3	3	0
Totals	27	5	6	5	4	4	21	7	7	CHELEMEN, Grace ph	1	0	0	0	0	0	0	0	0
										WILLIAMSON, Kailee p	0	0	0	0	0	0	1	0	0
										Totals	28	4	6	4	7	6	21	7	12

Score by Innings	1	2	3	4	5	6	7	R	H	E
Saint Francis	0	0	1	1	0	1	2	5	6	4
Marshall	0	1	1	0	2	0	0	4	6	2

E - Nagle; Saban; Marsden; Crawford; HARRELL; ADAMS. LOB - SFU 7; MAR 12. 2B - Wruble; HARRELL; ADAMS; HUERTA. HR - Rousseau; Barnes. HBP - Saban; Wruble; BURCH; HARRELL. SB - Nagle; Saban.

Saint Francis	ip	h	r	er	bb	so	ab	bf	Marshall	ip	h	r	er	bb	so	ab	bf
Vesco, Grace	7.0	6	4	2	7	6	28	37	WILLIAMSON, Kailee	7.0	6	5	4	4	4	27	33

Win - Vesco (1-0). Loss - WILLIAMSON (0-1). Save - None.

HBP - by Vesco (BURCH); by Vesco (HARRELL); by WILLIAMSON (Wruble); by WILLIAMSON (Saban).

Umpires - HP: Brian Rowe 1B: Amber DeWald

Start: 5:00 pm Time: 2:44 Attendance: 123

Weather: Hopefully Clear

2020 Softball
Marshall at USC Upstate
Feb 09, 2020 at Spartanburg, S.C. (Cyrill Stadium)

Marshall 5 (2-1)

USC Upstate 3 (2-1)

Player	ab	r	n	rbi	bb	so	po	a	lob	avg	Player	ab	r	h	rbi	bb	so	po	a	lob	avg
BURCH, Blakely 3b	5	1	1	2	0	2	0	0	4	.167	PRICE, Sarah ss	4	0	0	0	0	1	0	2	5	.182
HARRELL, Aly 1b	3	1	2	0	0	0	4	0	0	.500	SOTERAKIS, Marisa 3b	3	1	1	0	0	1	0	1	1	.286
PENNINGTON, Rachel pr	0	0	0	0	0	0	0	0	0	-	DOMINGUE, Tiffany 2b	4	1	2	0	0	0	3	3	0	.455
STEVENSON, Mya rf	4	1	1	2	0	1	1	0	1	.333	DORGAN, Alicia 1b	3	1	0	0	1	3	7	0	0	.444
PYE, Saige dh	3	0	2	0	0	1	0	0	0	.364	OAKES, Alyssa c	3	0	1	0	0	0	7	2	1	.250
CHELEMEN, Grace pr	0	0	0	0	0	0	0	0	0	.000	DARNELL, Peyton dh	1	0	1	0	2	0	0	0	0	.250
HUERTA, Sierra 2b	3	1	1	1	1	1	6	0	0	.556	TAYLOR, Truett pr	0	0	0	0	0	0	0	0	0	-
ADAMS, Katie c	2	0	0	0	2	1	5	1	3	.444	GARZA, Emily pr	0	0	0	0	0	0	0	0	0	-
ROUSSEAU, Rachel cf	4	0	3	0	0	0	3	0	3	.417	BERTOT, Bella ph	0	0	0	1	0	0	0	0	0	-
LEE, Chloe lf	2	1	0	0	1	0	1	0	0	.000	BARNES, Max rf	3	0	0	1	1	0	2	0	3	.571
CHRISTOPHER, Haleigh ph	1	0	0	0	0	1	0	0	2	.222	GRIGSBY, Savannah cf	2	0	1	1	1	0	0	0	0	.333
BROWN, Armani ss	2	0	0	0	1	0	1	2	0	.250	HILL, Erin p	0	0	0	0	1	0	0	1	0	.000
WILLIAMSON, Kailee p	0	0	0	0	0	0	0	1	0	-	SULLIVAN, Celina p	2	0	0	0	0	0	0	1	0	.000
JONES, Laney p	0	0	0	0	0	0	0	0	0	-	WILLIAMS, Dezi lf	0	0	0	0	0	0	2	0	0	.000
Totals	29	5	10	5	5	7	21	4	13		Totals	25	3	6	3	6	5	21	10	10	

Score by Innings	1	2	3	4	5	6	7	R	H	E
Marshall	0	0	2	0	1	0	2	5	10	1
USC Upstate	0	0	0	2	0	0	1	3	6	1

E - HUERTA(1); PRICE, S.(1). DP - UPST 1. LOB - MAR 13; UPST 10. 2B - PYE(1); ROUSSEAU(2). HR - BURCH(1); STEVENSON(1); HUERTA(3). HBP - HARRELL 2; STEVENSON; PYE; SOTERAKIS, M. SH - BROWN(1); OAKES, A.(1). SF - BERTOT, B.. SB - PRICE, S.(3); SOTERAKIS, M.(2). CS - PENNINGTON(1); DOMINGUE, T.(2).

Marshall	ip	h	r	er	bb	so	ab	bf	era	USC Upstate	ip	h	r	er	bb	so	ab	bf	era
WILLIAMSON, Kailee	3.1	1	2	2	5	2	10	16	4.06	HILL, Erin	3.0	4	2	2	1	3	12	17	1.68
JONES, Laney	3.2	5	1	1	1	3	15	18	2.74	SULLIVAN, Celina	4.0	6	3	2	4	4	17	22	2.33

Win - JONES (1-0). Loss - SULLIVAN, C. (0-1). Save - None.

HBP - by HILL, E. (HARRELL); by HILL, E. (STEVENSON); by HILL, E. (PYE); by HILL, E. (HARRELL); by JONES (SOTERAKIS, M). PB - ADAMS(1); OAKES, A.(1).

Umpires - HP: Amber DeWald 1B: Brian Rowe

Start: 4:30 Time: 2:50 Attendance: 176

Weather: Cold and Sunny

2020 Softball
Bucknell vs Marshall
Feb 07, 2020 at Spartanburg, S.C. (Cyrill Stadium)

Bucknell 4 (1-1)

Marshall 9 (1-1)

Player	ab	r	h	rbi	bb	so	po	a	lob	avg	Player	ab	r	h	rbi	bb	so	po	a	lob	avg
Volpe, Allyse cf	3	0	0	1	1	2	1	0	2	.400	BURCH, Blakely 3b	4	1	1	0	0	1	2	0	2	.143
Knapp, Chase ss	4	1	2	1	0	0	0	1	0	.500	HARRELL, Aly 1b	2	1	0	0	2	0	3	0	0	.333
Wolfgang, Taylor 1b	2	0	1	0	1	1	7	0	0	.667	PENNINGTON, Rachel pr	0	0	0	0	0	0	0	0	0	-
Rivait, Nicole 3b	3	0	0	0	0	0	1	1	1	.333	STEVENSON, Mya rf	4	0	2	0	0	1	1	1	0	.400
Fairbanks, Ava dh	4	0	2	0	0	0	7	1	4	.429	PYE, Saige lf	4	1	2	4	0	1	0	0	1	.250
Lichtenwalner, Laure p	2	0	0	0	0	2	0	1	2	.000	LEE, Chloe lf	0	0	0	0	0	0	1	1	0	-
Burton, Kaiya p	0	0	0	0	0	0	0	0	0	-	CHELEMEN, Grace pr	0	0	0	0	0	0	0	0	0	.000
Baluch, Sarah c	3	1	1	0	1	1	0	0	0	-	CHRISTOPHER, Haleigh c	4	0	1	0	0	1	10	0	0	.250
DeRiso, Bella pr	0	0	0	0	0	0	0	0	0	-	ROUSSEAU, Rachel cf	4	2	2	0	0	2	1	0	3	.250
Lorberter, Kailyn 2b	4	0	1	0	0	2	1	1	1	.333	ADAMS, Katie dh	3	1	1	1	0	1	0	0	0	.571
Hom, Jess rf	3	2	2	1	0	1	1	0	0	.600	HUERTA, Sierra 2b	3	2	3	3	0	0	2	1	0	.667
Mariano, Halie lf	0	0	0	0	0	0	0	0	0	.000	BROWN, Armani ss	3	1	2	1	0	1	1	1	0	.333
Baglivo, Tara lf	2	0	0	0	0	1	0	0	0	.000	JONES, Laney p	0	0	0	0	0	0	0	0	0	-
Totals	30	4	9	3	3	10	18	5	10		STAUFFER, Megan p	0	0	0	0	0	0	0	1	0	-
											BLESSIN, Ashley p	0	0	0	0	0	0	0	0	0	-
											Totals	31	9	14	9	2	8	21	5	6	

Score by Innings	1	2	3	4	5	6	7	R	H	E
Bucknell	1	0	0	2	0	1	0	4	9	0
Marshall	0	2	5	0	0	2	X	9	14	2

E - STEVENSON(1); CHRISTOPHER(1). LOB - BUCKNELL 10; MAR 6. 2B - Knapp(1); ROUSSEAU(1). 3B - Hom(1). HR - PYE(1); HUERTA 2(2). HBP - Wolfgang; Rivait. SB - Volpe(4); Knapp 2(2); Wolfgang(1); Hom(1); ROUSSEAU(1); BROWN(1).

Bucknell	ip	h	r	er	bb	so	ab	bf	era	Marshall	ip	h	r	er	bb	so	ab	bf	era
Lichtenwalner, Laure	2.2	8	7	7	1	1	15	16	18.37	JONES, Laney	4.0	5	3	2	3	6	18	23	-
Burton, Kaiya	3.1	6	2	2	1	7	16	17	-	STAUFFER, Megan	1.1	3	1	1	0	2	7	7	-
										BLESSIN, Ashley	1.2	1	0	0	0	2	5	5	-

Win - JONES (1-0). Loss - Lichtenwalne (0-1). Save - None.

WP - STAUFFER. HBP - by JONES (Wolfgang); by JONES (Rivait).

Umpires - HP: Scott Conrly 1B: Brian Rowe

Start: 8:10 Time: 2:40 Attendance: 78

Weather: Cold

The Automated ScoreBook
Marshall University vs Lipscomb
Feb 14, 2020 at Chattanooga, Tenn. (Frost Stadium)

Marshall University 6 (2-2)

Lipscomb 14 (3-1)

Player	ab	r	h	rbi	bb	so	po	a	lob	Player	ab	r	h	rbi	bb	so	po	a	lob
HUERTA, Sierra 2b	3	1	0	0	0	1	4	1	1	VETULA, AMY 2b	5	3	5	4	0	0	3	1	0
HARRELL, Aly 1b	1	2	1	3	2	0	4	2	0	WARD, PEYTON ss	3	2	2	1	1	0	2	2	3
STEVENSON, Mya rf	3	1	1	3	0	1	0	0	0	TURNER, CAITLIN rf	3	0	0	0	2	1	1	0	0
ADAMS, Katie c	3	0	0	0	0	2	4	0	1	RICH, KAMRIE c	5	0	2	4	0	0	5	2	3
PYE, Saige lf/3b	1	0	0	0	1	0	0	0	0	PAULSON, KELLY pr	0	1	0	0	0	0	0	0	0
LEE, Chloe lf	0	0	0	0	0	0	2	0	0	WOODSIDE, KAITLYN dh	1	0	0	0	1	1	0	0	0
BURCH, Blakely 3b	3	0	0	0	0	1	0	1	1	BROWN, JESSIE pr/dh	1	3	0	0	1	0	0	0	0
CHELEMEN, Grace lf	0	0	0	0	0	0	0	0	0	WARD, PEYTON 3b	2	1	0	1	1	1	2	0	1
CHRISTOPHER, Haleigh dh	3	0	0	0	0	0	0	0	0	ENDRIS, JENNA 1b	3	1	2	2	1	1	4	0	0
ROUSSEAU, Rachel cf	3	1	1	0	0	0	0	0	1	DAVIS, ABBY cf	2	1	1	0	0	0	0	0	0
BROWN, Armani ss	3	1	2	0	0	0	2	1	0	MONTOYA, ASHLEY ph	1	0	0	0	0	0	0	0	0
JONES, Laney p	0	0	0	0	0	0	0	1	0	LEEBRICK, PRESLEY lf	4	2	1	1	0	0	1	0	1
STAUFFER, Megan p	0	0	0	0	0	0	0	1	0	GRAY, MEGAN p	0	0	0	0	0	0	0	0	0
BLESSING, Ashley p	0	0	0	0	0	0	0	0	0	Totals	30	14	13	13	7	4	18	5	9
HEABERLIN, Delaney p	0	0	0	0	0	0	1	0	0										
Totals	23	6	5	6	3	5	17	7	4										

The Automated ScoreBook
Marshall University at Chattanooga
Feb 14, 2020 at Chattanooga, Tenn. (Frost Stadium)

Marshall University 8 (2-3)

Chattanooga 10 (2-1)

Player	ab	r	h	rbi	bb	so	po	a	lob
STEVENSON, Mya rf	4	2	1	1	0	0	0	0	0
HARRELL, Aly 1b	3	0	1	0	1	2	0	2	
PENNINGTON, Rachel pr	0	1	0	0	0	0	0	0	
HUERTA, Sierra 2b	4	1	1	0	2	0	1	0	
PYE, Saige dh	3	2	3	2	1	0	0	0	
ROUSSEAU, Rachel cf	4	1	0	0	0	1	1	0	2
BURCH, Blakely 3b	4	1	1	0	0	2	0	1	
CHRISTOPHER, Haleigh c	3	0	0	0	2	9	1	0	
ADAMS, Katie ph	1	0	0	0	0	0	0	0	
CHELEMEN, Grace lf	3	0	2	0	0	1	3	0	0
BROWN, Armani ss	4	0	1	0	0	1	1	0	2
WILLIAMSON, Kailee p	0	0	0	0	0	0	0	0	
STAUFFER, Megan p	0	0	0	0	0	0	0	0	
JONES, Laney p	0	0	0	0	0	0	0	0	
BLESSIN, Ashley p	0	0	0	0	0	0	1	0	
Totals	33	8	10	3	2	8	18	3	7

Player	ab	r	h	rbi	bb	so	po	a	lob
Coltharp ss	4	1	2	1	1	2	3	2	0
Lewis 2b	0	1	0	0	1	0	1	0	0
Armour pr	1	0	0	0	0	1	0	0	3
Lynch ph/2b	2	0	0	0	0	1	0	0	3
Walker rf	4	2	4	0	0	0	1	0	0
Grider pr	0	0	0	0	0	0	0	0	0
Sturdivant 1b	2	1	1	0	1	0	6	1	0
Swantic pr	0	1	0	0	0	0	0	0	0
Kazerooni dh	2	1	1	2	1	1	0	0	0
Casanas, Ja. pr	1	1	0	0	0	0	0	0	0
Corum 3b	4	1	1	2	0	0	1	0	1
Weissenbach lf	4	1	2	4	0	1	0	0	2
Luna c	0	0	0	0	1	0	5	0	0
Swafford ph/c	2	0	0	0	1	0	3	0	0
Kruse cf	1	0	0	1	2	1	0	0	0
Andrews ph	1	0	0	0	0	0	0	0	0
Hudson p	0	0	0	0	0	0	1	3	0
Totals	28	10	11	10	8	7	21	6	9

Score by Innings	1	2	3	4	5	6	7	R	H	E
Marshall University	2	0	6	0	0	0	0	8	10	0
Chattanooga	5	0	0	5	0	0	X	10	11	4

E - Coltharp(1); Corum(2); Luna 2. DP - UTC 1. LOB - MAR 7; UTC 9. 2B - BURCH, B.(1); Corum(1). HR - STEVENSON,M.(3); PYE, S.(2). HBP - CHELEMEN, G.. SH - Sturdivant(1). SB - ROUSSEAU, R.(3).

Marshall University	ip	h	r	er	bb	so	ab	bf
WILLIAMSON, Kailee	0.2	5	6	6	4	0	7	11
STAUFFER, Megan	0.0	1	0	0	2	0	1	3
JONES, Laney	3.0	3	4	4	2	4	11	14
BLESSIN, Ashley	2.1	2	0	0	0	3	9	9

Chattanooga	ip	h	r	er	bb	so	ab	bf
Hudson	7.0	10	8	1	2	8	33	36

Win - Hudson (2-0). Loss - WILLIAMSON,K (0-2). Save - None.
 WP - Hudson(1). HBP - by Hudson (CHELEMEN, G.).

Umpires - HP: Mike Herz 1B: Allen Hardy 3B: David Jolley
 Start: 2:08pm Time: 2:48 Attendance: 228
 Weather: 46 degrees, sunny
 STAUFFER, M. faced 3 batters in the 1st.

The Automated ScoreBook
Tennessee Tech vs Marshall University
Feb 15, 2020 at Chattanooga, Tenn. (Field #1)

Tennessee Tech 1 (5-4)

Marshall University 6 (4-3)

Player	ab	r	h	rbi	bb	so	po	a	lob
LOVE-BAKER, Sydney ss	3	0	0	0	0	1	2	1	1
LOWERY, Jessie lf	2	1	1	0	1	0	3	0	0
BRYSON, Haeli p	3	0	0	0	0	0	0	0	0
LEWIS, Raleigh 1b	3	0	1	0	0	0	5	0	0
TRIMIAR, Alexis 2b	3	0	1	0	0	1	0	1	0
NYSTEAD, Nicole c	2	0	0	1	1	1	1	0	0
RICHTER, Hannah c	0	0	0	0	0	0	0	0	0
GRIMES, Paxton 3b	3	0	0	0	0	1	0	2	2
CALDWELL, Chandler rf	2	0	0	0	0	1	5	0	1
DURARD, Kendall dh	0	0	0	0	0	0	0	0	0
TEMPLE, KaDedra dh	2	0	0	0	0	0	0	0	0
McCULLEY, Beth cf	0	0	0	0	0	0	2	0	0
Totals	23	1	3	1	2	5	18	4	4

Player	ab	r	h	rbi	bb	so	po	a	lob
CHELEMEN, Grace lf	3	1	0	0	1	0	2	0	0
HARRELL, Aly 1b	4	1	4	4	0	0	3	0	0
LEE, Chloe pr	0	1	0	0	0	0	0	0	0
STEVENSON, Mya rf	4	0	1	0	0	0	3	0	0
PYE, Saige dh	3	0	2	2	0	0	0	0	0
ROUSSEAU, Rachel cf	3	0	0	0	0	1	0	0	5
HUERTA, Sierra ss	3	0	0	0	0	0	3	2	0
ADAMS, Katie c	3	0	1	0	0	0	5	1	0
PENNINGTON, Rachel pr	0	1	0	0	0	0	0	0	0
BURCH, Blakely 3b	2	1	1	0	0	0	2	0	0
BROWN, Armani 2b	2	1	0	0	0	0	3	1	1
CHRISTOPHER, Haleigh ph	1	0	0	0	0	0	0	0	0
JONES, Laney p	0	0	0	0	0	0	0	0	0
Totals	28	6	9	6	1	1	21	4	6

Score by Innings	1	2	3	4	5	6	7	R	H	E
Tennessee Tech	0	0	0	1	0	0	0	1	3	1
Marshall University	0	0	1	0	1	4	X	6	9	0

E - GRIMES, LOB - TTU 4; Marshall 6. 2B - HARRELL, A.(3); PYE, S.(2). HR - HARRELL, A.(3). HBP - CALDWELL;
 BURCH, B.. SB - RICHTER; CALDWELL. CS - BRYSON.

Tennessee Tech	ip	h	r	er	bb	so	ab	bf
BRYSON, Haeli	6.0	9	6	2	1	1	28	30

Marshall University	ip	h	r	er	bb	so	ab	bf
JONES, Laney	7.0	3	1	1	2	5	23	26

Win - JONES, L. (3-1). Loss - BRYSON (2-3). Save - None.
 HBP - by JONES, L. (CALDWELL); by BRYSON (BURCH, B.).

Umpires -
 Start: 4:30 pm Time: 2:00 Attendance: 100
 Weather: The sun is out but not hot

The Automated ScoreBook
Ohio University vs Marshall University
Feb 15, 2020 at Chattanooga, Tenn. (Field #2)

Ohio University 5 (1-8)

Marshall University 6 (3-3)

Player	ab	r	h	rbi	bb	so	po	a	lob
ENGLANT, Allie cf	3	1	2	0	1	0	0	0	0
DAWE, Alexis dh	2	1	0	0	2	0	0	0	0
YUN, Katie ss	4	1	2	1	0	0	1	6	0
TROUTMAN, Molly 2b/3b	3	1	1	0	1	1	0	1	1
HEIDORN, Ava rf	4	1	2	3	0	0	1	0	2
SPACEK, Carol 1b	4	0	1	0	0	0	7	0	2
RICE, Brooke c	1	0	0	1	0	0	3	0	0
HOLLAND, Alexa lf	3	0	2	0	0	0	2	0	0
BERNARD, Sophia ph	1	0	0	0	0	0	0	0	0
FOGUE, Caitlin 3b	1	0	0	0	0	0	0	0	2
LARSON, Sydney 2b	3	0	0	0	0	2	4	2	2
THORNHILL, Baylie p	0	0	0	0	0	0	0	0	0
KOHL, Mackensie p	0	0	0	0	0	0	0	0	0
Totals	29	5	10	5	4	3	18	9	10

Player	ab	r	h	rbi	bb	so	po	a	lob
CHELEMEN, Grace lf	4	1	2	0	1	0	0	0	0
HARRELL, Aly 1b	3	1	2	4	0	0	7	2	0
LEE, Chloe pr	0	0	0	0	0	0	0	0	0
STEVENSON, Mya rf	4	0	0	0	1	0	0	3	0
PYE, Saige dh	3	0	1	0	1	0	0	0	0
PENNINGTON, Rachel pr	0	1	0	0	0	0	0	0	0
ADAMS, Katie c	4	0	1	0	0	0	4	0	3
HUERTA, Sierra 2b/ss	3	1	0	0	0	0	2	4	0
ROUSSEAU, Rachel cf	3	1	2	1	0	0	4	0	0
BURCH, Blakely 3b	3	0	0	0	0	1	1	0	0
BROWN, Armani ss/2b	3	1	2	0	0	0	1	0	2
BLESSIN, Ashley p	0	0	0	0	0	0	1	2	0
WILLIAMSON, Kailee p	0	0	0	0	0	0	1	0	0
JONES, Laney p	0	0	0	0	0	0	0	0	0
Totals	30	6	10	5	1	3	21	8	8

Score by Innings	1	2	3	4	5	6	7	R	H	E
Ohio University	0	0	1	0	4	0	0	5	10	1
Marshall University	1	2	1	0	0	2	X	6	10	1

E - TROUTMAN, M.; BROWN, A.. LOB - OHIO 10; Marshall 8. 2B - HEIDORN, A.; SPACEK, C.; HARRELL, A.. 3B - HEIDORN, A.; HOLLAND, A.. HR - HARRELL, A.. HBP - HARRELL, A.. SH - RICE,B. 2. SF - RICE,B.. SB - ENGLANT, A.; HOLLAND, A. 2. CS - ENGLANT, A..

Ohio University	ip	h	r	er	bb	so	ab	bf
THORNHILL, Baylie	2.1	5	4	2	1	3	14	16
KOHL, Mackensie	3.2	5	2	2	0	0	16	16

Marshall University	ip	h	r	er	bb	so	ab	bf
BLESSIN, Ashley	4.0	6	4	4	3	2	18	22
WILLIAMSON, Kailee	2.0	3	1	1	1	1	8	10
JONES, Laney	1.0	1	0	0	0	0	3	4

Win - WILLIAMSON,K (1-2). Loss - KOHL, M. (0-1). Save - JONES, L. (1).
 HBP - by THORNHILL, B (HARRELL, A.).

Umpires -
 Start: 1:30 pm Time: 2:05 Attendance: 100
 Weather: Sunny but still a little chill
 BLESSIN, A. faced 3 batters in the 5th.

The Automated ScoreBook
Indiana State vs Marshall University
Feb 16, 2020 at Chattanooga, Tenn. (Frost Stadium)

Indiana State 1 (3-6)

Marshall University 9 (5-3)

Player	ab	r	h	rbi	bb	so	po	a	lob
Leslie Sims 2b	2	1	1	0	1	0	1	1	0
Becky Malchow cf	3	0	0	0	0	0	1	1	0
Amanda Guercio 1b	3	0	0	0	0	1	2	0	0
Bella Peterson rf	2	0	2	1	1	0	2	1	0
Annie Tokarek c	3	0	0	0	0	1	0	0	3
Lexie Siwek 3b	2	0	2	0	0	0	1	0	0
Mallory Marsicek dh/ss	2	0	0	0	0	1	0	1	0
Olivia Patton lf	1	0	0	0	0	1	1	0	0
Becky Gibbs ph/lf	0	0	0	0	1	0	2	0	0
Grace Hunger ss	1	0	0	0	0	0	2	0	1
TeAnn Bringle ph/dh	1	0	0	0	0	0	0	0	3
Gabbi Schnaiter p	0	0	0	0	0	0	0	0	0
Abbey Kruzal p	0	0	0	0	0	0	0	0	0
Totals	20	1	5	1	3	4	12	4	7

Player	ab	r	h	rbi	bb	so	po	a	lob
CHELEMEN, Grace lf	3	1	0	0	1	0	4	0	6
HARRELL, Aly 1b	3	1	2	0	0	0	3	0	0
PENNINGTON, Rachel pr	0	1	0	0	0	0	0	0	0
PYE, Saige dh	3	2	2	0	0	0	0	0	0
STEVENSON, Mya rf	2	2	2	4	0	0	2	0	0
ADAMS, Katie c	3	0	2	1	0	0	4	0	0
ROUSSEAU, Rachel cf	3	1	1	1	0	0	1	0	0
HUERTA, Sierra ss	3	0	2	2	0	0	0	1	0
BURCH, Blakely 3b	2	1	1	1	1	0	1	0	0
BROWN, Armani 2b	3	0	3	0	0	0	0	0	0
JONES, Laney p	0	0	0	0	0	0	0	1	0
Totals	25	9	15	9	2	0	15	2	7

The Automated ScoreBook
East Tenn. State vs Marshall University
Feb 21, 2020 at Kennesaw, GA (Bailey Park)

East Tenn. State 4 (3-8)

Marshall University 5 (6-3)

Player	ab	r	h	rbi	bb	so	po	a	lob	Player	ab	r	h	rbi	bb	so	po	a	lob
Kelly Warren rf	4	1	1	0	1	1	2	0	0	CHELEMEN, Grace cf	4	0	1	0	0	1	1	0	0
Julia Fritz 1b	5	0	1	0	0	0	9	0	1	HARRELL, Aly 1b	2	0	1	0	2	0	9	2	0
Nikki Grupp 3b	5	0	1	0	0	1	0	2	2	PYE, Saige dh	4	1	1	0	0	0	0	0	4
Makenna Helton cf	3	0	0	0	0	0	2	0	2	LEE, Chloe pr/rf	0	1	0	0	0	0	0	0	0
Andrea Sarhatt lf	4	0	2	2	0	0	3	0	2	STEVENSON, Mya rf	4	1	2	1	0	0	0	0	0
Ashton Hill dh	2	0	0	0	2	1	0	0	0	ADAMS, Katie c	4	0	1	0	0	1	8	0	0
Kasidy Dunn 2b	3	0	0	0	0	2	1	1	5	PENNINGTON, Rachel pr	0	1	0	0	0	0	0	0	0
Jordan Durbin 2b	1	1	0	0	0	1	0	0	1	HUERTA, Sierra ss	4	0	2	1	0	0	1	2	0
Kylie Toler c	3	1	2	2	0	1	3	1	0	ROUSSEAU, Rachel lf	4	0	1	1	0	0	3	0	1
Anissa Avila ph	1	0	0	0	0	1	0	0	0	BURCH, Blakely 3b	4	1	2	1	0	0	1	3	2
Lauren Lee ss	3	1	2	0	1	0	2	2	0	BROWN, Armani 2b	3	0	0	0	0	1	1	4	0
Kelly Schmidt p	0	0	0	0	0	0	0	1	0	JONES, Laney p	0	0	0	0	0	0	0	0	0
Taylor Boling p	0	0	0	0	0	0	0	1	0	BLESSIN, Ashley p	0	0	0	0	0	0	0	0	0
Totals	34	4	9	4	4	8	22	8	13	Totals	33	5	11	4	2	3	24	11	9

Score by Innings	1	2	3	4	5	6	7	8	R	H	E
East Tenn. State	0	0	2	0	0	0	0	2	4	9	1
Marshall University	0	0	0	1	0	0	1	3	5	11	1

Note: 1 out; 2 runners LOB when the game ended.

E - T. Boling(1); BROWN, A.(3). DP - ETSU 1. LOB - ETSU 13; MAR 9. 2B - K. Toler(2); PYE, S.(3); HUERTA, S.(3);
 ROUSSEAU, R.(3). 3B - CHELEMEN, G.(1); BURCH, B.(1). HR - K. Toler(1). HBP - M. Helton 2. SB - A. Sarhatt(2);
 STEVENSON, M.(1).

East Tenn. State	ip	h	r	er	bb	so	ab	bf	Marshall University	ip	h	r	er	bb	so	ab	bf
Kelly Schmidt	5.0	6	1	1	1	2	20	21	JONES, Laney	7.0	9	4	3	4	8	31	37
Taylor Boling	2.1	5	4	2	1	1	13	14	BLESSIN, Ashley	1.0	0	0	0	0	0	3	3

Win - BLESSIN, A. (1-0). Loss - T. Boling (1-3). Save - None.
 WP - T. Boling(3). HBP - by JONES, L. (M. Helton); by JONES, L. (M. Helton).

Umpires - HP: Mark Larson 1B: David Pace 3B: Dewane Shumate
 Start: 2:15 Time: 2:43 Attendance: 71
 Weather: Cold and Partly Cloudy
 JONES, L. faced 3 batters in the 8th.

The Automated ScoreBook
Marshall University at Kennesaw State
Feb 22, 2020 at Kennesaw, Ga. (Bailey Park)

Marshall University 6

Kennesaw State 10

Player	ab	r	h	rbi	bb	so	po	a	lob	Player	ab	r	h	rbi	bb	so	po	a	lob
HARRELL, Aly 1b	4	0	2	2	0	0	8	0	0	Thomason cf	3	1	0	0	0	1	1	0	0
STEVENSON, Mya rf	4	0	1	0	0	2	0	1	4	Dickey lf	3	2	1	0	1	0	1	0	0
PYE, Saige dh	4	1	0	0	0	1	0	0	0	Florence 2b	4	1	2	1	0	1	0	0	0
HUERTA, Sierra ss	4	1	0	0	0	2	1	2	0	Sales c	3	1	1	2	1	0	10	0	0
CHRISTOPHER, Haleigh c	4	1	2	3	0	2	4	0	0	Summey pr	0	1	0	0	0	0	0	0	0
ROUSSEAU, Rachel lf	3	0	0	0	0	1	1	0	1	Lee 3b	3	2	2	2	1	0	1	0	0
CHELEMEN, Grace cf	2	2	0	0	1	0	1	0	0	Solorzano 1b	3	0	2	1	1	0	2	0	0
BURCH, Blakely 3b	3	0	1	0	0	1	1	2	0	Villa pr	0	0	0	0	0	0	0	0	0
BROWN, Armani 2b	3	1	1	1	0	1	1	2	0	Greep rf	3	1	1	0	1	0	2	0	4
JONES, Laney p	0	0	0	0	0	0	1	0	0	Cates dh	3	1	1	3	0	0	0	0	2
STAUFFER, Megan p	0	0	0	0	0	0	0	1	0	Alexander ss	2	0	0	0	0	2	4	1	0
WILLIAMSON, Kailee p	0	0	0	0	0	0	0	1	0	Williams p	1	0	1	1	0	0	0	0	0
Totals	31	6	7	6	1	10	18	9	5	Bennett p	0	0	0	0	0	0	0	1	0
										Totals	28	10	11	10	5	4	21	2	6

Score by Innings	1	2	3	4	5	6	7	R	H	E
Marshall University	3	0	0	2	0	1	0	6	7	0
Kennesaw State	2	0	2	0	4	2	X	10	11	3

E - Dickey; Lee 2. LOB - MAR 5; KSU 6. 2B - HARRELL, A.; STEVENSON, M.. 3B - Dickey; Lee; Cates. HR -
 CHRISTOPHER. HBP - Thomason. SB - BROWN, A.; Thomason; Florence; Summey; Lee.

Marshall University	ip	h	r	er	bb	so	ab	bf	Kennesaw State	ip	h	r	er	bb	so	ab	bf
JONES, Laney	1.0	4	2	2	0	0	7	7	Bennett	7.0	7	6	3	1	10	31	32
STAUFFER, Megan	2.1	3	2	2	1	1	10	11									
WILLIAMSON, Kailee	2.2	4	6	6	4	3	11	16									

Win - None. Loss - None. Save - None.
 WP - WILLIAMSON, K. HBP - by WILLIAMSON, K. (Thomason).

Umpires - HP: Tonya Cash 1B: David Pace 3B: Ramonte Chapman
 Start: 5:30 Time: Attendance:
 Weather: first day with no rain in 4evr

The Automated ScoreBook
Marshall University vs East Tenn. State
Feb 22, 2020 at Kennesaw, Ga. (Bailey Park)

Marshall University 9 (7-3)

East Tenn. State 1 (4-9)

Player	ab	r	h	rbi	bb	so	po	a	lob	Player	ab	r	h	rbi	bb	so	po	a	lob
HARRELL, Aly 1b	1	1	0	0	3	0	11	0	1	Kelly Warren rf	3	0	2	0	0	0	0	0	0
STEVENSON, Mya rf	3	2	1	0	0	0	1	0	2	Makenna Helton cf	2	0	0	0	1	0	1	0	0
PYE, Saige dh	3	2	3	0	1	0	0	0	0	Nikki Grupp 3b	3	0	1	0	0	0	0	5	0
PENNINGTON, Rachel pr	0	0	0	0	0	0	0	0	0	Julia Fritz 1b	2	0	0	0	1	0	6	1	1
HUERTA, Sierra ss	2	0	0	1	1	0	1	3	0	Lili Bowen dh	2	0	0	0	0	0	0	0	0
ADAMS, Katie c	2	0	0	0	0	2	1	0	2	Andrea Sarhatt lf	2	1	1	0	0	0	1	0	0
CHRISTOPHER, Haleigh ph/c	2	2	2	4	0	0	0	0	0	Kylie Toler c	2	0	1	0	0	1	3	1	1
ROUSSEAU, Rachel lf	4	2	2	0	0	0	1	0	0	Anissa Avila pr	0	0	0	0	0	0	0	0	0
CHELEMEN, Grace cf	1	0	0	0	2	0	0	0	0	Jordan Durbin 2b	2	0	0	0	0	0	4	1	0
BURCH, Blakely 3b	3	0	1	3	0	0	2	1	3	Lauren Lee ss	2	0	0	0	0	0	3	1	1
BROWN, Armani 2b	3	0	0	0	1	1	0	2	1	MacKenzie Dyson p	0	0	0	0	0	0	0	0	0
BLESSIN, Ashley p	0	0	0	0	0	0	0	2	0	Allison Farr p	0	0	0	0	0	0	0	0	0
WILLIAMSON, Kailee p	0	0	0	0	0	0	1	1	0	Totals	20	1	5	1	2	1	18	9	3
Totals	24	9	9	8	8	3	18	9	9										

Score by Innings	1	2	3	4	5	6	R	H	E
Marshall University	0	1	0	4	0	4	9	9	0
East Tenn. State	0	0	0	0	1	0	1	5	1

E - N. Grupp(3). DP - MAR 2. LOB - MAR 9; ETSU 3. 2B - STEVENSON, M.(2); BURCH, B.(3); N. Grupp(2); K. Toler(4).
 HR - CHRISTOPHER(2). HBP - STEVENSON, M.. SH - CHELEMEN, G.(2); BURCH, B.(2). SF - HUERTA, S.(2). SB - ROUSSEAU,
 R. 2(8). CS - CHELEMEN, G.(2).

Marshall University	ip	h	r	er	bb	so	ab	bf	East Tenn. State	ip	h	r	er	bb	so	ab	bf
BLESSIN, Ashley	4.1	3	1	1	2	1	14	16	MacKenzie Dyson	4.0	4	5	4	7	3	15	24
WILLIAMSON, Kailee	1.2	2	0	0	0	0	6	6	Allison Farr	2.0	5	4	4	1	0	9	12

Win - BLESSIN, A. (2-0). Loss - M. Dyson (1-3). Save - None.
 HBP - by M. Dyson (STEVENSON, M.).

Umpires - HP: Dewane Shumate 1B: Mark Larson 3B: Jimmy Cranford
 Start: 3:00 Time: 1:47 Attendance: 200
 Weather: sweater weather

The Automated ScoreBook
Rhode Island vs Marshall University
Feb 23, 2020 at Kennesaw, Ga. (Bailey Park)

Rhode Island 0 (4-9)

Marshall University 8 (8-4)

Player	ab	r	h	rbi	bb	so	po	a	lob	Player	ab	r	h	rbi	bb	so	po	a	lob
MUSSELWHITE, Faith c	2	0	0	0	0	0	1	1	1	HARRELL, Aly 1b	3	1	2	4	0	1	3	0	0
HOLLAND, Caleigh rf	2	0	0	0	0	0	1	0	0	PENNINGTON, Rachel pr	0	0	0	0	0	0	0	0	0
CASTILLO, Ari ss	2	0	1	0	0	0	1	2	0	STEVENSON, Mya rf/dh	3	1	2	0	0	0	0	0	0
YEAGER, Erika 1b	2	0	0	0	0	1	4	0	0	PYE, Saige dh	3	0	3	1	0	0	0	0	0
FENBERT, Abby dh	2	0	0	0	0	0	0	0	1	LEE, Chloe pr/rf	0	1	0	0	0	0	2	0	0
VILLARREAL, Sami cf	1	0	0	0	1	1	4	0	0	CHRISTOPHER, Haleigh c	3	1	1	0	0	0	2	0	2
ZINGERMAN, Rachel lf	1	0	0	0	1	0	3	0	0	HUERTA, Sierra ss	3	0	2	2	0	0	0	2	1
SWENSON, Cassie 2b	2	0	0	0	0	0	0	1	0	ROUSSEAU, Rachel lf	3	1	1	0	0	0	2	0	1
ROBLES, Erica 3b	2	0	0	0	0	0	0	0	1	CHELEMEN, Grace cf	2	1	0	0	0	0	3	0	0
GUNDERSON, Sarah p	0	0	0	0	0	0	0	0	0	BURCH, Blakely 3b	2	1	1	1	0	0	1	0	1
Totals	16	0	1	0	2	2	14	4	3	BROWN, Armani 2b	3	1	2	0	0	0	2	0	0
										JONES, Laney p	0	0	0	0	0	0	0	0	0
										Totals	25	8	14	8	0	1	15	2	6

Score by Innings	1	2	3	4	5	R	H	E
Rhode Island	0	0	0	0	0	0	1	1
Marshall University	1	3	0	3	1	8	14	0

Note: 2 outs, 1 runner LOB when the game ended.

E - SWENSON(1). LOB - URI 3; Marshall 6. 2B - PYE, S. 2(5); HUERTA, S.(4); ROUSSEAU, R.(4). 3B -
 STEVENSON, M.(1). HR - HARRELL, A.(4). SH - CHELEMEN, G.(2). SF - HARRELL, A.(1); BURCH, B.(1). SB - CHELEMEN,
 G.(1); BURCH, B.(1); BROWN, A.(3). CS - PENNINGTON, R.(2).

Rhode Island	ip	h	r	er	bb</
--------------	----	---	---	----	------

Weather: 44. P. Cloudy. Winds NW @13

Umpires -
Start: 2:55 pm Time: 1:35 Attendance: 325
Weather: Clouds returned and a breeze
FRIGYES faced 5 batters in the 5th.



1 Sophomore - Grace Chelemen-UT | Woodhaven, Michigan

Career Highs	Season Highs	Career/Season
At-Bats: 4 (4x) last at Norfolk State 3/1/20	At-Bats: 4 (4x) last at Norfolk State 3/1	2+ Hit Games: 5/5
Runs: 2 (3x) last at Norfolk State 3/10/20	Runs: 2 (3x) last at Norfolk State 3/10	2+ SB Games: 1/1
Hits: 2 (5x) last vs. vs. Akron 3/4/20	Hits: 2 (5x) last vs. vs. Akron 3/4	2+ Runs Games: 3/3
RBI: 3 vs. Akron 3/4/20	RBI: 3 vs. Akron 3/4	2+ RBI Games: 1/1
Doubles:	Doubles:	2+ BB Games: 1/1
Triples: 1 (2x) last at Norfolk State 3/1/20	Triples: 1 (2x) last at Norfolk State 3/1	1.000 Avg. Games (at least 2-2):
Home Runs:	Home Runs:	Hitting Streaks 5+ Games:
Walks: 2 vs. ETSU 2/22/20	Walks: 2 vs. ETSU 2/22	Hitting Streaks 10+ Games:
SB: 2 vs. Howard 2/29/20	SB: 2 vs. Howard 2/29	Career Long Hitting Streak: 4
		Season/Current Hit Streak: 4/same
		Career Long OB Streak: 9
		Season/Current OB Streak: 6/same

Michigan stats										Career Hitting Statistics													
	AVG	GP	GS	AB	R	H	2B	3B	HR	RBI	SLG%	BB	HBP	SO	GDP	OB%	SF	SH	SB	PO	A	E	FLD%
2019	.143	36	1	7	10	1	0	0	0	0	.143	2	1	3	0	.400	0	0	3	0	0	0	.000
Total	.143	36	1	7	10	1	0	0	0	0	.143	2	1	3	0	.400	0	0	3	0	0	0	.000

#1 CHELEMEN, Grace - 20 games (All games)

Date	Opponent	Pos	AB	R	H	RBI	2B	3B	HR	BB	SB	CS	HBP	SAC	SF	GDP	K	PO	A	E	Avg
Feb 07	vs Saint Francis	ph	1	0	0	0	0	0	0	0	0	0	0	0	0	0	0	0	0	0	.000
Feb 07	vs Bucknell	pr/of	0	0	0	0	0	0	0	0	0	0	0	0	0	0	0	0	0	0	.000
Feb 09	at USC Upstate	pr	0	0	0	0	0	0	0	0	0	0	0	0	0	0	0	0	0	0	.000
Feb 14	vs Lipscomb	of	0	0	0	0	0	0	0	0	0	0	0	0	0	0	0	0	0	0	.000
Feb 14	at Chattanooga	*of	3	0	2	0	0	0	0	0	0	0	0	1	0	0	0	1	3	0	.500
Feb 15	vs Ohio University	*of	4	1	2	0	0	0	0	0	0	0	0	0	0	0	1	0	0	0	.500
Feb 15	vs Tennessee Tech	*of	3	1	0	0	0	0	0	0	0	0	0	0	0	0	0	2	0	0	.364
Feb 16	vs Indiana State	*of	3	1	0	0	0	0	0	0	1	0	0	0	0	0	0	4	0	0	.286
Feb 21	vs East Tenn. State	*of	4	0	1	0	0	0	0	0	0	0	0	0	0	0	1	1	0	0	.278
Feb 22	vs East Tenn. State	*of	1	0	0	0	0	0	0	0	2	0	1	0	1	0	0	0	0	0	.263
Feb 22	at Kennesaw State	*of	2	2	0	0	0	0	0	0	1	0	0	0	0	0	0	1	0	0	.238
Feb 23	vs Rhode Island	*of	2	1	0	0	0	0	0	0	0	1	0	0	1	0	0	3	0	0	.217
Feb 23	at Kennesaw State	*of	3	1	1	0	0	0	0	0	0	0	0	0	0	0	0	2	3	0	.231
Feb 28	vs Delaware State	*of	2	0	0	0	0	0	0	0	0	0	0	0	0	0	1	1	0	0	.214
Feb 28	at Hampton	*of	2	1	1	1	0	0	0	0	1	0	0	0	1	0	0	2	0	0	.233
Feb 29	vs Howard	pr/of	1	2	0	0	0	0	0	0	1	2	0	0	0	0	0	0	0	0	.226
Feb 29	at Norfolk State	*of	4	1	2	0	0	0	0	0	0	1	0	0	0	0	0	0	0	0	.257
Mar 01	at Norfolk State	*of	4	2	2	0	0	1	0	0	0	0	0	0	0	0	1	0	0	0	.282
Mar 04	AKRON-1	*of	3	0	2	3	0	0	0	0	0	0	0	0	0	0	0	1	0	0	.310
Mar 04	AKRON-2	*of	2	1	1	0	0	0	0	0	1	0	0	0	0	0	0	0	0	0	.318
Totals		15gs	44	14	14	4	0	2	0	7	5	1	1	2	1	0	7	21	0	0	.318

On base pct. .415 • Slugging pct. .409

Grace Chelemen Career Stats (Marshall)

Year	avq	qp-gs	ab	r	h	2b	3b	hr	rbi	tb	slq%	bb	hbp	so	gdp	ob%	sf	sh	sb-att	po	a	e	fld%
2020	.318	20-15	44	14	14	0	2	0	4	18	.409	7	1	7	0	.415	1	2	5-6	21	0	0	1.000
TOTAL	.318	20-15	44	14	14	0	2	0	4	18	.409	7	1	7	0	.415	1	2	5-6	21	0	0	1.000



3 Junior - Armani Brown - INF										Elk Grove, California									
Career Highs										Season Highs									
At-Bats: 5 (2x) last vs. Portland State 2/10/19										At-Bats: 4 (4x) last at Norfolk State 3/1									
Runs: 3 at Morehead State 4/30/19										Runs: 2 at Hampton 2/28									
Hits: 3 (2x) last vs. Indiana State 2/16/20										Hits: 3 vs. Indiana State 2/16									
RBI: 2 (3x) last at Norfolk State 3/1/20										RBI: 2 at Norfolk State 3/1									
Doubles: 1 (4x) last vs. UTSA 3/23/19										Doubles:									
Triples: 1 at MTSU 4/27/19										Triples:									
Home Runs:										Home Runs:									
Walks: 2 (3x) last vs. FAU 5/4/19										Walks: 1 (3x) vs. Delaware State 2/28									
SB: 1 (12x) last vs. Rhode Island 2/23/20										SB: 1 (3x) last vs. Rhode Island 2/23									
Putouts: 6 (2x) last vs. Portland State 2/10/19										Putouts: 3 (2x) last vs. Tennessee Tech 2/15									
Assists: 5 vs. ECU 2/15/19										Assists: 4 vs. ETSU 2/21									
Career/Season																			
2+ Hit Games: 22/8										2+ Hit Games: 22/8									
2+ SB Games: 0										2+ SB Games: 0									
2+ Runs Games: 4/1										2+ Runs Games: 4/1									
2+ RBI Games: 3/1										2+ RBI Games: 3/1									
1,000 Avg. Games (at least 2-2): 2/2										1,000 Avg. Games (at least 2-2): 2/2									
Hitting Streaks 5+ Games: 1										Hitting Streaks 5+ Games: 1									
Hitting Streaks 10+ Games:										Hitting Streaks 10+ Games:									
Career Long Hitting Streak: 6 ('19)										Career Long Hitting Streak: 6 ('19)									
Season/Current Hit Streak: 4/same										Season/Current Hit Streak: 4/same									
Career Long OB Streak: 19 ('20)										Career Long OB Streak: 19 ('20)									
Season/Current OB Streak: 19/same										Season/Current OB Streak: 19/same									

#3 BROWN, Armani - 20 games (All games)

Date	Opponent	Pos	AB	R	H	RBI	2B	3B	HR	BB	SB	CS	HBP	SAC	SF	GDP	K	PO	A	E	Avg
Feb 07	vs Saint Francis	*ss	3	0	0	0	0	0	0	0	0	0	0	0	0	0	3	3	3	0	.000
Feb 07	vs Bucknell	*ss	3	1	2	1	0	0	0	0	1	0	0	0	0	0	1	1	1	0	.333
Feb 09	at USC Upstate	*ss	2	0	0	0	0	0	0	1	0	0	0	1	0	0	0	1	2	0	.250
Feb 14	vs Lipscomb	*ss	3	1	2	0	0	0	0	0	0	0	0	0	0	0	0	2	1	1	.364
Feb 14	at Chattanooga	*ss	4	0	1	0	0	0	0	0	0	0	0	0	0	0	1	1	0	0	.333
Feb 15	vs Ohio University	*ss/2b	3	1	2	0	0	0	0	0	0	0	0	0	0	0	0	1	0	1	.389
Feb 15	vs Tennessee Tech	*2b	2	1	0	0	0	0	0	0	0	0	0	0	0	0	0	3	1	0	.350
Feb 16	vs Indiana State	*2b	3	0	3	0	0	0	0	0	0	0	0	0	0	0	0	0	0	0	.435
Feb 21	vs East Tenn. State	*2b	3	0	0	0	0	0	0	0	0	0	0	0	0	0	1	1	4	1	.385
Feb 22	vs East Tenn. State	*2b	3	0	0	0	0	0	0	1	0	0	0	0	0	0	1	0	2	0	.345
Feb 22	at Kennesaw State	*2b	3	1	1	1	0	0	0	0	1	0	0	0	0	0	1	1	2	0	.344
Feb 23	vs Rhode Island	*2b	3	1	2	0	0	0	0	0	1	0	0	0	0	0	0	2	0	0	.371
Feb 23	at Kennesaw State	*2b	3	0	1	0	0	0	0	0	0	0	0	0	0	0	0	1	0	1	.368
Feb 28	vs Delaware State	*2b	3	0	0	0	0	0	0	1	0	1	0	0	0	0	1	2	1	0	.341
Feb 28	at Hampton	*2b	2	2	2	1	0	0	0	0	0	0	0	1	0	0	0	1	2	0	.372
Feb 29	vs Howard	*2b	4	0	0	0	0	0	0	0	0	0	0	0	0	0	1	2	3	0	.340
Feb 29	at Norfolk State	*2b	4	1	1	0	0	0	0	0	0	0	0	0	0	0	0	2	0	1	.333
Mar 01	at Norfolk State	*2b	4	1	2	2	0	0	0	0	0	0	0	0	0	0	1	0	2	0	.345
Mar 04	AKRON-1	*2b	3	0	1	0	0	0	0	0	0	0	0	0	0	0	0	2	1	0	.345
Mar 04	AKRON-2	*2b	3	1	2	0	0	0	0	0	0	0	0	0	0	0	0	1	0	0	.361
Totals		20gs	61	11	22	5	0	0	0	3	3	1	0	2	0	0	11	27	25	5	.361

On base pct. .391 • Slugging pct. .361

Armani Brown Career Stats

Year	avq	gp-gs	ab	r	h	2b	3b	hr	rbi	tb	slg%	bb	hbp	so	gdp	ob%	sf	sh	sb-att	po	a	e	fld%
2018	.357	6-4	14	3	5	0	0	0	3	5	.357	1	0	1	0	.400	0	0	3-3	9	7	1	.941
2019	.272	62-62	191	30	52	4	1	0	11	58	.304	13	0	19	0	.316	2	7	6-8	95	93	9	.954
2020	.361	20-20	61	11	22	0	0	0	5	22	.361	3	0	11	0	.391	0	2	3-4	27	25	5	.912
TOTAL	.297	88-86	266	44	79	4	1	0	19	85	.320	17	0	31	0	.337	2	9	12-15	131	125	15	.945



4 Senior - Sierra Huerta - INF

Fillmore, California

Career Highs

At-Bats: 4 (13x) last vs. Akron 3/4/20
Runs: 3 vs. Howard 2/29/20
Hits: 3 (2x) last vs. Howard 2/29/20
RBI: 4 vs. Presbyterian 2/16/19
Doubles: 2 (2x) last vs. GW 5/17/19 (NISC)
Triples:
HRs: 2 (2x) last vs. Delaware State 2/28/20
Walks: 2 (5x) last vs. Pittsburgh 5/1/19
SB: 1 (2x) last at Southern Miss 3/30/19
HBP: 2 (5x) last vs. Louisiana Tech 5/10/19
Putouts: 6 at USC Upstate 2/9/20
Assists: 7 vs. Delaware State 2/28/20

Season Highs

At-Bats: 4 (6x) last vs. Akron 3/4
Runs: 3 vs. Howard 2/29
Hits: 3 (2x) last vs. Howard 2/29
RBI: 3 (4x) last at Norfolk State 2/29
Doubles: 1 (5x) last vs. Howard 2/29
Triples:
Home Runs: 2 (2x) last vs. Delaware State 2/28
Walks: 1 (5x) last at Norfolk State 3/1
SB:
HBP: 1 (3x) vs. Akron 3/4
Putouts: 6 at USC Upstate 2/9
Assists: 7 vs. Delaware State 2/28

Career/Season

2+ Hit Games: 18/7
2+ HR Games: 2/2 | Grand Slams: 1
2+ Runs Games: 13/5
2+ RBI Games: 13/6
2+ BB Games: 5 | 2+ HBP Games: 5
1,000 Avg. Games (at least 2-2): 3/1
Hitting Streaks 5+ Games: 2/1
Hitting Streaks 10+ Games:
Career Long Hitting Streak: 6
Season/Current Hit Streak: 6/0
Career Long On Base Streak: 22 ('19)
Season/Current OB Streak: 13/same

Moorpark College stats

Year	Games	Avg.	AB	R	H	2B	3B	HR	RBI	TB	BB	K	SB	HBP	SF	OBP	SLG
2017	38	0.452	104	42	47	15	0	9	63	89	14	5	0	6	3	0.528	0.856
2018	36	0.486	109	33	53	13	2	8	44	94	12	1	18	1	4	0.524	0.862
Totals	74	0.469	213	75	100	28	2	17	107	183	26	6	18	7	7	0.526	0.859

#4 HUERTA, Sierra - 20 games (All games)

Date	Opponent	Pos	AB	R	H	RBI	2B	3B	HR	BB	SB	CS	HBP	SAC	SF	GDP	K	PO	A	E	Avg
Feb 07	vs Saint Francis	*2b	3	0	1	0	1	0	0	1	0	0	0	0	0	0	0	5	3	0	.333
Feb 07	vs Bucknell	*2b	3	2	3	3	0	0	2	0	0	0	0	0	0	0	0	2	1	0	.667
Feb 09	at USC Upstate	*2b	3	1	1	1	0	0	1	1	0	0	0	0	1	1	6	0	1	0	.556
Feb 14	vs Lipscomb	*2b	3	1	0	0	0	0	0	0	0	0	1	0	0	0	1	4	1	0	.417
Feb 14	at Chattanooga	*2b	4	1	1	0	0	0	0	0	0	0	0	0	0	0	2	0	1	0	.375
Feb 15	vs Ohio University	*2b/ss	3	1	0	0	0	0	0	0	0	0	0	0	0	0	0	2	4	0	.316
Feb 15	vs Tennessee Tech	*ss	3	0	0	0	0	0	0	0	0	0	0	0	0	0	0	3	2	0	.273
Feb 16	vs Indiana State	*ss	3	0	2	2	1	0	0	0	0	0	0	0	0	0	0	0	1	0	.320
Feb 21	vs East Tenn. State	*ss	4	0	2	1	1	0	0	0	0	0	0	0	0	0	0	1	2	0	.345
Feb 22	vs East Tenn. State	*ss	2	0	0	1	0	0	0	1	0	0	0	0	1	0	0	1	3	0	.323
Feb 22	at Kennesaw State	*ss	4	1	0	0	0	0	0	0	0	0	0	0	0	0	2	1	2	0	.286
Feb 23	vs Rhode Island	*ss	3	0	2	2	1	0	0	0	0	0	0	0	0	0	0	0	2	0	.316
Feb 23	at Kennesaw State	*ss	4	0	1	0	0	0	0	0	0	0	0	0	0	0	0	2	4	0	.310
Feb 28	vs Delaware State	*ss	3	2	2	3	0	0	2	0	0	0	0	0	0	0	0	2	7	1	.333
Feb 28	at Hampton	*ss	2	2	1	3	0	0	1	0	0	0	0	0	1	0	0	0	2	1	.340
Feb 29	vs Howard	*ss	4	3	3	0	1	0	0	0	0	0	0	0	0	0	0	3	3	1	.373
Feb 29	at Norfolk State	*ss	3	2	2	3	0	0	1	1	0	0	1	0	0	0	0	2	2	0	.389
Mar 01	at Norfolk State	*ss	3	1	0	0	0	0	0	1	0	0	0	0	0	0	0	0	5	0	.368
Mar 04	AKRON-1	*ss	4	1	1	1	0	0	1	0	0	0	0	0	0	0	0	1	4	0	.361
Mar 04	AKRON-2	*ss	3	0	0	0	0	0	0	0	0	0	1	0	0	0	1	1	2	0	.344
Totals		20gs	64	18	22	20	5	0	8	5	0	0	3	0	2	1	7	36	51	4	.344

On base pct. .405 • Slugging pct. .797

Sierra Huerta Career Stats (Marshall)

Year	avg	gp-gs	ab	r	h	2b	3b	hr	rbi	tb	slg%	bb	hbp	so	gdp	ob%	sf	sh	sb-att	po	a	e	fld%
2019	.284	64-64	155	39	44	11	0	9	33	82	.529	23	30	29	0	.462	2	3	2-4	81	131	11	.951
2020	.344	20-20	64	18	22	5	0	8	20	51	.797	5	3	7	1	.405	2	0	0-0	36	51	4	.956
TOTAL	.301	84-84	219	57	66	16	0	17	53	133	.607	28	33	36	1	.447	4	3	2-4	117	182	15	.952



5 Junior - Megan Stauffer - Pitcher										Lansdale, Pennsylvania									
Career Highs										Season Highs									
IP: 7.0 (4x) last vs. Saint Peter's 4/13/18										IP: 3.2 at Norfolk State 3/1									
Ks: 4 (2x) last vs. Saint Peter's 4/13/18										Ks: 2 vs. Bucknell 2/7									
2+ Strikeout Games: 12										2+ Strikeout Games: 1									
5+ Strikeout Games:										5+ Strikeout Games:									
10+ Strikeout Games:										10+ Strikeout Games:									
3+ Innings Pitched Games: 19										3+ Innings Pitched Games: 1									
5+ Innings Pitched Games: 10										5+ Innings Pitched Games:									
1st career win 3/18/17 vs. Yale										1st win of year 3/1 at Norfolk State									
1st Marshall win 3/1/20 at Norfolk State										1st save of year									
Streaks:										1 Strikeout Career: 6 (4/21/18-5/5/18)									
Current: 1										2+ Strikeouts: 4 (4/21/18-4/28/18)									
Current: 0										Current: 0									
5+ Strikeouts: 1										Current: 0									
Current: 0										10+ Strikeouts:									
Season: Current:										3+ IP: 4 (4/28/18-5/6/18)									
Current: 1										Current: 1									
5+ IP: 4 (4/28/18-5/6/18)										Current: 0									
Current: 0																			

Monmouth stats

Pitching Statistics																								
	ERA	W	L	APP	GS	CG	SHO	SV	IP	H	R	ER	BB	SO	2B	3B	HR	BF	BAVG	WP	HBP	BK	SFA	SHA
2017	3.30	2	1	14	2	1	0	0	29.2	36	18	14	13	12	5	2	1	143	.286	1	1	0	1	2
2018	3.61	7	4	25	13	4	1	0	93.0	107	56	48	32	30	17	2	8	414	.289	5	3	0	3	6
Total	3.54	9	5	39	15	5	1	0	122.2	143	74	62	45	42	22	4	9	557	.288	6	4	0	4	8

Hitting Statistics																								
	Career Hitting Statistics																							
	AVG	GP	GS	AB	R	H	2B	3B	HR	RBI	SLG%	BB	HBP	SO	GDP	OB%	SF	SH	SB	PO	A	E	FLD%	
2017	.000	18	2	0	2	0	0	0	0	0	.000	0	0	0	0	.000	0	0	0	0	6	1	.857	
2018	.000	25	13	0	0	0	0	0	0	0	.000	0	0	0	0	.000	0	0	0	2	46	1	.980	
Total	.000	43	15	0	2	0	0	0	0	0	.000	0	0	0	0	.000	0	0	0	2	52	2	.964	

#5 STAUFFER, Megan - 4 games (All games)

Date	Opponent	Pos	AB	R	H	RBI	2B	3B	HR	BB	SB	CS	HBP	SAC	SF	GDP	K	PO	A	E	Avg
Feb 07	vs Bucknell	p	0	0	0	0	0	0	0	0	0	0	0	0	0	0	0	0	1	0	.000
Feb 14	vs Lipscomb	p	0	0	0	0	0	0	0	0	0	0	0	0	0	0	0	0	1	0	.000
Feb 22	at Kennesaw State	p	0	0	0	0	0	0	0	0	0	0	0	0	0	0	0	0	1	0	.000
Mar 01	at Norfolk State	p	0	0	0	0	0	0	0	0	0	0	0	0	0	0	0	0	3	0	.000
Totals		Ogs	0	0	0	0	0	0	0	0	0	0	0	0	0	0	0	0	6	0	.000

On base pct. .000 • Slugging pct. .000

#5 STAUFFER, Megan - 6 appearances (All games)

Date	Opponent	GS	IP	H	R	ER	BB	SO	2B	3B	HR	WP	BK	HBP	IBB	Score	W-L	Sv	ERA	NP
Feb 07	vs Bucknell		1.1	3	1	1	0	2	1	0	0	1	0	0	0	9-4	0-0	0	5.25	32
Feb 14	vs Lipscomb		1.2	3	4	2	0	0	1	0	0	0	0	0	0	6-14	0-0	0	7.00	27
Feb 14	at Chattanooga		0.0	1	0	0	2	0	0	0	0	0	0	0	0	8-10	0-0	0	7.00	14
Feb 22	at Kennesaw State		2.1	3	2	2	1	1	0	0	0	0	0	0	0	6-10	0-0	0	6.56	32
Feb 23	at Kennesaw State		0.0	2	2	2	0	0	0	0	0	0	0	0	0	1-5	0-1	0	9.19	5
Mar 01	at Norfolk State		3.2	1	0	0	0	1	1	0	0	0	0	0	0	14-4	1-1	0	5.44	36
Totals		0	9.0	13	9	7	3	4	3	0	0	1	0	0	0	44-47	1-1	0	5.44	-

Megan Stauffer Career Stats (Marshall)

Year	era	w-l	app	gs	cq	sho	sv	ip	h	r	er	bb	so	2b	3b	hr	bf	bavg	wp	hbp	bk	sfa	sha
2020	5.44	1-1	6	0	0	0/0	0	9.0	13	9	7	3	4	3	0	0	47	.310	1	0	0	0	2
TOTAL	5.44	1-1	6	0	0	0/0	0	9.0	13	9	7	3	4	3	0	0	47	.310	1	0	0	0	2



15 Freshman - Delaney Heaberlin - P		Eustis, Florida
Career Highs IP: 4.1 at Kennesaw State 2/23 Ks: 2 vs. Lipscomb 2/14 2+ Strikeout Games: 1 5+ Strikeout Games: 10+ Strikeout Games: 3+ Innings Pitched Games: 1 5+ Innings Pitched Games: <i>1st career win</i>		Streaks: <u>1 Strikeout Career:</u> 2 Current: 2 <u>2+ Strikeouts:</u> 1 Current: 0 <u>5+ Strikeouts:</u> 0 Current: 0 <u>10+ Strikeouts:</u> Season: Current: <u>3+ IP:</u> 1 Current: 1 <u>5+ IP:</u> 0 Current: 0

The Automated ScoreBook
Individual Game-by-Game for Marshall University (as of Mar 05, 2020)

#15 HEABERLIN, Delaney - 2 games (All games)

Date	Opponent	Pos	AB	R	H	RBI	2B	3B	HR	BB	SB	CS	HBP	SAC	SF	GDP	K	PO	A	E	Avg
Feb 14	vs Lipscomb	p	0	0	0	0	0	0	0	0	0	0	0	0	0	0	0	1	0	0	.000
Feb 23	at Kennesaw State	p	0	0	0	0	0	0	0	0	0	0	0	0	0	0	0	0	0	1	.000
Totals		Ogs	0	0	0	0	0	0	0	0	0	0	0	0	0	0	0	1	0	1	.000

On base pct. .000 • Slugging pct. .000

#15 HEABERLIN, Delaney - 2 appearances (All games)

Date	Opponent	GS	IP	H	R	ER	BB	SO	2B	3B	HR	WP	BK	HBP	IBB	Score	W-L	Sv	ERA	NP
Feb 14	vs Lipscomb		2.1	5	4	1	2	2	1	0	0	0	0	0	0	6-14	0-0	0	3.00	74
Feb 23	at Kennesaw State		4.1	6	2	2	1	1	1	2	0	0	0	0	0	1-5	0-0	0	3.15	64
Totals		0	6.2	11	6	3	3	3	2	2	0	0	0	0	0	7-19	0-0	0	3.15	-

Delaney Heaberlin Career Stats																							
Year	era	w-l	app	qs	cq	sho	sv	ip	h	r	er	bb	so	2b	3b	hr	bf	bavg	wp	hbp	bk	sfa	sha
2020	3.15	0-0	2	0	0	0/0	0	6.2	11	6	3	3	3	2	2	0	35	.355	0	0	0	1	0
TOTAL	3.15	0-0	2	0	0	0/0	0	6.2	11	6	3	3	3	2	2	0	35	.355	0	0	0	1	0



16 Junior - Saige Pye - INF	Stockton, California
Career/Season Highs*at Marshall* At-Bats: 4 (8x) last at Norfolk State 3/1 Runs: 2 (4x) last at Norfolk State 3/1 Hits: 3 (3x) last vs. Rhode Island 2/23 RBI: 4 vs. Bucknell 2/7 Doubles: 2 vs. Rhode Island 2/23 Triples: 1 vs. Akron 3/4 Home Runs: 1 (5x) last at Norfolk State 3/1 Walks: 1 (8x) last vs. Akron 3/4 SB: Putouts: 2 (3x) last vs. Akron 3/4 Assists: 2 vs. Akron 3/4	Career/Season 2+ Hit Games: 10 2+ Runs Games: 4 2+ RBI Games: 6 2+ BB Games: 1,000 Avg. Games (at least 2-2): 3 Hitting Streaks 5+ Games: 2 Hitting Streaks 10+ Games: Career Long Hitting Streak: 7 Season/Current Hit Streak: 7/same Career Long OB Streak: 19 Season/Current OB Streak: 19/same

#16 PYE, Saige - 20 games (All games)

Date	Opponent	Pos	AB	R	H	RBI	2B	3B	HR	BB	SB	CS	HBP	SAC	SF	GDP	K	PO	A	E	Avg
Feb 07	vs Saint Francis	*of	4	0	0	0	0	0	0	0	0	0	0	0	0	0	0	2	0	0	.000
Feb 07	vs Bucknell	*of	4	1	2	4	0	0	1	0	0	0	0	0	0	0	1	0	0	0	.250
Feb 09	at USC Upstate	*dh	3	0	2	0	1	0	0	0	0	0	1	0	0	0	1	0	0	0	.364
Feb 14	vs Lipscomb	*of/3b	1	0	0	0	0	0	0	1	0	0	1	0	0	0	0	0	0	1	.333
Feb 14	at Chattanooga	*dh	3	2	3	2	0	0	1	1	0	0	0	0	0	0	0	0	0	0	.467
Feb 15	vs Ohio University	*dh	3	0	1	0	0	0	0	1	0	0	0	0	0	0	0	0	0	0	.444
Feb 15	vs Tennessee Tech	*dh	3	0	2	2	1	0	0	0	0	0	0	0	0	0	0	0	0	0	.476
Feb 16	vs Indiana State	*dh	3	2	2	0	0	0	0	0	0	0	0	0	0	0	0	0	0	0	.500
Feb 21	vs East Tenn. State	*dh	4	1	1	0	1	0	0	0	0	0	0	0	0	0	0	0	0	0	.464
Feb 22	vs East Tenn. State	*dh	3	2	3	0	0	0	0	1	0	0	0	0	0	0	0	0	0	0	.516
Feb 22	at Kennesaw State	*dh	4	1	0	0	0	0	0	0	0	0	0	0	0	0	1	0	0	0	.457
Feb 23	vs Rhode Island	*dh	3	0	3	1	2	0	0	0	0	0	0	0	0	0	0	0	0	0	.500
Feb 23	at Kennesaw State	*dh	4	0	0	0	0	0	0	0	0	0	0	0	0	0	0	0	0	0	.452
Feb 28	vs Delaware State	*dh/3b	4	1	2	3	0	0	1	0	0	0	0	0	0	0	0	0	0	0	.457
Feb 28	at Hampton	*3b	3	1	2	1	0	0	0	0	0	0	0	0	1	1	0	0	0	0	.469
Feb 29	vs Howard	*3b	4	1	1	2	0	0	1	0	0	0	0	0	0	0	0	1	1	0	.453
Feb 29	at Norfolk State	*3b	4	0	1	1	0	0	0	1	0	0	0	0	0	0	0	1	1	1	.439
Mar 01	at Norfolk State	*3b	3	2	2	3	0	0	1	1	0	0	0	0	0	1	0	2	1	0	.450
Mar 04	AKRON-1	*3b	3	0	1	1	0	1	0	1	0	0	0	0	0	0	0	2	0	0	.444
Mar 04	AKRON-2	*3b	2	1	1	0	1	0	0	1	0	0	0	0	0	0	0	0	2	0	.446
Totals		20gs	65	15	29	20	6	1	5	8	0	0	2	0	1	2	3	8	5	2	.446

On base pct. .513 • Slugging pct. .800

Saige Pye Career Stats (Marshall)

Year	avg	gp-gs	ab	r	h	2b	3b	hr	rbi	tb	slg%	bb	hbp	so	gdp	ob%	sf	sh	sb-att	po	a	e	fld%
2020	.446	20-20	65	15	29	6	1	5	20	52	.800	8	2	3	2	.513	1	0	0-0	8	5	2	.867
TOTAL	.446	20-20	65	15	29	6	1	5	20	52	.800	8	2	3	2	.513	1	0	0-0	8	5	2	.867



17 Sophomore - Chloe Lee - OF		Tampa, Florida
Career Highs	Season Highs	Career/Season
At-Bats: 4 (3x) last at Charlotte 3/16	At-Bats: 3 vs. Howard 2/29	2+ Hit Games: 2
Runs: 2 at Charleston Southern 2/23	Runs: 1 (6x) last at Hampton 2/28	2+ SB Games: 2
Hits: 3 vs. Portland State 2/10	Hits: 1 (2x) last at Hampton 2/28	2+ Runs Games: 1
RBI: 1 (4x) last at Charlotte 3/16	RBI:	2+ RBI Games:
Doubles:	Doubles:	2+ BB Games: 2
Triples:	Triples:	1.000 Avg. Games (at least 2-2): 1
Home Runs:	Home Runs:	Hitting Streaks 5+ Games:
Walks: 2 (2x) last vs. Presbyterian 2/16	Walks: 1 (2x) last at Hampton 2/28	Hitting Streaks 10+ Games:
SB: 2 (2x) last vs. Presbyterian 2/16	SB:	Career Long Hitting Streak: 3 ('19)
Putouts: 5 vs. Cal Poly 2/9/19	Putouts: 2 (3x) last vs. Howard 2/29	Season/Current Hit Streak: 2
Assists: 1 (3x) last vs. Hampton 2/28/20	Assists: 1 (2x) last vs. Hampton 2/28	Career Long OB Streak: 3 ('19)
		Season/Current OB Streak: 2

#17 LEE, Chloe - 14 games (All games)

Date	Opponent	Pos	AB	R	H	RBI	2B	3B	HR	BB	SB	CS	HBP	SAC	SF	GDP	K	PO	A	E	Avg
Feb 07	vs Saint Francis	pr/of	0	1	0	0	0	0	0	0	0	0	0	0	0	0	0	0	0	0	.000
Feb 07	vs Bucknell	of	0	0	0	0	0	0	0	0	0	0	0	0	0	0	0	1	1	0	.000
Feb 09	at USC Upstate	*of	2	1	0	0	0	0	0	1	0	0	0	0	0	0	0	1	0	0	.000
Feb 14	vs Lipscomb	of	0	0	0	0	0	0	0	0	0	0	0	0	0	0	0	2	0	1	.000
Feb 15	vs Ohio University	pr	0	0	0	0	0	0	0	0	0	0	0	0	0	0	0	0	0	0	.000
Feb 15	vs Tennessee Tech	pr	0	1	0	0	0	0	0	0	0	0	0	0	0	0	0	0	0	0	.000
Feb 21	vs East Tenn. State	pr/of	0	1	0	0	0	0	0	0	0	0	0	0	0	0	0	0	0	0	.000
Feb 23	vs Rhode Island	pr/of	0	1	0	0	0	0	0	0	0	0	0	0	0	0	0	2	0	0	.000
Feb 28	vs Delaware State	ph/of	1	0	1	0	0	0	0	0	0	1	0	0	0	0	0	0	0	0	.333
Feb 28	at Hampton	*of	2	1	1	0	0	0	0	1	0	0	0	0	0	0	1	0	1	0	.400
Feb 29	vs Howard	*of/of	3	0	0	0	0	0	0	0	0	0	0	0	0	0	1	2	0	0	.250
Feb 29	at Norfolk State	pr/of	0	0	0	0	0	0	0	0	0	0	0	0	0	0	0	0	0	0	.250
Mar 04	AKRON-1	pr/of	0	0	0	0	0	0	0	0	0	0	0	0	0	0	0	0	0	0	.250
Mar 04	AKRON-2	of	0	0	0	0	0	0	0	0	0	0	0	0	0	0	0	0	0	0	.250
Totals		3gs	8	6	2	0	0	0	0	2	0	1	0	0	0	0	2	8	2	1	.250

On base pct. .400 • Slugging pct. .250

Chloe Lee Career Stats																							
Year	avg	gp-gs	ab	r	h	2b	3b	hr	rbi	tb	slg%	bb	hbp	so	gdp	ob%	sf	sh	sb-att	po	a	e	fld%
2019	.217	50-23	60	14	13	0	0	0	4	13	.217	5	0	10	0	.277	0	2	10-13	31	1	3	.914
2020	.250	14-3	8	6	2	0	0	0	0	2	.250	2	0	2	0	.400	0	0	0-1	8	2	1	.909
TOTAL	.221	64-26	68	20	15	0	0	0	4	15	.221	7	0	12	0	.293	0	2	10-14	39	3	4	.913



21 Soph. - Rachel Pennington - OF			West Hamlin, West Virginia		
Career Highs		Season Highs		Career/Season	
At-Bats: 2 vs. Rider 3/2/19		At-Bats:		2+ Hit Games:	
Runs: 1 (27x) last vs. Akron 3/4/20		Runs: 1 (9x) last vs. Akron 3/4		2+ SB Games:	
Hits:		Hits:		2+ Runs Games:	
RBI:		RBI:		2+ RBI Games:	
Doubles:		Doubles:		2+ BB Games:	
Triples:		Triples:		1,000 Avg. Games (at least 2-2):	
Home Runs:		Home Runs:		Hitting Streaks 5+ Games:	
Walks:		Walks:		Hitting Streaks 10+ Games:	
SB: 1 (11x) last vs. UTSA 5/8/19		SB:		Career Long Hitting Streak:	
Putouts: 1 (3x) last at No. 20 JMU 3/27/19		Putouts:		Season/Current Hit Streak:	
Assists:		Assists:		Career Long OB Streak:	
				Season/Current OB Streak:	

#21 PENNINGTON, Rachel - 16 games (All games)

Date	Opponent	Pos	AB	R	H	RBI	2B	3B	HR	BB	SB	CS	HBP	SAC	SF	GDP	K	PO	A	E	Avg
Feb 07	vs Saint Francis	pr	0	0	0	0	0	0	0	0	0	0	0	0	0	0	0	0	0	0	.000
Feb 07	vs Bucknell	pr	0	0	0	0	0	0	0	0	0	0	0	0	0	0	0	0	0	0	.000
Feb 09	at USC Upstate	pr	0	0	0	0	0	0	0	0	0	1	0	0	0	0	0	0	0	0	.000
Feb 14	at Chattanooga	pr	0	1	0	0	0	0	0	0	0	0	0	0	0	0	0	0	0	0	.000
Feb 15	vs Ohio University	pr	0	1	0	0	0	0	0	0	0	0	0	0	0	0	0	0	0	0	.000
Feb 15	vs Tennessee Tech	pr	0	1	0	0	0	0	0	0	0	0	0	0	0	0	0	0	0	0	.000
Feb 16	vs Indiana State	pr	0	1	0	0	0	0	0	0	0	0	0	0	0	0	0	0	0	0	.000
Feb 21	vs East Tenn. State	pr	0	1	0	0	0	0	0	0	0	0	0	0	0	0	0	0	0	0	.000
Feb 22	vs East Tenn. State	pr	0	0	0	0	0	0	0	0	0	0	0	0	0	0	0	0	0	0	.000
Feb 23	vs Rhode Island	pr	0	0	0	0	0	0	0	0	0	1	0	0	0	0	0	0	0	0	.000
Feb 23	at Kennesaw State	pr	0	0	0	0	0	0	0	0	0	0	0	0	0	0	0	0	0	0	.000
Feb 28	vs Delaware State	pr	0	1	0	0	0	0	0	0	0	0	0	0	0	0	0	0	0	0	.000
Feb 28	at Hampton	pr	0	0	0	0	0	0	0	0	0	0	0	0	0	0	0	0	0	0	.000
Feb 29	at Norfolk State	pr	0	1	0	0	0	0	0	0	0	0	0	0	0	0	0	0	0	0	.000
Mar 01	at Norfolk State	pr	0	1	0	0	0	0	0	0	0	0	0	0	0	0	0	0	0	0	.000
Mar 04	AKRON-2	pr	0	1	0	0	0	0	0	0	0	0	0	0	0	0	0	0	0	0	.000
Totals		Ogs	0	9	0	0	0	0	0	0	0	2	0	0	0	0	0	0	0	0	.000

On base pct. .000 • Slugging pct. .000

Rachel Pennington Career Stats																							
Year	avg	gp-gs	ab	r	h	2b	3b	hr	rbi	tb	slg%	bb	hbp	so	gdp	ob%	sf	sh	sb-att	po	a	e	fld%
2019	.000	45-1	3	18	0	0	0	0	0	0	.000	0	0	0	0	.000	0	0	11-12	3	0	0	1.000
2020	.000	16-0	0	9	0	0	0	0	0	0	.000	0	0	0	0	.000	0	0	0-2	0	0	0	.000
TOTAL	.000	61-1	3	27	0	0	0	0	0	0	.000	0	0	0	0	.000	0	0	11-14	3	0	0	1.000



22 Sophomore - Caitlin Myers - C										Charles Town, West Virginia									
Career Highs										Season Highs									
At-Bats: 3 at George Mason 3/10/19										At-Bats:									
Runs:										Runs: 1 (3x) last vs. Akron 3/4									
Hits: 1 (4x) last vs. Akron 3/4/20										Hits:									
RBI: 1 at George Mason 3/10/19										RBI:									
Doubles: 1 at George Mason 3/10/19										Doubles:									
Triples:										Triples:									
Home Runs:										Home Runs:									
Walks: 1 vs. Towson 2/17/19										Walks:									
SB:										SB:									
Putouts: 6 at George Mason 3/10/19										Putouts:									
Assists:										Assists:									
Career/Season										Career/Season									
2+ Hit Games:										2+ Hit Games:									
2+ SB Games:										2+ SB Games:									
2+ Runs Games:										2+ Runs Games:									
2+ RBI Games:										2+ RBI Games:									
2+ BB Games:										2+ BB Games:									
1.000 Avg. Games (at least 2-2):										1.000 Avg. Games (at least 2-2):									
Hitting Streaks 5+ Games:										Hitting Streaks 5+ Games:									
Hitting Streaks 10+ Games:										Hitting Streaks 10+ Games:									
Career Long Hitting Streak:										Career Long Hitting Streak:									
Season/Current Hit Streak:										Season/Current Hit Streak:									
Career Long OB Streak:										Career Long OB Streak:									
Season/Current OB Streak:										Season/Current OB Streak:									

The Automated ScoreBook
Individual Game-by-Game for Marshall University (as of Mar 05, 2020)

#22 MYERS, Caitlin - 4 games (All games)

Date	Opponent	Pos	AB	R	H	RBI	2B	3B	HR	BB	SB	CS	HBP	SAC	SF	GDP	K	PO	A	E	Avg
Feb 28	vs Delaware State	pr	0	1	0	0	0	0	0	0	0	0	0	0	0	0	0	0	0	0	.000
Feb 28	at Hampton	pr	0	1	0	0	0	0	0	0	0	0	0	0	0	0	0	0	0	0	.000
Feb 29	vs Howard	pr	0	0	0	0	0	0	0	0	0	0	0	0	0	0	0	0	0	0	.000
Mar 04	AKRON-1	pr	0	1	0	0	0	0	0	0	0	0	0	0	0	0	0	0	0	0	.000
Totals		Ogs	0	3	0	0	0	0	0	0	0	0	0	0	0	0	0	0	0	0	.000

On base pct. .000 • Slugging pct. .000

Caitlin Myers Career Stats																							
Year	avg	gp-gs	ab	r	h	2b	3b	hr	rbi	tb	slg%	bb	hbp	so	qdp	ob%	sf	sh	sb-att	po	a	e	fld%
2019	.167	6-0	6	0	1	1	0	0	1	2	.333	1	0	0	1	.286	0	0	0-0	8	0	0	1.000
2020	.000	4-0	0	3	0	0	0	0	0	0	.000	0	0	0	0	.000	0	0	0-0	0	0	0	.000
TOTAL	.167	10-0	6	3	1	1	0	0	1	2	.333	1	0	0	1	.286	0	0	0-0	8	0	0	1.000



23 Sophomore - Mya Stevenson - OF		Mesquite, Texas
Career Highs At-Bats: 4 (25x) last at Norfolk State 2/29/20 Runs: 3 at Charlotte 3/16/19 Hits: 4 at Charlotte 3/16/19 RBI: 7 at Charlotte 3/16/19 Doubles: 2 at Charlotte 3/16/19 Triples: 1 (3x) last vs. Rhode Island 2/23/20 HRs: 2 (3x) last vs. Delaware State 2/28/20 Walks: 3 (3x) last vs. Saint Francis 2/7/20 SB: 1 (3x) last vs. ETSU 2/21/20 Putouts: 3 vs. Tennessee Tech 2/15/20 Assists: 1 (4x) last at Kennesaw State 2/22/20	Season Highs At-Bats: 4 (9x) last at Norfolk State 2/29 Runs: 2 (6x) last vs. Akron 3/4 Hits: 2 (9x) last at Norfolk State 3/1 RBI: 5 at Norfolk State 3/1 Doubles: 1 (3x) last at Norfolk State 2/29 Triples: 1 vs. Rhode Island 2/23 Home Runs: 2 vs. Delaware State 2/28 Walks: 3 vs. Saint Francis 2/7 SB: 1 vs. ETSU 2/21 Putouts: 3 vs. Tennessee Tech 2/15 Assists: 1 (2x) last at Kennesaw State 2/22	Career/Season 2+ Hit Games: 23/9 2+ HR Games: 3/1 2+ Runs Games: 17/6 2+ RBI Games: 21/6 2+ BB Games: 7/3 1,000 Avg. Games (at least 2-2): 5/3 Hitting Streaks 5+ Games: 4/1 Hitting Streaks 10+ Games: 1 Career Long Hitting Streak: 10 ('19) Season/Current Hit Streak: 9/0 Career Long OB Streak: 22 ('19) Season/Current OB Streak: 20/same

#23 STEVENSON, Mya - 20 games (All games)

Date	Opponent	Pos	AB	R	H	RBI	2B	3B	HR	BB	SB	CS	HBP	SAC	SF	GDP	K	PO	A	E	Avg
Feb 07	vs Saint Francis	*of	1	1	0	0	0	0	0	3	0	0	0	0	0	0	0	0	0	0	.000
Feb 07	vs Bucknell	*of	4	0	2	0	0	0	0	0	0	0	0	0	0	0	1	1	1	1	.400
Feb 09	at USC Upstate	*of	4	1	1	2	0	0	1	0	0	0	1	0	0	0	1	1	0	0	.333
Feb 14	vs Lipscomb	*of	3	1	1	3	0	0	1	0	0	1	0	0	0	0	1	0	0	0	.333
Feb 14	at Chattanooga	*of	4	2	1	1	0	0	1	0	0	0	0	0	0	0	0	0	0	0	.312
Feb 15	vs Ohio University	*of	4	0	0	0	0	0	0	0	0	0	0	0	0	0	1	0	0	0	.250
Feb 15	vs Tennessee Tech	*of	4	0	1	0	0	0	0	0	0	0	0	0	0	0	0	3	0	0	.250
Feb 16	vs Indiana State	*of	2	2	2	4	0	0	1	0	0	0	1	0	0	0	0	2	0	0	.308
Feb 21	vs East Tenn. State	*of	4	1	2	1	0	0	0	0	1	0	0	0	0	0	0	0	0	0	.333
Feb 22	vs East Tenn. State	*of	3	2	1	0	1	0	0	0	0	0	1	0	0	0	0	1	0	0	.333
Feb 22	at Kennesaw State	*of	4	0	1	0	1	0	0	0	0	0	0	0	0	0	2	0	1	0	.324
Feb 23	vs Rhode Island	*of/dh	3	1	2	0	0	1	0	0	0	0	0	0	0	0	0	0	0	0	.350
Feb 23	at Kennesaw State	*of	4	0	2	1	0	0	0	0	0	0	0	0	0	0	1	0	0	0	.364
Feb 28	vs Delaware State	*of	2	2	2	2	0	0	2	1	0	0	0	0	0	0	0	0	0	0	.391
Feb 28	at Hampton	*dh	2	1	2	1	0	0	0	1	0	1	0	0	0	0	0	0	0	0	.417
Feb 29	vs Howard	*of/dh	3	0	0	0	0	0	0	1	0	0	0	0	0	1	1	0	0	0	.392
Feb 29	at Norfolk State	*of/dh	4	1	2	3	1	0	1	0	0	0	0	0	0	0	0	0	0	0	.400
Mar 01	at Norfolk State	*of	3	2	2	5	0	0	1	1	0	0	0	0	0	0	0	0	0	0	.414
Mar 04	AKRON-1	*of/dh	2	2	1	1	0	0	1	2	0	0	0	0	0	0	0	0	0	0	.417
Mar 04	AKRON-2	*of/dh	2	1	0	1	0	0	0	2	0	0	0	0	0	0	0	0	0	0	.403
Totals		20gs	62	20	25	25	3	1	9	11	1	2	3	0	0	1	8	8	2	1	.403

On base pct. .513 • Slugging pct. .919

Mya Stevenson Career Stats																							
Year	avg	gp-gs	ab	r	h	2b	3b	hr	rbi	tb	slg%	bb	hbp	so	gdp	ob%	sf	sh	sb-att	po	a	e	fld%
2019	.329	61-59	170	42	56	10	2	20	58	130	.765	22	3	45	0	.411	2	0	4-5	18	2	3	.870
2020	.403	20-20	62	20	25	3	1	9	25	57	.919	11	3	8	1	.513	0	0	1-3	8	2	1	.909
TOTAL	.349	81-79	232	62	81	13	3	29	83	187	.806	33	6	53	1	.440	2	0	5-8	26	4	4	.882



27 Junior - Rachel Rousseau - OF										Morgantown, West Virginia									
Career Highs										Season Highs									
At-Bats: 5 (2x) last vs. WKU 4/7/19										At-Bats: 4 (12x) last vs. Akron 3/4									
Runs: 2 (7x) last vs. Akron 3/4/20										Runs: 2 (4x) last vs. Akron 3/4									
Hits: 3 (3x) last vs. Delaware State 2/28/20										Hits: 3 (2x) last vs. Delaware State 2/28									
RBI: 5 vs. FAU 5/5/19										RBI: 4 vs. Akron 3/4									
Doubles: 2 vs. UC-Riverside 2/8/19										Doubles: 1 (5x) last vs. Delaware State 2/28									
Triples: 1 vs. FAU 5/5/19										Triples:									
Home Runs: 1 (9x) last vs. Akron 3/4/20										Home Runs: 1 (2x) last vs. Akron 3/4									
Walks: 1 (10x) last at Liberty 5/18/19 (NISC)										Walks:									
SB: 2 vs. ETSU 2/22/20										SB: 2 vs. ETSU 2/22									
Putouts: 4 (4x) last at Kennesaw State 2/23/20										Putouts: 4 (2x) last at Kennesaw State 2/23									
Assists: 1 (7x) last vs. Akron 3/4/20										Assists: 1 (2x) last vs. Akron 3/4									
Career/Season																			
2+ Hit Games: 16/9										1,000 Avg. Games (at least 2-2): 2/1									
2+ SB Games: 1/1										Hitting Streaks 5+ Games: 1									
2+ Runs Games: 7/4										Hitting Streaks 10+ Games:									
2+ RBI Games: 11/1										Career Long Hitting Streak: 6 ('19)									
2+ BB Games:										Season/Current Hit Streak: 3 (3x)/1									
										Career Long OB Streak: 11 ('19)									
										Season/Current OB Streak: 7/5									

#27 ROUSSEAU, Rachel - 20 games (All games)

Date	Opponent	Pos	AB	R	H	RBI	2B	3B	HR	BB	SB	CS	HBP	SAC	SF	GDP	K	PO	A	E	Avg
Feb 07	vs Saint Francis	*of	4	1	0	0	0	0	0	0	0	0	0	0	0	0	2	0	0	0	.000
Feb 07	vs Bucknell	*of	4	2	2	0	1	0	0	0	1	0	0	0	0	0	2	1	0	0	.250
Feb 09	at USC Upstate	*of	4	0	3	0	1	0	0	0	0	0	0	0	0	0	0	3	0	0	.417
Feb 14	vs Lipscomb	*of	3	1	1	0	0	0	0	0	1	0	0	0	0	0	0	0	0	0	.400
Feb 14	at Chattanooga	*of	4	1	0	0	0	0	0	0	1	0	0	0	0	0	1	1	0	0	.316
Feb 15	vs Ohio University	*of	3	1	2	1	0	0	0	0	0	0	0	0	0	0	0	4	0	0	.364
Feb 15	vs Tennessee Tech	*of	3	0	0	0	0	0	0	0	0	0	0	0	0	0	1	0	0	0	.320
Feb 16	vs Indiana State	*of	3	1	1	1	0	0	0	0	1	0	0	0	0	0	0	1	0	0	.321
Feb 21	vs East Tenn. State	*of	4	0	1	1	1	0	0	0	0	0	0	0	0	0	0	3	0	0	.312
Feb 22	vs East Tenn. State	*of	4	2	2	0	0	0	0	0	2	0	0	0	0	0	0	1	0	0	.333
Feb 22	at Kennesaw State	*of	3	0	0	0	0	0	0	0	0	0	0	0	0	0	1	1	0	0	.308
Feb 23	vs Rhode Island	*of	3	1	1	0	1	0	0	0	0	0	0	0	0	0	0	2	0	0	.310
Feb 23	at Kennesaw State	*of	4	0	2	0	0	0	0	0	0	0	0	0	0	0	1	4	0	0	.326
Feb 28	vs Delaware State	*of	3	1	3	0	1	0	0	0	0	0	0	0	0	0	0	0	0	0	.367
Feb 28	at Hampton	*of	4	0	0	0	0	0	0	0	0	0	0	0	0	0	0	1	0	0	.340
Feb 29	vs Howard	*of	4	2	2	0	0	0	0	0	0	0	0	0	0	0	0	3	0	0	.351
Feb 29	at Norfolk State	*of	4	1	2	1	0	0	1	0	0	0	0	0	0	0	1	0	0	0	.361
Mar 01	at Norfolk State	*of	4	1	1	0	0	0	0	0	0	0	0	0	0	0	0	2	1	0	.354
Mar 04	AKRON-1	*of	4	1	0	0	0	0	0	0	1	0	0	0	0	0	0	3	1	0	.333
Mar 04	AKRON-2	*of	3	2	2	4	0	0	1	0	0	0	0	0	0	0	1	1	0	0	.347
Totals		20gs	72	18	25	8	5	0	2	0	7	0	0	0	0	0	10	31	2	0	.347

On base pct. .347 • Slugging pct. .500

Rachel Rousseau Career Stats

Year	avq	qp-gs	ab	r	h	2b	3b	hr	rbi	tb	slg%	bb	hbp	so	gdp	ob%	sf	sh	sb-alt	po	a	e	fld%
2018	.238	41-5	21	8	5	4	0	0	5	9	.429	2	0	4	0	.304	0	0	5-9	9	1	0	1.000
2019	.252	34-34	107	20	27	9	1	7	30	59	.551	8	3	11	2	.319	1	2	3-6	51	4	0	1.000
2020	.347	20-20	72	18	25	5	0	2	8	36	.500	0	0	10	0	.347	0	0	7-7	31	2	0	1.000
TOTAL	.285	95-59	200	46	57	18	1	9	43	104	.520	10	3	25	2	.327	1	2	15-22	91	7	0	1.000



28 Senior - Haleigh Christopher - C | Huntington, West Virginia

Career Highs	Season Highs	Career/Season
At-Bats: 5 (5x) last at Notre Dame Coll. 4/13/19 Runs: 2 (16x) last vs. ETSU 2/22/20 Hits: 4 at Notre Dame Coll. 4/14/17 RBI: 5 at Kutztown Univ. 5/13/17 Doubles: 3 vs. Concord 4/3/17 Triples: 1 (2x) last at Minn. Crookston 3/11/18 Home Runs: 2 (2x) last at W.Va. Wesleyan 4/6/19 Walks: 3 (2x) last vs. West Liberty 3/23/19 SB: Putouts: 16 vs. Lock Haven 3/11/19 Assists: 3 (2x) last at W.Va. Tech 3/26/19	At-Bats: 4 (5x) last at Norfolk State 3/1 Runs: 2 vs. ETSU 2/22 Hits: 2 (3x) last vs. Delaware State 2/28 RBI: 4 vs. ETSU 2/22 Doubles: 1 vs. Delaware State 2/28 Triples: Home Runs: 1 (5x) last vs. Akron 3/4 Walks: 2 (2x) last vs. Akron 3/4 SB: Putouts: 12 at Norfolk State 2/29 Assists: 1 (2x) last at Kennesaw State 2/23	2+ Hit Games: 45/3 2+ HR Games: 2 2+ Runs Games: 16/1 2+ RBI Games: 50/5 2+ BB Games: 15/2 1,000 Avg. Games (at least 2-2): 13/1 Hitting Streaks 5+ Games: 9 Hitting Streaks 10+ Games: 1 Career Long Hitting Streak: 10 ('17) Season/Current Hit Streak: 3/0 Career Long OB Streak: N/A Season/Current OB Streak: 7/3

University of Charleston stats

Year	GP	GS	Avg.	AB	Runs	Hits	2B	3B	HR	RBI	TB	SLG%	BB	HBP	SO	GDP	OB%
2017	56	56	0.419	167	36	70	21	1	15	62	138	0.826	20	5	16	1	0.492
2018	52	52	0.329	152	20	50	9	1	11	41	94	0.618	25	8	23	0	0.444
2019	54	54	0.372	145	28	54	8	0	16	51	110	0.759	35	5	18	2	0.503
Totals	162	162	0.375	464	84	174	38	2	42	154	342	0.737	80	18	57	3	0.480

#28 CHRISTOPHER, Haleigh - 17 games (All games)

Date	Opponent	Pos	AB	R	H	RBI	2B	3B	HR	BB	SB	CS	HBP	SAC	SF	GDP	K	PO	A	E	Avg
Feb 07	vs Saint Francis	*dh	4	0	1	0	0	0	0	0	0	0	0	0	0	0	0	0	0	0	.250
Feb 07	vs Bucknell	*c	4	0	1	0	0	0	0	0	0	0	0	0	0	0	1	10	0	1	.250
Feb 09	at USC Upstate	ph	1	0	0	0	0	0	0	0	0	0	0	0	0	0	1	0	0	0	.222
Feb 14	vs Lipscomb	*dh	3	0	0	0	0	0	0	0	0	0	0	0	0	0	0	0	0	0	.167
Feb 14	at Chattanooga	*c	3	0	0	0	0	0	0	0	0	0	0	0	0	0	2	9	1	0	.133
Feb 15	vs Tennessee Tech	ph	1	0	0	0	0	0	0	0	0	0	0	0	0	0	0	0	0	0	.125
Feb 22	vs East Tenn. State	ph/c	2	2	2	4	0	0	1	0	0	0	0	0	0	0	0	0	0	0	.222
Feb 22	at Kennesaw State	*c	4	1	2	3	0	0	1	0	0	0	0	0	0	0	2	4	0	0	.273
Feb 23	vs Rhode Island	*c	3	1	1	0	0	0	0	0	0	0	0	0	0	0	0	2	0	0	.280
Feb 23	at Kennesaw State	*c	3	0	0	0	0	0	0	1	0	0	0	0	0	0	1	4	1	0	.250
Feb 28	vs Delaware State	*c	3	0	2	0	1	0	0	0	0	0	0	0	0	0	0	5	0	0	.290
Feb 28	at Hampton	*c	3	1	1	2	0	0	1	0	0	0	0	0	0	0	0	6	0	0	.294
Feb 29	vs Howard	*dh	0	0	0	1	0	0	0	2	0	0	0	0	0	0	0	0	0	0	.294
Feb 29	at Norfolk State	*c	4	0	0	0	0	0	0	0	0	0	0	0	0	0	1	12	0	0	.263
Mar 01	at Norfolk State	*dh	4	1	1	2	0	0	1	0	0	0	0	0	0	0	0	0	0	0	.262
Mar 04	AKRON-1	*dh	1	1	1	2	0	0	1	2	0	0	0	0	0	0	0	0	0	0	.279
Mar 04	AKRON-2	*dh	2	0	0	1	0	0	0	1	0	0	0	0	0	0	0	0	0	0	.267
Totals		14gs	45	7	12	15	1	0	5	6	0	0	0	0	0	0	8	52	2	1	.267

On base pct. .353 • Slugging pct. .622

Haleigh Christopher Career Stats (Marshall)

Year	avg	gp-gs	ab	r	h	2b	3b	hr	rbi	tb	slg%	bb	hbp	so	gdp	ob%	sf	sh	sb-att	po	a	e	fld%
2020	.267	17-14	45	7	12	1	0	5	15	28	.622	6	0	8	0	.353	0	0	0-0	52	2	1	.982
TOTAL	.267	17-14	45	7	12	1	0	5	15	28	.622	6	0	8	0	.353	0	0	0-0	52	2	1	.982



34 Freshman - Ashley Blessin - P

Plant City, Florida

Career Highs

IP: 6.0 vs. Delaware State 2/28

Ks: 4 (2x) last vs. Akron 3/4

2+ Strikeout Games: 8

5+ Strikeout Games:

10+ Strikeout Games:

3+ Innings Pitched Games: 5

5+ Innings Pitched Games: 2

1st career win vs. ETSU Feb. 22, 2020

Streaks:

1 Strikeout Career: 4

Current: same

2+ Strikeouts: 4

Current: same

5+ Strikeouts: 0

Current: 0

10+ Strikeouts:

Season: Current:

3+ IP: 2 (2/29-3/1)

Current: 1

5+ IP: 1

Current: same

#34 BLESSIN, Ashley - 7 games (All games)

Date	Opponent	Pos	AB	R	H	RBI	2B	3B	HR	BB	SB	CS	HBP	SAC	SF	GDP	K	PO	A	E	Avg
Feb 14	at Chattanooga	p	0	0	0	0	0	0	0	0	0	0	0	0	0	0	0	0	1	0	.000
Feb 15	vs Ohio University	*p	0	0	0	0	0	0	0	0	0	0	0	0	0	0	0	1	2	0	.000
Feb 22	vs East Tenn. State	*p	0	0	0	0	0	0	0	0	0	0	0	0	0	0	0	0	2	0	.000
Feb 28	vs Delaware State	*p	0	0	0	0	0	0	0	0	0	0	0	0	0	0	0	1	2	0	.000
Feb 29	vs Howard	*p	0	0	0	0	0	0	0	0	0	0	0	0	0	0	0	0	1	0	.000
Mar 01	at Norfolk State	*p	0	0	0	0	0	0	0	0	0	0	0	0	0	0	0	1	0	0	.000
Mar 04	AKRON-2	*p	0	0	0	0	0	0	0	0	0	0	0	0	0	0	0	0	4	0	.000
Totals		6gs	0	0	0	0	0	0	0	0	0	0	0	0	0	0	0	3	12	0	.000

On base pct. .000 • Slugging pct. .000

#34 BLESSIN, Ashley - 12 appearances (All games)

Date	Opponent	GS	IP	H	R	ER	BB	SO	2B	3B	HR	WP	BK	HBP	IBB	Score	W-L	Sv	ERA	NP
Feb 07	vs Bucknell		1.2	1	0	0	0	2	0	0	0	0	0	0	0	9-4	0-0	0	0.00	13
Feb 14	vs Lipscomb		0.0	0	2	0	3	0	0	0	0	0	0	0	0	6-14	0-0	0	0.00	15
Feb 14	at Chattanooga		2.1	2	0	0	0	3	0	0	0	0	0	0	0	8-10	0-0	0	0.00	30
Feb 15	vs Ohio University	*	4.0	6	4	4	3	2	1	1	0	0	0	0	0	6-5	0-0	0	3.50	67
Feb 21	vs East Tenn. State		1.0	0	0	0	0	0	0	0	0	0	0	0	0	5-4	1-0	0	3.11	10
Feb 22	vs East Tenn. State	*	4.1	3	1	1	2	1	1	0	0	0	0	0	0	9-1	2-0	0	2.62	62
Feb 23	at Kennesaw State	*	0.0	0	1	1	1	0	0	0	0	0	0	0	0	1-5	2-0	0	3.15	6
Feb 28	vs Delaware State	*	6.0	1	0	0	1	4	0	0	0	0	0	0	0	8-0	3-0	0	2.17	61
Feb 29	vs Howard	*	4.2	8	4	4	0	2	0	0	0	0	0	1	0	9-8	4-0	0	2.92	81
Feb 29	at Norfolk State		1.0	0	0	0	0	2	0	0	0	0	0	0	0	10-6	4-0	0	2.80	13
Mar 01	at Norfolk State	*	2.1	5	4	4	1	2	0	0	1	1	0	0	0	14-4	4-0	0	3.59	50
Mar 04	AKRON-2	*	5.0	2	0	0	1	4	1	0	0	1	0	1	0	8-0	5-0	0	3.03	73
Totals		7	32.1	28	16	14	12	22	3	1	1	2	0	2	0	93-61	5-0	0	3.03	-

Ashley Blessin Career Stats

Year	era	w-l	app	qs	cq	sho	sv	ip	h	r	er	bb	so	2b	3b	hr	bf	bavg	wp	hbp	bk	sfa	sha
2020	3.03	5-0	12	7	2	2/0	0	32.1	28	16	14	12	22	3	1	1	138	.228	2	2	0	0	1
TOTAL	3.03	5-0	12	7	2	2/0	0	32.1	28	16	14	12	22	3	1	1	138	.228	2	2	0	0	1

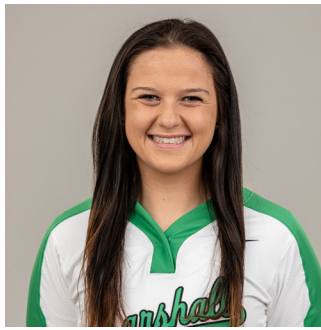

40 Junior - Laney Jones - Pitcher										Doylestown, Ohio									
Career Highs (only 2019)										Season Highs									
IP: 12 vs. Grand Valley State 3/24/19										IP: 7.0 (3x) last vs. Akron 3/4									
Ks: 10 at Parkside 4/6/19										Ks: 8 (2x) last at Norfolk State 2/29									
2+ Strikeout Games: 40										2+ Strikeout Games: 12									
5+ Strikeout Games: 19										5+ Strikeout Games: 5									
10+ Strikeout Games: 1										10+ Strikeout Games:									
3+ Innings Pitched Games: 36										3+ Innings Pitched Games: 10									
5+ Innings Pitched Games: 29										5+ Innings Pitched Games: 6									
1st career win at MU 2/7/20 vs. Bucknell										1st win of year 2/7 vs. Bucknell									
1st career save at MU 2/15/20 vs. Ohio										1st save of year 2/15 vs. Ohio									
										Streaks:									
										1 Strikeout Career: 14 (2x)									
										Current: 6									
										2+ Strikeouts: 14 (4/6/19-5/3-19)									
										Current: 2									
										5+ Strikeouts: 5 (3/5/19-3/15/19)									
										Current: 2									
										10+ Strikeouts:									
										Current:									
										3+ IP: 12 (3/5/19-3/31/19)									
										Current: 2									
										5+ IP: 10 (4/6/19-4/26/19)									
										Current: 2									

Ashland University stats

	APP	GS	W	L	SV	CG	IP	H	R	ER	BB	K	K/7	HR	ERA
2017-18	21	13	6	5	0	5	83.2	87	52	47	39	61	5.10	6	3.93
2018-19	31	26	15	11	1	21	178.1	166	88	55	58	137	5.38	8	2.16
Total	52	39	21	16	1	26	262.0	253	140	102	97	198	5.29	14	2.73

#40 JONES, Laney - 5 games (All games)

Date	Opponent	Pos	AB	R	H	RBI	2B	3B	HR	BB	SB	CS	HBP	SAC	SF	GDP	K	PO	A	E	Avg
Feb 14	vs Lipscomb	*p	0	0	0	0	0	0	0	0	0	0	0	0	0	0	0	0	1	0	.000
Feb 16	vs Indiana State	*p	0	0	0	0	0	0	0	0	0	0	0	0	0	0	0	0	1	0	.000
Feb 22	at Kennesaw State	*p	0	0	0	0	0	0	0	0	0	0	0	0	0	0	0	1	0	0	.000
Feb 28	at Hampton	*p	0	0	0	0	0	0	0	0	0	0	0	0	0	0	0	0	1	0	.000
Mar 04	AKRON-1	*p	0	0	0	0	0	0	0	0	0	0	0	0	0	0	0	0	1	0	.000
Totals		5gs	0	0	0	0	0	0	0	0	0	0	0	0	0	0	0	1	4	0	.000

On base pct. .000 • Slugging pct. .000

#40 JONES, Laney - 15 appearances (All games)

Date	Opponent	GS	IP	H	R	ER	BB	SO	2B	3B	HR	WP	BK	HBP	IBB	Score	W-L	Sv	ERA	NP
Feb 07	vs Bucknell	*	4.0	5	3	2	3	6	0	1	0	0	0	2	0	9-4	1-0	0	3.50	65
Feb 09	at USC Upstate		3.2	5	1	1	1	3	0	0	0	0	0	1	0	5-3	2-0	0	2.74	67
Feb 14	vs Lipscomb	*	1.2	5	4	4	2	2	0	1	0	0	0	0	0	6-14	2-1	0	5.25	50
Feb 14	at Chattanooga		3.0	3	4	4	2	4	0	0	0	0	0	0	0	8-10	2-1	0	6.24	50
Feb 15	vs Ohio University		1.0	1	0	0	0	0	1	0	0	0	0	0	0	6-5	2-1	1	5.78	12
Feb 15	vs Tennessee Tech	*	7.0	3	1	1	2	5	0	0	0	0	0	1	0	6-1	3-1	1	4.13	106
Feb 16	vs Indiana State	*	5.0	5	1	1	3	4	2	0	0	0	0	0	0	9-1	4-1	1	3.59	86
Feb 21	vs East Tenn. State	*	7.0	9	4	3	4	8	1	0	1	0	0	2	0	5-4	4-1	1	3.46	158
Feb 22	at Kennesaw State	*	1.0	4	2	2	0	0	0	1	0	0	0	0	0	6-10	4-1	1	3.78	27
Feb 23	vs Rhode Island	*	5.0	1	0	0	2	2	0	0	0	0	0	0	0	8-0	5-1	1	3.29	77
Feb 23	at Kennesaw State		1.2	0	0	0	3	2	0	0	0	0	0	0	0	1-5	5-1	1	3.15	38
Feb 28	at Hampton	*	3.0	6	3	2	0	3	1	0	1	0	0	0	0	12-3	6-1	1	3.26	51
Feb 29	vs Howard		1.1	0	0	0	0	1	0	0	0	0	0	0	0	9-8	6-1	2	3.16	18
Feb 29	at Norfolk State	*	6.0	7	6	3	2	8	2	0	0	0	0	0	0	10-6	7-1	2	3.20	127
Mar 04	AKRON-1	*	7.0	6	3	3	2	7	1	0	1	0	0	0	0	8-3	8-1	2	3.17	104
Totals		10	57.1	60	32	26	26	55	8	3	3	0	0	6	0	108-77	8-1	2	3.17	-

Laney Jones Career Stats (Marshall)

Year	era	w-l	app	qs	cq	sho	sv	ip	h	r	er	bb	so	2b	3b	hr	bf	bavg	wp	hbp	bk	sfa	sha
2020	3.17	8-1	15	10	4	1/0	2	57.1	60	32	26	26	55	8	3	3	265	.264	0	6	0	1	5
TOTAL	3.17	8-1	15	10	4	1/0	2	57.1	60	32	26	26	55	8	3	3	265	.264	0	6	0	1	5



43 Junior - Aly Harrell - INF										Gahanna, Ohio									
Career Highs										Season Highs									
At-Bats: 4 (18x) last vs. Akron 3/4/20										At-Bats: 4 (6x) last vs. Akron 3/4									
Runs: 3 vs. Presbyterian 2/16/19										Runs: 2 (4x) last at Norfolk State 3/1									
Hits: 4 vs. Tennessee Tech 2/15/20										Hits: 4 vs. Tennessee Tech 2/15									
RBI: 4 (5x) last vs. Rhode Island 2/23/20										RBI: 4 (3x) last vs. Rhode Island 2/23									
Doubles: 2 (2x) last at Norfolk State 2/29/20										Doubles: 2 at Norfolk State 2/29									
Triples:										Triples:									
Home Runs: 2 vs. Presbyterian 2/16/19										Home Runs: 1 (5x) last vs. Akron 3/4									
Walks: 4 vs. WKU 4/7/19										Walks: 3 (2x) last vs. Howard 2/29									
SB: 1 at Ohio 4/25/18										SB:									
HBP: 3 at No. 20 JMU 3/27/19										HBP: 2 at USC Upstate 2/9									
Putouts: 14 at UTSA 4/7/18										Putouts: 11 (2x) last at Norfolk State 3/1									
Assists: 2 (3x) last vs. ETSU 2/21/20										Assists: 2 (3x) last vs. ETSU 2/21									
Career/Season																			
2+ Hit Games: 30/9																			
2+ HR Games: 1/1 Grand Slams: 2/1																			
2+ Runs Games: 11/4																			
2+ RBI Games: 25/6																			
2+ BB Games: 31/7																			
1,000 Avg. Games (at least 2-2): 6/2																			
Hitting Streaks 5+ Games: 4/2																			
Hitting Streaks 10+ Games:																			
Career Long Hitting Streak: 7 ('20)																			
Season/Current Hit Streak: 7/1																			
Career Long OB Streak: 24 ('19)																			
Season/Current OB Streak: 20/same																			

#43 HARRELL, Aly - 20 games (All games)

Date	Opponent	Pos	AB	R	H	RBI	2B	3B	HR	BB	SB	CS	HBP	SAC	SF	GDP	K	PO	A	E	Avg
Feb 07	vs Saint Francis	*1b	1	0	1	1	1	0	0	2	0	0	1	0	0	0	0	4	1	1	1.000
Feb 07	vs Bucknell	*1b	2	1	0	0	0	0	0	2	0	0	0	0	0	0	0	3	0	0	.333
Feb 09	at USC Upstate	*1b	3	1	2	0	0	0	0	0	0	0	2	0	0	0	0	4	0	0	.500
Feb 14	vs Lipscomb	*1b	1	2	1	3	0	0	1	2	0	0	0	0	0	0	0	4	2	0	.571
Feb 14	at Chattanooga	*1b	3	0	1	0	0	0	0	1	0	0	0	0	0	0	1	2	0	0	.500
Feb 15	vs Ohio University	*1b	3	1	2	4	1	0	1	0	0	0	1	0	0	0	0	7	2	0	.538
Feb 15	vs Tennessee Tech	*1b	4	1	4	4	1	0	1	0	0	0	0	0	0	0	0	3	0	0	.647
Feb 16	vs Indiana State	*1b	3	1	2	0	0	0	0	0	0	0	0	0	0	0	0	3	0	0	.650
Feb 21	vs East Tenn. State	*1b	2	0	1	0	0	0	0	2	0	0	0	0	0	0	0	9	2	0	.636
Feb 22	vs East Tenn. State	*1b	1	1	0	0	0	0	0	3	0	0	0	0	0	0	0	11	0	0	.609
Feb 22	at Kennesaw State	*1b	4	0	2	2	1	0	0	0	0	0	0	0	0	0	0	8	0	0	.593
Feb 23	vs Rhode Island	*1b	3	1	2	4	0	0	1	0	0	0	0	0	1	0	1	3	0	0	.600
Feb 23	at Kennesaw State	*1b	3	0	1	0	0	0	0	1	0	0	0	0	0	0	0	4	1	0	.576
Feb 28	vs Delaware State	*1b	4	0	1	0	0	0	0	0	0	0	0	0	0	0	0	7	0	0	.541
Feb 28	at Hampton	*1b	2	2	1	1	0	0	0	2	0	0	0	0	0	0	0	5	0	0	.538
Feb 29	vs Howard	*1b	0	1	0	0	0	0	0	3	0	0	1	0	0	0	0	7	0	0	.538
Feb 29	at Norfolk State	*1b	4	2	2	1	2	0	0	1	0	0	0	0	0	0	0	4	0	0	.535
Mar 01	at Norfolk State	*1b	4	2	2	0	0	0	0	0	0	0	0	0	0	0	0	11	0	1	.532
Mar 04	AKRON-1	*1b	4	0	0	0	0	0	0	0	0	0	0	0	0	0	0	5	0	0	.490
Mar 04	AKRON-2	*1b	2	1	2	2	0	0	1	1	0	0	1	0	0	0	0	8	0	0	.509
Totals		20gs	53	17	27	22	6	0	5	20	0	0	6	0	1	0	2	112	8	2	.509

On base pct. .663 • Slugging pct. .906

Aly Harrell Career Stats																							
Year	avg	gp-gs	ab	r	h	2b	3b	hr	rbi	tb	slg%	bb	hbp	so	gdp	ob%	sf	sh	sb-att	po	a	e	fld%
2018	.350	48-43	120	18	42	10	0	11	41	85	.708	23	7	9	2	.480	0	2	1-1	136	6	2	.986
2019	.338	64-64	145	35	49	10	0	14	40	101	.697	68	17	13	2	.578	2	0	0-1	459	11	7	.985
2020	.509	20-20	53	17	27	6	0	5	22	48	.906	20	6	2	0	.663	1	0	0-0	112	8	2	.984
TOTAL	.371	132-127	318	70	118	26	0	30	103	234	.736	111	30	24	4	.561	3	2	1-2	707	25	11	.985



44 Junior - Katie Adams - C										Hurricane, West Virginia									
Career Highs										Season Highs									
At-Bats: 4 (9x) last at Norfolk State 3/1/20										At-Bats: 4 (5x) last at Norfolk State 3/1									
Runs: 2 vs. Akron 3/4/20										Runs: 2 vs. Akron 3/4									
Hits: 3 (2x) last at Norfolk State 2/29/20										Hits: 3 (2x) last at Norfolk State 2/29									
RBI: 5 vs. Howard 2/29/20										RBI: 5 vs. Howard 2/29									
Doubles: 2 vs. Akron 3/4/20										Doubles: 2 vs. Akron 3/4									
Triples:										Triples:									
Home Runs: 1 at Norfolk State 3/1/20										Home Runs: 1 at Norfolk State 3/1									
Walks: 2 (3x) last at USC Upstate 2/9/20										Walks: 2 at USC Upstate 2/9									
SB: 1 vs. Missouri 2/17/18										SB:									
Putouts: 8 (2x) last vs. ETSU 2/21/20										Putouts: 8 vs. ETSU 2/21									
Assists: 1 (4x) last vs. Tennessee Tech 2/16/20										Assists: 1 (2x) last vs. Tennessee Tech 2/15									
Career/Season																			
2+ Hit Games: 10/5																			
2+ HR Games:																			
2+ Runs Games: 1/1																			
2+ RBI Games: 7/2																			
2+ BB Games: 3/1																			
1,000 Avg. Games (at least 2-2): 1/1																			
Hitting Streaks 5+ Games: 2/1																			
Hitting Streaks 10+ Games:																			
Career Long Hitting Streak: 6 ('19)																			
Season/Current Hit Streak: 5/same																			
Career Long OB Streak: 11 ('19)																			
Season/Current OB Streak: 10/same																			

#44 ADAMS, Katie - 16 games (All games)

Date	Opponent	Pos	AB	R	H	RBI	2B	3B	HR	BB	SB	CS	HBP	SAC	SF	GDP	K	PO	A	E	Avg
Feb 07	vs Saint Francis	*c	4	1	3	3	1	0	0	0	0	0	0	0	0	0	0	4	0	1	.750
Feb 07	vs Bucknell	*dh	3	1	1	1	0	0	0	0	0	0	0	0	0	0	1	0	0	0	.571
Feb 09	at USC Upstate	*c	2	0	0	0	0	0	0	2	0	0	0	0	0	0	1	5	1	0	.444
Feb 14	vs Lipscomb	*c	3	0	0	0	0	0	0	0	0	0	0	0	0	0	2	4	0	0	.333
Feb 14	at Chattanooga	ph	1	0	0	0	0	0	0	0	0	0	0	0	0	0	0	0	0	0	.308
Feb 15	vs Ohio University	*c	4	0	1	0	0	0	0	0	0	0	0	0	0	0	0	4	0	0	.294
Feb 15	vs Tennessee Tech	*c	3	0	1	0	0	0	0	0	0	0	0	0	0	0	0	5	1	0	.300
Feb 16	vs Indiana State	*c	3	0	2	1	0	0	0	0	0	0	0	0	0	0	0	4	0	0	.348
Feb 21	vs East Tenn. State	*c	4	0	1	0	0	0	0	0	0	0	0	0	0	0	1	8	0	0	.333
Feb 22	vs East Tenn. State	*c	2	0	0	0	0	0	0	0	0	0	0	0	0	0	2	1	0	0	.310
Feb 28	vs Delaware State	dh	2	0	0	0	0	0	0	1	0	0	0	0	0	0	0	0	0	0	.290
Feb 29	vs Howard	*c	3	0	2	5	0	0	0	0	1	0	0	0	0	0	0	3	0	0	.324
Feb 29	at Norfolk State	*dh/ph	4	1	3	1	1	0	0	0	0	0	0	0	0	0	0	0	0	0	.368
Mar 01	at Norfolk State	*c	4	1	1	1	0	0	1	0	0	0	0	0	0	0	0	2	0	0	.357
Mar 04	AKRON-1	*c	2	2	2	0	2	0	0	1	0	0	0	0	0	0	0	7	0	0	.386
Mar 04	AKRON-2	*c	2	0	1	0	0	0	0	1	0	0	0	0	0	0	0	4	0	0	.391
Totals		14gs	46	6	18	12	4	0	1	5	1	0	0	0	0	0	7	51	2	1	.391

On base pct. .451 • Slugging pct. .543

Katie Adams Career Stats																							
Year	avg	gp-gs	ab	r	h	2b	3b	hr	rbi	tb	slg%	bb	hbp	so	gdp	ob%	sf	sh	sb-att	po	a	e	fld%
2018	.214	30-9	42	4	9	2	0	0	3	11	.262	5	0	8	0	.292	1	1	1-1	25	1	0	1.000
2019	.280	44-26	82	6	23	4	0	0	13	27	.329	12	2	8	0	.381	1	0	0-1	20	1	2	.913
2020	.391	16-14	46	6	18	4	0	1	12	25	.543	5	0	7	0	.451	0	0	1-1	51	2	1	.981
TOTAL	.294	90-49	170	16	50	10	0	1	28	63	.371	22	2	23	0	.378	2	1	2-3	96	4	3	.971



55 Senior - Blakely Burch - INF

Live Oak, Florida

Career Highs * at Marshall *	Season Highs	Career/Season
At-Bats: 5 (2x) last at USC Upstate 2/9/20	At-Bats: 5 at USC Upstate 2/9	2+ Hit Games: 18/2
Runs: 3 vs. WKU 4/7/19	Runs: 1 (7x) last vs. Rhode Island 2/23	2+ SB Games: 1
Hits: 3 (3x) last at MTSU 4/27/19	Hits: 2 (2x) last at Kennesaw State 2/23	2+ Runs Games: 12
RBI: 4 vs. UTSA 5/8/19	RBI: 3 vs. ETSU 2/22	2+ RBI Games: 11/2
Doubles: 1 (17x) last at Kennesaw State 2/23/20	Doubles: 1 (3x) last at Kennesaw State 2/23	2+ BB Games: 2
Triples: 1 (9x) last vs. ETSU 2/21/20	Triples: 1 vs. ETSU 2/21	1,000 Avg. Games (at least 2-2): 5
Home Runs: 1 (10x) last vs. Indiana State 2/16/20	Home Runs: 1 (2x) last vs. Indiana State 2/16	Hitting Streaks 5+ Games: 2/1
Walks: 2 (2x) last vs. ECU 2/16/19	Walks: 1 (2x) last vs. Indiana State 2/16	Hitting Streaks 10+ Games:
SB: 3 vs. UMass-Lowell 2/17/18	SB: 1 vs. Rhode Island 2/23	Career Long Hitting Streak: 7 ('20)
HBP: 2 (2x) last vs. Cal Poly 2/9/19	HBP: 1 (2x) last vs. Tennessee Tech 2/15	Season/Current Hit Streak: 7/same
Putouts: 10 vs. UMass-Lowell 2/17/18 (at 1st base)	Putouts: 2 (5x) last vs. ETSU 2/22	Career Long OB Streak: 19 ('18)
Assists: 5 (2x) last vs. FIU 3/31/18	Assists: 3 vs. ETSU 2/21	Season/Current OB Streak: 9/same

USC	Player	avg	gp-gs	ab	r	h	2b	3b	hr	rbi	tb	slg%	bb	hbp	so	gdp	ob%	sf	sh	sb-att	po	a	e	fld%
Upstate stats	BURCH, Blakely	.257	23-11	35	6	9	4	0	0	5	13	.371	1	0	8	0	.278	0	1	0-1	4	6	0	1.000

#55 BURCH, Blakely - 14 games (All games)

Date	Opponent	Pos	AB	R	H	RBI	2B	3B	HR	BB	SB	CS	HBP	SAC	SF	GDP	K	PO	A	E	Avg
Feb 07	vs Saint Francis	*3b	3	0	0	0	0	0	0	1	0	0	1	0	0	0	1	2	0	0	.000
Feb 07	vs Bucknell	*3b	4	1	1	0	0	0	0	0	0	0	0	0	0	0	1	2	0	0	.143
Feb 09	at USC Upstate	*3b	5	1	1	2	0	0	1	0	0	0	0	0	0	0	2	0	0	0	.167
Feb 14	vs Lipscomb	*3b	3	0	0	0	0	0	0	0	0	0	0	0	0	0	1	0	1	2	.133
Feb 14	at Chattanooga	*3b	4	1	1	0	1	0	0	0	0	0	0	0	0	0	0	2	0	0	.158
Feb 15	vs Ohio University	*3b	3	0	0	0	0	0	0	0	0	0	0	0	0	0	1	1	0	0	.136
Feb 15	vs Tennessee Tech	*3b	2	1	1	0	0	0	0	0	0	0	1	0	0	0	0	2	0	0	.167
Feb 16	vs Indiana State	*3b	2	1	1	1	0	0	1	1	0	0	0	0	0	0	0	1	0	0	.192
Feb 21	vs East Tenn. State	*3b	4	1	2	1	0	1	0	0	0	0	0	0	0	0	0	1	3	0	.233
Feb 22	vs East Tenn. State	*3b	3	0	1	3	1	0	0	0	0	0	0	1	0	0	0	2	1	0	.242
Feb 22	at Kennesaw State	*3b	3	0	1	0	0	0	0	0	0	0	0	0	0	0	1	1	2	0	.250
Feb 23	vs Rhode Island	*3b	2	1	1	1	0	0	0	0	1	0	0	0	1	0	0	1	0	0	.263
Feb 23	at Kennesaw State	*3b	3	0	2	0	1	0	0	0	0	0	0	0	0	0	0	0	0	0	.293
Feb 28	vs Delaware State	*3b/dh	0	0	0	0	0	0	0	0	0	0	0	0	0	0	0	0	0	0	.293
Totals		14gs	41	7	12	8	3	1	2	2	1	0	2	1	1	0	7	15	7	2	.293

On base pct. .348 • Slugging pct. .561

Blakely Burch Career Stats (Marshall)																							
Year	avg	gp-gs	ab	r	h	2b	3b	hr	rbi	tb	slg%	bb	hbp	so	gdp	ob%	sf	sh	sb-att	po	a	e	fld%
2018	.220	48-43	118	12	26	5	1	0	11	33	.280	10	6	25	1	.311	1	2	11-15	103	69	8	.956
2019	.257	62-60	171	43	44	9	7	8	35	91	.532	14	16	23	2	.366	1	3	6-6	58	111	16	.914
2020	.293	14-14	41	7	12	3	1	2	8	23	.561	2	2	7	0	.348	1	1	1-1	15	7	2	.917
TOTAL	.248	124-117	330	62	82	17	9	10	54	147	.445	26	24	55	3	.345	3	6	18-22	176	187	26	.933



77 Senior - Kailee Williamson - P										Norco, California									
Career Highs										Season Highs									
IP: 7.0 (9x) last vs. Saint Francis 2/7/20										IP: 7.0 vs. Saint Francis 2/7									
Ks: 9 vs. UTSA 3/23/19										Ks: 4 vs. Saint Francis 2/7									
2+ Strikeout Games: 51										2+ Strikeout Games: 4									
5+ Strikeout Games: 9										5+ Strikeout Games:									
10+ Strikeout Games:										10+ Strikeout Games:									
3+ Innings Pitched Games: 49										3+ Innings Pitched Games: 2									
5+ Innings Pitched Games: 26										5+ Innings Pitched Games: 1									
1st career win 2/17/17 vs B. Cookman 10-2										1st win of year 2/15 vs. Ohio									
1st career save 2/10/19 vs. Portland State										1st save of year									
Streaks:										1 Strikeout Career: 16 (2/16-3/30)									
Current: 0										2+ Strikeouts: 10 (2/16-3/16)									
Current: 0										Current: 0									
5+ Strikeouts: 1										Current: 1									
Current: 0										10+ Strikeouts:									
Season: Current:										3+ IP: 6 (2/23-3/16)									
Current: 0										Current: 3 (2/23-3/9)									
5+ IP: 3 (2/23-3/9)										Current:									

#77 WILLIAMSON, Kailee - 5 games (All games)

Date	Opponent	Pos	AB	R	H	RBI	2B	3B	HR	BB	SB	CS	HBP	SAC	SF	GDP	K	PO	A	E	Avg
Feb 07	vs Saint Francis	*p	0	0	0	0	0	0	0	0	0	0	0	0	0	0	0	1	0	0	.000
Feb 09	at USC Upstate	*p	0	0	0	0	0	0	0	0	0	0	0	0	0	0	0	0	1	0	.000
Feb 15	vs Ohio University	p	0	0	0	0	0	0	0	0	0	0	0	0	0	0	0	1	0	0	.000
Feb 22	vs East Tenn. State	p	0	0	0	0	0	0	0	0	0	0	0	0	0	0	0	1	1	0	.000
Feb 22	at Kennesaw State	p	0	0	0	0	0	0	0	0	0	0	0	0	0	0	0	0	1	0	.000
Totals		2gs	0	0	0	0	0	0	0	0	0	0	0	0	0	0	0	3	3	0	.000

On base pct. .000 • Slugging pct. .000

#77 WILLIAMSON, Kailee - 8 appearances (All games)

Date	Opponent	GS	IP	H	R	ER	BB	SO	2B	3B	HR	WP	BK	HBP	IBB	Score	W-L	Sv	ERA	NP
Feb 07	vs Saint Francis	*	7.0	6	5	4	4	4	1	0	2	0	0	2	0	4-5	0-1	0	4.00	132
Feb 09	at USC Upstate	*	3.1	1	2	2	5	2	0	0	0	0	0	0	0	5-3	0-1	0	4.06	62
Feb 14	at Chattanooga	*	0.2	5	6	6	4	0	1	0	0	0	0	0	0	8-10	0-2	0	7.64	49
Feb 15	vs Ohio University		2.0	3	1	1	1	1	0	1	0	0	0	0	0	6-5	1-2	0	7.00	29
Feb 22	vs East Tenn. State		1.2	2	0	0	0	0	1	0	0	0	0	0	0	9-1	1-2	0	6.20	20
Feb 22	at Kennesaw State		2.2	4	6	6	4	3	0	2	0	1	0	1	0	6-10	1-3	0	7.67	68
Feb 28	at Hampton		2.0	1	0	0	0	2	0	0	0	0	0	0	0	12-3	1-3	0	6.88	25
Feb 29	vs Howard		1.0	5	4	0	1	0	0	0	0	0	0	0	0	9-8	1-3	0	6.54	25
Totals		3	20.1	27	24	19	19	12	3	3	2	1	0	3	0	59-45	1-3	0	6.54	-

Kailee Williamson Career Stats																								
Year	avg	gp-gs	ab	r	h	2b	3b	hr	rbi	tb	slg%	bb	hbp	so	gdp	ob%	sf	sh	sb-att	po	a	e	fld%	
2017	.000	3-3	0	0	0	0	0	0	0	0	.000	0	0	0	0	.000	0	0	0-0	1	7	0	1.000	
2018	.000	0-0	0	0	0	0	0	0	0	0	.000	0	0	0	0	.000	0	0	0-0	1	21	0	1.000	
2019	.000	0-0	0	0	0	0	0	0	0	0	.000	0	0	0	0	.000	0	0	0-0	7	29	1	.973	
2020	.000	0-0	0	0	0	0	0	0	0	0	.000	0	0	0	0	.000	0	0	0-0	3	3	0	1.000	
TOTAL	.000	3-3	0	0	0	0	0	0	0	0	.000	0	0	0	0	.000	0	0	0-0	12	60	1	.986	
Year	era	w-l	app	gs	cq	sho	sv	ip	h	r	er	bb	so	2b	3b	hr	bf	bavg	wp	hbp	bk	sfa	sha	
2017	4.09	5-2	19	11	1	0/0	0	37.2	47	30	22	17	23	12	2	2	190	.294	1	7	0	1	5	
2018	3.77	8-9	34	19	2	1/0	0	104.0	114	74	56	64	65	17	2	13	514	.276	3	19	0	5	13	
2019	3.16	12-4	35	21	12	5/0	2	139.2	142	74	63	57	90	19	1	8	627	.260	2	12	0	3	7	
2020	6.54	1-3	8	3	1	0/0	0	20.1	27	24	19	19	12	3	3	2	108	.321	1	3	0	1	1	
TOTAL	3.71	26-18	96	54	16	6/0	2	301.2	330	202	160	157	190	51	8	25	1439	.274	7	41	0	10	26	

2019 Marshall Thundering Herd TV/Radio Roster



1 Grace Chelemen - So., OF
Woodhaven, Mich.



2 Brooke Burns - R-Jr., IF
Chapin, S.C.



3 Armani Brown - Jr., IF
Elk Grove, Calif.



4 Sierra Huerta - Sr., IF
Fillmore, Calif.



5 Megan Stauffer - Jr., P
Lansdale, Pa.



11 Carson Lyon - So., OF
Monroe, La.



15 Delaney Heaberlin - Fr., P
Eustis, Fla.



16 Saige Pye - Jr., IF
Stockton, Calif.



17 Chloe Lee - So., OF
Tampa, Fla.



21 Rachel Pennington - So., OF
West Hamlin, W.Va.



22 Caitlin Myers - So., C
Charles Town, W.Va.



23 Mya Stevenson - So., OF
Mesquite, Texas



27 Rachel Rousseau - Jr., OF
Morgantown, W.Va.



28 Haleigh Christopher - Sr., C
Huntington, W.Va.



33 Caiti Mathes - Fr., IF
Nitro, W.Va.



34 Ashley Blessin - Fr., P
Plant City, Fla.



40 Laney Jones - Jr., P
Doylestown, Ohio



43 Aly Harrell - Jr., IF
Gahanna, Ohio



44 Katie Adams - Jr., C
Hurricane, W.Va.



55 Blakely Burch - Sr., INF
Live Oak, Fla.



77 Kailee Williamson - Sr., P
Norco, Calif.



Head Coach
Megan Smith - 2nd Season



Assistant Coach
Corey Lyon - 2nd Season



Assistant Coach
Maddie Holub - 2nd Season



Director of Operations
Madi Marshall - 2nd Season



SID/Broadcaster
Scott Hall - 17th Season

Athletic Trainer
Becky Kaliher - 1st Season