



2020-21 MARSHALL WOMEN'S BASKETBALL

#THE HERD™

GAME NOTES

Scott Hall, Marshall Sports Information | Email: hall133@marshall.edu

O: 304-696-4662 | C: 540-539-2032 | Twitter: @HerdWBB | Website: www.HerdZone.com

GAME INFORMATION

Date/Time: Wednesday, December 9, 2020 - 7 p.m. ET

Site: Lexington, Ky. - Memorial Coliseum

Live Stats: ukathletics.com - Sidarm

Live Video: SEC Network+

Twitter Updates: @HerdWBB

Series: 20th all-time meeting, Kentucky leads 14-5

Last Meeting: Nov. 26, 2017 - #22 UK won 69-39

SCHEDULE

DATE	OPPONENT	TIME
Dec. 1	MORGAN STATE	Canceled
6	RADFORD	W, 68-59
9	at #9 Kentucky	7 p.m.
13	at St. Bonaventure	1 p.m.
17	MOREHEAD STATE	1 p.m.
Jan. 1	LOUISIANA TECH *	6 p.m.
2	LOUISIANA TECH *	3 p.m.
8	at Charlotte *	6 p.m.
9	at Charlotte *	3 p.m.
14	WKU *	6 p.m.
17	at WKU *	3 p.m.
22	FIU *	6 p.m.
23	FIU *	3 p.m.
29	at Florida Atlantic *	5 p.m.
30	at Florida Atlantic *	2 p.m.
Feb. 5	OLD DOMINION *	6 p.m.
6	OLD DOMINION *	3 p.m.
12	at Middle Tennessee *	7 p.m.
13	at Middle Tennessee *	5 p.m.
19	RICE *	6 p.m.
20	RICE *	3 p.m.
26	at North Texas *	7:30 p.m.
27	at North Texas *	4:30 p.m.

March 6-7 Open dates for rescheduling if necessary

March 10-13 Conference USA Tournament Frisco, Texas

All times Eastern. Game times & dates are subject to change.

Home games CAPS & GREEN

* - Conference game

\$ - Conference USA Championship (Frisco, Texas)

THE TEAMS

2020-21 Non-Conference



Marshall
Thundering Herd
1-0

RETURNING CATEGORY LEADERS

Scoring/Game

Savannah Wheeler, 25.0

Rebounds/Game

Alexis Johnson, 9.0

Assists/Game

Sivils, Mayo & Mitric, 3.0

HEAD COACH

Tony Kemper (3rd season)

Overall: 40-52

at School: Same

2019-20 Record: 13-17, 7-11 C-USA

2020-21 Numbers

Points Per Game:	69.0
Points Allowed Per Game:	58.0
FG %:	.385 (25-65)
FG % Allowed:	.370 (20-54)
3PT FG %:	.208 (5-24)
3PT FG % Allowed:	.357 (10-28)
FT %:	.538 (14-26)
FT % Allowed:	.615 (8-13)
Rebounds Per Game:	42.0 (42)
Rebounds Allowed Per Game:	40.0 (40)
Assists Per Game:	13.0 (13)
Assists Allowed Per Game:	13.0 (13)
Turnovers Per Game:	9.0 (9)
Turnovers Forced Per Game:	19 (19)
Assist to TO Ratio:	1.4
Points off TO:	19
Steals Per Game:	10.0 (10)
Steals Allowed Per Game:	2.0 (2)
Blocks Per Game:	4.0 (4)
Blocks Allowed Per Game:	6.0 (6)



#9 Kentucky
Wildcats
4-0

CATEGORY LEADERS

Scoring/Game

Chasity Patterson, 16.0

Rebounds/Game

Dre'una Edwards, 9.5

Assists/Game

Chasity Patterson, 3.3

INTERIM HEAD COACH

Kyra Elzy (1st season)

Overall: 4-0

at School: Same

2019-20 Record: 22-8, 10-6 SEC

2020-21 Numbers

Points Per Game:	72.0
Points Allowed Per Game:	56.8
FG %:	.411 (106-258)
FG % Allowed:	.361 (87-241)
3PT FG %:	.291 (25-86)
3PT FG % Allowed:	.275 (19-69)
FT %:	.729 (51-70)
FT % Allowed:	.557 (34-61)
Rebounds Per Game:	42.5 (170)
Rebounds Allowed Per Game:	39.0 (156)
Assists Per Game:	12.5 (50)
Assists Allowed Per Game:	9.8 (39)
Turnovers Per Game:	12.5 (50)
Turnovers Forced Per Game:	19.0 (76)
Assist to TO Ratio:	1.0
Points off TO:	23.3
Steals Per Game:	11.3 (45)
Steals Allowed Per Game:	4.5 (18)
Blocks Per Game:	3.8 (15)
Blocks Allowed Per Game:	1.8 (7)

PROBABLE STARTERS (BASED ON PREVIOUS GAME)



#0 Kia Sivils
5'7" - JR - Guard

2020-21
1 GP, 1 GS
2.0 ppg, 3.0 rpg
3.0 apg, 1.0 spg



#2 Kristen Mayo
5'5" - SR - Guard

2020-21
1 GP, 1 GS
7.0 ppg, 3.0 apg
3.0 spg, 6.0 rpg



#3 CC Mays
5'8" - FR - Guard

2020-21
1 GP, 1 GS
4.0 ppg, 5.0 rpg
2.0 apg, 1.0 spg



#4 Savannah Wheeler
5'6" - SO - Guard

2020-21
1 GP, 1 GS
25.0 ppg, 3.0 rpg
2.0 spg, 1.0 apg



#34 Lorelei Roper
6'1" - JR - F/C

2020-21
1 GP, 1 GS
9.0 ppg, 8.0 rpg
2 spg, 67.0 FG %

MARSHALL WOMEN'S BASKETBALL

2020-21 ROSTER

NUMERICAL

NO.	NAME	HT.	POS.	YR.	HOMETOWN (LAST SCHOOL)
0	Kia Sivils	5-7	G	JR	Louisville, Ky. (Sacred Heart HS)
1	Christiana McLean	5-6	G	RS FR	Wake Forest, N.C. (Heritage HS)
2	Kristen Mayo	5-5	G	SR	Grayson, Ky. (East Carter HS)
3	CC Mays	5-8	G	FR	Tampa, Fla. (Seffner Christian Academy)
4	Savannah Wheeler	5-6	G	SO	Catlettsburg, Ky. (Boyd County HS)
11	Ksenija Mitric	5-8	G	FR	Banja Luka, Bosnia & Herzegovina (Celje BC)
20	Taylor Pearson	5-7	F	SR	Columbus, Ohio (Northland HS)
21	Sarah Liberatore	5-10	G	FR	Greensburg, Pa. (Hempfield Area HS)
23	Alexis Johnson	5-10	F	SO	Southfield, Mich. (Southfield HS for Arts & Tech.)
24	Kennedi Colclough	6-0	F	GRAD	Crofton, Md. (Stetson University)
25	Mahogany Matthews	6-1	F	RS SO	York, Pa. (Ole Miss)
30	Aarionna Redman*	5-10	F/G	FR	Pickerington, Ohio (Pickerington Central)
32	Paige Shy	5-10	G	SO	Huntington, W.Va. (St. Joseph Catholic HS)
34	Lorelei Roper	6-1	F/C	JR	Charlotte, N.C. (Carmel Christian HS)

* - Will miss 2020-21 season due to injury.

Coaching Staff

Head Coach: Tony Kemper – 4th season (9th with the team)

Assistant Coach: Adria Crawford – 3rd season

Assistant Coach: Lazar Milinkovic – 5th season (7th with team)

Director of Operations: Elizabeth Brown – 3rd season

Video Coordinator - Janko Popovic - 1st season

Graduate Assistant - Maggie Stanley - 3rd season

PRONUNCIATION GUIDE

Kia Sivils	Key-uh Sivils (sounds like civils)
Christiana McLean	Chris-che-ahn-uh Muh-Clain
Ksenija Mitric	Ksen-ee-uh Mi-trich (say K in first name quickly & softly)
hometown	Bahn-ya Luke-ah
basketball club	Cell-ye
Sarah Liberatore	Lib-er-tor-ee
Kennedi Colclough	Cole-Claw
Aarionna Redman	Air-ee-ahn-uh
Lorelei Roper	Lore-UH-lie

Staff

Adria Crawford	UH-dree-uh
Lazar Milinkovic	Luh-Zar Mill-ink-o-vitch
Janko Popvic	Yanko Pop-o-vitch

GENERAL INFORMATION

Name	Marshall University
Founded	1837
Location	Huntington, W.Va.
Enrollment	13,324
Nickname	Thundering Herd
Colors	Kelly Green & White
Conference	Conference USA
Home	Cam Henderson Center/9,048
President	Dr. Jerry A. Gilbert (Duke)
Director of Athletics	Mike Hamrick (Marshall '80)

COACHING STAFF

Head Coach	Tony Kemper (Fort Hays '01)
Career record (seasons)	40-52 (4th)
Record at Marshall (seasons)	40-52 (4th)
Conference USA record	20-30
Assistant Coach	Adria Crawford
Assistant Coach	Lazar Milinkovic
Director of Operations	Elizabeth Brown
Video Coordinator	Janko Popovic
Team Manager	Maggie Stanley

TEAM INFORMATION

2019-20 Record	13-17
2019-20 Conference USA Record/Finish	7-11/8th
Starters Returning/Lost	3/2
Letterwinners Returning/Lost	7/5
Newcomers	7

PROGRAM HISTORY

First Year of Basketball	1969
Overall Record	692-718
Conference Championships	1 ('97/SoCon)
Regular Season Championships	5 ('85, '86, '87, '88, '89/SoCon)
NCAA Tournament Appearances	1 ('97, L, 69-49 vs. Colorado College)
Women's Basketball Invitational - 2	2015, 1-1, W, 81-79 vs. NKU & L, 71-73 vs. Mercer
2019, 1-1, W, 67-64 at Davidson & L, 83-71 at App. St.	
Women's NIT Appearances	1 ('16, L, 76-68 at Ohio)

SPORTS INFORMATION

Asst. AD/Media Relations	Jason Corriher (NC State '00)
Office	(304) 696-4660
E-Mail	corriher@marshall.edu
Associate SID/WBB	Scott Hall (Marshall '08)
Office	(304) 696-4662
Cell	(540) 539-2032
E-Mail	hall133@marshall.edu
Sports Information Fax	(304) 696-2325
Press Row Phone	(304) 696-3303 or 7061
Mailing Address	Marshall University Sports Information P.O. Box 1360 Huntington, WV 25715
Overnight Address	Cam Henderson Center, Room 2036 1801 3rd Avenue Huntington, WV 25703
Official Athletics Website	www.Herdzone.com
Twitter	@HerdZone, @HerdWBB
Instagram	@HerdWBB
Facebook	Marshall Athletics, Marshall University Basketball

CONFERENCE USA

Phone	214-774-1300
Website	ConferenceUSA.com
Mailing Address	5201 N. O'Connor Blvd. Suite 300 Irving, TX 75039
Director, Media Relations	Cassie Logan
E-mail	clogan@c-usa.org

MARSHALL WOMEN'S BASKETBALL BROADCAST TALKING POINTS



#0 Kia Sivils, Jr., G, Louisville, Ky.
 - 61 career games with 7 starts. 212 career pts, 3.5 ppg.
 - Started 2020-21 opener vs. Radford played 31 min. & 3 assists.
 - Saw increase in minutes per game from 20.4 freshman year to 22.7 as a sophomore.
 - Earned 1st career start in 2019-20 season-opener vs. Kentucky Christian, scored 7 pts & had 4 rebs.
 - Scored a career-high 16 points on 7-of-7 shooting, including 2-of-2 from 3, at North Texas (1/4/20).
 - Tied career-best 16 points vs. Old Dominion (2/22/20) with career-high 3-for-3 from beyond the arc.
 - Set career-high of 5 assists at Evansville (1/24/19) & again at Southern Miss (2/6/20).



#1 Christiana McLean, R-Fr., G, Wake Forest, N.C.
 - Did not dress vs. Radford, injury.
 - Redshirted her freshman season 2019-20.
 - Graduated from Heritage High School.
 - Avg. 14 pts, 5 rebs. & 3 assists per game senior year.
 - Attended Northside Christian Academy as a freshman & was named a Select 60 Best Offensive Player.
 - Attended Carmel Christian HS as a sophomore & was named at South Carolina Season's Finest Basketball Player and a Big5 Top Performer.
 - Queen City All-Tournament team selection.
 - Won the John Wall Championship.
 - Honored as All-Conference & All-District.
 - Also lettered in soccer.



#2 Kristen Mayo, Sr., G, Grayson, Ky.
 - Senior leader has not missed a game with 92 played & 87 starts. Only returner to start every game of 2019-20.
 - Dished 3 assists, 7 pts, 6 rebs, 3 steals & was 5-of-6 FT vs. Radford (12/6/20).
 - Career average of 29.8 minutes per game with a career-best of 31.0 in 2019-20.
 - 774 career points, career-high 327 (10.9 ppg) in '19-20.
 - Scored in double figures in 18 contests last season.
 - Netted career-high 22 points vs. Southern Miss (3/11/20) in 1st round, OT win, the day before the remainder of the C-USA Tour. & season was canceled.
 - Shot 6-of-6 from three vs. Coppin State (12/1/18).



#3 CC Mays, Fr., G, Tampa, Fla.
 - Started 1st career game vs. Radford (12/6/20), played 26 min., had 5 rebs. & scored 4 pts.
 - Began prep career at Carrollwood Day School before transferring to Seffner Christian Academy for junior & senior years.
 - As a freshman was named All-County First Team & nominated for Tampa Bay Times HomeTeam Hot Shot.
 - Tallied Carrollwood's 1st ever quadruple-double with 10 pts, 11 rebs., 14 ast., & 12 steals in win vs. Middleton.
 - Member of state runners-up at Carrollwood both years.
 - Named All-County 2nd team & listed in the Tampa Bay Times Home Team 25 girl's players to watch as soph.



#4 Savannah Wheeler, So., G, Catlettsburg, Ky.
 - Led MU with 25 pts vs. Radford (12/6/20).
 - 31 career games, 18 starts, 428 pts (13.8 ppg).
 - Led Herd in scoring with 403 & 13.4 ppg in 2019-20..
 - Highest scoring average by a MU freshman since Sikeetha Shepard-Hall's 15.0 ppg in 2002-03 (361 pts in 24 games) & highest pts total by a freshman since Kristina Behnfeldt (438) in 1995-96. Both in MU Hall of Fame.
 - Started career with 18 pts vs. KCU & then 19 vs. Norfolk State, named C-USA Freshman of the Week.
 - Recorded back-to-back 20+ pt games vs. FIU (22) and FAU (25), named C-USA Freshman of the Week again.
 - Only freshman nationally ranked in 2019-20 in top 40 for FTM (T37th - 130) & FT% (40th - 83.9).



#11 Ksenija Mitric, Fr, G, Banja Luka, Bosnia & Herzegovina
 - Played 22 min. vs. Radford (12/6) scored 8 pts & had 3 assists.
 - Helped lead Celje Basketball Club to the Slovenian championship in the U17 & U19 divisions in 2018 and runner-up finish in 2019.
 - Avg. 15+ points per game during those 2 seasons.
 - Helped lead team to the Women's Adriatic Basketball Association (WABA) title in 2017.
 - Played for Bosnia and Herzegovina national team leading in scoring (10.3) and assists (3.1) at the FIBA U16 Women's European Championship in 2016.
 - Led team in scoring in U18 division in 2017 (11.1) & in 2018 (10.1).

2019-20 All-Freshman Team
 Preseason All-Conference



#20 Taylor Pearson, Sr., F, Columbus, Ohio
 - Did not play vs. Radford (12/6/20).
 - Senior leader has missed just two games in career, 89 games played with 58 starts. Started 28-of-30 in 2019-20.
 - Has seen minutes increase every year, 19.7 freshman, 24.7 sophomore & 29.5 senior.
 - 2nd on team in scoring with 11.1 ppg in 2019-20.
 - Averaged 5+ rebs. per game for the 2nd time in 2019-20 with 5.2 per game.
 - Led team & was 3rd in C-USA in 3PT FG percentage with 39.6. Also 8th in league with 53 made 3's.
 - Tallied 1st 2 career games with 20+ points, 21 at Southern Miss (2/6/20) including 6-of-9 from 3, & then career-high 24 at WKU (2/20/20) 10-of-15 from field.



#21 Sarah Liberatore, Fr., G, Greensburg, Pa.
 - Played 5 min. vs. Radford (12/6) took one shot.
 - Finished prep career with 1,125 points.
 - Senior year averaged 19.7 ppg, 7.2 rpg, 5.3 assists & 2.1 steals.
 - Two-time Big 56 First Team selection, four-time Big 56 All-Section, two-time Tribune Review Terrific 10 All-Star, Post Gazette Top 5 in class 6A.
 - Two-time US Jr. National Champion & was ranked #25 in Pennsylvania. Two-time Team MVP and Captain.
 - Selected for PA vs. Maryland game, Roundball Classic, PBC Roundball Classic top 20 in Western Pennsylvania.
 - Very athletic family. Dad played baseball at Bowling Green & mom swam at John Carroll U. among others.



#23 Alexis Johnson, So., F, Southfield, Mich.
 - Career-day in opener vs. Radford (12/6/20) with 21 min. 12 pts, on 6-of-11 shooting & 9 rebs.
 - Appeared in 15 games averaging 5.9 minutes per contest with 27 pts, 24 rebounds & 6 steals.
 - Had 2019-20 best game vs. Alderson Broaddus with 15 min., 9 pts and 6 boards.
 - Attended Southfield HS for the Arts and Technology.
 - Avg. 23.9 ppg, 8.0 rpg and 3.0 spg during senior season.
 - Led her team in scoring and rebounding all 4 years.
 - Reached 1,000-pt plateau during junior year.
 - Helped lead school to 3-straight district championships and three-straight regional appearances.

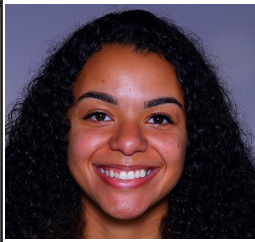

#24 Kennedy Colclough, Gr., F, Crofton, Md.
 - Did not play vs. Radford (12/6/20).
 - Transfer from Stetson. 71 games with 27 starts.
 - Played 30 games, 4 starts as a freshman with 4.8 ppg.
 - Playing very well in sophomore season with 13.0 ppg through 17 games before season-ending injury.
 - Played in 2018-19 opener before another injury ended her season.
 - Played in 23 games in 2019-20 with 6.7 ppg.
 - Scored career-high 25 pts vs. Trinity Baptist (11/23/19).
 - Has 6 career double-doubles including 23 pts & 13 boards in win over Florida (11/22/17).
 - Scored 10+ pts 26 times and 20+ 3 times.
 - 10 pts & 11 rebs vs. #11 Tennessee (11/19/19).



#25 Mahogany Matthews, R-So., F, York, Pa.
 - Played 14 min. off bench vs. Radford (12/6/20) blocked 2 shots, scored 2 pts. & had 2 rebs.
 - Sat out 2019-20 due to NCAA transfer rules after spending 2018-19 at Ole Miss.
 - 22 games, 6 starts with Rebels, Avg. 9.2 min per game.
 - Career-best 4 pts, 3x vs. Missouri, Arkansas & Florida.
 - Career-high 6 boards vs. Florida (3/6/19).
 - 3-star recruit by ESPN coming out of Hoke Country HS with a grade of 88 & 45th best forward nationally.
 - Avg 18.0 pts, 15.4 rebs., 7 blocks, 3.8 steals & 1.4 assists per game as a senior.
 - Ended career with 1,158 pts, 1,002 rebs & 503 blocks.



#30 Aarionna Redman, Fr., F/G, Pickerington, Ohio
 - Will miss the 2020-21 season with a knee injury.
 - Helped lead Pickerington Central to a state title as a sophomore & runner-up finishes junior & senior years.
 - Helped lead team to three Ohio Capital Conference and district titles as well as 2 regional appearances.
 - As a senior was named honorable mention Division I All-Central District and to the OCC's District II second team.
 - Competed in shot put as well.
 - From same home town as former Marshall men's golfer & 2018 MU Men's Athlete of the Year Alex Weiss.

**#32 Paige Shy, So., G. Huntington, W.Va.**

- Did not play vs. Radford (12/6/20).
- Appeared in 28 games coming off the bench.
- Averaged 11.5 minutes per contest.
- Totaled 85 points (3.0) and 65 rebounds (2.3).
- Made collegiate debut against Norfolk State (11/9/19).
- 9 pts & 8 boards vs. Alderson Broaddus (11/27/19).
- Netted career-high 10 points and had 5 rebounds vs. North Texas (2/29/20).
- Played a season-best 24 minutes at Old Dominion (1/18/20).
- Won two state championships at St. Joseph Catholic Central HS including senior year. Scored over 1,000 pts & set state record with 8 three-pointers in a game.

**#34 Lorelei Roper, Jr., F/C, Charlotte, N.C.**

- Started vs. Radford (12/6/20) played 25 min., scored 9 pts, 8 rebs. and 2 steals.
- 51 career games with 5 starts.
- Made 2019-20 debut vs. Alderson Broaddus (11/27) scoring 10 pts & 5 rebs after working way back from knee injury at end of freshman season.
- Started against FAU (2/1), UTSA (2/13) & at FIU (3/5) last season. Played career-high 28 min. against FAU & FIU
- Career-high 10 boards vs. UTSA.
- Has 11 career games with 5+ rebounds.
- Tallied 26 career blocks.
- Two-time C-USA Commissioner's Honor Roll.

MARSHALL WOMEN'S BASKETBALL BROADCAST TALKING POINTS - STAFF**Head Coach Tony Kemper - 4th Season/9th overall**

- Became HC in March of 2017. Current record of 40-52. Was an assistant coach for 5 years under previous HC Matt Daniel.
- 2019 recruiting class ranked in the top 60 nationally.
- Herd had 8-win improvement in 2018-19 and 7-win improvement in C-USA action last season.
- MU picked to finish 13th in 2018-19 and finished 6th and led MU to WBI.
- Helped mentor Shayna Gore who became 3rd played in program history with over 2,000 career points.
- Spent 3 years as assistant at Central Arkansas under Matt Daniel as well.
- Attended Fort Hays State.

**Assistant Coach Lazar Milinkovic - 5th Season**

- Named Co-Recruiting Coordinator in August (2019) after helping to secure top 60 ranked recruiting class.
- Worked with backcourt tandem of seniors Shayna Gore and Taylor Porter in 2018-19. Gore led team with 20.1 ppg and Porter set school record with 10 three-pointers in Senior Day win over FIU.
- Served as grad assistant for Herd in 2012-14.
- Was assistant coach for Morehead State for two seasons and then came back to Marshall.
- At Morehead State mentored Almesha Jones who finished as program leader in assists and 2nd in steals.
- Worked as an assistant with St. Joseph Prep School boys team and coached Andrew Wiggins.

**Assistant Coach Adria Crawford - 3rd Season**

- Named Co-Recruiting Coordinator in August (2019) after helping secure top 60 ranked recruiting class.
- Helped lead Herd through 8-win improvement in her first season with program in 2018-19.
- Her work with post players has seen great improvement with great play.
- Named a WBCA 30 Under 30 honoree in 2018.
- Spent 4 yrs as assistant at College of Charleston. Also spent time as assistant at Longwood.
- Starred for Georgetown (2008-12) as a player & member of winningest class in program history, 96 wins. Ended career in top 15 in career rebounds (646), blocked shots (61) and steals (174).

**Director of Operations Elizabeth Brown**

- Enters 3rd season as the Director of Operations.
- Was a member of coaching staff at New Haven for one year prior to coming to Marshall.
- Starred for Richmond University for 4 years.
- Appeared in 110 games for Spiders. Ended career with 645 pts, 524 rebs. and 119 blocks.
- 5th all-time in career blocks and 48 as a sophomore good for 2nd-most in team history.
- Named to Atlantic 10's 2011-12 All-Rookie Team.
- Played professionally for Barmer TV in the German Bundesliga, averaged 10 pts and 9 rebs per game.
- Earned master's degree in sport management at New Haven in Dec. of 2018.

HERD NOTES**Last Time Out: Dec. 6, 68-59 win over Radford**

Marshall started the regular season with a win for the second year-in-a-row, 68-59 over visiting Radford. Sophomore Savannah Wheeler tied her career-high with 25 points to lead all scorers. Fellow sophomore Alexis Johnson had a career-day with 12 points and nine boards, just one rebound shy of her first career double-double. The Herd began the game sluggishly trailing by as much as seven with 3:36 to go in the first quarter. However, Marshall went on a tear beginning with Wheeler scoring five-straight points and the team going on an 11-5 run to end the period and trailed by one, 16-15. The Herd took the lead in the second and went in at the half leading 34-30. Wheeler had 10 first half points and Johnson had eight. The third quarter was a back-and-forth battle with three ties and two lead changes. Senior Kristen Mayo scored with three seconds left and Marshall led by two, 49-47, entering the fourth. Radford took a quick lead at the beginning of the fourth. However, the Herd tied the game at 55-55 with 5:48 remaining, then regained the lead on a layup from junior Lorelei Roper. Marshall held the lead for the remainder of the contest. Wheeler scored eight in the final frame with six coming from the free throw line. Redshirt sophomore Mahogany Matthews blocked the last shot of the day, her second rejection of the contest, in her first action since March 6, 2019.

Getting Back Out on the Court

It has felt like a long time coming for the Thundering Herd to compete on the hardwood after its final game of the 2019-20 season. Marshall defeated Southern Miss, 71-67, in overtime in the first round of the Conference USA Tournament. The Herd, as the No. 8 seed, was all set to take on top-seeded Rice in the second round when the rest of the conference tournament, as well as the remainder of collegiate sports, was canceled on March 12th due to the COVID-19 pandemic. Finally, after work-

ing through everything off the court, with schedule changes and even the first game against Morgan State (Dec. 1) being canceled, Marshall will step back on the floor at the Cam Henderson Center against Radford (Dec. 6).

Different League Schedule

In an effort to try and help against the spread of COVID-19 as much as possible, Conference USA announced major changes to its league schedule for the 2020-21 season. Each team will host four opponents and travel to four locations for a two-game series in back-to-back days. The teams will still have one home-and-home with a rival. Marshall will host Louisiana Tech on Jan. 1-2, FIU on Jan. 22-23, Old Dominion on Feb. 5-6 and Rice on Feb. 19-20. The Herd travels to Charlotte (Jan. 8-9), Florida Atlantic (Jan. 29-30), Middle Tennessee (Feb. 12-13) and North Texas (Feb. 26-27). Marshall will host WKU in the Cam on Jan. 14 and then travel to Bowling Green, Ky. on Jan. 17. The final weekend of the regular season, March 6-7, is left as an open date to help with the possibility of games needing to be postponed and moved. The C-USA Tournament is set for March 10-13 back at The Star in Frisco, Texas. The top 12 finishers in the regular season will make the trip to the postseason.

Games Already Being Affected

Several games across Conference USA have already been affected by COVID-19 with games being canceled or postponed. As of December 7th, Southern Miss has yet to play a game and has contests canceled all the way through December 12th. The Golden Eagles hope to play its first game of the 2020-21 season on December 17th at Alabama.

No. 5 Louisville at Middle Tennessee – original date Nov. 25
Alabama A&M at Southern Miss – Nov. 27
Southeastern Louisiana at Southern Miss – Nov. 28
Vanderbilt at Middle Tennessee – Nov. 29

Stetson at FIU – Nov. 29
Tennessee Tech at UAB – Nov. 29
Morgan State at Marshall – Dec. 1
Rice at UT-Arlington – Dec. 2
Sam Houston State at UTEP – Dec. 5
McNeese at Southern Miss – Dec. 5
Nicholls at Southern Miss – Dec. 8
Dayton at Charlotte – Dec. 10
Mississippi State at Southern Miss – Dec. 12

Wheeler Named Preseason All-Conference

After having one of the best rookie seasons in recent Herd history, and being named to the 2019-20 Conference USA All-Freshman team, Savannah Wheeler was honored as a Preseason All-Conference selection as voted on by the league coaches. Wheeler led the Herd with 403 points and 13.4 ppg. Her per game scoring average was the best by a Marshall freshman since Sikeetha Shepard-Hall put up 15 a game in 2002-03. Shepard-Hall played 24 games that season and totaled 361 points. Wheeler's 403 points was the highest point total by a Herd freshman since Kristina Behnfeldt netted 438 in 1995-96. Both Shepard-Hall and Behnfeldt are in the Marshall Athletics Hall of Fame. Wheeler was twice named Conference USA Freshman of the Week with the first coming after her collegiate debut. The youngster lit up Kentucky Christian for 18 points on 6-of-9 shooting and grabbed four steals. Wheeler then tallied 19 points, including hitting five three-pointers, against Norfolk State. Her second weekly honor came after two 20+ point efforts with 22 versus FIU and then 25 against Florida Atlantic. The 5-6 guard was very adept at finishing around the rim and drawing fouls as Wheeler was also the only freshman to be ranked nationally in the top 40 for both made free throws (tied for 37th with 130) and free throw percentage (40th - 83.9). Along with scoring and shooting from the line, Wheeler also led the Herd in assists (83) and steals (41).

Returning Scorers

Marshall returns its top three scorers from the 2019-20 season in sophomore Savannah Wheeler (13.4 ppg), and seniors Taylor Pearson (11.1 ppg) and Kristen Mayo (10.9 ppg). For Mayo and Pearson, the pair stepped up in their junior campaigns scoring in double-digits for the first time in their careers. Pearson saw a dramatic improvement in her three-point shot. After hitting just 11-of-59 (18.6 %) in 2018-19, she hit 53-of-134 (39.6 %) to lead the team. Pearson ranked eighth in Conference USA in made three-pointers and third in three-point field goal percentage. Mayo continued to be a steady presence on the court and increased her scoring output from 7.3 as a sophomore up to 10.9 last year, capping the season with a career-high 22 points in the overtime win against Southern Miss. Mayo did not miss a game through her first three years and played a career-high 31.0 minutes per game in 2019-20.

Inside Presence

Marshall will look to replace some interior players from the 2019-20 season. Graduated seniors Khadaija Brooks and Princess Clemons were asked to battle down low throughout the year. Brooks led the Herd in rebounding with 5.4 per game and also blocked 24 shots. She finished her Marshall career with 556 rebounds, tied for 19th all-time in team history, and 77 rejections getting her in to the top 10 in the Herd record book. Clemons averaged 4.4 boards per game, totaled 36 steals and blocked 13 shots. The leading shot-blocker, Ashley Saintigene, struggled with staying healthy during her Marshall career. However, when Saintigene was on the floor, shots were swatted in all directions as she totaled 46 in just 19 games played last season. Her 127 career blocks landed Saintigene in 4th place

all-time at Marshall. Saintigene opted to transfer to Coastal Carolina as a graduate transfer.

Newcomers

The Herd welcomes seven newcomers to the 2020-21 squad. Christiana McLean and Mahogany Matthews were with Marshall in 2019-20 but sat out the season. McLean opted to redshirt her freshman year and Matthews sat out due to NCAA transfer rules after she spent her freshman year at Ole Miss. McLean is an athletic guard while Matthews brings size and experience playing in the SEC. Matthews totaled career-highs of six rebounds and four points against Florida.

The remaining five are all fresh faces to the Marshall campus with four freshmen and one graduate transfer. The freshman class consists of CC Mays (Tampa, Fla.), Ksenija Mitric (Bosnia and Herzegovina), Sarah Liberatore (Greensburg, Pa.) and Aarionna Redman (Pickerington, Ohio). Kennedy Colclough transferred from Stetson and is eligible to play this season. Mays is a 5-8 guard who recorded Carrollwood Day School's first ever quadruple double as a sophomore with 10 points, 14 assists, 11 rebounds and 12 steals. Mitric is a 5-8 guard who brings a lot of playing experience from overseas and has been a leading scorer for her clubs while also competing for the Bosnia and Herzegovina National Team. Liberatore, a 5-10 guard, piled up numerous awards while playing for Hempfield Area High School and finished her prep career averaging nearly 20 points per game as a senior. Redman, a 5-10 guard/forward, helped lead Pickerington Central to a state title and two runner-up finishes. However, Redman will unfortunately miss her freshman season due to a knee injury. Colclough, a 6-0 forward, is a tough inside player with six double-doubles to her credit while playing at Stetson. She has battled injuries in her career but has been an excellent scorer and rebounder when healthy. Colclough has totaled 26 games with 10+ points and three with 20 or more, as well as 29 games with five or more boards and six with 10+.

THE OPPONENT - NO. 11 KENTUCKY

Scouting the Wildcats

The 9th-ranked Wildcats are 4-0 with wins over Murray State (86-60), Belmont (70-50), Kansas State (60-49) and No. 13 Indiana (72-68). UK trailed at Kansas State 27-25 at the half before outscoring the home team 35-22 in the second half for the win. Another slow start versus Indiana put the Wildcats down 36-23 at the break. Kentucky then put up 49 points, with 28 coming in the fourth quarter while holding the Hoosiers to just 14 in the fourth. Kyra Elzy is serving as the interim head coach after Matthew Mitchell retired on Nov. 11, and she has the team playing very well. Coach Elzy sports one of the best players in the country in 6-2 junior guard Rhyne Howard. Howard has been named to numerous preseason watch lists including most recently the John R. Wooden Award Women's Preseason Top 30. The junior led UK last season with 23.4 points per game, which ranked second in the nation, as well as leading the team with 6.5 rebounds per game and 62 steals. She has only played the last two games so far this season and after scoring just eight points at Kansas State, Howard put up 22 versus Indiana with 14 in the second half. Senior Chasity Patterson currently leads UK with 16.0 per game and 14 steals. She opened the year with 30 points and eight thefts versus Murray State. The Wildcats have been winning the turnover battle by a plus-6.5 margin per game.

THE SERIES

20th all-time meeting
Kentucky leads 14-5
First ever meeting: Feb. 20, 1972
Marshall won 77-50

The Last 10 Meetings

Year	Day	Winner	Score	Place
1985-86	Nov. 22	UK	102-73	Home
1987-88	Jan. 10	MAR	58-57	Home
1988-89	Jan. 13	UK	72-61	Away
1992-93	Dec. 1	UK	79-44	Away
1993-94	Feb. 16	UK	66-43	Home
1994-95	Feb. 8	UK	91-58	Away
1995-96	Feb. 7	MAR	72-66	Home
2002-03	Jan. 2	UK	75-42	Away
2004-05	Dec. 12	UK	73-55	Home
2017-18	Nov. 26	#22 UK	69-39	Away

2020-2021 University of Kentucky Women's Basketball Overall Statistics (as of Dec 6, 2020)

Overall Record: 4-0 Conf: 0-0 Home: 3-0 Away: 1-0 Neutral: 0-0

#	Player	GP-GS	MIN	AVG	FG		3PT		FT		Rebounds				PF	DQ	A	TO	BLK	STL	PTS	AVG
					FG-FGA	FG%	3FG-FGA	3FG%	FT-FTA	FT%	OFF	DEF	TOT	AVG								
15	Patterson, Chasity	4-4	129	32.3	23-48	.479	4-12	.333	14-18	.778	8	9	17	4.3	2	0	13	4	0	14	64	16.0
10	Howard, Rhyne	2-2	67	33.5	10-28	.357	3-13	.231	7-8	.875	1	9	10	5.0	6	0	3	9	0	3	30	15.0
44	Edwards, Dre'una	4-4	95	23.8	24-48	.500	5-8	.625	6-11	.545	13	25	38	9.5	13	0	3	7	1	8	59	14.8
01	Benton, Robyn	4-0	92	23.0	13-34	.382	4-18	.222	9-11	.818	6	10	16	4.0	5	0	9	3	2	5	39	9.8
05	Green, Blair	4-4	114	28.5	10-29	.345	5-15	.333	6-6	1.000	5	8	13	3.3	4	0	7	2	3	2	31	7.8
03	McKinney, KeKe	4-4	130	32.5	9-22	.409	0-2	.000	5-8	.625	11	15	26	6.5	12	0	8	3	5	7	23	5.8
00	Owens, Olivia	4-0	52	13.0	8-15	.533	0-1	.000	2-4	.500	2	12	14	3.5	10	1	2	6	2	0	18	4.5
12	Hunt, Treasure	4-0	33	8.3	5-13	.385	2-7	.286	0-0	.000	1	3	4	1.0	3	0	1	4	0	0	12	3.0
20	Toller, Erin	2-0	15	7.5	2-7	.286	1-5	.200	1-2	.500	0	0	0	0.0	2	0	0	5	0	3	6	3.0
14	Wyatt, Tatyana	1-0	13	13.0	1-2	.500	1-1	1.000	0-0	.000	0	2	2	2.0	1	0	0	0	0	1	3	3.0
21	Leveretter, Nyah	2-0	22	11.0	1-2	.500	0-0	.000	1-2	.500	3	3	6	3.0	4	0	0	1	2	0	3	1.5
34	King, Emma	2-2	29	14.5	0-10	.000	0-4	.000	0-0	.000	0	4	4	2.0	2	0	3	2	0	2	0	0.0
23	Roach, Kameron	1-0	9	9.0	0-0	.000	0-0	.000	0-0	.000	0	1	1	1.0	0	0	1	3	0	0	0	0.0
Total		4	800	200.0	106-258	.411	25-86	.291	51-70	.729	56	114	170	42.5	64	1	50	50	15	45	288	72.00
Opponents			800	200.0	87-241	.361	19-69	.275	34-61	.557	53	103	156	39.0	59	1	39	76	7	18	227	56.75

Team Statistics	UK	OPP
SCORING	288	227
Points Per Game	72.0	56.8
Scoring Margin	15.2	-
FIELD GOALS-ATT	106-258	87-241
Field Goal Pct	.411	.361
3 POINT FG-ATT	25-86	19-69
3PT FG Pct	.291	.275
3PT Made Per Game	6.3	4.8
FREE THROWS-ATT	51-70	34-61
FT Pct	.729	.557
FT Made Per Game	12.8	8.5
REBOUNDS	170	156
Rebounds Per Game	42.5	39.0
Rebounds Margin	3.5	-
ASSISTS	50	39
Assists Per Game	12.5	9.8
TURNOVERS	50	76
Turnovers Per Game	12.5	19.0
Turnovers Margin	6.5	-
Assist/Turnover Ratio	1.0	0.5
STEALS	45	18
Steals Per Game	11.3	4.5
BLOCKS	15	7
Blocks Per Game	3.8	1.8
ATTENDANCE	3,600	502
Dates/Avg Per Date	3-1,200	1-502
Neutral Site #/Avg	-	0-0

Conf	Date	Opponent	W/L	Score	Att.
	11/25/20	MURRAY ST.	W	86-60	1,200
	11/29/20	BELMONT	W	70-50	1,200
	12/03/20	at Kansas St.	W	60-49	502
	12/06/20	INDIANA	W	72-68	1,200

* = Conference game

Score by Periods	1st	2nd	3rd	4th	Total
Kentucky	71	60	77	80	288
Opponents	61	51	65	50	227

2019-20 Marshall Women's Basketball
Marshall Combined Team Statistics (as of Dec 06, 2020)
All games

RECORD:	OVERALL	HOME	AWAY	NEUTRAL
ALL GAMES	1-0	1-0	0-0	0-0
CONFERENCE	0-0	0-0	0-0	0-0
NON-CONFERENCE	1-0	1-0	0-0	0-0

#	Player	gp-gs	min	avg	Total		3-Point		F-Throw		Rebounds											
					fg-fga	fg%	3fg-fga	3fg%	ft-fa	ft%	off	def	tot	avg	pf	dq	a	to	blk	stl	pts	avg
00	Kia Sivils	1-1	31	31.0	1-3	.333	0-1	.000	0-2	.000	2	1	3	3.0	1	0	3	1	1	1	2	2.0
02	Kristen Mayo	1-1	29	29.0	1-8	.125	0-3	.000	5-6	.833	0	6	6	6.0	2	0	3	1	0	3	7	7.0
03	CC Mays	1-1	26	26.0	2-8	.250	0-2	.000	0-2	.000	3	2	5	5.0	2	0	2	0	0	1	4	4.0
04	Savannah Wheeler	1-1	27	27.0	7-16	.438	3-9	.333	8-12	.667	0	3	3	3.0	0	0	1	1	1	2	25	25.0
11	Ksenija Mitric	1-0	22	22.0	3-10	.300	2-6	.333	0-0	.000	0	2	2	2.0	1	0	3	0	0	0	8	8.0
21	Sarah Liberatore	1-0	5	5.0	0-1	.000	0-1	.000	0-0	.000	0	0	0	0.0	0	0	0	1	0	0	0	0.0
23	Alexis Johnson	1-0	21	21.0	6-11	.545	0-2	.000	0-2	.000	5	4	9	9.0	1	0	1	0	0	1	12	12.0
25	Mahogany Matthews	1-0	14	14.0	1-2	.500	0-0	.000	0-0	.000	2	0	2	2.0	4	0	0	3	2	0	2	2.0
34	Lorelei Roper	1-1	25	25.0	4-6	.667	0-0	.000	1-2	.500	4	4	8	8.0	3	0	0	1	0	2	9	9.0
Team											1	3	4				1					
Total.....		1	200		25-65	.385	5-24	.208	14-26	.538	17	25	42	42.0	14	0	13	9	4	10	69	69.0
Opponents.....		1	200		20-54	.370	10-28	.357	8-13	.615	12	28	40	40.0	19	-	13	19	6	2	58	58.0

TEAM STATISTICS	MAR	OPP	Date	Opponent	Score	Att.
SCORING	69	58	12/6/20	RADFORD	w 69-58	412
Points per game	69.0	58.0	* - Conference game			
Scoring margin	+11.0	-				
FIELD GOALS-ATT	25-65	20-54				
Field goal pct	.385	.370				
3 POINT FG-ATT	5-24	10-28				
3-point FG pct	.208	.357				
3-pt FG made per game	5.0	10.0				
FREE THROWS-ATT	14-26	8-13				
Free throw pct	.538	.615				
F-Throws made per game	14.0	8.0				
REBOUNDS	42	40				
Rebounds per game	42.0	40.0				
Rebounding margin	+2.0	-				
ASSISTS	13	13				
Assists per game	13.0	13.0				
TURNOVERS	9	19				
Turnovers per game	9.0	19.0				
Turnover margin	+10.0	-				
Assist/turnover ratio	1.4	0.7				
STEALS	10	2				
Steals per game	10.0	2.0				
BLOCKS	4	6				
Blocks per game	4.0	6.0				
ATTENDANCE	412	0				
Home games-Avg/Game	1-412	0-0				
Neutral site-Avg/Game	-	0-0				

Score by Periods	1st	2nd	3rd	4th	Totals
Marshall	15	19	15	20	69
Opponents	16	14	17	11	58

2019-20 Marshall Women's Basketball
Marshall Team Game-by-Game (as of Dec 06, 2020)
All games

TEAM STATISTICS

Opponent	Date	Score		Total		3-Pointers		Free throws		Rebounds				pf	a	t/o	blk	stl	pts	avg
				fg-fga	pct	3fg-fga	pct	ft-fla	pct	off	def	tot	avg							
RADFORD	12/6/20	69-58	W	25-65	.385	5-24	.208	14-26	.538	17	25	42	42.0	14	13	9	4	10	69	69.0
Marshall		69		25-65	.385	5-24	.208	14-26	.538	17	25	42	42.0	14	13	9	4	10	69	69.0
Opponents		58		20-54	.370	10-28	.357	8-13	.615	12	28	40	40.0	19	13	19	6	2	58	58.0

Games played: 1
Points/game: 69.0
FG Pct: 38.5
3FG Pct: 20.8
FT Pct: 53.8

Rebounds/game: 42.0
Assists/game: 13.0
Turnovers/game: 9.0
Assist/turnover ratio: 1.4
Steals/game: 10.0
Blocks/game: 4.0

2019-20 Marshall Women's Basketball
Marshall Opponent Game-by-Game (as of Dec 06, 2020)
All games

OPPONENT STATISTICS

Opponent	Date	Score		Total		3-Pointers		Free throws		Rebounds				pf	a	t/o	blk	stl	pts	avg
				fg-fga	pct	3fg-fga	pct	ft-fla	pct	off	def	tot	avg							
RADFORD	12/6/20	69-58	W	20-54	.370	10-28	.357	8-13	.615	12	28	40	40.0	19	13	19	6	2	58	58.0
Opponents		58		20-54	.370	10-28	.357	8-13	.615	12	28	40	40.0	19	13	19	6	2	58	58.0
Marshall		69		25-65	.385	5-24	.208	14-26	.538	17	25	42	42.0	14	13	9	4	10	69	69.0

Games played: 1
Points/game: 58.0
FG Pct: 37.0
3FG Pct: 35.7
FT Pct: 61.5

Rebounds/game: 40.0
Assists/game: 13.0
Turnovers/game: 19.0
Assist/turnover ratio: 0.7
Steals/game: 2.0
Blocks/game: 6.0

2019-20 Marshall Women's Basketball
Marshall Team Game-by-Game Comparison (as of Dec 06, 2020)
All games

Opponent	1st	2nd	Score	Mar	Total FG	FG Pct	3-Pointers	3FG Pct	Free Throws	FT Pct	Rebounds	Assist	T/Over	Block	Steal	Fouls	
RADFORD	34/30	35/28	69-58	+11	25-65/20-54	.385/.370	5-24/10-28	.208/.357	14-26/8-13	.538/.615	42/40	+2	13/13	9/19	4/6	10/2	14/19

Note: Game totals are displayed in the format TEAM/OPPONENT for each category

2020-21 TRENDS

Home	1-0
Away	0-0
Neutral	0-0
Leading at half	1-0
Trailing at half	0-0
Tied at half	0-0
Overtime game	0-0
C-USA Home Game	0-0
C-USA Road Game	0-0
C-USA Tournament	0-0
Non- C-USA Home Game	1-0
Non- C-USA Road Game	0-0
Non- C-USA Neutral Game	0-0
vs. Ranked Opponents	0-0
vs. Unranked Opponents	1-0
Leading-5 min. left	1-0
Trailing-5 min. left	0-0
Score tied-5 min. left	0-0
Herd outrebounds opp.	1-0
Herd outrebounded by opp.	0-0
Team rebounds are even	0-0
Herd scores more points in paint	1-0
Opp. scores more points in paint	0-0
Points in paint is even	0-0
Herd shoots 50% from floor	0-0
Herd shoots <50% from floor	1-0
Opp. shoots 50% from floor	0-0
Opp. shoots <50% from floor	1-0
Herd makes more FTs	1-0
Opp. makes more FTs	0-0
FTs are even	0-0
Herd has more TOs	0-0
Opp. has more TOs	1-0
TOs are even	0-0
Herd scores 60 points or less	0-0
Herd scores 61-69 points	1-0
Herd scores 70-79 points	0-0
Herd scores 80-89 points	0-0
Herd scores 90 points or more	0-0
Opp. scores 60 points or less	1-0
Opp. scores 61-69 points	0-0
Opp. scores 70-79 points	0-0
Opp. scores 80-89 points	0-0
Opp. scores 90 points or more	0-0
Two or less score 10+	1-0
Three or more score 10+	0-0
On Monday	0-0
On Tuesday	0-0
On Wednesday	0-0
On Thursday	0-0
On Friday	0-0
On Saturday	0-0
On Sunday	1-0
In November	0-0
In December	1-0
In January	0-0
In February	0-0
In March	0-0
Game decided by 5 pts or less	0-0
Game decided by 6-10 pts	1-0
Game decided by 11-20 pts	0-0
Game decided by 21 pts or more	0-0

THE LAST TIME...

Scored 100 Points.....	vs. Kentucky Christian, 12/18/17 (W, 111-38)
Allowed 100 Points.....	Morehead State, 11/13/15 (W, 104-101)
Scored 41-50 Points.....	50 at Florida Atlantic, 3/7/20 (L, 68-50)
Scored 40 or Fewer Points	39 at No. 22 Kentucky, 11/26/17 (L, 69-39)
Allowed 40 or Fewer Points	40, Kentucky Christian, 11/5/19 (W, 89-40)
Scored 50 Points in a Half	53, 2nd Half at FIU, 1/9/19 (W, 86-58)
Allowed 50 Points in a Half	56, 1st Half Bowling Green, 11/13/18 (L, 99-76)
Scored 20 or Fewer Points in a Half.....	17, 1st Half at Louisiana Tech, 2/8/20 (L, 60-50)
Allowed 16-20 Points in a Half.....	20, 1st Half FIU, 3/5/20 (W, 59-57 OT)
Allowed 15 or Fewer Points in a Half	14, 1st Half Alderson Broaddus, 11/27/19 (W, 85-41)
Scored 30+ Points in Quarter.....	31, 3rd Q at FIU, 1/19/19 (W, 86-58)
Allowed 30+ Points in Quarter	30, 4th Q Appalachian State, 3/25/19 (L, 83-71)
Scored 10 or Fewer Points in Quarter	10, 3rd Q vs. Southern Miss, 3/11/20 (W, 71-67 OT)
Allowed 10 or Fewer Points in Quarter	9, 1st Q FIU, 3/5/20 (W, 59-57 OT)
Made 40+ Field Goals	46 vs. Kentucky Christian, 12/18/17 (W, 111-38)
Allowed 40+ Field Goals	41, Charlotte, 1/7/17 (L, 93-77)
Shot 60% From the Field.....	62.5% (55-88) vs. Maine Fort Kent, 12/20/16 (W, 136-62)
Allowed 60% From the Field	68.7% (32-of-47) Rice, 2/9/19 (L, 79-67)
Shot 85-89% From the Foul Line*.....	86.7% (11-of-13) vs. LA Tech, 1/24/19 (W, 90-88 3OT)
Shot 90-99% From the Foul Line*.....	91.7% (11-of-12) vs. UTEP, 2/15/20 (W, 76-66)
Shot 100% From the Foul Line *.....	17-of-17 vs. UTSA, 2/13/20 (W, 66-53)
Opponent Shot <20% From Field.....	19.3%, vs. Bluefield College, 12/11/16 (W, 77-35)
Made 10-14 3-Pointers	10, vs. North Texas, 2/29/20 (L, 77-69)
Made 15+ 3-Pointers.....	\$18 vs. FIU, 3/7/19 (W, 87-42)
Shot 50% From Three	16-of-32 (50%) vs. Coppin State, 12/1/18 (W, 88-67)
Allowed 10+ 3-Pointers.....	10, Radford, 12/6/20 (W, 68-59)
.....	Previously, 10 Florida Atlantic, 3/7/20 (L, 68-50)
Did Not Make a 3-Point FG.....	vs. George Washington (302 games), 12/2/10 (W, 64-61 2OT)
Did Not Attempt a 3-Point FG	vs. Wright State (422 games), 12/19/06 (W, 62-54)
Played an Overtime Game	vs. Southern Miss (C-USA Tourn.), 3/11/20 (W, 71-67 OT)
Won an Overtime Game	vs. Southern Miss (C-USA Tourn.), 3/11/20 (W, 71-67 OT)
Played a Ranked Team	at No. 22 Kentucky, 11/26/17 (L, 69-39)
Had 40-49 Rebounds	42 vs. Radford, 12/6/20 (W, 68-59)
.....	Previously, 42 at Florida Atlantic, 3/7/20 (L, 68-50)
Had 50-59 Rebounds	56 vs. Alderson Broaddus, 11/27/19 (W, 85-41)
Had 60+ Rebounds	63 vs. Evansville, 11/29/18 (W, 72-65 OT)
Had Fewer than 30 Rebounds	23 vs. Southern Miss (C-USA Tourn.), 3/11/20 (W, 71-67 OT)
Allowed 50 Rebounds.....	53, Old Dominion, 2/22/20 (L, 64-54)
Allowed Fewer Than 25 Rebounds.....	17, Kentucky Christian, 12/18/17 (W, 111-38)
Had 20 Assists.....	21 vs. LA Tech, 1/24/19 (W, 90-88 3OT)
Had 10 or Fewer Turnovers.....	9 vs. Radford, 12/6/20 (W, 68-59)
.....	Previously, 7 vs. Old Dominion, 2/22/20 (L, 64-54)
Had 25 or More Turnovers.....	27 at Clemson, 12/18/18 (L, 68-54)
Forced 25 or More Turnovers	26 vs. Southern Miss (C-USA Tourn.), 3/11/20 (W, 71-67 OT)
Had 5-9 Blocks	5 vs. UTEP, 2/15/20 (W, 76-66)
Had 10+ Blocks.....	10 vs. Alderson Broaddus, 11/27/19 (W, 85-41)
Had 15-20 Steals	15 vs. Southern Miss (C-USA Tourn.), 3/11/20 (W, 71-67 OT)
Had 20 or more Steals.....	24 vs. Kentucky Christian, 11/5/19 (W, 89-40)
Had Six or More Players in Double Figures	vs. Maine Fort Kent, 12/20/16 (W, 136-62)
.....	Shayna Gore - 25, Khadaijia Brooks - 22, Talequia Hamilton - 22,
.....	Ashley Saintigene - 18, McKenzie Akers - 14, Asheika Alexander - 13
Had Five Players in Double Figures.....	at Appalachian State, 3/25/19 (L, 83-71)
.....	Shayna Gore - 17, Khadaijia Brooks - 15, Taylor Porter - 13, Taylor Pearson - 11, Kristen Mayo - 10
Had Four Players in Double Figures.....	vs. UTEP, 2/15/20 (W, 76-66)
.....	Kristen Mayo - 17, Savannah Wheeler - 16, Taylor Pearson - 14, Khadaijia Brooks - 12
Had Two Score 20+ Points.....	vs. Florida Atlantic, 2/1/20 (W, 85-75)
.....	Savannah Wheeler - 25, Kristen Mayo - 20
Had No Players in Double Figures	at Middle Tennessee (192 games), 2/19/14 (L, 75-36)
Had Two or More Players with a Double-Double.....	vs. Evansville, 11/28/18 (W, 72-65 OT)
.....	Khadaijia Brooks (19pts & 13rebs) & Taylor Pearson (12 rebs & 10pts)
Had Two Players with 10+ Rebs	vs. Ohio, (L, 54-52)
.....	Asheika Alexander-14, Talequia Hamilton-10
Had Three or More Players with 10+ Rebs.....	vs. Evansville, 11/29/18 (W, 72-65 OT)
.....	Khadaijia Brooks - 13, Taylor Pearson - 12, Ashley Saintigene - 11
No opposing players scored in double figures.....	vs. Bluefield State, 11/20/18 (W, 82-29)
Opposing starting five all in double figures	vs. Bowling Green, 12/7/19 (L, 82-69)

THE LAST TIME CONTINUED...

Allowed 40+ Bench Points40, Florida Atlantic, 1/5/18 (L, 79-59)

* Minimum of 5 free throws for free throw percentages

\$ - School Record

In *Italics and Green* if occurred in 2020-21

A MARSHALL PLAYER...

Scored 20-29 Points.....Savannah Wheeler (25) vs. Radford, 12/6/20 (W, 68-59)

.....Previously, Kristen Mayo (22) vs. Southern Miss (C-USA Tourn.), 3/11/20 (W, 71-67 OT)

Scored 30-39 PointsTaylor Porter (30) vs. FIU, 3/7/19 (W, 87-42)

Scored 40+ PointsKristina Behnfeldt (40) vs. Ohio, 2/10/99 (L, 74-72)

Had 15-19 ReboundsAshley Saintigene (16) vs. Longwood, 11/10/17 (W, 90-45)

Had 20+ ReboundsCatie Knable (21) vs. Bowling Green, 2/16/02 (W, 56-43)

Had 10 AssistsNorrisha Victrum (11) at Morehead State, 11/13/15 (W, 104-101)

Had 5-9 BlocksAshley Saintigene 2x in 2019-20 last - (5) vs. Alderson Broaddus, 11/27/19 (W, 85-41)

Had 10 BlocksSharon Deal (12) vs. Youngstown St, 3/4/89 (W, 63-59)

Had 5-9 StealsKia Sivils (5) vs. UTEP, 2/15/20 (W, 76-66)

Had 10 StealsStephanie Wine (14) vs. Western Carolina, 1/23/95 (W, 72-69)

Had a Double-DoubleKhadaijia Brooks (15 pts, 11 rebs) vs. Bowling Green, 12/7/19 (L, 82-69)

Made 6-7 3-pointersTaylor Pearson (6-of-9) at Southern Miss, 2/6/20 (W, 80-65)

Made 8+ 3-pointers\$Taylor Porter (10) vs. FIU, 3/7/19 (W, 87-42)

AN OPPOSING PLAYER...

Scored 20-29 PointsN'Yah Boyd (24) of North Texas, 2/29/20 (L, 77-69)

Scored 30-39 PointsKierra Anthony (34) of LA Tech, 1/24/19 (W, 90-88 3OT)

Scored 40+ PointsJennie Simms (43) of ODU, 1/1/17 (L, 73-69)

Had 15-19 ReboundsCrystal Primm (18) of Florida Atlantic, 3/7/20 (L, 68-50)

Had 20+ ReboundsBayley Plummer (21) of Appalachian State, 3/25/19 (L, 83-71)

Had 10 AssistsAnastasia Hayes (10) of Middle Tennessee, 1/9/20 (L, 75-55)

Had 5 BlocksRyan Holder (5) of Towson, 12/21/19 (L, 59-56)

Had 5 StealsCierra Hooks (6) of Ohio, 11/13/19 (L, 67-51)

Had a Double-DoubleKadie Hempfling (12 rebs & 11 pts) of Bowling Green, 12/7/19 (L, 82-69)

Had Two Players with a Double-DoubleSouthern Miss, 3/11/20 (W, 71-67 OT)

.....Respect Leaphart (17 pts & 11 rebs) & Kelsey Jones (14 pts & 11 rebs)

Had a Triple-DoubleAnastasia Hayes (17pts-11rebs-10ast.) of Middle Tennessee, 1/9/20 (L, 75-55)

Made 6-7 3-pointersIeva Spigule (6-of-10) of FIU, 1/30/20 (L, 68-65)

Made 8+ 3-pointersMorgan McMillen (8-of-11) Bowling Green, 11/13/18 (L, 99-76)

MARSHALL STARTING FIVE

Opponents						Score
vs. Morgan State		CANCELED				
vs. Radford	Sivils	Mayo	Mays	Wheeler	Roper	W, 68-59
at Kentucky						
at St. Bonaventure						
vs. Morehead State						
vs. Louisiana Tech						
vs. Louisiana Tech						
at Charlotte						
at Charlotte						
vs. WKU						
at WKU						
vs. FIU						
vs. FIU						
at Florida Atlantic						
at Florida Atlantic						
vs. Old Dominion						
vs. Old Dominion						
at Middle Tennessee						
at Middle Tennessee						
vs. Rice						
vs. Rice						
at North Texas						
at North Texas						

Record with starting groups:

Sivils, Mayo, Mays, Wheeler & Roper: 1-0

MARSHALL'S LARGEST IN 2020-21

Lead	11 vs. Radford
Deficit	7 vs. Radford
Margin of Victory	9 vs. Radford
Margin of Defeat	
Halftime Lead	4 vs. Radford
Halftime Deficit	
Deficit in Win	7 vs. Radford
Lead in Loss	
Halftime Deficit in Win	
Halftime Lead in Loss	

DOUBLE-DOUBLES IN 2020-21

LED (TIED) THE TEAM IN...

	Pts.	Rebs.	Asts.	Blks.	Stls.
0 Sivils	-	-	1	-	-
1 McLean	-	-	-	-	-
2 Mayo	-	-	1	-	1
3 Mays	-	-	-	-	-
4 Wheeler	1	-	-	-	-
11 Mitric	-	-	1	-	-
20 Pearson	-	-	-	-	-
21 Liberatore	-	-	-	-	-
23 Johnson	-	1	-	-	-
24 Colclough	-	-	-	-	-
25 Matthews	-	-	-	1	-
32 Shy	-	-	-	-	-
34 Roper	-	-	-	-	-



HEAD COACH TONY KEMPER

First season • @CoachTonyKemper
Career Record: 40-52



Fort Hays State '01

Tony Kemper enters his fourth season as the head coach of the Marshall women's basketball team after being elevated to the position in March of 2017. Kemper had previously been an assistant coach with the women's program for five seasons before taking over.

Kemper led the Herd through a great improvement in his second season. He has brought some added excitement to the program as the attendance average for Marshall rose from 641 in 2016-17 to 1,153 in 2018-19. Kemper's 2019 recruiting class also ranked in the top 60 nationally.

After going 9-20 overall and 3-13 in C-USA in 2017-18, Marshall was predicted to finish 13th in the Conference USA 2018-19 preseason polls. Instead, the Herd rolled out an 8-win improvement overall and 7-wins better in conference play finishing 17-15 and 10-6 in C-USA, securing the No. 6 seed in the tournament. The 10 conference victories were the most C-USA wins for Marshall in program history. Following the conference tournament, the Herd earned a berth in the WBI, just the fourth postseason trip in program history. Marshall won its first round game 67-64 at Davidson before falling in the second round.

Following the 2019-20 season, Kemper increased his overall record to 39-52.

During the 2018-19 season, Marshall was fifth in the conference in points per game (67.3) and led the league in 3-point field goals made per game in conference action (8.9). The Herd also saw an increase in defensive production as Marshall was ranked 13th in C-USA in field goal percentage allowed in 2017-18 but jumped up to fifth in 2018-19. The Herd saw senior Taylor Porter honored twice as a Conference USA Player of the Week including once after breaking the Marshall single-game record draining 10 3-pointers in the senior day win over FIU.

Senior Shayna Gore was named First Team All-Conference USA. Gore was previously honored as Second Team All-Conference USA in 2017-18. The senior guard capped off her prestigious career under the guide of Kemper as just the third player in program history to score over 2,000 points (2,081). Her name can be found all throughout the record book including the program's all-time leader in 3-point field goals made with 303, more than twice the previous record of 146.

The Herd reached some other milestones in 2018-19 including earning a three-overtime victory at home against Louisiana Tech (Jan. 24). It was one of three overtime victories in 2018-19 after going 131 games – second-longest active streak in the NCAA at the time – without even playing an overtime contest. Marshall also earned its first win over Charlotte in the last 10 meetings (Jan. 5) and the team's first ever win over Middle Tennessee (Feb. 16) as Marshall was previously 0-8 against the Blue Raiders.

Kemper's teams have had major success in the classroom as well with seven college graduates over the last two years. The team's overall grade point average in 2017-18 was 3.23 and climbed up to 3.28 in 2018-19. His players have been honored 18 times on the Conference USA Commissioner's Honor Roll (cumulative GPA of 3.0 or better) and 11-time recipients of the C-USA Academic Medal for maintaining a GPA of 3.75 or higher.

During his first five seasons at Marshall as an assistant coach, Kemper has assisted in rebuilding a program that progressively

increased its win total over the first four seasons - from 9 to 11 to 17 to 21 wins in the 2015-16 season. That 2015-16 win total was the most for Thundering Herd Women's Basketball in 29 seasons and, for the first time in school history, yielded a first-team All-Conference USA student-athlete for Marshall in Leah Scott.

He helped lead Marshall to two of only three postseason berths in the program's NCAA history, including its first postseason win in 2014-15 (WBI) and WNIT berth in 2015-16.

Kemper has also been heavily involved in the Thundering Herd's recruiting and academic success, helping sign the 34th-ranked class in 2017 and its group in 2015, which came in 52nd.

In the classroom, the program has placed 28 members on the Conference USA Commissioner's Honor Roll (3.0 cumulative GPA or better) and three more were given the Commissioner's Academic Medal (3.75).

Kemper came to Marshall from Central Arkansas, where he coached with now-former Marshall head coach Matt Daniel for three seasons. At UCA, Kemper helped the Sugar Bears to their first Division I conference title and three seasons of at least 21 wins. His tutelage of inside players helped gain two Southland Player of the Year honors and a Defensive Player of the Year.

Before joining the women's staff, Kemper served as an assistant coach for the Central Arkansas men's basketball program for four years.

Two professional players emerged from UCA during those seasons -- the leading scorer in Portugal's Proliga pro league in 2011, Nate Bowie, and professional center Durrell Newsels.

Prior to UCA, Kemper was an assistant coach at Hutchinson (Kansas) Community College - one of the nation's most successful junior college programs.

At Hutchinson, he oversaw day-to-day operations and directed the Blue Dragons' strength and conditioning efforts while also serving as a mathematics and physical education instructor.

The Logan, Kansas, native also held the head coaching spot at Quivira Heights High School in Bushton in 2003-04, guiding QHHS to a No. 1 seed to the regional tournament.

His coaching career began in 2002-03 as an assistant at Hill City (Kansas) High School. Kemper received a bachelor's degree in finance from Fort Hays State University in 2001 and a BBA in Business Education in 2003. He also earned a master's degree in organizational leadership from Fort Hays in 2008.

Kemper and his wife Sandra, a professor at Marshall in the Communications Disorders Department, live in Huntington with sons Brayden and Landry and daughter Jolie.



Kia Sivils

5-7 | G | Louisville, Ky.
Sacred Heart HS

Opponent	Date	qs	min	Total		3-Pointers		Free throws		Rebounds											
				fg-fga	pct	3fg-fga	pct	ft-fa	pct	off	def	tot	avg	pf	a	t/o	blk	stl	pts	avg	
RADFORD	12/6/20	*	31	1-3	.333	0-1	.000	0-2	.000	2	1	3	3.0	1	3	1	1	1	2	2.0	
Totals			1	31	1-3	.333	0-1	.000	0-2	.000	2	1	3	3.0	1	3	1	1	1	2	2.0

Games played: 1
Minutes/game: 31.0
Points/game: 2.0
FG Pct: 33.3
3FG Pct: 0.0
FT Pct: 0.0

Rebounds/game: 3.0
Assists/game: 3.0
Turnovers/game: 1.0
Assist/turnover ratio: 3.0
Steals/game: 1.0
Blocks/game: 1.0

CAREER HIGHS

POINTS

S: 2 vs. Radford, 12/6/20
C: 16 (2x) last vs. ODU, 2/22/20

FIELD GOALS

S: 1 vs. Radford, 12/6/20
C: 7 at North Texas, 1/4/20

FGA

S: 3 vs. Radford, 12/6/20
C: 8 at Bowling Green, 11/13/18

3-POINTERS

S:
C: 3 vs. ODU, 2/22/20

3PTA

S: 1 vs. Radford, 12/6/20
C: 3 (2x) last vs. ODU, 2/22/20

FREE THROWS

S:
C: 3 at Wisconsin, 12/4/18

FTA

S: 2 vs. Radford, 12/6/20
C: 4 (4x) last at Rutgers, 12/15/19

REBOUNDS

S: 3 vs. Radford, 12/6/20
C: 8 vs. Charlotte, 1/5/19

ASSISTS

S: 3 vs. Radford, 12/6/20
C: 5 (2x) last at USM, 2/6/20

BLOCKS

S: 1 vs. Radford, 12/6/20
C: 2 (2x) last vs. UAB, 1/11/20

STEALS

S: 1 vs. Radford, 12/6/20
C: 5 (2x) last vs. UTEP, 2/15/20

MINUTES

S: 31 vs. Radford, 12/6/20
C: 32 vs. Evansville, 11/29/18

Career Superlatives

	Sea.	Car.
10+ Pts:	0	3
20+ Pts:	0	0
5+ Rebs:	0	7
10+ Rebs:	0	0
5+ Asts:	0	2
2+ Blks:	0	2
2+ Stls:	0	15
Double-Double:	0	0

CAREER STATISTICS

			Total		3-Point		F-Throws		Rebounds											Scoring	
Season	gp-gs	min/avg	fg-fga	pct	fg-fga	pct	ft-fa	pct	off	def	tot	avg	pf	fo	ast	to	blk	stl	pts	avg	
2018-19	32-0	653/20.4	43-111	.387	6-23	.261	15-31	.484	54	45	99	3.1	54	0	37	33	7	28	107	3.3	
2019-20	28-6	635/22.7	41-94	.436	6-20	.300	15-33	.455	32	34	66	2.4	61	0	34	19	9	29	103	3.7	
2020-21	1-1	31/31.0	1-3	.333	0-1	.000	0-2	.000	2	1	3	3.0	1	0	3	1	1	1	2	2.0	
TOTAL	61-7	1319/21.6	85-208	.409	12-44	.273	30-66	.455	88	80	168	2.8	116	0	74	53	17	58	212	3.5	



1 Christiana McLean

5-6 | G | Wake Forest, N.C
Heritage HS

Redshirted the 2019-20 season.

CAREER HIGHS

POINTS

S:.....
C:

FIELD GOALS

S:.....
C:

FGA

S:.....
C:

3-POINTERS

S:.....
C:

3PTA

S:.....
C:

FREE THROWS

S:.....
C:

FTA

S:.....
C:

REBOUNDS

S:.....
C:

ASSISTS

S:.....
C:

BLOCKS

S:.....
C:

STEALS

S:.....
C:

MINUTES

S:.....
C:

CAREER STATISTICS



Kristen Mayo

5-5 | G | Grayson, Ky.
East Carter HS

Opponent	Date	qs	min	Total		3-Pointers		Free throws		Rebounds				pf	a	t/o	blk	stl	pts	avg	
				fg-fga	pct	3fg-fga	pct	ft-fla	pct	off	def	tot	avg								
RADFORD	12/6/20	*	29	1-8	.125	0-3	.000	5-6	.833	0	6	6	6.0	2	3	1	0	3	7	7.0	
Totals			1	29	1-8	.125	0-3	.000	5-6	.833	0	6	6	6.0	2	3	1	0	3	7	7.0

Games played: 1
Minutes/game: 29.0
Points/game: 7.0
FG Pct: 12.5
3FG Pct: 0.0
FT Pct: 83.3

Rebounds/game: 6.0
Assists/game: 3.0
Turnovers/game: 1.0
Assist/turnover ratio: 3.0
Steals/game: 3.0

CAREER HIGHS

POINTS

S:.....7 vs. Radford, 12/6/20
C:22 vs. USM, 3/11/20

FIELD GOALS

S:.....1 vs. Radford, 12/6/20
C:8 (2x) last vs. BGSU, 12/7/19

FGA

S:.....8 vs. Radford, 12/6/20
C:14 (3x) last vs. USM, 3/11/20

3-POINTERS

S:.....
C:6 vs. Coppin State, 12/1/18

3PTA

S:.....3 vs. Radford, 12/6/20
C:10 vs. Bowling Green, 12/7/19

FREE THROWS

S:.....5 vs. Radford, 12/6/20
C:7 at Charlotte, 1/16/20

FTA

S:.....6 vs. Radford, 12/6/20
C:9 (2x) last vs. USM, 3/11/20

REBOUNDS

S:.....6 vs. Radford, 12/6/20
C:8 at UTEP, 1/31/19

ASSISTS

S:.....3 vs. Radford, 12/6/20
C: . 8 (2x) last vs. Tenn. St. 12/15/18

BLOCKS

S:.....
C:1 (6) last vs. WKU, 1/25/20

STEALS

S:.....3 vs. Radford, 12/6/20
C:5 vs. KCU, 11/5/19

MINUTES

S:.....29 vs. Radford, 12/6/20
C:43 vs. LA Tech, 1/24/19

Career Superlatives

	Sea.	Car.
10+ Pts:	0	35
20+ Pts:	0	3
5+ Rebs:	1	16
10+ Rebs:	0	0
5+ Asts:	0	11
2+ Blks:	0	0
2+ Stls:	2	32
Double-Double:	0	0

CAREER STATISTICS

Season	gp-gs		min/avg		Total		3-Point		F-Throws		Rebounds				Scoring					
					fg-fga	pct	fg-fga	pct	ft-fa	pct	off	def	tot	avg	pf	fo	ast	to	blk	stl
2017-18	29-25	821/28.3			70-214	.327	34-94	.362	31-42	.738	7	67	74	2.6	57	0	85	75	2	31
2018-19	32-31	963/30.1			79-220	.359	40-132	.303	37-41	.902	6	91	97	3.0	53	1	96	71	2	41
2019-20	30-30	931/31.0			108-307	.352	46-160	.288	65-92	.707	13	78	91	3.0	54	1	64	49	2	38
2020-21	1-1	29/29.0			1-8	.125	0-3	.000	5-6	.833	0	6	6	6.0	2	0	3	1	0	3
TOTAL	92-87	2744/29.8			258-749	.344	120-389	.308	138-181	.762	26	242	268	2.9	166	2	248	196	6	113



3CC Mays

5-8 | G | Tampa, Fla.
Seffner Christian Academy

Opponent	Date	gs	min	Total		3-Pointers		Free throws		Rebounds				pf	a	t/o	blk	stl	pts	avg
				fg-fga	pct	3fg-fga	pct	ft-fa	pct	off	def	tot	avg							
RADFORD	12/6/20	*	26	2-8	.250	0-2	.000	0-2	.000	3	2	5	5.0	2	2	0	0	1	4	4.0
Totals		1	26	2-8	.250	0-2	.000	0-2	.000	3	2	5	5.0	2	2	0	0	1	4	4.0

Games played: 1
Minutes/game: 26.0
Points/game: 4.0
FG Pct: 25.0
3FG Pct: 0.0
FT Pct: 0.0

Rebounds/game: 5.0
Assists/game: 2.0
Assist/turnover ratio: 99.9
Steals/game: 1.0

CAREER HIGHS

POINTS

S:.....4 vs. Radford, 12/6/20
C:Same

FIELD GOALS

S:.....2 vs. Radford, 12/6/20
C:Same

FGA

S:.....8 vs. Radford, 12/6/20
C:Same

3-POINTERS

S:.....
C:

3PTA

S:.....2 vs. Radford, 12/6/20
C:Same

FREE THROWS

S:.....
C:

FTA

S:.....2 vs. Radford, 12/6/20
C:Same

REBOUNDS

S:.....5 vs. Radford, 12/6/20
C:Same

ASSISTS

S:.....2 vs. Radford, 12/6/20
C:Same

BLOCKS

S:.....
C:

STEALS

S:.....1 vs. Radford, 12/6/20
C:Same

MINUTES

S:.....26 vs. Radford, 12/6/20
C:Same

Career Superlatives

	Sea.	Car.
10+ Pts:	0	0
20+ Pts:	0	0
5+ Rebs:	1	1
10+ Rebs:	0	0
5+ Asts:	0	0
2+ Blks:	0	0
2+ Stls:	0	0
Double-Double:	0	0

CAREER STATISTICS

Season	gp-gs	min/avg	Total		3-Point		F-Throws		Rebounds				Scoring					
			fg-fga	pct	fg-fga	pct	ft-fa	pct	off	def	tot	avg	pf	fo	ast	to	blk	stl
2020-21	1-1	26/26.0	2-8	.250	0-2	.000	0-2	.000	3	2	5	5.0	2	0	2	0	0	1
TOTAL	1-1	26/26.0	2-8	.250	0-2	.000	0-2	.000	3	2	5	5.0	2	0	2	0	0	1



4 Savannah Wheeler

5-6 | G | Catlettsburg, Ky.
Boyd County HS

Opponent	Date	qs	min	Total		3-Pointers		Free throws		Rebounds										
				fg-fga	pct	3fg-fga	pct	ft-fa	pct	off	def	tot	avg	pf	a	t/o	blk	stl	pts	avg
RADFORD	12/6/20	*	27	7-16	.438	3-9	.333	8-12	.667	0	3	3	3.0	0	1	1	1	2	25	25.0
Totals		1	27	7-16	.438	3-9	.333	8-12	.667	0	3	3	3.0	0	1	1	1	2	25	25.0

Games played: 1
Minutes/game: 27.0
Points/game: 25.0
FG Pct: 43.8
3FG Pct: 33.3
FT Pct: 66.7

Rebounds/game: 3.0
Assists/game: 1.0
Turnovers/game: 1.0
Assist/turnover ratio: 1.0
Steals/game: 2.0
Blocks/game: 1.0

CAREER HIGHS

POINTS

S: 25 vs. Radford, 12/6/20
C: . 25 (2x) last vs. Radford, 12/6/20

FIELD GOALS

S: 7 vs. Radford, 12/6/20
C: 9 vs. FAU, 2/1/20

FGA

S: 16 vs. Radford, 12/6/20
C: 16 vs. Radford, 12/6/20

3-POINTERS

S: 3 vs. Radford, 12/6/20
C: 5 vs. Norfolk State, 11/9/19

3PTA

S: 9 vs. Radford, 12/6/20
C: 9 vs. Radford, 12/6/20

FREE THROWS

S: 8 vs. Radford, 12/6/20
C: 13 vs. USM, 3/11/20

FTA

S: 12 vs. Radford, 12/6/20
C: 14 vs. USM, 3/11/20

REBOUNDS

S: 3 vs. Radford, 12/6/20
C: 6 (3x) last at ODU, 1/18/20

ASSISTS

S: 1 vs. Radford, 12/6/20
C: 7 vs. Bowling Green, 12/7/19

BLOCKS

S: 1 vs. Radford, 12/6/20
C: ... 1 (5x) last vs. Radford, 12/6/20

STEALS

S: 2 vs. Radford, 12/6/20
C: 5 at Evansville, 11/24/19

MINUTES

S: 27 vs. Radford, 12/6/20
C: 39 vs. USM, 3/11/20

Career Superlatives

	Sea.	Car.
10+ Pts:	1	25
20+ Pts:	1	3
5+ Rebs:	0	7
10+ Rebs:	0	0
5+ Asts:	0	4
2+ Blks:	0	0
2+ Stls:	1	13
Double-Double:	0	0

CAREER STATISTICS

			Total		3-Point		F-Throws		Rebounds											Scoring	
Season	gp-gs	min/avg	fg-fga	pct	fg-fga	pct	ft-fa	pct	off	def	tot	avg	pf	fo	ast	to	blk	stl	pts	avg	
2019-20	30-17	873/29.1	113-290	.390	47-140	.336	130-155	.839	19	77	96	3.2	89	3	83	74	4	41	403	13.4	
2020-21	1-1	27/27.0	7-16	.438	3-9	.333	8-12	.667	0	3	3	3.0	0	0	1	1	1	2	25	25.0	
TOTAL	31-18	900/29.0	120-306	.392	50-149	.336	138-167	.826	19	80	99	3.2	89	3	84	75	5	43	428	13.8	



11 Ksenija Mitric

5-8 | G | Banja Luka, Bosnia & Herzegovina | Celje Basketball Club

Opponent	Date	qs	min	Total		3-Pointers		Free throws		Rebounds				pf	a	t/o	blk	stl	pts	avg
				fg-fga	pct	3fg-fga	pct	ft-fta	pct	off	def	tot	avg							
RADFORD	12/6/20		22	3-10	.300	2-6	.333	0-0	.000	0	2	2	2.0	1	3	0	0	0	8	8.0
Totals		0	22	3-10	.300	2-6	.333	0-0	.000	0	2	2	2.0	1	3	0	0	0	8	8.0

Games played: 1
Minutes/game: 22.0
Points/game: 8.0
FG Pct: 30.0
3FG Pct: 33.3

Rebounds/game: 2.0
Assists/game: 3.0
Assist/turnover ratio: 99.9

CAREER HIGHS

POINTS

S:.....8 vs. Radford, 12/6/20
C:Same

FIELD GOALS

S:.....3 vs. Radford, 12/6/20
C:Same

FGA

S:.....10 vs. Radford, 12/6/20
C:Same

3-POINTERS

S:.....2 vs. Radford, 12/6/20
C:Same

3PTA

S:.....6 vs. Radford, 12/6/20
C:Same

FREE THROWS

S:.....
C:

FTA

S:.....
C:

REBOUNDS

S:.....2 vs. Radford, 12/6/20
C:Same

ASSISTS

S:.....3 vs. Radford, 12/6/20
C:Same

BLOCKS

S:.....
C:

STEALS

S:.....
C:

MINUTES

S:.....22 vs. Radford, 12/6/20
C:Same

Career Superlatives

	Sea.	Car.
10+ Pts:	0	0
20+ Pts:	0	0
5+ Rebs:	0	0
10+ Rebs:	0	0
5+ Asts:	0	0
2+ Blks:	0	0
2+ Stls:	0	0
Double-Double:	0	0

CAREER STATISTICS

Season	gp-gs	min/avg	Total		3-Point		F-Throws		Rebounds				pf	fo	ast	to	blk	stl	Scoring	
			fg-fga	pct	fg-fga	pct	ft-fta	pct	off	def	tot	avg							pts	avg
2020-21	1-0	22/22.0	3-10	.300	2-6	.333	0-0	.000	0	2	2	2.0	1	0	3	0	0	0	8	8.0
TOTAL	1-0	22/22.0	3-10	.300	2-6	.333	0-0	.000	0	2	2	2.0	1	0	3	0	0	0	8	8.0



20Taylor Pearson

5-7 | F | Columbus, Ohio
Northland HS

CAREER HIGHS

POINTS

S:.....
C:24 at WKU, 2/20/20

FIELD GOALS

S:.....
C:10 at WKU, 2/20/20

FGA

S:.....
C:15 at WKU, 2/20/20

3-POINTERS

S:.....
C:6 at USM, 2/6/20

3PTA

S:.....
C:9 at USM, 2/6/20

FREE THROWS

S:.....
C:6 (3x) last vs. FAU, 2/1/20

FTA

S:.....
C:8 (2x) last vs. WKU, 1/25/20

REBOUNDS

S:.....
C:12 (2x) last vs. UTEP, 3/13/19

ASSISTS

S:.....
C:5 (2x) last vs. KCU, 11/5/19

BLOCKS

S:.....
C:2 vs. UTEP, 2/15/20

STEALS

S:.....
C:3 vs. KCU, 12/18/19

MINUTES

S:.....
C:44 vs. UTEP, 3/13/19

Opponent	Date	qs	min	Total		3-Pointers		Free throws		Rebounds				pf	a	t/o	blk	stl	pts	avg	
				fg-fga	pct	3fg-fga	pct	ft-fa	pct	off	def	tot	avg								
KENTUCKY CHRISTIAN	11/5/19	*	22	5-8	.625	2-2	1.000	0-0	.000	0	4	4	4.0	1	5	1	0	2	12	12.0	
NORFOLK STATE	11/9/19	*	33	4-10	.400	2-4	.500	1-1	1.000	1	6	7	5.5	4	2	4	0	1	11	11.5	
at Ohio	11/13/19	*	26	2-2	1.000	0-0	.000	0-2	.000	0	6	6	5.7	1	1	3	0	0	4	9.0	
COPPIN STATE	11/19/19	*	32	6-9	.667	4-7	.571	3-5	.600	2	7	9	6.5	2	1	2	0	0	19	11.5	
MORGAN STATE	11/21/19	*	38	3-8	.375	3-6	.500	4-6	.667	2	5	7	6.6	1	1	1	0	0	13	11.8	
at Evansville	11/24/19		35	3-10	.300	1-5	.200	0-0	.000	1	6	7	6.7	1	0	2	0	2	7	11.0	
ALDERSON BROADDUS	11/27/19	*	23	4-7	.571	3-5	.600	0-0	.000	2	3	5	6.4	1	2	2	0	0	11	11.0	
at Indiana St.	12/03/19	*	35	2-4	.500	0-2	.000	6-8	.750	3	3	6	6.4	2	2	0	0	2	10	10.9	
BOWLING GREEN	12/7/19	*	23	2-9	.222	1-6	.167	0-0	.000	1	4	5	6.2	5	1	1	0	1	5	10.2	
at Rutgers	12/15/19	*	17	1-7	.143	0-3	.000	2-5	.400	1	2	3	5.9	0	1	2	0	0	4	9.6	
at Towson	12/21/19	*	29	2-4	.500	0-0	.000	0-0	.000	1	4	5	5.8	3	3	0	0	1	4	9.1	
at Rice	01/02/20	*	18	2-9	.222	1-3	.333	0-0	.000	3	1	4	5.7	3	0	1	0	0	5	8.8	
at North Texas	01/04/20	*	36	0-2	.000	0-1	.000	2-2	1.000	0	9	9	5.9	4	0	4	0	1	2	8.2	
MIDDLE TENNESSEE	1/9/20	*	28	3-5	.600	1-3	.333	1-1	1.000	1	4	5	5.9	2	3	3	0	1	8	8.2	
UAB	1/11/20	*	29	5-11	.455	2-6	.333	5-6	.833	1	7	8	6.0	1	1	3	0	1	17	8.8	
at Charlotte	01/16/20	*	30	3-10	.300	2-7	.286	2-2	1.000	0	3	3	5.8	2	0	0	0	0	10	8.9	
at OLD DOMINION	01/18/20	*	36	4-9	.444	2-7	.286	0-0	.000	1	7	8	5.9	4	0	3	0	1	10	8.9	
WKU	1/25/20	*	32	5-11	.455	3-5	.600	5-8	.625	3	4	7	6.0	4	3	3	0	1	18	9.4	
FIU	1/30/20	*	34	6-13	.462	2-3	.667	0-1	.000	1	3	4	5.9	1	1	1	0	0	14	9.7	
FLORIDA ATLANTIC	2/1/20		26	5-12	.417	3-6	.500	6-6	1.000	1	3	4	5.8	2	2	4	1	1	19	10.2	
at Southern Miss	2/6/20	*	33	7-11	.636	6-9	.667	1-2	.500	2	2	4	5.7	0	1	2	0	0	21	10.7	
at Louisiana Tech	02/08/20	*	34	2-11	.182	0-3	.000	2-2	1.000	1	4	5	5.7	4	2	1	0	1	6	10.5	
UTSA	2/13/20	*	24	4-10	.400	1-6	.167	4-4	1.000	1	2	3	5.6	3	3	1	1	0	13	10.6	
UTEP	2/15/20	*	24	5-10	.500	2-4	.500	2-2	1.000	2	2	4	5.5	3	2	3	2	0	14	10.7	
at WKU	02/20/20	*	28	10-15	.667	3-5	.600	1-1	1.000	0	3	3	5.4	0	2	1	0	0	24	11.2	
OLD DOMINION	2/22/20	*	31	1-9	.111	0-5	.000	1-3	.333	0	5	5	5.4	2	1	2	0	1	3	10.9	
NORTH TEXAS	2/29/20	*	34	6-10	.600	3-5	.600	1-2	.500	0	2	2	5.3	3	3	2	0	1	16	11.1	
at FIU	03/05/20	*	32	2-8	.250	1-4	.250	5-6	.833	1	4	5	5.3	3	0	4	0	0	10	11.1	
at Florida Atlantic	03/07/20	*	27	4-9	.444	3-6	.500	2-2	1.000	0	7	7	5.3	3	0	6	0	1	13	11.1	
vs Southern Miss	03/11/20	*	36	3-9	.333	2-6	.333	2-2	1.000	1	2	3	5.2	3	2	3	0	0	10	11.1	
Totals			28	885	111-262	.424	53-134	.396	58-79	.734	33	124	157	5.2	68	45	65	4	19	333	11.1

Games played: 30
Minutes/game: 29.5
Points/game: 11.1
FG Pct: 42.4
3FG Pct: 39.6
FT Pct: 73.4

Rebounds/game: 5.2
Assists/game: 1.5
Turnovers/game: 2.2
Assist/turnover ratio: 0.7
Steals/game: 0.6
Blocks/game: 0.1

Career Superlatives

	Sea.	Car.
10+ Pts:	0	30
20+ Pts:	0	2
5+ Rebs:	0	44
10+ Rebs:	0	3
5+ Asts:	0	2
2+ Blks:	0	1
2+ Stls:	0	12
Double-Double:	0	2

CAREER STATISTICS

			Total		3-Point		F-Throws		Rebounds										Scoring	
Season	gp-gs	min/avg	fg-fga	pct	fg-fga	pct	ft-fa	pct	off	def	tot	avg	pf	fo	ast	to	blk	stl	pts	avg
2017-18	29-4	572/19.7	54-140	.386	14-51	.275	40-55	.727	33	61	94	3.2	57	0	30	44	2	13	162	5.6
2018-19	30-26	742/24.7	68-188	.362	11-59	.186	28-53	.528	44	123	167	5.6	66	0	32	54	2	22	175	5.8
2019-20	30-28	885/29.5	111-262	.424	53-134	.396	58-79	.734	33	124	157	5.2	68	1	45	65	4	19	333	11.1
TOTAL	89-58	2199/24.7	233-590	.395	78-244	.320	126-187	.674	110	308	418	4.7	191	1	107	163	8	54	670	7.5



21 Sarah Liberatore

5-10 | G | Greensburg, Pa.
Hempfield Area HS

Opponent	Date	gs	min	Total		3-Pointers		Free throws		Rebounds				pf	a	t/o	blk	stl	pts	avg
				fg-fga	pct	3fg-fga	pct	ft-fta	pct	off	def	tot	avg							
RADFORD	12/6/20		5	0-1	.000	0-1	.000	0-0	.000	0	0	0	0.0	0	0	1	0	0	0	0.0
Totals		0	5	0-1	.000	0-1	.000	0-0	.000	0	0	0	0.0	0	0	1	0	0	0	0.0

Games played: 1
Minutes/game: 5.0
FG Pct: 0.0
3FG Pct: 0.0

Turnovers/game: 1.0

CAREER HIGHS

POINTS

S:.....
C:

FIELD GOALS

S:.....
C:

FGA

S:.....1 vs. Radford, 12/6/20
C:Same

3-POINTERS

S:.....
C:

3PTA

S:.....1 vs. Radford, 12/6/20
C:Same

FREE THROWS

S:.....
C:

FTA

S:.....
C:

REBOUNDS

S:.....
C:

ASSISTS

S:.....
C:

BLOCKS

S:.....
C:

STEALS

S:.....
C:

MINUTES

S:.....5 vs. Radford, 12/6/20
C:Same

Career Superlatives

	Sea.	Car.
10+ Pts:	0	0
20+ Pts:	0	0
5+ Rebs:	0	0
10+ Rebs:	0	0
5+ Asts:	0	0
2+ Blks:	0	0
2+ Stls:	0	0
Double-Double:	0	0

CAREER STATISTICS

Season	gp-gs	min/avg	Total		3-Point		F-Throws		Rebounds				pf	fo	ast	to	blk	stl	Scoring	
			fg-fga	pct	fg-fga	pct	ft-fta	pct	off	def	tot	avg							pts	avg
2020-21	1-0	5/5.0	0-1	.000	0-1	.000	0-0	.000	0	0	0	0.0	0	0	0	1	0	0	0	0.0
TOTAL	1-0	5/5.0	0-1	.000	0-1	.000	0-0	.000	0	0	0	0.0	0	0	0	1	0	0	0	0.0



23 Alexis Johnson

5-10 | F | Southfield, Mich.
Southfield HS for the Arts & Tech.

Opponent	Date	gs	min	Total		3-Pointers		Free throws		Rebounds				pf	a	t/o	blk	stl	pts	avg
				fg-fga	pct	3fg-fga	pct	ft-fa	pct	off	def	tot	avg							
RADFORD	12/6/20		21	6-11	.545	0-2	.000	0-2	.000	5	4	9	9.0	1	1	0	0	1	12	12.0
Totals		0	21	6-11	.545	0-2	.000	0-2	.000	5	4	9	9.0	1	1	0	0	1	12	12.0

Games played: 1
Minutes/game: 21.0
Points/game: 12.0
FG Pct: 54.5
3FG Pct: 0.0
FT Pct: 0.0

Rebounds/game: 9.0
Assists/game: 1.0
Assist/turnover ratio: 99.9
Steals/game: 1.0

CAREER HIGHS

POINTS

S:12 vs. Radford, 12/6/20
C:12 vs. Radford, 12/6/20

FIELD GOALS

S:6 vs. Radford, 12/6/20
C:6 vs. Radford, 12/6/20

FGA

S:11 vs. Radford, 12/6/20
C:11 vs. Radford, 12/6/20

3-POINTERS

S:
C: 1 vs. AB, 11/27/19

3PTA

S:2 vs. Radford, 12/6/20
C: ... 2 (2x) last vs. Radford, 12/6/20

FREE THROWS

S:
C: 2 (2x) last vs. AB, 11/27/19

FTA

S:2 vs. Radford, 12/6/20
C:4 vs. AB, 11/27/19

REBOUNDS

S:9 vs. Radford, 12/6/20
C:9 vs. Radford, 12/6/20

ASSISTS

S:1 vs. Radford, 12/6/20
C: ... 1 (3x) last vs. Radford, 12/6/20

BLOCKS

S:
C: N/A

STEALS

S:1 vs. Radford, 12/6/20
C:3 vs. KCU, 11/5/19

MINUTES

S:21 vs. Radford, 12/6/20
C:21 vs. Radford, 12/6/20

Career Superlatives

	Sea.	Car.
10+ Pts:	1	1
20+ Pts:	0	0
5+ Rebs:	1	2
10+ Rebs:	0	0
5+ Asts:	0	0
2+ Blks:	0	0
2+ Stls:	0	1
Double-Double:	0	0

CAREER STATISTICS

			Total		3-Point		F-Throws		Rebounds										Scoring	
Season	gp-gs	min/avg	fg-fga	pct	fg-fga	pct	ft-fa	pct	off	def	tot	avg	pf	fo	ast	to	blk	stl	pts	avg
2019-20	15-0	88/5.9	11-23	.478	1-4	.250	4-10	.400	6	18	24	1.6	18	0	2	7	0	6	27	1.8
2020-21	1-0	21/21.0	6-11	.545	0-2	.000	0-2	.000	5	4	9	9.0	1	0	1	0	0	1	12	12.0
TOTAL	16-0	109/6.8	17-34	.500	1-6	.167	4-12	.333	11	22	33	2.1	19	0	3	7	0	7	39	2.4

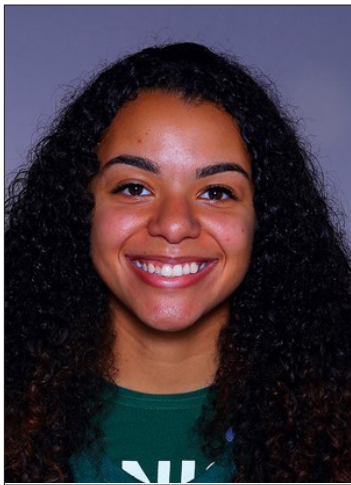

24 Kennedy Colclough

6-0 | F | Crofton, Md.
Stetson University

Game-By-Game Statistics

Date	Opponent	GS	MIN	FGM/A	%	3FG/A	%	FTM/A	%	OFF	DEF	TOT	AVG	PF	AST	T/O	BLK	STL	PTS	AVG
11/05/19	Palm Beach Atl.		22	3-8	.375	0-0	.000	1-1	1.000	2	5	7	7.0	2	0	2	2	1	7	7.0
11/13/19	at Kentucky		26	3-7	.429	0-0	.000	4-6	.667	3	3	6	6.5	3	2	2	0	1	10	8.5
11/15/19	at Morehead State		17	0-3	.000	0-0	.000	2-4	.500	1	1	2	5.0	2	0	3	0	1	2	6.3
11/16/19	vs Saint Francis		11	0-3	.000	0-0	.000	1-2	.500	0	1	1	4.0	1	0	0	0	0	1	5.0
11/19/19	at Tennessee		26	4-15	.267	0-1	.000	2-3	.667	6	5	11	5.4	2	0	0	0	0	10	6.0
11/23/19	Trinity Baptist		26	10-13	.769	0-0	.000	5-7	.714	4	7	11	6.3	3	2	5	0	1	25	9.2
12/15/19	Tulsa		19	2-5	.400	0-1	.000	0-0	.000	0	6	6	6.3	2	1	1	1	0	4	8.4
12/19/19	Canisius		22	5-10	.500	0-1	.000	4-4	1.000	3	6	9	6.6	4	1	1	1	0	14	9.1
01/04/20	at Kennesaw St.		32	5-7	.714	0-0	.000	1-6	.167	1	6	7	6.7	3	1	2	0	1	11	9.3
01/06/20	Lipscomb		16	4-6	.667	0-0	.000	0-0	.000	1	0	1	6.1	5	2	3	2	1	8	9.2
01/11/20	FGCU		10	0-4	.000	0-0	.000	0-0	.000	1	0	1	5.6	1	1	1	0	0	0	8.4
01/18/20	at Jacksonville	*	34	6-11	.545	0-0	.000	2-4	.500	4	9	13	6.3	5	1	6	1	2	14	8.8
01/20/20	at North Alabama	*	28	8-12	.667	0-0	.000	0-1	.000	0	7	7	6.3	2	0	3	1	0	16	9.4
01/25/20	Liberty	*	19	3-7	.429	0-2	.000	0-0	.000	1	2	3	6.1	2	2	3	0	1	6	9.1
02/01/20	at Lipscomb		5	0-0	.000	0-0	.000	0-0	.000	0	0	0	5.7	0	0	1	0	0	0	8.5
02/03/20	at North Florida		4	0-2	.000	0-1	.000	0-0	.000	0	0	0	5.3	0	0	1	0	0	0	8.0
02/10/20	at FGCU		5	0-1	.000	0-0	.000	0-0	.000	1	0	1	5.1	1	0	0	0	0	0	7.5
02/15/20	Kennesaw St.		21	4-5	.800	0-0	.000	3-4	.750	2	3	5	5.1	2	0	1	0	1	11	7.7
02/17/20	North Ala.	*	34	3-7	.429	0-0	.000	3-6	.500	1	3	4	5.0	3	3	4	0	2	9	7.8
02/22/20	at Liberty	*	11	0-1	.000	0-0	.000	0-0	.000	0	1	1	4.8	0	0	1	0	0	0	7.4
02/29/20	Jacksonville	*	4	0-2	.000	0-0	.000	0-0	.000	0	0	0	4.6	0	0	0	0	0	0	7.0
03/02/20	North Florida		11	2-2	1.000	0-0	.000	1-2	.500	0	2	2	4.5	1	2	1	0	0	5	7.0
03/07/20	at North Alabama		11	0-2	.000	0-0	.000	0-0	.000	0	2	2	4.3	0	0	0	0	0	0	6.7
Total			414	62-133	.466	0-6	.000	29-50	.580	31	69	100	4.3	44	18	41	8	12	153	6.7

CAREER HIGHS

POINTS

S:.....
C: ... 25 vs. Trinity Baptist, 11/23/19

FIELD GOALS

S:.....
C: ... 10 vs. Trinity Baptist, 11/23/19

FGA

S:.....
C: 17 vs. Florida, 11/22/17

3-POINTERS

S:.....
C: ...2 (2x) last vs. Florida, 11/22/17

3PTA

S:.....
C: 4 vs. Florida, 11/22/17

FREE THROWS

S:.....
C: 8 vs. Webber Int., 11/11/16

FTA

S:.....
C: 12 vs. Webber Int., 11/11/16

REBOUNDS

S:.....
C:13 (2x) last at Jacksonville, 1/18/20

ASSISTS

S:.....
C: ... 4 vs. Delaware State, 12/30/17

BLOCKS

S:.....
C: ...2 (3x) last vs. Lipscomb, 1/6/20

STEALS

S:.....
C: 3 vs. Chattanooga, 11/15/17

MINUTES

S:.....
C: 40 (2x) last vs. WKU, 12/16/17

Career Superlatives

	Sea.	Car.
10+ Pts:	0	26
20+ Pts:	0	3
5+ Rebs:	0	29
10+ Rebs:	0	6
5+ Asts:	0	0
2+ Blks:	0	3
2+ Stls:	0	11
Double-Double:	0	6

CAREER STATISTICS (From Stetson University)

	GP	GS	MIN	AVG	FG	FGA	PCT	FG	FGA	PCT	FT	FTA	PCT	OFF	DEF	TOT	AVG	PF	FO	AST	AST/G	T/O	BLK	STL	PTS	AVG
2016-17	30	4	401	13.4	59	109	.541	2	4	.500	24	39	.615	43	51	94	3.1	58	0	15	0.5	24	8	14	144	4.8
2017-18	17	17	564	33.2	87	185	.470	3	16	.188	44	54	.815	36	79	115	6.8	42	2	29	1.7	50	2	14	221	13.0
2018-19	1	0	7	7.0	1	2	.500	0	0	.000	1	2	.500	1	1	2	2.0	1	0	0	0.0	1	0	0	3	3.0
2019-20	23	6	414	18.0	62	133	.466	0	6	.000	29	50	.580	31	69	100	4.3	44	2	18	0.8	41	8	12	153	6.7
Total	71	27	1386	19.5	209	429	.487	5	26	.192	98	145	.676	111	200	311	4.4	145	4	62	0.9	116	18	40	521	7.3



25Mahogany Matthews

6-1 | F | York, Pa.
Ole Miss

Opponent	Date	gs	min	Total		3-Pointers		Free throws		Rebounds				pf	a	t/o	blk	stl	pts	avg
				fg-fga	pct	3fg-fga	pct	ft-fta	pct	off	def	tot	avg							
RADFORD	12/6/20		14	1-2	.500	0-0	.000	0-0	.000	2	0	2	2.0	4	0	3	2	0	2	2.0
Totals		0	14	1-2	.500	0-0	.000	0-0	.000	2	0	2	2.0	4	0	3	2	0	2	2.0

Games played: 1
Minutes/game: 14.0
Points/game: 2.0
FG Pct: 50.0

Rebounds/game: 2.0
Turnovers/game: 3.0
Blocks/game: 2.0

CAREER HIGHS

POINTS
S:.....2 vs. Radford, 12/6/20
C:4 (3x) last vs. Florida, 3/6/19

FIELD GOALS
S:.....1 vs. Radford, 12/6/20
C:2 (3x) last vs. Florida, 3/6/19

FGA
S:.....2 vs. Radford, 12/6/20
C:4 (2x) last vs. Florida, 3/6/19

3-POINTERS
S:.....
C: N/A

3PTA
S:.....
C: N/A

FREE THROWS
S:.....
C: 1 at Arkansas, 2/24/19

FTA
S:.....
C: 2 at Arkansas, 2/24/19

REBOUNDS
S:.....2 vs. Radford, 12/6/20
C: 6 vs. Florida, 3/6/19

ASSISTS
S:.....
C: 4 vs. North Florida, 12/28/18

BLOCKS
S:.....2 vs. Radford, 12/6/20
C: 3 vs. Arkansas, 1/6/19

STEALS
S:.....
C:2 vs. Tennessee, 3/3/19

MINUTES
S:.....14 vs. Radford, 12/6/20
C:21 (2x) last vs. Florida, 3/6/19

Redshirted the 2019-20 season due to NCAA transfer rules.

Career Superlatives		
	Sea.	Car.
10+ Pts:	0	0
20+ Pts:	0	0
5+ Rebs:	0	2
10+ Rebs:	0	0
5+ Asts:	0	0
2+ Blks:	1	2
2+ Stls:	0	1
Double-Double:	0	0

CAREER STATISTICS (Ole Miss)

	GP	GS	MIN	AVG	FG	FGA	PCT	FG	FGA	PCT	FT	FTA	PCT	OFF	DEF	TOT	AVG	PF	FO	AST	AST/G	T/O	BLK	STL	PTS	AVG
2018-19	22	6	203	9.2	11	32	.344	0	0	.000	1	2	.500	21	21	42	1.9	24	1	6	0.3	13	7	9	23	1.0
Total	22	6	203	9.2	11	32	.344	0	0	.000	1	2	.500	21	21	42	1.9	24	1	6	0.3	13	7	9	23	1.0

CAREER STATISTICS (Marshall)

Season	gp-gs	min/avg	Total		3-Point		F-Throws		Rebounds				Scoring			
			fg-fga	pct	fg-fga	pct	ft-fta	pct	off	def	tot	avg	pf	fo	ast	to
2020-21	1-0	14/14.0	1-2	.500	0-0	.000	0-0	.000	2	0	2	2.0	4	0	0	3
TOTAL	1-0	14/14.0	1-2	.500	0-0	.000	0-0	.000	2	0	2	2.0	4	0	0	3



32 Paige Shy

5-10 | G | Huntington, W.Va.
St. Joseph Central Catholic HS

CAREER HIGHS

POINTS

S:
C: 10 vs. North Texas, 2/29/20

FIELD GOALS

S:
C: 4 vs. North Texas, 2/29/20

FGA

S:
C: 9 (2x) last vs. NT, 2/29/20

3-POINTERS

S:
C: 2 (6x) last vs. NT, 2/29/20

3PTA

S:
C: 9 at Rutgers, 12/15/19

FREE THROWS

S:
C: 3 vs. AB, 11/27/19

FTA

S:
C: 3 (3x) last at FAU, 3/7/20

REBOUNDS

S:
C: 8 vs. AB, 11/27/19

ASSISTS

S:
C: 3 vs. UTSA, 2/13/20

BLOCKS

S:
C: 1 (3x) last at La Tech, 2/8/20

STEALS

S:
C: 1 (5x) last vs. FIU, 1/30/20

MINUTES

S:
C: 24 at ODU, 1/18/20

Opponent	Date	qs	min	Total		3-Pointers		Free throws		Rebounds				pf	a	t/o	blk	stl	pts	avg
				fg-fga	pct	3fg-fga	pct	ft-fa	pct	off	def	tot	avg							
KENTUCKY CHRISTIAN	11/5/19		dnp	-	-	-	-	-	-	-	-	-	-	-	-	-	-	-	-	-
NORFOLK STATE	11/9/19	4		0-1	.000	0-1	.000	0-0	.000	0	0	0	0.0	0	0	0	0	0	0	0.0
at Ohio	11/13/19	5		0-1	.000	0-1	.000	0-0	.000	0	1	1	0.5	0	0	1	1	0	0	0.0
COPPIN STATE	11/19/19	10		0-4	.000	0-4	.000	1-2	.500	1	3	4	1.7	1	0	1	0	0	1	0.3
MORGAN STATE	11/21/19	6		1-1	1.000	1-1	1.000	0-0	.000	0	2	2	1.8	1	0	1	0	0	3	1.0
at Evansville	11/24/19	7		0-1	.000	0-1	.000	0-0	.000	0	2	2	1.8	1	0	0	0	0	0	0.8
ALDERSON BROADDUS	11/27/19	20		2-6	.333	2-6	.333	3-3	1.000	1	7	8	2.8	3	0	0	1	0	9	2.2
BOWLING GREEN	12/7/19	15		1-4	.250	1-3	.333	0-0	.000	0	3	3	2.9	1	0	0	0	0	3	2.3
at Rutgers	12/15/19	16		2-9	.222	2-9	.222	0-0	.000	0	1	1	2.6	0	0	0	0	1	6	2.8
at Towson	12/21/19	8		0-2	.000	0-2	.000	0-0	.000	0	2	2	2.6	1	1	2	0	0	0	2.4
at Rice	01/02/20	13		0-1	.000	0-1	.000	0-0	.000	0	3	3	2.6	2	0	2	0	1	0	2.2
at North Texas	01/04/20	12		1-2	.500	1-2	.500	0-0	.000	0	2	2	2.5	1	1	0	0	0	3	2.3
MIDDLE TENNESSEE	1/9/20	16		1-6	.167	0-4	.000	0-0	.000	2	1	3	2.6	2	1	1	0	1	2	2.3
UAB	1/11/20	8		2-3	.667	0-1	.000	0-0	.000	1	0	1	2.5	1	0	0	0	0	4	2.4
at Charlotte	01/16/20	11		0-3	.000	0-2	.000	1-2	.500	0	1	1	2.4	0	0	1	0	0	1	2.3
at OLD DOMINION	01/18/20	24		0-2	.000	0-1	.000	0-0	.000	1	2	3	2.4	1	0	4	0	0	0	2.1
WKU	1/25/20	11		2-3	.667	2-3	.667	0-0	.000	0	1	1	2.3	0	0	0	0	1	6	2.4
FIU	1/30/20	15		1-4	.250	0-2	.000	0-0	.000	2	1	3	2.4	1	0	3	0	1	2	2.4
FLORIDA ATLANTIC	2/1/20	12		2-4	.500	2-4	.500	0-0	.000	1	3	4	2.4	1	1	0	0	0	6	2.6
at Southern Miss	2/6/20	9		2-4	.500	0-2	.000	2-3	.667	1	1	2	2.4	0	0	0	0	0	6	2.7
at Louisiana Tech	02/08/20	14		2-5	.400	2-4	.500	2-2	1.000	1	0	1	2.4	3	1	1	1	0	8	3.0
UTSA	2/13/20	10		0-5	.000	0-3	.000	0-0	.000	1	3	4	2.4	0	3	1	0	0	0	2.9
UTEP	2/15/20	12		1-3	.333	1-3	.333	2-2	1.000	1	2	3	2.5	0	1	0	0	0	5	3.0
at WKU	02/20/20	10		0-0	.000	0-0	.000	0-0	.000	0	0	0	2.3	1	2	1	0	0	0	2.8
OLD DOMINION	2/22/20	13		0-3	.000	0-3	.000	0-0	.000	0	1	1	2.3	0	0	0	0	0	0	2.7
NORTH TEXAS	2/29/20	17		4-9	.444	2-5	.400	0-0	.000	1	4	5	2.4	1	0	1	0	0	10	3.0
at FIU	03/05/20	10		1-3	.333	1-3	.333	0-0	.000	0	1	1	2.3	1	0	1	0	0	3	3.0
at Florida Atlantic	03/07/20	12		2-6	.333	1-5	.200	2-3	.667	2	2	4	2.4	2	1	3	0	0	7	3.1
vs Southern Miss	03/11/20	2		0-1	.000	0-1	.000	0-0	.000	0	0	0	2.3	0	0	0	0	0	0	3.0
Totals		0	322	27-96	.281	18-77	.234	13-17	.765	16	49	65	2.3	25	12	24	3	5	85	3.0

Games played: 28
Minutes/game: 11.5
Points/game: 3.0
FG Pct: 28.1
3FG Pct: 23.4
FT Pct: 76.5

Rebounds/game: 2.3
Assists/game: 0.4
Turnovers/game: 0.9
Assist/turnover ratio: 0.5
Steals/game: 0.2
Blocks/game: 0.1

Career Superlatives

	Sea.	Car.
10+ Pts:	0	1
20+ Pts:	0	0
5+ Rebs:	0	2
10+ Rebs:	0	0
5+ Asts:	0	0
2+ Blks:	0	0
2+ Stls:	0	0
Double-D:	0	0

CAREER STATISTICS

			Total		3-Point		F-Throws		Rebounds										Scoring		
Season	gp-gs	min/avg	fg-fga	pct	fg-fga	pct	ft-fa	pct	off	def	tot	avg	pf	fo	ast	to	blk	stl	pts	avg	
2019-20	28-0	322/11.5	27-96	.281	18-77	.234	13-17	.765	16	49	65	2.3	25	0	12	24	3	5	85	3.0	
TOTAL	28-0	322/11.5	27-96	.281	18-77	.234	13-17	.765	16	49	65	2.3	25	0	12	24	3	5	85	3.0	



34 Lorelei Roper

6-1 | F/C | Charlotte, N.C.
Carmel Christian HS

Opponent	Date	qs	min	Total		3-Pointers		Free throws		Rebounds				pf	a	t/o	blk	stl	pts	avg
				fg-fga	pct	3fg-fga	pct	ft-fa	pct	off	def	tot	avg							
RADFORD	12/6/20	*	25	4-6	.667	0-0	.000	1-2	.500	4	4	8	8.0	3	0	1	0	2	9	9.0
Totals		1	25	4-6	.667	0-0	.000	1-2	.500	4	4	8	8.0	3	0	1	0	2	9	9.0

Games played: 1
Minutes/game: 25.0
Points/game: 9.0
FG Pct: 66.7
FT Pct: 50.0

Rebounds/game: 8.0
Turnovers/game: 1.0
Steals/game: 2.0

CAREER HIGHS

POINTS

S:.....9 vs. Radford, 12/6/20
C:10 vs. AB, 11/27/19

FIELD GOALS

S:.....4 vs. Radford, 12/6/20
C:5 vs. AB, 11/27/19

FGA

S:.....6 vs. Radford, 12/6/20
C:9 vs. Cleveland St., 12/8/18

3-POINTERS

S:.....
C: N/A

3PTA

S:.....
C:1 at Rice, 1/2/20

FREE THROWS

S:.....1 vs. Radford, 12/6/20
C:3 at App. State, 11/25/18

FTA

S:.....2 vs. Radford, 12/6/20
C:5 (2x) last at FAU, 1/17/19

REBOUNDS

S:.....8 vs. Radford, 12/6/20
C:10 vs. UTSA, 2/13/20

ASSISTS

S:.....
C:2 (3x) last at FIU, 3/5/20

BLOCKS

S:.....
C:4 vs. Cleveland St., 12/8/18

STEALS

S:.....2 vs. Radford, 12/6/20
C:2 (2x) last vs. Radford, 12/6/20

MINUTES

S:.....25 vs. Radford, 12/6/20
C:28 (2x) last at FIU, 3/5/20

Career Superlatives

	Sea.	Car.
10+ Pts:	0	1
20+ Pts:	0	0
5+ Rebs:	1	12
10+ Rebs:	0	0
5+ Asts:	0	0
2+ Blks:	0	3
2+ Stls:	1	2
Double-Double:	0	0

CAREER STATISTICS

			Total		3-Point		F-Throws		Rebounds											Scoring	
Season	gp-gs	min/avg	fg-fga	pct	fg-fga	pct	ft-fa	pct	off	def	tot	avg	pf	fo	ast	to	blk	stl	pts	avg	
2018-19	28-1	385/13.8	36-89	.404	0-0	.000	19-41	.463	31	59	90	3.2	63	1	13	25	17	4	91	3.3	
2019-20	22-3	269/12.2	24-59	.407	0-1	.000	3-13	.231	24	45	69	3.1	28	0	10	16	9	6	51	2.3	
2020-21	1-1	25/25.0	4-6	.667	0-0	.000	1-2	.500	4	4	8	8.0	3	0	0	1	0	2	9	9.0	
TOTAL	51-5	679/13.3	64-154	.416	0-1	.000	23-56	.411	59	108	167	3.3	94	1	23	42	26	12	151	3.0	

TV/RADIO ROSTER



0 KIA SIVILS
G - 5-7 - JR
LOUISVILLE, KY.



1 CHRISTIANA MCLEAN
G - 5-6 - RS-FR
WAKE FOREST, N.C.



2 KRISTEN MAYO
G - 5-5 - SR
GRAYSON, KY.



3 CC MAYS
G - 5-8 - FR
TAMPA, FLA.



4 SAVANNAH WHEELER
G - 5-6 - SO
CATLETTSBURG, KY.



11 KSENIJA MITRIC
G - 5-8 - FR
BANJA LUKA, BOSNIA &
HERZEGOVINA



20 TAYLOR PEARSON
F - 5-7 - SR
COLUMBUS, OHIO



21 SARAH LIBERATORE
G - 5-10 - FR
GREENSBURG, PA.



23 ALEXIS JOHNSON
F - 5-10 - SO
SOUTHFIELD, MICH.



24 KENNEDI COLCLOUGH
F - 6-0 - GRAD
CROFTON, MD.



25 MAHOGANY MATTHEWS
F - 6-1 - RS-SO
YORK, PA.



30 AARIONNA REDMAN
F/G - 5-10 - FR
PICKERINGTON, OHIO



32 PAIGE SHY
G - 5-10 - SO
HUNTINGTON, W.VA.



34 LORELEI ROPER
F/C - 6-1 - JR
CHARLOTTE, N.C.



TONY KEMPER
HEAD COACH
FOURTH SEASON



ADRIA CRAWFORD
ASSISTANT COACH
THIRD SEASON



LAZAR MILINKOVIC
ASSISTANT COACH
FIFTH SEASON



ELIZABETH BROWN
DIRECTOR OF OPS.
THIRD SEASON