



2020-21 MARSHALL WOMEN'S BASKETBALL

#THE HERD™

GAME NOTES

Scott Hall, Marshall Sports Information | Email: hall133@marshall.edu
O: 304-696-4662 | C: 540-539-2032 | Twitter: @HerdWBB | Website: www.HerdZone.com

GAME INFORMATION

Date/Time: Sunday, December 6, 2020 - 1 p.m. ET
Site: Huntington, W.Va. - Cam Henderson Center (9,039)
Live Stats: www.herdzone.com - Sidearm
Live Video: HerdVision on CUSATV
with Jake Griffith on the call
Marshall Radio Broadcast: 88.1 WMUL-FM
www.marshall.edu/wmul Stream 1
Twitter Updates: @HerdWBB
Series: 28th all-time meeting, Marshall leads 15-12
Last Meeting: Nov. 9, 2012, MU won 65-63

SCHEDULE

| DATE | OPPONENT | TIME |
|--------|-----------------------|-----------|
| Dec. 1 | MORGAN STATE | Canceled |
| 6 | RADFORD | 1 p.m. |
| 9 | at #11 Kentucky | 7 p.m. |
| 13 | at St. Bonaventure | 1 p.m. |
| 17 | MOREHEAD STATE | 1 p.m. |
| Jan. 1 | LOUISIANA TECH * | 6 p.m. |
| 2 | LOUISIANA TECH * | 3 p.m. |
| 8 | at Charlotte * | 6 p.m. |
| 9 | at Charlotte * | 3 p.m. |
| 14 | WKU * | 6 p.m. |
| 17 | at WKU * | 3 p.m. |
| 22 | FIU * | 6 p.m. |
| 23 | FIU * | 3 p.m. |
| 29 | at Florida Atlantic * | 5 p.m. |
| 30 | at Florida Atlantic * | 2 p.m. |
| Feb. 5 | OLD DOMINION * | 6 p.m. |
| 6 | OLD DOMINION * | 3 p.m. |
| 12 | at Middle Tennessee * | 7 p.m. |
| 13 | at Middle Tennessee * | 5 p.m. |
| 19 | RICE * | 6 p.m. |
| 20 | RICE * | 3 p.m. |
| 26 | at North Texas * | 7:30 p.m. |
| 27 | at North Texas * | 4:30 p.m. |

March 6-7 Open dates for rescheduling if necessary
March 10-13 Conference USA Tournament Frisco, Texas
All times Eastern. Game times & dates are subject to change.
Home games CAPS & GREEN

* - Conference game
\$ - Conference USA Championship (Frisco, Texas)

THE TEAMS

2020-21 Non-Conference



Marshall
Thundering Herd
0-0



Radford
Highlanders
0-1

RETURNING CATEGORY LEADERS

Scoring/Game
Savannah Wheeler, 13.4
Rebounds/Game
Taylor Pearson, 5.2
Assists/Game
Savannah Wheeler, 2.8

HEAD COACH
Tony Kemper (3rd season)
Overall: 39-46
at School: Same
2019-20 Record: 13-17, 7-11 C-USA

2019-20 Numbers

| | |
|----------------------------|------------------|
| Points Per Game: | 62.9 |
| Points Allowed Per Game: | 63.6 |
| FG %: | .374 (644-1,720) |
| FG % Allowed: | .372 (683-1,837) |
| 3PT FG %: | .308 (234-760) |
| 3PT FG % Allowed: | .311 (212-681) |
| FT &: | .679 (364-536) |
| FT % Allowed: | .617 (329-533) |
| Rebounds Per Game: | 38.0 (1,141) |
| Rebounds Allowed Per Game: | 42.0 (1,261) |
| Assists Per Game: | 12.3 (369) |
| Assists Allowed Per Game: | 13.3 (398) |
| Turnovers Per Game: | 14.2 (427) |
| Turnovers Forced Per Game: | 14.7 (442) |
| Assist to TO Ratio: | 0.9 |
| Points off TO: | 13.9 |
| Steals Per Game: | 8.2 (247) |
| Steals Allowed Per Game: | 6.8 (204) |
| Blocks Per Game: | 4.0 (120) |
| Blocks Allowed Per Game: | 3.3 (99) |

CATEGORY LEADERS

Scoring/Game
Tina Lindenfeld, 13.0
Rebounds/Game
Ariel Williams, 7.0
Assists/Game
Ariel Williams, 5.0

HEAD COACH
Mike McGuire (8th season)
Overall: 133-88
at School: Same
2019-20 Record: 17-12, 15-5 Big South

2020-21 Numbers

| | |
|----------------------------|--------------|
| Points Per Game: | 61.0 |
| Points Allowed Per Game: | 90.0 |
| FG %: | .317 (20-63) |
| FG % Allowed: | .418 (33-79) |
| 3PT FG %: | .333 (9-27) |
| 3PT FG % Allowed: | .333 (6-18) |
| FT %: | .706 (12-17) |
| FT % Allowed: | .643 (18-28) |
| Rebounds Per Game: | 34.0 (34) |
| Rebounds Allowed Per Game: | 59.0 (59) |
| Assists Per Game: | 12.0 (12) |
| Assists Allowed Per Game: | 16.0 (16) |
| Turnovers Per Game: | 15.0 (15) |
| Turnovers Forced Per Game: | 8.0 (8) |
| Assist to TO Ratio: | 0.8 |
| Points off TO: | 9.0 |
| Steals Per Game: | 1.0 (1) |
| Steals Allowed Per Game: | 5.0 (5) |
| Blocks Per Game: | 4.0 (4) |
| Blocks Allowed Per Game: | 3.0 (3) |

KEY RETURNERS



#4 Savannah Wheeler
5'6" - SO - Guard

2019-20
30 GP, 17 GS
13.4 ppg, 2.8 apg
1.4 spg, 3.2 rpg



#20 Taylor Pearson
5'7" - SR - Forward

2019-20
30 GP, 28 GS
11.1 ppg, 5.2 rpg
42.4 FG%, 39.6 3PT FG%



#2 Kristen Mayo
5'5" - SR - Guard

2019-20
30 GP, 30 GS
10.9 ppg, 2.1 apg
1.3 spg, 3.0 rpg



#0 Kia Sivils
5'7" - JR - Guard

2019-20
28 GP, 6 GS
3.7 ppg, 2.4 rpg
1.0 spg, 43.6 FG %



#32 Paige Shy
5'10" - SO - Guard

2019-20
28 GP, 0 GS
13.4 ppg, 2.8 apg
1.4 spg, 3.2 rpg



#34 Lorelei Roper
6'1" - JR - F/C

2019-20
22 GP, 3 GS
2.3 ppg, 3.1 rpg
9 blocks, 40.7 FG %

MARSHALL WOMEN'S BASKETBALL

2020-21 ROSTER

NUMERICAL

| NO. | NAME | HT. | POS. | YR. | HOMETOWN (LAST SCHOOL) |
|-----|-------------------|------|------|-------|--|
| 0 | Kia Sivils | 5-7 | G | JR | Louisville, Ky. (Sacred Heart HS) |
| 1 | Christiana McLean | 5-6 | G | RS FR | Wake Forest, N.C. (Heritage HS) |
| 2 | Kristen Mayo | 5-5 | G | SR | Grayson, Ky. (East Carter HS) |
| 3 | CC Mays | 5-8 | G | FR | Tampa, Fla. (Seffner Christian Academy) |
| 4 | Savannah Wheeler | 5-6 | G | SO | Catlettsburg, Ky. (Boyd County HS) |
| 11 | Ksenija Mitric | 5-8 | G | FR | Banja Luka, Bosnia & Herzegovina (Celje BC) |
| 20 | Taylor Pearson | 5-7 | F | SR | Columbus, Ohio (Northland HS) |
| 21 | Sarah Liberatore | 5-10 | G | FR | Greensburg, Pa. (Hempfield Area HS) |
| 23 | Alexis Johnson | 5-10 | F | SO | Southfield, Mich. (Southfield HS for Arts & Tech.) |
| 24 | Kennedi Colclough | 6-0 | F | GRAD | Crofton, Md. (Stetson University) |
| 25 | Mahogany Matthews | 6-1 | F | RS SO | York, Pa. (Ole Miss) |
| 30 | Aarionna Redman* | 5-10 | F/G | FR | Pickerington, Ohio (Pickerington Central) |
| 32 | Paige Shy | 5-10 | G | SO | Huntington, W.Va. (St. Joseph Catholic HS) |
| 34 | Lorelei Roper | 6-1 | F/C | JR | Charlotte, N.C. (Carmel Christian HS) |

* - Will miss 2020-21 season due to injury.

Coaching Staff

Head Coach: Tony Kemper – 4th season (9th with the team)

Assistant Coach: Adria Crawford – 3rd season

Assistant Coach: Lazar Milinkovic – 5th season (7th with team)

Director of Operations: Elizabeth Brown – 3rd season

Video Coordinator - Janko Popovic - 1st season

Manager - Maggie Stanley - 3rd season

PRONUNCIATION GUIDE

| | |
|--------------------------|---|
| Kia Sivils | Key-uh Sivills (say last name quickly) |
| Christiana McLean | Chris-che-ahn-uh Muh-Clain |
| Ksenija Mitric | Ksen-ee-uh Mi-trich (say K in first name quickly & softly) |
| Sarah Liberatore | Lib-er-tor-ee |
| Kennedi Colclough | Cole-Claw |
| Aarionna Redman | Air-ee-ahn-uh |
| Lorelei Roper | Lore-UH-lie |

Staff

| | |
|-------------------------|---------------------------------|
| Adria Crawford | UH-dree-uh |
| Lazar Milinkovic | Luh-Zar Mill-ink-o-vitch |
| Janko Popovic | Yanko Pop-o-vitch |

GENERAL INFORMATION

| | |
|-----------------------|-----------------------------|
| Name | Marshall University |
| Founded | 1837 |
| Location | Huntington, W.Va. |
| Enrollment | 13,324 |
| Nickname | Thundering Herd |
| Colors | Kelly Green & White |
| Conference | Conference USA |
| Home | Cam Henderson Center/9,048 |
| President | Dr. Jerry A. Gilbert (Duke) |
| Director of Athletics | Mike Hamrick (Marshall '80) |

COACHING STAFF

| | |
|------------------------------|-----------------------------|
| Head Coach | Tony Kemper (Fort Hays '01) |
| Career record (seasons) | 39-46 (4th) |
| Record at Marshall (seasons) | 39-46 (4th) |
| Conference USA record | 20-30 |
| Assistant Coach | Adria Crawford |
| Assistant Coach | Lazar Milinkovic |
| Director of Operations | Elizabeth Brown |
| Video Coordinator | Janko Popovic |
| Team Manager | Maggie Stanley |

TEAM INFORMATION

| | |
|--------------------------------------|----------|
| 2019-20 Record | 13-17 |
| 2019-20 Conference USA Record/Finish | 7-11/8th |
| Starters Returning/Lost | 3/2 |
| Letterwinners Returning/Lost | 7/5 |
| Newcomers | 7 |

PROGRAM HISTORY

| | |
|--|---|
| First Year of Basketball | 1969 |
| Overall Record | 691-718 |
| Conference Championships | 1 ('97/SoCon) |
| Regular Season Championships | 5 ('85, '86, '87, '88, '89/SoCon) |
| NCAA Tournament Appearances | 1 ('97, L, 69-49 vs. Colorado College) |
| Women's Basketball Invitational - 2 | 2015, 1-1, W, 81-79 vs. NKU & L, 71-73 vs. Mercer |
| 2019, 1-1, W, 67-64 at Davidson & L, 83-71 at App. St. | |
| Women's NIT Appearances | 1 ('16, L, 76-68 at Ohio) |

SPORTS INFORMATION

| | |
|----------------------------|---|
| Asst. AD/Media Relations | Jason Corriher (NC State '00) |
| Office | (304) 696-4660 |
| E-Mail | corriher@marshall.edu |
| Associate SID/WBB | Scott Hall (Marshall '08) |
| Office | (304) 696-4662 |
| Cell | (540) 539-2032 |
| E-Mail | hall133@marshall.edu |
| Sports Information Fax | (304) 696-2325 |
| Press Row Phone | (304) 696-3303 or 7061 |
| Mailing Address | Marshall University Sports Information P.O. Box 1360 Huntington, WV 25715 |
| Overnight Address | Cam Henderson Center, Room 2036 1801 3rd Avenue Huntington, WV 25703 |
| Official Athletics Website | www.Herdzone.com |
| Twitter | @HerdZone, @HerdWBB |
| Instagram | @HerdWBB |
| Facebook | Marshall Athletics, Marshall University Basketball |

CONFERENCE USA

| | |
|---------------------------|---|
| Phone | 214-774-1300 |
| Website | ConferenceUSA.com |
| Mailing Address | 5201 N. O'Connor Blvd. Suite 300 Irving, TX 75039 |
| Director, Media Relations | Cassie Logan |
| E-mail | clogan@c-usa.org |

MARSHALL WOMEN'S BASKETBALL BROADCAST TALKING POINTS



#0 Kia Sivils, Jr., G, Louisville, Ky.
 - Played in 60 games with 6 starts over 1st 2 years.
 - 210 career points, 3.5 ppg.
 - Saw increase in minutes per game from 20.4 freshman year to 22.7 as a sophomore.
 - Earned 1st career start in 2019-20 season-opener vs. Kentucky Christian, scored 7 pts & had 4 rebs.
 - Scored a career-high 16 points on 7-of-7 shooting, including 2-of-2 from 3, at North Texas (1/4/20).
 - Tied career-best 16 points vs. Old Dominion (2/22/20) with career-high 3-for-3 from beyond the arc.
 - Tied career-high with 5 steals vs. UTEP (2/15/20).
 - Set career-high of 5 assists at Evansville (1/24/19) & again at Southern Miss (2/6/20).



#1 Christiana McLean, R-Fr., G, Wake Forest, N.C.
 - Redshirted her freshman season 2019-20.
 - Graduated from Heritage High School.
 - Averaged 14 pts, 5 rebs. & 3 assists per game senior year.
 - Attended Northside Christian Academy as a freshman & was named a Select 60 Best Offensive Player.
 - Attended Carmel Christian HS as a sophomore & was named at South Carolina Season's Finest Basketball Player and a Big5 Top Performer.
 - Queen City All-Tournament team selection.
 - Won the John Wall Championship.
 - Honored as All-Conference & All-District.
 - Also lettered in soccer.



#2 Kristen Mayo, Sr., G, Grayson, Ky.
 - Senior leader has not missed a game in 1st 3 seasons with 91 played & 86 starts. Only returner to start every game of 2019-20.
 - Career average of 29.8 minutes per game with a career-best of 31.0 in 2019-20.
 - 767 career points entering 2020-21, scored career-high 327 (10.9 ppg) in 2019-20.
 - Scored in double figures in 18 contests last season.
 - Netted career-high 22 points vs. Southern Miss (3/11/20) in 1st round, OT win, the day before the remainder of the C-USA Tour. & season was canceled.
 - Shot 6-of-6 from 3pt range in win over Coppin State (12/1/18).



#3 CC Mays, Fr., G, Tampa, Fla.
 - Began prep career at Carrollwood Day School before transferring to Seffner Christian Academy for junior & senior years.
 - As a freshman was named All-County First Team and nominated for the Tampa Bay Times HomeTeam Hot Shot.
 - Tallied Carrollwood's 1st ever quadruple-double with 10 pts, 11 rebs., 14 ast., and 12 steals in win over Middleton.
 - Member of state runners-up at Carrollwood both years.
 - Named All-County 2nd team & listed in the Tampa Bay Times Home Team 25 girls' players to watch as soph.



#4 Savannah Wheeler, So., G, Catlettsburg, Ky.
 - Led Herd in scoring with 403 & 13.4 ppg.
 - Highest scoring average by a MU freshman since Sikeetha Shepard-Hall's 15.0 ppg in 2002-03 (361 pts in 24 games) & highest pts total by a freshman since Kristina Behnfeldt (438) in 1995-96. Both in MU Hall of Fame.
 - Started career with 18 pts vs. KCU & then 19 vs. Norfolk State, named C-USA Freshman of the Week.
 - Recorded back-to-back 20+ pt games vs. FIU (22) and FAU (25), named C-USA Freshman of the Week again.
 - Scored 15 pts on the road against tough Rutgers defense (12/15/19).
 - Only freshman nationally ranked in 2019-20 in top 40 for FTM (T37th - 130) & FT% (40th - 83.9).



#11 Ksenija Mitric, Fr, G, Banja Luka, Bosnia & Herzegovina
 - Helped lead Celje Basketball Club to the Slovenian championship in the U17 & U19 divisions in 2018 and runner-up finish in 2019.
 - Averaged more than 15 points per game during those 2 seasons.
 - Helped lead team to the Women's Adriatic Basketball Association (WABA) title in 2017.
 - Played for Bosnia and Herzegovina national team leading in scoring (10.3) and assists (3.1) at the FIBA U16 Women's European Championship in 2016.
 - Led her team in scoring in U18 division in 2017 (11.1) and in 2018 (10.1).
 - Was team captain in 2019 & scored 12.7 ppg

2019-20 All-Freshman Team
Preseason All-Conference



#20 Taylor Pearson, Sr., F, Columbus, Ohio
 - Senior leader has missed just two games in career, 89 games played with 58 starts. Started 28-of-30 in 2019-20.
 - Has seen minutes increase every year, 19.7 freshman, 24.7 sophomore & 29.5 senior.
 - 2nd on team in scoring with 11.1 ppg in 2019-20.
 - Averaged 5+ rebs. per game for the 2nd time in 2019-20 with 5.2 per game.
 - Led team & was 3rd in C-USA in 3PT FG percentage with 39.6. Also 8th in league with 53 made 3's.
 - Tallied 1st 2 career games with 20+ points, 21 at Southern Miss (2/6/20) including 6-of-9 from 3, & then career-high 24 at WKU (2/20/20) shooting 10-of-15 from the floor.



#21 Sarah Liberatore, Fr., G, Greensburg, Pa.
 - Finished prep career with 1,125 points.
 - Senior year averaged 19.7 ppg, 7.2 rpg, 5.3 assists & 2.1 steals.
 - Two-time Big 56 First Team selection, four-time Big 56 All-Section, two-time Tribune Review Terrific 10 All-Star, Post Gazette Top 5 in class 6A.
 - Two-time Team MVP and Captain.
 - two-time US Jr. National Champion & was ranked #25 in Pennsylvania.
 - Selected for PA vs. Maryland game, Roundball Classic, PBC Roundball Classic top 20 in Western Pennsylvania.
 - Very athletic family. Dad played baseball at Bowling Green & mom swam at John Carroll U. among others.



#23 Alexis Johnson, So., F, Southfield, Mich.
 - Appeared in 15 games averaging 5.9 minutes per contest with 27 pts, 24 rebounds & 6 steals.
 - Played 11 min., scored 6pts, 2 rebs. & 3 steals in collegiate debut in opener vs. KCU.
 - Had season-best game vs. Alderson Broaddus with 15 min., 9 pts and 6 boards.
 - Attended Southfield HS for the Arts and Technology. Avg. 23.9 ppg, 8.0 rpg and 3.0 spg during senior season. Led her team in scoring and rebounding all 4 years.
 - Reached 1,000-pt plateau during junior year.
 - Helped lead school to 3-straight district championships and three-straight regional appearances.
 - Also lettered in Track & Field.

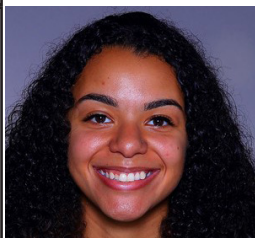

#24 Kennedy Colclough, Gr., F, Crofton, Md.
 - Transfer from Stetson. Played in 71 contests for the Hatters with 27 starts.
 - Played 30 games, 4 starts as a freshman with 4.8 ppg.
 - Playing very well in sophomore season with 13.0 ppg through 17 games before season-ending injury.
 - Played in season-opener in 2018-19 before another injury ended her season.
 - Played in 23 games in 2019-20 with 6.7 ppg.
 - Scored career-high 25 pts vs. Trinity Baptist (11/23/19).
 - Has 6 career double-doubles including 23 pts & 13 boards in win over Florida (11/22/17).
 - Scored 10+ pts 26 times and 20+ 3 times.
 - 10 pts & 11 rebs vs. #11 Tennessee (11/19/19).



#25 Mahogany Matthews, R-So., F, York, Pa.
 - Sat out 2019-20 due to NCAA transfer rules after spending 2018-19 at Ole Miss.
 - Appeared in 22 games, 6 starts with Rebels, averaged 9.2 minutes per game.
 - Career-best 4 pts three times coming vs. Missouri, Arkansas & Florida.
 - Career-high 6 boards vs. Florida (3/6/19).
 - HS star recruit by ESPN coming out of Hoke Country HS with a grade of 88 & 45th best forward nationally.
 - Averaged 18.0 pts, 15.4 rebs., 7 blocks, 3.8 steals & 1.4 assists per game as a senior.
 - Ended career with 1,158 pts, 1,002 rebs & 503 blocks.



#30 Aarionna Redman, Fr., F/G, Pickerington, Ohio
 - Will miss the 2020-21 season with a knee injury.
 - Helped lead Pickerington Central to a state title as a sophomore & runner-up finishes junior & senior years.
 - Helped lead team to three Ohio Capital Conference and district titles as well as 2 regional appearances.
 - As a senior was named honorable mention Division I All-Central District and to the OCC's District II second team.
 - Competed in shot put as well.
 - From same home town as former Marshall men's golfer & 2018 MU Men's Athlete of the Year Alex Weiss.



#32 Paige Shy, So., G, Huntington, W.Va.
 - Appeared in 28 games coming off the bench.
 - Averaged 11.5 minutes per contest.
 - Totaled 85 points (3.0) and 65 rebounds (2.3).
 - Made collegiate debut against Norfolk State (11/9/19).
 - Scored 9 pts and grabbed 8 boards vs. Alderson Broad-
 dus (11/27/19).
 - Netted career-high 10 points and had 5 rebounds vs.
 North Texas (2/29/20).
 - Played a season-best 24 minutes at Old Dominion
 (1/18/20).
 - Won two state championships at St. Joseph Catholic
 Central HS including senior year. Scored over 1,000 pts
 & set state record with 8 three-pointers in a game.



#34 Lorelei Roper, Jr., F/C, Charlotte, N.C.
 - Has appeared in 50 games with 4 starts in 1st two
 years, averaging 13.1 minutes per contest.
 - Made 2019-20 debut vs. Alderson Broaddus (11/27)
 scoring 10 pts & 5 rebs after working way back from
 knee injury at end of freshman season.
 - Started against FAU (2/1), UTSA (2/13) & at FIU (3/5)
 last season. Played career-high 28 minutes in the contest
 against FAU and FIU and had career-high 10 boards vs.
 UTSA.
 - Has 11 career games with 5+ rebounds.
 - Tallied 26 career blocks.
 - Two-time C-USA Commissioner's Honor Roll.

MARSHALL WOMEN'S BASKETBALL BROADCAST TALKING POINTS - STAFF



Head Coach Tony Kemper - 4th Season/9th overall
 - Became HC in March of 2017. Current record of 39-
 46. Was an assistant coach for 5 years under previous
 HC Matt Daniel.
 - 2019 recruiting class ranked in the top 60 nationally.
 - Herd had 8-win improvement in 2018-19 and 7-win
 improvement in C-USA action last season.
 - MU picked to finish 13th in 2018-19 and finished 6th
 and led MU to WBI.
 - Helped mentor Shayna Gore who became 3rd played
 in program history with over 2,000 career points.
 - Spent 3 years as assistant at Central Arkansas under
 Matt Daniel as well.
 - Attended Fort Hays State.



Assistant Coach Lazar Milinkovic - 5th Season
 - Named Co-Recruiting Coordinator in August (2019)
 after helping to secure top 60 ranked recruiting class.
 - Worked with backcourt tandem of seniors Shayna
 Gore and Taylor Porter in 2018-19. Gore led team
 with 20.1 ppg and Porter set school record with 10
 three-pointers in Senior Day win over FIU.
 - Served as grad assistant for Herd in 2012-14.
 - Was assistant coach for Morehead State for two sea-
 sons and then came back to Marshall.
 - At Morehead State mentored Almesha Jones who fin-
 ished as program leader in assists and 2nd in steals.
 - Worked as an assistant with St. Joseph Prep School
 boys team and coached Andrew Wiggins.



Assistant Coach Adria Crawford - 3rd Season
 - Named Co-Recruiting Coordinator in August (2019)
 after helping secure top 60 ranked recruiting class.
 - Helped lead Herd through 8-win improvement in her
 first season with program in 2018-19.
 - Her work with post players has seen great improve-
 ment with great play.
 - Named a WBCA 30 Under 30 honoree in 2018.
 - Spent 4 yrs as assistant at College of Charleston. Also
 spent time as assistant at Longwood.
 - Starred for Georgetown (2008-12) as a player &
 member of winningest class in program history, 96
 wins. Ended career in top 15 in career rebounds (646),
 blocked shots (61) and steals (174).



Director of Operations Elizabeth Brown
 - Enters 3rd season as the Director of Operations.
 - Was a member of coaching staff at New Haven for one
 year prior to coming to Marshall.
 - Starred for Richmond University for 4 years.
 - Appeared in 110 games for Spiders. Ended career with
 645 pts, 524 rebs. and 119 blocks.
 - 5th all-time in career blocks and 48 as a sophomore
 good for 2nd-most in team history.
 - Named to Atlantic 10's 2011-12 All-Rookie Team.
 - Played professionally for Barmer TV in the German
 Bundesliga, averaged 10 pts and 9 rebs per game.
 - Earned master's degree in sport management at New
 Haven in Dec. of 2018.

HERD NOTES

Getting Back Out on the Court

It has felt like a long time coming for the Thundering Herd to compete on the hardwood after its final game of the 2019-20 season. Marshall defeated Southern Miss, 71-67, in overtime in the first round of the Conference USA Tournament. The Herd, as the No. 8 seed, was all set to take on top-seeded Rice in the second round when the rest of the conference tournament, as well as the remainder of collegiate sports, was canceled on March 12th due to the COVID-19 pandemic. Finally, after working through everything off the court, with schedule changes and even the first game against Morgan State (Dec. 1) being canceled, Marshall will step back on the floor at the Cam Henderson Center against Radford (Dec. 6).

Different League Schedule

In an effort to try and help against the spread of COVID-19 as much as possible, Conference USA announced major changes to its league schedule for the 2020-21 season. Each team will host four opponents and travel to four locations for a two-game series in back-to-back days. The teams will still have one home-and-home with a rival. Marshall will host Louisiana Tech on Jan. 1-2, FIU on Jan. 22-23, Old Dominion on Feb. 5-6 and Rice on Feb. 19-20. The Herd travels to Charlotte (Jan. 8-9), Florida Atlantic (Jan. 29-30), Middle Tennessee (Feb. 12-13) and North Texas (Feb. 26-27). Marshall will host WKU in the Cam on Jan. 14 and then travel to Bowling Green, Ky. on Jan. 17. The final weekend of the regular season, March 6-7, is left as an open date to help with the possibility of games needing to be postponed and moved. The C-USA Tournament is set for March 10-13 back at The Star in Frisco, Texas. The top 12 finishers in the regular season will make the trip to the postseason.

Games Already Being Affected

- Several games across Conference USA have already been affected by COVID-19 with games being canceled or postponed.
- No. 5 Louisville at Middle Tennessee – original date Nov. 25
- Alabama A&M at Southern Miss – Nov. 27
- Southeastern Louisiana at Southern Miss – Nov. 28
- Vanderbilt at Middle Tennessee – Nov. 29
- Stetson at FIU – Nov. 29
- Tennessee Tech at UAB – Nov. 29
- Morgan State at Marshall – Dec. 1
- Rice at UT-Arlington – Dec. 2
- Sam Houston State at UTEP – Dec. 5

Wheeler Named Preseason All-Conference

After having one of the best rookie seasons in recent Herd history, and being named to the 2019-20 Conference USA All-Freshman team, Savannah Wheeler was honored as a Preseason All-Conference selection as voted on by the league coaches. Wheeler led the Herd with 403 points and 13.4 ppg. Her per game scoring average was the best by a Marshall freshman since Sikeetha Shepard-Hall put up 15 a game in 2002-03. Shepard-Hall played 24 games that season and totaled 361 points. Wheeler's 403 points was the highest point total by a Herd freshman since Kristina Behnfeldt netted 438 in 1995-96. Both Shepard-Hall and Behnfeldt are in the Marshall Athletics Hall of Fame. Wheeler was twice named Conference USA Freshman of the Week with the first coming after her collegiate debut. The youngster lit up Kentucky Christian for 18 points on 6-of-9 shooting and grabbed four steals. Wheeler then tallied 19 points, including hitting five three-pointers, against Norfolk State. Her second weekly honor came after two 20+ point efforts with 22 versus FIU and then 25 against Florida Atlantic. The 5-6 guard was very adept at finishing around the rim and drawing fouls as Wheeler was also the only freshman to be ranked nationally in the top 40 for both made free throws (tied for 37th with 130) and free throw percentage (40th - 83.9). Along with scoring and shooting from the line, Wheeler also led the Herd in assists (83) and steals (41).

Returning Scorers

Marshall returns its top three scorers from the 2019-20 season in sophomore Savannah Wheeler (13.4 ppg), and seniors Taylor Pearson (11.1 ppg) and Kristen Mayo (10.9 ppg). For Mayo and Pearson, the pair stepped up in their junior campaigns scoring in double-digits for the first time in their careers. Pearson saw a dramatic improvement in her three-point shot. After hitting just 11-of-59 (18.6 %) in 2018-19, she hit 53-of-134 (39.6 %) to lead the team. Pearson ranked eighth in Conference USA in made three-pointers and third in three-point field goal percentage. Mayo continued to be a steady presence on the court and increased her scoring output from 7.3 as a sophomore up to 10.9 last year, capping the season with a career-high 22 points in the overtime win against Southern Miss. Mayo did not miss a game through her first three years and played a career-high 31.0 minutes per game in 2019-20.

Inside Presence

Marshall will look to replace some interior players from the 2019-20 season. Graduated seniors Khadaijia Brooks and Princess Clemons were asked to battle down low throughout the year. Brooks led the Herd in rebounding with 5.4 per game and also blocked 24 shots. She finished her Marshall career with 556 rebounds, tied for 19th all-time in team history, and 77 rejections getting her in to the top 10 in the Herd record book. Clemons averaged 4.4 boards per game, totaled 36 steals and blocked 13 shots. The leading shot-blocker, Ashley Saintigene, struggled with staying healthy during her Marshall career. However, when Saintigene was on the floor, shots were swatted in all directions as she totaled 46 in just 19 games played last season. Her 127 career blocks landed Saintigene in 4th place all-time at Marshall. Saintigene opted to transfer to Coastal Carolina as a graduate transfer.

Newcomers

The Herd welcomes seven newcomers to the 2020-21 squad. Christiana McLean and Mahogany Matthews were with Marshall in 2019-20 but sat out the season. McLean opted to redshirt her freshman year and Matthews sat out due to NCAA transfer rules after she spent her freshman year at Ole Miss. McLean is an athletic guard while Matthews brings size and experience playing in the SEC. Matthews totaled career-highs of six rebounds and four points against Florida.

The remaining five are all fresh faces to the Marshall campus with four freshmen and one graduate transfer. The freshman class consists of CC Mays (Tampa, Fla.), Ksenija Mitric (Bosnia and Herzegovina), Sarah Liberatore (Greensburg, Pa.) and Aarionna Redman (Pickerington, Ohio). Kennedi Colclough transferred from Stetson and is eligible to play this season. Mays is a 5-8 guard who recorded Carrollwood Day School's first ever quadruple double as a sophomore with 10 points, 14 assists, 11 rebounds and 12 steals. Mitric is a 5-8 guard who brings a lot of playing experience from overseas and has been a leading scorer for her clubs while also competing for the Bosnia and Herzegovina National Team. Liberatore, a 5-10 guard, piled up numerous awards while playing for Hempfield Area High School and finished her prep career averaging nearly 20 points per game as a senior. Redman, a 5-10 guard/forward, helped lead Pickerington Central to a state title and two runner-up finishes. However, Redman will unfortunately miss her freshman season due to a knee injury. Colclough, a 6-0 forward, is a tough inside player with six double-doubles to her credit while playing at Stetson. She has battled injuries in her career but has been an excellent scorer and rebounder when healthy. Colclough has totaled 26 games with 10+ points and three with 20 or more, as well as 29 games with five or more boards and six with 10+.

THE OPPONENT - RADFORD

Scouting the Highlanders

Radford began its 2020-21 season in Chapel Hill against North Carolina. The Tar Heels were receiving votes and defeated the Highlanders 90-61. Tina Lindenfeld led the way with 13 points. Ariel Williams scored 11 points and led the team with five assists and seven rebounds. Radford was outrebounded 59-34 and six players scored in double-digits for UNC. The Tar Heels shot 41.8 percent from the floor for the game. The Highlanders struggled offensively shooting just 31.7 percent from the floor. Radford's next contest at No. 8 N.C. State (Nov. 29) was canceled. The Highlanders finished the 2019-20 season with a 17-12 record, winning 13 of its last 15, behind a tough defense that allowed just 58 points per game, tied for second-best in the Big South. Radford is looking to replace its top three scorers from a year ago in Khiana Johnson (12.0), Sydney Nunley (10.8) and Amele Ngwafang (8.5). Head coach Mike McGuire has done an excellent job in his tenure with Radford. McGuire enters his eighth season and has a 133-88 record. The Highlanders have been to the WNIT three times and the NCAA Tournament once (2018-19), and had a bid to the WNIT last year before all games were canceled. Coach McGuire was an assistant at Richmond while current Marshall Director of Operations Elizabeth Brown was a freshman and sophomore (2011-13) playing for the Spiders.

THE SERIES

28th all-time meeting

MU leads 15-12

First ever meeting: Feb. 2, 1973 - Radford won 41-36

The Last 10 Meetings

| Year | Day | Winner | Score | Place |
|---------|---------|----------|---------|---------|
| 1991-92 | Jan. 4 | Radford | 82-79 | Neutral |
| 1993-94 | Dec. 11 | Radford | 93-80 | Home |
| 1994-95 | Dec. 10 | Marshall | 73-64 | Away |
| 1995-96 | Dec. 10 | Marshall | 81-65 | Home |
| 1996-97 | Dec. 15 | Radford | 94-87 | Away |
| 2002-03 | Dec. 14 | Radford | 77-74OT | Home |
| 2003-04 | Nov. 25 | Marshall | 80-50 | Away |
| 2007-08 | Nov. 17 | Radford | 72-61 | Neutral |
| 2009-10 | Dec. 31 | Marshall | 70-66 | Home |
| 2012-13 | Nov. 9 | Marshall | 65-63 | Home |

2020-2021 Radford University Women's Basketball Overall Statistics (as of Nov 25, 2020)

Overall Record: 0-1 Conf: 0-0 Home: 0-0 Away: 0-1 Neutral: 0-0

| # | Player | GP-GS | MIN | AVG | FG | | 3PT | | FT | | Rebounds | | | | PF | DQ | A | TO | BLK | STL | PTS | AVG |
|------------------|--------------------|----------|------------|--------------|--------------|-------------|-------------|-------------|--------------|-------------|-----------|-----------|-----------|-------------|-----------|----------|-----------|-----------|----------|----------|-----------|--------------|
| | | | | | FG-FGA | FG% | 3FG-FGA | 3FG% | FT-FTA | FT% | OFF | DEF | TOT | AVG | | | | | | | | |
| 02 | Lindenfeld, Tina | 1-1 | 31 | 31.0 | 4-10 | .400 | 3-7 | .429 | 2-2 | 1.000 | 1 | 1 | 2 | 2.0 | 1 | 0 | 2 | 0 | 1 | 1 | 13 | 13.0 |
| 03 | Williams, Ariel | 1-1 | 25 | 25.0 | 3-6 | .500 | 0-1 | .000 | 5-8 | .625 | 1 | 6 | 7 | 7.0 | 2 | 0 | 5 | 2 | 0 | 0 | 11 | 11.0 |
| 22 | Tudor, Ashley | 1-0 | 26 | 26.0 | 3-9 | .333 | 2-4 | .500 | 3-3 | 1.000 | 1 | 4 | 5 | 5.0 | 4 | 0 | 0 | 0 | 0 | 0 | 11 | 11.0 |
| 00 | LaLonde, Rachel | 1-1 | 27 | 27.0 | 4-9 | .444 | 2-5 | .400 | 0-0 | .000 | 0 | 6 | 6 | 6.0 | 2 | 0 | 2 | 2 | 2 | 0 | 10 | 10.0 |
| 14 | Wilson, Makaila | 1-1 | 35 | 35.0 | 2-10 | .200 | 0-3 | .000 | 2-2 | 1.000 | 0 | 0 | 0 | 0.0 | 1 | 0 | 1 | 3 | 0 | 0 | 6 | 6.0 |
| 01 | Marshall, Destinee | 1-0 | 15 | 15.0 | 2-4 | .500 | 1-2 | .500 | 0-0 | .000 | 0 | 1 | 1 | 1.0 | 4 | 0 | 1 | 1 | 0 | 0 | 5 | 5.0 |
| 24 | Morgan, Kyanna | 1-0 | 23 | 23.0 | 1-9 | .111 | 1-5 | .200 | 0-0 | .000 | 1 | 1 | 2 | 2.0 | 4 | 0 | 1 | 1 | 0 | 0 | 3 | 3.0 |
| 30 | Johnson, Taiye | 1-1 | 18 | 18.0 | 1-6 | .167 | 0-0 | .000 | 0-2 | .000 | 3 | 1 | 4 | 4.0 | 5 | 1 | 0 | 5 | 1 | 0 | 2 | 2.0 |
| Total | | 1 | 200 | 200.0 | 20-63 | .317 | 9-27 | .333 | 12-17 | .706 | 10 | 24 | 34 | 34.0 | 23 | 1 | 12 | 15 | 4 | 1 | 61 | 61.00 |
| Opponents | | | 200 | 200.0 | 33-79 | .418 | 6-18 | .333 | 18-28 | .643 | 26 | 33 | 59 | 59.0 | 13 | 0 | 16 | 8 | 3 | 5 | 90 | 90.00 |

| Team Statistics | Rad | OPP | Conf | Date | Opponent | W/L | Score | Att. |
|-----------------------|-------|-------|------|----------|-------------------|-----|-------|------|
| SCORING | 61 | 90 | | 11/25/20 | at North Carolina | L | 61-90 | 0 |
| Points Per Game | 61.0 | 90.0 | | | | | | |
| Scoring Margin | -29.0 | - | | | | | | |
| FIELD GOALS-ATT | 20-63 | 33-79 | | | | | | |
| Field Goal Pct | .317 | .418 | | | | | | |
| 3 POINT FG-ATT | 9-27 | 6-18 | | | | | | |
| 3PT FG Pct | .333 | .333 | | | | | | |
| 3PT Made Per Game | 9.0 | 6.0 | | | | | | |
| FREE THROWS-ATT | 12-17 | 18-28 | | | | | | |
| FT Pct | .706 | .643 | | | | | | |
| FT Made Per Game | 12.0 | 18.0 | | | | | | |
| REBOUNDS | 34 | 59 | | | | | | |
| Rebounds Per Game | 34.0 | 59.0 | | | | | | |
| Rebounds Margin | -25.0 | - | | | | | | |
| ASSISTS | 12 | 16 | | | | | | |
| Assists Per Game | 12.0 | 16.0 | | | | | | |
| TURNOVERS | 15 | 8 | | | | | | |
| Turnovers Per Game | 15.0 | 8.0 | | | | | | |
| Turnovers Margin | -7.0 | - | | | | | | |
| Assist/Turnover Ratio | 0.8 | 2.0 | | | | | | |
| STEALS | 1 | 5 | | | | | | |
| Steals Per Game | 1.0 | 5.0 | | | | | | |
| BLOCKS | 4 | 3 | | | | | | |
| Blocks Per Game | 4.0 | 3.0 | | | | | | |
| ATTENDANCE | 0 | 0 | | | | | | |
| Dates/Avg Per Date | 0-0 | 1-0 | | | | | | |
| Neutral Site #/Avg | - | 0-0 | | | | | | |

| Score by Periods | 1st | 2nd | 3rd | 4th | Total |
|------------------|-----|-----|-----|-----|-------|
| Radford | 12 | 18 | 17 | 14 | 61 |
| Opponents | 28 | 18 | 21 | 23 | 90 |

**2019-20 Marshall Women's Basketball
Marshall Combined Team Statistics (as of Mar 08, 2020)
Conference games only**

| RECORD: | OVERALL | HOME | AWAY | NEUTRAL |
|----------------|----------------|-------------|-------------|----------------|
| ALL GAMES | 7-11 | 4-5 | 3-6 | 0-0 |
| CONFERENCE | 7-11 | 4-5 | 3-6 | 0-0 |
| NON-CONFERENCE | 0-0 | 0-0 | 0-0 | 0-0 |

| # | Player | gp-gs | min | avg | Total | | 3-Point | | F-Throw | | Rebounds | | | | pf | dq | a | to | blk | stl | pts | avg |
|----------------|-------------------|-------|------|------|----------|------|---------|------|---------|------|----------|-----|-----|------|-----|----|-----|-----|-----|-----|------|------|
| | | | | | fg-fga | fg% | 3fg-fga | 3fg% | ft-fa | ft% | off | def | tot | avg | | | | | | | | |
| 04 | Savannah Wheeler | 18-16 | 557 | 30.9 | 65-180 | .361 | 28-83 | .337 | 86-103 | .835 | 12 | 53 | 65 | 3.6 | 59 | 3 | 50 | 49 | 2 | 21 | 244 | 13.6 |
| 20 | Taylor Pearson | 18-17 | 536 | 29.8 | 74-175 | .423 | 35-88 | .398 | 40-50 | .800 | 18 | 72 | 90 | 5.0 | 44 | 0 | 24 | 44 | 4 | 10 | 223 | 12.4 |
| 02 | Kristen Mayo | 18-18 | 562 | 31.2 | 53-171 | .310 | 23-89 | .258 | 48-70 | .686 | 10 | 47 | 57 | 3.2 | 25 | 0 | 36 | 29 | 1 | 25 | 177 | 9.8 |
| 22 | Khadajia Brooks | 18-18 | 490 | 27.2 | 47-140 | .336 | 18-63 | .286 | 18-22 | .818 | 20 | 70 | 90 | 5.0 | 43 | 3 | 27 | 30 | 15 | 24 | 130 | 7.2 |
| 15 | Dazha Congleton | 2-2 | 32 | 16.0 | 3-12 | .250 | 0-3 | .000 | 7-11 | .636 | 2 | 3 | 5 | 2.5 | 3 | 0 | 3 | 3 | 0 | 3 | 13 | 6.5 |
| 05 | Princess Clemons | 18-10 | 396 | 22.0 | 34-106 | .321 | 14-58 | .241 | 15-22 | .682 | 10 | 83 | 93 | 5.2 | 36 | 2 | 26 | 36 | 7 | 27 | 97 | 5.4 |
| 00 | Kia Sivils | 17-0 | 424 | 24.9 | 30-63 | .476 | 6-15 | .400 | 8-16 | .500 | 15 | 21 | 36 | 2.1 | 43 | 0 | 14 | 11 | 5 | 15 | 74 | 4.4 |
| 10 | Ashley Saintigene | 7-5 | 108 | 15.4 | 12-24 | .500 | 0-0 | .000 | 5-8 | .625 | 13 | 18 | 31 | 4.4 | 15 | 1 | 3 | 13 | 12 | 3 | 29 | 4.1 |
| 32 | Paige Shy | 18-0 | 229 | 12.7 | 21-66 | .318 | 12-48 | .250 | 9-12 | .750 | 14 | 28 | 42 | 2.3 | 17 | 0 | 11 | 19 | 1 | 4 | 63 | 3.5 |
| 34 | Lorelei Roper | 16-3 | 223 | 13.9 | 19-49 | .388 | 0-1 | .000 | 3-10 | .300 | 20 | 33 | 53 | 3.3 | 21 | 0 | 9 | 9 | 6 | 5 | 41 | 2.6 |
| 23 | Alexis Johnson | 9-0 | 49 | 5.4 | 5-11 | .455 | 0-1 | .000 | 0-2 | .000 | 3 | 11 | 14 | 1.6 | 12 | 0 | 1 | 4 | 0 | 2 | 10 | 1.1 |
| 21 | Brianna Toney | 5-1 | 17 | 3.4 | 1-4 | .250 | 0-2 | .000 | 0-0 | .000 | 0 | 0 | 0 | 0.0 | 2 | 0 | 0 | 1 | 0 | 0 | 2 | 0.4 |
| 24 | Sky Thomas | 1-0 | 2 | 2.0 | 0-0 | .000 | 0-0 | .000 | 0-0 | .000 | 0 | 0 | 0 | 0.0 | 0 | 0 | 0 | 0 | 0 | 0 | 0 | 0.0 |
| Team | | | | | | | | | | | 33 | 36 | 69 | | | | 8 | | | | | |
| Total..... | | 18 | 3625 | | 364-1001 | .364 | 136-451 | .302 | 239-326 | .733 | 170 | 475 | 645 | 35.8 | 320 | 9 | 204 | 256 | 53 | 139 | 1103 | 61.3 |
| Opponents..... | | 18 | 3625 | | 430-1104 | .389 | 131-420 | .312 | 195-338 | .577 | 259 | 507 | 766 | 42.6 | 290 | - | 234 | 248 | 55 | 121 | 1186 | 65.9 |

| TEAM STATISTICS | MAR | OPP | Date | Opponent | Score | Att. |
|------------------------|----------|----------|------------|---------------------|-----------|------|
| SCORING | 1103 | 1186 | * 01/02/20 | at Rice | L 43-81 | 513 |
| Points per game | 61.3 | 65.9 | * 01/04/20 | at North Texas | w 68-59 | 1290 |
| Scoring margin | -4.6 | - | * 1/9/20 | MIDDLE TENNESSEE | L 55-75 | 387 |
| FIELD GOALS-ATT | 364-1001 | 430-1104 | * 1/11/20 | UAB | w 61-56 | 607 |
| Field goal pct | .364 | .389 | * 01/16/20 | at Charlotte | L 46-52 | 718 |
| 3 POINT FG-ATT | 136-451 | 131-420 | * 01/18/20 | at OLD DOMINION | L 46-57 | 1979 |
| 3-point FG pct | .302 | .312 | * 1/25/20 | WKU | L 65-74 | 872 |
| 3-pt FG made per game | 7.6 | 7.3 | * 1/30/20 | FIU | L 65-68 | 677 |
| FREE THROWS-ATT | 239-326 | 195-338 | * 2/1/20 | FLORIDA ATLANTIC | w 85-75 | 569 |
| Free throw pct | .733 | .577 | * 2/6/20 | at Southern Miss | w 80-65 | 1015 |
| F-Throws made per game | 13.3 | 10.8 | * 02/08/20 | at Louisiana Tech | L 50-60 | 1503 |
| REBOUNDS | 645 | 766 | * 2/13/20 | UTSA | w 66-53 | 531 |
| Rebounds per game | 35.8 | 42.6 | * 2/15/20 | UTEP | w 76-66 | 612 |
| Rebounding margin | -6.7 | - | * 02/20/20 | at WKU | L 65-79 | 1056 |
| ASSISTS | 204 | 234 | * 2/22/20 | OLD DOMINION | L 54-64 | 602 |
| Assists per game | 11.3 | 13.0 | * 2/29/20 | NORTH TEXAS | L 69-77 | 664 |
| TURNOVERS | 256 | 248 | * 03/05/20 | at FIU | Wot 59-57 | 251 |
| Turnovers per game | 14.2 | 13.8 | * 03/07/20 | at Florida Atlantic | L 50-68 | 437 |
| Turnover margin | -0.4 | - | | | | |
| Assist/turnover ratio | 0.8 | 0.9 | | | | |
| STEALS | 139 | 121 | | | | |
| Steals per game | 7.7 | 6.7 | | | | |
| BLOCKS | 53 | 55 | | | | |
| Blocks per game | 2.9 | 3.1 | | | | |
| ATTENDANCE | 5521 | 8762 | | | | |
| Home games-Avg/Game | 9-613 | 9-974 | | | | |
| Neutral site-Avg/Game | - | 0-0 | | | | |

| Score by Periods | 1st | 2nd | 3rd | 4th | OT | Totals |
|------------------|-----|-----|-----|-----|----|--------|
| Marshall | 239 | 263 | 281 | 313 | 7 | 1103 |
| Opponents | 287 | 291 | 278 | 325 | 5 | 1186 |

2019-20 Marshall Women's Basketball
Marshall Team Game-by-Game (as of Mar 11, 2020)
All games

TEAM STATISTICS

| Opponent | Date | Score | | Total | | 3-Pointers | | Free throws | | Rebounds | | | | pf | a | t/o | blk | stl | pts | avg |
|---------------------|----------|-------|-----|----------|------|------------|------|-------------|-------|----------|-----|------|------|-----|-----|-----|-----|-----|------|------|
| | | | | fg-fga | pct | 3fg-fga | pct | ft-fa | pct | off | def | tot | avg | | | | | | | |
| KENTUCKY CHRISTIAN | 11/5/19 | 89-40 | W | 37-74 | .500 | 6-15 | .400 | 9-9 | 1.000 | 10 | 31 | 41 | 41.0 | 11 | 17 | 15 | 7 | 24 | 89 | 89.0 |
| NORFOLK STATE | 11/9/19 | 75-69 | W | 27-63 | .429 | 11-26 | .423 | 10-15 | .667 | 15 | 31 | 46 | 43.5 | 20 | 18 | 17 | 8 | 6 | 75 | 82.0 |
| at Ohio | 11/13/19 | 51-67 | L | 21-53 | .396 | 7-21 | .333 | 2-9 | .222 | 8 | 33 | 41 | 42.7 | 16 | 13 | 20 | 5 | 6 | 51 | 71.7 |
| COPPIN STATE | 11/19/19 | 60-47 | W | 20-60 | .333 | 8-32 | .250 | 12-23 | .522 | 17 | 33 | 50 | 44.5 | 21 | 10 | 10 | 11 | 6 | 60 | 68.8 |
| MORGAN STATE | 11/21/19 | 52-57 | L | 15-47 | .319 | 8-19 | .421 | 14-26 | .538 | 12 | 27 | 39 | 43.4 | 18 | 11 | 19 | 2 | 8 | 52 | 65.4 |
| at Evansville | 11/24/19 | 62-66 | Lot | 23-62 | .371 | 9-33 | .273 | 7-12 | .583 | 13 | 29 | 42 | 43.2 | 19 | 15 | 18 | 7 | 9 | 62 | 64.8 |
| ALDERSON BROADDUS | 11/27/19 | 85-41 | W | 32-69 | .464 | 12-32 | .375 | 9-12 | .750 | 18 | 38 | 56 | 45.0 | 12 | 19 | 18 | 10 | 8 | 85 | 67.7 |
| at Indiana St. | 12/03/19 | 72-60 | W | 22-51 | .431 | 5-18 | .278 | 23-35 | .657 | 13 | 26 | 39 | 44.2 | 22 | 12 | 13 | 3 | 5 | 72 | 68.2 |
| BOWLING GREEN | 12/7/19 | 69-82 | L | 26-72 | .361 | 13-38 | .342 | 4-10 | .400 | 15 | 19 | 34 | 43.1 | 23 | 19 | 5 | 4 | 7 | 69 | 68.3 |
| at Rutgers | 12/15/19 | 41-66 | L | 12-52 | .231 | 7-30 | .233 | 10-19 | .526 | 14 | 24 | 38 | 42.6 | 12 | 7 | 11 | 3 | 9 | 41 | 65.6 |
| at Towson | 12/21/19 | 56-59 | L | 24-62 | .387 | 4-17 | .235 | 4-15 | .267 | 14 | 33 | 47 | 43.0 | 21 | 12 | 13 | 5 | 5 | 56 | 64.7 |
| at Rice | 01/02/20 | 43-81 | L | 15-59 | .254 | 4-20 | .200 | 9-14 | .643 | 16 | 16 | 32 | 42.1 | 12 | 4 | 15 | 3 | 10 | 43 | 62.9 |
| at North Texas | 01/04/20 | 68-59 | W | 22-48 | .458 | 10-22 | .455 | 14-18 | .778 | 7 | 32 | 39 | 41.8 | 21 | 14 | 16 | 2 | 5 | 68 | 63.3 |
| MIDDLE TENNESSEE | 1/9/20 | 55-75 | L | 18-59 | .305 | 3-27 | .111 | 16-25 | .640 | 10 | 28 | 38 | 41.6 | 22 | 9 | 12 | 7 | 10 | 55 | 62.7 |
| UAB | 1/11/20 | 61-56 | W | 19-55 | .345 | 4-19 | .211 | 19-22 | .864 | 12 | 32 | 44 | 41.7 | 20 | 14 | 12 | 7 | 4 | 61 | 62.6 |
| at Charlotte | 01/16/20 | 46-52 | L | 14-53 | .264 | 5-27 | .185 | 13-18 | .722 | 8 | 27 | 35 | 41.3 | 16 | 7 | 16 | 3 | 2 | 46 | 61.6 |
| at OLD DOMINION | 01/18/20 | 46-57 | L | 14-52 | .269 | 5-27 | .185 | 13-13 | 1.000 | 7 | 31 | 38 | 41.1 | 25 | 8 | 18 | 2 | 6 | 46 | 60.6 |
| WKU | 1/25/20 | 65-74 | L | 21-50 | .420 | 11-27 | .407 | 12-17 | .706 | 8 | 21 | 29 | 40.4 | 18 | 12 | 20 | 4 | 9 | 65 | 60.9 |
| FIU | 1/30/20 | 65-68 | L | 22-72 | .306 | 8-33 | .242 | 13-20 | .650 | 18 | 27 | 45 | 40.7 | 13 | 13 | 7 | 1 | 9 | 65 | 61.1 |
| FLORIDA ATLANTIC | 2/1/20 | 85-75 | W | 28-59 | .475 | 13-31 | .419 | 16-22 | .727 | 6 | 28 | 34 | 40.3 | 19 | 16 | 15 | 3 | 7 | 85 | 62.3 |
| at Southern Miss | 2/6/20 | 80-65 | W | 25-56 | .446 | 11-29 | .379 | 19-30 | .633 | 11 | 22 | 33 | 40.0 | 12 | 17 | 11 | 1 | 12 | 80 | 63.1 |
| at Louisiana Tech | 02/08/20 | 50-60 | L | 18-62 | .290 | 4-20 | .200 | 10-12 | .833 | 9 | 29 | 38 | 39.9 | 22 | 9 | 9 | 1 | 9 | 50 | 62.5 |
| UTSA | 2/13/20 | 66-53 | W | 21-65 | .323 | 7-29 | .241 | 17-17 | 1.000 | 15 | 28 | 43 | 40.0 | 12 | 13 | 13 | 3 | 11 | 66 | 62.7 |
| UTEP | 2/15/20 | 76-66 | W | 27-49 | .551 | 11-24 | .458 | 11-12 | .917 | 6 | 21 | 27 | 39.5 | 14 | 16 | 17 | 5 | 8 | 76 | 63.2 |
| at WKU | 02/20/20 | 65-79 | L | 23-47 | .489 | 8-18 | .444 | 11-16 | .688 | 7 | 15 | 22 | 38.8 | 20 | 11 | 15 | 2 | 8 | 65 | 63.3 |
| OLD DOMINION | 2/22/20 | 54-64 | L | 16-52 | .308 | 5-22 | .227 | 17-27 | .630 | 4 | 29 | 33 | 38.6 | 19 | 8 | 7 | 2 | 7 | 54 | 63.0 |
| NORTH TEXAS | 2/29/20 | 69-77 | L | 25-53 | .472 | 10-22 | .455 | 9-14 | .643 | 5 | 21 | 26 | 38.1 | 20 | 14 | 15 | 2 | 11 | 69 | 63.2 |
| at FIU | 03/05/20 | 59-57 | Wot | 19-56 | .339 | 8-26 | .308 | 13-16 | .813 | 9 | 37 | 46 | 38.4 | 16 | 13 | 15 | 4 | 5 | 59 | 63.0 |
| at Florida Atlantic | 03/07/20 | 50-68 | L | 17-54 | .315 | 9-28 | .321 | 7-13 | .538 | 12 | 31 | 43 | 38.6 | 19 | 6 | 23 | 1 | 6 | 50 | 62.6 |
| vs Southern Miss | 03/11/20 | 71-67 | Wot | 21-54 | .389 | 8-28 | .286 | 21-25 | .840 | 8 | 15 | 23 | 38.0 | 17 | 12 | 12 | 2 | 15 | 71 | 62.9 |
| Marshall | | 1886 | | 644-1720 | .374 | 234-760 | .308 | 364-536 | .679 | 327 | 814 | 1141 | 38.0 | 532 | 369 | 427 | 120 | 247 | 1886 | 62.9 |
| Opponents | | 1907 | | 683-1837 | .372 | 212-681 | .311 | 329-533 | .617 | 433 | 828 | 1261 | 42.0 | 476 | 398 | 442 | 99 | 204 | 1907 | 63.6 |

Games played: 30
Points/game: 62.9
FG Pct: 37.4
3FG Pct: 30.8
FT Pct: 67.9

Rebounds/game: 38.0
Assists/game: 12.3
Turnovers/game: 14.2
Assist/turnover ratio: 0.9
Steals/game: 8.2
Blocks/game: 4.0

2019-20 Marshall Women's Basketball

Marshall Team Game-by-Game Comparison (as of Mar 11, 2020)

All games

| Opponent | 1st | 2nd | Score | Mar | Total FG | FG Pct | 3-Pointers | 3FG Pct | Free Throws | FT Pct | Rebounds | Assist | T/Over | Block | Steal | Fouls |
|--------------------|-------|-------|-------|------|-------------|-----------|-------------|-----------|-------------|-----------|----------|--------|--------|-------|-------|-------|
| KENTUCKY CHRISTIAN | 40/17 | 49/23 | 89-40 | +49 | 37-74/16-59 | .500/.271 | 6-15/4-22 | .400/.182 | 9-9/4-5 | 1000/.800 | 41/40 | 17/8 | 15/33 | 7/2 | 24/4 | 11/11 |
| NORFOLK STATE | 47/30 | 28/39 | 75-69 | +6 | 27-63/24-68 | .429/.353 | 11-26/9-21 | .423/.429 | 10-15/12-19 | .667/.632 | 46/41 | 18/16 | 17/13 | 8/2 | 6/7 | 20/19 |
| Ohio | 35/36 | 16/31 | 51-67 | (16) | 21-53/24-65 | .396/.369 | 7-21/12-33 | .333/.364 | 2-9/7-13 | .222/.538 | 41/40 | 13/18 | 20/13 | 5/4 | 6/13 | 16/13 |
| COPPIN STATE | 28/16 | 32/31 | 60-47 | +13 | 20-60/13-58 | .333/.224 | 8-32/3-10 | .250/.300 | 12-23/18-22 | .522/.818 | 50/44 | 10/7 | 10/14 | 11/3 | 6/6 | 21/16 |
| MORGAN STATE | 26/26 | 26/31 | 52-57 | (5) | 15-47/20-59 | .319/.339 | 8-19/5-24 | .421/.208 | 14-26/12-16 | .538/.750 | 39/37 | 11/10 | 19/11 | 2/2 | 8/12 | 18/18 |
| Evansville | 25/29 | 35/31 | 62-66 | (4) | 23-62/21-66 | .371/.318 | 9-33/10-34 | .273/.294 | 7-12/14-20 | .583/.700 | 42/45 | 15/15 | 18/15 | 7/3 | 9/8 | 19/13 |
| ALDERSON BROADDUS | 36/14 | 49/27 | 85-41 | +44 | 32-69/17-68 | .464/.250 | 12-32/3-18 | .375/.167 | 9-12/4-13 | .750/.308 | 56/37 | 19/14 | 18/17 | 10/6 | 8/9 | 12/9 |
| Indiana St. | 33/29 | 39/31 | 72-60 | +12 | 22-51/21-58 | .431/.362 | 5-18/4-17 | .278/.235 | 23-35/14-21 | .657/.667 | 39/39 | 12/12 | 13/14 | 3/3 | 5/8 | 22/23 |
| BOWLING GREEN | 36/43 | 33/39 | 69-82 | (13) | 26-72/29-51 | .361/.569 | 13-38/10-19 | .342/.526 | 4-10/14-19 | .400/.737 | 34/41 | 19/23 | 5/16 | 4/2 | 7/2 | 23/16 |
| Rutgers | 13/39 | 28/27 | 41-66 | (25) | 12-52/26-62 | .231/.419 | 7-30/11-32 | .233/.344 | 10-19/3-5 | .526/.600 | 38/43 | 7/19 | 11/11 | 3/4 | 9/6 | 12/14 |
| Towson | 33/32 | 23/27 | 56-59 | (3) | 24-62/18-65 | .387/.277 | 4-17/7-23 | .235/.304 | 4-15/16-23 | .267/.696 | 47/46 | 12/8 | 13/11 | 5/9 | 5/4 | 21/12 |
| Rice | 14/37 | 29/44 | 43-81 | (38) | 15-59/34-66 | .254/.515 | 4-20/7-20 | .200/.350 | 9-14/6-9 | .643/.667 | 32/50 | 4/18 | 15/14 | 3/4 | 10/7 | 12/15 |
| North Texas | 32/24 | 36/35 | 68-59 | +9 | 22-48/18-57 | .458/.316 | 10-22/4-21 | .455/.190 | 14-18/19-29 | .778/.655 | 39/34 | 14/10 | 16/12 | 2/0 | 5/7 | 21/15 |
| MIDDLE TENNESSEE | 29/44 | 26/31 | 55-75 | (20) | 18-59/25-60 | .305/.417 | 3-27/12-32 | .111/.375 | 16-25/13-22 | .640/.591 | 38/45 | 9/20 | 12/15 | 7/5 | 10/6 | 22/20 |
| UAB | 26/20 | 35/36 | 61-56 | +5 | 19-55/18-58 | .345/.310 | 4-19/8-23 | .211/.348 | 19-22/12-16 | .864/.750 | 44/36 | 14/11 | 12/10 | 7/2 | 4/4 | 20/21 |
| Charlotte | 20/23 | 26/29 | 46-52 | (6) | 14-53/18-66 | .264/.273 | 5-27/3-16 | .185/.188 | 13-18/13-21 | .722/.619 | 35/49 | 7/7 | 16/10 | 3/4 | 2/4 | 16/14 |
| OLD DOMINION | 24/36 | 22/21 | 46-57 | (11) | 14-52/20-56 | .269/.357 | 5-27/3-18 | .185/.167 | 13-13/14-30 | 1000/.467 | 38/44 | 8/9 | 18/14 | 2/2 | 6/10 | 25/17 |
| WKU | 28/30 | 37/44 | 65-74 | (9) | 21-50/28-63 | .420/.444 | 11-27/6-23 | .407/.261 | 12-17/12-24 | .706/.500 | 29/44 | 12/15 | 20/13 | 4/2 | 9/13 | 18/12 |
| FIU | 32/43 | 33/25 | 65-68 | (3) | 22-72/24-54 | .306/.444 | 8-33/12-27 | .242/.444 | 13-20/8-13 | .650/.615 | 45/40 | 13/17 | 7/15 | 1/4 | 9/2 | 13/14 |
| FLORIDA ATLANTIC | 43/30 | 42/45 | 85-75 | +10 | 28-59/28-70 | .475/.400 | 13-31/9-27 | .419/.333 | 16-22/10-15 | .727/.667 | 34/43 | 16/14 | 15/15 | 3/2 | 7/9 | 19/16 |
| Southern Miss | 44/32 | 36/33 | 80-65 | +15 | 25-56/28-60 | .446/.467 | 11-29/5-17 | .379/.294 | 19-30/4-10 | .633/.400 | 33/41 | 17/14 | 11/18 | 1/6 | 12/4 | 12/23 |
| Louisiana Tech | 17/22 | 33/38 | 50-60 | (10) | 18-62/18-55 | .290/.327 | 4-20/9-31 | .200/.290 | 10-12/15-24 | .833/.625 | 38/46 | 9/12 | 9/15 | 1/3 | 9/1 | 22/12 |
| UTSA | 28/22 | 38/31 | 66-53 | +13 | 21-65/20-60 | .323/.333 | 7-29/6-23 | .241/.261 | 17-17/7-13 | 1000/.538 | 43/43 | 13/11 | 13/19 | 3/6 | 11/8 | 12/16 |
| UTEP | 31/28 | 45/38 | 76-66 | +10 | 27-49/24-61 | .551/.393 | 11-24/5-19 | .458/.263 | 11-12/13-15 | .917/.867 | 27/35 | 16/12 | 17/15 | 5/1 | 8/7 | 14/14 |
| WKU | 28/45 | 37/34 | 65-79 | (14) | 23-47/29-58 | .489/.500 | 8-18/9-23 | .444/.391 | 11-16/12-20 | .688/.600 | 22/38 | 11/14 | 15/13 | 2/2 | 8/5 | 20/14 |
| OLD DOMINION | 22/36 | 32/28 | 54-64 | (10) | 16-52/22-61 | .308/.361 | 5-22/9-23 | .227/.391 | 17-27/11-25 | .630/.440 | 33/53 | 8/12 | 7/11 | 2/1 | 7/5 | 19/16 |
| NORTH TEXAS | 31/47 | 38/30 | 69-77 | (8) | 25-53/29-63 | .472/.460 | 10-22/8-19 | .455/.421 | 9-14/11-25 | .643/.440 | 26/42 | 14/15 | 15/15 | 2/4 | 11/8 | 20/17 |
| FIU | 26/20 | 26/32 | 59-57 | +2 | 19-56/22-67 | .339/.328 | 8-26/6-27 | .308/.222 | 13-16/7-13 | .813/.538 | 46/39 | 13/12 | 15/11 | 4/3 | 5/9 | 16/15 |
| Florida Atlantic | 27/39 | 23/29 | 50-68 | (18) | 17-54/25-69 | .315/.362 | 9-28/10-31 | .321/.323 | 7-13/8-14 | .538/.571 | 43/44 | 6/11 | 23/13 | 1/4 | 6/12 | 19/19 |
| Southern Miss | 30/29 | 30/31 | 71-67 | +4 | 21-54/24-54 | .389/.444 | 8-28/3-8 | .286/.375 | 21-25/16-19 | .840/.842 | 23/42 | 12/14 | 12/26 | 2/4 | 15/4 | 17/22 |

Note: Game totals are displayed in the format TEAM/OPPONENT for each category

2020-21 TRENDS

| | |
|----------------------------------|-----|
| Home | 0-0 |
| Away | 0-0 |
| Neutral | 0-0 |
| Leading at half | 0-0 |
| Trailing at half | 0-0 |
| Tied at half | 0-0 |
| Overtime game | 0-0 |
| C-USA Home Game | 0-0 |
| C-USA Road Game | 0-0 |
| C-USA Tournament | 0-0 |
| Non- C-USA Home Game | 0-0 |
| Non- C-USA Road Game | 0-0 |
| Non- C-USA Neutral Game | 0-0 |
| vs. Ranked Opponents | 0-0 |
| vs. Unranked Opponents | 0-0 |
| Leading-5 min. left | 0-0 |
| Trailing-5 min. left | 0-0 |
| Score tied-5 min. left | 0-0 |
| Herd outrebounds opp. | 0-0 |
| Herd outrebounded by opp. | 0-0 |
| Team rebounds are even | 0-0 |
| Herd scores more points in paint | 0-0 |
| Opp. scores more points in paint | 0-0 |
| Points in paint is even | 0-0 |
| Herd shoots 50% from floor | 0-0 |
| Herd shoots <50% from floor | 0-0 |
| Opp. shoots 50% from floor | 0-0 |
| Opp. shoots <50% from floor | 0-0 |
| Herd makes more FTs | 0-0 |
| Opp. makes more FTs | 0-0 |
| FTs are even | 0-0 |
| Herd has more TOs | 0-0 |
| Opp. has more TOs | 0-0 |
| TOs are even | 0-0 |
| Herd scores 60 points or less | 0-0 |
| Herd scores 61-69 points | 0-0 |
| Herd scores 70-79 points | 0-0 |
| Herd scores 80-89 points | 0-0 |
| Herd scores 90 points or more | 0-0 |
| Opp. scores 60 points or less | 0-0 |
| Opp. scores 61-69 points | 0-0 |
| Opp. scores 70-79 points | 0-0 |
| Opp. scores 80-89 points | 0-0 |
| Opp. scores 90 points or more | 0-0 |
| Two or less score 10+ | 0-0 |
| Three or more score 10+ | 0-0 |
| On Monday | 0-0 |
| On Tuesday | 0-0 |
| On Wednesday | 0-0 |
| On Thursday | 0-0 |
| On Friday | 0-0 |
| On Saturday | 0-0 |
| On Sunday | 0-0 |
| In November | 0-0 |
| In December | 0-0 |
| In January | 0-0 |
| In February | 0-0 |
| In March | 0-0 |
| Game decided by 5 pts or less | 0-0 |
| Game decided by 6-10 pts | 0-0 |
| Game decided by 11-20 pts | 0-0 |
| Game decided by 21 pts or more | 0-0 |

THE LAST TIME...

| | |
|---|---|
| Scored 100 Points..... | vs. Kentucky Christian, 12/18/17 (W, 111-38) |
| Allowed 100 Points..... | Morehead State, 11/13/15 (W, 104-101) |
| Scored 41-50 Points..... | 50 at Florida Atlantic, 3/7/20 (L, 68-50) |
| Scored 40 or Fewer Points..... | 39 at No. 22 Kentucky, 11/26/17 (L, 69-39) |
| Allowed 40 or Fewer Points..... | 40, Kentucky Christian, 11/5/19 (W, 89-40) |
| Scored 50 Points in a Half..... | 53, 2nd Half at FIU, 1/9/19 (W, 86-58) |
| Allowed 50 Points in a Half..... | 56, 1st Half Bowling Green, 11/13/18 (L, 99-76) |
| Scored 20 or Fewer Points in a Half..... | 17, 1st Half at Louisiana Tech, 2/8/20 (L, 60-50) |
| Allowed 16-20 Points in a Half..... | 20, 1st Half FIU, 3/5/20 (W, 59-57 OT) |
| Allowed 15 or Fewer Points in a Half..... | 14, 1st Half Alderson Broaddus, 11/27/19 (W, 85-41) |
| Scored 30+ Points in Quarter..... | 31, 3rd Q at FIU, 1/19/19 (W, 86-58) |
| Allowed 30+ Points in Quarter..... | 30, 4th Q Appalachian State, 3/25/19 (L, 83-71) |
| Scored 10 or Fewer Points in Quarter..... | 10, 3rd Q vs. Southern Miss, 3/11/20 (W, 71-67 OT) |
| Allowed 10 or Fewer Points in Quarter..... | 9, 1st Q FIU, 3/5/20 (W, 59-57 OT) |
| Made 40+ Field Goals..... | 46 vs. Kentucky Christian, 12/18/17 (W, 111-38) |
| Allowed 40+ Field Goals..... | 41, Charlotte, 1/7/17 (L, 93-77) |
| Shot 60% From the Field..... | 62.5% (55-88) vs. Maine Fort Kent, 12/20/16 (W, 136-62) |
| Allowed 60% From the Field..... | 68.7% (32-of-47) Rice, 2/9/19 (L, 79-67) |
| Shot 85-89% From the Foul Line*..... | 86.7% (11-of-13) vs. LA Tech, 1/24/19 (W, 90-88 3OT) |
| Shot 90-99% From the Foul Line*..... | 91.7% (11-of-12) vs. UTEP, 2/15/20 (W, 76-66) |
| Shot 100% From the Foul Line *..... | 17-of-17 vs. UTSA, 2/13/20 (W, 66-53) |
| Opponent Shot <20% From Field..... | 19.3%, vs. Bluefield College, 12/11/16 (W, 77-35) |
| Made 10-14 3-Pointers..... | 10, vs. North Texas, 2/29/20 (L, 77-69) |
| Made 15+ 3-Pointers..... | \$18 vs. FIU, 3/7/19 (W, 87-42) |
| Shot 50% From Three..... | 16-of-32 (50%) vs. Coppin State, 12/1/18 (W, 88-67) |
| Allowed 10+ 3-Pointers..... | 10, Florida Atlantic, 3/7/20 (L, 68-50) |
| Did Not Make a 3-Point FG..... | vs. George Washington (301 games), 12/2/10 (W, 64-61 2OT) |
| Did Not Attempt a 3-Point FG..... | vs. Wright State (421 games), 12/19/06 (W, 62-54) |
| Played an Overtime Game..... | vs. Southern Miss (C-USA Tourn.), 3/11/20 (W, 71-67 OT) |
| Won an Overtime Game..... | vs. Southern Miss (C-USA Tourn.), 3/11/20 (W, 71-67 OT) |
| Played a Ranked Team..... | at No. 22 Kentucky, 11/26/17 (L, 69-39) |
| Had 40-49 Rebounds..... | 43 at Florida Atlantic, 3/7/20 (L, 68-50) |
| Had 50-59 Rebounds..... | 56 vs. Alderson Broaddus, 11/27/19 (W, 85-41) |
| Had 60+ Rebounds..... | 63 vs. Evansville, 11/29/18 (W, 72-65 OT) |
| Had Fewer than 30 Rebounds..... | 23 vs. Southern Miss (C-USA Tourn.), 3/11/20 (W, 71-67 OT) |
| Allowed 50 Rebounds..... | 53, Old Dominion, 2/22/20 (L, 64-54) |
| Allowed Fewer Than 25 Rebounds..... | 17, Kentucky Christian, 12/18/17 (W, 111-38) |
| Had 20 Assists..... | 21 vs. LA Tech, 1/24/19 (W, 90-88 3OT) |
| Had 10 or Fewer Turnovers..... | 7 vs. Old Dominion, 2/22/20 (L, 64-54) |
| Had 25 or More Turnovers..... | 27 at Clemson, 12/18/18 (L, 68-54) |
| Forced 25 or More Turnovers..... | 26 vs. Southern Miss (C-USA Tourn.), 3/11/20 (W, 71-67 OT) |
| Had 5-9 Blocks..... | 5 vs. UTEP, 2/15/20 (W, 76-66) |
| Had 10+ Blocks..... | 10 vs. Alderson Broaddus, 11/27/19 (W, 85-41) |
| Had 15-20 Steals..... | 15 vs. Southern Miss (C-USA Tourn.), 3/11/20 (W, 71-67 OT) |
| Had 20 or more Steals..... | 24 vs. Kentucky Christian, 11/5/19 (W, 89-40) |
| Had Six or More Players in Double Figures..... | vs. Maine Fort Kent, 12/20/16 (W, 136-62) |
| | Shayna Gore - 25, Khadaijia Brooks - 22, Talequia Hamilton - 22, |
| | Ashley Saintigene - 18, McKenzie Akers - 14, Asheika Alexander - 13 |
| Had Five Players in Double Figures..... | at Appalachian State, 3/25/19 (L, 83-71) |
| | Shayna Gore - 17, Khadaijia Brooks - 15, Taylor Porter - 13, Taylor Pearson - 11, Kristen Mayo - 10 |
| Had Four Players in Double Figures..... | vs. UTEP, 2/15/20 (W, 76-66) |
| | Kristen Mayo - 17, Savannah Wheeler - 16, Taylor Pearson - 14, Khadaijia Brooks - 12 |
| Had Two Score 20+ Points..... | vs. Florida Atlantic, 2/1/20 (W, 85-75) |
| | Savannah Wheeler - 25, Kristen Mayo - 20 |
| Had No Players in Double Figures..... | at Middle Tennessee (192 games), 2/19/14 (L, 75-36) |
| Had Two or More Players with a Double-Double..... | vs. Evansville, 11/28/18 (W, 72-65 OT) |
| | Khadaijia Brooks (19pts & 13rebs) & Taylor Pearson (12 rebs & 10pts) |
| Had Two Players with 10+ Rebs..... | vs. Ohio, (L, 54-52) |
| | Asheika Alexander-14, Talequia Hamilton-10 |
| Had Three or More Players with 10+ Rebs..... | vs. Evansville, 11/29/18 (W, 72-65 OT) |
| | Khadaijia Brooks - 13, Taylor Pearson - 12, Ashley Saintigene - 11 |
| No opposing players scored in double figures..... | vs. Bluefield State, 11/20/18 (W, 82-29) |
| Opposing starting five all in double figures..... | vs. Bowling Green, 12/7/19 (L, 82-69) |
| Allowed 40+ Bench Points..... | 40, Florida Atlantic, 1/5/18 (L, 79-59) |
| * Minimum of 5 free throws for free throw percentages | |
| \$ - School Record | |

THE LAST TIME CONTINUED...

A MARSHALL PLAYER...

Scored 20-29 Points.....Kristen Mayo (22) vs. Southern Miss (C-USA Tourn.), 3/11/20 (W, 71-67 OT)
 Scored 30-39 Points.....Taylor Porter (30) vs. FIU, 3/7/19 (W, 87-42)
 Scored 40+ Points.....Kristina Behnfeldt (40) vs. Ohio, 2/10/99 (L, 74-72)
 Had 15-19 Rebounds.....Ashley Saintigene (16) vs. Longwood, 11/10/17 (W, 90-45)
 Had 20+ Rebounds.....Catie Knable (21) vs. Bowling Green, 2/16/02 (W, 56-43)
 Had 10 Assists.....Norrisha Victrum (11) at Morehead State, 11/13/15 (W, 104-101)
 Had 5-9 Blocks.....Ashley Saintigene 2x in 2019-20 last - (5) vs. Alderson Broaddus, 11/27/19 (W, 85-41)
 Had 10 Blocks.....Sharon Deal (12) vs. Youngstown St, 3/4/89 (W, 63-59)
 Had 5-9 Steals.....Kia Sivils (5) vs. UTEP, 2/15/20 (W, 76-66)
 Had 10 Steals.....Stephanie Wine (14) vs. Western Carolina, 1/23/95 (W, 72-69)
 Had a Double-Double.....Khadaijia Brooks (15 pts, 11 rebs) vs. Bowling Green, 12/7/19 (L, 82-69)
 Made 6-7 3-pointers.....Taylor Pearson (6-of-9) at Southern Miss, 2/6/20 (W, 80-65)
 Made 8+ 3-pointers.....\$Taylor Porter (10) vs. FIU, 3/7/19 (W, 87-42)

AN OPPOSING PLAYER...

Scored 20-29 Points.....N'Yah Boyd (24) of North Texas, 2/29/20 (L, 77-69)
 Scored 30-39 Points.....Kierra Anthony (34) of LA Tech, 1/24/19 (W, 90-88 3OT)
 Scored 40+ Points.....Jennie Simms (43) of ODU, 1/1/17 (L, 73-69)
 Had 15-19 Rebounds.....Crystal Primm (18) of Florida Atlantic, 3/7/20 (L, 68-50)
 Had 20+ Rebounds.....Bayley Plummer (21) of Appalachian State, 3/25/19 (L, 83-71)
 Had 10 Assists.....Anastasia Hayes (10) of Middle Tennessee, 1/9/20 (L, 75-55)
 Had 5 Blocks.....Ryan Holder (5) of Towson, 12/21/19 (L, 59-56)
 Had 5 Steals.....Cierra Hooks (6) of Ohio, 11/13/19 (L, 67-51)
 Had a Double-Double.....Kadie Hempfling (12 rebs & 11 pts) of Bowling Green, 12/7/19 (L, 82-69)
 Had Two Players with a Double-Double.....Southern Miss, 3/11/20 (W, 71-67 OT)
Respect Leaphart (17 pts & 11 rebs) & Kelsey Jones (14 pts & 11 rebs)
 Had a Triple-Double.....Anastasia Hayes (17pts-11rebs-10ast.) of Middle Tennessee, 1/9/20 (L, 75-55)
 Made 6-7 3-pointers.....Ieva Spigule (6-of-10) of FIU, 1/30/20 (L, 68-65)
 Made 8+ 3-pointers.....Morgan McMillen (8-of-11) Bowling Green, 11/13/18 (L, 99-76)

MARSHALL STARTING FIVE

Opponents

Score

vs. Morgan State
 vs. Radford
 at Kentucky
 at St. Bonaventure
 vs. Morehead State
 vs. Louisiana Tech
 vs. Louisiana Tech
 at Charlotte
 at Charlotte
 vs. WKU
 at WKU
 vs. FIU
 vs. FIU
 at Florida Atlantic
 at Florida Atlantic
 vs. Old Dominion
 vs. Old Dominion
 at Middle Tennessee
 at Middle Tennessee
 vs. Rice
 vs. Rice
 at North Texas
 at North Texas

Record with starting groups:

| MARSHALL'S LARGEST IN 2020-21 | LED (TIED) THE TEAM IN... | | | | |
|--------------------------------------|----------------------------------|-------|-------|-------|-------|
| | Pts. | Rebs. | Asts. | Blks. | Stls. |
| Lead | | | | | |
| Deficit | | | | | |
| Margin of Victory | | | | | |
| Margin of Defeat | | | | | |
| Halftime Lead | | | | | |
| Halftime Deficit | | | | | |
| Deficit in Win | | | | | |
| Lead in Loss | | | | | |
| Halftime Deficit in Win | | | | | |
| Halftime Lead in Loss | | | | | |
| DOUBLE-DOUBLES IN 2020-21 | | | | | |
| | 0 Sivils | - | - | - | - |
| | 1 McLean | - | - | - | - |
| | 2 Mayo | - | - | - | - |
| | 3 Mays | - | - | - | - |
| | 4 Wheeler | - | - | - | - |
| | 11 Mitric | - | - | - | - |
| | 20 Pearson | - | - | - | - |
| | 21 Liberatore | - | - | - | - |
| | 23 Johnson | - | - | - | - |
| | 24 Colclough | - | - | - | - |
| | 25 Matthews | - | - | - | - |
| | 30 Redmon | - | - | - | - |
| | 32 Shy | - | - | - | - |
| | 34 Roper | - | - | - | - |



HEAD COACH TONY KEMPER

First season • @CoachTonyKemper

Career Record: 39-46



Fort Hays State '01

Tony Kemper enters his fourth season as the head coach of the Marshall women's basketball team after being elevated to the position in March of 2017. Kemper had previously been an assistant coach with the women's program for five seasons before taking over.

Kemper led the Herd through a great improvement in his second season. He has brought some added excitement to the program as the attendance average for Marshall rose from 641 in 2016-17 to 1,153 in 2018-19. Kemper's 2019 recruiting class also ranked in the top 60 nationally.

After going 9-20 overall and 3-13 in C-USA in 2017-18, Marshall was predicted to finish 13th in the Conference USA 2018-19 preseason polls. Instead, the Herd rolled out an 8-win improvement overall and 7-wins better in conference play finishing 17-15 and 10-6 in C-USA, securing the No. 6 seed in the tournament. The 10 conference victories were the most C-USA wins for Marshall in program history. Following the conference tournament, the Herd earned a berth in the WBI, just the fourth postseason trip in program history. Marshall won its first round game 67-64 at Davidson before falling in the second round.

Following the 2019-20 season, Kemper increased his overall record to 39-46.

During the 2018-19 season, Marshall was fifth in the conference in points per game (67.3) and led the league in 3-point field goals made per game in conference action (8.9). The Herd also saw an increase in defensive production as Marshall was ranked 13th in C-USA in field goal percentage allowed in 2017-18 but jumped up to fifth in 2018-19. The Herd saw senior Taylor Porter honored twice as a Conference USA Player of the Week including once after breaking the Marshall single-game record draining 10 3-pointers in the senior day win over FIU.

Senior Shayna Gore was named First Team All-Conference USA. Gore was previously honored as Second Team All-Conference USA in 2017-18. The senior guard capped off her prestigious career under the guide of Kemper as just the third player in program history to score over 2,000 points (2,081). Her name can be found all throughout the record book including the program's all-time leader in 3-point field goals made with 303, more than twice the previous record of 146.

The Herd reached some other milestones in 2018-19 including earning a three-overtime victory at home against Louisiana Tech (Jan. 24). It was one of three overtime victories in 2018-19 after going 131 games – second-longest active streak in the NCAA at the time – without even playing an overtime contest. Marshall also earned its first win over Charlotte in the last 10 meetings (Jan. 5) and the team's first ever win over Middle Tennessee (Feb. 16) as Marshall was previously 0-8 against the Blue Raiders.

Kemper's teams have had major success in the classroom as well with seven college graduates over the last two years. The team's overall grade point average in 2017-18 was 3.23 and climbed up to 3.28 in 2018-19. His players have been honored 18 times on the Conference USA Commissioner's Honor Roll (cumulative GPA of 3.0 or better) and 11-time recipients of the C-USA Academic Medal for maintaining a GPA of 3.75 or higher.

During his first five seasons at Marshall as an assistant coach, Kemper has assisted in rebuilding a program that progressively increased its win total over the first four seasons - from 9 to 11 to 17 to 21 wins in the 2015-16 season. That 2015-16 win total was the most for Thundering Herd Women's Basketball in 29 seasons and, for the first time in school history, yielded a first-team All-Conference USA student-athlete for Marshall in Leah Scott.

He helped lead Marshall to two of only three postseason berths in the program's NCAA history, including its first postseason win in 2014-15 (WBI) and WNIT berth in 2015-16.

Kemper has also been heavily involved in the Thundering Herd's recruiting and academic success, helping sign the 34th-ranked class in 2017 and its group in 2015, which came in 52nd.

In the classroom, the program has placed 28 members on the Conference USA Commissioner's Honor Roll (3.0 cumulative GPA or better) and three more were given the Commissioner's Academic Medal (3.75).

Kemper came to Marshall from Central Arkansas, where he coached with now-former Marshall head coach Matt Daniel for three seasons. At UCA, Kemper helped the Sugar Bears to their first Division I conference title and three seasons of at least 21 wins. His tutelage of inside players helped gain two Southland Player of the Year honors and a Defensive Player of the Year.

Before joining the women's staff, Kemper served as an assistant coach for the Central Arkansas men's basketball program for four years.

Two professional players emerged from UCA during those seasons -- the leading scorer in Portugal's Proliga pro league in 2011, Nate Bowie, and professional center Durell Nevels.

Prior to UCA, Kemper was an assistant coach at Hutchinson (Kansas) Community College - one of the nation's most successful junior college programs.

At Hutchinson, he oversaw day-to-day operations and directed the Blue Dragons' strength and conditioning efforts while also serving as a mathematics and physical education instructor.

The Logan, Kansas, native also held the head coaching spot at Quivira Heights High School in Bushton in 2003-04, guiding QHHS to a No. 1 seed to the regional tournament.

His coaching career began in 2002-03 as an assistant at Hill City (Kansas) High School. Kemper received a bachelor's degree in finance from Fort Hays State University in 2001 and a BBA in Business Education in 2003. He also earned a master's degree in organizational leadership from Fort Hays in 2008.

Kemper and his wife Sandra, a professor at Marshall in the Communications Disorders Department, live in Huntington with sons Brayden and Landry and daughter Jolie.



Kia Sivils

5-7 | G | Louisville, Ky.
Sacred Heart HS

| Opponent | Date | gs | min | Total | | 3-Pointers | | Free throws | | Rebounds | | | | Other | | | | pts | avg | | |
|---------------------|----------|-----|-----|--------|-------|------------|-------|-------------|-------|----------|-----|-----|-----|-------|----|-----|-----|-----|-----|-----|-----|
| | | | | fg-fga | pct | 3fg-fga | pct | ft-fa | pct | off | def | tot | avg | pf | a | t/o | blk | | | stl | |
| KENTUCKY CHRISTIAN | 11/5/19 | * | 22 | 3-6 | .500 | 0-1 | .000 | 1-1 | 1.000 | 2 | 2 | 4 | 4.0 | 1 | 1 | 1 | 1 | 2 | 7 | 7.0 | |
| NORFOLK STATE | 11/9/19 | * | 25 | 1-4 | .250 | 0-0 | .000 | 0-0 | .000 | 2 | 1 | 3 | 3.5 | 3 | 2 | 2 | 1 | 1 | 2 | 4.5 | |
| at Ohio | 11/13/19 | * | 19 | 0-2 | .000 | 0-1 | .000 | 0-0 | .000 | 1 | 2 | 3 | 3.3 | 3 | 1 | 0 | 0 | 0 | 3.0 | | |
| COPPIN STATE | 11/19/19 | * | 16 | 1-3 | .333 | 0-0 | .000 | 2-4 | .500 | 3 | 0 | 3 | 3.3 | 2 | 1 | 0 | 0 | 0 | 4 | 3.3 | |
| MORGAN STATE | 11/21/19 | * | 18 | 1-3 | .333 | 0-0 | .000 | 0-0 | .000 | 1 | 2 | 3 | 3.2 | 2 | 2 | 0 | 0 | 4 | 2 | 3.0 | |
| at Evansville | 11/24/19 | * | 23 | 0-4 | .000 | 0-2 | .000 | 1-2 | .500 | 0 | 0 | 0 | 2.7 | 2 | 5 | 2 | 2 | 0 | 1 | 2.7 | |
| ALDERSON BROADDUS | 11/27/19 | dnp | | - | - | - | - | - | - | - | - | - | - | - | - | - | - | - | - | - | |
| at Indiana St. | 12/03/19 | | 17 | 2-3 | .667 | 0-0 | .000 | 1-2 | .500 | 2 | 2 | 4 | 2.9 | 1 | 2 | 2 | 0 | 0 | 5 | 3.0 | |
| BOWLING GREEN | 12/7/19 | | 10 | 1-2 | .500 | 0-0 | .000 | 0-2 | .000 | 0 | 0 | 0 | 2.5 | 2 | 2 | 0 | 0 | 1 | 2 | 2.9 | |
| at Rutgers | 12/15/19 | | 23 | 0-1 | .000 | 0-1 | .000 | 2-4 | .500 | 1 | 2 | 3 | 2.6 | 1 | 0 | 0 | 0 | 2 | 2 | 2.8 | |
| at Towson | 12/21/19 | | 16 | 0-0 | .000 | 0-0 | .000 | 0-2 | .000 | 2 | 2 | 4 | 2.7 | 1 | 2 | 0 | 0 | 1 | 0 | 2.5 | |
| at Rice | 01/02/20 | | 15 | 0-2 | .000 | 0-0 | .000 | 0-0 | .000 | 2 | 0 | 2 | 2.6 | 1 | 0 | 1 | 0 | 1 | 0 | 2.3 | |
| at North Texas | 01/04/20 | | 29 | 7-7 | 1.000 | 2-2 | 1.000 | 0-0 | .000 | 1 | 0 | 1 | 2.5 | 4 | 1 | 1 | 0 | 0 | 16 | 3.4 | |
| MIDDLE TENNESSEE | 1/9/20 | | 25 | 1-5 | .200 | 0-1 | .000 | 0-0 | .000 | 0 | 1 | 1 | 2.4 | 4 | 0 | 0 | 1 | 2 | 2 | 3.3 | |
| UAB | 1/11/20 | | 24 | 0-3 | .000 | 0-1 | .000 | 1-2 | .500 | 2 | 3 | 5 | 2.6 | 4 | 1 | 1 | 2 | 0 | 1 | 3.1 | |
| at Charlotte | 01/16/20 | | 25 | 1-4 | .250 | 1-2 | .500 | 0-0 | .000 | 1 | 1 | 2 | 2.5 | 3 | 0 | 2 | 0 | 0 | 3 | 3.1 | |
| at OLD DOMINION | 01/18/20 | dnp | | - | - | - | - | - | - | - | - | - | - | - | - | - | - | - | - | - | |
| WKU | 1/25/20 | | 24 | 0-3 | .000 | 0-1 | .000 | 0-0 | .000 | 0 | 0 | 0 | 2.4 | 1 | 1 | 2 | 1 | 0 | 0 | 2.9 | |
| FIU | 1/30/20 | | 25 | 1-4 | .250 | 0-2 | .000 | 0-0 | .000 | 1 | 0 | 1 | 2.3 | 3 | 1 | 0 | 0 | 0 | 2 | 2.9 | |
| FLORIDA ATLANTIC | 2/1/20 | | 22 | 0-2 | .000 | 0-0 | .000 | 1-2 | .500 | 0 | 3 | 3 | 2.3 | 3 | 3 | 0 | 0 | 0 | 1 | 2.8 | |
| at Southern Miss | 2/6/20 | | 24 | 2-2 | 1.000 | 0-0 | .000 | 1-3 | .333 | 0 | 0 | 0 | 2.2 | 2 | 5 | 1 | 0 | 1 | 5 | 2.9 | |
| at Louisiana Tech | 02/08/20 | | 26 | 1-3 | .333 | 0-0 | .000 | 0-0 | .000 | 2 | 1 | 3 | 2.3 | 4 | 0 | 0 | 0 | 0 | 2 | 2.9 | |
| UTSA | 2/13/20 | | 24 | 0-2 | .000 | 0-1 | .000 | 0-0 | .000 | 1 | 2 | 3 | 2.3 | 1 | 0 | 1 | 0 | 0 | 0 | 2.7 | |
| UTEP | 2/15/20 | | 20 | 3-5 | .600 | 0-1 | .000 | 0-0 | .000 | 2 | 0 | 2 | 2.3 | 1 | 0 | 0 | 0 | 5 | 6 | 2.9 | |
| at WKU | 02/20/20 | | 25 | 2-2 | 1.000 | 0-0 | .000 | 1-3 | .333 | 0 | 2 | 2 | 2.3 | 3 | 0 | 1 | 0 | 0 | 5 | 3.0 | |
| OLD DOMINION | 2/22/20 | | 29 | 6-7 | .857 | 3-3 | 1.000 | 1-2 | .500 | 0 | 1 | 1 | 2.2 | 4 | 1 | 0 | 0 | 2 | 16 | 3.5 | |
| NORTH TEXAS | 2/29/20 | | 30 | 2-2 | 1.000 | 0-0 | .000 | 1-2 | .500 | 0 | 3 | 3 | 2.2 | 1 | 1 | 0 | 1 | 3 | 5 | 3.6 | |
| at FIU | 03/05/20 | | 27 | 2-5 | .400 | 0-0 | .000 | 2-2 | 1.000 | 2 | 1 | 3 | 2.3 | 2 | 0 | 0 | 0 | 0 | 6 | 3.7 | |
| at Florida Atlantic | 03/07/20 | | 30 | 2-5 | .400 | 0-1 | .000 | 0-0 | .000 | 1 | 3 | 4 | 2.3 | 2 | 0 | 1 | 0 | 1 | 4 | 3.7 | |
| vs Southern Miss | 03/11/20 | | 22 | 2-3 | .667 | 0-0 | .000 | 0-0 | .000 | 3 | 0 | 3 | 2.4 | 0 | 2 | 1 | 0 | 3 | 4 | 3.7 | |
| Totals | | | 6 | 635 | 41-94 | .436 | 6-20 | .300 | 15-33 | .455 | 32 | 34 | 66 | 2.4 | 61 | 34 | 19 | 9 | 29 | 103 | 3.7 |

CAREER HIGHS

POINTS

S:
C: 16 (2x) last vs. ODU, 2/22/20

FIELD GOALS

S:
C: 7 at North Texas, 1/4/20

FGA

S:
C: 8 at Bowling Green, 11/13/18

3-POINTERS

S:
C: 3 vs. ODU, 2/22/20

3PTA

S:
C: 3 (2x) last vs. ODU, 2/22/20

FREE THROWS

S:
C: 3 at Wisconsin, 12/4/18

FTA

S:
C: 4 (4x) last at Rutgers, 12/15/19

REBOUNDS

S:
C: 8 vs. Charlotte, 1/5/19

ASSISTS

S:
C: 5 (2x) last at USM, 2/6/20

BLOCKS

S:
C: 2 (2x) last vs. UAB, 1/11/20

STEALS

S:
C: 5 (2x) last vs. UTEP, 2/15/20

MINUTES

S:
C: 32 vs. Evansville, 11/29/18

Games played: 28
Minutes/game: 22.7
Points/game: 3.7
FG Pct: 43.6
3FG Pct: 30.0
FT Pct: 45.5

Rebounds/game: 2.4
Assists/game: 1.2
Turnovers/game: 0.7
Assist/turnover ratio: 1.8
Steals/game: 1.0
Blocks/game: 0.3

| Career Superlatives | | |
|---------------------|------|------|
| | Sea. | Car. |
| 10+ Pts: | 0 | 3 |
| 20+ Pts: | 0 | 0 |
| 5+ Rebs: | 0 | 7 |
| 10+ Rebs: | 0 | 0 |
| 5+ Asts: | 0 | 2 |
| 2+ Blks: | 0 | 2 |
| 2+ Stls: | 0 | 15 |
| Double-Double: | 0 | 0 |

CAREER STATISTICS

| Season | gp-gs | min/avg | Total | | 3-Point | | F-Throws | | Rebounds | | | | Scoring | | | | | | | |
|---------|-------|-----------|--------|------|---------|------|----------|------|----------|-----|-----|-----|---------|----|-----|----|-----|-----|-----|-----|
| | | | fg-fga | pct | fg-fga | pct | ft-fa | pct | off | def | tot | avg | pf | fo | ast | to | blk | stl | pts | avg |
| 2018-19 | 32-0 | 653/20.4 | 43-111 | .387 | 6-23 | .261 | 15-31 | .484 | 54 | 45 | 99 | 3.1 | 54 | 0 | 37 | 33 | 7 | 28 | 107 | 3.3 |
| 2019-20 | 28-6 | 635/22.7 | 41-94 | .436 | 6-20 | .300 | 15-33 | .455 | 32 | 34 | 66 | 2.4 | 61 | 0 | 34 | 19 | 9 | 29 | 103 | 3.7 |
| TOTAL | 60-6 | 1288/21.5 | 84-205 | .410 | 12-43 | .279 | 30-64 | .469 | 86 | 79 | 165 | 2.8 | 115 | 0 | 71 | 52 | 16 | 57 | 210 | 3.5 |



1 Christiana McLean 5-6 | G | Wake Forest, N.C Heritage HS

Redshirted the 2019-20 season.

CAREER HIGHS

POINTS

S:.....
C:

FIELD GOALS

S:.....
C:

FGA

S:.....
C:

3-POINTERS

S:.....
C:

3PTA

S:.....
C:

FREE THROWS

S:.....
C:

FTA

S:.....
C:

REBOUNDS

S:.....
C:

ASSISTS

S:.....
C:

BLOCKS

S:.....
C:

STEALS

S:.....
C:

MINUTES

S:.....
C:

CAREER STATISTICS



2 Kristen Mayo

5-5 | G | Grayson, Ky.
East Carter HS

| Opponent | Date | qs | min | Total | | 3-Pointers | | Free throws | | Rebounds | | | | Other | | | pts | | | | |
|---------------------|----------|----|-----|--------|---------|------------|--------|-------------|-------|----------|-----|-----|-----|-------|----|-----|-----|-----|-----|------|------|
| | | | | fg-fga | pct | 3fg-fga | pct | ft-fa | pct | off | def | tot | avg | pf | a | t/o | blk | stl | pts | avg | |
| KENTUCKY CHRISTIAN | 11/5/19 | * | 31 | 8-13 | .615 | 2-5 | .400 | 1-1 | 1.000 | 1 | 2 | 3 | 3.0 | 2 | 3 | 2 | 0 | 5 | 19 | 19.0 | |
| NORFOLK STATE | 11/9/19 | * | 33 | 5-12 | .417 | 3-7 | .429 | 0-0 | .000 | 0 | 3 | 3 | 3.0 | 2 | 7 | 3 | 0 | 1 | 13 | 16.0 | |
| at Ohio | 11/13/19 | * | 33 | 4-11 | .364 | 2-6 | .333 | 0-0 | .000 | 0 | 6 | 6 | 4.0 | 2 | 4 | 3 | 0 | 0 | 10 | 14.0 | |
| COPPIN STATE | 11/19/19 | * | 25 | 4-11 | .364 | 1-5 | .200 | 2-4 | .500 | 0 | 0 | 0 | 3.0 | 1 | 1 | 1 | 1 | 1 | 11 | 13.3 | |
| MORGAN STATE | 11/21/19 | * | 32 | 1-10 | .100 | 0-3 | .000 | 2-2 | 1.000 | 1 | 4 | 5 | 3.4 | 3 | 2 | 4 | 0 | 1 | 4 | 11.4 | |
| at Evansville | 11/24/19 | * | 38 | 5-12 | .417 | 4-8 | .500 | 0-0 | .000 | 0 | 4 | 4 | 3.5 | 3 | 1 | 2 | 0 | 0 | 14 | 11.8 | |
| ALDERSON BROADDUS | 11/27/19 | * | 20 | 2-8 | .250 | 0-3 | .000 | 2-2 | 1.000 | 0 | 2 | 2 | 3.3 | 1 | 2 | 1 | 0 | 1 | 6 | 11.0 | |
| at Indiana St. | 12/03/19 | * | 35 | 4-10 | .400 | 1-6 | .167 | 4-4 | 1.000 | 0 | 3 | 3 | 3.3 | 2 | 2 | 0 | 0 | 0 | 13 | 11.3 | |
| BOWLING GREEN | 12/7/19 | * | 30 | 8-14 | .571 | 5-10 | .500 | 0-0 | .000 | 1 | 1 | 2 | 3.1 | 5 | 3 | 0 | 0 | 1 | 21 | 12.3 | |
| at Rutgers | 12/15/19 | * | 22 | 2-8 | .250 | 2-5 | .400 | 0-0 | .000 | 0 | 2 | 2 | 3.0 | 1 | 1 | 2 | 0 | 0 | 6 | 11.7 | |
| at Towson | 12/21/19 | * | 28 | 5-13 | .385 | 1-6 | .167 | 0-0 | .000 | 0 | 4 | 4 | 3.1 | 3 | 0 | 1 | 0 | 1 | 11 | 11.6 | |
| at Rice | 01/02/20 | * | 29 | 1-9 | .111 | 1-4 | .250 | 2-2 | 1.000 | 0 | 1 | 1 | 2.9 | 1 | 1 | 1 | 0 | 2 | 5 | 11.1 | |
| at North Texas | 01/04/20 | * | 32 | 6-14 | .429 | 3-6 | .500 | 3-6 | .500 | 0 | 5 | 5 | 3.1 | 2 | 4 | 2 | 0 | 2 | 18 | 11.6 | |
| MIDDLE TENNESSEE | 1/9/20 | * | 32 | 4-11 | .364 | 2-6 | .333 | 1-2 | .500 | 0 | 0 | 0 | 2.9 | 1 | 1 | 0 | 0 | 0 | 11 | 11.6 | |
| UAB | 1/11/20 | * | 28 | 1-8 | .125 | 0-2 | .000 | 0-0 | .000 | 2 | 5 | 7 | 3.1 | 4 | 3 | 0 | 0 | 0 | 2 | 10.9 | |
| at Charlotte | 01/16/20 | * | 30 | 1-8 | .125 | 1-6 | .167 | 7-9 | .778 | 1 | 3 | 4 | 3.2 | 0 | 0 | 2 | 0 | 2 | 10 | 10.9 | |
| at OLD DOMINION | 01/18/20 | * | 35 | 1-8 | .125 | 0-5 | .000 | 2-2 | 1.000 | 0 | 3 | 3 | 3.2 | 1 | 3 | 2 | 0 | 0 | 4 | 10.5 | |
| WKU | 1/25/20 | * | 33 | 5-12 | .417 | 3-9 | .333 | 4-5 | .800 | 0 | 2 | 2 | 3.1 | 0 | 1 | 4 | 1 | 2 | 17 | 10.8 | |
| FIU | 1/30/20 | * | 34 | 1-10 | .100 | 0-5 | .000 | 4-8 | .500 | 3 | 4 | 7 | 3.3 | 2 | 1 | 1 | 0 | 2 | 6 | 10.6 | |
| FLORIDA ATLANTIC | 2/1/20 | * | 35 | 5-10 | .500 | 4-8 | .500 | 6-8 | .750 | 0 | 3 | 3 | 3.3 | 2 | 4 | 1 | 0 | 2 | 20 | 11.1 | |
| at Southern Miss | 2/6/20 | * | 27 | 5-10 | .500 | 2-4 | .500 | 0-0 | .000 | 0 | 0 | 0 | 3.1 | 1 | 1 | 2 | 0 | 1 | 12 | 11.1 | |
| at Louisiana Tech | 02/08/20 | * | 27 | 2-12 | .167 | 0-3 | .000 | 0-0 | .000 | 1 | 5 | 6 | 3.3 | 1 | 2 | 1 | 0 | 0 | 4 | 10.8 | |
| UTSA | 2/13/20 | * | 32 | 2-11 | .182 | 1-6 | .167 | 2-2 | 1.000 | 1 | 3 | 4 | 3.3 | 0 | 2 | 1 | 0 | 3 | 7 | 10.6 | |
| UTEP | 2/15/20 | * | 35 | 6-11 | .545 | 3-7 | .429 | 2-2 | 1.000 | 0 | 0 | 0 | 3.2 | 2 | 3 | 2 | 0 | 2 | 17 | 10.9 | |
| at WKU | 02/20/20 | * | 27 | 2-4 | .500 | 1-2 | .500 | 3-4 | .750 | 0 | 1 | 1 | 3.1 | 2 | 1 | 3 | 0 | 1 | 8 | 10.8 | |
| OLD DOMINION | 2/22/20 | * | 30 | 4-6 | .667 | 0-1 | .000 | 5-8 | .625 | 1 | 5 | 6 | 3.2 | 1 | 2 | 1 | 0 | 0 | 13 | 10.8 | |
| NORTH TEXAS | 2/29/20 | * | 35 | 3-10 | .300 | 1-5 | .200 | 2-4 | .500 | 0 | 3 | 3 | 3.2 | 4 | 6 | 2 | 0 | 3 | 9 | 10.8 | |
| at FIU | 03/05/20 | * | 37 | 3-9 | .333 | 1-4 | .250 | 4-6 | .667 | 0 | 2 | 2 | 3.1 | 0 | 1 | 2 | 0 | 2 | 11 | 10.8 | |
| at Florida Atlantic | 03/07/20 | * | 24 | 1-8 | .125 | 0-6 | .000 | 1-2 | .500 | 1 | 2 | 3 | 3.1 | 1 | 0 | 2 | 0 | 1 | 3 | 10.5 | |
| vs Southern Miss | 03/11/20 | * | 42 | 7-14 | .500 | 2-7 | .286 | 6-9 | .667 | 0 | 0 | 0 | 3.0 | 4 | 2 | 1 | 0 | 2 | 22 | 10.9 | |
| Totals | | | 30 | 931 | 108-307 | .352 | 46-160 | .288 | 65-92 | .707 | 13 | 78 | 91 | 3.0 | 54 | 64 | 49 | 2 | 38 | 327 | 10.9 |

CAREER HIGHS

POINTS

S:
C:22 vs. USM, 3/11/20

FIELD GOALS

S:
C:8 (2x) last vs. BGSU, 12/7/19

FGA

S:
C:14 (3x) last vs. USM, 3/11/20

3-POINTERS

S:
C:6 vs. Coppin State, 12/1/18

3PTA

S:
C:10 vs. Bowling Green, 12/7/19

FREE THROWS

S:
C:7 at Charlotte, 1/16/20

FTA

S:
C:9 (2x) last vs. USM, 3/11/20

REBOUNDS

S:
C:8 at UTEP, 1/31/19

ASSISTS

S:
C:8 (2x) last vs. Tenn. St. 12/15/18

BLOCKS

S:
C:1 (6) last vs. WKU, 1/25/20

STEALS

S:
C:5 vs. KCU, 11/5/19

MINUTES

S:
C:43 vs. LA Tech, 1/24/19

Games played: 30
Minutes/game: 31.0
Points/game: 10.9
FG Pct: 35.2
3FG Pct: 28.8
FT Pct: 70.7

Rebounds/game: 3.0
Assists/game: 2.1
Turnovers/game: 1.6
Assist/turnover ratio: 1.3
Steals/game: 1.3
Blocks/game: 0.1

Career Superlatives

| | Sea. | Car. |
|----------------|------|------|
| 10+ Pts: | 0 | 35 |
| 20+ Pts: | 0 | 3 |
| 5+ Rebs: | 0 | 15 |
| 10+ Rebs: | 0 | 0 |
| 5+ Asts: | 0 | 11 |
| 2+ Blks: | 0 | 0 |
| 2+ Stls: | 0 | 31 |
| Double-Double: | 0 | 0 |

CAREER STATISTICS

| Season | qp-gs | min/avg | Total | | 3-Point | | F-Throws | | Rebounds | | | | Other | | | Scoring | | | | |
|---------|-------|-----------|---------|------|---------|------|----------|------|----------|-----|-----|-----|-------|----|-----|---------|-----|-----|-----|------|
| | | | fg-fga | pct | fg-fga | pct | ft-fa | pct | off | def | tot | avg | pf | fo | ast | to | blk | stl | pts | avg |
| 2017-18 | 29-25 | 821/28.3 | 70-214 | .327 | 34-94 | .362 | 31-42 | .738 | 7 | 67 | 74 | 2.6 | 57 | 0 | 85 | 75 | 2 | 31 | 205 | 7.1 |
| 2018-19 | 32-31 | 963/30.1 | 79-220 | .359 | 40-132 | .303 | 37-41 | .902 | 6 | 91 | 97 | 3.0 | 53 | 1 | 96 | 71 | 2 | 41 | 235 | 7.3 |
| 2019-20 | 30-30 | 931/31.0 | 108-307 | .352 | 46-160 | .288 | 65-92 | .707 | 13 | 78 | 91 | 3.0 | 54 | 1 | 64 | 49 | 2 | 38 | 327 | 10.9 |
| TOTAL | 91-86 | 2715/29.8 | 257-741 | .347 | 120-386 | .311 | 133-175 | .760 | 26 | 236 | 262 | 2.9 | 164 | 2 | 245 | 195 | 6 | 110 | 767 | 8.4 |



3CC Mays

5-8 | G | Tampa, Fla.
Seffner Christian Academy

CAREER HIGHS

POINTS

S:.....

C:.....

FIELD GOALS

S:.....

C:.....

FGA

S:.....

C:.....

3-POINTERS

S:.....

C:.....

3PTA

S:.....

C:.....

FREE THROWS

S:.....

C:.....

FTA

S:.....

C:.....

REBOUNDS

S:.....

C:.....

ASSISTS

S:.....

C:.....

BLOCKS

S:.....

C:.....

STEALS

S:.....

C:.....

MINUTES

S:.....

C:.....

CAREER STATISTICS



4 Savannah Wheeler

5-6 | G | Catlettsburg, Ky.
Boyd County HS

| Opponent | Date | gs | min | Total | | 3-Pointers | | Free throws | | Rebounds | | | | pf | a | t/o | blk | stl | pts | avg |
|---------------------|------------|----|------|---------|------|------------|-------|-------------|------|----------|-----|-----|-----|----|----|-----|-----|-----|------|------|
| | | | | fg-fga | pct | 3fg-fga | pct | ft-fa | pct | off | def | tot | avg | | | | | | | |
| KENTUCKY CHRISTIAN | 11/5/19 | 20 | 6-9 | .667 | 2-3 | .667 | 4-4 | 1.000 | 0 | 2 | 2 | 2.0 | 0 | 3 | 2 | 0 | 4 | 18 | 18.0 | |
| NORFOLK STATE | 11/9/19 | 24 | 7-9 | .778 | 5-7 | .714 | 0-0 | .000 | 1 | 2 | 3 | 2.5 | 4 | 0 | 4 | 0 | 0 | 19 | 18.5 | |
| at Ohio | 11/13/19 | 27 | 3-11 | .273 | 1-6 | .167 | 2-3 | .667 | 0 | 1 | 1 | 2.0 | 3 | 2 | 3 | 0 | 2 | 9 | 15.3 | |
| COPPIN STATE | 11/19/19 | 24 | 3-7 | .429 | 1-5 | .200 | 3-4 | .750 | 0 | 5 | 5 | 2.8 | 3 | 1 | 1 | 0 | 2 | 10 | 14.0 | |
| MORGAN STATE | 11/21/19 | 28 | 3-8 | .375 | 1-3 | .333 | 4-6 | .667 | 1 | 3 | 4 | 3.0 | 1 | 4 | 2 | 1 | 1 | 11 | 13.4 | |
| at Evansville | 11/24/19 | 32 | 4-9 | .444 | 2-7 | .286 | 2-2 | 1.000 | 0 | 2 | 2 | 2.8 | 4 | 4 | 4 | 0 | 5 | 12 | 13.2 | |
| ALDERSON BROADDUS | 11/27/19 | 23 | 5-10 | .500 | 3-5 | .600 | 0-0 | .000 | 3 | 1 | 4 | 3.0 | 1 | 6 | 0 | 1 | 2 | 13 | 13.1 | |
| at Indiana St. | 12/03/19 | 25 | 3-8 | .375 | 1-3 | .333 | 9-10 | .900 | 1 | 2 | 3 | 3.0 | 3 | 2 | 2 | 0 | 0 | 16 | 13.5 | |
| BOWLING GREEN | 12/7/19 | 27 | 5-13 | .385 | 1-7 | .143 | 0-0 | .000 | 0 | 2 | 2 | 2.9 | 1 | 7 | 0 | 0 | 0 | 11 | 13.2 | |
| at Rutgers | 12/15/19 | 22 | 4-7 | .571 | 2-4 | .500 | 5-6 | .833 | 0 | 3 | 3 | 2.9 | 4 | 0 | 2 | 0 | 0 | 15 | 13.4 | |
| at Towson | 12/21/19 | 25 | 2-11 | .182 | 0-3 | .000 | 2-3 | .667 | 0 | 0 | 0 | 2.6 | 4 | 2 | 3 | 0 | 0 | 6 | 12.7 | |
| at Rice | 01/02/20 | 27 | 1-7 | .143 | 0-4 | .000 | 0-0 | .000 | 0 | 0 | 0 | 2.4 | 1 | 2 | 1 | 0 | 0 | 2 | 11.8 | |
| at North Texas | 01/04/20 * | 34 | 3-8 | .375 | 2-5 | .400 | 9-10 | .900 | 0 | 6 | 6 | 2.7 | 4 | 2 | 3 | 0 | 1 | 17 | 12.2 | |
| MIDDLE TENNESSEE | 1/9/20 * | 33 | 3-14 | .214 | 0-8 | .000 | 8-10 | .800 | 1 | 5 | 6 | 2.9 | 5 | 0 | 2 | 0 | 2 | 14 | 12.4 | |
| UAB | 1/11/20 * | 31 | 3-9 | .333 | 1-3 | .333 | 8-8 | 1.000 | 1 | 1 | 2 | 2.9 | 4 | 3 | 2 | 1 | 1 | 15 | 12.5 | |
| at Charlotte | 01/16/20 * | 35 | 4-9 | .444 | 0-2 | .000 | 2-3 | .667 | 0 | 5 | 5 | 3.0 | 3 | 3 | 3 | 0 | 0 | 10 | 12.4 | |
| at OLD DOMINION | 01/18/20 * | 31 | 4-11 | .364 | 2-6 | .333 | 9-9 | 1.000 | 2 | 4 | 6 | 3.2 | 4 | 3 | 5 | 0 | 1 | 19 | 12.8 | |
| WKU | 1/25/20 * | 30 | 3-9 | .333 | 1-4 | .250 | 1-2 | .500 | 1 | 3 | 4 | 3.2 | 4 | 2 | 3 | 0 | 1 | 8 | 12.5 | |
| FIU | 1/30/20 * | 33 | 6-14 | .429 | 3-7 | .429 | 7-8 | .875 | 2 | 2 | 4 | 3.3 | 3 | 3 | 1 | 0 | 2 | 22 | 13.0 | |
| FLORIDA ATLANTIC | 2/1/20 * | 36 | 9-15 | .600 | 4-8 | .500 | 3-4 | .750 | 0 | 3 | 3 | 3.3 | 2 | 4 | 4 | 0 | 2 | 25 | 13.6 | |
| at Southern Miss | 2/6/20 * | 35 | 1-9 | .111 | 0-4 | .000 | 10-13 | .769 | 2 | 3 | 5 | 3.3 | 2 | 5 | 2 | 1 | 3 | 12 | 13.5 | |
| at Louisiana Tech | 02/08/20 * | 27 | 4-7 | .571 | 1-1 | 1.000 | 5-6 | .833 | 0 | 3 | 3 | 3.3 | 4 | 4 | 2 | 0 | 0 | 14 | 13.5 | |
| UTSA | 2/13/20 * | 28 | 4-13 | .308 | 3-6 | .500 | 2-2 | 1.000 | 0 | 4 | 4 | 3.3 | 1 | 1 | 4 | 0 | 1 | 13 | 13.5 | |
| UTEP | 2/15/20 * | 35 | 5-10 | .500 | 3-5 | .600 | 3-4 | .750 | 0 | 2 | 2 | 3.3 | 2 | 5 | 3 | 0 | 0 | 16 | 13.6 | |
| at WKU | 02/20/20 * | 34 | 5-12 | .417 | 3-5 | .600 | 6-8 | .750 | 2 | 2 | 4 | 3.3 | 5 | 2 | 3 | 0 | 2 | 19 | 13.8 | |
| OLD DOMINION | 2/22/20 * | 31 | 3-11 | .273 | 1-4 | .250 | 7-8 | .875 | 1 | 2 | 3 | 3.3 | 3 | 2 | 2 | 0 | 4 | 14 | 13.8 | |
| NORTH TEXAS | 2/29/20 | 15 | 0-3 | .000 | 0-0 | .000 | 3-4 | .750 | 0 | 1 | 1 | 3.2 | 5 | 1 | 3 | 0 | 1 | 3 | 13.4 | |
| at FIU | 03/05/20 * | 33 | 2-10 | .200 | 1-6 | .167 | 2-2 | 1.000 | 0 | 2 | 2 | 3.2 | 3 | 4 | 3 | 0 | 0 | 7 | 13.2 | |
| at Florida Atlantic | 03/07/20 * | 29 | 5-9 | .556 | 3-5 | .600 | 1-2 | .500 | 0 | 5 | 5 | 3.2 | 4 | 4 | 3 | 0 | 0 | 14 | 13.2 | |
| vs Southern Miss | 03/11/20 * | 39 | 3-8 | .375 | 0-4 | .000 | 13-14 | .929 | 1 | 1 | 2 | 3.2 | 2 | 2 | 2 | 0 | 4 | 19 | 13.4 | |
| Totals | | 17 | 873 | 113-290 | .390 | 47-140 | .336 | 130-155 | .839 | 19 | 77 | 96 | 3.2 | 89 | 83 | 74 | 4 | 41 | 403 | 13.4 |

CAREER HIGHS

POINTS

S:
C: 25 vs. FAU, 2/1/20

FIELD GOALS

S:
C: 9 vs. FAU, 2/1/20

FGA

S:
C: 15 vs. FAU, 2/1/20

3-POINTERS

S:
C: 5 vs. Norfolk State, 11/9/19

3PTA

S:
C: 8 (2x) last vs. FAU, 2/1/20

FREE THROWS

S:
C: 13 vs. USM, 3/11/20

FTA

S:
C: 14 vs. USM, 3/11/20

REBOUNDS

S:
C: 6 (3x) last at ODU, 1/18/20

ASSISTS

S:
C: 7 vs. Bowling Green, 12/7/19

BLOCKS

S:
C: 1 (4x) last at USM, 2/6/20

STEALS

S:
C: 5 at Evansville, 11/24/19

MINUTES

S:
C: 39 vs. USM, 3/11/20

Games played: 30
Minutes/game: 29.1
Points/game: 13.4
FG Pct: 39.0
3FG Pct: 33.6
FT Pct: 83.9

Rebounds/game: 3.2
Assists/game: 2.8
Turnovers/game: 2.5
Assist/turnover ratio: 1.1
Steals/game: 1.4
Blocks/game: 0.1

| Career Superlatives | | |
|---------------------|------|------|
| | Sea. | Car. |
| 10+ Pts: | 0 | 24 |
| 20+ Pts: | 0 | 2 |
| 5+ Rebs: | 0 | 7 |
| 10+ Rebs: | 0 | 0 |
| 5+ Asts: | 0 | 4 |
| 2+ Blks: | 0 | 0 |
| 2+ Stls: | 0 | 12 |
| Double-Double: | 0 | 0 |

CAREER STATISTICS

| Season | gp-gs | min/avg | Total | | 3-Point | | F-Throws | | Rebounds | | | | Scoring | | | | | | | |
|---------|-------|----------|---------|------|---------|------|----------|------|----------|-----|-----|-----|---------|----|-----|----|-----|-----|-----|------|
| | | | fg-fga | pct | fg-fga | pct | ft-fa | pct | off | def | tot | avg | pf | fo | ast | to | blk | stl | pts | avg |
| 2019-20 | 30-17 | 873/29.1 | 113-290 | .390 | 47-140 | .336 | 130-155 | .839 | 19 | 77 | 96 | 3.2 | 89 | 3 | 83 | 74 | 4 | 41 | 403 | 13.4 |
| TOTAL | 30-17 | 873/29.1 | 113-290 | .390 | 47-140 | .336 | 130-155 | .839 | 19 | 77 | 96 | 3.2 | 89 | 3 | 83 | 74 | 4 | 41 | 403 | 13.4 |



11 Ksenija Mitric

5-8 | G | Banja Luka, Bosnia & Herzegovina | Celje Basketball Club

CAREER HIGHS

POINTS

S:.....

C:.....

FIELD GOALS

S:.....

C:.....

FGA

S:.....

C:.....

3-POINTERS

S:.....

C:.....

3PTA

S:.....

C:.....

FREE THROWS

S:.....

C:.....

FTA

S:.....

C:.....

REBOUNDS

S:.....

C:.....

ASSISTS

S:.....

C:.....

BLOCKS

S:.....

C:.....

STEALS

S:.....

C:.....

MINUTES

S:.....

C:.....

CAREER STATISTICS



20 Taylor Pearson

5-7 | F | Columbus, Ohio

Northland HS

| Opponent | Date | qs | min | Total | | 3-Pointers | | Free throws | | Rebounds | | | | Other | | | | pts | avg | | |
|---------------------|----------|----|-----------|------------|----------------|-------------|---------------|-------------|--------------|-------------|-----------|------------|------------|------------|-----------|-----------|-----------|----------|-----------|------------|-------------|
| | | | | fg-fga | pct | 3fg-fga | pct | ft-fta | pct | off | def | tot | avg | pf | a | t/o | blk | | | stl | |
| KENTUCKY CHRISTIAN | 11/5/19 | * | 22 | 5-8 | .625 | 2-2 | 1.000 | 0-0 | .000 | 0 | 4 | 4 | 4.0 | 1 | 5 | 1 | 0 | 2 | 12 | 12.0 | |
| NORFOLK STATE | 11/9/19 | * | 33 | 4-10 | .400 | 2-4 | .500 | 1-1 | 1.000 | 1 | 6 | 7 | 5.5 | 4 | 2 | 4 | 0 | 1 | 11 | 11.5 | |
| at Ohio | 11/13/19 | * | 26 | 2-2 | 1.000 | 0-0 | .000 | 0-2 | .000 | 0 | 6 | 6 | 5.7 | 1 | 1 | 3 | 0 | 0 | 4 | 9.0 | |
| COPPIN STATE | 11/19/19 | * | 32 | 6-9 | .667 | 4-7 | .571 | 3-5 | .600 | 2 | 7 | 9 | 6.5 | 2 | 1 | 2 | 0 | 0 | 19 | 11.5 | |
| MORGAN STATE | 11/21/19 | * | 38 | 3-8 | .375 | 3-6 | .500 | 4-6 | .667 | 2 | 5 | 7 | 6.6 | 1 | 1 | 1 | 0 | 0 | 13 | 11.8 | |
| at Evansville | 11/24/19 | | 35 | 3-10 | .300 | 1-5 | .200 | 0-0 | .000 | 1 | 6 | 7 | 6.7 | 1 | 0 | 2 | 0 | 2 | 7 | 11.0 | |
| ALDERSON BROADDUS | 11/27/19 | * | 23 | 4-7 | .571 | 3-5 | .600 | 0-0 | .000 | 2 | 3 | 5 | 6.4 | 1 | 2 | 2 | 0 | 0 | 11 | 11.0 | |
| at Indiana St. | 12/03/19 | * | 35 | 2-4 | .500 | 0-2 | .000 | 6-8 | .750 | 3 | 3 | 6 | 6.4 | 2 | 2 | 0 | 0 | 2 | 10 | 10.9 | |
| BOWLING GREEN | 12/7/19 | * | 23 | 2-9 | .222 | 1-6 | .167 | 0-0 | .000 | 1 | 4 | 5 | 6.2 | 5 | 1 | 1 | 0 | 1 | 5 | 10.2 | |
| at Rutgers | 12/15/19 | * | 17 | 1-7 | .143 | 0-3 | .000 | 2-5 | .400 | 1 | 2 | 3 | 5.9 | 0 | 1 | 2 | 0 | 0 | 4 | 9.6 | |
| at Towson | 12/21/19 | * | 29 | 2-4 | .500 | 0-0 | .000 | 0-0 | .000 | 1 | 4 | 5 | 5.8 | 3 | 3 | 0 | 0 | 1 | 4 | 9.1 | |
| at Rice | 01/02/20 | * | 18 | 2-9 | .222 | 1-3 | .333 | 0-0 | .000 | 3 | 1 | 4 | 5.7 | 3 | 0 | 1 | 0 | 0 | 5 | 8.8 | |
| at North Texas | 01/04/20 | * | 36 | 0-2 | .000 | 0-1 | .000 | 2-2 | 1.000 | 0 | 9 | 9 | 5.9 | 4 | 0 | 4 | 0 | 1 | 2 | 8.2 | |
| MIDDLE TENNESSEE | 1/9/20 | * | 28 | 3-5 | .600 | 1-3 | .333 | 1-1 | 1.000 | 1 | 4 | 5 | 5.9 | 2 | 3 | 3 | 0 | 1 | 8 | 8.2 | |
| UAB | 1/11/20 | * | 29 | 5-11 | .455 | 2-6 | .333 | 5-6 | .833 | 1 | 7 | 8 | 6.0 | 1 | 1 | 3 | 0 | 1 | 17 | 8.8 | |
| at Charlotte | 01/16/20 | * | 30 | 3-10 | .300 | 2-7 | .286 | 2-2 | 1.000 | 0 | 3 | 3 | 5.8 | 2 | 0 | 0 | 0 | 0 | 10 | 8.9 | |
| at OLD DOMINION | 01/18/20 | * | 36 | 4-9 | .444 | 2-7 | .286 | 0-0 | .000 | 1 | 7 | 8 | 5.9 | 4 | 0 | 3 | 0 | 1 | 10 | 8.9 | |
| WKU | 1/25/20 | * | 32 | 5-11 | .455 | 3-5 | .600 | 5-8 | .625 | 3 | 4 | 7 | 6.0 | 4 | 3 | 3 | 0 | 1 | 18 | 9.4 | |
| FIU | 1/30/20 | * | 34 | 6-13 | .462 | 2-3 | .667 | 0-1 | .000 | 1 | 3 | 4 | 5.9 | 1 | 1 | 1 | 0 | 0 | 14 | 9.7 | |
| FLORIDA ATLANTIC | 2/1/20 | | 26 | 5-12 | .417 | 3-6 | .500 | 6-6 | 1.000 | 1 | 3 | 4 | 5.8 | 2 | 2 | 4 | 1 | 1 | 19 | 10.2 | |
| at Southern Miss | 2/6/20 | * | 33 | 7-11 | .636 | 6-9 | .667 | 1-2 | .500 | 2 | 2 | 4 | 5.7 | 0 | 1 | 2 | 0 | 0 | 21 | 10.7 | |
| at Louisiana Tech | 02/08/20 | * | 34 | 2-11 | .182 | 0-3 | .000 | 2-2 | 1.000 | 1 | 4 | 5 | 5.7 | 4 | 2 | 1 | 0 | 1 | 6 | 10.5 | |
| UTSA | 2/13/20 | * | 24 | 4-10 | .400 | 1-6 | .167 | 4-4 | 1.000 | 1 | 2 | 3 | 5.6 | 3 | 3 | 1 | 1 | 0 | 13 | 10.6 | |
| UTEP | 2/15/20 | * | 24 | 5-10 | .500 | 2-4 | .500 | 2-2 | 1.000 | 2 | 2 | 4 | 5.5 | 3 | 2 | 3 | 2 | 0 | 14 | 10.7 | |
| at WKU | 02/20/20 | * | 28 | 10-15 | .667 | 3-5 | .600 | 1-1 | 1.000 | 0 | 3 | 3 | 5.4 | 0 | 2 | 1 | 0 | 0 | 24 | 11.2 | |
| OLD DOMINION | 2/22/20 | * | 31 | 1-9 | .111 | 0-5 | .000 | 1-3 | .333 | 0 | 5 | 5 | 5.4 | 2 | 1 | 2 | 0 | 1 | 3 | 10.9 | |
| NORTH TEXAS | 2/29/20 | * | 34 | 6-10 | .600 | 3-5 | .600 | 1-2 | .500 | 0 | 2 | 2 | 5.3 | 3 | 3 | 2 | 0 | 1 | 16 | 11.1 | |
| at FIU | 03/05/20 | * | 32 | 2-8 | .250 | 1-4 | .250 | 5-6 | .833 | 1 | 4 | 5 | 5.3 | 3 | 0 | 4 | 0 | 0 | 10 | 11.1 | |
| at Florida Atlantic | 03/07/20 | * | 27 | 4-9 | .444 | 3-6 | .500 | 2-2 | 1.000 | 0 | 7 | 7 | 5.3 | 3 | 0 | 6 | 0 | 1 | 13 | 11.1 | |
| vs Southern Miss | 03/11/20 | * | 36 | 3-9 | .333 | 2-6 | .333 | 2-2 | 1.000 | 1 | 2 | 3 | 5.2 | 3 | 2 | 3 | 0 | 0 | 10 | 11.1 | |
| Totals | | | 28 | 885 | 111-262 | .424 | 53-134 | .396 | 58-79 | .734 | 33 | 124 | 157 | 5.2 | 68 | 45 | 65 | 4 | 19 | 333 | 11.1 |

CAREER HIGHS

POINTS

S:
C:24 at WKU, 2/20/20

FIELD GOALS

S:
C:10 at WKU, 2/20/20

FGA

S:
C:15 at WKU, 2/20/20

3-POINTERS

S:
C:6 at USM, 2/6/20

3PTA

S:
C:9 at USM, 2/6/20

FREE THROWS

S:
C:6 (3x) last vs. FAU, 2/1/20

FTA

S:
C:8 (2x) last vs. WKU, 1/25/20

REBOUNDS

S:
C:12 (2x) last vs. UTEP, 3/13/19

ASSISTS

S:
C:5 (2x) last vs. KCU, 11/5/19

BLOCKS

S:
C:2 vs. UTEP, 2/15/20

STEALS

S:
C:3 vs. KCU, 12/18/19

MINUTES

S:
C:44 vs. UTEP, 3/13/19

Games played: 30
Minutes/game: 29.5
Points/game: 11.1
FG Pct: 42.4
3FG Pct: 39.6
FT Pct: 73.4

Rebounds/game: 5.2
Assists/game: 1.5
Turnovers/game: 2.2
Assist/turnover ratio: 0.7
Steals/game: 0.6
Blocks/game: 0.1

Career Superlatives

| | Sea. | Car. |
|----------------|------|------|
| 10+ Pts: | 0 | 30 |
| 20+ Pts: | 0 | 2 |
| 5+ Rebs: | 0 | 44 |
| 10+ Rebs: | 0 | 3 |
| 5+ Asts: | 0 | 2 |
| 2+ Blks: | 0 | 1 |
| 2+ Stls: | 0 | 12 |
| Double-Double: | 0 | 2 |

CAREER STATISTICS

| Season | gp-gs | min/avg | Total | | 3-Point | | F-Throws | | Rebounds | | | | Scoring | | | | | | | |
|--------------|--------------|------------------|----------------|-------------|---------------|-------------|----------------|-------------|------------|------------|------------|------------|------------|----------|------------|------------|----------|-----------|------------|------------|
| | | | fg-fga | pct | fg-fga | pct | ft-fta | pct | off | def | tot | avg | pf | fo | ast | to | blk | stl | pts | avg |
| 2017-18 | 29-4 | 572/19.7 | 54-140 | .386 | 14-51 | .275 | 40-55 | .727 | 33 | 61 | 94 | 3.2 | 57 | 0 | 30 | 44 | 2 | 13 | 162 | 5.6 |
| 2018-19 | 30-26 | 742/24.7 | 68-188 | .362 | 11-59 | .186 | 28-53 | .528 | 44 | 123 | 167 | 5.6 | 66 | 0 | 32 | 54 | 2 | 22 | 175 | 5.8 |
| 2019-20 | 30-28 | 885/29.5 | 111-262 | .424 | 53-134 | .396 | 58-79 | .734 | 33 | 124 | 157 | 5.2 | 68 | 1 | 45 | 65 | 4 | 19 | 333 | 11.1 |
| TOTAL | 89-58 | 2199/24.7 | 233-590 | .395 | 78-244 | .320 | 126-187 | .674 | 110 | 308 | 418 | 4.7 | 191 | 1 | 107 | 163 | 8 | 54 | 670 | 7.5 |



21 Sarah Liberatore

5-10 | G | Greensburg, Pa.
Hempfield Area HS

CAREER HIGHS

POINTS

S:.....

C:.....

FIELD GOALS

S:.....

C:.....

FGA

S:.....

C:.....

3-POINTERS

S:.....

C:.....

3PTA

S:.....

C:.....

FREE THROWS

S:.....

C:.....

FTA

S:.....

C:.....

REBOUNDS

S:.....

C:.....

ASSISTS

S:.....

C:.....

BLOCKS

S:.....

C:.....

STEALS

S:.....

C:.....

MINUTES

S:.....

C:.....

CAREER STATISTICS



23 Alexis Johnson

5-10 | F | Southfield, Mich.
Southfield HS for the Arts & Tech.

| Opponent | Date | qs | min | Total | | 3-Pointers | | Free throws | | Rebounds | | | | Other | | | | pts | avg | | |
|---------------------|----------|----|-----|--------|-------|------------|------|-------------|-------|----------|-----|-----|-----|-------|----|-----|-----|-----|-----|-----|-----|
| | | | | fg-fga | pct | 3fg-fga | pct | ft-fta | pct | off | def | tot | avg | pf | a | t/o | blk | | | stl | |
| KENTUCKY CHRISTIAN | 11/5/19 | | 11 | 2-4 | .500 | 0-0 | .000 | 2-2 | 1.000 | 0 | 2 | 2 | 2.0 | 2 | 1 | 1 | 0 | 3 | 6 | 6.0 | |
| NORFOLK STATE | 11/9/19 | | 0 | 0-0 | .000 | 0-0 | .000 | 0-0 | .000 | 0 | 0 | 0 | 1.0 | 0 | 0 | 0 | 0 | 0 | 0 | 3.0 | |
| at Ohio | 11/13/19 | | 5 | 0-0 | .000 | 0-0 | .000 | 0-2 | .000 | 0 | 1 | 1 | 1.0 | 0 | 0 | 0 | 0 | 0 | 0 | 2.0 | |
| COPPIN STATE | 11/19/19 | | dnp | - | - | - | - | - | - | - | - | - | - | - | - | - | - | - | - | - | |
| MORGAN STATE | 11/21/19 | | dnp | - | - | - | - | - | - | - | - | - | - | - | - | - | - | - | - | - | |
| ALDERSON BROADDUS | 11/27/19 | | 15 | 3-6 | .500 | 1-2 | .500 | 2-4 | .500 | 3 | 3 | 6 | 2.3 | 2 | 0 | 2 | 0 | 0 | 9 | 3.8 | |
| at Indiana St. | 12/03/19 | | 3 | 0-0 | .000 | 0-0 | .000 | 0-0 | .000 | 0 | 1 | 1 | 2.0 | 1 | 0 | 0 | 0 | 0 | 0 | 3.0 | |
| BOWLING GREEN | 12/7/19 | | dnp | - | - | - | - | - | - | - | - | - | - | - | - | - | - | - | - | - | |
| at Rutgers | 12/15/19 | | 5 | 1-2 | .500 | 0-1 | .000 | 0-0 | .000 | 0 | 0 | 0 | 1.7 | 1 | 0 | 0 | 0 | 1 | 2 | 2.8 | |
| at Rice | 01/02/20 | | 3 | 0-0 | .000 | 0-0 | .000 | 0-0 | .000 | 1 | 1 | 2 | 1.7 | 0 | 1 | 0 | 0 | 0 | 0 | 2.4 | |
| MIDDLE TENNESSEE | 1/9/20 | | 4 | 1-1 | 1.000 | 0-0 | .000 | 0-0 | .000 | 1 | 2 | 3 | 1.9 | 2 | 0 | 0 | 0 | 0 | 2 | 2.4 | |
| UAB | 1/11/20 | | 2 | 0-1 | .000 | 0-0 | .000 | 0-0 | .000 | 0 | 1 | 1 | 1.8 | 0 | 0 | 0 | 0 | 0 | 0 | 2.1 | |
| at OLD DOMINION | 01/18/20 | | 10 | 1-3 | .333 | 0-0 | .000 | 0-0 | .000 | 0 | 4 | 4 | 2.0 | 4 | 0 | 1 | 0 | 0 | 2 | 2.1 | |
| WKU | 1/25/20 | | dnp | - | - | - | - | - | - | - | - | - | - | - | - | - | - | - | - | - | |
| FIU | 1/30/20 | | dnp | - | - | - | - | - | - | - | - | - | - | - | - | - | - | - | - | - | |
| FLORIDA ATLANTIC | 2/1/20 | | dnp | - | - | - | - | - | - | - | - | - | - | - | - | - | - | - | - | - | |
| at Southern Miss | 2/6/20 | | dnp | - | - | - | - | - | - | - | - | - | - | - | - | - | - | - | - | - | |
| at Louisiana Tech | 02/08/20 | | 5 | 1-1 | 1.000 | 0-0 | .000 | 0-0 | .000 | 1 | 1 | 2 | 2.0 | 1 | 0 | 0 | 0 | 0 | 2 | 2.1 | |
| UTSA | 2/13/20 | | 10 | 2-3 | .667 | 0-0 | .000 | 0-0 | .000 | 0 | 0 | 0 | 1.8 | 2 | 0 | 1 | 0 | 1 | 4 | 2.3 | |
| UTEP | 2/15/20 | | dnp | - | - | - | - | - | - | - | - | - | - | - | - | - | - | - | - | - | |
| at WKU | 02/20/20 | | 5 | 0-0 | .000 | 0-0 | .000 | 0-0 | .000 | 0 | 0 | 0 | 1.7 | 2 | 0 | 1 | 0 | 0 | 0 | 2.1 | |
| OLD DOMINION | 2/22/20 | | 1 | 0-0 | .000 | 0-0 | .000 | 0-0 | .000 | 0 | 0 | 0 | 1.6 | 0 | 0 | 0 | 0 | 0 | 0 | 1.9 | |
| NORTH TEXAS | 2/29/20 | | dnp | - | - | - | - | - | - | - | - | - | - | - | - | - | - | - | - | - | |
| at FIU | 03/05/20 | | dnp | - | - | - | - | - | - | - | - | - | - | - | - | - | - | - | - | - | |
| at Florida Atlantic | 03/07/20 | | 9 | 0-2 | .000 | 0-1 | .000 | 0-2 | .000 | 0 | 2 | 2 | 1.6 | 1 | 0 | 1 | 0 | 1 | 0 | 1.8 | |
| Totals | | | 0 | 88 | 11-23 | .478 | 1-4 | .250 | 4-10 | .400 | 6 | 18 | 24 | 1.6 | 18 | 2 | 7 | 0 | 6 | 27 | 1.8 |

CAREER HIGHS

POINTS

S:
C: 9 vs. AB, 11/27/19

FIELD GOALS

S:
C: 3 vs. AB, 11/27/19

FGA

S:
C: 6 vs. AB, 11/27/19

3-POINTERS

S:
C: 1 vs. AB, 11/27/19

3PTA

S:
C: 2 vs. AB, 11/27/19

FREE THROWS

S:
C: 2 (2x) last vs. AB, 11/27/19

FTA

S:
C: 4 vs. AB, 11/27/19

REBOUNDS

S:
C: 6 vs. AB, 11/27/19

ASSISTS

S:
C: 1 (2x) last at Rice, 1/2/20

BLOCKS

S:
C: N/A

STEALS

S:
C: 3 vs. KCU, 11/5/19

MINUTES

S:
C: 15 vs. AB, 11/27/19

Games played: 15
Minutes/game: 5.9
Points/game: 1.8
FG Pct: 47.8
3FG Pct: 25.0
FT Pct: 40.0

Rebounds/game: 1.6
Assists/game: 0.1
Turnovers/game: 0.5
Assist/turnover ratio: 0.3
Steals/game: 0.4

| Career Superlatives | | |
|---------------------|------|------|
| | Sea. | Car. |
| 10+ Pts: | 0 | 0 |
| 20+ Pts: | 0 | 0 |
| 5+ Rebs: | 0 | 1 |
| 10+ Rebs: | 0 | 0 |
| 5+ Asts: | 0 | 0 |
| 2+ Blks: | 0 | 0 |
| 2+ Stls: | 0 | 1 |
| Double-Double: | 0 | 0 |

CAREER STATISTICS

| Season | gp-gs | min/avg | Total | | 3-Point | | F-Throws | | Rebounds | | | | Other | | | | Scoring | | | |
|--------------|-------|---------|--------|------|---------|------|----------|------|----------|-----|-----|-----|-------|----|-----|----|---------|-----|-----|-----|
| | | | fg-fga | pct | fg-fga | pct | ft-fta | pct | off | def | tot | avg | pf | fo | ast | to | blk | stl | pts | avg |
| 2019-20 | 15-0 | 88/5.9 | 11-23 | .478 | 1-4 | .250 | 4-10 | .400 | 6 | 18 | 24 | 1.6 | 18 | 0 | 2 | 7 | 0 | 6 | 27 | 1.8 |
| TOTAL | 15-0 | 88/5.9 | 11-23 | .478 | 1-4 | .250 | 4-10 | .400 | 6 | 18 | 24 | 1.6 | 18 | 0 | 2 | 7 | 0 | 6 | 27 | 1.8 |



24 Kennedi Colclough

6-0 | F | Crofton, Md.
Stetson University

Game-By-Game Statistics

| Date | Opponent | GS | MIN | FGM/A | % | 3FG/A | % | FTM/A | % | OFF | DEF | TOT | AVG | PF | AST | T/O | BLK | STL | PTS | AVG |
|--------------|-------------------|----|------------|---------------|-------------|------------|-------------|--------------|-------------|-----------|-----------|------------|------------|-----------|-----------|-----------|----------|-----------|------------|------------|
| 11/05/19 | Palm Beach Atl. | | 22 | 3-8 | .375 | 0-0 | .000 | 1-1 | 1.000 | 2 | 5 | 7 | 7.0 | 2 | 0 | 2 | 2 | 1 | 7 | 7.0 |
| 11/13/19 | at Kentucky | | 26 | 3-7 | .429 | 0-0 | .000 | 4-6 | .667 | 3 | 3 | 6 | 6.5 | 3 | 2 | 2 | 0 | 1 | 10 | 8.5 |
| 11/15/19 | at Morehead State | | 17 | 0-3 | .000 | 0-0 | .000 | 2-4 | .500 | 1 | 1 | 2 | 5.0 | 2 | 0 | 3 | 0 | 1 | 2 | 6.3 |
| 11/16/19 | vs Saint Francis | | 11 | 0-3 | .000 | 0-0 | .000 | 1-2 | .500 | 0 | 1 | 1 | 4.0 | 1 | 0 | 0 | 0 | 0 | 1 | 5.0 |
| 11/19/19 | at Tennessee | | 26 | 4-15 | .267 | 0-1 | .000 | 2-3 | .667 | 6 | 5 | 11 | 5.4 | 2 | 0 | 0 | 0 | 0 | 10 | 6.0 |
| 11/23/19 | Trinity Baptist | | 26 | 10-13 | .769 | 0-0 | .000 | 5-7 | .714 | 4 | 7 | 11 | 6.3 | 3 | 2 | 5 | 0 | 1 | 25 | 9.2 |
| 12/15/19 | Tulsa | | 19 | 2-5 | .400 | 0-1 | .000 | 0-0 | .000 | 0 | 6 | 6 | 6.3 | 2 | 1 | 1 | 1 | 0 | 4 | 8.4 |
| 12/19/19 | Canisius | | 22 | 5-10 | .500 | 0-1 | .000 | 4-4 | 1.000 | 3 | 6 | 9 | 6.6 | 4 | 1 | 1 | 1 | 0 | 14 | 9.1 |
| 01/04/20 | at Kennesaw St. | | 32 | 5-7 | .714 | 0-0 | .000 | 1-6 | .167 | 1 | 6 | 7 | 6.7 | 3 | 1 | 2 | 0 | 1 | 11 | 9.3 |
| 01/06/20 | Lipscomb | | 16 | 4-6 | .667 | 0-0 | .000 | 0-0 | .000 | 1 | 0 | 1 | 6.1 | 5 | 2 | 3 | 2 | 1 | 8 | 9.2 |
| 01/11/20 | FGCU | | 10 | 0-4 | .000 | 0-0 | .000 | 0-0 | .000 | 1 | 0 | 1 | 5.6 | 1 | 1 | 1 | 0 | 0 | 0 | 8.4 |
| 01/18/20 | at Jacksonville | * | 34 | 6-11 | .545 | 0-0 | .000 | 2-4 | .500 | 4 | 9 | 13 | 6.3 | 5 | 1 | 6 | 1 | 2 | 14 | 8.8 |
| 01/20/20 | at North Alabama | * | 28 | 8-12 | .667 | 0-0 | .000 | 0-1 | .000 | 0 | 7 | 7 | 6.3 | 2 | 0 | 3 | 1 | 0 | 16 | 9.4 |
| 01/25/20 | Liberty | * | 19 | 3-7 | .429 | 0-2 | .000 | 0-0 | .000 | 1 | 2 | 3 | 6.1 | 2 | 2 | 3 | 0 | 1 | 6 | 9.1 |
| 02/01/20 | at Lipscomb | | 5 | 0-0 | .000 | 0-0 | .000 | 0-0 | .000 | 0 | 0 | 0 | 5.7 | 0 | 0 | 1 | 0 | 0 | 0 | 8.5 |
| 02/03/20 | at North Florida | | 4 | 0-2 | .000 | 0-1 | .000 | 0-0 | .000 | 0 | 0 | 0 | 5.3 | 0 | 0 | 1 | 0 | 0 | 0 | 8.0 |
| 02/10/20 | at FGCU | | 5 | 0-1 | .000 | 0-0 | .000 | 0-0 | .000 | 1 | 0 | 1 | 5.1 | 1 | 0 | 0 | 0 | 0 | 0 | 7.5 |
| 02/15/20 | Kennesaw St. | | 21 | 4-5 | .800 | 0-0 | .000 | 3-4 | .750 | 2 | 3 | 5 | 5.1 | 2 | 0 | 1 | 0 | 1 | 11 | 7.7 |
| 02/17/20 | North Ala. | * | 34 | 3-7 | .429 | 0-0 | .000 | 3-6 | .500 | 1 | 3 | 4 | 5.0 | 3 | 3 | 4 | 0 | 2 | 9 | 7.8 |
| 02/22/20 | at Liberty | * | 11 | 0-1 | .000 | 0-0 | .000 | 0-0 | .000 | 0 | 1 | 1 | 4.8 | 0 | 0 | 1 | 0 | 0 | 0 | 7.4 |
| 02/29/20 | Jacksonville | * | 4 | 0-2 | .000 | 0-0 | .000 | 0-0 | .000 | 0 | 0 | 0 | 4.6 | 0 | 0 | 0 | 0 | 0 | 0 | 7.0 |
| 03/02/20 | North Florida | | 11 | 2-2 | 1.000 | 0-0 | .000 | 1-2 | .500 | 0 | 2 | 2 | 4.5 | 1 | 2 | 1 | 0 | 0 | 5 | 7.0 |
| 03/07/20 | at North Alabama | | 11 | 0-2 | .000 | 0-0 | .000 | 0-0 | .000 | 0 | 2 | 2 | 4.3 | 0 | 0 | 0 | 0 | 0 | 0 | 6.7 |
| Total | | | 414 | 62-133 | .466 | 0-6 | .000 | 29-50 | .580 | 31 | 69 | 100 | 4.3 | 44 | 18 | 41 | 8 | 12 | 153 | 6.7 |

CAREER HIGHS

POINTS

S:
C: ... 25 vs. Trinity Baptist, 11/23/19

FIELD GOALS

S:
C: ... 10 vs. Trinity Baptist, 11/23/19

FGA

S:
C: 17 vs. Florida, 11/22/17

3-POINTERS

S:
C: ...2 (2x) last vs. Florida, 11/22/17

3PTA

S:
C: 4 vs. Florida, 11/22/17

FREE THROWS

S:
C: 8 vs. Webber Int., 11/11/16

FTA

S:
C: 12 vs. Webber Int., 11/11/16

REBOUNDS

S:
C: 13 (2x) last at Jacksonville, 1/18/20

ASSISTS

S:
C: ... 4 vs. Delaware State, 12/30/17

BLOCKS

S:
C: ...2 (3x) last vs. Lipscomb, 1/6/20

STEALS

S:
C: 3 vs. Chattanooga, 11/15/17

MINUTES

S:
C: ... 40 (2x) last vs. WKU, 12/16/17

Career Superlatives

| | Sea. | Car. |
|----------------|------|------|
| 10+ Pts: | 0 | 26 |
| 20+ Pts: | 0 | 3 |
| 5+ Rebs: | 0 | 29 |
| 10+ Rebs: | 0 | 6 |
| 5+ Asts: | 0 | 0 |
| 2+ Blks: | 0 | 3 |
| 2+ Stls: | 0 | 11 |
| Double-Double: | 0 | 6 |

CAREER STATISTICS (From Stetson University)

| | GP | GS | MIN | AVG | FG | FGA | PCT | 3FG | 3FGA | PCT | FT | FTA | PCT | OFF | DEF | TOT | AVG | PF | FO | AST | AST/G | T/O | BLK | STL | PTS | AVG |
|--------------|-----------|-----------|-------------|-------------|------------|------------|-------------|----------|-----------|-------------|-----------|------------|-------------|------------|------------|------------|------------|------------|----------|-----------|------------|------------|-----------|-----------|------------|------------|
| 2016-17 | 30 | 4 | 401 | 13.4 | 59 | 109 | .541 | 2 | 4 | .500 | 24 | 39 | .615 | 43 | 51 | 94 | 3.1 | 58 | 0 | 15 | 0.5 | 24 | 8 | 14 | 144 | 4.8 |
| 2017-18 | 17 | 17 | 564 | 33.2 | 87 | 185 | .470 | 3 | 16 | .188 | 44 | 54 | .815 | 36 | 79 | 115 | 6.8 | 42 | 2 | 29 | 1.7 | 50 | 2 | 14 | 221 | 13.0 |
| 2018-19 | 1 | 0 | 7 | 7.0 | 1 | 2 | .500 | 0 | 0 | .000 | 1 | 2 | .500 | 1 | 1 | 2 | 2.0 | 1 | 0 | 0 | 0.0 | 1 | 0 | 0 | 3 | 3.0 |
| 2019-20 | 23 | 6 | 414 | 18.0 | 62 | 133 | .466 | 0 | 6 | .000 | 29 | 50 | .580 | 31 | 69 | 100 | 4.3 | 44 | 2 | 18 | 0.8 | 41 | 8 | 12 | 153 | 6.7 |
| Total | 71 | 27 | 1386 | 19.5 | 209 | 429 | .487 | 5 | 26 | .192 | 98 | 145 | .676 | 111 | 200 | 311 | 4.4 | 145 | 4 | 62 | 0.9 | 116 | 18 | 40 | 521 | 7.3 |



25 Mahogany Matthews

6-1 | F | York, Pa.
Ole Miss
Redshirted 2019-20 due to transfer rules after spending freshman year at Ole Miss (2018-19).

Game-By-Game Statistics

| Date | Opponent | GS | MIN | FGM/A | % | 3FG/A | % | FTM/A | % | OFF | DEF | TOT | AVG | PF | AST | T/O | BLK | STL | PTS | AVG |
|--------------|-------------------|----|------------|--------------|-------------|------------|-------------|------------|-------------|-----------|-----------|-----------|------------|-----------|----------|-----------|----------|----------|-----------|------------|
| 11/09/18 | IUPUI | | 2 | 0-1 | .000 | 0-0 | .000 | 0-0 | .000 | 1 | 0 | 1 | 1.0 | 0 | 0 | 0 | 0 | 0 | 0 | 0.0 |
| 11/14/18 | Temple | * | 10 | 0-1 | .000 | 0-0 | .000 | 0-0 | .000 | 0 | 1 | 1 | 1.0 | 0 | 1 | 0 | 0 | 1 | 0 | 0.0 |
| 12/08/18 | Savannah State | | 21 | 1-3 | .333 | 0-0 | .000 | 0-0 | .000 | 1 | 4 | 5 | 2.3 | 0 | 0 | 0 | 0 | 1 | 2 | 0.7 |
| 12/12/18 | Louisiana | | 3 | 0-0 | .000 | 0-0 | .000 | 0-0 | .000 | 0 | 0 | 0 | 1.8 | 1 | 0 | 1 | 0 | 0 | 0 | 0.5 |
| 12/15/18 | at Louisiana Tech | | 4 | 0-0 | .000 | 0-0 | .000 | 0-0 | .000 | 0 | 0 | 0 | 1.4 | 0 | 0 | 0 | 0 | 0 | 0 | 0.4 |
| 12/19/18 | Troy | | 14 | 0-2 | .000 | 0-0 | .000 | 0-0 | .000 | 3 | 1 | 4 | 1.8 | 1 | 0 | 1 | 0 | 0 | 0 | 0.3 |
| 12/28/18 | North Florida | * | 19 | 1-1 | 1.000 | 0-0 | .000 | 0-0 | .000 | 0 | 3 | 3 | 2.0 | 2 | 4 | 1 | 0 | 0 | 2 | 0.6 |
| 01/03/19 | at Mizzou | * | 10 | 2-3 | .667 | 0-0 | .000 | 0-0 | .000 | 1 | 0 | 1 | 1.9 | 5 | 0 | 2 | 0 | 1 | 4 | 1.0 |
| 01/06/19 | Arkansas | * | 17 | 2-4 | .500 | 0-0 | .000 | 0-0 | .000 | 1 | 2 | 3 | 2.0 | 1 | 0 | 2 | 3 | 1 | 4 | 1.3 |
| 01/10/19 | LSU | * | 4 | 0-0 | .000 | 0-0 | .000 | 0-0 | .000 | 0 | 0 | 0 | 1.8 | 3 | 0 | 1 | 0 | 0 | 0 | 1.2 |
| 01/13/19 | at Kentucky | | 1 | 0-0 | .000 | 0-0 | .000 | 0-0 | .000 | 0 | 0 | 0 | 1.6 | 1 | 0 | 0 | 0 | 0 | 0 | 1.1 |
| 01/24/19 | at Vanderbilt | | 1 | 0-0 | .000 | 0-0 | .000 | 0-0 | .000 | 0 | 0 | 0 | 1.5 | 0 | 0 | 0 | 0 | 0 | 0 | 1.0 |
| 01/31/19 | Auburn | | 6 | 0-1 | .000 | 0-0 | .000 | 0-0 | .000 | 0 | 1 | 1 | 1.5 | 0 | 0 | 0 | 1 | 1 | 0 | 0.9 |
| 02/03/19 | Texas A&M | | 1 | 0-0 | .000 | 0-0 | .000 | 0-0 | .000 | 0 | 0 | 0 | 1.4 | 0 | 0 | 1 | 0 | 0 | 0 | 0.9 |
| 02/07/19 | at South Carolina | | 6 | 0-0 | .000 | 0-0 | .000 | 0-0 | .000 | 1 | 1 | 2 | 1.4 | 0 | 0 | 0 | 1 | 0 | 0 | 0.8 |
| 02/14/19 | VANDY | | 7 | 0-2 | .000 | 0-0 | .000 | 0-0 | .000 | 3 | 1 | 4 | 1.6 | 0 | 1 | 0 | 0 | 0 | 0 | 0.8 |
| 02/18/19 | at Georgia | | 14 | 1-2 | .500 | 0-0 | .000 | 0-0 | .000 | 1 | 1 | 2 | 1.6 | 1 | 0 | 0 | 1 | 0 | 2 | 0.8 |
| 02/21/19 | Mississippi State | | 1 | 0-0 | .000 | 0-0 | .000 | 0-0 | .000 | 0 | 0 | 0 | 1.5 | 1 | 0 | 0 | 0 | 0 | 0 | 0.8 |
| 02/24/19 | at Arkansas | | 11 | 0-2 | .000 | 0-0 | .000 | 1-2 | .500 | 2 | 2 | 4 | 1.6 | 2 | 0 | 1 | 0 | 1 | 1 | 0.8 |
| 02/28/19 | at Alabama | | 13 | 1-3 | .333 | 0-0 | .000 | 0-0 | .000 | 2 | 1 | 3 | 1.7 | 3 | 0 | 1 | 0 | 0 | 2 | 0.9 |
| 03/03/19 | Tennessee | | 17 | 1-3 | .333 | 0-0 | .000 | 0-0 | .000 | 2 | 0 | 2 | 1.7 | 1 | 0 | 1 | 0 | 2 | 2 | 0.9 |
| 03/06/19 | vs Florida | * | 21 | 2-4 | .500 | 0-0 | .000 | 0-0 | .000 | 3 | 3 | 6 | 1.9 | 2 | 0 | 1 | 1 | 1 | 4 | 1.0 |
| Total | | | 203 | 11-32 | .344 | 0-0 | .000 | 1-2 | .500 | 21 | 21 | 42 | 1.9 | 24 | 6 | 13 | 7 | 9 | 23 | 1.0 |

CAREER HIGHS

POINTS

S:
C:4 (3x) last vs. Florida, 3/6/19

FIELD GOALS

S:
C:2 (3x) last vs. Florida, 3/6/19

FGA

S:
C:4 (2x) last vs. Florida, 3/6/19

3-POINTERS

S:
C: N/A

3PTA

S:
C: N/A

FREE THROWS

S:
C:1 at Arkansas, 2/24/19

FTA

S:
C:2 at Arkansas, 2/24/19

REBOUNDS

S:
C:6 vs. Florida, 3/6/19

ASSISTS

S:
C:4 vs. North Florida, 12/28/18

BLOCKS

S:
C:3 vs. Arkansas, 1/6/19

STEALS

S:
C:2 vs. Tennessee, 3/3/19

MINUTES

S:
C:21 (2x) last vs. Florida, 3/6/19

Career Superlatives

| | Sea. | Car. |
|----------------|------|------|
| 10+ Pts: | 0 | 0 |
| 20+ Pts: | 0 | 0 |
| 5+ Rebs: | 0 | 2 |
| 10+ Rebs: | 0 | 0 |
| 5+ Asts: | 0 | 0 |
| 2+ Blks: | 0 | 1 |
| 2+ Stls: | 0 | 1 |
| Double-Double: | 0 | 0 |

CAREER STATISTICS

| | GP | GS | MIN | AVG | FG | FGA | PCT | 3FG | 3FGA | PCT | FT | FTA | PCT | OFF | DEF | TOT | AVG | PF | FO | AST | AST/G | T/O | BLK | STL | PTS | AVG |
|--------------|-----------|----------|------------|------------|-----------|-----------|-------------|----------|----------|-------------|----------|----------|-------------|-----------|-----------|-----------|------------|-----------|----------|----------|------------|-----------|----------|----------|-----------|------------|
| 2018-19 | 22 | 6 | 203 | 9.2 | 11 | 32 | .344 | 0 | 0 | .000 | 1 | 2 | .500 | 21 | 21 | 42 | 1.9 | 24 | 1 | 6 | 0.3 | 13 | 7 | 9 | 23 | 1.0 |
| Total | 22 | 6 | 203 | 9.2 | 11 | 32 | .344 | 0 | 0 | .000 | 1 | 2 | .500 | 21 | 21 | 42 | 1.9 | 24 | 1 | 6 | 0.3 | 13 | 7 | 9 | 23 | 1.0 |



34 Lorelei Roper

6-1 | F/C | Charlotte, N.C.
Carmel Christian HS

| Opponent | Date | gs | min | Total | | 3-Pointers | | Free throws | | Rebounds | | | | pf | a | t/o | blk | stl | pts | avg | |
|---------------------|----------|-----|-----|--------|-------|------------|------|-------------|-------|----------|-----|-----|-----|-----|----|-----|-----|-----|-----|------|-----|
| | | | | fg-fga | pct | 3fg-fga | pct | ft-fa | pct | off | def | tot | avg | | | | | | | | |
| KENTUCKY CHRISTIAN | 11/5/19 | dnp | | - | - | - | - | - | - | - | - | - | - | - | - | - | - | - | - | - | |
| NORFOLK STATE | 11/9/19 | dnp | | - | - | - | - | - | - | - | - | - | - | - | - | - | - | - | - | - | |
| COPPIN STATE | 11/19/19 | dnp | | - | - | - | - | - | - | - | - | - | - | - | - | - | - | - | - | - | |
| MORGAN STATE | 11/21/19 | dnp | | - | - | - | - | - | - | - | - | - | - | - | - | - | - | - | - | - | |
| ALDERSON BROADDUS | 11/27/19 | | 13 | 5-6 | .833 | 0-0 | .000 | 0-1 | .000 | 1 | 4 | 5 | 5.0 | 2 | 1 | 6 | 2 | 1 | 10 | 10.0 | |
| at Indiana St. | 12/03/19 | | 6 | 0-1 | .000 | 0-0 | .000 | 0-2 | .000 | 1 | 3 | 4 | 4.5 | 1 | 0 | 0 | 0 | 0 | 0 | 5.0 | |
| BOWLING GREEN | 12/7/19 | | 5 | 0-1 | .000 | 0-0 | .000 | 0-0 | .000 | 1 | 0 | 1 | 3.3 | 0 | 0 | 0 | 0 | 0 | 0 | 3.3 | |
| at Rutgers | 12/15/19 | | 11 | 0-1 | .000 | 0-0 | .000 | 0-0 | .000 | 0 | 2 | 2 | 3.0 | 2 | 0 | 0 | 1 | 0 | 0 | 2.5 | |
| at Towson | 12/21/19 | | 1 | 0-0 | .000 | 0-0 | .000 | 0-0 | .000 | 0 | 1 | 1 | 2.6 | 0 | 0 | 0 | 0 | 0 | 0 | 2.0 | |
| at Rice | 01/02/20 | | 15 | 0-4 | .000 | 0-1 | .000 | 0-0 | .000 | 3 | 1 | 4 | 2.8 | 0 | 0 | 2 | 0 | 0 | 0 | 1.7 | |
| at North Texas | 01/04/20 | | 3 | 0-1 | .000 | 0-0 | .000 | 0-0 | .000 | 1 | 0 | 1 | 2.6 | 1 | 0 | 0 | 0 | 0 | 0 | 1.4 | |
| MIDDLE TENNESSEE | 1/9/20 | | 5 | 1-1 | 1.000 | 0-0 | .000 | 0-2 | .000 | 0 | 1 | 1 | 2.4 | 1 | 0 | 1 | 0 | 0 | 2 | 1.5 | |
| UAB | 1/11/20 | | 8 | 1-3 | .333 | 0-0 | .000 | 0-0 | .000 | 1 | 0 | 1 | 2.2 | 0 | 1 | 0 | 0 | 0 | 2 | 1.6 | |
| at OLD DOMINION | 01/18/20 | dnp | | - | - | - | - | - | - | - | - | - | - | - | - | - | - | - | - | - | |
| WKU | 1/25/20 | | 11 | 1-2 | .500 | 0-0 | .000 | 0-0 | .000 | 0 | 1 | 1 | 2.1 | 1 | 0 | 0 | 1 | 0 | 2 | 1.6 | |
| FIU | 1/30/20 | | 9 | 0-2 | .000 | 0-0 | .000 | 0-0 | .000 | 1 | 1 | 2 | 2.1 | 0 | 1 | 0 | 0 | 0 | 0 | 1.5 | |
| FLORIDA ATLANTIC | 2/1/20 | * | 28 | 3-4 | .750 | 0-0 | .000 | 0-2 | .000 | 2 | 2 | 4 | 2.3 | 4 | 0 | 2 | 2 | 0 | 6 | 1.8 | |
| at Southern Miss | 2/6/20 | | 13 | 1-1 | 1.000 | 0-0 | .000 | 0-0 | .000 | 0 | 2 | 2 | 2.2 | 3 | 1 | 0 | 0 | 0 | 2 | 1.8 | |
| at Louisiana Tech | 02/08/20 | | 10 | 1-4 | .250 | 0-0 | .000 | 1-2 | .500 | 1 | 1 | 2 | 2.2 | 0 | 0 | 0 | 0 | 0 | 3 | 1.9 | |
| UTSA | 2/13/20 | * | 19 | 4-8 | .500 | 0-0 | .000 | 0-0 | .000 | 4 | 6 | 10 | 2.7 | 2 | 1 | 0 | 0 | 0 | 8 | 2.3 | |
| UTEP | 2/15/20 | | 18 | 0-0 | .000 | 0-0 | .000 | 0-0 | .000 | 0 | 3 | 3 | 2.8 | 2 | 0 | 1 | 1 | 0 | 0 | 2.2 | |
| at WKU | 02/20/20 | | 11 | 1-2 | .500 | 0-0 | .000 | 0-0 | .000 | 0 | 1 | 1 | 2.6 | 2 | 0 | 1 | 0 | 1 | 2 | 2.2 | |
| OLD DOMINION | 2/22/20 | | 15 | 0-4 | .000 | 0-0 | .000 | 0-2 | .000 | 1 | 2 | 3 | 2.7 | 2 | 1 | 0 | 1 | 0 | 0 | 2.1 | |
| NORTH TEXAS | 2/29/20 | | 14 | 2-5 | .400 | 0-0 | .000 | 2-2 | 1.000 | 1 | 1 | 2 | 2.6 | 0 | 1 | 0 | 0 | 1 | 6 | 2.3 | |
| at FIU | 03/05/20 | * | 28 | 3-5 | .600 | 0-0 | .000 | 0-0 | .000 | 2 | 7 | 9 | 3.0 | 3 | 2 | 0 | 1 | 0 | 6 | 2.5 | |
| at Florida Atlantic | 03/07/20 | | 16 | 1-3 | .333 | 0-0 | .000 | 0-0 | .000 | 3 | 4 | 7 | 3.1 | 0 | 1 | 2 | 0 | 1 | 2 | 2.4 | |
| vs Southern Miss | 03/11/20 | | 10 | 0-1 | .000 | 0-0 | .000 | 0-0 | .000 | 1 | 2 | 3 | 3.1 | 2 | 0 | 1 | 0 | 0 | 0 | 2.3 | |
| Totals | | | 3 | 269 | 24-59 | .407 | 0-1 | .000 | 3-13 | .231 | 24 | 45 | 69 | 3.1 | 28 | 10 | 16 | 9 | 6 | 51 | 2.3 |

CAREER HIGHS

POINTS
S:
C: 10 vs. AB, 11/27/19

FIELD GOALS
S:
C: 5 vs. AB, 11/27/19

FGA
S:
C: 9 vs. Cleveland St., 12/8/18

3-POINTERS
S:
C: N/A

3PTA
S:
C: 1 at Rice, 1/2/20

FREE THROWS
S:
C: 3 at App. State, 11/25/18

FTA
S:
C: 5 (2x) last at FAU, 1/17/19

REBOUNDS
S:
C: 10 vs. UTSA, 2/13/20

ASSISTS
S:
C: 2 (3x) last at FIU, 3/5/20

BLOCKS
S:
C: 4 vs. Cleveland St., 12/8/18

STEALS
S:
C: 2 at USM, 2/6/20

MINUTES
S:
C: 28 (2x) last at FIU, 3/5/20

Games played: 22
Minutes/game: 12.2
Points/game: 2.3
FG Pct: 40.7
3FG Pct: 0.0
FT Pct: 23.1

Rebounds/game: 3.1
Assists/game: 0.5
Turnovers/game: 0.7
Assist/turnover ratio: 0.6
Steals/game: 0.3
Blocks/game: 0.4

| Career Superlatives | | |
|---------------------|------|------|
| | Sea. | Car. |
| 10+ Pts: | 0 | 1 |
| 20+ Pts: | 0 | 0 |
| 5+ Rebs: | 0 | 11 |
| 10+ Rebs: | 0 | 0 |
| 5+ Asts: | 0 | 0 |
| 2+ Blks: | 0 | 3 |
| 2+ Stls: | 0 | 1 |
| Double-Double: | 0 | 0 |

CAREER STATISTICS

| Season | gp-gs | min/avg | Total | | 3-Point | | F-Throws | | Rebounds | | | | Scoring | | | | | | | |
|---------|-------|----------|--------|------|---------|------|----------|------|----------|-----|-----|-----|---------|----|-----|----|-----|-----|-----|-----|
| | | | fg-fga | pct | fg-fga | pct | ft-fa | pct | off | def | tot | avg | pf | fo | ast | to | blk | stl | pts | avg |
| 2018-19 | 28-1 | 385/13.8 | 36-89 | .404 | 0-0 | .000 | 19-41 | .463 | 31 | 59 | 90 | 3.2 | 63 | 1 | 13 | 25 | 17 | 4 | 91 | 3.3 |
| 2019-20 | 22-3 | 269/12.2 | 24-59 | .407 | 0-1 | .000 | 3-13 | .231 | 24 | 45 | 69 | 3.1 | 28 | 0 | 10 | 16 | 9 | 6 | 51 | 2.3 |
| TOTAL | 50-4 | 654/13.1 | 60-148 | .405 | 0-1 | .000 | 22-54 | .407 | 55 | 104 | 159 | 3.2 | 91 | 1 | 23 | 41 | 26 | 10 | 142 | 2.8 |

TV/RADIO ROSTER



0 KIA SIVILS
G - 5-7 - JR
LOUISVILLE, KY.



1 CHRISTIANA MCLEAN
G - 5-6 - RS-FR
WAKE FOREST, N.C.



2 KRISTEN MAYO
G - 5-5 - SR
GRAYSON, KY.



3 CC MAYS
G - 5-8 - FR
TAMPA, FLA.



4 SAVANNAH WHEELER
G - 5-6 - SO
CATLETTSBURG, KY.



11 KSENIJA MITRIC
G - 5-8 - FR
BANJA LUKA, BOSNIA &
HERZEGOVINA



20 TAYLOR PEARSON
F - 5-7 - SR
COLUMBUS, OHIO



21 SARAH LIBERATORE
G - 5-10 - FR
GREENSBURG, PA.



23 ALEXIS JOHNSON
F - 5-10 - SO
SOUTHFIELD, MICH.

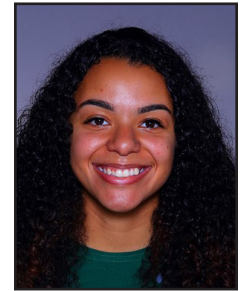

24 KENNEDI COLCLOUGH
F - 6-0 - GRAD
CROFTON, MD.



25 MAHOGANY MATTHEWS
F - 6-1 - RS-SO
YORK, PA.



30 AARIONNA REDMAN
F/G - 5-10 - FR
PICKERINGTON, OHIO



32 PAIGE SHY
G - 5-10 - SO
HUNTINGTON, W.VA.



34 LORELEI ROPER
F/C - 6-1 - JR
CHARLOTTE, N.C.



TONY KEMPER
HEAD COACH
FOURTH SEASON



ADRIA CRAWFORD
ASSISTANT COACH
THIRD SEASON



LAZAR MILINKOVIC
ASSISTANT COACH
FIFTH SEASON



ELIZABETH BROWN
DIRECTOR OF OPS.
THIRD SEASON