



MARSHALL THUNDERING HERD™



Marshall Sports Information • P.O. Box Box 1360 • Huntington, W.Va. 25701
Softball Contact: Scott Hall • hall133@marshall.edu
Office: 304-696-4662 • Cell: 540-539-2032

@HERDzone

2019 SCHEDULE: 21-11, 4-2 C-USA

Date	Opponent	Time
USD Tournament - San Diego, Calif.		
2/8	UC-Riverside	W, 5-2
2/8	at San Diego	W, 10-1
2/9	Cal Poly	W, 6-5 (9 inn)
2/9	UC-Riverside	L, 5-4
2/10	Portland State	W, 7-4
Battle at the Beach - Conway, S.C.		
2/15	Eastern Kentucky	W, 5-2
2/15	at Coastal Carolina	L, 1-0
2/16	Eastern Kentucky	W, 8-4
2/16	Presbyterian	W, 10-1
2/17	Towson	L, 3-2
Holy City Showdown - Charleston, S.C.		
2/22	UMass-Lowell	W, 4-3 (8 inn)
2/22	Iowa State	L, 1-0
2/23	UNC-Wilmington	W, 11-5
2/23	Charleston Southern	W, 10-0 (5 inn)
2/24	Appalachian State	L, 2-1
2/27	Ohio	W, 8-0
3/2	Rider (DH)	W, 2-0 & W, 4-0
3/3	Rider	W, 10-2 (5 inn)
Cherry Blossom Festival - Fairfax, Va.		
3/8	Monmouth	W, 1-0
3/9	Lafayette	W, 6-1
3/10	Monmouth	L, 4-2
3/10	at George Mason	W, 5-4
3/16	at Charlotte * DH	W, 7-5 & W, 13-0 (5)
3/17	at Charlotte *	L, 11-6
3/20	No. 13 Kentucky	L, 9-4
3/23	UTSA * DH	W, 5-0 & W, 7-0
3/24	UTSA *	L, 4-2
3/26	at Longwood	L, 13-1 (5)
3/27	at No. 20 James Madison	L, 8-5
3/30	at Southern Miss * DH	2:00 & 4:00 PM
3/31	at Southern Miss *	1:00 PM
4/6	WKU * DH	1:00 & 3:00 PM
4/7	WKU *	12:00 PM
4/13	at FIU * DH	4:00 & 6:00 PM
4/14	at FIU *	1:00 PM
4/19	Louisiana Tech * DH	1:00 & 3:00 PM
4/20	Louisiana Tech *	12:00 PM
4/23	Louisville	3:00 PM
4/27	at Middle Tennessee * DH	3:00 & 5:00 PM
4/28	at Middle Tennessee *	1:00 PM
4/30	at Morehead State DH	1:00 & 3:00 PM
5/1	Pittsburgh	2:00 PM
5/4	Florida Atlantic * DH	1:00 & 3:00PM
5/5	Florida Atlantic *	1:00 PM

Key
* C-USA Game
Home Games at Dot Hicks Field in **Bold & Green**
All Times are Eastern

The Journey of Team 26

Conference USA Action - Southern Miss



Southern Miss Golden Eagles

17-14, 4-5 C-USA

Head Coach: Wendy Hogue, 5th season

Record at USM: 111-138

History: 31 meetings, MU leads 17-14

Previous Meeting: March 17-18, 2018

Marshall swept the series in Huntington, 7-2, 6-3 and 4-1.

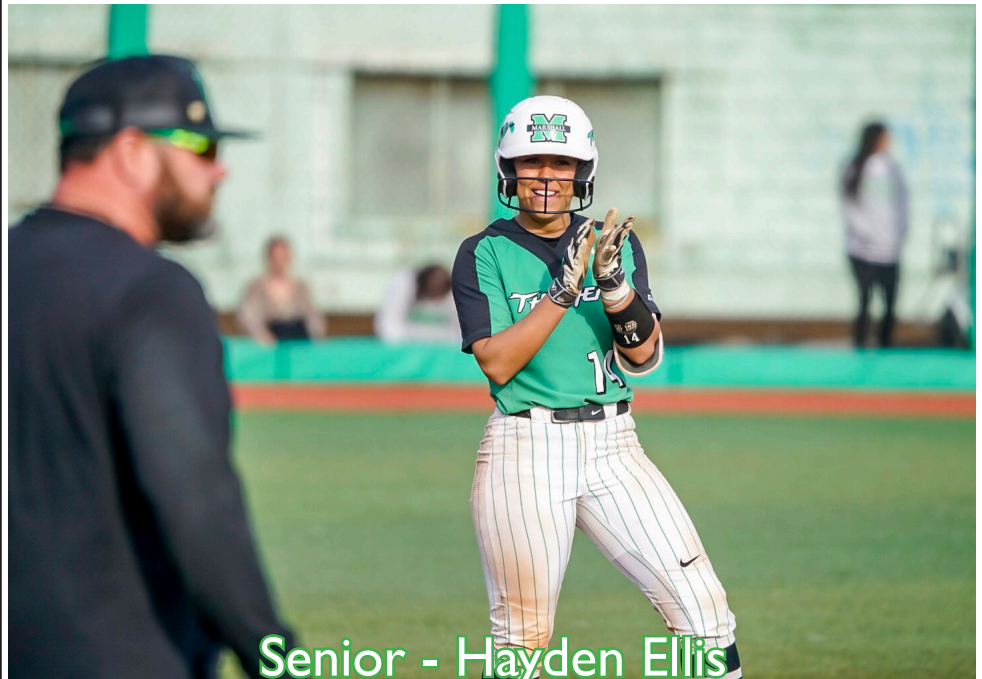

Senior - Hayden Ellis

Since the start of Conference USA play, senior Hayden Ellis is batting .474 with an on base percentage of .643. Ellis has reached base safely in each of the last nine games.

(Photo credit: Adam Gue)

Marshall Probable Starters (based on previous game)

Player	Avg.	AB	R	H	2B	3B	HR	RBI	BB (SB)
1. 3B Blakely Burch	.260	73	20	19	2	4	3	14	7 12-HBP
2. SS Sierra Huerta	.286	77	21	22	2	0	3	16	16 12HBP
3. 1B Aly Harrell	.311	74	18	23	5	0	9	28	29 13HBP
4. RF Mya Stevenson	.321	84	18	27	6	1	8	25	9 1-HBP
5. DP Katie Adams	.281	64	5	18	3	0	0	6	5 1-HBP
6. CF Hannah Giammarino	.282	85	21	24	3	1	4	19	12 (12)
7. LF Briana Daiss	.265	83	10	22	4	0	4	17	1 2-HBP
8. C Hayden Ellis	.278	54	9	15	4	0	1	11	17
9. 2B Armani Brown	.278	97	15	27	4	0	0	8	7 (4)

Pitching Staff (by innings pitched)

Player	W-L	ERA	App	GS	CG	IP	R	ER	K
Abigail Tolbert	13-9	2.57	24	19	12	120.0	54	44	96
Kailee Williamson	7-1	2.34	20	12	7	80.2	36	27	65
Ali Burdette	1-0	6.63	3	0	0	6.1	8	6	6
Mya Stevenson	0-0	0.00	1	1	0	0.0	2	0	0

General/Media Information

#MUSB

General Information

Location (Founded) Huntington, W.Va. (1837)
Enrollment 13,631
Affiliation NCAA Division I
Conference USA
Nickname Thundering Herd
Colors Kelly Green and White
Mascot Marco, The Buffalo
President Dr. Jerry A. Gilbert
Athletics Director Mike Hamrick
Assoc. AD/SWA Beatrice Crane Banford
Home Field (Capacity) . Dot Hicks Field (1,000)

Softball History

First Year 1994
All-Time Record 765-636-3
All-Time C-USA Record 161-144-3
C-USA Tourn. Appearances 12
C-USA Tourn. Record 13-13

Softball Staff

Head Coach Megan Smith
Alma Mater North Carolina ['99]
Year at Marshall 1st
Career Record 414-276
MU Record 21-11
Assistant Coach Corey Lyon
Previous School UL-Monroe
Year at Marshall 1st
Assistant Coach Maddie Holub
Alma Mater [Fort Hays State '13]
Year at Marshall 1st
Director of Operations Madi Marshall
Year at Marshall 1st Staff/Played 4 yrs
Athletic Trainer Ryan Smith
Year at Marshall 3rd

Softball Media

Softball Contact Scott Hall
Office Phone 304-696-4662
Cell Phone 540-539-2032
Email hall133@marshall.edu
Asst. AD, Media Relations Jason Corriher
Fax Number 304-696-2325
Mailing Address 1801 Third Avenue
..... Cam Henderson Center, Room 2035
..... Huntington, W.Va. 25703
Softball Office Phone 304-696-4370
Softball Facebook facebook.com/herdsoftball
Softball Twitter @HerdSB
Website HerdZone.com
Twitter @HerdZone

Radio

Tune in to 88.1 WMUL-FM for coverage all season long of Marshall Softball. Fans can tune in online at www.marshall.edu/wmul by clicking one of the Live Streams on the front page. Select games in early season tournaments to be simulcast using Facebook Live.

2018 Team Facts

Letterwinners Returning/Lost 12/7
Starting Position Players Returning/Lost 4/6
Pitchers Returning/Lost 3/1
Newcomers 8

Key Returners

Sr. P Abigail Tolbert
12-11/3.49 ERA/30 GS/10 CG/5 SHO/160.2 IP
Sr. P Ali Burdette
4-9/4.08 ERA/33 APP/91 IP/46 K
Sr. IF Briana Daiss
.252/40 GS/30 Hits/7 2B/5 HR/22 RBI/52 TB
Jr. IF Blakely Burch
.220/53 GS/26 Hits/12 R/5 2B/11 RBI/11 SB
Jr. P Kailee Williamson
8-9/3.77 ERA/34 APP/19 GS/104 IP/65 K
So. IF Aly Harrell
.350/42 Hits/10 2B/11 HR/41 RBI/23 BB/85 TB
Conference USA Freshman of the Year

Key Players Lost

2018 Sr. INF Elicia D'Orazio
.348/63 Hits/42 R/44 SB/All-time leader in SB
2018 Sr. C Taylor McCord
.299/50 Hits/26 R/17 2B/5 HR/30 RBI/14 CS
MU all-time leader in runners CS & Pickoffs
2018 Sr. OF Jordan Colliflower
.350/48 Hits/21 R/15 SB/23-game hit streak
2018 Sr. OF Eloise Tribolet
.279/31 Hits/15 R/10 SB/Robbed 2 HRs
2018 Fr. INF Grayson Radcliffe
.229/53 GS/30 Hits/16 R/6 2B/2 HR/15 RBI
2018 Fr. OF Wylie Glover
.239/23 GS/16 Hits/11 R/6 2B/SC Top 10 catch

Newcomers

OF Hannah Giammarino - transfer from BGSU
INF Brooke Burns - transfer from UNC
INF Sierra Huerta - Moorpark College
OF Carson Lyon - Sterlington, La.
OF Chloe Lee - Tampa, Fla.
OF Rachel Pennington - West Hamlin, W.Va.
C Caitlin Myers - Charles Town, W.Va.
P Mya Stevenson - Mequite, Texas

Media Guidelines

All media requests for Marshall University softball must be coordinated with Scott Hall, Associate Director for Sports Information. To schedule an interview, please contact Scott through one of the means provided. Please keep in mind that class schedules, practices and travel days are subject to change, so it is important to make contact for an interview as soon as possible to ensure schedules do not conflict.

Game Day

Access to players and coaches is limited on game day. Following the conclusion of games on a given day, media members will have access to players and coaches at a designated section of Dot Hicks Field. Press box space is limited. If you wish to cover a game from the box, please contact Scott Hall before the day of a game, in order to ensure seating.

Fans can tune in to 88.1 WMUL-FM and online at www.marshall.edu/wmul for coverage of all the Marshall Softball games, and www.cusatv.com for the live stream of the home games & Conference USA road games. Select early season tournaments with neutral games will be simulcast on Facebook Live through the team page.

Softball Social Media
Twitter: @HerdSB @HerdZone
Facebook: Marshall University Softball & Marshall University Athletics
Instagram: HerdSB & HerdZone



2019 THUNDERING HERD™ Roster

No.	Name	Yr.	B/T	HT	Pos.	Hometown/Last School
00	Abigail Tolbert	Sr.	R/R	5-8	RHP	Barboursville, W.Va./Cabell Midland HS
1	Samantha Loose	Sr.	L/R	5-2	INF	Anaheim Hills, Calif./El Modena HS
2	Brooke Burns	Jr.	R/R	5-4	INF	Chapin, S.C./University of North Carolina
3	Armani Brown	So.	L/R	5-4	INF	Elk Grove, Calif./Cosumnes Oaks HS
4	Sierra Huerta	Jr.	R/R	5-5	INF	Fillmore, Calif./Moorpark College
7	Ali Burdette	Sr.	R/R	5-9	P/UT	Buffalo, W.Va./Buffalo HS
10	Hannah Giammarino	Sr.	R/R	5-5	OF	Amanda, Ohio/Bowling Green State University
11	Carson Lyon	Fr.	R/R	5-4	OF	Monroe, La./Sterlington HS
14	Hayden Ellis	Sr.	R/R	5-6	C	Ashville, Ohio/Teays Valley HS
16	Abigail Estrada	Sr.	L/R	5-3	OF	Torrance, Calif./West Torrance HS
17	Chloe Lee	Fr.	L/R	5-2	OF	Tampa, Fla./Wharton HS
21	Rachel Pennington	Fr.	R/R	5-6	OF	West Hamlin, W.Va./Lincoln County HS
22	Caitlin Myers	Fr.	R/R	5-6	C	Charles Town, W.Va./Washington HS
23	Mya Stevenson	Fr.	R/L	5-6	P/UT	Mequite, Texas/Mesquite Poteet HS
27	Rachel Rousseau	So.	R/R	5-8	OF	Morgantown, W.Va./University HS
43	Aly Harrell	So.	L/L	5-7	INF	Gahanna, Ohio/Gahanna Lincoln HS
44	Katie Adams	So.	L/R	5-6	C	Hurricane, W.Va./Hurricane HS
55	Blakely Burch	Jr.	R/R	5-6	INF	Live Oak, Fla./USC Upstate
77	Kailee Williamson	Jr.	R/R	5-4	RHP	Norco, Calif./Norco HS
98	Briana Daiss	Sr.	R/R	5-8	INF	Clermont, Fla./East Ridge HS

Staff

Head Coach: Megan Smith (1st season)
 Assistant Coach: Corey Lyon (1st season)
 Assistant Coach: Maddie Holub (1st season)
 Director of Operations: Madi Marshall (1st season)
 Athletic Trainer: Ryan Smith (3rd season)

Pronunciation Guide

Sierra HUERTA WHERE-tuh
 ALI BURDETTE AL-ee Burr-DEBT
 Hannah GIAMMARINO jam-a-REE-no
 Rachel ROUSSEAU ROO-sew
 Briana DAISS Dice

Maddie HOLUB Hall-ubb





Marshall Softball Talking Points

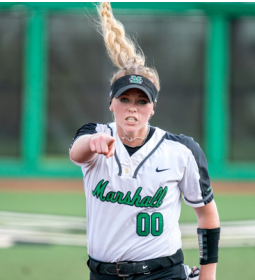

#00 Abigail Tolbert, Sr., P, Barboursville, W.Va.
 - 11th in team history wins (25), 11th in games started (49), 18th in shutouts (9), 12th in Ks (183), & 1132th in CG (22).
 - Leads the team with 13-9 record, starts (19), strikeouts (96) and appearances (24).
 - Earned a win in season-opener against UC-Riverside.
 - Pitched a 1-hitter in the 1-0 loss to Iowa State (2/22).
 - Career-high 9 Ks in loss to UTSA (3/24)
 - Won 4-straight starts (Ohio, Rider 2x & Monmouth), during stretch had a 0.32 ERA, 3 shutouts, 22 innings pitched, allowed 11 hits, 2 runs, 1 unearned run, 20 strikeouts & opponents hits .143 against her.
 - Earned complete-game shutout in 2018 with 7 Ks against (RV) James Madison (April 18).



#1 Samantha Loose, Sr., IF, Anaheim Hills, Calif.
 - Started back-to-back games at Charleston Southern & vs. App. State, recorded 1st hit of year vs. UNCW before 2 GS streak.
 - 1-for-2 with a run and a walk in start at Charleston Southern.
 - Named C-USA All-Freshman team in 2016.
 - Has appeared in 90 games with 45 starts.
 - 28 career hits with 7 doubles.
 - Recorded a hit, scored a run and drew a walk in 2018 win over UMass-Lowell (Feb. 17).
 - Drew key PH BB in the 5th inning at UAB in 2018 (March 10) to load bases & keep inning going as Herd mounted comeback.
 - 3-time member of the C-USA Commissioner's Honor Roll, 2016 C-USA Academic Medalist, 2-time NFCA All-America Scholar Athlete.



#7 Ali Burdette, Sr., P/UT, Buffalo, W.Va.
 - All-around athlete that can pitch and hit.
 - Pitched 1.1 innings at Charlotte (3/17), 1st appearance since Cal Poly game (2/9) due to nagging injury.
 - Came on in relief for the final 3 innings against Cal Poly & earned win. Allowed 4 hits, 2 unearned runs & struck out 2.
 - Made 33 appearances in 2018 with 5 starts, 91 innings, 46 Ks, a 4.08 ERA, 4-9 record & 1 save.
 - Came on in relief against No. 10 Tennessee (Feb. 18), pitched 6 innings, spread out 7 hits, allowed just 2 runs, struck out 4 and had 5 assists.
 - Hit 2-RBI double at Louisville (May 2).
 - 2018 C-USA Commissioner's Honor Roll & NFCA All-America Scholar Athlete.



#10 Hannah Giammarino, Sr., OF, Amanda, Ohio
 - 2nd on MU in hits (24), 3rd RBI (19) & 1st in SBs (12).
 - Slugging .482 (3 2Bs, 1 3B & 4 HRs) & OB .371 (12 BBs).
 - 1st start in Herd uniform against San Diego (Feb. 8).
 - Threw out 2 runners at home to save game for MU vs. Cal Poly (Feb. 9). Bottom of 7th & then bottom of 8th. Both would have been game-winners. Scored go-ahead run in 9th.
 - Hit RBI triple & scored twice vs. Portland State (Feb. 10).
 - Smashed 1st home run with the Herd and 4th collegiate homer in win over EKU and had 4 RBI on 2 hits.
 - 16th player in MU history 3 steals in a game, vs. Rider (3/3).
 - Hit 4th HR of season to leadoff game 2 at Charlotte (3/16).
 - Played in 98 games with 79 starts while at Bowling Green.
 - Played HS & travel ball with Hayden Ellis.



#14 Hayden Ellis, Sr., C, Ashville, Ohio
 - Career-best 6-game hit streak ended vs. UTSA (3/24)
 - Has reached base in 9-straight games, career-high.
 - Over last 9 games, batting .474 & OB% of .643. 9 Hits & 9 BBs.
 - Career-highs .278 avg., 15 H, 9 R, 11 RBI & 17 BBs.
 - Threw out 2 runners attempting to steal vs. Lafayette (3/9) & vs. No. 13 UK (3/20).
 - Great series at Charlotte (3/16-17), hit .625, 5 hits, 3 BBs, hit 2nd career HR in game 3, slugged 1.000, OB% of .727.
 - Only appeared in 10 games with 5 starts in 2018, missing most of the season due to a left shoulder injury.
 - 3-time recipient of the C-USA Academic Medal, 3-time C-USA Commissioner's Honor Roll & 3-time NFCA All-America Scholar Athlete.



#16 Abigail Estrada, Sr., OF, Torrance, Calif.
 - Has played in 28 games with 7 starts in the OF.
 - Base hit & a stolen base in start vs. UC-Riverside (Feb. 8).
 - Stole a base & scored game-tying run at George Mason (3/10).
 - 2-for-3 with 2 runs in game 2 at Charlotte (3/16)
 - Was awarded the 2018 Herdspry for Olympic Sports Moment of the Year with walkoff base hit vs. DePaul in the 2017 NCAA Regionals.
 - 165 career games with 79 starts. 52 hits, 47 runs, 28 SB.
 - 3-time recipient of the C-USA Academic Medal, 3-time C-USA Commissioner's Honor Roll & 3-time NFCA All-America Scholar Athlete.
 - Was 2-for-3 at the plate with three runs scored in 2018 win over Missouri (Feb. 17).



#98 Briana Daiss, Sr., IF, Clermont, Fla.
 - 30 games played with 26 starts: 13 DP, 3 3B & 10 OF.
 - One of 9 players in team history with 20+ HRs & 100+ RBI.
 - 8th in career HRs with 24, & 8th with 110 career RBI.
 - 100th career RBI on 2-run HR at Charleston Southern (2/23).
 - Hit 1st HR of season in bottom 6th vs. EKU (2/15).
 - RBI 1B to give MU 2-run lead over EKU (2/16) in 4th inning.
 - 2 hits & 2 RBI in win at George Mason (3/10).
 - 2 hits at No. 20 JMU (3/27).
 - In 2018 appeared in 44 games with 40 starts: 23 starts at 1B & 17 starts as DP.
 - Only player in program history to begin collegiate career with a walkoff HR in 1st career plate appearance. Feb. 14, 2016 vs. Alabama State with a PH 2-run HR in the 8th.



#2 Brooke Burns, Jr., IF, Chapin, S.C.
 - Appeared in 1st game with Herd to pinch run at San Diego (Feb. 8) and scored a run.
 - Recorded 1st MU hit with PH in 7th at Charlotte (3/17).
 - Key addition with transfer from UNC Tar Heels.
 - Played in 38 games over 2 seasons at UNC, just 8 appearances in 2018 dealing with injury.
 - As a freshman, scored go-ahead run as a PR vs. NC State in bottom of 5th in ACC semifinals.
 - Recorded 1st career hit (at UNC) vs. Campbell in 2018 regular season finale.
 - Bat over .400 every season, set school record with 51 RBI as a junior. Was 4-time all-state selection.
 - 2015 finalist for South Carolina Player of the Year.



#4 Sierra Huerta, Jr., IF, Fillmore, Calif.
 - Starts in all 32 games at SS. 22 hits & 21 runs scored.
 - Tied for 2nd on MU 12 HBPs, 3rd - 16 BBs & 2nd - .467 OB %.
 - T18th in nation in HBPs/game (0.33) (tied with Aly Harrell).
 - Recorded 1st hit for the Herd in season-opener vs. UC-Riverside (Feb. 8).
 - Reached base safely in the first 9 games of year.
 - Belted 1st Div. 1 HR with a grand slam in 1st inn. vs. Presbyterian (2/16).
 - Crushed 2nd HR of year vs. Lafayette (3/9).
 - Hit 3rd MU homer vs. UTSA (3/23) to give Herd 2-0 lead.
 - 1st Herd SS to wear #4 since MU Hall of Famer Jessica Williams (2003-06).
 - Starred in 2 seasons at Moorpark College (Calif.).



#55 Blakely Burch, Jr., IF, Live Oak, Fla.
 - 30 games played with 28 starts at 3rd.
 - Tied for 12th in nation in HBPs/game 0.39, leads MU (11).
 - Tied for 3rd most 3Bs in a season at MU with 4 & tied for 7th all-time with 5 career 3Bs.
 - Hit 1st career HR during 2-hit, 2-RBI game vs. Towson (2/17).
 - Hit .556, 5 hits, 1 3B, 1 HR, 6 RBI, 1.111 Slug % and .600 OB % during 4 home games vs. Ohio & 3-game series with Rider.
 - 3-for-3 with 2 runs & 3 RBI in Sunday win over Rider (3/3).
 - Has reached base safely in each of the last 14 games.
 - Reached base safely in 19-straight games in 2018 (March 21-April 21).
 - Made cross-diamond throw from her knees by 3rd base line vs. JMU to complete out.



#77 Kailee Williamson, Jr., P, Norco, Calif.
 - 2.34 ERA with 4 shutouts and a 7-1 record.
 - Pitched a great weekend at USD Tournament with 4 app., 1 start, a 0.00 ERA in 17 inn., 9 hits, 4 unearned runs, & 10 Ks.
 - 1st start of season vs. San Diego (Feb. 8) & allowed 4 hits, 1 unearned run and 2 Ks in 10-1 complete-game victory.
 - Earned 1st career save with 2.1 innings of relief, 1 hit and no runs allowed vs. Portland State.
 - Pitched complete-game, 1-hitter shutout at Charleston Southern (2/23).
 - Has 153 career Ks 14th all-time at MU & 20 wins 15th place.
 - 4 wins in 2019 came with 10 runs from Herd offense (San Diego, Presbyterian, Charleston Southern & Charlotte).



#3 Armani Brown, So., IF, Elk Grove, Calif.
 - 30 games at 2B. Tied for 1st with 27 hits.
 - 7 multi-hit games in 2019.
 - Hit .364 during USD weekend with 8 hits, 3 runs, & 3 RBI.
 - Made great defensive plays & started a DP that ended the game against Portland State (Feb. 10).
 - Began season with 6-game hitting streak, 10 total going back to 2018 with hits in 4-straight before knee injury.
 - 3-of-4 with 1 run, 1 RBI and 1 SB vs. UCR (Feb. 8).
 - Career-high 2 RBI in win over Rider (3/3)
 - Hit 2 2Bs during Cherry Blossom Classic & scored run after both (vs. Monmouth & George Mason), run vs. George Mason gave MU lead in top 7th.
 - 6 games with 4 starts in 2018 due to knee injury.



Marshall Softball Talking Points



#27 Rachel Rousseau, So., OF, Morgantown, W.Va.
 - Will miss some time with a hand injury. Last played vs. Portland State (2/10).
 - Opened season with three-straight games with 2 hits.
 - 2 2Bs, 2 runs, 2 RBI & 1 BB in season-opener vs. UCR (Feb. 8).
 - 3 2Bs out of 6 total hits to begin the season.
 - Made diving catch to end 3rd inning vs. San Diego (Feb. 8).
 - Snagged hard line drive to deep left in 9th vs. Cal Poly (Feb. 9).
 - Hit go-ahead pinch hit, RBI 2B in top of 8th in game two win at WKU (April 21, 2018), then scored to give 2-run lead.
 - 2018 Hit pinch hit, walkoff 2-run double in game two win over MTSU on senior day (May 6, 2018).
 - Named to C-USA Commissioner's Honor Roll and earned Academic Medal.



Preseason All-Conference Selection

#43 Aly Harrell, So. IF, Gahanna, Ohio
 - Tied for 11th all-time at MU in HRs (20).
 - Hit 20th HR & HBP 3 times at No. 20 JMU (3/27).
 - Set MU record with an RBI in 10-straight games (3/2-20).
 - 7th in country BBs/game (0.93) & T18th HBPs/game (0.33).
 - 4 games with 3 walks ties MU record (Rachel Folden - 2007).
 - Walked 3 times and belted 8th HR of season vs. No. 13 UK.
 - Leads C-USA OB% (.556), BBs (29), & Slg (.743).
 - Had a .773 OB% during USD Weekend after 11 BBs & 2 HBP while finishing with just 9 total ABs.
 - Career-high 2 HRs vs. Presbyterian with 4 RBI.
 - Walked 6 times in 3-game series at Charlotte (3/16-17).
 - Reached base in 22-straight games (2/16 - 3/27).
 - Set program record for most HRs by a Herd freshman (11).



#44 Katie Adams, So. C, Hurricane, W.Va.
 - 26 games with 22 starts: 17 DP & 5 Catcher
 - Drove in 1st of the game for Marshall in 3-straight wins: UNCW, Charleston Southern & Ohio.
 - Batting .281 with 18 hits, 3 2Bs & 6 RBI.
 - Reached base safely 11-straight games (3/2-23)
 - Threw out a runner in start at Catcher vs. UCF (Feb. 9).
 - 2-of-4 with a run & 2 RBI at Charleston Southern (2/23).
 - Over 8 game span (3/8-17), hit .421, 8 hits, 2 2Bs & 0 Ks.
 - In 2018, 30 games played with 9 starts. Finished with 9 hits, 2 doubles, 4 runs, 3 RBI
 - Was just third player in program history to be intentionally walked twice in a single game at FGCU (March 21).
 - Named C-USA Commissioner's Honor Roll.



#11 Carson Lyon, Fr., OF, Monroe, La.
 - Will sit out 2019 season due to knee injury.
 - Daughter of assistant coach Corey Lyon.
 - Played at Sterlington High School.
 - 4-time all-district honors as 2nd team IF (2015), 2nd team OF (2016), 1st team IF (2017), 1st team OF (2018).
 - 2017 named All-NELA and team finished 2A Runner-up.
 - 2018 named 1st team All-Parish, 1st team All-NELA & All-State.
 - Heavily involved in clubs: National Hispanic Honor Society, Student Council, Beta Club, Character Counts, Spanish Club, FCA & was a teacher's aid for kids with special needs.
 - Older sister Cheyanne played softball four years at UL-Monroe.



#17 Chloe Lee, Fr., OF, Tampa, Fla.
 - 29 games with 18 starts. 2nd on team with 10 steals.
 - 1st career hit in 1st career AB vs. UCR (Feb. 8).
 - Hit .353 USD weekend, 6 hits, 2 runs, 2 RBI, 2 BBs & 3 SBs.
 - Was 3-for-3 with a run, RBI & 2 SBs vs. Portland St. (Feb. 10).
 - Drew 2 BBs & 2 SBs in win over Presbyterian (2/16).
 - Hit .400 during Holy City Showdown & scored 4 runs, including MU's lone run vs. Appalachian State (2/24).
 - Led Wharton HS in stolen bases all four years.
 - 2-time All-Conference selection in Hillsborough County 8A
 - Led HS to 1st district championship during junior year.
 - Named HS Offensive MVP after sophomore season batting .431, 31 hits, 31 runs and .512 OB%.



#21 Rachel Pennington, Fr., OF, West Hamlin, W.Va.
 - 24 games mostly as a PR with 1 start in LF. 7 runs & 9 SBs
 - Stole base & scored vs. No. 13 Kentucky (3/20).
 - Earned 1st career start in game 2 vs. Rider (3/2).
 - Appeared as a pinch runner in 4 games at USD Tournament.
 - Stole 2 bases and scored two runs during weekend.
 - Stole 1st collegiate base in 4th inning vs. UCR (Feb. 8).
 - Scored 1st collegiate run vs. UCR (Feb. 9).
 - Stole a base & scored in win over Portland State (Feb. 10).
 - Scored in bottom of 6th vs. UMass-Lowell (2/22).
 - Stole 60 bases in 32 games during senior year to become school's all-time steals leader, & set the record on senior night, despite missing freshman season due to injury.
 - Played travel ball with current teammate Katie Adams.



#22 Caitlin Myers, Fr., C, Charles Town, W.Va.
 - 5 games played with 2 spending time at catcher.
 - Recorded 1st career hit, 2B & RBI at George Mason to tie game with two outs in the 6th.
 - Made 1st collegiate appearance with AB and inning at catcher vs. Presbyterian (2/16).
 - Drew a BB in 7-pitch PH at-bat vs. Towson in 7th inn. (2/17).
 - Finished prep career at Washington HS as all-time leader in RBI (73), 2Bs (28), 3Bs (12) & HRs (7). Hit .429 as a senior.
 - Holds school single season records for 2Bs (12) & 3Bs (5).
 - 5-time All-EPAC honors: four 1st team selections (2014, 2016-18) & one 2nd team (2015).
 - Team won EPAC (Eastern Panhandle Athletic Conference) Championship in 2017.



C-USA Player of the Week March 18

#23 Mya Stevenson, Fr., P/UT, Mesquite, Texas
 - Monster weekend at Charlotte (3/16-17). Hit for 1st cycle in MU history in game 1, 3-for-3 with 7 RBI (tied for 2nd most in MU history) in game 2. Finished series .727 avg., 8 H, 4 2Bs, 3B, 2 HRs, 10 RBI, 1.818 Slg %, .750 OB %.
 - Hit WALK-OFF 2-run HR in 8th vs. UMass-Lowell (2/22).
 - 30 games and 29 starts.
 - Hitting .321 with 27 hits, 18 runs, 8 HRs & 25 RBI.
 - 2-for-3, 2 R, 1 RBI & 1 BB in 1st game vs. San Diego (Feb. 8).
 - Hit .538 during Battle at the Beach Tournament (Feb. 15-17) with 7 hits and 1st 2 career HRs. 1st HR vs. ECU.
 - Hit 4th HR at Charleston Southern on her birthday (2/23).
 - Pitcher & hitter, set career records at Mequite Poteet HS for strikeouts (737), HRs (36).





Marshall Softball Talking Points-Coaches



Head Coach Megan Smith, 1st Season Overall Division I record: 335-235/Overall Collegiate Record: 414-276

- Hired on July 25, 2018
- Won 1st game with the Herd in MU debut vs. UC-Riverside, 5-2 win (Feb. 8). Went 4-1 during the first tournament at the helm for Marshall.
- Earned 400th career coaching win Feb. 16, 2019 with 10-1 victory over Presbyterian. Herd also tied single-game, program record with 5 HRs in the win.
- Spent the past nine seasons as the head coach at Kansas University. Recorded six 30+ win seasons including a 40-15 mark in 2015. Finished with 273 wins.
- Took the Jayhawks to NCAA Regionals in 2014 & 2015. In 2015 the team spent 7-consecutive weeks ranked in the top 25.
- Kansas led the Big 12 and the nation with a conference record .345 batting average. Also set team records with a .979 fielding percentage in 2014 (2nd highest nationally), and 60 home runs in 2011.
- Team sported a 20-game winning streak in 2012.
- Boasted an 11.5 game won-loss record improvement in 2011 from the year before, the 16th-best turnaround in NCAA history. Kansas opened the season with a 26-3 record, the best start in program history.
- While at Kansas, the Jayhawks had one All-American, one Academic All-American, 20 All-Big 12 selections, 20 NFCA All-Region selections, 50 All-Big 12 Academic Team honorees, three Big 12 Scholar Athletes of the Year and three players taken in the NPF Draft.
- Actually coached against Marshall in her first season at Kansas, during the Florida Lipton Invitational hosted by the Florida Gators. Marshall won the first matchup 7-3 on Feb. 19 and then the Jayhawks won the second contest, also by a score of 7-3, on Feb. 21.
- Started the softball program at Western Carolina and finished with a 41-20 record in the first season (2006) and a 16-4 Southern Conference mark and was named SoCon Coach of the Year. The Catamounts won the regular season title along with 6 players named all-conference (5 1st team), 2 All-Region 2nd team and the 2006 Pitcher of the Year (Mendy McKenzie). Western Carolina broke the conference single season home run record with 81 and were ranked 3rd in the country in home runs per game, 14th in slugging percentage and 19th in scoring.
- Spent two seasons as the head coach at Young Harris and had a 79-41 record. Finished as the NJCAA Regional Runner-up both years.
- Prior to coaching at Kansas, spent three seasons as an assistant at LSU under Yvette Girouard. Tigers won the 2007 SEC Tournament, the Stanford Regional in the NCAA Tournament and finished the year with 55 wins. LSU ended the regular season 3rd in the ESPN/USA Today Poll.
- Also was an assistant coach at Charlotte in 2003 and for her alma mater UNC in 2004. The Tar Heels made the NCAA Tournament (Waco regional) that season.
- Played third base at UNC for Donna J. Papa from 1996-99. Still listed fifth all-time in career assists with 380. Team finished first in the ACC in 1996 and 1998. Won 30+ games in a season three times, record of 125-106 during playing days.
- Also played against Marshall three times as a player at UNC. The Tar Heels won two of the three games. UNC won the first 3-2 on Feb. 25, 1996. Marshall won the second, 1-0, Feb. 21, 1997. UNC took the third one, 8-0 on March 14, 1997.



Assistant Coach Corey Lyon, 1st Season (Coaching 3rd base)

- Hired on Aug. 8, 2018
- Spent the past four seasons as the head coach at UL-Monroe.
- Warhawks totaled 111 wins including two 30+ win seasons.
- During tenure had 10 players named to the All-Sun Belt Conference teams, two NFCA All-Region selections and six players chosen by the Louisiana Sports Writers Association for All-Louisiana recognition.
- Team earned the Sun Belt Conference Team GPA Award in 2015 & 2016.
- Broke several school offensive records including team batting average, RBI in a season, runs scored in a season, hit by pitches in a season, team slugging percentage, on base percentage and most runs scored in a game.
- Finished 2018 season in the top 30 in the nation in batting average, scoring and stolen bases.
- In 2015, UL-Monroe finished second in the country with 143 stolen bases. Just 10 steals behind Marshall for the top spot.
- Also coached at Southern Arkansas University (2011-14) and led program to its first winning season in 9 years. His 90 wins in 3 years was the most in program history over a 3-year span. The Lady Muleriders set 31 school records and won the 2014 Great American Conference Tournament to qualify for the 1st Division II NCAA Tournament in program history.
- Previous coaching experience includes four seasons at Paris Junior College (Texas) where he compiled a 125-53 record.



Assistant Coach Maddie Holub, 1st Season (Coaching 1st Base)

- Hired on Aug. 22, 2018
- Spent the past four seasons as the pitching coach at Saint Leo University (Saint Leo, Fla.).
- Helped the Lions to back-to-back NCAA Division II postseason appearances and reached the World Series in 2018.
- Saint Leo never won fewer than 37 games during her tenure.
- Coached Stephanie Adkins who won back-to-back Sunshine State Conference Pitcher of the Year honors.
- Team also featured five pitchers in a three-year span named all-conference.
- Her pitching staff ERAs stayed below 2.04 during all four years. Highlighted by a 0.93 staff ERA in 2016 that garnered the National Statistical Championship.
- Team averaged 16 shutouts per season.
- Prior to Saint Leo, Maddie coached at Fort Hays State, her alma mater. The Tigers were ranked as high as No. 13 in the country during time on staff.
- Also coached overseas in Collecchio, Italy with the Collecchio Softball 17U and 10U squads.
- Still holds career records at Fort Hays State as a pitcher and hitter with hits (255), runs scored (183), RBI (160), home runs (46), wins (77) and strikeouts (974). Her name also appears in many other top-10 categories.
- She tossed 7 no-hitter and shared in an 8th. Contributed to 2 perfect games.
- 4-time all-conference honors as well as the Mid-America Intercollegiate Athletics Association Player and Pitcher of the Year as a senior in 2013.



Director of Operations Madi Marshall, 1st season

- First season on staff with the Herd after playing four years for the Green & White.
- Named the 2018 Warrior Award Winner named in honor of former teammate Emileigh Cooper. The award is given each year to the player who best personifies the qualities that Cooper established as a member of the Herd from 2012-15.
- Won the 2018 Herdsby for Perseverance.
- Three-time NFCA All-America Scholar Athlete.
- Four-time Conference USA Academic Medalist and four-time member of the C-USA Commissioner's Honor Roll.
- Appeared in 153 career games with 57 starts. Experience playing at second, outfield, designated player, pinch hitter and pinch runner.
- Finished with 38 hits, 50 runs scored, 7 doubles, 1 triple, 1 home run, 23 RBI and 7 stolen bases.
- Lone home run was a grand slam at home against FIU in 2016.
- Set a Herd pinch-running record scoring a run in 10-consecutive games in 2017, all Marshall wins.
- Hit pinch hit 2 RBI triple against Kent State in 2018.
- Had a career-best 6-game hitting streak (Feb. 28-March 4, 2018) and bat .500 during that span.
- Hit three doubles during the Carolina Classic in 2018.

HERD NOTES

Last Time Out: at Longwood and No. 20 JMU - Marshall Goes 0-2

Marshall struggled in the circle and on defense in the 13-1 loss to Longwood. The Herd scored first in the top of the first as junior **Blakely Burch** led off with a double and later scored on a single from sophomore **Katie Adams**. Marshall used three pitchers in the circle in the loss.

The Herd bounced back with a better game all-around, even despite the 8-5 loss to the 20th ranked James Madison Dukes. Marshall got on the board first again in the first inning as **Aly Harrell** belted her ninth home run of the season, and is tied for 11th in program history with 20 career homers. JMU took the lead in the bottom of the first and extended the lead to two, 4-2, after the fourth inning. Marshall fought in the top of the fifth scoring three runs and taking a one-run lead, 5-4. However, the Dukes kept up the pressure scoring three runs in the bottom of the fifth and one in the sixth. Marshall had opportunities late with runners on base but could not find the timely hit.

After hitting the 2-run homer in the first, Harrell was hit by a pitch in her next three plate appearances. It was the first time a Marshall player had been plunked three times in a game since **Sarah Chamberlain** on March 29, 2002 against Buffalo. Senior **Hayden Ellis** reached base three times with two walks and a base hit. Senior **Briana Daiss** recorded two hits.

Mya Stevenson Hits for the Cycle and Continued to Smash her way into the MUSB Record Book

Freshman **Mya Stevenson** was named Conference USA Player of the Week on March 18, after a weekend that has never been seen in the annals of Marshall softball. Stevenson began the weekend series at Charlotte with a triple down the right-field line in her first plate appearance. That shot was the beginning of history. In the third, Mya dropped a single into shallow center field. In the fifth, she smashed her seventh home run of the year for a two-run shot to right. She was given another chance at the plate leading off the top of the seventh and the Herd leading by one. Stevenson smacked a pitch to left and legged out a double. It was the first cycle in Marshall softball history.

Her bat stayed ablaze in game two. In the first inning with two runners on, Stevenson crushed her now team-leading eighth homer of the season and gave Marshall a 4-run lead. In the second, Charlotte opted to intentionally walk **Aly Harrell** to load the bases to get to Stevenson who was already a combined 5-for-5 with four extra base hits. The freshman ripped a two-run double to left-center and now had five RBI in the game. She came to the plate again in the third with two outs and the bases loaded, and responded with her third double of the day and drove in two more runs to give her seven RBI, just one short of the Herd program record. Stevenson stepped to the plate again in the fifth but this time Charlotte did not give her a chance to do anymore damage, walking her for the first time in the series. She ended the Saturday doubleheader a perfect 7-for-7 at the plate, reached base safely in all eight plate appearances, three doubles, a triple, two home runs, nine RBI and slugged 2.571.

In game three, Stevenson looked like she was going to continue her hot weekend with an RBI double in the first inning. It was her seventh extra base hit of the series. The 49ers retired Stevenson in her next three at-bats. However, she finished the weekend batting .727, eight hits, four runs, four doubles, triple, two home runs, 10 RBI, slugged 1.818 and an on base percentage of .750.

Look Up And Say GOODBYE

The long ball has been a large part of Marshall's success in 2019. The Herd has already smacked 27 home runs in the first 26 games surpassing the team total from a year ago. In 2018, Marshall hit just 24 home runs and then freshman **Aly Harrell** led the way with a Herd rookie record of 11. The final homer of the year came in the last game of the season as Harrell belted her 11th against WKU in the Conference USA Tournament. In 2019, despite not hitting a homer in the first five games, the bats have been hot with seven games of two or more dingers, and five games with three or more. Marshall tied a team record with five home runs in the win over Presbyterian (Feb. 16) and the team season record is 52 set in 2008. Seven different players for the Herd have participated in the home run party (see below for list). **Mya Stevenson** and Harrell have had a great back-and-forth battle for who will lead the team in round-trippers. As first one will lead, then the other will tie, then possibly take the lead again. Before the series at Charlotte, they were both tied at six. Harrell hit a homer first and then two innings later Stevenson tied up Harrell with her seventh. Stevenson then took the team lead with another in game two. Stevenson also stands just three home runs away from tying Harrell for the most by a Marshall freshman. How will this battle end?

Home Runs - 32 (T41st in the nation at 1.00 HR/Game & 2nd in C-USA behind UTEP - 34)

Aly Harrell - 9 (tied for 1st in C-USA)

Mya Stevenson - 8 (tied for 2nd most in C-USA)

Hannah Giammarino - 4

Briana Daiss - 4

Blakely Burch - 3

Sierra Huerta - 3

Hayden Ellis - 1

Bean Ball

The Marshall batters have not been afraid to crowd the plate in 2019. Especially when it comes to **Aly Harrell**, **Sierra Huerta** and **Blakely Burch**. Through the first 26 games, Harrell and Huerta have been hit 10 times each, and Burch has been plunked nine more times. The three bruised players have combined for 29 of the team's 33 total for the year and are all ranked in the top 15 in the country for HBPs per game. **Marcena Bertoldo** (2007-2010) holds the program record for most HBPs in a season with 16 during her freshman year in 2007. Bertoldo also owns three of the top four single season marks and the career record of 53. The team record for bean balls at Marshall is 51 in 2010 and the Herd is already less than 20 plunks away. The bruises along with walks (91) have helped give Marshall a .400 on base percentage. The team record at the end of a season is .407 in 2015.

Season Bean Ball Update: Team total - 41 (leads C-USA)

Burch, Harrell and Huerta are 1-3-4 in Conference USA in HBPs

Burch - T12th (nation) 0.39 HBPs/Game (entering the week)

Harrell - T18th (nation) 0.33 HBPs/Game (entering the week)

Huerta - T18th (nation) 0.33 HBPs/Game (entering the week)

A Great Start in the Circle

Senior **Abigail Tolbert** and junior **Kailee Williamson** have been excellent in the circle for the Herd to begin the season. Both pitchers saw an increased role in 2018 after the graduation of 2017 Conference USA Pitcher of the Year **Jordan Dixon**. Tolbert had pitched just one inning through her first two years. In 2018, the right-hander led the Herd with 160.2 innings pitched, a 3.49 ERA, 12-11 record, 39 appearances, 30 starts, 10 complete games and 86 strikeouts. Williamson had thrown 37.2 innings during her freshman season in 2017. Her workload increased in 2018 to 104 innings, a 3.77 ERA, 8-9 record, 34 appearances, 19 starts, two complete games and 65 strikeouts. Now in 2019, under pitching coach **Maddie Holub**, Tolbert and Williamson have turned in great performances. The two have combined for 18 wins and 126 strikeouts in 164.2 innings. Senior **Ali Burdette** has been slowed by an early season injury but earned a win while coming on in relief in the Herd's extra-inning victory over Cal Poly. The staff ERA after 26 games sits at 2.07 and opponents are hitting just .217. Marshall's record for the lowest staff ERA at the end of a season came in 2000, with a 1.23 ERA as the Herd won the MAC East Division, and was led by Marshall Hall of Famer **Sara Gulla**.

The Herd's string of back-to-back-to-back games of shutouts against Ohio and twice versus Rider, marked the first time since May 5-6, 2012 that Marshall pitched three-straight shutouts. In 2012, the Herd shut down the UCF Knights through the three-game series. Earlier that season, Marshall also blanked the Memphis Tigers during the three-game series, March 17-18.

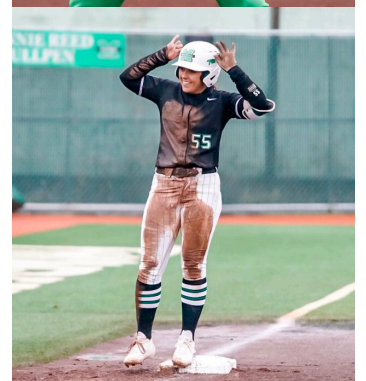
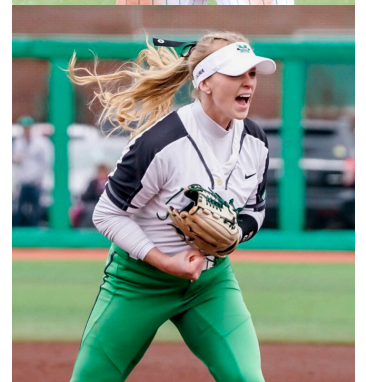

Photos by Adam Gue

HERD NOTES Continued

Class photos by Mark Webb

National ERA Standings Update:

Team ERA: 33rd in the country - 2.17 (entering the week)
4th in Conference USA in ERA

Defense Picks Up

After a rough start on the field defensively for the Herd, the Marshall defense has been getting better. The Herd recorded 18 errors in the first five games at the USD Tournament. However, over the last 14 contests (Feb. 15-March 3) Marshall has committed just 10 errors. The team even came through with a 29 inning errorless streak, Feb. 17-23, tied for the fourth longest streak in program history since 2000. The program record is 41-consecutive errorless innings from March 21-April 8, 2009. Marshall has not committed more than two errors in a game during the past 14 games, and has only had two errors three times, with just one game being a loss, 3-2 to Towson.

Welcome to the 100 RBI Club - Briana "Tink" Daiss

Senior **Briana Daiss** added her name a little further into the Marshall record books in the second inning against Charleston Southern. The Clermont, Fla., native hit her 22nd career home run and reached 100 career RBI. Daiss is just the ninth player in program history to have 20+ home runs and 100+ RBI in a career. Tink began her career with 44 runs driven in, third most for a freshman at Marshall.

The Marshall Softball 100 RBI Club

1. Rachel Folden - 196
2. Shaelynn Braxton - 171
3. Samantha Rodriguez - 143
4. Amanda Williams - 142
5. Jazmine Valle - 138
6. Leigh Wintter - 126
7. Taylor McCord - 124
8. **Briana Daiss - 110**
9. Rebecca Gamby - 105
10. Alianna Telles - 104
- Morgan Zerkle - 104

You Get a Home Run, You Get a Home Run, You Get a Home Run

After not hitting a home run during the opening weekend, Marshall belted 10 at the Battle at the Beach, coming from six different players. Sophomore **Aly Harrell** got it all started in the first game against ECU. In the bottom of the sixth, freshman **My Stevenson** went deep with a towering shot to the top of the light post in left and then senior **Briana Daiss** sent a laser out to left-center, the 21st home run of her career, for back-to-back shots. It was Marshall's first back-to-back homers since April 14, 2017 as **Taylor McCord** and **Shaelynn Braxton** teamed up at FIU. The next day, senior **Hannah Giammarino** added her name to the home run column with a two-run shot in the Herd's second game of the weekend against ECU. The party really exploded in the Saturday nightcap against Presbyterian as Marshall tied a program single-game record with five homers. Junior **Sierra Huerta** put her name up with a grand slam for her first Division I homer in the first inning. Harrell added her second of the season in the second inning. Then Harrell showed why so many pitchers this season have opted to walk or hit her (13 walks & 6 HBPs), with her second of the game and third of the season in the fourth. Stevenson then made it back-to-back days with back-to-back home runs as she cranked her second of the year right after Harrell's bomb. Giammarino hit the fifth of the game in the fifth inning for her second of the year as well. Junior **Blakely Burch** was the last to add her name to the home run party with a two-run shot in the sixth inning in the final game against Towson.

Harrell Takes Another Walk to First

This was a phrase that was said numerous times throughout the opening weekend as teams showed a little fear in attempting to pitch to sophomore **Aly Harrell**. The reigning Conference USA Freshman of the Year finished the weekend with more free passes than official at-bats. Harrell was walked 11 times (none by intentional walk) and hit by two pitches while registering just nine at-bats in 22 total plate appearances, good for an astounding on-base percentage of .773. In the first game, Harrell was walked once and hit by two pitches. She was then walked twice against San Diego, three times versus Cal Poly and UC-Riverside and finished with two more walks against Portland State. The power-hitting lefty was walked 23 times all of last season and set the program record for consecutive games with at least one walk at eight-straight. However, during that streak Harrell was walked just 10 times. Marshall's record for most walks in a season is 51 by four-time All-American **Rachel Folden** in 2007 & it took 18 games before Folden recorded her first 11 walks. However, Folden did have a 6-game stretch from April 14-21 in which she was walked 13 times. Harrell has a great start to go after that mark. With her nine at-bats when she wasn't given a free pass to first, she recorded four hits, one double, drove in three and has a .444 average and a .556 slugging percentage.

Season Free Pass Update: (NCAA rankings from March 25th)

Through 32 games
29 walks (7th in the country BBs/Game 0.93) & 13 HBPs (T18th in the country HBP/Game 0.33)
Leads Conference USA On base (.545)

KK Stars Back in Cali

Junior pitcher **Kailee "KK" Williamson** had an excellent opening weekend while getting the opportunity to be back in her home state of California for the first time in her collegiate career. The right-hander finished with an ERA of 0.00 in 17 innings. She allowed nine hits across four appearances, four unearned runs and struck out 10 while issuing just four free passes (two walks and two HBP). Williamson got her first start of the season against San Diego and delivered a gem with just four hits in a 10-1 victory. She came on in relief for the final two outs in the sixth inning against Cal Poly and then again in relief versus UC-Riverside. The Norco native was credited with all seven innings against the Highlanders as she entered the game in the first with bases loaded and no outs. Williamson allowed three hits and three unearned runs while striking out seven and helping to keep Marshall in the game. Her final appearance of the weekend came against Portland State as she was again called out of the bullpen, this time in the fifth. She pitched the final 2.1 innings and allowed just one hit with one strike-out and picked up her first career save.

Rousseau Rips It

Sophomore **Rachel Rousseau** came up big again in getting a starting nod in left field to begin the 2019 season. Rousseau recorded two doubles in the first game, one more in the second and had three-straight games with two hits in each. Rousseau finished the weekend hitting .333 with three doubles out of six hits, scored four times and drove in four. She also made an impact on defense with a diving catch against San Diego in shallow left that ended the third inning and stranded two Torero runners on base. The Morgantown, W.Va., native made another great snag on a hard line drive in the bottom of the ninth against Cal Poly. Rousseau used all of her long reach over top of her head while running back to make the catch and it held the runner at second.

New Faces Make an Impact on Opening Weekend

Marshall had some big shoes to fill but the newcomers made their presence felt in San Diego. Senior transfer **Hannah Giammarino** hit .364 with a double, a triple, scored five runs, drove in three and made two game saving throws to the plate from center against Cal Poly. Junior college transfer **Sierra Huerta** started all five games at shortstop and hit .333 while scoring five runs. Junior transfer **Brooke Burns** played in just one game against San Diego coming in to pinch run and scored. Freshman **Chloe Lee** hit .353 for the weekend including going 3-for-3 in the final game against Portland State. Lee also scored twice, drove in two and stole three bases.



HERD NOTES Continued

Freshman **Mya Stevenson** made her impact on offense as the designated player and recorded two hits, scored twice and drove in one run. And finally freshman **Rachel Pennington** came off the bench to run in four contests, stole two bases and scored two runs as well.

Brand New Coaching Staff

Marshall softball marches into the 2019 season with its second new coaching staff in as many years. **Megan Smith** takes over the program after spending the past nine years as the head coach at Kansas University. Smith led the Jayhawks to six-consecutive 30 win seasons as well as back-to-back appearances in the NCAA Tournament in 2014 and 2015. Marshall's fourth head coach in program history has had head coaching stops at Young Harris (JUCO) in 2001-02 and started the Western Carolina program in 2005. The Catamounts first season of play in 2006 resulted in a 41-20 record, the Southern Conference Regular Season Title, the SoCon Pitcher of the Year, Freshman of the Year and Smith was named Coach of the Year. After leaving Western Carolina, Smith was an assistant for three years at LSU that included an SEC title and a trip to the World Series.

Joining Coach Smith are assistants **Corey Lyon** and **Maddie Holub**. Former Herd player and Warrior Award winner **Madi Marshall** joins the staff as the Director of Operations.

Coach Lyon comes to Huntington after four seasons as the head coach at UL-Monroe where he won 111 games. The Warhawks had two 30+ win seasons during his tenure and finished second in the nation in stolen bases in 2015 with 143, ten thefts behind Marshall.

Coach Holub joins the Marshall staff after four seasons as the pitching coach at Saint Leo University (Division II) in Florida. Holub worked her pitching staffs into some of the best in Division II as Saint Leo never won fewer than 37 games during her time. Her pitching staff never had a group ERA higher than 2.04 and won the National Statistical championship in 2016 with a team ERA of a mere 0.93.

Sophomore Aly Harrell Named Preseason All-Conference

The reigning Conference USA Freshman of the Year, **Aly Harrell**, was the only Herd player named to the Preseason All-Conference squad. Harrell smashed a program rookie record of 11 home runs last season and added 10 doubles. She led the team with 41 RBI, the fourth most by a freshman in program history, and tied for the team lead with a .350 average. While able to bash the ball, Harrell showed a lot of patience as a freshman hitter with 23 walks, seven hit-by-pitches and struck out just nine times in 152 plate appearances. Harrell even set a Marshall record by drawing a walk in eight-straight games, breaking the old mark of seven set by four-time All-American Rachel Folden in 2008. The now sophomore is also an excellent fielder as she sported a .986 percentage in 21 games as the starter at first base. She had just two errors in 144 chances.

Coming Up Clutch

Another 2018 freshman who may have started to earn the nickname "Miss Clutch" is current sophomore outfielder **Rachel Rousseau**. In limited time as a rookie, Rousseau recorded five hits and four went for doubles. She also drove in five runs, scored eight times and stole five bases. Her first three appearances as a pinch hitter (at Furman and vs. Southern Miss games one and two), "Rou" got on base each time with two walks and an RBI single that gave Marshall a 4-1 lead in game one against Southern Miss. The freshman hit her second double of the season the next day in game three. In game two at WKU on April 22, Rousseau was brought in to pinch hit in the top of the seventh with one out, one on base and the game tied at 5-5. On the seventh pitch of the at-bat, the freshman right-hander ripped a double to center that scored the run and gave Marshall the lead. Two batters later Rousseau scored to give the Herd a 2-run lead and the eventual 7-5 win.

Finally, in the regular season finale against Middle Tennessee on senior day, Rou stepped up for a pinch hit in the bottom of the seventh with two on base, one out and trailing 1-0. On the second pitch, she ripped a shot into the left-center gap scoring both runners and giving Marshall a double-header sweep of the eventual Conference USA Tournament champion Blue Raiders. On the defensive side, Rousseau caught one at the wall at FAU in game three, taking away a sure extra base hit as the Owls had two runners on base. The catch at the top of the fence ended the inning.

Abigail Tolbert Steps into the Circle

After pitching just one inning in two seasons, **Abigail Tolbert** took a chance to step into the pitching circle and take charge for a team that had lost 2017 Conference USA Pitcher of the Year Jordan Dixon to graduation. Tolbert ended up leading the Herd with 160.2 innings pitched, a 3.49 ERA, 12-11 record, 10 complete games, five shutouts and 86 strikeouts. She earned her first career start against 13th ranked Auburn in the season-opener. She tossed back-to-back-to-back complete game shutouts against Presbyterian (Feb. 24), Winthrop (Feb. 25) and George Washington (March 2). Tolbert may have had her best performance of the season during an ESPN 3 broadcast against the James Madison Dukes, a team just outside of the top 25. The junior right-hander pitched a complete game, three-hit shutout and struck out a career-high seven batters.

Big Shoes to Fill

The Class of 2018 for the Herd saw another group come through with record setters and major contributors that Marshall will look to replace. **Elicia D'Orazio** left with her name throughout the record book including Marshall and Conference USA's all-time leader in stolen bases with 166. **Taylor "The Sniper" McCord** was a leader on and off the field and closed out her time as the program's all-time leader in runners caught stealing (57), second all-time in pickoffs (27) and the most runners combined thrown out with an astounding 84. **Eloise "Weezy" Tribolet** was an exciting outfielder who spent her final two collegiate seasons with the Green and White. In Tribolet's final game for Marshall she went 3-for-3 against WKU in the C-USA Tournament and robbed her second home run of the year. **Jordan Colliflower** worked her way from a walk-on who saw limited time on the field to a regular starter who had a 23-game hitting streak during her senior season, the second longest streak in program history, and was named an All-Conference USA performer. **Madi Marshall** was the 2018 Warrior Award winner named in honor of **Emileigh Cooper**, and set a team pinch-running record in 2017 scoring a run in 10-straight games.

Herd Welcomes Eight Newcomers

Along with a new coaching staff, the players who will have a chance to try and fill those shoes of the graduated seniors are eight new faces with three transfers and five freshmen. Senior outfielder **Hannah Giammarino** came over from Bowling Green for her final season and played high school and travel ball with now fellow classmate **Hayden Ellis**. Junior infielder **Brooke Burns** comes the Herd after two seasons at UNC, and is a former finalist for South Carolina State (HS) Player of the Year. Junior infielder **Sierra Huerta** makes the jump east after spending two incredible seasons at Moorpark College in California.

The freshman class includes a range of athletes in outfielder **Carson Lyon** (Monroe, La.), outfielder **Chloe Lee** (Tampa, Fla.), outfielder **Rachel Pennington** (West Hamlin, W.Va.), catcher **Caitlin Myers** (Charles Town, W.Va.) and pitcher **Mya Stevenson** (Mesquite, Texas). All five received numerous accolades during their prep careers and even walking away with school records.

Previous Week Stats - UTSA, Longwood & JMU

The Automated ScoreBook Overall Statistics for Marshall University (as of Mar 27, 2019) (Week 8 - UTSA, Longwood, JMU Sorted by Batting avg)

Record: 2-3 Home: 2-1 Away: 0-2 Conference: 2-1

Player	avg	gp-gs	ab	r	h	2b	3b	hr	rbi	tb	slg%	bb	hp	so	gdp	ob%	sf	sh	sb-att	po	a	e	fld%	
3 BROWN, Armani	.417	5-5	12	0	5	1	0	0	3	6	.500	0	0	0	0	.385	1	1	1-1	4	4	2	.800	
14 ELLIS, Hayden	.333	5-5	9	1	3	0	0	0	0	3	.333	5	0	5	0	.571	0	0	1-1	34	2	0	1.000	
98 DAISS, Briana	.286	5-5	14	2	4	1	0	1	3	8	.571	0	0	2	0	.286	0	0	0-0	1	0	0	1.000	
55 BURCH, Blakely	.273	5-5	11	6	3	1	0	1	2	7	.636	2	3	1	0	.500	0	0	2-2	5	10	1	.938	
4 HUERTA, Sierra	.250	5-5	12	4	3	0	0	1	2	6	.500	2	2	7	0	.438	0	0	0-0	4	9	0	1.000	
43 HARRELL, Aly	.167	5-5	12	1	2	0	0	1	2	5	.417	2	3	1	0	.412	0	0	0-0	31	1	1	.970	
23 STEVENSON, Mya	.154	5-5	13	2	2	0	0	0	1	2	.154	2	0	3	0	.250	1	0	0-0	1	0	0	1.000	
44 ADAMS, Katie	.133	5-5	15	1	2	0	0	0	1	2	.133	0	0	1	0	.133	0	0	0-0	0	0	0	.000	
10 GIAMMARINO, H.	.118	5-5	17	1	2	0	0	0	3	2	.118	1	0	3	0	.167	0	0	2-2	8	0	0	1.000	

1 LOOSE, Samantha	.000	1-0	2	0	0	0	0	0	0	0	.000	0	0	0	0	.000	0	0	0-0	0	0	0	.000	
17 LEE, Chloe	.000	3-0	2	1	0	0	0	0	0	0	.000	0	0	0	0	.000	0	0	0-1	2	1	1	.750	
21 PENNINGTON, Rachel	.000	5-0	1	0	0	0	0	0	0	0	.000	0	0	0	0	.000	0	0	1-1	1	0	0	1.000	
16 ESTRADA, Abigail	.000	4-0	0	1	0	0	0	0	0	0	.000	0	0	0	0	.000	0	0	0-0	1	0	0	1.000	
Totals	.217	5	120	20	26	3	0	4	17	41	.342	14	8	23	0	.333	2	1	7-8	93	33	5	.962	
Opponents	.268	5	127	25	34	4	0	3	24	47	.370	18	4	33	1	.373	1	0	5-5	93	29	9	.931	

LOB - Team (32), Opp (32). DPs turned - Team (1), Opp (1).

(Week 8 - UTSA, Longwood, JMU Sorted by Earned run avg)

Player	era	w-l	app	gs	cg	sho	sv	ip	h	r	er	bb	so	2b	3b	hr	b/avg	wp	hp	bk	sfa	sha
0 TOLBERT, Abigail	3.98	1-3	4	4	2	1/0	0	19.1	16	15	11	8	18	4	0	2	.216	1	4	0	1	0
77 WILLIAMSON, Kailee	4.34	1-0	3	1	1	1/0	0	9.2	16	8	6	6	12	0	0	0	.356	0	0	0	0	0

7 BURDETTE, Ali	7.00	0-0	1	0	0	0/0	0	2.0	2	2	2	4	3	0	0	1	.250	0	0	0	0	0
Totals	4.29	2-3	5	5	3	2/0	0	31.0	34	25	19	18	33	4	0	3	.268	1	4	0	1	0
Opponents	3.16	3-2	5	5	0	0/0	1	31.0	26	20	14	14	23	3	0	4	.217	3	8	0	2	1

SBA/ATT - ELLIS, H. (5-5), WILLIAMSON, K (4-4), TOLBERT, A. (1-1).



Marshall during game three against Rider that saw rain/freezing rain/sleet and snow all fall to the ground. (photo credit: Adam Gue)



Covering the field at George Mason after the 5th inning of Herd vs. Monmouth. Eventually an inch of snow covered the field.

Series History vs. Southern Miss

The Automated ScoreBook
Southern Miss at Marshall (Game 1)
Mar 17, 2018 at Huntington, W.Va. (Dot Hicks Field)

Southern Miss 2 (11-18-1-3 C-USA)											Marshall 7 (10-13-1-2-1-1 C-USA)										
Player	ab	r	h	rbi	bb	so	po	a	lob		Player	ab	r	h	rbi	bb	so	po	a	lob	
REYNOLDS, Samantha rf	3	0	0	0	0	3	0	0	2		D'ORAZIO, Elicia 2b	4	1	1	0	0	1	4	0	2	
ALDOUS, Caitlyn ph/rf	0	0	0	0	1	0	0	0	0		COLLIFLOWER, Jordan rf	2	1	1	0	0	0	1	1	0	
BROWN, Destini cf	3	0	0	0	1	1	0	0	1		MCCORD, Taylor c	3	2	2	0	0	0	9	1	0	
NELSON, Chase 2b	4	1	3	0	0	1	1	2	2		HARRELL, Aly dh	3	0	2	1	0	0	0	0	0	
PAPP, Samantha c	4	0	2	0	0	0	5	0	1		GLOVER, Wylie pr	0	0	0	0	0	0	0	0	0	
CHERRY, Clara dh	2	0	0	1	1	0	0	0	0		DAISS, Briana 1b	3	1	0	0	0	0	6	0	0	
DAVIS, Alyssa 3b	4	1	1	0	0	1	1	4	0		RADCLIFFE, Grayson ss	3	1	1	1	0	0	1	4	0	
NICHOLS, Karley 1b	3	0	1	0	0	0	6	0	4		MARSHALL, Madi lf	3	1	1	1	0	0	0	0	1	
DILAVORE, Rebekah ss	3	0	2	0	0	0	4	0	0		KOEHN, Samantha 3b	2	0	1	0	0	1	0	1	0	
FRUGE, Kaley lf	2	0	1	0	0	1	0	1	0		BURCH, Blakey ph/3b	1	0	0	0	1	0	0	0	0	
VAN SCHAIK, Sarah ph	1	0	0	0	0	0	0	0	0		TRIBOLET, Eloise cf	1	0	0	0	1	0	0	0	0	
ROBLES, Samantha p	0	0	0	0	0	1	0	0	0		ROUSSEAU, Rachel ph	1	0	1	1	0	0	0	0	0	
JOHNSON, Jillian p	0	0	0	0	0	0	2	0	0		LOOSE, Samantha ph	1	0	0	0	0	0	0	0	0	
Totals	29	2	10	1	3	7	18	9	10		Totals	27	7	10	6	0	5	21	7	3	

Score by Innings

	1	2	3	4	5	6	7	R	H	E
Southern Miss	0	1	0	0	1	0	0	2	10	0
Marshall	2	0	0	3	2	0	X	7	10	1

E - TOLBERT, A.(1), LOB - USM 10; Marshall 3. 2B - PAPP, S.(5); MCCORD, T.(10); RADCLIFFE, G.(2), HR - MCCORD, T.(4), SH - COLLIFLOWER.(5), SF - CHERRY, C.(2), SB - DAVIS, A.(7); D'Orazio, E.(22), CS - NICHOLS, K.(1).

Southern Miss											Marshall										
ip	h	r	er	bb	so	ab	bf				ip	h	r	er	bb	so	ab	bf			
ROBLES, Samantha	5.0	10	7	7	0	4	24	25			TOLBERT, Abigail	5.2	10	2	1	3	5	25	29		
JOHNSON, Jillian	1.0	0	0	0	0	1	3	3			BURDETTE, Ali	1.1	0	0	0	0	0	2	4		

Win - TOLBERT, A. (5-6). Loss - ROBLES, S. (5-7). Save - None.
WP - ROBLES, S.(4), PB - MCCORD, T.(2).

The Automated ScoreBook
Southern Miss at Marshall (Game 2)
Mar 17, 2018 at Huntington, W.Va. (Dot Hicks Field)

Southern Miss 3 (11-18-1-3 C-USA)											Marshall 6 (10-13-1-3-1-1 C-USA)										
Player	ab	r	h	rbi	bb	so	po	a	lob		Player	ab	r	h	rbi	bb	so	po	a	lob	
NELSON, Chase 2b	4	1	1	0	0	0	1	1	0		D'ORAZIO, Elicia 2b	3	2	1	0	0	0	2	3	0	
BROWN, Destini cf	4	0	2	0	0	2	0	0	0		COLLIFLOWER, Jordan rf	4	0	1	0	0	1	1	0	0	
PAPP, Samantha c	4	1	1	2	0	1	3	1	2		MCCORD, Taylor c	2	1	2	3	1	0	4	0	0	
REYNOLDS, Samantha pr	0	0	0	0	0	0	0	0	0		STEWART, Gabby pr	0	0	0	0	0	0	0	0	0	
VAN SCHAIK, Sarah dh	4	0	2	0	0	0	0	0	0		HARRELL, Aly dh	2	1	0	0	0	0	0	0	0	
TAYLOR, Beth pr	0	0	0	0	0	0	0	0	0		DAISS, Briana 1b	3	1	1	2	0	1	11	0	1	
CHERRY, Clara lf	3	1	2	1	0	1	2	0	0		RADCLIFFE, Grayson ss	2	1	0	1	0	1	0	1	4	
DAVIS, Alyssa 3b	4	0	0	0	0	2	1	3	0		MARSHALL, Madi lf	2	0	0	1	0	1	0	0	0	
ALDOUS, Caitlyn rf	3	0	1	0	0	0	1	0	1		ROUSSEAU, Rachel ph	0	0	0	0	1	0	0	0	0	
DILAVORE, Rebekah ss	3	0	0	0	0	1	3	2	0		KOEHN, Samantha 3b	3	0	0	0	0	0	0	4	4	
NICHOLS, Karley 1b	2	0	1	0	0	0	7	0	0		ESTRADA, Abigail cf	3	1	1	0	0	0	2	0	0	
LEWIS, Jade ph	1	0	0	0	0	0	0	1	0		BURDETTE, Ali p	0	0	0	0	0	0	1	0	0	
CROWSON, Kim p	0	0	0	0	0	1	0	0	0		KSIASEK, Tatum p	0	0	0	0	0	0	1	0	0	
JOHNSON, Jillian p	0	0	0	0	0	0	2	0	0		TOLBERT, Abigail p	0	0	0	0	0	0	0	0	0	
Totals	32	3	10	3	0	4	18	8	9		Totals	24	6	7	6	3	3	21	13	5	

Score by Innings

	1	2	3	4	5	6	7	R	H	E
Southern Miss	0	0	0	0	2	1	0	3	10	2
Marshall	4	2	0	0	0	X	6	7	2	

E - CROWSON, K.(3); D'Orazio, E.(6); COLLIFLOWER.(2), LOB - USM 9; Marshall 5. 2B - NELSON, C.(7); ALDOUS, C.(1); MCCORD, T.(11); DAISS, B.(3), HR - PAPP, S.(4); CHERRY, C.(2), HBP - CHERRY, C.; HARRELL, A.; SH - D'Orazio, E.(1), SB - D'Orazio, E.(23); MCCORD, T.(6), CS - COLLIFLOWER.(2).

Southern Miss											Marshall										
ip	h	r	er	bb	so	ab	bf				ip	h	r	er	bb	so	ab	bf			
CROWSON, Kim	1.1	5	6	6	1	0	9	12			BURDETTE, Ali	5.0	5	2	2	0	4	21	22		
JOHNSON, Jillian	4.2	2	0	0	2	3	15	17			KSIASEK, Tatum	1.2	4	1	1	0	0	9	9		
											TOLBERT, Abigail	0.1	1	0	0	0	0	2	2		

Win - BURDETTE, A. (3-3). Loss - CROWSON, K. (5-6). Save - TOLBERT, A. (1).
WP - CROWSON, K. (2), HBP - by CROWSON, K. (HARRELL, A.); by BURDETTE, A. (CHERRY, C.).

The Automated ScoreBook
Southern Miss at Marshall
Mar 18, 2018 at Huntington, W.Va. (Dot Hicks Field)

Southern Miss 1 (11-20-1-5 C-USA)											Marshall 4 (12-13-1-4-1-1 C-USA)										
Player	ab	r	h	rbi	bb	so	po	a	lob	avg	Player	ab	r	h	rbi	bb	so	po	a	lob	avg
NELSON, Chase 2b	3	0	0	0	1	0	1	1	0	.317	D'ORAZIO, Elicia 2b	2	1	0	0	1	2	0	0	0	.344
BROWN, Destini cf	2	0	0	1	1	2	0	0	0	.381	MARSHALL, Madi ph	0	0	0	1	0	0	0	0	.263	
PAPP, Samantha c	3	0	1	0	0	4	0	1	0	.307	COLLIFLOWER, Jordan rf	3	1	2	1	0	1	0	0	.361	
VAN SCHAIK, Sarah dh	3	0	0	0	0	0	0	0	0	.231	BURCH, Blakey ph	1	0	0	0	0	0	0	0	.173	
CHERRY, Clara lf	3	1	1	0	0	1	0	0	0	.306	ESTRADA, Abigail lf	0	0	0	0	0	1	0	0	.225	
DAVIS, Alyssa 3b	3	0	0	0	0	1	6	0	0	.211	MCCORD, Taylor c	2	0	0	1	0	2	1	0	.350	
ALDOUS, Caitlyn rf	3	0	1	0	0	1	0	0	0	.243	HARRELL, Aly dh	3	0	1	0	0	0	0	1	.326	
DILAVORE, Rebekah ss	3	0	2	1	0	0	0	1	1	.250	GLOVER, Wylie pr	0	0	0	0	0	0	0	0	.100	
FRUGE, Kaley pr	0	0	0	0	0	0	0	0	0	.235	DAISS, Briana 1b	3	0	0	0	0	0	8	0	.245	
NICHOLS, Karley 1b	1	0	0	0	0	0	0	0	0	.347	RADCLIFFE, Grayson ss	2	0	1	0	1	0	0	3	.232	
TAYLOR, Beth ph	1	0	0	0	0	0	0	0	0	.231	ROUSSEAU, Rachel lf	3	0	1	0	0	0	4	1	.364	
ROBLES, Samantha p	0	0	0	0	0	0	1	0	0	.226	KOEHN, Samantha 3b	3	1	1	0	0	2	1	0	.226	
CROWSON, Kim p	0	0	0	0	0	0	0	0	0	.286	TRIBOLET, Eloise cf	3	1	1	1	0	2	0	0	.286	
										.286	WILLIAMSON, Kallee p	0	0	0	0	0	0	2	0	.000	
Totals	25	1	5	1	1	2	18	9	5		Totals	25	4	7	4	4	3	21	8	7	

Score by Innings

	1	2	3	4	5	6	7	R	H	E
Southern Miss	0	0	0	0	0	0	1	1	5	0
Marshall	0	0	1	0	3	0	0	4	7	2

E - D'Orazio, E.(7); COLLIFLOWER.(3), LOB - USM 5; Marshall 7. 2B - DILAVORE, R.(4); ROUSSEAU, R.(2); KOEHN, S.(2), HR - TRIBOLET, E.(1), SH - NICHOLS, K.(2), SB - D'Orazio, E.(24), CS - NELSON, C.(1).

Southern Miss											Marshall										
ip	h	r	er	bb	so	ab	bf	era			ip	h	r	er	bb	so	ab	bf	era		
ROBLES, Samantha	5.0	5	4	4	3	2	20	23	4.55		WILLIAMSON, Kallee	7.0	5	1	0	1	2	25	27	3.14	
CROWSON, Kim	1.0	2	0	0	1	1	5	6	3.48												

Win - WILLIAMSON, K. (4-4). Loss - ROBLES, S. (5-8). Save - None.
WP - ROBLES, S.(5), PB - MCCORD, T.(3).

The Series vs. Southern Miss...

The series between Marshall and Southern Miss began on March 11, 2006, the Herd's first season in Conference USA. The Golden Eagles took the series, including a 12-inning game in the very first meeting, but then Marshall defeated USM, 7-4, in the C-USA Tournament later that year. The Golden Eagles swept the series in 2007 and 2010. The Herd bounced back winning the three-game set in 2011, 2012 and earning the sweep in 2013. The sweep in 2013 was part of what became a program-record 14-game winning streak. With the shakeup in C-USA, the two teams did not meet again until 2017. The Herd entered the weekend in Hattiesburg on a new program-record 16-game winning streak. Marshall won the first game 5-0 to make it 17 in a row, before USM broke the streak with an 8-0 win in game two. The Herd rebounded with a 3-0 win in the series finale. In the last meeting, March 17-18, 2018 in Huntington, Marshall swept the series. The Herd took game one, 7-2, with 10 hits and five strikeouts from Abigail Tolbert. Marshall won game two, 6-3, despite two home runs by the Golden Eagles. Ali Burdette earned the win with four strikeouts in five innings. The Herd completed the sweep with a 4-1 win as Kailee Williamson went the distance.

Scouting the Golden Eagles...

Southern Miss comes in with a 17-14 record and 4-5 in conference. The Golden Eagles began C-USA action dropping 2-of-3 to North Texas and 2-of-3 to Florida Atlantic. USM traveled to El Paso March 23-24, and won the series over UTEP. The Golden Eagles two wins were 11-3 and 13-2 but fell in game two 7-6. Southern Miss is tops in the conference in team ERA with 2.18. Abby Trahan leads the team with a 1.70 ERA in 90.1 innings. Trahan has a 7-7 record, 11 complete games and 71 strikeouts. Bailie Springfield is second with a 1.77 ERA, a 5-1 record and 19 strikeouts in 35.2 innings. On the offensive side, the team is hitting .294 and has outscored the opposition 164-88. Southern Miss batters have drawn 121 walks, while the USM pitchers have only issued 60. Five starters are batting over .300 this season with Sarah Van Schaik (.360), Chase Nelson (.351), Lacey Sumerlin (.338), Alyssa Davis (.323) and Destini Brown (.313) leading the way. Van Schaik has 11 doubles and 26 RBI. Davis leads the team with six home runs and has nine doubles as well.

Southern Miss
31 Meetings
Marshall leads 17-14
(last 4 series)

4/6/12	W	2-1	A (12)
4/7/12	W	6-2	A
4/7/12	L	3-2	A
3/16/13	W	8-5	H
3/16/13	W	6-0	H
3/17/13	W	8-6	H
4/1/17	W	5-0	A
4/1/17	L	8-0	A (5)
4/2/17	W	3-0	A
3/17/18	W	7-2	H
3/17/18	W	6-3	H
3/18/18	W	4-1	H

Conference USA Standings

East Division	Conf.	CPCT.	Overall	PCT.
WKU	6-0	1.000	23-5	.821
Marshall	4-2	.667	21-11	.656
Middle Tennessee	4-2	.667	19-15	.559
Florida Atlantic	3-3	.500	15-15	.500
Charlotte	2-7	.222	10-20	.333
FIU	0-6	.000	18-15	.545
West Division	Conf.	CPCT.	Overall	PCT.
North Texas	7-2	.778	18-12	.600
UTSA	6-3	.667	16-15	.516
Louisiana Tech	4-2	.667	23-9	.719
Southern Miss	4-5	.444	17-14	



Megan Smith

Head Coach
1st Season
North Carolina '99



On Wednesday July 25, 2017, Megan Smith was named the four head coach in Marshall softball history.

Smith, who sports a career record of 393-265, led the Kansas Jayhawks to six consecutive 30-win seasons and back-to-back appearances in the NCAA Tournament in 2014 and 2015. The 2015 campaign yielded the first 40-win season for the program in 23 years, the best start in school history for the second time in her tenure (12-0) and seven consecutive weeks in the top 25. Her 2013 team recorded the program's highest winning percentage (.680) in 21 years, broke the Big 12 record for batting average (.345), the highest mark in the NCAA that season. In 2012, Kansas had a 20-game win streak and, the year before, boasted an 11.5 game won-loss record improvement, the 16th-best turnaround in NCAA history. The 26-3 mark to open the 2011 season was also the best start in the program's history.

"I am extremely honored and excited to be a part of the Marshall family," said Smith. "There is such a strong history and tradition of success within the softball program and I am humbled to now be a part of that. I want to thank Mike Hamrick for this incredible opportunity for me and my son Cooper. I am eager to get to know the players and to get started this fall!"

At Kansas, she coached one All-American, one academic All-American, 20 All-Big 12 selections, 20 NFCA (National Fastpitch Coaches Association) All-Region selections, 50 All-Big 12 Academic Team honorees, three Big 12 Scholar Athletes of the Year and three student-athletes taken in the NPF (National Pro Fastpitch) Draft. The program also set single-season fielding percentage (2014, .979-second-highest nationally) and home run records during her time as head coach (60, 2011).

Prior to her time in Lawrence, Smith was an assistant for LSU for three seasons, where she helped the Tigers in winning the 2007 SEC Tournament and the Stanford Regional in the NCAA Tournament en route to 55 wins. LSU finished the regular season ranked third in the ESPN/USA Today poll. The following season, the Tigers picked up 44 wins on their way to a #9 national seed in the NCAA Tournament. During her tenure, she mentored two All-Americans and five NFCA All-South Region honorees.

Smith started the softball program at Western Carolina and posted a 41-20 record in WCU's inaugural season, earning 2006 Southern Conference Coach of the Year honors, while leading the Catamounts to the league's regular season title. That season, five student-athletes garnered first-team all-league acclaim, with another on the second team and two more were tabbed on the NFCA Southeast All-Region second team. She also coached the conference's 2006 Pitcher of the Year and Freshman of the Year. WCU broke the league's single-season home run record (81) that year, part of an explosive offensive season for the program (third in the nation in home runs per game, 14th in slugging percentage, 19th in scoring).

She also had assistant coaching stops at her alma mater North Carolina (2004), where she helped the Tar Heels reach the NCAA Tournament, and at Charlotte in 2003.

Her first head coaching position came at Young Harris College in Georgia, where she put up a 79-41 record over two seasons.

"We are very much looking forward to Megan leading our softball program," said Marshall Director of Athletics Mike Hamrick. "She is a proven winner and has a reputation for helping mold top-quality student-athletes. Our program is eager for her arrival in Huntington."

Smith, who is an NCAA Division I Softball Committee member, graduated from North Carolina in May 1999 with a Bachelor of Arts in Physical Education and Recreation Studies. She received her Master of Science in Human Performance and Sport Studies from Tennessee in August of 2000.

A Walkertown, N.C. native, Smith and the late Paul Buske have one son, Cooper.

What They're Saying about Megan Smith

Yvette Girouard, Former LSU Softball Head Coach and NFCA Hall of Fame Inductee

"Megan Smith will be a tireless worker for the Thundering Herd. She is the epitome of trying to do things the right way on and off the field for her student-athletes. A great recruiter who, no doubt, will bring talented softball players to Marshall, Megan is a great hire for the University."

Donna J. Papa, North Carolina Softball Head Coach and NFCA Hall of Fame Inductee

"Megan Smith is an outstanding hire to continue the tradition of Marshall University Softball. She will bring integrity and a strong work ethic to the program. Megan prides herself on preparation and organization as well as creating a competitive environment. She will look to create a family atmosphere and build and sustain a culture of pride and success that has been a part of Thundering Herd Softball. I have had the opportunity to coach and follow her throughout her coaching career thus far. I couldn't be happier for her and am excited to watch her take the Marshall Softball program forward."

SMITH YEAR-BY-YEAR

Year	School	Record	Conference	Post Season
2001	Young Harris	34-25		NJCAA Regional Runner-up
2002	Young Harris	45-16		NJCAA Regional Runner-up
2005	W. Carolina	0-0		Start of the program
2006	W. Carolina	41-20	16-4	1st Southern Conference
2010	Kansas	21-35	2-16	10th Big 12
2011	Kansas	31-22	2-16	10th Big 12
2012	Kansas	31-20	6-17	9th Big 12
2013	Kansas	34-16	9-8	4th Big 12
2014	Kansas	34-23	7-11	5th Big 12/NCAA Regionals (1-2)
2015	Kansas	40-15	8-10	5th Big 12/NCAA Regionals (2-2)
2016	Kansas	31-20	8-9	4th Big 12
2017	Kansas	24-28	3-14	7th Big 12
2018	Kansas	27-25	2-16	7th Big 12
2019	Marshall	21-11	4-2	
Record 13yrs		414-276	67-123	
Record Div. I-III yrs		335-235	67-123	
At Marshall 1st-yr		21-11	4-2	



WELCOME

COACH

Megan Smith

HEAD SOFTBALL COACH

KANSAS JAYHAWKS 2010-18

- SIX 30+ WIN SEASONS
- ONE 40 WIN SEASON
- NCAA REGIONALS IN 2014 & 2015

THE HERD



Grand Larceny on the Bases

Marshall has recorded 2,306 total stolen bases in program history going back to 1994 averaging 91.04 per season (through end of 2018). The Herd has 46 through 32 games.

Marshall has been ranked more times in the Top 10 in the country than any other school since 2000 and has been in the Top 10 every year since 2009.

1. Marshall – 11 (3 times led the country)
2. Alabama – 7
- T3. Miss. Valley State, Baylor, Prairie View & Akron – 6
- T5. Southern U. & Jackson State – 5
- T9. Alcorn & Loyola-Chicago – 4

Marshall has led the country in stolen bases per game three times – 2011, 2015 & 2017 (the only program to do so since 2000) and finished second in 2012 & 2013. Only Alabama (2007 & 2009) and Prairie View A&M (2001 & 2003) have led the country twice since 2000. Marshall set the team mark in 2017 with 162.

Morgan Zerkle (2015) and Elicia D’Orazio (2017) both won the Golden Shoe Award which is given annually to the nation’s leader in stolen bases. Zerkle led the country with .94 per game and D’Orazio racked up 1.09 per game.

Marshall shattered the program record for steals in a game with 16 against Delaware State on March 5, 2017. The old mark was 11 steals at Middle Tennessee State April 10, 2015. Thieves in the game: Morgan Zerkle (5), Shaelynn Braxton (4), Eloise Tribolet (2), Abigail Estrada (2), Elicia D’Orazio (2) and Hayden Ellis (1).

Marshall has reached double-digits for steals in a single game five times in program history. One game in each season since 2014: 10 at UNC Wilmington (3/20/14), 11 at Middle Tennessee (4/10/15), 10 vs. Toledo (3/15/16), 16 vs. Delaware State (3/5/17), 11 vs. UMass-Lowell (2/17/18).

Prior to the 2018 season, Marshall was the only team in Conference USA to have more than one player with 100 or more career steals. After the 2018 season Florida Atlantic now has two players over the century mark.

Elicia D’Orazio (2015-18) - 166 All-time Conference USA Leader

- Morgan Zerkle (2014-17) – 162 **2nd all-time in C-USA**
- Kaelynn Greene (2013-16) – 141 **3rd all-time in C-USA**
- Sierra Davenport (2001-04) – 130 (All in the MAC)
- Ashley Gue (2010-2013) – 113 **7th all-time in C-USA**
- Jessica Hughes (2008-12) – 103 **9th all-time in C-USA**

Sierra Davenport is still the Mid-American Conference’s all-time leader in career stolen bases.

In 2017, D’Orazio shattered the Herd’s single season mark of 51 steals with 59. The junior base-stealer also broke the 17-year old Conference USA record of 57 set by Chrystal Stevens of Southern Miss. Stevens set the record in 76 games back in 2000. D’Orazio broke the record in just 53 games.

Marshall has recorded over 100 steals in a season 12 times and following 2018, now 10 seasons in a row.

In Marshall’s record-breaking season of 2017, six players combined for 40 Multi-SB games: Elicia D’Orazio 17, Morgan Zerkle 13, Eloise Tribolet 3, Abigail Estrada 3, Taylor McCord 3 & Shaelynn Braxton 1

15 different players have stolen at least 20 bases in a season since 2000:

- 2018 - 1 (Elicia D’Orazio 44)
- 2017 - 2 (Elicia D’Orazio 59 & Morgan Zerkle 39)
- 2016 - 3 (Kaelynn Greene 51, Elicia D’Orazio 39 & Morgan Zerkle 28)
- 2015 - 4 (Morgan Zerkle 47, Kaelynn Greene 27, Elicia D’Orazio 24 & Shae Braxton 20)
- 2014 - 2 (Morgan Zerkle 48 & Kaelynn Greene 31)
- 2013 - 2 (Ashley Gue 36 & Kaelynn Greene 32)
- 2012 - 3 (Ashley Gue 32, Taylor Thompson 29 & Jessica Hughes 23)
- 2011 - 4 (Jessica Hughes 23, Morgan Cottrell 23, Ashley Gue 21 & Taylor Thompson 21)
- 2010 - 2 (Jessica Hughes 31 & Ashley Gue 24)
- 2009 - 2 (Melissa Loesing 27 & J.J. Bitner 23)
- 2008 - 0
- 2007 - 1 (J.J. Bitner 31)
- 2006 - 0
- 2005 - 2 (Noelle Adams 22 & Jessica Williams 20)
- 2004 - 2 (Sierra Davenport 41 & Amanda Williams 35)
- 2003 - 2 (Sierra Davenport 40 & Amanda Williams 22)
- 2002 - 2 (Nichole Corrigan 27 & Sierra Davenport 26)
- 2001 - 1 (Sierra Davenport 23)
- 2000 - 0

Most Times of 20 or more Steals

- 4 Seasons - Sierra Davenport, Ashley Gue, Kaelynn Greene, Morgan Zerkle & Elicia D’Orazio
- 3 Seasons - Jessica Hughes
- 2 Seasons - Amanda Williams, J.J. Bitner & Taylor Thompson
- 1 Season - Nichole Corrigan, Noelle Adams, Jessica Williams, Melissa Loesing, Morgan Cottrell & Shae Braxton

Season Trends/Last Time

MARSHALL'S RECORD WHEN...

at Home	6-2
Away	5-4
Neutral	10-5
Conference	4-2
Non-Conference	17-9
Record	21-11
Longest winning streak	6
Longest losing streak	3
Current streak	L - 3
Largest margin of victory	10
Largest margin of loss	12
One-Run Games	4-5
Two-Run Games	2-2
Three-Four Run Games	5-1
Five-Plus Run Games	10-3
Scoring zero-two runs	2-7
Scoring three-five runs	6-3
Scoring six-nine runs	7-1
Scoring 10+ runs	6-0
Out hit the opponent	17-2
Gets out hit by opponent	4-8
Hits are Even	0-1
Records five or fewer hits	4-8
Records six-nine hits	12-2
Records 10+ hits	5-1
In extra innings	2-0
In shutouts	8-2
Scoring first	13-3
Opponent scores first	1-8
Scoring in first inning	11-3
Ahead after fourth inning	18-0
Ahead after fifth inning	18-0
Ahead after sixth inning	18-0
Trailing after fourth inning	2-11
Trailing after fifth inning	2-11
Trailing after sixth inning	0-10
Tied after fourth inning	1-0
Tied after fifth inning	1-0
Tied after sixth inning	1-0
February	11-5
March	10-6
April	0-0
May	0-0

BY MARSHALL

Scored 10 -14 runs (13) at Charlotte (2) (3/16/19)
Scored 15+ runs (16) vs. North Texas (4/4/15)
Allowed 10+ runs (13) at Longwood (3/26/19)
Recorded 10 - 14 hits (13) at Charlotte (2) (3/16/19)
Recorded 15+ hits (15) at UNCG (3/21/17)
Stole 5 - 7 bases (5) vs. UTSA (3/23/19)
Stole 8 - 9 bases (8) at Virginia Tech (4/21/17)
Stole 10+ bases (11) vs. UMass-Lowell (2/17/18)
Hit four or more doubles (5) vs. Kent State (2/28/18)
Hit two or more triples (2) at Charlotte (1) (3/16/19)
Hit 2-4 home runs (2) vs. UTSA (1) (3/23/19)
Hit 5+ home runs (5) vs. Presbyterian (2/16/19)
Drew 5 - 9 walks (6) vs. No. 13 Kentucky (3/16/19)
Drew 10+ walks (13) vs. Kent State (3/6/11)
Pitched 10 or more strikeouts (11) vs. Furman (2/9/18)
Held a team without a run vs. UTSA (1 & 2) (3/23/19)
Pitched 3-straight shutouts vs. Ohio & Rider (2x) Feb. 27-March 2
Beat a top 25 team at #24 Ohio State (6-1) (4/2/08)
Had Back-to-back HRs vs. Presbyterian Aly Harrel & Mya Stevenson (2/16/19)
Had a Walk-Off HR vs. UMass-Lowell (4-3) (2/22/19) Mya Stevenson 2-run bottom 8th
Had a Walk-Off Hit vs. MTSU (2) (5/6/18) (3-2 7th inn) Hit: Rachel Rousseau (2B) Run Scored: Abigail Estrada then Wylie Glover
Had a Walk-Off Stolen Base vs. Lipscomb (2-1 8th Inn) (2/10/17) Elicia D'Orazio
Was No-Hit at No. 12 USF 2/8/13 (362 games)

BY A MARSHALL PLAYER

Hit for the Cycle Mya Stevenson 4-for-4 (3B, 1B, HR & 2B) at Charlotte (1) (3/16/19)
Had 5+ hits in a game (5) Morgan Zerkle vs Bucknell (2/14/15)
Had 4 hits in a game Mya Stevenson at Charlotte (3/16/19)
Scored 3+ runs in a game (3) Hannah Giammarino at Charlotte (2) (3/16/19)
Drove in 3 - 4 runs in a game (3) Hayden Ellis at Charlotte (3/17/19)
Drove in 5+ runs in a game (7) Mya Stevenson at Charlotte (2) (3/16/16)
Hit 3+ doubles in a game (3) Deanna Tourville vs. Ohio (4/16/05)
Hit 2+ triples in a game (2) Amanda Williams vs. Bowling Green (3/31/04)
Hit 3 home runs in a game Shaelynn Braxton vs. N. Kentucky (4/9/14)
Hit 2 home runs in a game Aly Harrell vs. Presbyterian (2/16/19)
Walked 4 times in a game Raquel Escareno vs. Wright State (4/16/14)
Walked 3 times in a game Aly Harrell at Charlotte (2) (3/16/19)
Hit-by-Pitch 3 times in a game Aly Harrell at No. 20 JMU (3/27/19)
Stole 3 - 4 bases in a game (3) Hannah Giammarino vs. Rider (3/3/19)
Stole 5 bases in a game Morgan Zerkle vs. Delaware State (3/5/17)
Pitched 10 or more innings in a game (11.1) Jordan Dixon vs. Illinois NCAA Regionals (5/18/13)
Struck out 10 or more batters (10) Jordan Dixon at Virginia Tech (4/21/17)
Pitched a No-Hitter Jordan Dixon vs. WKU C-USA Tourna- ment (5/11/17)

The Automated ScoreBook
Overall Statistics for Marshall University (as of Mar 27, 2019)
(All games Sorted by Batting avg)

Record: 21-11 Home: 6-2 Away: 5-4 Neutral: 10-5 Conference: 4-2

Player	avg	gp-gs	ab	r	h	2b	3b	hr	rbi	tb	slg%	bb	hp	so	gdp	ob%	sf	sh	sb-att	po	a	e	fld%		
23 STEVENSON, Mya	.321	30-29	84	18	27	6	1	8	25	59	.702	9	1	17	0	.389	1	0	2-3	9	1	2	.833		
43 HARRELL, Aly	.311	32-32	74	18	23	5	0	9	28	55	.743	29	13	7	0	.556	1	0	0-1	226	6	7	.971		
4 HUERTA, Sierra	.286	32-32	77	21	22	2	0	3	16	33	.429	16	12	17	0	.467	2	3	1-3	41	57	6	.942		
10 GIAMMARINO, H.	.282	29-29	85	21	24	3	1	4	19	41	.482	12	0	14	0	.371	0	0	12-15	31	3	1	.971		
44 ADAMS, Katie	.281	26-22	64	5	18	3	0	0	6	21	.328	5	1	4	0	.338	1	0	0-1	20	1	2	.913		
3 BROWN, Armani	.278	30-30	97	15	27	4	0	0	8	31	.320	7	0	10	0	.321	2	4	4-5	48	48	7	.932		
14 ELLIS, Hayden	.278	31-27	54	9	15	4	0	1	11	22	.407	17	0	15	0	.438	2	2	1-2	158	10	3	.982		
98 DAISS, Briana	.265	30-26	83	10	22	4	0	4	17	38	.458	1	2	7	0	.291	0	1	0-0	3	3	1	.857		
55 BURCH, Blakely	.260	30-28	73	20	19	2	4	3	14	38	.521	7	12	10	0	.413	0	2	4-4	31	53	9	.903		
17 LEE, Chloe	.236	29-18	55	12	13	0	0	0	4	13	.236	4	0	9	0	.288	0	1	10-11	18	1	2	.905		

27 ROUSSEAU, Rachel	.333	5-5	18	4	6	3	0	0	4	9	.500	2	0	2	0	.400	0	1	1-1	4	0	0	1.000		
16 ESTRADA, Abigail	.238	28-7	21	7	5	0	0	0	0	5	.238	0	0	1	0	.238	0	0	2-3	10	0	3	.769		
22 MYERS, Caitlin	.200	5-0	5	0	1	1	0	0	1	2	.400	1	0	0	1	.333	0	0	0-0	6	0	0	1.000		
2 BURNS, Brooke	.167	9-0	6	1	1	0	0	0	0	1	.167	0	0	2	0	.167	0	0	0-0	0	0	0	.000		
1 LOOSE, Samantha	.154	13-3	13	3	2	0	0	0	0	2	.154	1	0	2	0	.214	0	0	0-1	6	4	0	1.000		
21 PENNINGTON, Rachel	.000	24-1	3	7	0	0	0	0	0	0	.000	0	0	0	0	.000	0	0	9-9	3	0	0	1.000		
Totals	.277	32	812	171	225	37	6	32	153	370	.456	111	41	117	1	.387	9	14	46-59	621	232	44	.951		
Opponents	.230	32	796	100	183	31	4	11	88	255	.320	94	23	167	4	.328	3	11	28-33	611	234	39	.956		

LOB - Team (208), Opp (209). DPs turned - Team (9), Opp (4). IBB - Team (0), Opp (2). Picked off - HARRELL, A. 1.

(All games Sorted by Earned run avg)

Player	era	w-l	app	gs	cg	sho	sv	ip	h	r	er	bb	so	2b	3b	hr	b/avg	wp	hp	bk	sfa	sha
77 WILLIAMSON, Kailee	2.34	7-1	20	12	7	4/0	2	80.2	79	36	27	30	65	11	1	3	.248	1	7	0	0	1
0 TOLBERT, Abigail	2.57	13-9	24	19	12	4/0	0	120.0	94	54	44	53	96	20	3	7	.208	9	14	0	3	7

23 STEVENSON, Mya	0.00	0-1	1	1	0	0/0	0	0.0	0	2	0	2	0	0	0	0	.000	2	1	0	0	0
7 BURDETTE, Ali	6.63	1-0	3	0	0	0/0	0	6.1	10	8	6	9	6	0	0	1	.400	2	1	0	0	3
Totals	2.60	21-11	32	32	19	8/0	2	207.0	183	100	77	94	167	31	4	11	.230	14	23	0	3	11
Opponents	4.67	11-21	32	32	10	2/0	1	203.2	225	171	136	111	117	37	6	32	.277	19	41	0	9	14

PB - Team (3), ELLIS, H. 2, MYERS, C. 1, Opp (5). Pickoffs - Team (0), Opp (1). SBA/ATT - ELLIS, H. (23-27), TOLBERT, A. (16-18), WILLIAMSON, K. (12-15), ADAMS, K. (4-5), MYERS, C. (1-1).

The Automated ScoreBook
Overall Statistics for Marshall University (as of Mar 27, 2019)
(All games Sorted by Fielding pct)

Player	c	po	a	e	fld%	dp	sba	csb	sba%	pb	ci
0 TOLBERT, Abigail	31	0	31	0	1.000	0	16	2	.889	0	0
1 LOOSE, Samantha	10	6	4	0	1.000	1	0	0	.000	0	0
22 MYERS, Caitlin	6	6	0	0	1.000	0	1	0	1.000	1	0
27 ROUSSEAU, Rachel	4	4	0	0	1.000	0	0	0	.000	0	0
21 PENNINGTON, Rachel	3	3	0	0	1.000	0	0	0	.000	0	0
14 ELLIS, Hayden	171	158	10	3	.982	1	23	4	.852	2	0
10 GIAMMARINO, H.	35	31	3	1	.971	0	0	0	.000	0	0
43 HARRELL, Aly	239	226	6	7	.971	8	0	0	.000	0	0
77 WILLIAMSON, Kailee	22	7	14	1	.955	3	12	3	.800	0	0
4 HUERTA, Sierra	104	41	57	6	.942	1	0	0	.000	0	0
3 BROWN, Armani	103	48	48	7	.932	3	0	0	.000	0	0
44 ADAMS, Katie	23	20	1	2	.913	0	4	1	.800	0	0
17 LEE, Chloe	21	18	1	2	.905	0	0	0	.000	0	0
55 BURCH, Blakely	93	31	53	9	.903	1	0	0	.000	0	0
98 DAISS, Briana	7	3	3	1	.857	1	0	0	.000	0	0
23 STEVENSON, Mya	12	9	1	2	.833	0	0	0	.000	0	0
16 ESTRADA, Abigail	13	10	0	3	.769	0	0	0	.000	0	0
2 BURNS, Brooke	0	0	0	0	.000	0	0	0	.000	0	0
7 BURDETTE, Ali	0	0	0	0	.000	0	0	0	.000	0	0
Totals	897	621	232	44	.951	9	28	5	.848	3	0
Opponents	884	611	234	39	.956	4	46	13	.780	5	0

Hitting minimums - 1 Games 1 AB 1.0 AB/Game 1 TPA 1.0 TPA/Game
Pitching minimums - 1 Games 1 IP 1 BF 1.0 IP/Game

Conference USA Games

The Automated ScoreBook

Conference statistics for Marshall University (as of Mar 25, 2019) (Conference games only Sorted by Batting avg)

Record: 4-2 Home: 2-1 Away: 2-1 Conference: 4-2

Player	avg	gp-gs	ab	r	h	2b	3b	hr	rbi	tb	slg%	bb	hp	so	gdp	ob%	sf	sh	sb-att	po	a	e	fld%	
14 ELLIS, Hayden	.500	6-6	14	3	7	0	0	1	4	10	.714	5	0	5	0	.632	0	0	1-1	41	3	0	1.000	
23 STEVENSON, Mya	.444	6-6	18	5	8	4	1	2	11	20	1.111	2	0	2	0	.476	1	0	0-0	1	0	0	1.000	
10 GIAMMARINO, H.	.333	5-5	18	5	6	0	0	1	2	9	.500	1	0	1	0	.368	0	0	2-3	7	0	1	.875	
4 HUERTA, Sierra	.333	6-6	15	5	5	1	0	1	4	9	.600	2	3	4	0	.476	1	1	0-0	9	13	0	1.000	
16 ESTRADA, Abigail	.333	5-2	6	2	2	0	0	0	0	2	.333	0	0	0	0	.333	0	0	0-0	3	0	1	.750	
3 BROWN, Armani	.294	6-6	17	2	5	1	0	0	3	6	.353	1	0	1	0	.316	1	2	2-2	7	8	0	1.000	
55 BURCH, Blakely	.286	6-6	14	7	4	1	1	1	3	10	.714	2	4	1	0	.500	0	0	2-2	6	10	1	.941	
43 HARRELL, Aly	.267	6-6	15	3	4	0	0	1	4	7	.467	7	0	0	0	.500	0	0	0-0	39	1	1	.976	
44 ADAMS, Katie	.200	5-5	15	1	3	0	0	0	0	3	.200	1	0	2	0	.250	0	0	0-1	0	0	0	.000	
98 DAISS, Briana	.176	6-5	17	3	3	1	0	1	3	7	.412	0	0	1	0	.176	0	0	0-0	1	0	0	1.000	
17 LEE, Chloe	.000	5-1	7	2	0	0	0	0	1	0	.000	0	0	2	0	.000	0	0	0-1	1	1	1	.667	

2 BURNS, Brooke	1.000	1-0	1	0	1	0	0	0	0	1	1.000	0	0	0	0	1.000	0	0	0-0	0	0	0	.000	
1 LOOSE, Samantha	.000	3-0	2	1	0	0	0	0	0	0	.000	0	0	0	0	.000	0	0	0-0	0	0	0	.000	
21 PENNINGTON, Rachel	.000	6-0	0	1	0	0	0	0	0	0	.000	0	0	0	0	.000	0	0	2-2	1	0	0	1.000	
Totals	.302	6	159	40	48	8	2	8	35	84	.528	21	7	19	0	.400	3	3	9-12	117	41	5	.969	
Opponents	.265	6	155	20	41	6	1	0	18	49	.316	16	6	41	1	.356	0	2	3-3	114	47	11	.936	

LOB - Team (39), Opp (42). DPs turned - Team (1), Opp (1). IBB - Team (0), Opp (1).

(Conference games only Sorted by Earned run avg)

Player	era	w-l	app	gs	cg	sho	sv	ip	h	r	er	bb	so	2b	3b	hr	b/avg	wp	hp	bk	sfa	sha
77 WILLIAMSON, Kailee	2.57	2-0	4	3	2	2/0	1	16.1	18	6	6	4	16	2	1	0	.273	0	0	0	0	0
0 TOLBERT, Abigail	2.62	2-2	4	3	2	1/0	0	21.1	19	10	8	10	24	4	0	0	.232	0	5	0	0	1

7 BURDETTE, Ali	21.00	0-0	1	0	0	0/0	0	1.1	4	4	4	2	1	0	0	0	.571	0	1	0	0	1
Totals	3.23	4-2	6	6	4	3/0	1	39.0	41	20	18	16	41	6	1	0	.265	0	6	0	0	2
Opponents	6.08	2-4	6	6	0	0/0	1	38.0	48	40	33	21	19	8	2	8	.302	3	7	0	3	3

PB - Team (2), ELLIS, H. 2. SBA/ATT - ELLIS, H. (3-3), WILLIAMSON,K (2-2), TOLBERT, A. (1-1).

The Automated ScoreBook
Game Results for Marshall University (as of Mar 27, 2019)
(All games)

Date	Opponent	Score	Inns	Overall	Conference	Pitcher of record	Attend	Time
Feb 08, 2019	vs UC Riverside	w 5-2	7	1-0-0	0-0-0	TOLBERT, A. (W 1-0)	113	2:07
Feb 08, 2019	at San Diego	w 10-1	7	2-0-0	0-0-0	WILLIAMSON,K (W 1-0)	173	2:44
Feb 09, 2019	vs Cal Poly	w 6-5	(9)	3-0-0	0-0-0	BURDETTE, A. (W 1-0)	115	3:20
Feb 09, 2019	vs UC Riverside	L 4-5	7	3-1-0	0-0-0	STEVENSON,M. (L 0-1)	111	1:59
Feb 10, 2019	vs Portland State	w 7-4	7	4-1-0	0-0-0	TOLBERT, A. (W 2-0)	107	2:25
Feb 15, 2019	vs ECU	w 5-2	7	5-1-0	0-0-0	TOLBERT, A. (W 3-0)	78	2:00
Feb 15, 2019	at Coastal Carolina	L 0-1	7	5-2-0	0-0-0	TOLBERT, A. (L 0-1)	138	2 13
Feb 16, 2019	vs ECU	w 8-4	7	6-2-0	0-0-0	TOLBERT, A. (W 4-1)	78	1:54
Feb 16, 2019	vs Presbyterian	w 10-1	5	7-2-0	0-0-0	WILLIAMSON,K (W 2-0)	78	2:00
Feb 17, 2019	vs Towson	L 2-3	7	7-3-0	0-0-0	TOLBERT, A. (L 4-2)	75	2:00
Feb 22, 2019	vs UMass Lowell	w 4-3	(8)	8-3-0	0-0-0	TOLBERT, A. (W 5-2)	75	1:57
Feb 22, 2019	vs Iowa State	L 0-1	7	8-4-0	0-0-0	TOLBERT, A. (L 5-3)	120	1:42
Feb 23, 2019	vs UNC Wilmington	w 11-5	7	9-4-0	0-0-0	TOLBERT, A. (W)	106	2:23
Feb 23, 2019	at Charleston So.	w 10-0	5	10-4-0	0-0-0	WILLIAMSON,K (W 3-0)	66	1:45
Feb 24, 2019	vs Appalachian State	L 1-2	7	10-5-0	0-0-0	TOLBERT, A. (L 6-4)	402	1:47
Feb 27, 2019	OHIO BOBCATS	w 8-0	5	11-5-0	0-0-0	TOLBERT, A. (W 7-4)	450	1:51
Mar 02, 2019	RIDER-1	w 2-0	7	12-5-0	0-0-0	TOLBERT, A. (W 8-4)	250	2:13
Mar 02, 2019	RIDER-2	w 4-0	7	13-5-0	0-0-0	WILLIAMSON,K (W 4-0)	250	1:55
Mar 03, 2019	RIDER	w 10-2	5	14-5-0	0-0-0	TOLBERT, A. (W 9-4)	75	2:15
Mar 08, 2019	vs Monmouth	w 1-0	6	15-5-0	0-0-0	TOLBERT, A. (W 10-4)	22	1:20
Mar 09, 2019	vs Lafayette	w 6-1	7	16-5-0	0-0-0	WILLIAMSON,K (W 5-0)	254	1:37
Mar 10, 2019	vs Monmouth	L 2-4	7	16-6-0	0-0-0	TOLBERT, A. (L 10-5)	45	1:54
Mar 10, 2019	at George Mason	w 5-4	7	17-6-0	0-0-0	TOLBERT, A. (W 11-5)	45	2:20
* Mar 16, 2019	at Charlotte-1	w 7-5	7	18-6-0	1-0-0	TOLBERT, A. (W 12-5)	278	2:25
* Mar 16, 2019	at Charlotte-2	w 13-0	5	19-6-0	2-0-0	WILLIAMSON,K (W 6-0)	-	1:39
* Mar 17, 2019	at Charlotte	L 6-11	7	19-7-0	2-1-0	TOLBERT, A. (L 12-6)	254	2:32
Mar 20, 2019	#13 KENTUCKY	L 4-9	7	19-8-0	2-1-0	WILLIAMSON,K (L 6-1)	1000	2:58
* Mar 23, 2019	UTSA-1	w 5-0	7	20-8-0	3-1-0	TOLBERT, A. (W 13-6)	350	1:42
* Mar 23, 2019	UTSA-2	w 7-0	7	21-8-0	4-1-0	WILLIAMSON,K (W 7-1)	350	1:57
* Mar 24, 2019	UTSA	L 2-4	7	21-9-0	4-2-0	TOLBERT, A. (L 13-7)	375	1:56
Mar 26, 2019	at Longwood	L 1-13	5	21-10-0	4-2-0	TOLBERT, A. (L 13-8)	156	1:49
Mar 27, 2019	at #20 James Madison	L 5-8	7	21-11-0	4-2-0	TOLBERT, A. (L 13-9)	362	2:30

() extra inning game

The Automated ScoreBook
Team Game-by-Game for Marshall University (as of Mar 27, 2019)
Batting (All games)

Date	Opponent	ab	r	h	rbi	2b	3b	hr	tb	bb	ibb	sb	cs	hbp	sac	sf	gdp	k	po	a	e	lob	avg
Feb 08	vs UC Riverside	30	5	14	4	2	0	0	16	3	0	4	0	2	1	0	0	1	21	13	3	10	.467
Feb 08	at San Diego	28	10	8	6	2	1	0	12	8	0	0	1	2	1	0	0	9	21	7	1	8	.379
Feb 09	vs Cal Poly	28	6	9	5	0	0	0	9	4	0	1	2	3	4	3	0	4	27	7	5	11	.360
Feb 09	vs UC Riverside	28	4	8	3	1	0	0	9	5	0	0	0	0	0	0	0	1	21	10	6	8	.342
Feb 10	vs Portland State	26	7	8	5	1	1	0	11	7	0	4	0	2	2	0	0	2	21	13	3	9	.336
Feb 15	vs ECU	24	5	6	5	1	0	3	16	4	0	1	0	0	0	0	0	6	21	9	2	5	.323
Feb 15	at Coastal Carolina	24	0	4	0	0	0	0	4	0	0	0	1	1	0	0	0	5	18	7	0	4	.303
Feb 16	vs ECU	25	8	8	8	2	0	1	13	6	0	0	1	1	0	0	0	3	21	10	1	6	.305
Feb 16	vs Presbyterian	24	10	8	10	0	0	5	23	3	0	4	0	1	0	0	0	2	15	3	1	3	.308
Feb 17	vs Towson	24	2	4	2	0	0	1	7	2	0	3	0	3	1	0	0	8	21	8	2	7	.295
Feb 22	vs UMass Lowell	28	4	6	4	2	0	1	11	1	0	0	0	1	0	0	0	4	24	8	0	5	.287
Feb 22	vs Iowa State	22	0	1	0	1	0	0	2	3	0	0	0	1	0	0	0	7	18	6	0	5	.270
Feb 23	vs UNC Wilmington	31	11	10	11	1	0	3	20	2	0	2	1	2	1	0	0	6	21	8	0	4	.275
Feb 23	at Charleston So.	26	10	10	10	1	0	1	14	5	0	2	0	0	0	1	0	1	15	4	0	7	.283
Feb 24	vs Appalachian State	21	1	2	0	0	0	0	2	1	0	1	1	2	0	0	1	3	18	6	1	2	.272
Feb 27	OHIO BOBCATS	20	8	9	8	1	0	3	19	3	0	2	0	2	0	0	0	2	15	5	1	5	.281
Mar 02	RIDER	22	2	3	2	2	0	0	5	6	0	0	0	1	0	0	0	4	21	7	0	9	.274
Mar 02	RIDER	22	4	4	4	0	0	3	13	2	0	1	0	0	0	0	0	2	21	6	0	2	.269
Mar 03	RIDER	22	10	9	8	3	1	0	14	7	0	5	1	0	1	0	0	0	15	8	2	7	.276
Mar 08	vs Monmouth	18	1	3	1	1	0	0	4	0	0	1	0	2	0	0	0	5	15	7	0	4	.272
Mar 09	vs Lafayette	30	6	13	6	3	0	1	19	3	0	2	1	0	0	0	0	0	21	7	1	9	.281
Mar 10	vs Monmouth	25	2	5	2	1	0	0	6	1	0	0	1	1	0	1	0	2	21	6	0	5	.277
Mar 10	at George Mason	27	5	8	5	3	1	0	13	3	0	3	0	1	0	1	0	3	21	4	4	6	.278
*Mar 16	at Charlotte	29	7	9	6	1	2	2	20	4	0	0	2	2	1	0	0	6	21	6	1	8	.280
*Mar 16	at Charlotte	29	13	13	11	2	0	2	21	5	0	1	0	0	1	0	0	0	15	6	0	7	.288
*Mar 17	at Charlotte	31	6	12	6	3	0	1	18	3	0	1	0	3	0	1	0	1	18	11	3	11	.292
Mar 20	KENTUCKY	28	4	5	4	0	0	1	8	6	0	1	0	0	0	0	0	7	21	7	2	9	.288
*Mar 23	UTSA	23	5	5	5	1	0	2	12	1	0	0	1	0	0	0	0	2	21	6	0	1	.285
*Mar 23	UTSA	25	7	8	6	1	0	1	12	4	0	5	0	1	0	1	0	4	21	6	0	6	.286
*Mar 24	UTSA	22	2	1	1	0	0	0	1	4	0	2	0	1	1	1	0	6	21	6	1	6	.280
Mar 26	at Longwood	20	1	5	1	1	0	0	6	2	0	0	0	2	0	0	0	3	12	5	2	8	.279
Mar 27	at James Madison	30	5	7	4	0	0	1	10	3	0	0	0	4	0	0	0	8	18	10	2	11	.277
Totals		812	171	225	153	37	6	32	370	111	0	46	13	41	14	9	1	117	621	232	44	208	.277

The Automated ScoreBook
Team Game-by-Game for Marshall University (as of Mar 27, 2019)
Pitching (All games)

Date	Opponent	ip	h	r	er	bb	so	2b	3b	hr	wp	bk	hbp	dp	ibb	score	w-l	sv	era
Feb 08	vs UC Riverside	7.0	7	2	1	2	2	1	0	0	0	0	1	0	0	5-2	1-0	0	1.00
Feb 08	at San Diego	7.0	4	1	0	1	2	0	0	0	0	0	1	0	0	10-1	2-0	0	0.50
Feb 09	vs Cal Poly	9.0	8	5	3	5	5	0	0	0	4	0	0	1	1	6-5	3-0	0	1.22
Feb 09	vs UC Riverside	7.0	3	5	0	3	7	2	0	0	2	0	1	0	0	4-5	3-1	0	0.93
Feb 10	vs Portland State	7.0	4	4	2	5	5	2	0	0	0	0	1	1	0	7-4	4-1	1	1.14
Feb 15	vs ECU	7.0	7	2	2	1	3	0	0	1	0	0	1	0	0	5-2	5-1	1	1.27
Feb 15	at Coastal Carolina	6.0	3	1	1	0	1	0	0	0	0	0	1	0	0	0-1	5-2	1	1.26
Feb 16	vs ECU	7.0	5	4	4	4	5	0	0	1	0	0	0	0	0	8-4	6-2	1	1.60
Feb 16	vs Presbyterian	5.0	6	1	1	2	4	1	0	0	0	0	0	0	0	10-1	7-2	1	1.58
Feb 17	vs Towson	7.0	9	3	3	2	3	2	1	0	0	0	1	1	0	2-3	7-3	1	1.72
Feb 22	vs UMass Lowell	8.0	8	3	2	2	8	2	0	1	0	0	2	1	0	4-3	8-3	1	1.73
Feb 22	vs Iowa State	6.0	1	1	1	3	4	0	1	0	0	0	1	0	0	0-1	8-4	1	1.69
Feb 23	vs UNC Wilmington	7.0	6	5	5	5	7	1	0	4	1	0	2	1	0	11-5	9-4	1	1.94
Feb 23	at Charleston So.	5.0	1	0	0	3	5	0	0	0	1	0	0	0	0	10-0	10-4	1	1.84
Feb 24	vs Appalachian State	6.0	5	2	2	1	8	2	0	0	1	0	0	0	0	1-2	10-5	1	1.87
Feb 27	OHIO BOBCATS	5.0	4	0	0	4	5	0	0	0	0	0	0	1	0	8-0	11-5	1	1.78
Mar 02	RIDER	7.0	3	0	0	2	8	1	0	0	1	0	2	0	0	2-0	12-5	1	1.67
Mar 02	RIDER	7.0	8	0	0	3	3	1	0	0	0	0	1	1	0	4-0	13-5	1	1.58
Mar 03	RIDER	5.0	3	2	1	3	2	1	0	0	1	0	0	0	0	10-2	14-5	1	1.57
Mar 08	vs Monmouth	5.0	1	0	0	2	5	1	0	0	0	0	0	0	0	1-0	15-5	1	1.51
Mar 09	vs Lafayette	7.0	2	1	0	1	7	1	0	0	0	0	0	0	0	6-1	16-5	1	1.43
Mar 10	vs Monmouth	7.0	6	4	4	3	6	2	0	0	1	0	0	0	0	2-4	16-6	1	1.56
Mar 10	at George Mason	7.0	6	4	3	3	8	1	0	0	1	0	0	1	0	5-4	17-6	1	1.62
*Mar 16	at Charlotte	7.0	10	5	4	3	7	1	0	0	0	0	1	0	0	7-5	18-6	2	1.73
*Mar 16	at Charlotte	5.0	3	0	0	1	4	0	0	0	0	0	0	0	0	13-0	19-6	2	1.67
*Mar 17	at Charlotte	6.0	16	11	11	5	5	3	1	0	0	0	1	0	1	6-11	19-7	2	2.07
Mar 20	KENTUCKY	7.0	10	9	8	7	5	2	1	1	0	0	2	0	0	4-9	19-8	2	2.31
*Mar 23	UTSA	7.0	1	0	0	1	7	0	0	0	0	0	2	0	0	5-0	20-8	2	2.22
*Mar 23	UTSA	7.0	7	0	0	2	9	0	0	0	0	0	1	0	0	7-0	21-8	2	2.14
*Mar 24	UTSA	7.0	4	4	3	4	9	2	0	0	0	0	2	0	0	2-4	21-9	2	2.17
Mar 26	at Longwood	4.0	10	13	9	7	4	1	0	1	1	0	0	0	0	1-13	21-10	2	2.44
Mar 27	at James Madison	6.0	12	8	7	4	4	1	0	2	0	0	0	0	0	5-8	21-11	2	2.60
Totals		207.0	183	100	77	94	167	31	4	11	14	0	23	9	2	171-100	21-11	2	2.60

The Automated ScoreBook
Opponent Game-by-Game for Marshall University (as of Mar 27, 2019)
Batting (All games)

Date	Opponent	ab	r	h	rbi	2b	3b	hr	tb	bb	ibb	sb	cs	hbp	sac	sf	gdp	k	po	a	e	lob	avg
Feb 08	vs UC Riverside	28	2	7	1	1	0	0	8	2	0	0	0	1	0	0	0	2	21	9	1	8	.250
Feb 08	at San Diego	26	1	4	1	0	0	0	4	1	0	1	0	1	0	0	0	2	21	7	3	6	.204
Feb 09	vs Cal Poly	35	5	8	4	0	0	0	8	5	1	2	0	0	2	0	0	5	27	10	1	12	.213
Feb 09	vs UC Riverside	26	5	3	3	2	0	0	5	3	0	2	1	1	0	0	0	7	21	13	2	4	.191
Feb 10	vs Portland State	24	4	4	3	2	0	0	6	5	0	1	0	1	2	0	0	5	21	12	3	7	.187
Feb 15	vs EKU	29	2	7	2	0	0	1	10	1	0	0	0	1	0	0	0	3	18	4	0	8	.196
Feb 15	at Coastal Carolina	20	1	3	1	0	0	0	3	0	0	0	0	1	1	0	0	1	21	9	3	3	.191
Feb 16	vs EKU	27	4	5	4	0	0	1	8	4	0	0	0	0	0	0	0	5	18	7	0	6	.191
Feb 16	vs Presbyterian	22	1	6	1	1	0	0	7	2	0	0	0	0	0	0	0	4	15	6	1	8	.198
Feb 17	vs Towson	28	3	9	2	2	1	0	13	2	0	2	0	1	1	0	1	3	21	7	0	8	.211
Feb 22	vs UMass Lowell	30	3	8	3	2	0	1	13	2	0	3	0	2	1	0	1	8	22	8	1	9	.217
Feb 22	vs Iowa State	18	1	1	1	0	1	0	3	3	0	0	0	1	0	1	0	4	21	4	0	4	.208
Feb 23	vs UNC Wilmington	26	5	6	5	1	0	4	19	5	0	1	0	2	0	0	0	7	21	8	1	7	.209
Feb 23	at Charleston So.	16	0	1	0	0	0	0	1	3	0	0	0	0	0	0	0	5	15	4	3	4	.203
Feb 24	vs Appalachian State	23	2	5	2	2	0	0	7	1	0	1	0	0	1	0	0	8	21	10	1	5	.204
Feb 27	OHIO BOBCATS	19	0	4	0	0	0	0	4	4	0	1	0	0	0	0	1	5	12	3	0	8	.204
Mar 02	RIDER	23	0	3	0	1	0	0	4	2	0	0	0	2	0	0	0	8	18	8	1	6	.200
Mar 02	RIDER	27	0	8	0	1	0	0	9	3	0	1	0	1	0	0	0	3	18	7	0	10	.206
Mar 03	RIDER	19	2	3	1	1	0	0	4	3	0	1	0	0	0	0	0	2	13	4	1	5	.204
Mar 08	vs Monmouth	16	0	1	0	1	0	0	2	2	0	0	0	0	0	0	0	5	15	7	0	3	.199
Mar 09	vs Lafayette	22	1	2	1	1	0	0	3	1	0	0	2	0	0	0	0	7	18	6	0	1	.194
Mar 10	vs Monmouth	25	4	6	4	2	0	0	8	3	0	2	0	0	1	1	0	6	21	10	1	5	.197
Mar 10	at George Mason	29	4	6	2	1	0	0	7	3	0	1	0	0	0	0	0	8	21	5	0	7	.197
*Mar 16	at Charlotte	30	5	10	4	1	0	0	11	3	0	1	0	1	1	0	0	7	21	8	2	9	.204
*Mar 16	at Charlotte	18	0	3	0	0	0	0	3	1	0	0	0	0	0	0	0	4	15	11	3	4	.203
*Mar 17	at Charlotte	34	11	16	11	3	1	0	21	5	1	0	0	1	1	0	0	5	21	10	0	12	.217
Mar 20	KENTUCKY	29	9	10	8	2	1	1	17	7	0	3	2	2	0	0	0	5	21	8	2	8	.223
*Mar 23	UTSA	22	0	1	0	0	0	0	1	1	0	0	0	2	0	0	0	7	18	5	1	4	.217
*Mar 23	UTSA	27	0	7	0	0	0	0	7	2	0	2	0	0	0	0	1	9	18	6	2	8	.219
*Mar 24	UTSA	24	4	4	3	2	0	0	6	4	0	0	0	2	0	0	0	9	21	7	3	5	.217
Mar 26	at Longwood	24	13	10	13	1	0	1	14	7	0	0	0	0	0	0	0	4	15	4	1	6	.223
Mar 27	at James Madison	30	8	12	8	1	0	2	19	4	0	3	0	0	0	1	0	4	21	7	2	9	.230
Totals		796	100	183	88	31	4	11	255	94	2	28	5	23	11	3	4	167	611	234	39	209	.230

The Automated ScoreBook
Opponent Game-by-Game for Marshall University (as of Mar 27, 2019)
Pitching (All games)

Date	Opponent	ip	h	r	er	bb	so	2b	3b	hr	wp	bk	hbp	dp	ibb	score	w-l	sv	era
Feb 08	vs UC Riverside	7.0	14	5	4	3	1	2	0	0	2	0	2	1	0	2-5	0-1	0	4.00
Feb 08	at San Diego	7.0	8	10	5	8	9	2	1	0	1	0	2	0	0	1-10	0-2	0	4.50
Feb 09	vs Cal Poly	9.0	9	6	4	4	4	0	0	0	2	0	3	0	0	5-6	0-3	0	3.96
Feb 09	vs UC Riverside	7.0	8	4	1	5	1	1	0	0	0	0	0	0	0	5-4	1-3	0	3.27
Feb 10	vs Portland State	7.0	8	7	7	7	2	1	1	0	1	0	2	1	0	4-7	1-4	0	3.97
Feb 15	vs EKU	6.0	6	5	5	4	6	1	0	3	1	0	0	0	0	2-5	1-5	0	4.23
Feb 15	at Coastal Carolina	7.0	4	0	0	0	5	0	0	0	0	0	1	0	0	1-0	2-5	0	3.64
Feb 16	vs EKU	6.0	8	8	8	6	3	2	0	1	2	0	1	0	0	4-8	2-6	0	4.25
Feb 16	vs Presbyterian	5.0	8	10	9	3	2	0	0	5	0	0	1	0	0	1-10	2-7	0	4.93
Feb 17	vs Towson	7.0	4	2	2	2	8	0	0	1	0	0	3	0	0	3-2	3-7	0	4.63
Feb 22	vs UMass Lowell	7.1	6	4	3	1	4	2	0	1	1	0	1	0	0	3-4	3-8	0	4.46
Feb 22	vs Iowa State	7.0	1	0	0	3	7	1	0	0	0	0	1	0	0	1-0	4-8	0	4.08
Feb 23	vs UNC Wilmington	7.0	10	11	11	2	6	1	0	3	0	0	2	0	0	5-11	4-9	0	4.62
Feb 23	at Charleston So.	5.0	10	10	8	5	1	1	0	1	0	0	0	0	0	0-10	4-10	0	4.97
Feb 24	vs Appalachian State	7.0	2	1	0	1	3	0	0	0	0	0	2	1	0	2-1	5-10	0	4.63
Feb 27	Ohio Bobcats	4.0	9	8	8	3	2	1	0	3	0	0	2	0	0	0-8	5-11	0	4.98
Mar 02	Rider	6.0	3	2	2	6	4	2	0	0	0	0	1	0	0	0-2	5-12	0	4.84
Mar 02	Rider	6.0	4	4	4	2	2	0	0	3	0	0	0	0	0	0-4	5-13	0	4.83
Mar 03	Rider	4.1	9	10	9	7	0	3	1	0	3	0	0	0	0	2-10	5-14	0	5.18
Mar 08	vs Monmouth	5.0	3	1	0	0	5	1	0	0	0	0	2	0	0	0-1	5-15	0	4.97
Mar 09	vs Lafayette	6.0	13	6	6	3	0	3	0	1	1	0	0	0	0	1-6	5-16	0	5.07
Mar 10	vs Monmouth	7.0	5	2	1	1	2	1	0	0	0	0	1	0	0	4-2	6-16	0	4.86
Mar 10	at George Mason	7.0	8	5	3	3	3	3	1	0	0	0	1	0	0	4-5	6-17	0	4.77
*Mar 16	at Charlotte	7.0	9	7	5	4	6	1	2	2	0	0	2	0	0	5-7	6-18	0	4.78
*Mar 16	at Charlotte	5.0	13	13	10	5	0	2	0	2	0	0	0	0	0	0-13	6-19	0	5.07
*Mar 17	at Charlotte	7.0	12	6	6	3	1	3	0	1	0	0	3	0	0	11-6	7-19	0	5.11
Mar 20	Kentucky	7.0	5	4	1	6	7	0	0	1	2	0	0	0	0	9-4	8-19	0	4.95
*Mar 23	UTSA	6.0	5	5	5	1	2	1	0	2	0	0	0	0	0	0-5	8-20	0	4.98
*Mar 23	UTSA	6.0	8	7	6	4	4	1	0	1	2	0	1	1	0	0-7	8-21	0	5.04
*Mar 24	UTSA	7.0	1	2	1	4	6	0	0	0	1	0	1	0	0	4-2	9-21	1	4.89
Mar 26	at Longwood	5.0	5	1	1	2	3	1	0	0	0	0	2	0	0	13-1	10-21	1	4.81
Mar 27	at James Madison	7.0	7	5	1	3	8	0	0	1	0	0	4	0	0	8-5	11-21	1	4.67
Totals		203.2	225	171	136	111	117	37	6	32	19	0	41	4	0	100-171	11-21	1	4.67



00 Senior - Abigail Tolbert P/UT

Barboursville, West Virginia

Career Highs

IP: 9.2 at UAB 3/11/18
 Ks: 9 vs. UTSA 3/24/19
 2+ Strikeout Games: 42
 5+ Strikeout Games: 17
 10+ Strikeout Games:
 3+ Innings Pitched Games: 47
 5+ Innings Pitched Games: 33
 1st career win 2/24/18 vs. Presbyterian, 8-0
 1st career save 3/17/18 vs. Southern Miss

Season Highs

IP: 7 (6x) last vs. UTSA 3/24
 Ks: 9 vs. UTSA 3/24
 2+ Strikeout Games: 20
 5+ Strikeout Games: 10
 10+ Strikeout Games:
 3+ Innings Pitched Games: 22
 5+ Innings Pitched Games: 14
 1st win of year 2/8 vs. UC-Riverside, 5-2

Streaks:

1 Strikeout Career: 22 (2/8/19-3/24/19)
 Current: 1
 2+ Strikeouts: 15 (2/22/19-3/24/19)
 Current: 1
 5+ Strikeouts: 3 (2/24-3/2 & 3/8-10)
 Current: 0
 10+ Strikeouts:
 Current: 0
 3+ IP: 14 (2/22/19-3/24/19)
 Current: 1
 5+ IP: 8 (2/22/19-3/10/19)
 Current: 0

#0 TOLBERT, Abigail - 17 games (All games)

Date	Opponent	Pos	AB	R	H	RBI	2B	3B	HR	BB	SB	CS	HBP	SAC	SF	GDP	K	PO	A	E	Avg	
Feb 08	vs UC Riverside	*p	0	0	0	0	0	0	0	0	0	0	0	0	0	0	0	0	4	0	0	.000
Feb 09	vs Cal Poly	*p	0	0	0	0	0	0	0	0	0	0	0	0	0	0	0	0	1	0	0	.000
Feb 10	vs Portland State	*p	0	0	0	0	0	0	0	0	0	0	0	0	0	0	0	0	2	0	0	.000
Feb 15	at Coastal Carolina	*p	0	0	0	0	0	0	0	0	0	0	0	0	0	0	0	0	3	0	0	.000
Feb 16	vs EKU	*p	0	0	0	0	0	0	0	0	0	0	0	0	0	0	0	0	2	0	0	.000
Feb 17	vs Towson	*p	0	0	0	0	0	0	0	0	0	0	0	0	0	0	0	0	2	0	0	.000
Feb 22	vs UMass Lowell	*p	0	0	0	0	0	0	0	0	0	0	0	0	0	0	0	0	2	0	0	.000
Feb 24	vs Appalachian State	*p	0	0	0	0	0	0	0	0	0	0	0	0	0	0	0	0	2	0	0	.000
Mar 02	RIDER-1	*p	0	0	0	0	0	0	0	0	0	0	0	0	0	0	0	0	2	0	0	.000
Mar 03	RIDER	*p	0	0	0	0	0	0	0	0	0	0	0	0	0	0	0	0	2	0	0	.000
Mar 10	vs Monmouth	*p	0	0	0	0	0	0	0	0	0	0	0	0	0	0	0	0	2	0	0	.000
Mar 17	at Charlotte	p	0	0	0	0	0	0	0	0	0	0	0	0	0	0	0	0	1	0	0	.000
Mar 20	KENTUCKY	p	0	0	0	0	0	0	0	0	0	0	0	0	0	0	0	0	1	0	0	.000
Mar 23	UTSA-1	*p	0	0	0	0	0	0	0	0	0	0	0	0	0	0	0	0	1	0	0	.000
Mar 24	UTSA	*p	0	0	0	0	0	0	0	0	0	0	0	0	0	0	0	0	1	0	0	.000
Mar 26	at Longwood	*p	0	0	0	0	0	0	0	0	0	0	0	0	0	0	0	0	1	0	0	.000
Mar 27	at James Madison	*p	0	0	0	0	0	0	0	0	0	0	0	0	0	0	0	0	2	0	0	.000
Totals		14gs	0	0	0	0	0	0	0	0	0	0	0	0	0	0	0	0	31	0	0	.000

On base pct. .000 • Slugging pct. .000

#0 TOLBERT, Abigail - 24 appearances (All games)

Date	Opponent	GS	IP	H	R	ER	BB	SO	2B	3B	HR	WP	BK	HBP	IBB	Score	W-L	Sv	ERA	NP
Feb 08	vs UC Riverside	*	7.0	7	2	1	2	2	1	0	0	0	0	1	0	5-2	1-0	0	1.00	81
Feb 09	vs Cal Poly	*	5.1	3	3	3	2	3	0	0	0	2	0	0	0	6-5	1-0	0	2.27	96
Feb 10	vs Portland State	*	4.2	3	4	2	5	4	2	0	0	0	0	0	0	7-4	2-0	0	2.47	95
Feb 15	vs EKU	*	3.0	1	0	0	1	3	0	0	0	0	0	0	0	5-2	3-0	0	2.10	42
Feb 15	at Coastal Carolina	*	6.0	3	1	1	0	1	0	0	0	0	0	1	0	0-1	3-1	0	1.88	78
Feb 16	vs EKU	*	7.0	5	4	4	4	5	0	0	1	0	0	0	0	8-4	4-1	0	2.33	108
Feb 17	vs Towson	*	4.0	6	3	3	0	1	2	1	0	0	0	1	0	2-3	4-2	0	2.65	69
Feb 22	vs UMass Lowell	*	2.0	2	2	1	0	2	0	0	1	0	0	0	0	4-3	5-2	0	2.69	25
Feb 22	vs Iowa State	*	6.0	1	1	1	3	4	0	1	0	0	0	1	0	0-1	5-3	0	2.49	99
Feb 23	vs UNC Wilmington	*	5.0	4	4	4	4	3	0	0	3	1	0	2	0	11-5	6-3	0	2.80	114
Feb 24	vs Appalachian State	*	6.0	5	2	2	1	8	2	0	0	1	0	0	0	1-2	6-4	0	2.75	113
Feb 27	OHIO BOBCATS	*	5.0	4	0	0	4	5	0	0	0	0	0	0	0	8-0	7-4	0	2.52	107
Mar 02	RIDER-1	*	7.0	3	0	0	2	8	1	0	0	1	0	2	0	2-0	8-4	0	2.26	104
Mar 03	RIDER	*	5.0	3	2	1	3	2	1	0	0	1	0	0	0	10-2	9-4	0	2.21	112
Mar 08	vs Monmouth	*	5.0	1	0	0	2	5	1	0	0	0	0	0	0	1-0	10-4	0	2.06	-
Mar 10	vs Monmouth	*	7.0	6	4	4	3	6	2	0	0	1	0	0	0	2-4	10-5	0	2.22	123
Mar 10	at George Mason	*	3.2	2	0	0	1	5	1	0	0	1	0	0	0	5-4	11-5	0	2.13	59
Mar 16	at Charlotte-1	*	4.0	7	3	2	3	5	0	0	0	0	0	1	0	7-5	12-5	0	2.19	76
Mar 17	at Charlotte	*	3.1	7	3	3	2	3	2	0	0	0	0	0	1	6-11	12-6	0	2.33	20
Mar 20	KENTUCKY	*	4.2	5	1	1	3	3	1	1	0	0	0	1	0	4-9	12-6	0	2.29	89
Mar 23	UTSA-1	*	7.0	1	0	0	1	7	0	0	0	0	0	2	0	5-0	13-6	0	2.15	105
Mar 24	UTSA	*	7.0	4	4	3	4	9	2	0	0	0	0	2	0	2-4	13-7	0	2.20	123
Mar 26	at Longwood	*	1.0	3	5	3	1	0	1	0	0	1	0	0	0	1-13	13-8	0	2.36	31
Mar 27	at James Madison	*	4.1	8	6	5	2	2	1	0	2	0	0	0	0	5-8	13-9	0	2.57	96
Totals		19	120.0	94	54	44	53	96	20	3	7	9	0	14	1	107-92	13-9	0	2.57	-

Abigail Tolbert Career Stats

Year	avg	gp-gs	ab	r	h	2b	3b	hr	rbi	tb	slg%	bb	hbp	so	gdp	ob%	sf	sh	sb-att	po	a	e	fld%
2016	.000	1-0	1	0	0	0	0	0	0	0	.000	0	0	0	0	.000	0	0	0-0	0	0	0	.000
2017	.000	1-0	0	0	0	0	0	0	0	0	.000	0	0	0	0	.000	0	0	0-0	0	0	0	.000
2018	.000	0-0	0	0	0	0	0	0	0	0	.000	0	0	0	0	.000	0	0	0-0	5	26	2	.939
2019	.000	0-0	0	0	0	0	0	0	0	0	.000	0	0	0	0	.000	0	0	0-0	0	31	0	1.000
TOTAL	.000	2-0	1	0	0	0	0	0	0	0	.000	0	0	0	0	.000	0	0	0-0	5	57	2	.969

Year	era	w-l	app	qs	cq	sho	sv	ip	h	r	er	bb	so	2b	3b	hr	bf	bavg	wp	hbp	bk	sfa	sha
2016	21.00	0-0	1	0	0	0/0	0	1.0	2	4	3	2	1	0	0	1	7	.400	0	0	0	0	0
2018	3.49	12-11	39	30	10	5/1	1	160.2	170	89	80	72	86	25	4	15	725	.274	8	13	0	6	14
2019	2.57	13-9	24	19	12	4/0	0	120.0	94	54	44	53	96	20	3	7	528	.208	9	14	0	3	7
TOTAL	3.16	25-20	64	49	22	9/1	1	281.2	266	147	127	127	183	45	7	23	1260	.247	17	27	0	9	21



1 Senior - Samantha Loose INF | **Anaheim Hills, California**

Career Highs	Season Highs	Career/Season
At-Bats: 4 (2x) last at UAB 4/2/16	At-Bats: 3 vs. Appalachian State 2/24/19	2+ Hit Games: 3/0
Runs: 2 vs. UMEs 3/4/16	Runs: 1 (3x) last at Charlotte 3/16	2+ SB Games: N/A
Hits: 2 (3x) last at vs. Wright State 4/6/16	Hits: 1 (2x) last at Charleston Southern 2/23	2+ Runs Games: 1/0
RBI: 2 at Wright State 4/6/16	RBI:	2+ RBI Games: 1/0
Doubles: 1 (7x) last at FAU 4/16/16	Doubles:	1,000 Avg. Games (at least 2-2): 1/0
Triples: N/A	Triples:	Hitting Streaks 5+ Games: N/A
Home Runs: N/A	Home Runs:	Hitting Streaks 10+ Games: N/A
Walks: 1 (8x) last at Charleston Southern 2/23/19	Walks: 1 at Charleston Southern 2/23	Career Long Hitting Streak: 3 (2x '16)
SB: 1 vs. UTEP 3/12/16	SB:	Season/Current Hit Streak: 2/0
		Career Long OB Streak: 10
		Season/Current OB Streak: 2/0

#1 LOOSE, Samantha - 13 games (All games)

Date	Opponent	Pos	AB	R	H	RBI	2B	3B	HR	BB	SB	CS	HBP	SAC	SF	GDP	K	PO	A	E	Avg
Feb 08	at San Diego	ph	1	0	0	0	0	0	0	0	0	0	0	0	0	0	1	0	0	0	.000
Feb 09	vs UC Riverside	*3b	0	0	0	0	0	0	0	0	0	0	0	0	0	0	0	0	0	0	.000
Feb 15	at Coastal Carolina	ph	1	0	0	0	0	0	0	0	0	0	0	0	0	0	1	0	0	0	.000
Feb 17	vs Towson	pr	0	0	0	0	0	0	0	0	0	0	0	0	0	0	0	0	0	0	.000
Feb 22	vs UMass Lowell	pr/of	0	0	0	0	0	0	0	0	0	0	0	0	0	0	0	1	0	0	.000
Feb 23	vs UNC Wilmington	2b	2	1	1	0	0	0	0	0	0	1	0	0	0	0	0	1	1	0	.250
Feb 23	at Charleston So.	*2b	2	1	1	0	0	0	0	1	0	0	0	0	0	0	0	2	2	0	.333
Feb 24	vs Appalachian State	*2b	3	0	0	0	0	0	0	0	0	0	0	0	0	0	0	2	1	0	.222
Mar 08	vs Monmouth	ph	1	0	0	0	0	0	0	0	0	0	0	0	0	0	0	0	0	0	.200
Mar 10	vs Monmouth	ph	1	0	0	0	0	0	0	0	0	0	0	0	0	0	0	0	0	0	.182
Mar 16	at Charlotte-1	pr	0	1	0	0	0	0	0	0	0	0	0	0	0	0	0	0	0	0	.182
Mar 17	at Charlotte	of	0	0	0	0	0	0	0	0	0	0	0	0	0	0	0	0	0	0	.182
Mar 24	UTSA	2b	2	0	0	0	0	0	0	0	0	0	0	0	0	0	0	0	0	0	.154
Totals		3gs	13	3	2	0	0	0	0	1	0	1	0	0	0	0	2	6	4	0	.154

On base pct. .214 • Slugging pct. .154

Samantha Loose Career Stats

Year	avg	gp-gs	ab	r	h	2b	3b	hr	rbi	tb	slg%	bb	hbp	so	gdp	ob%	sf	sh	sb-att	po	a	e	fld%
2016	.258	45-38	93	8	24	7	0	0	6	31	.333	3	7	12	0	.330	0	0	1-2	69	36	5	.955
2017	.083	15-0	12	0	1	0	0	0	2	1	.083	1	1	4	0	.214	0	0-0	0	0	0	.000	
2018	.063	17-4	16	3	1	0	0	0	0	1	.063	3	0	5	0	.211	0	1	0-0	9	1	1	.909
2019	.154	13-3	13	3	2	0	0	0	0	2	.154	1	0	2	0	.214	0	0	0-1	6	4	0	1.000
TOTAL	.209	90-45	134	14	28	7	0	0	8	35	.261	8	8	23	0	.293	0	1	1-3	84	41	6	.954



2 Junior - Brooke Burns INF

Chapin, South Carolina

Career Highs * at Marshall *

At-Bats: 1 (6x) last vs. Kentucky 3/20
 Runs: 1 vs. UC-Riverside 2/8
 Hits: 1 at Charlotte 3/17
 RBI:
 Doubles:
 Triples:
 Home Runs:
 Walks:
 SB:

Season Highs

At-Bats: 1 (6x) last vs. Kentucky 3/20
 Runs: 1 vs. UC-Riverside 2/8
 Hits: 1 at Charlotte 3/17
 RBI:
 Doubles:
 Triples:
 Home Runs:
 Walks:
 SB:

Career/Season

2+ Hit Games:
 2+ SB Games:
 2+ Runs Games:
 2+ RBI Games:
 2+ BB Games:
 1.000 Avg. Games (at least 2-2):
 Hitting Streaks 5+ Games:
 Hitting Streaks 10+ Games:
 Career Long Hitting Streak: 1
 Season/Current Hit Streak: 1/1
 Career Long OB Streak: 1
 Season/Current OB Streak: 1/1

North Carolina stats

Career Hitting Statistics

	AVG	GP	GS	AB	R	H	2B	3B	HR	RBI	SLG%	BB	HBP	SO	GDP	OB%	SF	SH	SB	PO	A	E	FLD%
2017	.000	30	2	6	5	0	0	0	0	0	.000	1	0	4	0	.143	0	0	0	2	2	1	.800
2018	.250	8	0	4	2	1	0	0	0	0	.250	1	0	2	0	.400	0	0	0	0	0	0	.000
Total	.100	38	2	10	7	1	0	0	0	0	.100	2	0	6	0	.250	0	0	0	2	2	1	.800

#2 BURNS, Brooke - 9 games (All games)

Date	Opponent	Pos	AB	R	H	RBI	2B	3B	HR	BB	SB	CS	HBP	SAC	SF	GDP	K	PO	A	E	Avg	
Feb 08	vs UC Riverside	pr	0	1	0	0	0	0	0	0	0	0	0	0	0	0	0	0	0	0	0	.000
Feb 15	at Coastal Carolina	pr	0	0	0	0	0	0	0	0	0	0	0	0	0	0	0	0	0	0	0	.000
Feb 23	vs UNC Wilmington	ph	1	0	0	0	0	0	0	0	0	0	0	0	0	0	1	0	0	0	0	.000
Feb 23	at Charleston So.	ph	1	0	0	0	0	0	0	0	0	0	0	0	0	0	0	0	0	0	0	.000
Mar 02	RIDER-1	ph	1	0	0	0	0	0	0	0	0	0	0	0	0	0	0	0	0	0	0	.000
Mar 03	RIDER	ph	1	0	0	0	0	0	0	0	0	0	0	0	0	0	0	0	0	0	0	.000
Mar 10	vs Monmouth	pr	0	0	0	0	0	0	0	0	0	0	0	0	0	0	0	0	0	0	0	.000
Mar 17	at Charlotte	ph	1	0	1	0	0	0	0	0	0	0	0	0	0	0	0	0	0	0	0	.200
Mar 20	KENTUCKY	ph	1	0	0	0	0	0	0	0	0	0	0	0	0	0	0	1	0	0	0	.167
Totals		Ogs	6	1	1	0	0	0	0	0	0	0	0	0	0	0	0	2	0	0	0	.167

On base pct. .167 • Slugging pct. .167

Brooke Burns Career Stats

Year	avg	gp-gs	ab	r	h	2b	3b	hr	rbi	tb	slg%	bb	hbp	so	gdp	ob%	sf	sh	sb-att	po	a	e	fld%
2019	.167	9-0	6	1	1	0	0	0	0	1	.167	0	0	2	0	.167	0	0	0-0	0	0	0	.000
TOTAL	.167	9-0	6	1	1	0	0	0	0	1	.167	0	0	2	0	.167	0	0	0-0	0	0	0	.000



3 Sophomore - Armani Brown INF | Elk Grove, California

Career Highs	Season Highs	Career/Season
At-Bats: 5 (2x) last vs. Portland State 2/10/19	At-Bats: 5 (2x) last vs. Portland State 2/10	2+ Hit Games: 8/7
Runs: 1 (18x) last vs. Kentucky 3/20/19	Runs: 1 (15x) last vs. Kentucky 3/20	2+ SB Games: 0/0
Hits: 3 vs. UC-Riverside 2/8/19	Hits: 3 vs. UC-Riverside 2/8	2+ Runs Games: 0/0
RBI: 2 (2x) last vs. UTSA 3/23/19	RBI: 2 (2x) last vs. UTSA 3/23	2+ RBI Games: 2/2
Doubles: 1 (4x) last vs. UTSA 3/23/19	Doubles: 1 (4x) last vs. UTSA 3/23	1,000 Avg. Games (at least 2-2):
Triples:	Triples:	Hitting Streaks 5+ Games: 1/1
Home Runs:	Home Runs:	Hitting Streaks 10+ Games:
Walks: 2 vs. Lafayette 3/9/19	Walks: 2 vs. Lafayette 3/9	Career Long Hitting Streak: 6 (*19)
SB: 1 (4x) last vs. UTSA 3/23/19	SB: 1 (4x) last vs. UTSA 3/23	Season/Current Hit Streak: 6/2
		Career Long OB Streak: 9 (*19)
		Season/Current OB Streak: 9/2

#3 BROWN, Armani - 30 games (All games)

Date	Opponent	Pos	AB	R	H	RBI	2B	3B	HR	BB	SB	CS	HBP	SAC	SF	GDP	K	PO	A	E	Avg
Feb 08	vs UC Riverside	*2b	4	1	3	1	0	0	0	0	1	0	0	0	0	0	0	1	4	0	.750
Feb 08	at San Diego	*2b	5	1	1	0	0	0	0	0	0	0	0	0	0	0	1	4	2	0	.444
Feb 09	vs Cal Poly	*2b	4	0	2	1	0	0	0	0	0	1	0	0	1	0	1	6	0	0	.462
Feb 09	vs UC Riverside	*2b	4	1	1	0	0	0	0	0	0	0	0	0	0	0	0	1	2	0	.412
Feb 10	vs Portland State	*2b	5	0	1	1	0	0	0	0	0	0	0	0	0	0	0	6	2	2	.364
Feb 15	vs EKU	*2b	4	1	2	0	1	0	0	0	0	0	0	0	0	0	0	2	5	2	.385
Feb 15	at Coastal Carolina	*2b	3	0	0	0	0	0	0	0	0	0	0	0	0	0	1	3	0	0	.345
Feb 16	vs EKU	*2b	3	1	2	0	0	0	0	1	0	0	0	0	0	0	0	0	3	0	.375
Feb 16	vs Presbyterian	*2b	4	1	1	0	0	0	0	0	1	0	0	0	0	0	1	1	0	1	.361
Feb 17	vs Towson	*2b	3	0	0	0	0	0	0	0	0	0	0	1	0	0	2	1	1	0	.333
Feb 22	vs UMass Lowell	*2b	4	1	0	0	0	0	0	0	0	0	0	0	0	0	0	3	1	0	.302
Feb 22	vs Iowa State	*2b	3	0	0	0	0	0	0	0	0	0	0	0	0	0	0	1	1	0	.283
Feb 23	vs UNC Wilmington	*2b	2	0	0	0	0	0	0	0	0	0	0	0	0	0	2	0	2	0	.271
Feb 27	OHIO BOBCATS	*2b	2	0	1	0	0	0	0	1	0	0	0	0	0	0	0	1	2	0	.280
Mar 02	RIDER-1	*2b	3	1	1	0	0	0	0	1	0	0	0	0	0	0	0	1	1	0	.283
Mar 02	RIDER-2	*2b	3	0	0	0	0	0	0	0	0	0	0	0	0	0	0	3	2	0	.268
Mar 03	RIDER	*2b	2	0	1	2	0	0	0	1	0	0	0	1	0	0	0	0	2	0	.276
Mar 08	vs Monmouth	*2b	3	1	1	0	1	0	0	0	0	0	0	0	0	0	1	0	0	0	.279
Mar 09	vs Lafayette	*2b	2	1	1	0	0	0	0	2	0	0	0	0	0	0	0	0	4	0	.286
Mar 10	vs Monmouth	*2b	3	1	0	0	0	0	0	0	0	0	0	0	0	0	0	2	1	0	.273
Mar 10	at George Mason	*2b	4	1	1	0	1	0	0	0	0	0	0	0	0	0	0	2	1	0	.271
Mar 16	at Charlotte-1	*2b	4	0	0	0	0	0	0	0	0	0	0	0	0	0	1	2	1	0	.257
Mar 16	at Charlotte-2	*2b	3	1	1	0	0	0	0	0	1	0	0	1	0	0	0	0	3	0	.260
Mar 17	at Charlotte	*2b	4	1	2	0	0	0	0	1	0	0	0	0	0	0	0	2	2	0	.272
Mar 20	KENTUCKY	*2b	4	1	0	0	0	0	0	0	0	0	0	0	0	0	0	2	2	0	.259
Mar 23	UTSA-1	*2b	2	0	0	0	0	0	0	0	0	0	0	0	0	0	0	1	1	0	.253
Mar 23	UTSA-2	*2b	3	0	2	2	1	0	0	0	1	0	0	0	0	0	0	0	1	0	.267
Mar 24	UTSA	*2b/ss	1	0	0	1	0	0	0	0	0	0	0	1	1	0	0	2	0	0	.264
Mar 26	at Longwood	*2b	2	0	1	0	0	0	0	0	0	0	0	0	0	0	0	0	0	1	.269
Mar 27	at James Madison	*2b	4	0	2	0	0	0	0	0	0	0	0	0	0	0	0	1	2	1	.278
Totals		30gs	97	15	27	8	4	0	0	7	4	1	0	4	2	0	10	48	48	7	.278

On base pct. .321 • Slugging pct. .320

Armani Brown Career Stats

Year	avg	gp-gs	ab	r	h	2b	3b	hr	rbi	tb	slg%	bb	hbp	so	gdp	ob%	sf	sh	sb-att	po	a	e	fld%
2018	.357	6-4	14	3	5	0	0	0	3	5	.357	1	0	1	0	.400	0	0	3-3	9	7	1	.941
2019	.278	30-30	97	15	27	4	0	0	8	31	.320	7	0	10	0	.321	2	4	4-5	48	48	7	.932
TOTAL	.288	36-34	111	18	32	4	0	0	11	36	.324	8	0	11	0	.331	2	4	7-8	57	55	8	.933



4 Junior - Sierra Huerta INF

Fillmore, California

Career/Season Highs

At-Bats: 4 (4x) last vs. Kentucky 3/20
 Runs: 2 (4x) last vs. UTSA 3/23
 Hits: 2 (5x) last at Charlotte 3/16
 RBI: 4 vs. Presbyterian 2/16
 Doubles: 1 (3x) last vs. Kentucky 3/20
 Triples:
 Home Runs: 1 (3x) last vs. UTSA 3/23
 Walks: 2 (3x) last vs. Rider 3/2
 SB: 1 vs. Ohio 2/27
 HBP: 2 at Charlotte 3/17

Grand Slams: 1
 2+ Hit Games: 5
 2+ HR Games:
 2+ Runs Games: 4
 2+ RBI Games: 4
 2+ BB Games: 3
 1.000 Avg. Games (at least 2-2): 1
 Hitting Streaks 5+ Games: 1
 Hitting Streaks 10+ Games:
 Season/Current Hit Streak: 5/0
 Season/Current OB Streak: 11/2

Moorpark College stats

Year	Games	Avg.	AB	R	H	2B	3B	HR	RBI	TB	BB	K	SB	HBP	SF	OBP	SLG
2017	38	0.452	104	42	47	15	0	9	63	89	14	5	0	6	3	0.528	0.856
2018	36	0.486	109	33	53	13	2	8	44	94	12	1	18	1	4	0.524	0.862
Totals	74	0.469	213	75	100	28	2	17	107	183	26	6	18	7	7	0.526	0.859

#4 HUERTA, Sierra - 32 games (All games)

Date	Opponent	Pos	AB	R	H	RBI	2B	3B	HR	BB	SB	CS	HBP	SAC	SF	GDP	K	PO	A	E	Avg
Feb 08	vs UC Riverside	*ss	4	0	1	0	0	0	0	0	0	0	0	0	0	0	0	2	3	0	.250
Feb 08	at San Diego	*ss	1	2	0	0	0	0	0	2	0	1	1	0	0	0	0	0	2	0	.200
Feb 09	vs Cal Poly	*ss	2	1	1	0	0	0	0	0	0	0	0	2	0	0	1	1	1	1	.286
Feb 09	vs UC Riverside	*ss	3	1	2	1	0	0	0	0	0	0	0	0	0	0	0	1	3	2	.400
Feb 10	vs Portland State	*ss	2	1	0	0	0	0	0	1	0	0	1	0	0	0	0	2	4	0	.333
Feb 15	vs EKU	*ss	1	1	0	0	0	0	0	2	0	0	0	0	0	0	0	3	1	0	.308
Feb 15	at Coastal Carolina	*ss	3	0	2	0	0	0	0	0	0	1	0	0	0	0	0	1	3	0	.375
Feb 16	vs EKU	*ss	3	1	0	0	0	0	0	1	0	0	0	0	0	0	2	3	2	0	.316
Feb 16	vs Presbyterian	*ss	3	1	1	4	0	0	1	0	0	0	0	0	0	0	0	0	1	0	.318
Feb 17	vs Towson	*ss	3	0	0	0	0	0	0	0	0	0	0	0	0	0	1	1	1	0	.280
Feb 22	vs UMass Lowell	*ss	2	0	1	0	1	0	0	1	0	0	0	0	0	0	0	1	0	0	.296
Feb 22	vs Iowa State	*ss	2	0	0	0	0	0	0	1	0	0	0	0	0	0	1	2	2	0	.276
Feb 23	vs UNC Wilmington	*ss	2	2	0	1	0	0	0	1	0	0	1	0	0	0	1	0	1	0	.258
Feb 23	at Charleston So.	*ss	2	0	1	2	0	0	0	1	0	0	0	0	1	0	0	0	1	0	.273
Feb 24	vs Appalachian State	*ss	2	0	0	0	0	0	0	0	0	0	1	0	0	0	1	2	2	1	.257
Feb 27	OHIO BOBCATS	*ss	1	1	0	0	0	0	0	1	1	0	1	0	0	0	1	1	2	1	.250
Mar 02	RIDER-1	*ss	1	0	0	0	0	0	0	2	0	0	0	0	0	0	0	1	1	0	.243
Mar 02	RIDER-2	*ss	3	0	0	0	0	0	0	0	0	0	0	0	0	0	1	0	1	0	.225
Mar 03	RIDER	*ss	2	2	2	0	0	0	0	1	0	0	0	0	0	0	0	1	4	0	.262
Mar 08	vs Monmouth	*ss	1	0	1	0	0	0	0	0	0	0	1	0	0	0	0	0	3	0	.279
Mar 09	vs Lafayette	*ss	4	1	2	2	0	0	1	0	0	0	0	0	0	0	0	4	0	0	.298
Mar 10	vs Monmouth	*ss	3	0	1	1	0	0	0	0	0	0	0	0	0	0	0	1	1	0	.300
Mar 10	at George Mason	*ss	3	1	0	0	0	0	0	0	0	0	1	0	0	0	0	3	1	0	.283
Mar 16	at Charlotte-1	*ss	2	0	0	0	0	0	0	0	0	0	1	1	0	0	0	2	3	0	.273
Mar 16	at Charlotte-2	*ss	4	1	2	1	0	0	0	0	0	0	0	0	0	0	0	2	2	0	.288
Mar 17	at Charlotte	*ss	2	1	1	1	1	0	0	0	0	0	2	0	1	0	0	1	3	0	.295
Mar 20	KENTUCKY	*ss	4	0	1	1	0	0	0	0	0	0	0	0	0	0	1	2	0	1	.292
Mar 23	UTSA-1	*ss	2	2	1	2	0	0	1	1	0	0	0	0	0	0	1	1	3	0	.299
Mar 23	UTSA-2	*ss	3	1	1	0	0	0	0	1	0	0	0	0	0	0	1	3	2	0	.300
Mar 24	UTSA	*ss	2	0	0	0	0	0	0	0	0	0	0	0	0	0	2	0	0	0	.292
Mar 26	at Longwood	*ss	2	0	1	0	0	0	0	0	0	0	1	0	0	0	0	0	1	0	.297
Mar 27	at James Madison	*ss	3	1	0	0	0	0	0	0	0	0	1	0	0	0	3	0	3	0	.286
Totals			77	21	22	16	2	0	3	16	1	2	12	3	2	0	17	41	57	6	.286

On base pct. .467 • Slugging pct. .429

Sierra Huerta Career Stats

Year	avg	gp-gs	ab	r	h	2b	3b	hr	rbi	tb	slg%	bb	hbp	so	gdp	ob%	sf	sh	sb-att	po	a	e	fld%
2019	.286	32-32	77	21	22	2	0	3	16	33	.429	16	12	17	0	.467	2	3	1-3	41	57	6	.942
TOTAL	.286	32-32	77	21	22	2	0	3	16	33	.429	16	12	17	0	.467	2	3	1-3	41	57	6	.942



7 Senior - Ali Burdette P/UT

Buffalo, West Virginia

Career/Season Highs

IP: 7.0 (2x) last vs. MTSU 5/6/18 | 3 vs. Cal Poly 2/9
 Ks: 5 (3x) last vs. Tennessee Tech 2/10/18 | 2 vs. Cal Poly
 2+ Strikeout Games: 31/2
 5+ Strikeout Games: 3/0
 10+ Strikeout Games:
 3+ Innings Pitched Games: 39/1
 5+ Innings Pitched Games: 13/0
 1st career win 2/19/16 vs. LIU Brooklyn 10-2
 1st career save 5/6/18 vs. MTSU

Career/Season Highs

At-Bats: 4 (4x) last vs. WKU 3/25/17 |
 Runs: 1 (6x) last vs. vs. Delaware State 3/5/17 |
 Hits: 3 at FIU 4/14/17 |
 RBI: 4 vs. Delaware State 3/5/17 |
 Doubles: 1 (5x) last vs. WKU 5/11/17 |
 Triples: N/A |
 Home Runs: 1 (3x) last vs. Delaware State 3/5/17 |
 Walks: 2 at USC Upstate 2/23/18 |
 SB: 1 (2x) last at FIU 4/15/17 |

#7 BURDETTE, Ali - 3 appearances (All games)

Date	Opponent	GS	IP	H	R	ER	BB	SO	2B	3B	HR	WP	BK	HBP	IBB	Score	W-L	Sv	ERA	NP
Feb 09	vs Cal Poly		3.0	4	2	0	3	2	0	0	0	2	0	0	1	6-5	1-0	0	0.00	46
Mar 17	at Charlotte		1.1	4	4	4	2	1	0	0	0	0	0	1	0	6-11	1-0	0	6.46	24
Mar 26	at Longwood		2.0	2	2	2	4	3	0	0	1	0	0	0	0	1-13	1-0	0	6.63	52
Totals		0	6.1	10	8	6	9	6	0	0	1	2	0	1	1	13-29	1-0	0	6.63	-

Ali Burdette Career Stats

Year	avg	gp-gs	ab	r	h	2b	3b	hr	rbi	tb	slg%	bb	hbp	so	gdp	ob%	sf	sh	sb-att	po	a	e	fld%
2016	.233	20-14	43	3	10	1	0	1	4	14	.326	4	0	11	0	.298	0	0	0-0	4	20	1	.960
2017	.243	40-21	74	3	18	4	0	2	11	28	.378	3	0	13	1	.273	0	0	2-2	2	8	0	1.000
2018	.333	3-1	3	1	1	0	0	0	2	1	.333	2	0	1	0	.600	0	0	0-0	0	31	1	.969
TOTAL	.242	63-36	120	7	29	5	0	3	17	43	.358	9	0	25	1	.295	0	0	2-2	6	59	2	.970
Year	era	w-l	app	qs	cq	sho	sv	ip	h	r	er	bb	so	2b	3b	hr	bf	bavg	wp	hbp	bk	sfa	sha
2016	4.46	5-6	25	8	2	1/0	0	69.0	108	54	44	20	30	14	3	7	343	.346	2	2	0	2	6
2017	3.65	5-0	16	5	0	0/2	0	46.0	67	30	24	21	26	3	1	3	230	.333	5	3	0	1	4
2018	4.08	4-9	33	5	1	0/1	1	91.0	112	66	53	33	46	21	0	8	426	.304	2	8	0	5	12
2019	6.63	1-0	3	0	0	0/0	0	6.1	10	8	6	9	6	0	0	1	38	.400	2	1	0	0	3
TOTAL	4.19	15-15	77	18	3	1/3	1	212.1	297	158	127	83	108	38	4	19	1037	.328	11	14	0	8	25



10 Senior - Hannah Giammarino OF | Amanda, Ohio

Career/Season Highs *at Marshall*

At-Bats: 4 (5x) last vs. UTSA 3/24
 Runs: 3 (2x) last at Charlotte 3/16
 Hits: 3 (3x) last at Charlotte 3/16
 RBI: 4 vs. EKU 2/16
 Doubles: 1 (3x) last vs. Lafayette 3/9
 Triples: 1 vs. Portland State 2/10
 Home Runs: 1 (4x) last at Charlotte 3/16
 Walks: 2 vs. Rider 3/3
 SB: 3 vs. Rider 3/3

2+ Hit Games: 6
 2+ SB Games: 3
 2+ HR Games:
 2+ Runs Games: 5
 2+ RBI Games: 5
 2+ BB Games: 1
 1.000 Avg. Games (at least 2-2): 1
 Hitting Streaks 5+ Games:
 Hitting Streaks 10+ Games:
 Season/Current Hit Streak: 4/0
 Season/Current OB Streak: 8/2

Bowling Green stats

	Career Hitting Statistics																						
	AVG	GP	GS	AB	R	H	2B	3B	HR	RBI	SLG%	BB	HBP	SO	GDP	OB%	SF	SH	SB	PO	A	E	FLD%
2016	.255	28	20	51	10	13	3	0	1	9	.373	7	0	15	0	.345	0	3	1	23	4	5	.844
2017	.250	49	47	112	18	28	1	0	1	9	.286	14	2	32	0	.344	0	8	8	68	3	4	.947
2018	.306	21	12	36	7	11	2	1	1	4	.500	3	0	8	0	.359	0	3	1	19	2	2	.913
Total	.261	98	79	199	35	52	6	1	3	22	.347	24	2	55	0	.347	0	14	10	110	9	11	.915

#10 GIAMMARINO, H. - 29 games (All games)

Date	Opponent	Pos	AB	R	H	RBI	2B	3B	HR	BB	SB	CS	HBP	SAC	SF	GDP	K	PO	A	E	Avg			
Feb 08	at San Diego	*of	3	1	1	0	0	0	0	0	0	0	0	0	0	0	1	3	0	0	.333			
Feb 09	vs Cal Poly	*of	3	1	1	0	0	0	0	0	0	1	0	0	0	0	1	1	2	0	.333			
Feb 09	vs UC Riverside	*of	2	1	1	1	1	0	0	1	0	0	0	0	0	0	0	1	0	0	.375			
Feb 10	vs Portland State	*of	3	2	1	2	0	1	0	1	1	0	0	0	0	0	1	0	0	0	.364			
Feb 15	vs EKU	*of	3	0	0	0	0	0	0	0	0	0	0	0	0	0	2	0	0	0	.286			
Feb 15	at Coastal Carolina	*of	3	0	0	0	0	0	0	0	0	0	0	0	0	0	0	3	0	0	.235			
Feb 16	vs EKU	*of	3	2	2	4	0	0	1	0	0	0	0	0	0	0	0	1	0	0	.300			
Feb 16	vs Presbyterian	*of	3	1	2	1	0	0	1	0	1	0	0	0	0	0	0	1	0	0	.348			
Feb 17	vs Towson	*of	3	0	0	0	0	0	0	0	2	0	0	0	0	0	0	0	0	0	.308			
Feb 22	vs UMass Lowell	*of	3	0	0	0	0	0	0	0	0	0	0	0	0	0	1	1	0	0	.276			
Feb 22	vs Iowa State	*of	2	0	0	0	0	0	0	1	0	0	0	0	0	0	1	2	0	0	.258			
Feb 23	vs UNC Wilmington	*of	3	2	3	3	0	0	1	1	1	0	0	0	0	0	0	1	0	0	.324			
Feb 23	at Charleston So.	*of	2	1	1	1	0	0	0	1	0	0	0	0	0	0	0	0	0	0	.333			
Feb 24	vs Appalachian State	*of	2	0	1	0	0	0	0	0	0	0	0	0	0	0	0	0	0	0	.342			
Feb 27	OHIO BOBCATS	*of	2	1	0	0	0	0	0	1	0	0	0	0	0	0	1	1	0	0	.325			
Mar 02	RIDER-1	*of	2	0	0	0	0	0	0	1	0	0	0	0	0	0	1	1	1	0	.310			
Mar 02	RIDER-2	*of	2	0	0	0	0	0	0	1	0	0	0	0	0	0	0	1	0	0	.295			
Mar 03	RIDER	*of	2	3	1	2	1	0	0	2	3	0	0	0	0	0	0	1	0	0	.304			
Mar 08	vs Monmouth	*of	3	0	0	0	0	0	0	0	0	0	0	0	0	0	0	1	0	0	.286			
Mar 09	vs Lafayette	*of	4	1	3	1	1	0	0	0	1	0	0	0	0	0	0	1	0	0	.321			
Mar 10	vs Monmouth	*of	4	0	1	0	0	0	0	0	0	1	0	0	0	0	0	2	0	0	.316			
Mar 10	at George Mason	*of	3	0	0	0	0	0	0	1	1	0	0	0	0	0	2	0	0	0	.300			
Mar 16	at Charlotte-1	*of	4	1	1	0	0	0	0	0	0	1	0	0	0	0	0	1	0	1	.297			
Mar 16	at Charlotte-2	*of	4	3	3	1	0	0	1	0	0	0	0	0	0	0	0	0	0	0	.324			
Mar 23	UTSA-1	*of	3	0	0	0	0	0	0	0	0	0	0	0	0	0	0	3	0	0	.310			
Mar 23	UTSA-2	*of	3	1	2	1	0	0	0	1	2	0	0	0	0	0	0	1	0	0	.324			
Mar 24	UTSA	*of	4	0	0	0	0	0	0	0	0	0	0	0	0	0	1	2	0	0	.308			
Mar 26	at Longwood	*of	3	0	0	0	0	0	0	0	0	0	0	0	0	0	0	1	0	0	.296			
Mar 27	at James Madison	*of	4	0	0	2	0	0	0	0	0	0	0	0	0	0	2	1	0	0	.282			
Totals			29gs			85	21	24	19	3	1	4	12	12	3	0	0	0	0	14	31	3	1	.282

On base pct. .371 • Slugging pct. .482

Hannah Giammarino Career Stats

Year	avq	qp-gs	ab	r	h	2b	3b	hr	rbi	tb	slg%	bb	hbp	so	gdp	ob%	sf	sh	sb-att	po	a	e	fld%
2019	.282	29-29	85	21	24	3	1	4	19	41	.482	12	0	14	0	.371	0	0	12-15	31	3	1	.971
TOTAL	.282	29-29	85	21	24	3	1	4	19	41	.482	12	0	14	0	.371	0	0	12-15	31	3	1	.971



14 Senior - Hayden Ellis C

Ashville, Ohio

Career Highs

At-Bats: 4 (5x) last at Charlotte 3/17/19
 Runs: 2 (2x) last vs. MTSU 4/24/16
 Hits: 3 at Charlotte 3/17/19
 RBI: 3 at Charlotte 3/17/19
 Doubles: 1 (12x) last vs. Lafayette 3/9/19
 Triples: 1 vs. La. Tech 5/11/16
 Home Runs: 1 (2x) last at Charlotte 3/17/19
 Walks: 2 (4x) last at JMU 3/27/19
 SB: 1 (2x) last vs. UTSA 3/23/19

Season Highs

At-Bats: 4 at Charlotte 3/17
 Runs: 1 (9x) last vs. UTSA 3/23
 Hits: 3 at Charlotte 3/17
 RBI: 3 at Charlotte 3/17
 Doubles: 1 (4x) last vs. Lafayette 3/9
 Triples:
 Home Runs: 1 at Charlotte 3/17
 Walks: 2 (3x) last at No. 20 JMU 3/27
 SB: 1 vs. UTSA 3/23

Career/Season

2+ Hit Games: 3/1
 2+ SB Games:
 2+ Runs Games: 2/0
 2+ RBI Games: 7/3
 2+ BB Games: 4/3
 1,000 Avg. Games (at least 2-2):
 Hitting Streaks 5+ Games: 1
 Hitting Streaks 10+ Games:
 Career Long Hitting Streak: 6 ('19)
 Season/Current Hit Streak: 6/1
 Career Long OB Streak: 9 ('19)
 Season/Current OB Streak: 9/9

#14 ELLIS, Hayden - 31 games (All games)

Date	Opponent	Pos	AB	R	H	RBI	2B	3B	HR	BB	SB	CS	HBP	SAC	SF	GDP	K	PO	A	E	Avg
Feb 08	vs UC Riverside	*c	2	0	1	1	0	0	0	1	0	0	0	0	0	0	0	4	0	1	.500
Feb 08	at San Diego	*c	3	0	0	0	0	0	0	0	0	0	0	1	0	0	1	2	0	0	.200
Feb 09	vs Cal Poly	*c	1	1	0	2	0	0	0	1	0	0	0	0	2	0	0	7	0	0	.167
Feb 09	vs UC Riverside	c	0	0	0	0	0	0	0	0	0	0	0	0	0	0	0	1	0	0	.167
Feb 10	vs Portland State	*c	3	1	1	1	1	0	0	1	0	0	0	0	0	0	0	4	1	0	.222
Feb 15	vs EKU	*c	1	0	0	0	0	0	0	1	0	0	0	0	0	0	1	4	0	0	.200
Feb 15	at Coastal Carolina	*c	1	0	0	0	0	0	0	0	0	0	0	0	0	0	1	1	0	0	.182
Feb 16	vs EKU	*c	2	0	1	2	1	0	0	1	0	0	0	0	0	0	0	5	0	0	.231
Feb 16	vs Presbyterian	*c	2	0	0	0	0	0	0	0	0	0	0	0	0	0	0	4	0	0	.200
Feb 17	vs Towson	*c	2	0	0	0	0	0	0	0	0	0	0	0	0	0	2	5	2	0	.176
Feb 22	vs UMass Lowell	*c	2	0	0	0	0	0	0	0	0	0	0	0	0	0	0	8	0	0	.158
Feb 22	vs Iowa State	*c	3	0	1	0	1	0	0	0	0	0	0	0	0	0	2	4	0	0	.182
Feb 23	vs UNC Wilmington	*c	3	1	0	1	0	0	0	0	0	0	0	1	0	0	1	7	0	0	.160
Feb 23	at Charleston So.	*c	3	1	1	0	0	0	0	0	0	0	0	0	0	0	0	8	0	0	.179
Feb 24	vs Appalachian State	*c	1	0	0	0	0	0	0	0	0	0	0	0	0	0	0	8	0	0	.172
Mar 02	RIDER-1	c	0	0	0	0	0	0	0	1	0	0	0	0	0	0	0	3	0	0	.172
Mar 02	RIDER-2	c	1	0	0	0	0	0	0	0	0	0	0	0	0	0	0	3	0	0	.167
Mar 03	RIDER	c	0	1	0	0	0	0	0	1	0	1	0	0	0	0	0	2	0	1	.167
Mar 08	vs Monmouth	*c	1	0	0	0	0	0	0	0	0	0	0	0	0	0	1	5	0	0	.161
Mar 09	vs Lafayette	*c	2	1	1	0	1	0	0	1	0	0	0	0	0	0	0	7	2	0	.182
Mar 10	vs Monmouth	*c	2	0	0	0	0	0	0	0	0	0	0	0	0	0	0	6	0	0	.171
Mar 10	at George Mason	*c	0	0	0	0	0	0	0	0	0	0	0	0	0	0	0	2	0	1	.171
Mar 16	at Charlotte-1	*c	1	0	1	1	0	0	0	2	0	0	0	0	0	0	0	8	0	0	.194
Mar 16	at Charlotte-2	*c	3	1	1	0	0	0	0	1	0	0	0	0	0	0	0	4	0	0	.205
Mar 17	at Charlotte	*c	4	1	3	3	0	0	1	0	0	0	0	0	0	0	1	5	1	0	.256
Mar 20	KENTUCKY	*c	2	0	1	0	0	0	0	1	0	0	0	0	0	0	0	7	2	0	.267
Mar 23	UTSA-1	*c	2	0	1	0	0	0	0	0	0	0	0	0	0	0	1	7	0	0	.277
Mar 23	UTSA-2	*c	3	1	1	0	0	0	0	0	1	0	0	0	0	0	2	9	0	0	.280
Mar 24	UTSA	*c	1	0	0	0	0	0	0	2	0	0	0	0	0	0	1	8	2	0	.275
Mar 26	at Longwood	*c	1	0	0	0	0	0	0	1	0	0	0	0	0	0	0	6	0	0	.269
Mar 27	at James Madison	*c	2	0	1	0	0	0	0	2	0	0	0	0	0	0	1	4	0	0	.278
Totals		27gs	54	9	15	11	4	0	1	17	1	1	0	2	2	0	15	158	10	3	.278

On base pct. .438 • Slugging pct. .407

Hayden Ellis Career Stats

Year	avg	gp-gs	ab	r	h	2b	3b	hr	rbi	tb	slq%	bb	hbp	so	gdp	ob%	sf	sh	sb-att	po	a	e	fld%
2016	.182	30-17	55	6	10	3	1	1	6	18	.327	6	0	15	0	.262	0	1	0-0	14	2	0	1.000
2017	.118	36-12	51	3	6	3	0	0	4	9	.176	2	0	11	0	.151	0	1	1-1	22	0	1	.957
2018	.143	10-5	14	0	2	2	0	0	0	4	.286	1	0	7	0	.200	0	0	0-0	0	0	0	.000
2019	.278	31-27	54	9	15	4	0	1	11	22	.407	17	0	15	0	.438	2	2	1-2	158	10	3	.982
TOTAL	.190	107-61	174	18	33	12	1	2	21	53	.305	26	0	48	0	.292	2	4	2-3	194	12	4	.981



16 Senior - Abigail Estrada OF

Torrance, California

Career Highs

At-Bats: 5 vs. Illinois 5/19/17
 Runs: 3 vs. Missouri 2/17/18
 Hits: 3 vs. FAU 4/8/17
 RBI: 4 at Charlotte 3/19/17
 Doubles: 1 (7x) last vs. Kent State 2/28/18
 Triples: N/A
 Home Runs: 1 (4x) last vs. FAU 4/8/17
 Walks: 2 vs. Presbyterian 2/24/18
 SB: 2 (4x) last at Charlotte 3/18/17

Season Highs

At-Bats: 4 vs. UC-Riverside 2/8
 Runs: 2 at Charlotte 3/16
 Hits: 2 at Charlotte 3/16
 RBI:
 Doubles:
 Triples:
 Home Runs:
 Walks:
 SB: 1 (2x) last at George Mason 3/10

Career/Season

Grand Slams: 1/0
 2+ Hit Games: 10/1
 2+ SB Games: 4/0
 2+ Runs Games: 3/1
 2+ RBI Games: 6/0
 2+ BB Games: 1/0
 1,000 Avg. Games (at least 2-2): 2/0
 Hitting Streaks 5+ Games:
 Hitting Streaks 10+ Games:
 Career Long Hitting Streak: 3 (3x '17)
 Season/Current Hit Streak: 1/0
 Career Long OB Streak: 7 ('17)
 Season/Current OB Streak: 1/0

#16 ESTRADA, Abigail - 28 games (All games)

Date	Opponent	Pos	AB	R	H	RBI	2B	3B	HR	BB	SB	CS	HBP	SAC	SF	GDP	K	PO	A	E	Avg
Feb 08	vs UC Riverside	*of	4	0	1	0	0	0	0	0	1	0	0	0	0	0	0	0	0	1	.250
Feb 08	at San Diego	pr	0	0	0	0	0	0	0	0	0	0	0	0	0	0	0	0	0	0	.250
Feb 10	vs Portland State	pr	0	0	0	0	0	0	0	0	0	0	0	0	0	0	0	0	0	0	.250
Feb 15	vs EKU	*of	2	0	0	0	0	0	0	0	0	0	0	0	0	0	0	2	0	0	.167
Feb 15	at Coastal Carolina	of	0	0	0	0	0	0	0	0	0	0	0	0	0	0	0	0	0	0	.167
Feb 16	vs EKU	*of	3	0	0	0	0	0	0	0	0	0	0	0	0	0	0	1	0	0	.111
Feb 17	vs Towson	pr/of	0	1	0	0	0	0	0	0	0	0	0	0	0	0	0	0	0	0	.111
Feb 22	vs UMass Lowell	of	0	0	0	0	0	0	0	0	0	0	0	0	0	0	0	1	0	0	.111
Feb 22	vs Iowa State	of	0	0	0	0	0	0	0	0	0	0	0	0	0	0	0	0	0	0	.111
Feb 23	vs UNC Wilmington	*of	3	1	1	0	0	0	0	0	0	0	0	0	0	0	0	2	0	0	.167
Feb 23	at Charleston So.	pr/of	0	0	0	0	0	0	0	0	0	0	0	0	0	0	0	0	0	0	.167
Feb 24	vs Appalachian State	pr/of	0	0	0	0	0	0	0	0	0	1	0	0	0	0	0	0	0	0	.167
Feb 27	OHIO BOBCATS	of	0	0	0	0	0	0	0	0	0	0	0	0	0	0	0	0	0	0	.167
Mar 02	RIDER-1	pr/of	0	0	0	0	0	0	0	0	0	0	0	0	0	0	0	0	0	0	.167
Mar 02	RIDER-2	of	0	0	0	0	0	0	0	0	0	0	0	0	0	0	0	0	0	0	.167
Mar 03	RIDER	of	0	0	0	0	0	0	0	0	0	0	0	0	0	0	0	0	0	0	.167
Mar 08	vs Monmouth	*of	2	0	0	0	0	0	0	0	0	0	0	0	0	0	1	1	0	0	.143
Mar 09	vs Lafayette	pr/of	0	1	0	0	0	0	0	0	0	0	0	0	0	0	0	0	0	1	.143
Mar 10	vs Monmouth	of	1	0	1	0	0	0	0	0	0	0	0	0	0	0	0	0	0	0	.200
Mar 10	at George Mason	pr/of	0	1	0	0	0	0	0	0	1	0	0	0	0	0	0	0	0	0	.200
Mar 16	at Charlotte-1	of	0	0	0	0	0	0	0	0	0	0	0	0	0	0	0	0	0	0	.200
Mar 16	at Charlotte-2	*of/of	3	2	2	0	0	0	0	0	0	0	0	0	0	0	0	1	0	0	.278
Mar 17	at Charlotte	*of/pr	3	0	0	0	0	0	0	0	0	0	0	0	0	0	0	1	0	1	.238
Mar 20	KENTUCKY	of	0	0	0	0	0	0	0	0	0	0	0	0	0	0	0	0	0	0	.238
Mar 23	UTSA-2	of	0	0	0	0	0	0	0	0	0	0	0	0	0	0	0	0	0	0	.238
Mar 24	UTSA	of	0	0	0	0	0	0	0	0	0	0	0	0	0	0	0	1	0	0	.238
Mar 26	at Longwood	pr	0	0	0	0	0	0	0	0	0	0	0	0	0	0	0	0	0	0	.238
Mar 27	at James Madison	pr	0	1	0	0	0	0	0	0	0	0	0	0	0	0	0	0	0	0	.238
Totals		7gs	21	7	5	0	0	0	0	0	2	1	0	0	0	0	1	10	0	3	.238

On base pct. .238 • Slugging pct. .238

Abigail Estrada Career Stats

Year	avg	gp-gs	ab	r	h	2b	3b	hr	rbi	tb	slq%	bb	hbp	so	gdp	ob%	sf	sh	sb-att	po	a	e	fld%
2016	.200	38-3	5	10	1	0	0	0	0	1	.200	0	0	0	0	.200	0	0	10-12	1	0	1	.500
2017	.238	54-52	147	15	35	6	0	4	20	53	.361	4	5	28	0	.282	0	1	10-11	58	3	1	.984
2018	.220	45-17	50	15	11	1	0	0	2	12	.240	4	0	15	0	.278	0	1	6-8	22	2	2	.923
2019	.238	28-7	21	7	5	0	0	0	0	5	.238	0	0	1	0	.238	0	0	2-3	10	0	3	.769
TOTAL	.233	165-79	223	47	52	7	0	4	22	71	.318	8	5	44	0	.275	0	2	28-34	91	5	7	.932



17 Freshman - Chloe Lee OF

Tampa, Florida

Career Highs

At-Bats: 4 (3x) last at Charlotte 3/16
 Runs: 2 at Charleston Southern 2/23
 Hits: 3 vs. Portland State 2/10
 RBI: 1 (4x) last at Charlotte 3/16
 Doubles:
 Triples:
 Home Runs:
 Walks: 2 (2x) last vs. Presbyterian 2/16
 SB: 2 (2x) last vs. Presbyterian 2/16

2+ Hit Games: 2
 2+ SB Games: 2
 2+ Runs Games: 1
 2+ RBI Games:
 2+ BB Games: 2
 1.000 Avg. Games (at least 2-2): 1
 Hitting Streaks 5+ Games:
 Hitting Streaks 10+ Games:
 Season/Current Hit Streak: 3/0
 Season/Current OB Streak: 3/0

#17 LEE, Chloe - 29 games (All games)

Date	Opponent	Pos	AB	R	H	RBI	2B	3B	HR	BB	SB	CS	HBP	SAC	SF	GDP	K	PO	A	E	Avg	
Feb 08	vs UC Riverside	*of	4	0	2	0	0	0	0	0	1	0	0	0	0	0	0	0	0	0	1	.500
Feb 08	at San Diego	*of	3	1	0	1	0	0	0	2	0	0	0	0	0	0	2	1	0	0	0	.286
Feb 09	vs Cal Poly	*of	3	0	1	0	0	0	0	0	0	0	0	1	0	0	0	5	0	0	0	.300
Feb 09	vs UC Riverside	*of	4	0	0	0	0	0	0	0	0	0	0	0	0	0	1	0	0	0	0	.214
Feb 10	vs Portland State	*of	3	1	3	1	0	0	0	0	2	0	0	0	0	0	0	0	0	0	0	.353
Feb 15	vs EKU	*of	3	0	0	0	0	0	0	0	1	0	0	0	0	0	0	0	0	0	0	.300
Feb 15	at Coastal Carolina	*of	2	0	0	0	0	0	0	0	0	0	0	0	0	0	0	0	0	0	0	.273
Feb 16	vs EKU	pr/of	0	0	0	0	0	0	0	0	0	0	0	0	0	0	0	0	0	0	0	.273
Feb 16	vs Presbyterian	*of	1	1	0	0	0	0	0	2	2	0	0	0	0	0	1	1	0	0	0	.261
Feb 17	vs Towson	*of	3	0	1	0	0	0	0	0	0	0	0	0	0	0	0	2	0	0	0	.269
Feb 22	vs UMass Lowell	*of	3	1	1	0	0	0	0	0	0	0	0	0	0	0	1	0	0	0	0	.276
Feb 22	vs Iowa State	*of	2	0	0	0	0	0	0	0	0	0	0	0	0	0	1	2	0	0	0	.258
Feb 23	vs UNC Wilmington	of	1	0	1	0	0	0	0	0	0	0	0	0	0	0	0	0	0	0	0	.281
Feb 23	at Charleston So.	*of	2	2	1	1	0	0	0	0	1	0	0	0	0	0	0	1	0	0	0	.294
Feb 24	vs Appalachian State	*of	2	1	1	0	0	0	0	0	1	0	0	0	0	0	1	1	0	0	0	.306
Feb 27	OHIO BOBCATS	*of	2	0	0	0	0	0	0	0	0	0	0	0	0	0	0	2	0	0	0	.289
Mar 02	RIDER-1	*of	2	0	0	0	0	0	0	0	0	0	0	0	0	0	0	0	0	0	0	.275
Mar 02	RIDER-2	pr	0	1	0	0	0	0	0	0	1	0	0	0	0	0	0	0	0	0	0	.275
Mar 03	RIDER	*of	2	1	0	0	0	0	0	0	1	0	0	0	0	0	0	0	0	0	0	.262
Mar 09	vs Lafayette	of	1	0	0	0	0	0	0	0	0	0	0	0	0	0	0	0	0	0	0	.256
Mar 10	vs Monmouth	of	1	0	0	0	0	0	0	0	0	0	0	0	0	0	0	0	0	0	0	.250
Mar 10	at George Mason	of	2	1	1	0	0	0	0	0	0	0	0	0	0	0	0	0	0	0	0	.261
Mar 16	at Charlotte-1	*of	4	0	0	1	0	0	0	0	0	0	0	0	0	0	2	0	0	0	0	.240
Mar 16	at Charlotte-2	pr/of	0	1	0	0	0	0	0	0	0	0	0	0	0	0	0	0	0	0	0	.240
Mar 17	at Charlotte	pr/of	1	0	0	0	0	0	0	0	0	0	0	0	0	0	0	0	0	0	0	.235
Mar 20	KENTUCKY	*of	2	0	1	0	0	0	0	0	0	0	0	0	0	0	0	1	0	0	0	.245
Mar 23	UTSA-1	pr/of	1	1	0	0	0	0	0	0	0	1	0	0	0	0	0	0	0	0	0	.241
Mar 24	UTSA	of/of	1	0	0	0	0	0	0	0	0	0	0	0	0	0	0	1	1	1	1	.236
Mar 27	at James Madison	pr/of	0	0	0	0	0	0	0	0	0	0	0	0	0	0	0	1	0	0	0	.236
Totals		18gs	55	12	13	4	0	0	0	4	10	1	0	1	0	0	9	18	1	2		.236

On base pct. .288 • Slugging pct. .236

Chloe Lee Career Stats

Year	avq	qp-gs	ab	r	h	2b	3b	hr	rbi	tb	slq%	bb	hbp	so	gdp	ob%	sf	sh	sb-att	po	a	e	fld%
2019	.236	29-18	55	12	13	0	0	0	4	13	.236	4	0	9	0	.288	0	1	10-11	18	1	2	.905
TOTAL	.236	29-18	55	12	13	0	0	0	4	13	.236	4	0	9	0	.288	0	1	10-11	18	1	2	.905



21 Freshman - Rachel Pennington OF | West Hamlin, West Virginia

Career Highs

At-Bats: 2 vs. Rider 3/2
 Runs: 1 (7x) last vs. Kentucky 3/20
 Hits:
 RBI:
 Doubles:
 Triples:
 Home Runs:
 Walks:
 SB: 1 (9x) last vs. UTSA 3/24

2+ Hit Games:
 2+ SB Games:
 2+ Runs Games:
 2+ RBI Games:
 2+ BB Games:
 1.000 Avg. Games (at least 2-2):
 Hitting Streaks 5+ Games:
 Hitting Streaks 10+ Games:
 Season/Current Hit Streak:
 Season/Current OB Streak:

#21 PENNINGTON, Rachel - 24 games (All games)

Date	Opponent	Pos	AB	R	H	RBI	2B	3B	HR	BB	SB	CS	HBP	SAC	SF	GDP	K	PO	A	E	Avg
Feb 08	vs UC Riverside	pr	0	0	0	0	0	0	0	0	1	0	0	0	0	0	0	0	0	0	.000
Feb 09	vs Cal Poly	pr	0	0	0	0	0	0	0	0	0	0	0	0	0	0	0	0	0	0	.000
Feb 09	vs UC Riverside	pr	0	1	0	0	0	0	0	0	0	0	0	0	0	0	0	0	0	0	.000
Feb 10	vs Portland State	pr	0	1	0	0	0	0	0	0	1	0	0	0	0	0	0	0	0	0	.000
Feb 15	at Coastal Carolina	pr	0	0	0	0	0	0	0	0	0	0	0	0	0	0	0	0	0	0	.000
Feb 16	vs ECU	pr	0	0	0	0	0	0	0	0	0	0	0	0	0	0	0	0	0	0	.000
Feb 17	vs Towson	pr	0	0	0	0	0	0	0	0	1	0	0	0	0	0	0	0	0	0	.000
Feb 22	vs UMass Lowell	pr	0	1	0	0	0	0	0	0	0	0	0	0	0	0	0	0	0	0	.000
Feb 22	vs Iowa State	pr	0	0	0	0	0	0	0	0	0	0	0	0	0	0	0	0	0	0	.000
Feb 23	vs UNC Wilmington	pr	0	1	0	0	0	0	0	0	1	0	0	0	0	0	0	0	0	0	.000
Feb 27	OHIO BOBCATS	pr	0	0	0	0	0	0	0	0	1	0	0	0	0	0	0	0	0	0	.000
Mar 02	RIDER-1	of	0	0	0	0	0	0	0	0	0	0	0	0	0	0	0	0	0	0	.000
Mar 02	RIDER-2	*of	2	0	0	0	0	0	0	0	0	0	0	0	0	0	0	1	0	0	.000
Mar 10	vs Monmouth	pr	0	1	0	0	0	0	0	0	0	0	0	0	0	0	0	0	0	0	.000
Mar 10	at George Mason	pr	0	0	0	0	0	0	0	0	1	0	0	0	0	0	0	0	0	0	.000
Mar 16	at Charlotte-1	of	0	0	0	0	0	0	0	0	0	0	0	0	0	0	0	1	0	0	.000
Mar 16	at Charlotte-2	pr	0	1	0	0	0	0	0	0	0	0	0	0	0	0	0	0	0	0	.000
Mar 17	at Charlotte	pr	0	0	0	0	0	0	0	0	1	0	0	0	0	0	0	0	0	0	.000
Mar 20	KENTUCKY	pr/of	0	1	0	0	0	0	0	0	1	0	0	0	0	0	0	0	0	0	.000
Mar 23	UTSA-1	of	0	0	0	0	0	0	0	0	0	0	0	0	0	0	0	0	0	0	.000
Mar 23	UTSA-2	pr	0	0	0	0	0	0	0	0	0	0	0	0	0	0	0	0	0	0	.000
Mar 24	UTSA	pr	0	0	0	0	0	0	0	0	1	0	0	0	0	0	0	0	0	0	.000
Mar 26	at Longwood	of	0	0	0	0	0	0	0	0	0	0	0	0	0	0	0	0	0	0	.000
Mar 27	at James Madison	of	1	0	0	0	0	0	0	0	0	0	0	0	0	0	0	1	0	0	.000
Totals		1gs	3	7	0	0	0	0	0	0	9	0	0	0	0	0	0	3	0	0	.000

On base pct. .000 • Slugging pct. .000

Rachel Pennington Career Stats

Year	avg	gp-gs	ab	r	h	2b	3b	hr	rbi	tb	slg%	bb	hbp	so	gdp	ob%	sf	sh	sb-att	po	a	e	fld%
2019	.000	24-1	3	7	0	0	0	0	0	0	.000	0	0	0	0	.000	0	0	9-9	3	0	0	1.000
TOTAL	.000	24-1	3	7	0	0	0	0	0	0	.000	0	0	0	0	.000	0	0	9-9	3	0	0	1.000



22 Freshman - Caitlin Myers C

Charles Town, West Virginia

Career Highs

At-Bats: 3 at George Mason 3/10
 Runs:
 Hits: 1 at George Mason 3/10
 RBI: 1 at George Mason 3/10
 Doubles: 1 at George Mason 3/10
 Triples:
 Home Runs:
 Walks: 1 vs. Towson 2/17
 SB:

2+ Hit Games:
 2+ HR Games:
 2+ Runs Games:
 2+ RBI Games:
 2+ BB Games:
 1.000 Avg. Games (at least 2-2):
 Hitting Streaks 5+ Games:
 Hitting Streaks 10+ Games:
 Season/Current Hit Streak: 1/1
 Season/Current OB Streak: 1/1

#22 MYERS, Caitlin - 5 games (All games)

Date	Opponent	Pos	AB	R	H	RBI	2B	3B	HR	BB	SB	CS	HBP	SAC	SF	GDP	K	PO	A	E	Avg	
Feb 16	vs Presbyterian	ph/c	1	0	0	0	0	0	0	0	0	0	0	0	0	0	0	0	0	0	0	.000
Feb 17	vs Towson	ph	0	0	0	0	0	0	0	1	0	0	0	0	0	0	0	0	0	0	0	.000
Feb 24	vs Appalachian State	ph	1	0	0	0	0	0	0	0	0	0	0	0	0	1	0	0	0	0	0	.000
Mar 10	at George Mason	ph/c	3	0	1	1	1	0	0	0	0	0	0	0	0	0	0	6	0	0	0	.200
Mar 20	KENTUCKY	pr	0	0	0	0	0	0	0	0	0	0	0	0	0	0	0	0	0	0	0	.200
Totals		Ogs	5	0	1	1	1	0	0	1	0	0	0	0	0	1	0	6	0	0	0	.200

On base pct. .333 • Slugging pct. .400

Caitlin Myers Career Stats

Year	avg	gp-gs	ab	r	h	2b	3b	hr	rbi	tb	slg%	bb	hbp	so	gdp	ob%	sf	sh	sb-att	po	a	e	fld%
2019	.200	5-0	5	0	1	1	0	0	1	2	.400	1	0	0	1	.333	0	0	0-0	6	0	0	1.000
TOTAL	.200	5-0	5	0	1	1	0	0	1	2	.400	1	0	0	1	.333	0	0	0-0	6	0	0	1.000



23 Freshman - Mya Stevenson P/UT | **Mesquite, Texas**

Season Highs IP: Ks: 2+ Strikeout Games: 5+ Strikeout Games: 10+ Strikeout Games: 3+ Innings Pitched Games: 5+ Innings Pitched Games: 1st career win:	Season Highs At-Bats: 4 (8x) last vs. Kentucky 3/20 Runs: 3 at Charlotte 3/16 Hits: 4 at Charlotte 3/16 RBI: 7 at Charlotte 3/16 Doubles: 2 at Charlotte 3/16 Triples: 1 at Charlotte 3/16 HR: 1 (8x) last at Charlotte 3/16 Walks: 2 at Charleston Southern 2/23 SB: 1 (2x) last vs. Rider 3/3	Cycle: 1 at Charlotte (2) 3/16/19 2+ Hit Games: 7 2+ HR Games: 2+ Runs Games: 4 2+ RBI Games: 6 2+ BB Games: 1 1,000 Avg. Games (at least 2-2): 2 Hitting Streaks 5+ Games: 1 Hitting Streaks 10+ Games: Season/Current Hit Streak: 6/2 Season/Current OB Streak: 11/2
--	---	--

#23 STEVENSON, Mya - 30 games (All games)

Date	Opponent	Pos	AB	R	H	RBI	2B	3B	HR	BB	SB	CS	HBP	SAC	SF	GDP	K	PO	A	E	Avg
Feb 08	at San Diego	*dh	3	2	2	1	0	0	0	1	0	0	0	0	0	0	0	0	0	0	.667
Feb 09	vs Cal Poly	*dh	4	0	0	0	0	0	0	0	0	0	1	0	0	0	1	0	0	0	.286
Feb 09	vs UC Riverside	*p	0	0	0	0	0	0	0	0	0	0	0	0	0	0	0	0	0	0	.286
Feb 15	vs ECU	ph	1	1	1	2	0	0	1	0	0	0	0	0	0	0	0	0	0	0	.375
Feb 15	at Coastal Carolina	*of	3	0	1	0	0	0	0	0	0	0	0	0	0	0	0	1	0	0	.364
Feb 16	vs ECU	*of	4	1	2	0	1	0	0	0	0	0	0	0	0	0	0	0	0	0	.400
Feb 16	vs Presbyterian	*of	2	2	2	1	0	0	1	1	0	0	0	0	0	0	0	0	0	0	.471
Feb 17	vs Towson	*of/ph	3	0	1	0	0	0	0	1	0	0	0	0	0	0	1	2	0	1	.450
Feb 22	vs UMass Lowell	*of/dh	4	1	1	2	0	0	1	0	0	0	0	0	0	0	1	0	0	0	.417
Feb 22	vs Iowa State	*of	3	0	0	0	0	0	0	0	0	0	0	0	0	0	1	1	0	0	.370
Feb 23	vs UNC Wilmington	*of/dh	4	1	2	3	0	0	1	0	0	0	0	0	0	0	0	1	0	0	.387
Feb 23	at Charleston So.	*of	2	1	0	0	0	0	0	2	1	0	0	0	0	0	1	0	0	0	.364
Feb 24	vs Appalachian State	*of/dh	3	0	0	0	0	0	0	0	0	0	0	0	0	0	1	0	0	0	.333
Feb 27	OHIO BOBCATS	*of/dh	3	2	2	1	0	0	1	0	0	0	0	0	0	0	0	0	0	0	.359
Mar 02	RIDER-1	*of/dh	3	0	1	1	1	0	0	0	0	0	0	0	0	0	2	0	0	0	.357
Mar 02	RIDER-2	*of	3	1	1	2	0	0	1	0	0	0	0	0	0	0	0	0	1	0	.356
Mar 03	RIDER	*of/dh	2	0	0	0	0	0	0	1	1	0	0	0	0	0	0	0	0	0	.340
Mar 08	vs Monmouth	*of	2	0	0	0	0	0	0	0	0	0	0	0	0	0	1	1	0	0	.327
Mar 09	vs Lafayette	*of/ph	4	0	1	1	0	0	0	0	0	1	0	0	0	0	0	0	0	0	.321
Mar 10	vs Monmouth	*of/dh	2	0	0	0	0	0	0	0	0	0	0	0	0	0	1	1	0	0	.309
Mar 10	at George Mason	*of	1	0	0	0	0	0	0	0	0	0	0	0	0	0	1	0	0	1	.304
Mar 16	at Charlotte-1	*of	4	3	4	2	1	1	1	0	0	0	0	0	0	0	0	0	0	0	.350
Mar 16	at Charlotte-2	*of	3	1	3	7	2	0	1	1	0	0	0	0	0	0	0	0	0	0	.381
Mar 17	at Charlotte	*of	4	0	1	1	1	0	0	0	0	0	0	0	0	0	0	1	0	0	.373
Mar 20	KENTUCKY	*of/dh	4	0	0	0	0	0	0	0	0	0	0	0	0	0	3	0	0	0	.352
Mar 23	UTSA-1	*of	3	0	0	0	0	0	0	0	0	0	0	0	0	0	0	0	0	0	.338
Mar 23	UTSA-2	*of	2	1	0	1	0	0	0	1	0	0	0	0	1	0	1	0	0	0	.329
Mar 24	UTSA	*of	2	0	0	0	0	0	0	0	0	0	0	0	0	0	1	0	0	0	.321
Mar 26	at Longwood	*of	3	0	1	0	0	0	0	0	0	0	0	0	0	0	0	1	0	0	.321
Mar 27	at James Madison	*of	3	1	1	0	0	0	0	1	0	0	0	0	0	0	1	0	0	0	.321
Totals		29gs	84	18	27	25	6	1	8	9	2	1	1	0	1	0	17	9	1	2	.321

On base pct. .389 • Slugging pct. .702

#23 STEVENSON, Mya - 1 appearance (All games)

Date	Opponent	GS	IP	H	R	ER	BB	SO	2B	3B	HR	WP	BK	HBP	IBB	Score	W-L	Sv	ERA	NP
Feb 09	vs UC Riverside	*	0.0	0	2	0	2	0	0	0	0	2	0	1	0	4-5	0-1	0	0.00	19
Totals		1	0.0	0	2	0	2	0	0	0	0	2	0	1	0	4-5	0-1	0	0.00	-

Mya Stevenson Career Stats

Year	avg	gp-gs	ab	r	h	2b	3b	hr	rbi	tb	slg%	bb	hbp	so	gdp	ob%	sf	sh	sb-att	po	a	e	fld%
2019	.321	30-29	84	18	27	6	1	8	25	59	.702	9	1	17	0	.389	1	0	2-3	9	1	2	.833
TOTAL	.321	30-29	84	18	27	6	1	8	25	59	.702	9	1	17	0	.389	1	0	2-3	9	1	2	.833
Year	era	w-l	app	qs	cq	sho	sv	ip	h	r	er	bb	so	2b	3b	hr	bf	bavg	wp	hbp	bk	sfa	sha
2019	0.00	0-1	1	1	0	0/0	0	0.0	0	2	0	2	0	0	0	0	4	.000	2	1	0	0	0
TOTAL	0.00	0-1	1	1	0	0/0	0	0.0	0	2	0	2	0	0	0	0	4	.000	2	1	0	0	0

27 Sophomore - Rachel Rousseau OF Morgantown, West Virginia



Career Highs

At-Bats: 5 vs. Cal Poly 2/9/19
 Runs: 2 vs. UC-Riverside 2/8/19
 Hits: 2 (3x) last vs. Cal Poly 2/9/19
 RBI: 2 (3x) last vs. Cal Poly 2/9/19
 Doubles: 2 vs. UC-Riverside 2/8/19
 Triples:
 Home Runs:
 Walks: 1 (4x) last vs. UC-Riverside 2/9/19
 SB: 1 (6x) last vs. Cal Poly 2/9/19

Season Highs

At-Bats: 5 vs. Cal Poly 2/9
 Runs: 2 vs. UC-Riverside 2/8
 Hits: 2 (3x) last vs. Cal Poly 2/9
 RBI: 2 (2x) last vs. Cal Poly 2/9
 Doubles: 2 vs. UC-Riverside 2/8
 Triples:
 Home Runs:
 Walks: 1 (2x) last vs. UC-Riverside 2/9
 SB: 1 vs. Cal Poly 2/9

Career/Season

2+ Hit Games: 3/3
 2+ SB Games:
 2+ Runs Games: 1/1
 2+ RBI Games: 3/2
 2+ BB Games:
 1,000 Avg. Games (at least 2-2):
 Hitting Streaks 5+ Games:
 Hitting Streaks 10+ Games:
 Career Long Hitting Streak: 3 ('19)
 Season/Current Hit Streak: 3/0
 Career Long OB Streak: 4 ('19)
 Season/Current OB Streak: 4/0

#27 ROUSSEAU, Rachel - 5 games (All games)

Date	Opponent	Pos	AB	R	H	RBI	2B	3B	HR	BB	SB	CS	HBP	SAC	SF	GDP	K	PO	A	E	Avg	
Feb 08	vs UC Riverside	*of	3	2	2	2	2	0	0	1	0	0	0	0	0	0	0	0	0	0	0	.667
Feb 08	at San Diego	*of	4	1	2	2	1	0	0	0	0	0	0	0	0	0	2	3	0	0	0	.571
Feb 09	vs Cal Poly	*of	5	1	2	0	0	0	0	0	1	0	0	0	0	0	0	1	0	0	0	.500
Feb 09	vs UC Riverside	*of	3	0	0	0	0	0	0	1	0	0	0	0	0	0	0	0	0	0	0	.400
Feb 10	vs Portland State	*of	3	0	0	0	0	0	0	0	0	0	0	1	0	0	0	0	0	0	0	.333
Totals		5gs	18	4	6	4	3	0	0	2	1	0	0	1	0	0	2	4	0	0	0	.333

On base pct. .400 • Slugging pct. .500

Rachel Rousseau Career Stats

Year	avg	gp-gs	ab	r	h	2b	3b	hr	rbi	tb	slg%	bb	hbp	so	gdp	ob%	sf	sh	sb-att	po	a	e	fld%
2018	.238	41-5	21	8	5	4	0	0	5	9	.429	2	0	4	0	.304	0	0	5-9	9	1	0	1.000
2019	.333	5-5	18	4	6	3	0	0	4	9	.500	2	0	2	0	.400	0	1	1-1	4	0	0	1.000
TOTAL	.282	46-10	39	12	11	7	0	0	9	18	.462	4	0	6	0	.349	0	1	6-10	13	1	0	1.000



43 Sophomore - Aly Harrell INF | **Gahanna, Ohio**

Career Highs	Season Highs	Career/Season
At-Bats: 4 (11x) last vs. Lafayette 3/9/19	At-Bats: 4 (5x) last vs. Lafayette 3/9	2+ Hit Games: 15/4
Runs: 3 vs. Presbyterian 2/16/19	Runs: 3 vs. Presbyterian 2/16	2+ HR Games: 1/1 Grand Slams: 1/0
Hits: 3 (2x) last at WKU 4/21/18	Hits: 2 (4x) last at Charlotte 3/17	2+ Runs Games: 5/4
RBI: 4 (2x) last vs. Presbyterian 2/16/19	RBI: 4 vs. Presbyterian 2/16	2+ RBI Games: 17/7
Doubles: 2 vs. Kent State 2/28/18	Doubles: 1 (5x) last vs. Monmouth 3/10	2+ BB Games: 9/6
Triples:	Triples:	1,000 Avg. Games (at least 2-2): 3/2
Home Runs: 2 vs. Presbyterian 2/16/19	Home Runs: 2 vs. Presbyterian 2/16	Hitting Streaks 5+ Games: 2/1
Walks: 3 (4x) last vs. Kentucky 3/20	Walks: 3 (4x) last vs. Kentucky 3/20	Hitting Streaks 10+ Games:
SB: 1 at Ohio 4/25/18	SB:	Career Long Hitting Streak: 6 ('18)
HBP: 3 at No. 20 JMU 3/27/19	HBP: 2 (2x) last vs. Towson 2/17	Season/Current Hit Streak: 5/1
		Career Long OB Streak: 22 ('19)
		Season/Current OB Streak: 22/22

#43 HARRELL, Aly - 32 games (All games)

Date	Opponent	Pos	AB	R	H	RBI	2B	3B	HR	BB	SB	CS	HBP	SAC	SF	GDP	K	PO	A	E	Avg
Feb 08	vs UC Riverside	*1b	1	0	0	0	0	0	0	1	0	0	2	0	0	0	0	12	0	0	.000
Feb 08	at San Diego	*1b	3	2	1	1	1	0	0	2	0	0	0	0	0	0	0	7	0	0	.250
Feb 09	vs Cal Poly	*1b	2	0	1	1	0	0	0	3	0	0	0	0	0	0	0	6	0	1	.333
Feb 09	vs UC Riverside	*1b	1	0	1	1	0	0	0	3	0	0	0	0	0	0	0	8	0	1	.429
Feb 10	vs Portland State	*1b	2	0	1	0	0	0	0	2	0	0	0	0	0	0	0	9	0	1	.444
Feb 15	vs EKU	*1b	2	1	2	2	0	0	1	1	0	0	0	0	0	0	0	9	0	0	.545
Feb 15	at Coastal Carolina	*1b	3	0	0	0	0	0	0	0	0	0	0	0	0	0	1	8	0	0	.429
Feb 16	vs EKU	*1b	2	1	0	0	0	0	0	1	0	1	1	0	0	0	0	11	0	0	.375
Feb 16	vs Presbyterian	*1b	2	3	2	4	0	0	2	0	0	0	1	0	0	0	0	7	0	0	.444
Feb 17	vs Towson	*1b	2	0	0	0	0	0	0	0	0	0	2	0	0	0	1	7	0	0	.400
Feb 22	vs UMass Lowell	*1b	4	0	1	0	0	0	0	0	0	0	0	0	0	0	1	7	0	0	.375
Feb 22	vs Iowa State	*1b	1	0	0	0	0	0	0	1	0	0	1	0	0	0	0	6	1	0	.360
Feb 23	vs UNC Wilmington	*1b	4	1	1	2	0	0	1	0	0	0	0	0	0	0	1	9	0	0	.345
Feb 23	at Charleston So.	*1b	4	1	1	2	1	0	0	0	0	0	0	0	0	0	0	4	1	0	.333
Feb 24	vs Appalachian State	*1b	2	0	0	0	0	0	0	0	0	1	0	0	0	0	0	5	1	0	.314
Feb 27	OHIO BOBCATS	*1b	2	2	1	1	0	0	1	0	0	0	1	0	0	0	0	4	1	0	.324
Mar 02	RIDER-1	*1b	3	0	0	0	0	0	0	1	0	0	0	0	0	0	1	9	0	0	.300
Mar 02	RIDER-2	*1b	2	1	1	1	0	0	1	1	0	0	0	0	0	0	1	7	0	0	.310
Mar 03	RIDER	*1b	4	0	1	1	1	0	0	0	0	0	0	0	0	0	0	9	0	1	.304
Mar 08	vs Monmouth	*1b	1	0	0	1	0	0	0	0	0	0	1	0	0	0	0	7	0	0	.298
Mar 09	vs Lafayette	*1b	4	1	2	2	1	0	0	0	0	0	0	0	0	0	0	5	1	0	.314
Mar 10	vs Monmouth	*1b	2	0	1	1	1	0	0	1	0	0	0	0	0	0	0	7	0	0	.321
Mar 10	at George Mason	*1b	2	0	0	1	0	0	0	1	0	0	0	0	1	0	0	5	0	1	.309
Mar 16	at Charlotte-1	*1b	2	1	1	2	0	0	1	2	0	0	0	0	0	0	0	5	0	0	.316
Mar 16	at Charlotte-2	*1b	1	2	0	1	0	0	0	3	0	0	0	0	0	0	0	8	0	0	.328
Mar 17	at Charlotte	*1b	3	0	2	1	0	0	0	1	0	0	0	0	0	0	0	8	0	1	.328
Mar 20	KENTUCKY	*1b	1	1	1	1	0	0	1	3	0	0	0	0	0	0	0	6	0	0	.339
Mar 23	UTSA-1	*1b	3	0	0	0	0	0	0	0	0	0	0	0	0	0	0	8	0	0	.323
Mar 23	UTSA-2	*1b	4	0	0	0	0	0	0	0	0	0	0	0	0	0	0	5	1	0	.304
Mar 24	UTSA	*1b	2	0	1	0	0	0	0	1	0	0	0	0	0	0	0	5	0	0	.310
Mar 26	at Longwood	*1b	2	0	0	0	0	0	0	1	0	0	0	0	0	0	1	3	0	0	.301
Mar 27	at James Madison	*1b	1	1	1	2	0	0	1	0	0	0	3	0	0	0	0	10	0	1	.311
Totals		32gs	74	18	23	28	5	0	9	29	0	1	13	0	1	0	7	226	6	7	.311

On base pct. .556 • Slugging pct. .743

Aly Harrell Career Stats

Year	avg	gp-gs	ab	r	h	2b	3b	hr	rbi	tb	slg%	bb	hbp	so	gdp	ob%	sf	sh	sb-att	po	a	e	fld%
2018	.350	48-43	120	18	42	10	0	11	41	85	.708	23	7	9	2	.480	0	2	1-1	136	6	2	.986
2019	.311	32-32	74	18	23	5	0	9	28	55	.743	29	13	7	0	.556	1	0	0-1	226	6	7	.971
TOTAL	.335	80-75	194	36	65	15	0	20	69	140	.722	52	20	16	2	.513	1	2	1-2	362	12	9	.977



44 Sophomore - Katie Adams C | Hurricane, West Virginia

Career Highs	Season Highs	Career/Season
At-Bats: 4 (4x) last at Charlotte 3/16/19	At-Bats: 4 (3x) last at Charlotte 3/16	2+ Hit Games: 5/3
Runs: 1 (8x) last vs. UTSA 3/23/19	Runs: 1 (5x) last vs. UTSA 3/23	2+ HR Games:
Hits: 2 (5x) last at George Mason 3/10/19	Hits: 2 (3x) last at George Mason 3/10	2+ Runs Games:
RBI: 2 (2x) last vs. Ohio 2/27/19	RBI: 2 (2x) last vs. Ohio 2/27	2+ RBI Games: 2/2
Doubles: 1 (5x) last at George Mason 3/10/19	Doubles: 1 (3x) last at George Mason 3/10	2+ BB Games: 1/0
Triples:	Triples:	1,000 Avg. Games (at least 2-2):
Home Runs:	Home Runs:	Hitting Streaks 5+ Games:
Walks: 2 at FGCU 3/21 (both intentional)	Walks: 1 (5x) last vs. Kentucky 3/20	Hitting Streaks 10+ Games:
SB: 1 vs. Missouri 2/17	SB:	Career Long Hitting Streak: 6 ('19)
HBP: 1 vs. Portland State 2/10/19	HBP: 1 vs. Portland State 2/10	Season/Current Hit Streak: 6/0
		Career Long OB Streak: 11 ('19)
		Season/Current OB Streak: 11/0

#44 ADAMS, Katie - 26 games (All games)

Date	Opponent	Pos	AB	R	H	RBI	2B	3B	HR	BB	SB	CS	HBP	SAC	SF	GDP	K	PO	A	E	Avg
Feb 08	vs UC Riverside	ph	1	0	1	0	0	0	0	0	0	0	0	0	0	0	0	0	0	0	1.000
Feb 09	vs Cal Poly	ph	1	0	0	0	0	0	0	0	0	0	0	0	0	0	0	0	0	0	.500
Feb 09	vs UC Riverside	*c	3	0	1	0	0	0	0	0	0	0	0	0	0	0	0	7	1	2	.400
Feb 10	vs Portland State	*dh	2	1	0	0	0	0	0	1	0	0	1	0	0	0	0	0	0	0	.286
Feb 15	vs EKU	*dh	3	0	0	0	0	0	0	0	0	0	0	0	0	0	1	0	0	0	.200
Feb 15	at Coastal Carolina	ph	1	0	0	0	0	0	0	0	0	0	0	0	0	0	0	0	0	0	.182
Feb 22	vs UMass Lowell	ph	1	0	1	0	0	0	0	0	0	0	0	0	0	0	0	0	0	0	.250
Feb 23	vs UNC Wilmington	*dh	3	0	1	1	1	0	0	0	0	0	0	0	0	0	0	0	0	0	.267
Feb 23	at Charleston So.	*dh	4	1	2	2	0	0	0	0	0	0	0	0	0	0	0	0	0	0	.316
Feb 24	vs Appalachian State	*dh/of	2	0	0	0	0	0	0	1	0	0	0	0	0	0	0	0	0	0	.286
Feb 27	OHIO BOBCATS	*c	3	1	2	2	1	0	0	0	0	0	0	0	0	0	0	5	0	0	.333
Mar 02	RIDER-1	*c	2	0	0	0	0	0	0	0	0	0	0	0	0	0	0	5	0	0	.308
Mar 02	RIDER-2	*c	2	0	1	0	0	0	0	0	0	0	0	0	0	0	0	2	0	0	.321
Mar 03	RIDER	*c	1	0	0	0	0	0	0	1	0	0	0	0	0	0	0	1	0	0	.310
Mar 08	vs Monmouth	*dh	2	0	1	0	0	0	0	0	0	0	0	0	0	0	0	0	0	0	.323
Mar 09	vs Lafayette	*dh	3	0	1	0	0	0	0	0	0	0	0	0	0	0	0	0	0	0	.324
Mar 10	vs Monmouth	*dh	2	0	1	0	0	0	0	0	0	0	0	0	1	0	0	0	0	0	.333
Mar 10	at George Mason	*dh	4	1	2	0	1	0	0	0	0	0	0	0	0	0	0	0	0	0	.350
Mar 16	at Charlotte-1	*dh	4	0	1	0	0	0	0	0	0	1	0	0	0	0	2	0	0	0	.341
Mar 17	at Charlotte	*dh/of	2	0	1	0	0	0	0	1	0	0	0	0	0	0	0	0	0	0	.348
Mar 20	KENTUCKY	*dh/of	3	0	0	0	0	0	0	1	0	0	0	0	0	0	0	0	0	0	.327
Mar 23	UTSA-1	*dh	3	1	1	0	0	0	0	0	0	0	0	0	0	0	0	0	0	0	.327
Mar 23	UTSA-2	*dh	3	0	0	0	0	0	0	0	0	0	0	0	0	0	0	0	0	0	.309
Mar 24	UTSA	*dh/of	3	0	0	0	0	0	0	0	0	0	0	0	0	0	0	0	0	0	.293
Mar 26	at Longwood	*dh	3	0	1	1	0	0	0	0	0	0	0	0	0	0	1	0	0	0	.295
Mar 27	at James Madison	*dh/ph	3	0	0	0	0	0	0	0	0	0	0	0	0	0	0	0	0	0	.281
Totals		22gs	64	5	18	6	3	0	0	5	0	1	1	0	1	0	4	20	1	2	.281

On base pct. .338 • Slugging pct. .328

Katie Adams Career Stats

Year	avg	gp-gs	ab	r	h	2b	3b	hr	rbi	tb	slg%	bb	hbp	so	gdp	ob%	sf	sh	sb-alt	po	a	e	fld%
2018	.214	30-9	42	4	9	2	0	0	3	11	.262	5	0	8	0	.292	1	1	1-1	25	1	0	1.000
2019	.281	26-22	64	5	18	3	0	0	6	21	.328	5	1	4	0	.338	1	0	0-1	20	1	2	.913
TOTAL	.255	56-31	106	9	27	5	0	0	9	32	.302	10	1	12	0	.319	2	1	1-2	45	2	2	.959



55 Junior - Blakely Burch INF

Live Oak, Florida

Career Highs * at Marshall *

At-Bats: 5 at No. 20 JMU 3/27/19
 Runs: 2 (6x) last vs. UTSA 3/23/19
 Hits: 3 (2x) last vs. Rider 3/3/19
 RBI: 3 (2x) last vs. Rider 3/3/19
 Doubles: 1 (7x) last at Longwood 3/26
 Triples: 1 (5x) last at Charlotte 3/17/19
 Home Runs: 1 (3x) last vs. UTSA 3/23/19
 Walks: 2 (2x) last vs. ECU 2/16/19
 SB: 3 vs. UMass-Lowell 2/17/18
 HBP: 2 (2x) last vs. Cal Poly 2/9/19

Season Highs

At-Bats: 5 at No. 20 JMU 3/27
 Runs: 2 (5x) last vs. UTSA 3/23
 Hits: 3 vs. Rider 3/3
 RBI: 3 (2x) last vs. Rider 3/3
 Doubles: 1 (2x) last at Longwood 3/26
 Triples: 1 (4x) last at Charlotte 3/16
 Home Runs: 1 (3x) last vs. UTSA 3/23
 Walks: 2 vs. ECU 2/16
 SB: 1 (2x) last vs. UTSA 3/24
 HBP: 2 vs. Cal Poly 2/9

Career/Season

2+ Hit Games: 8/3
 2+ SB Games: 1/0
 2+ Runs Games: 6/5
 2+ RBI Games: 4/4
 2+ BB Games: 2/1
 1,000 Avg. Games (at least 2-2): 4/3
 Hitting Streaks 5+ Games:
 Hitting Streaks 10+ Games:
 Career Long Hitting Streak: 4 (*18)
 Season/Current Hit Streak: 2/0
 Career Long OB Streak: 19 (*18)
 Season/Current OB Streak: 14/14

USC	Player	avg	gp-gs	ab	r	h	2b	3b	hr	rbi	tb	slg%	bb	hbp	so	gdp	ob%	sf	sh	sb-att	po	a	e	fld%
Upstate stats	BURCH, Blakely	.257	23-11	35	6	9	4	0	0	5	13	.371	1	0	8	0	.278	0	1	0-1	4	6	0	1.000

#55 BURCH, Blakely - 30 games (All games)

Date	Opponent	Pos	AB	R	H	RBI	2B	3B	HR	BB	SB	CS	HBP	SAC	SF	GDP	K	PO	A	E	Avg	
Feb 08	vs UC Riverside	*3b	4	1	2	0	0	0	0	0	0	0	0	0	0	0	0	2	2	0	.500	
Feb 08	at San Diego	*3b	2	0	1	1	0	1	0	1	0	0	1	0	0	0	1	1	1	1	.500	
Feb 09	vs Cal Poly	*3b	2	2	0	0	0	0	0	0	0	0	2	1	0	0	0	0	3	3	.375	
Feb 09	vs UC Riverside	*3b	4	0	1	0	0	0	0	0	0	0	0	0	0	0	0	2	2	1	.333	
Feb 10	vs Portland State	*3b	3	0	1	0	0	0	0	0	0	0	0	1	0	0	1	0	4	0	.333	
Feb 15	vs ECU	*3b	3	0	0	0	0	0	0	0	0	0	0	0	0	0	2	1	2	0	.278	
Feb 15	at Coastal Carolina	*3b	2	0	0	0	0	0	0	0	0	0	0	0	0	0	1	1	1	0	.250	
Feb 16	vs ECU	*3b	1	2	0	1	0	0	2	0	0	0	0	0	0	0	0	0	3	1	.238	
Feb 16	vs Presbyterian	*3b	3	0	0	0	0	0	0	0	0	0	0	0	0	0	0	1	0	0	.208	
Feb 17	vs Towson	*3b	2	1	2	2	0	0	1	0	0	0	1	0	0	0	0	3	1	0	.269	
Feb 22	vs UMass Lowell	*3b	2	0	0	0	0	0	0	0	0	0	1	0	0	0	0	2	4	0	.250	
Feb 22	vs Iowa State	*3b	3	0	0	0	0	0	0	0	0	0	0	0	0	0	1	0	2	0	.226	
Feb 24	vs Appalachian State	*3b	0	0	0	0	0	0	0	0	0	0	0	0	0	0	0	0	0	0	.226	
Feb 27	OHIO BOBCATS	*3b	2	1	2	3	0	0	1	0	0	0	0	0	0	0	0	1	0	0	.273	
Mar 02	RIDER-1	*3b	2	1	0	0	0	0	0	0	0	0	1	0	0	0	0	1	2	0	.257	
Mar 02	RIDER-2	*3b	2	0	0	0	0	0	0	0	0	0	0	0	0	0	0	2	0	0	.243	
Mar 03	RIDER	*3b	3	2	3	3	0	1	0	0	0	0	0	0	0	0	0	1	0	0	.300	
Mar 08	vs Monmouth	*3b	2	0	0	0	0	0	0	0	1	0	0	0	0	0	1	0	4	0	.286	
Mar 09	vs Lafayette	*3b	3	0	1	0	0	0	0	0	1	0	0	0	0	0	0	2	0	0	.289	
Mar 10	vs Monmouth	*3b	2	0	0	0	0	0	0	0	0	0	1	0	0	0	0	2	2	0	.277	
Mar 10	at George Mason	*3b	2	0	1	1	0	1	0	1	0	0	0	0	0	0	0	1	2	1	.286	
Mar 16	at Charlotte-1	*3b	3	1	1	0	0	1	0	0	0	0	1	0	0	0	1	2	2	0	.288	
Mar 16	at Charlotte-2	*3b	4	0	0	1	0	0	0	0	0	0	0	0	0	0	0	0	1	0	.268	
Mar 17	at Charlotte	*3b	3	2	1	0	1	0	0	0	0	0	1	0	0	0	0	0	3	1	.271	
Mar 20	KENTUCKY	*3b	3	1	0	0	0	0	0	1	0	0	0	0	0	0	1	1	2	0	.258	
Mar 23	UTSA-1	*3b	2	1	1	2	0	0	1	0	0	0	0	0	0	0	0	1	1	0	.266	
Mar 23	UTSA-2	*3b	1	2	1	0	0	0	0	1	1	0	1	0	0	0	0	1	1	0	.277	
Mar 24	UTSA	*3b	1	1	0	0	0	0	0	1	1	0	1	0	0	0	0	2	2	0	.273	
Mar 26	at Longwood	*3b	2	1	1	0	1	0	0	0	0	1	0	0	0	0	0	1	3	1	.279	
Mar 27	at James Madison	*3b	5	1	0	0	0	0	0	0	0	0	0	0	0	0	1	0	3	0	.260	
Totals			28gs	73	20	19	14	2	4	3	7	4	0	12	2	0	0	10	31	53	9	.260

On base pct. .413 • Slugging pct. .521

Blakely Burch Career Stats

Year	avg	gp-gs	ab	r	h	2b	3b	hr	rbi	tb	slg%	bb	hbp	so	gdp	ob%	sf	sh	sb-att	po	a	e	fld%
2018	.220	48-43	118	12	26	5	1	0	11	33	.280	10	6	25	1	.311	1	2	11-15	103	69	8	.956
2019	.260	30-28	73	20	19	2	4	3	14	38	.521	7	12	10	0	.413	0	2	4-4	31	53	9	.903
TOTAL	.236	78-71	191	32	45	7	5	3	25	71	.372	17	18	35	1	.352	1	4	15-19	134	122	17	.938



77 Junior - Kailee Williamson P **Norco, California**

Career Highs IP: 7.0 (7x) last vs. UTSA 3/23/19 Ks: 9 vs. UTSA 3/23/19 2+ Strikeout Games: 39 5+ Strikeout Games: 8 10+ Strikeout Games: 3+ Innings Pitched Games: 36 5+ Innings Pitched Games: 19 <i>1st career win 2/17/17 vs B. Cookman 10-2</i> <i>1st career save 2/10/19 vs. Portland State</i>	Season Highs IP: 7.0 (5x) last vs. UTSA 3/23 Ks: 9 vs. UTSA 3/23 2+ Strikeout Games: 14 5+ Strikeout Games: 5 10+ Strikeout Games: 3+ Innings Pitched Games: 13 5+ Innings Pitched Games: 9 <i>1st win of year 2/8 at San Diego 10-1</i> <i>1st save of year 2/10 vs. Portland State</i>	Streaks: 1 Strikeout Career: 15 (2/16-3/27) Current: Same 2+ Strikeouts: 10 (2/16-3/16) Current: 1 5+ Strikeouts: 1 Current: 0 10+ Strikeouts: Season: Current: 3+ IP: 6 (2/23-3/16) Current: 0 5+ IP: 3 (2/23-3/9) Current: 0
---	--	---

#77 WILLIAMSON, Kailee - 12 games (All games)

Date	Opponent	Pos	AB	R	H	RBI	2B	3B	HR	BB	SB	CS	HBP	SAC	SF	GDP	K	PO	A	E	Avg
Feb 08	at San Diego	*p	0	0	0	0	0	0	0	0	0	0	0	0	0	0	0	0	2	0	.000
Feb 09	vs UC Riverside	*p	0	0	0	0	0	0	0	0	0	0	0	0	0	0	0	0	2	0	.000
Feb 15	vs ECU	*p	0	0	0	0	0	0	0	0	0	0	0	0	0	0	0	0	1	0	.000
Feb 16	vs Presbyterian	*p	0	0	0	0	0	0	0	0	0	0	0	0	0	0	0	0	2	0	.000
Feb 17	vs Towson	*p	0	0	0	0	0	0	0	0	0	0	0	0	0	0	0	0	1	1	.000
Feb 22	vs UMass Lowell	*p	0	0	0	0	0	0	0	0	0	0	0	0	0	0	0	0	1	0	.000
Feb 23	vs UNC Wilmington	*p	0	0	0	0	0	0	0	0	0	0	0	0	0	0	0	0	1	0	.000
Mar 02	RIDER-2	*p	0	0	0	0	0	0	0	0	0	0	0	0	0	0	0	2	2	0	.000
Mar 09	vs Lafayette	*p	0	0	0	0	0	0	0	0	0	0	0	0	0	0	0	2	0	0	.000
Mar 10	at George Mason	*p	0	0	0	0	0	0	0	0	0	0	0	0	0	0	0	2	0	0	.000
Mar 17	at Charlotte	*p	0	0	0	0	0	0	0	0	0	0	0	0	0	0	0	0	1	0	.000
Mar 23	UTSA-2	*p	0	0	0	0	0	0	0	0	0	0	0	0	0	0	0	1	1	0	.000
Totals		9gs	0	0	0	0	0	0	0	0	0	0	0	0	0	0	0	7	14	1	.000

On base pct. .000 • Slugging pct. .000

#77 WILLIAMSON, Kailee - 20 appearances (All games)

Date	Opponent	GS	IP	H	R	ER	BB	SO	2B	3B	HR	WP	BK	HBP	IBB	Score	W-L	Sv	ERA	NP
Feb 08	at San Diego	*	7.0	4	1	0	1	2	0	0	0	0	0	1	0	10-1	1-0	0	0.00	125
Feb 09	vs Cal Poly		0.2	1	0	0	0	0	0	0	0	0	0	0	0	6-5	1-0	0	0.00	3
Feb 09	vs UC Riverside		7.0	3	3	0	1	7	2	0	0	0	0	0	0	4-5	1-0	0	0.00	95
Feb 10	vs Portland State		2.1	1	0	0	0	1	0	0	0	0	0	1	0	7-4	1-0	1	0.00	26
Feb 15	vs ECU	*	4.0	6	2	2	0	0	0	0	1	0	0	1	0	5-2	1-0	1	0.67	73
Feb 16	vs Presbyterian	*	5.0	6	1	1	2	4	1	0	0	0	0	0	0	10-1	2-0	1	0.81	103
Feb 17	vs Towson		3.0	3	0	0	2	2	0	0	0	0	0	0	0	2-3	2-0	1	0.72	50
Feb 22	vs UMass Lowell	*	6.0	6	1	1	2	6	2	0	0	0	0	2	0	4-3	2-0	1	0.80	97
Feb 23	vs UNC Wilmington		2.0	2	1	1	1	4	1	0	1	0	0	0	0	11-5	2-0	1	0.95	31
Feb 23	at Charleston So.	*	5.0	1	0	0	3	5	0	0	0	1	0	0	0	10-0	3-0	1	0.83	89
Mar 02	RIDER-2	*	7.0	8	0	0	3	3	1	0	0	0	0	1	0	4-0	4-0	1	0.71	119
Mar 09	vs Lafayette	*	7.0	2	1	0	1	7	1	0	0	0	0	0	0	6-1	5-0	1	0.62	104
Mar 10	at George Mason	*	3.1	4	4	3	2	3	0	0	0	0	0	0	0	5-4	5-0	1	0.94	79
Mar 16	at Charlotte-1		3.0	3	2	2	0	2	1	0	0	0	0	0	0	7-5	5-0	2	1.12	49
Mar 16	at Charlotte-2	*	5.0	3	0	0	1	4	0	0	0	0	0	0	0	13-0	6-0	2	1.04	89
Mar 17	at Charlotte	*	1.1	5	4	4	1	1	1	1	0	0	0	0	0	6-11	6-0	2	1.43	31
Mar 20	KENTUCKY	*	2.1	5	8	7	4	2	1	0	1	0	0	1	0	4-9	6-1	2	2.07	80
Mar 23	UTSA-2	*	7.0	7	0	0	2	9	0	0	0	0	0	0	0	7-0	7-1	2	1.88	119
Mar 26	at Longwood		1.0	5	6	4	2	1	0	0	0	0	0	0	0	1-13	7-1	2	2.22	46
Mar 27	at James Madison		1.2	4	2	2	2	2	0	0	0	0	0	0	0	5-8	7-1	2	2.34	44
Totals		12	80.2	79	36	27	30	65	11	1	3	1	0	7	0	127-80	7-1	2	2.34	-

Kailee Williamson Career Stats

Year	avg	qp-gs	ab	r	h	2b	3b	hr	rbi	tb	slg%	bb	hbp	so	qdp	ob%	sf	sh	sb-att	po	a	e	fld%
2017	.000	3-3	0	0	0	0	0	0	0	0	.000	0	0	0	0	.000	0	0	0-0	1	7	0	1.000
2018	.000	0-0	0	0	0	0	0	0	0	0	.000	0	0	0	0	.000	0	0	0-0	1	21	0	1.000
2019	.000	0-0	0	0	0	0	0	0	0	0	.000	0	0	0	0	.000	0	0	0-0	7	14	1	.955
TOTAL	.000	3-3	0	0	0	0	0	0	0	0	.000	0	0	0	0	.000	0	0	0-0	9	42	1	.981

Year	era	w-l	app	qs	cq	sho	sv	ip	h	r	er	bb	so	2b	3b	hr	bf	bavg	wp	hbp	bk	sfa	sha
2017	4.09	5-2	19	11	1	0/0	0	37.2	47	30	22	17	23	12	2	2	190	.294	1	7	0	1	5
2018	3.77	8-9	34	19	2	1/0	0	104.0	114	74	56	64	65	17	2	13	514	.276	3	19	0	5	13
2019	2.34	7-1	20	12	7	4/0	2	80.2	79	36	27	30	65	11	1	3	357	.248	1	7	0	0	1
TOTAL	3.31	20-12	73	42	10	5/0	2	222.1	240	140	105	111	153	40	5	18	1061	.269	5	33	0	6	19



98 Senior - Briana Daiss INF

Clermont, Florida

Career Highs

At-Bats: 5 vs. Illinois 5/19/17
 Runs: 3 vs. UMES 3/5/16
 Hits: 3 (5x) last vs. SC State 3/3/17
 RBI: 5 (3x) last vs. UTEP 3/12
 2Bs: 1 (28x) last vs. UTSA 3/23/19
 Triples: 1 (3x) last at UAB 4/3/16
 HRs: 1 (23x) last vs. Rider 3/2/19
 Walks: 3 vs. UTEP 3/12/16
 SB: 1 (3x) last at Liberty 4/13/16

Season Highs

At-Bats: 4 (6x) last at No. 20 JMU 3/27
 Runs: 2 at Charleston Southern 2/23
 Hits: 2 (3x) last at No. 20 JMU 3/27
 RBI: 2 (5x) last vs. UTSA 3/23
 Doubles: 1 (4x) last vs. UTSA 3/23
 Triples:
 HRs: 1 (4x) last vs. UTSA 3/23
 Walks: 1 vs. Portland State 2/10
 SB:

Career/Season

Grand Slams: 1/0
 2+ Hit Games: 25/3
 2+ HR Games:
 2+ Runs Games: 6/1
 2+ RBI Games: 28/5
 1,000 Avg. Games (at least 2-2): 5/0
 Hitting Streaks 5+ Games: 6/1
 Hitting Streaks 10+ Games:
 Career Long Hitting Streak: 8 ('16 & '17)
 Season/Current Hit Streak: 5/1
 Career Long OB Streak: 13 ('17)
 Season/Current OB Streak: 10/1

#98 DAISS, Briana - 30 games (All games)

Date	Opponent	Pos	AB	R	H	RBI	2B	3B	HR	BB	SB	CS	HBP	SAC	SF	GDP	K	PO	A	E	Avg
Feb 08	vs UC Riverside	*dh	3	0	1	0	0	0	0	0	0	0	0	1	0	0	1	0	0	0	.333
Feb 09	vs Cal Poly	ph	1	0	1	1	0	0	0	0	0	0	0	0	0	0	0	0	0	0	.500
Feb 09	vs UC Riverside	*dh	4	0	1	0	0	0	0	0	0	0	0	0	0	0	0	0	0	0	.375
Feb 10	vs Portland State	ph	0	0	0	0	0	0	0	1	0	0	0	0	0	0	0	0	0	0	.375
Feb 15	vs ECU	ph	1	1	1	1	0	0	1	0	0	0	0	0	0	0	0	0	0	0	.444
Feb 15	at Coastal Carolina	*dh	2	0	1	0	0	0	0	0	0	0	1	0	0	0	0	0	0	0	.455
Feb 16	vs ECU	*dh	4	0	1	1	0	0	0	0	0	0	0	0	0	0	1	0	0	0	.400
Feb 16	vs Presbyterian	*dh	3	1	0	0	0	0	0	0	0	0	0	0	0	0	0	0	0	0	.333
Feb 17	vs Towson	*dh	3	0	0	0	0	0	0	0	0	0	0	0	0	0	1	0	0	0	.286
Feb 22	vs UMass Lowell	*dh	3	0	1	2	1	0	0	0	0	0	0	0	0	0	0	0	0	0	.292
Feb 22	vs Iowa State	*dh	3	0	0	0	0	0	0	0	0	0	0	0	0	0	0	0	0	0	.259
Feb 23	vs UNC Wilmington	*3b	3	1	0	0	0	0	0	0	0	0	1	0	0	0	0	0	3	0	.233
Feb 23	at Charleston So.	*3b	4	2	2	2	0	0	1	0	0	0	0	0	0	0	0	0	0	0	.265
Feb 24	vs Appalachian State	*3b	3	0	0	0	0	0	0	0	0	0	0	0	0	0	0	0	0	0	.243
Feb 27	OHIO BOBCATS	*dh	3	0	1	1	0	0	0	0	0	0	0	0	0	0	0	0	0	0	.250
Mar 02	RIDER-1	*dh	3	0	1	1	1	0	0	0	0	0	0	0	0	0	0	0	0	0	.256
Mar 02	RIDER-2	*dh	2	1	1	1	0	0	1	0	0	0	0	0	0	0	0	0	0	0	.267
Mar 03	RIDER	*dh	3	1	1	0	1	0	0	0	0	0	0	0	0	0	0	0	0	0	.271
Mar 09	vs Lafayette	*of	3	0	1	0	0	0	0	0	0	0	0	0	0	0	0	0	0	0	.275
Mar 10	vs Monmouth	*of	2	0	0	0	0	0	0	0	0	0	0	0	0	0	1	0	0	0	.264
Mar 10	at George Mason	*of	3	0	2	2	0	0	0	0	0	0	0	0	0	0	0	0	0	0	.286
Mar 16	at Charlotte-1	ph	1	0	0	0	0	0	0	0	0	0	0	0	0	0	0	0	0	0	.281
Mar 16	at Charlotte-2	*dh	4	0	1	0	0	0	0	0	0	0	0	0	0	0	0	0	0	0	.279
Mar 17	at Charlotte	*of/dh	4	1	0	0	0	0	0	0	0	0	0	0	0	0	0	0	0	0	.262
Mar 20	KENTUCKY	*of/of	4	0	1	2	0	0	0	0	0	0	0	0	0	0	1	2	0	1	.261
Mar 23	UTSA-1	*of	2	0	1	1	1	0	0	0	0	0	0	0	0	0	0	0	0	0	.268
Mar 23	UTSA-2	*of	3	1	1	2	0	0	1	0	0	0	0	0	0	0	0	1	0	0	.270
Mar 24	UTSA	*of/dh	3	1	0	0	0	0	0	0	0	0	0	0	0	0	1	0	0	0	.260
Mar 26	at Longwood	*of	2	0	0	0	0	0	0	0	0	0	0	0	0	0	1	0	0	0	.253
Mar 27	at James Madison	*of/dh	4	0	2	0	0	0	0	0	0	0	0	0	0	0	0	0	0	0	.265
Totals		26gs	83	10	22	17	4	0	4	1	0	0	2	1	0	0	7	3	3	1	.265

On base pct. .291 • Slugging pct. .458

Briana Daiss Career Stats

Year	avg	gp-gs	ab	r	h	2b	3b	hr	rbi	tb	slg%	bb	hbp	so	gdp	ob%	sf	sh	sb-att	po	a	e	fld%
2016	.290	56-55	169	20	49	9	3	10	44	94	.556	11	0	35	0	.330	2	0	3-3	253	14	13	.954
2017	.248	51-41	133	15	33	8	0	5	27	56	.421	3	2	18	0	.273	1	1	0-0	57	4	2	.968
2018	.252	44-40	119	11	30	7	0	5	22	52	.437	5	1	11	3	.281	3	3	0-0	170	6	2	.989
2019	.265	30-26	83	10	22	4	0	4	17	38	.458	1	2	7	0	.291	0	1	0-0	3	3	1	.857
TOTAL	.266	181-162	504	56	134	28	3	24	110	240	.476	20	5	71	3	.297	6	5	3-3	483	27	18	.966

2019 Marshall Thundering Herd TV/Radio Roster



00 Abigail Tolbert - Sr., P
Barboursville, W.Va.



1 Samantha Loose - Sr., INF
Anaheim Hills, Calif.



2 Brooke Burns - Jr., INF
Chapin, S.C.



3 Armani Brown - So., INF
Elk Grove, Calif.



4 Sierra Huerta - Jr., INF
Fillmore, Calif.



7 Ali Burdette - Sr., P/UT
Buffalo, W.Va.



10 Hannah Giammarino - Sr., OF
Amanda, Ohio



11 Carson Lyon - Fr., OF
Monroe, La.



14 Hayden Ellis - Sr., C
Ashville, Ohio



16 Abigail Estrada - Sr., OF
Torrance, Calif.



17 Chloe Lee - Fr., OF
Tampa, Fla.

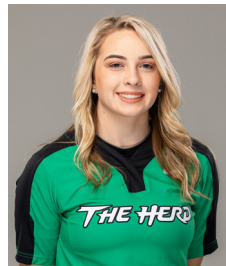

21 Rachel Pennington - Fr., OF
West Hamlin, W.Va.



22 Caitlin Myers - Fr., C
Charles Town, W.Va.



23 Mya Stevenson - Fr., P/UT
Mesquite, Texas



27 Rachel Rousseau - So., OF
Morgantown, W.Va.



43 Aly Harrell - So., INF
Gahanna, Ohio



44 Katie Adams - So., C
Hurricane, W.Va.



55 Blakely Burch - Jr., INF
Live Oak, Fla.



77 Kailee Williamson - Jr., P
Norco, Calif.



98 Briana Daiss - Sr., INF
Clermont, Fla.



Head Coach
Megan Smith - 1st Season



Assistant Coach
Corey Lyon - 1st Season



Assistant Coach
Maddie Holub - 1st Season



Director of Operations
Madi Marshall - 1st Season



Athletic Trainer
Ryan Smith - 3rd Season



SID/Broadcaster
Scott Hall - 16th Season