



**University of Hawai'i
Men's Volleyball
History & Records**

updated September 2025

INDIVIDUAL RECORDS**ATTACK****Kills**

Match: 50, Clay Stanley vs. UCLA (4/24/99)
 Rally-Scoring Match: 37, Jonas Umlauf vs. UC Irvine (1/29/10)

Season: 757, Yuval Katz, 1995

Rally-Scoring Season: 604, Costas Theocharidis, 2002

Career: 2,198, Costas Theocharidis, 2000-03

Kill Average (Per Set)

Season: 7.885, Yuval Katz, 1995

Rally-Scoring Season: 5.57, Jonas Umlauf, 2011

Career: 7.708, Yuval Katz, 1995-96

Kill Attempts

Match: 94, Yuval Katz vs. UCLA (5/4/96)*

Rally-Scoring Match: 65, Costas Theocharidis vs. Pepperdine (2/26/03 and 3/9/01)

Season: 1,340, Yuval Katz, 1995

Rally-Scoring Season: 1,299, Costas Theocharidis, 2002

Career: 4,510, Costas Theocharidis, 2000-03

Hitting Percentage

Match (Min. 10 att.): 1.000 (11-0-11) Maulia La Barre vs. Stanford (2/13/04)

Rally-Scoring Match: .933 (14-0-15) vs. King (1/7/16)

Season (Min. 100 att.): .566 (149-21-226), Dalton Solbrig, 2019

Career (Min. 400 att.): .498 (331-59-546), Dalton Solbrig, 2016-19

SERVING**Service Aces**

Match: 9, Costas Theocharidis vs. USC (3/1/02), Louis Sakanoko vs. Emmanuel (1/12/24)

Rally-Scoring Match: 9, Costas Theocharidis vs. USC (3/1/02), Louis Sakanoko vs. Emmanuel (1/12/24)

Season: 61, Jakob Thelle, 2022

Rally-Scoring Season: 61, Jakob Thelle, 2022

Career: 122, Jakob Thelle, 2019-23

Service Ace Average (Per Set)

Season: .611, Yuval Katz, 1996

Rally-Scoring Season: .587, Jakob Thelle, 2022

Career: .541, Yuval Katz, 1995-96

SETTING**Assists**

Match: 115, Curt Vaughan at BYU (4/19/97)

Rally-Scoring Match: 76, Kimo Tuyay at Stanford (1/29/02)

Season: 1,758, Curt Vaughan, 1997

Rally-Scoring Season: 1,432, Nejc Zemljak, 2010

Career: 4,591, Kimo Tuyay, 2001-04

Assists Average (Per Set)

Season: 19.11, Erik Pichel, 1996

Rally-Scoring Season: 14.03, Kimo Tuyay, 2003

Career: 18.29, Erik Pichel, 1995-96

BLOCKING**Block Solos**

Match: 8, Jerry Kukuruda vs. USC (2/19/81)

Rally-Scoring Match: 4, Delano Thomas vs.

Lewis (1/10/03), Maulia LaBarre at Stanford (2/13/04), Taylor Averill vs. BYU (4/5/14), Guilherme Voss vs. Lewis (3/12/22)

Season: 39, Allen Allen, 1988

Rally-Scoring Season: 22, Steven Hunt, 2012; Taylor Averill, 2014

Career: 112, Allen Allen, 1986-89

Block Assists

Match: 22, Dejan Miladinovic vs. UCLA (4/24/99)@

Rally-Scoring Match: 15, Dio Dante at Long Beach State (4/6/07)

Season: 201, Dejan Miladinovic, 1999

Rally-Scoring Season: 197, Dejan Miladinovic, 2002

Career: 501, Dejan Miladinovic, 1998-2001

Total Blocks

Match: 22, Jerry Kukuruda vs. HPU (2/13/81);

Dejan Miladinovic vs. UCLA (4/24/99)@

Rally-Scoring Match: 15, Dio Dante at Long Beach State (4/6/07)

Season: 215, Dejan Miladinovic, 1999

Rally-Scoring Season: 209, Dejan Miladinovic, 2002

Career: 536, Dejan Miladinovic, 1998-2001

Blocking Average (Per Set)

Season: 3.20, Jerry Kukuruda, 1981

Rally-Scoring Season: 1.97, Dejan Miladinovic, 2001

Career: 1.88, Dejan Miladinovic, 1998-99, '01-02

DEFENSE**Digs**

Match: 32, Adam Lockwood vs. Stanford

(4/29/89)

Rally-Scoring Match: 28, Ric Cervantes at CSUN (3/25/08)

Season: 342, Ric Cervantes, 2008

Rally-Scoring Season: 342, Ric Cervantes, 2008

Career: 936, Ric Cervantes, 2007-10

Dig Average (Per Set)

Season: 3.32, Ric Cervantes, 2008

Rally-Scoring Season: 3.32, Ric Cervantes, 2008

Career: 2.77, Ric Cervantes, 2007-10

TEAM RECORDS**ATTACK****Kills**

Match: 138 vs. Loyola Marymount (3/6/85)

Rally-Scoring Match: 87 vs Stanford (1/24/03)

Season: 2,352, 1996

Rally-Scoring Season: 1,839, 2003

Kill Average (Per Set)

Season: 22.40, 1996

Rally-Scoring Season: 17.19, 2003

Kill Attempts

Match: 300 vs. USC (5/1/82)#

Rally-Scoring Match: 185 at UC Santa Barbara (2/1/08)

Season: 4,495, 1997

Rally-Scoring Season: 3,580, 2002

Hitting Percentage

Match: .688 (36-3-48) vs. Edward Waters (1/16/22)

Rally-Scoring Match: .688 (36-3-48) vs. Edward Waters (1/16/22)

Season: .435, 2019

Rally-Scoring Season: .435, 2019

SETTING**Assists**

Match: 123 vs. BYU (1/21/00)

Rally-Scoring Match: 84 at Stanford (1/29/02)

Season: 2,197, 1997

Rally-Scoring Season: 16.18, 2003

SERVING**Service Aces**

Match: 20 vs. Long Island (2/11/22)

Rally-Scoring Match: 20 vs. Long Island (2/11/22)

Season: 226, 1996

Rally-Scoring Season: 224, 2022

Service Ace Average (Per Set)

Season: 2.15, 1996

Rally-Scoring Season: 1.96, 2022

BLOCKING**Block Solos**

Match: 18 vs. Pepperdine (2/22/88)

Rally-Scoring Match: 7 vs. Penn State (1/16/03); vs. BYU (2/26/10); vs. Lewis (3/12/22)

Season: 131, 1988

Rally-Scoring Season: 57, 2003

Block Assists

Match: 56 vs. UCLA (4/24/99)@

Rally-Scoring Match: 48 vs. UC Santa Barbara (2/8/07)

Season: 757, 1999

Rally-Scoring Season: 687, 2002

Total Blocks

Match: 34 vs. Hawai'i Pacific (2/13/81); vs. San Diego State (4/11/81)

Rally-Scoring Match: 27 vs. USC (4/21/01)

Season: 444.5, 1999
Rally-Scoring Season: 397.5, 2002

Blocking Average (Per Set)

Season: 3.95, 1993
Rally-Scoring Season: 3.73, 2007

DEFENSE

Digs

Match: 116 vs. Stanford (4/29/89)%
Rally-Scoring Match: 66 at Stanford (2/27/08)
Season: 1,223, 1997
Rally-Scoring Season: 1,234, 2007

Dig Average (Per Set)

Season: 12.95, 1989
Rally-Scoring Season: 11.43, 2007

OPPONENT - TEAM

ATTACK

Kills

Match: 140, Stanford (3/24/93)
Rally-Scoring Match: 90, UC Santa Barbara (2/2/08)
Season: 2,307, 1993
Rally-Scoring Season: 1,812, 2002

Kill Attempts

Match: 272, BYU (1/21/00)
Rally-Scoring Match: 198, CSUN (3/25/08)
Season: 4,542, 1999
Rally-Scoring Season: 3,994, 2008

Hitting Percentage

Match: .603 (40-5-58), BYU (3/5/20)
Rally-Scoring Match: .603 (40-5-58), BYU (3/5/20)
Season: .331, 1992
Rally-Scoring Season: .316, 2011

Lowest Hitting Percentage

Match: -.072 (19-24-69), Princeton (1/6/17)
Rally-Scoring Match: -.072 (19-24-69), Princeton (1/6/17)
Season: .211, 1988
Rally-Scoring Season: .206, 2020

SETTING

Assists

Match: 131, Stanford (3/24/93)
Rally-Scoring Match: 84, UC Santa Barbara (2/2/08 & 3/5/09)
Season: 2,149, 1993
Rally-Scoring Season: 1,719, 2002

SERVING

Aces

Match: 15, Pacific (2/17/04)
Rally-Scoring Match: 15, Pacific (2/17/04)
Season: 172, 1992
Rally-Scoring Season: 148, 2008

Service Ace Average (Per Set)

Rally-Scoring Season: 1.37, 2008

BLOCKING

Block Solos

Match: 17, Loyola Marymount (3/13/81);
UC Santa Barbara (3/26/81)
Rally-Scoring Match: 10, Pepperdine (4/15/04)
Season: 133, 1984
Rally-Scoring Season: 57, 2002

Block Assists

Match: 52, UCLA (4/6/92)
Rally-Scoring Match: 51, Pepperdine (3/2/05)
Season: 575, 1999
Rally-Scoring Season: 533, 2010

Total Blocks

Match: 38, UC Santa Barbara (3/26/81)
Rally-Scoring Match: 27.5, Pepperdine (3/2/05)
Season: 375, 1998
Rally-Scoring Season: 328.5, 2012

Blocking Average (Per Set)

Rally-Scoring Season: 3.25, 2012

DEFENSE

Digs

Match: 92, BYU (3/27/93)
Rally-Scoring Match: 80, UC Santa Barbara (2/1/08)
Season: 1,433, 2008
Rally-Scoring Season: 1,433, 2008

Dig Average (Per Set)

Rally-Scoring Season: 13.27, 2008

MISCELLANEOUS RECORDS

Most Wins in a Season

- 29 2023
- 28 2019
- 27 2025
- 27 2022
- 27 2017
- 27 1996

Most Losses in a Season

- 20 2012
- 18 2009
- 17 2013
- 17 1991
- 16 2008

Longest Win Streak

- 25 (1/10/19 to 4/6/19)
- 25 (4/8/22 to 3/9/23)
- 19 (2/10/06 to 4/15/06)
- 16 (2/11/15 to 4/11/15)
- 16 (1/10/24 to 3/10/24)
- 15 (1/21/17 to 3/11/17)
- 15 (2/21/21 to 4/17/21)

Longest Home Win Streak

- 29 (1/5/22 to 3/9/23)
- 26 (3/25/16 to 1/26/18)
- 25 (4/14/18 to 2/15/20)
- 19 (3/11/87 to 4/11/89)

18 (2/20/95 to 3/1/96)

Longest Losing Streak

- 8 (3/16/12 to 4/7/12)
- 7 (3/7/91 to 4/3/91)
- 7 (1/26/07 to 2/14/07)
- 6 (1/9/09 to 1/23/09)
- 6 (1/26/85 to 2/27/85)

Longest Home Losing Streak

- 10 (2/10/12 to 1/11/13)
- 6 (2/8/84 to 3/16/84)
- 5 (4/16/91 to 2/28/92)
- 5 (1/26/07 to 2/14/07)
- 5 (2/6/16 to 3/4/16)

Longest Conference Win Streak - All-Time

- 25 (4/5/95 to 1/28/97)
- 17 2/10/06 to 4/15/06)
- 14 (2/11/15 to 4/11/15)
- 12 (2/28/03 to 1/15/04)
- 11 (1/21/17 to 3/11/17)

Longest Conference Win Streak - Big West

- 10 (3/11/21 to 4/17/21)
- 9 (3/18/23 to current)
- 7 (4/14/18 to 4/6/19)

Longest Conference Losing Streak - All-Time

- 12 (3/16/12 to 1/19/13)
- 7 (2/10/12 to 3/6/12)
- 7 (3/7/91 to 4/3/91)

Longest Conference Losing Streak - Big West

- 3 (2/15/18 to 3/16/18)
- 2 (4/12/19 to 4/13/19)
- 2 (4/1/22 to 4/2/22)
- 2 3/15/24 to 3/16/24)

Consecutive Set Win Streak

- 74 (1/10/19 to 4/6/19)^
- 32 (2/4/17 to 3/11/17)
- 29 (3/16/96 to 4/26/96)
- 24 (2/7/24 to 3/8/24)

Longest Set (Pre-rally scoring)

42 (20-22) at Stanford (1/28/99)

Longest Set (30-point rally scoring)

86 (44-42) vs. UCLA (1/19/01)

Longest Set (25-point rally scoring)

80 (41-39) at UCLA (4/8/17)

Largest Attendance

10,300, 6x, last vs. Long Beach State (4/12/25)

Most Sellouts in a Season

5 in 1996

Largest Season Attendance

148,506 (21 matches) in 2025

Largest Season-Per-Match Attendance

7,930 (18 matches) in 1997

H TEAM SINGLE-MATCH HIGHS (RALLY-SCORING)

KILLS

No.	K	Sets	Opponent	Date
1.	87	5s	Stanford	1/24/03
2.	86	5s	at Stanford	1/29/02
3.	84	5s	at CSUN	3/5/10
	84	5s	Lewis	1/10/04
5.	83	5s	UC Irvine	1/29/10
	83	5s	Pepperdine	3/2/05
7.	81	5s	Lewis	1/18/02
	81	5s	UCLA	1/19/01
9.	80	4s	UC Santa Barbara	3/5/09
10.	79	5s	UC Irvine	3/26/16
	79	4s	USC	4/19/09

ATTACK PERCENTAGE

No.	Pct. (K-E-TA)	Opponent	Date
1.	.688 (36-3-48)	Edward Waters	1/16/22
2.	.667 (37-3-51)	Lincoln Memorial	2/15/19
3.	.638 (49-5-69)	CSUN	2/10/01
4.	.619 (44-5-64)	CSUN	3/15/19
5.	.603 (43-5-63)	Lincoln Memorial	1/20/20
6.	.594 (44-3-69)	Stanford	2/9/24
7.	.586 (39-5-58)	Tusculum	2/2/24
8.	.585 (37-6-53)	vs. St. Francis	2/8/19
9.	.564 (35-4-55)	Edward Waters	1/14/22
10.	.562 (54-9-80)	Penn State	1/17/02

KILL ATTEMPTS

No.	TA	Sets	Opponent	Date
1.	185	5s	at UC Santa Barbara	2/1/08
2.	180	4s	USC	4/18/09
3.	178	5s	UC Irvine	1/30/10
4.	177	5s	BYU	3/16/12
5.	176	5s	UCLA	1/19/01
6.	172	5s	at Long Beach State	1/18/13
	172	4s	Pepperdine	1/15/09
8.	171	4s	at USC	3/9/10
	171	5s	at BYU	2/26/10
	171	5s	at CSUN	3/25/08
	171	5s	Penn State	1/8/04

ASSISTS

No.	Ast	Sets	Opponent	Date
1.	84	5s	at Stanford	1/29/02
2.	81	5s	Stanford	1/24/03
3.	80	5s	Pepperdine	3/2/05
4.	79	4s	UC Santa Barbara	3/5/09
	79	5s	Lewis	1/18/02
6.	76	5s	CSUN	3/5/10
	76	4s	USC	4/18/09
	76	5s	Lewis	1/10/04
	76	5s	UCLA	1/19/01
10.	75	5s	Pepperdine	3/8/15
	75	5s	UC Irvine	1/29/10

SERVICE ACES

No.	SA	Opponent	Date
1.	20	Long Island	2/11/22
2.	17	vs. Queens	2/4/22
3.	16	Princeton	1/15/25
	16	Tusculum	2/4/24
5.	14	Emmanuel	1/12/24
	14	Edward Waters	1/16/22
7.	13	vs. Ball State	5/5/22
	13	King	3/7/19
	13	Erskine	1/5/17
10.	12	Emmanuel	1/10/24
	12	Missouri S&T	2/23/24
	12	NJIT	1/10/19
	12	Juniata	1/5/18
	12	USC	3/8/13
	12	Pacific	3/22/03
	12	at USC	3/1/02

TOTAL BLOCKS

No.	TB	Opponent	Date
1.	27.0	USC	4/21/01
2.	25.0	UC Santa Barbara	2/8/07
3.	24.5	at Long Beach State	4/07/07
	24.5	Penn State	5/2/02
5.	22.0	at UC San Diego	3/30/07
6.	21.5	Ball State	1/4/08
7.	21.0	Stanford	3/3/01
8.	20.5	at Long Beach State	4/6/07
9.	20.0	USC	2/14/07
	20.0	at CSUN	2/25/06
	20.0	at CSUN	3/16/02

DIGS

No.	D	Sets	Opponent	Date
1.	66	5s	at Stanford	2/27/08
2.	65	5s	at USC	2/1/08
3.	64	4s	at USC	3/9/10
4.	63	5s	at CSUN	3/25/08
	63	5s	UCLA	1/5/08
6.	62	4s	Ball State	1/7/17
	62	4s	USC	4/18/09
	62	4s	Loyola-Chicago	3/17/06
9.	61	4s	UC Irvine	3/14/08
10.	60	5s	at Long Beach State	4/13/18
	60	4s	CSUN	2/20/15

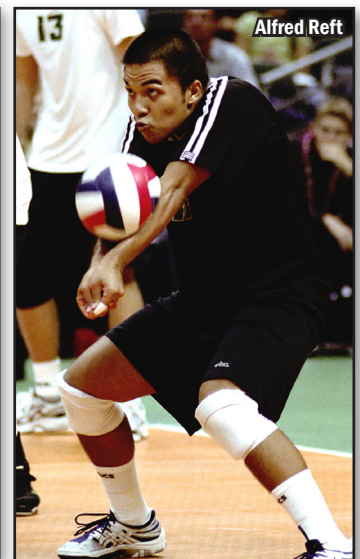
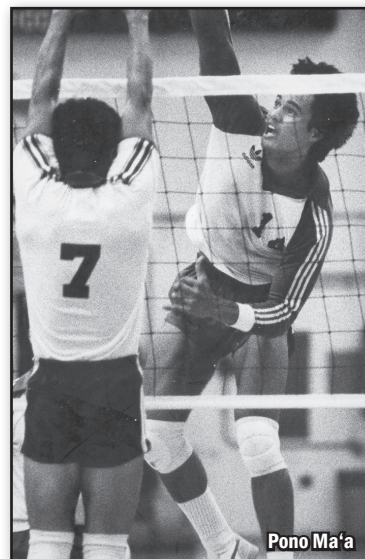

INDIVIDUAL SINGLE-MATCH LEADERS (RALLY-SCORING)

KILLS

No.	Player	Opponent	Date	K
1.	Jonas Umlauf	UC Irvine	1/29/10	37
2.	Jonas Umlauf	Pepperdine	4/24/10	36
3.	Costas Theoharidis	Pepperdine	3/09/01	34
4.	Pedro Azenha	Lewis	1/10/04	33
	Costas Theoharidis	at Stanford	1/29/02	33
6.	Costas Theoharidis	at Pepperdine	3/23/02	32
7.	Dimitrios Mouchlias	at UC Irvine	4/16/22	31
	Brook Sedore	at UC San Diego	4/13/13	31
	Costas Theoharidis	Stanford	1/24/03	31
	Costas Theoharidis	at UCLA	3/28/01	31
11.	Rado Parapunov	BYU	3/6/20	30

ATTACK PERCENTAGE (min. 12 kills)

No.	Player	Opponent	Date	Pct. (K-E-TA)
1.	Stijn van Tilburg	King	1/7/16	.933 (14-0-15)
2.	Rado Parapunov	UC Irvine	4/19/19	.857 (12-0-14)
3.	Joshua Stanhiser	Ball State	1/17/03	.846 (12-1-13)
4.	Colton Cowell	NJIT	1/10/19	.800 (12-0-15)
	Joshua Stanhiser	at Pacific	2/17/04	.800 (12-0-15)
6.	Dio Dante	Stanford	4/14/07	.778 (14-0-18)
	Costas Theoharidis	Lewis	1/8/03	.778 (14-0-18)
8.	Alaka'i Todd	Tusculum	2/2/24	.765 (13-0-17)
	Lauri Hakala	at UC San Diego	3/29/07	.765 (13-0-17)
10.	Guilherme Voss	UCSB	3/30/24	.750 (12-0-16)
	Stijn van Tilburg	vs. McKendree	3/21/19	.750 (18-0-24)
	Taylor Averill	Pepperdine	3/8/15	.750 (19-1-24)
	Mauli'a La Barre	Loyola-Chicago	3/17/06	.750 (13-1-16)
	Delano Thomas	Loyola-Chicago	3/5/03	.750 (12-0-16)

KILL ATTEMPTS

No.	Player	Opponent	Date	TA
1.	Costas Theoharidis	Pepperdine	2/26/03	65
	Costas Theoharidis	Pepperdine	3/9/01	65
3.	Jonas Umlauf	Stanford	1/23/11	64
4.	Sinisa Zarkovic	Cal Baptist	4/8/16	63
	Joseph Strotman	USC	4/18/09	63
	Costas Theoharidis	at Pepperdine	3/23/02	63
	Costas Theoharidis	UCLA	4/5/02	63
8.	Josh Walker	UCSB	3/5/09	62
	Costas Theoharidis	at BYU	4/14/01	62
10.	Jonas Umlauf	at BYU	3/25/11	60
	Costas Theoharidis	at Pacific	2/2/02	60
	Costas Theoharidis	Lewis	1/18/02	60

ASSISTS

No.	Player	Opponent	Date	Ast
1.	Kimo Tuyay	at Stanford	1/29/02	76
2.	Brian Beckwith	Pepperdine	3/2/05	75
3.	Nejc Zemljak	UC Santa Barbara	3/5/09	74
4.	Kimo Tuyay	Stanford	1/24/03	73
5.	Sean Carney	USC	4/18/09	71
	Brian Beckwith	Lewis	1/10/04	71
	Kimo Tuyay	Lewis	1/18/02	71
8.	Jennings Franciskovic	Pepperdine	3/8/15	70
	Nejc Zemljak	at CSUN	3/5/10	70
	Sean Carney	USC	4/18/09	70

SERVICE ACES

No.	Player	Opponent	Date	SA
1.	Louis Sakanoko	Emmanuel	1/12/24	9
	Costas Theoharidis	at USC	3/1/02	9
3.	Lauri Hakala	Lewis	3/23/07	8
4.	Keoni Thiim	Tusculum	2/2/24	7

	Filip Humler	Long Island	2/11/22	7
	Spyros Chakas	Queens	2/4/22	7
	Nejc Zemljak	Long Beach State	3/19/10	7
	Eyal Zimet	at UC San Diego	2/13/01	7
9.	Kurt Nusterer	Tusculum	2/4/24	6
	Dimitrios Mouchlias	Ball State	1/13/23	6
	Jakob Thelle	Loyola Chicago	1/5/22	6
	Brook Sedore	CSUN	2/20/15	6
	Pedro Azenha	Pacific	4/15/05	6
	Pedro Azenha	at USC	3/9/04	6

TOTAL BLOCKS

No.	Player	Opponent	Date	TB (BA-BB)
1.	Dio Dante	at LBSU	3/6/07	15 (0-15)
2.	Dejan Miladinovic	USC	4/21/01	14 (1-13)
	Dejan Miladinovic	USC	3/16/01	14 (1-13)
	Dejan Miladinovic	Stanford	3/3/01	14 (1-13)
5.	Taylor Averill	at UCSD	3/28/15	13 (0-13)
	Delano Thomas	Lewis	1/10/03	13 (4-9)
7.	Guilherme Voss	Lewis	3/12/22	12 (4-8)
	Taylor Averill	Cal Baptist	2/12/14	12 (1-11)
	Steven Grgas	UC San Diego	1/25/08	12 (2-10)
	Dio Dante	at UCSD	3/30/07	12 (0-12)
	Dejan Miladinovic	vs. Penn St.	5/2/02	12 (0-12)
	Dejan Miladinovic	at CSUN	3/16/02	12 (1-11)

DIGS

No.	Player	Opponent	Date	D
1.	Ric Cervantes	at CSUN	3/25/08	28
2.	Ric Cervantes	at Stanford	2/27/08	23
3.	Nick Castello	Grand Canyon	1/27/12	22
	Alfred Reft	UCSD	4/7/06	22
	Alfred Reft	Pepperdine	3/2/05	22
6.	Kolby Kanetake	CSUN	2/20/15	21
7.	Alfred Reft	UC Irvine	1/27/06	20
8.	Alfred Reft	UCLA	1/20/06	19
9.	Kolby Kanetake	BYU	3/4/16	18
	Eyal Zimet	at UCLA	3/29/01	18
	Vernon Podlewski	UCLA	1/19/01	18

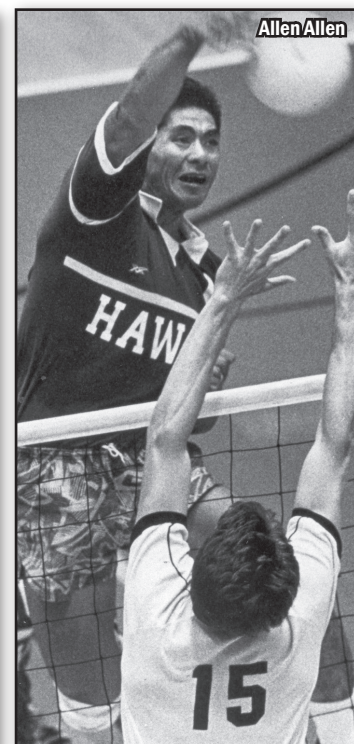
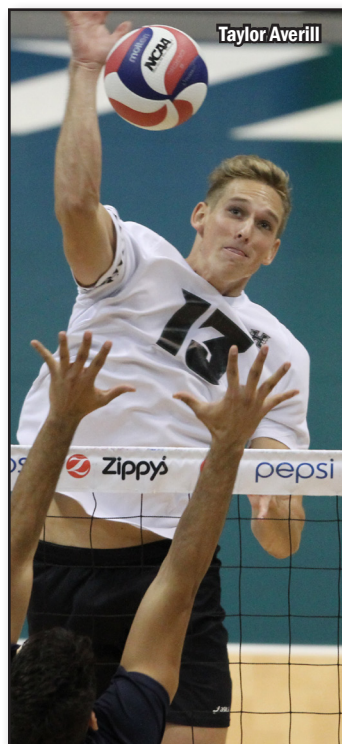

H SINGLE-SEASON LEADERS (ALL-TIME)

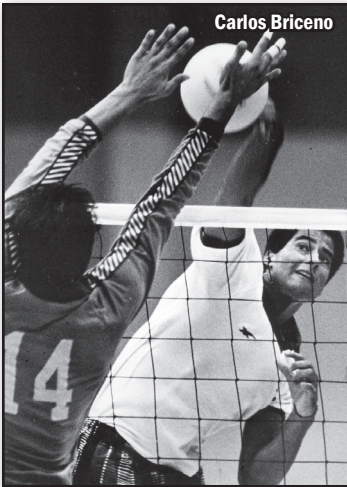

Carlos Briceno



Dejan Miladinovic

KILLS

No.	Player	Season SP	K
1.	Yuval Katz	1995 96	757
2.	Yuval Katz	1996 89	687
3.	Jason Ring	1997 101	611
4.	Costas Theocharidis	2002 110	604
5.	Costas Theocharidis	2000 97	596

KILL AVERAGE (since 1986)

No.	Player	Season SP	K	K/S
1.	Yuval Katz	1995 96	757	7.89
2.	Yuval Katz	1996 89	687	7.72
3.	Costas Theocharidis	2000 97	596	6.14
4.	Jason Ring	1997 101	611	6.05
5.	Mark Presho	1993 93	549	5.90

KILL ATTEMPTS

No.	Player	Season SP	ATT
1.	Yuval Katz	1995 96	1,340
2.	Costas Theocharidis	2002 110	1,299
3.	Jonas Umlauf	2010 109	1,278
4.	Yuval Katz	1996 89	1,275
5.	Costas Theocharidis	2000 97	1,143

HITTING PERCENTAGE (min. 250 kills)

No.	Player	Season SP	K	E	Att.	Pct.
1.	Stijn van Tilburg	2019 92	351	65	626	.457
2.	Delano Thomas	2003 100	274	64	471	.446
3.	Sivan Leoni	1997 103	263	63	463	.432
4.	Rado Parapunov	2019 92	383	105	662	.420
	Jason Ring	1996 81	321	74	588	.420

SERVICE ACES

No.	Player	Season SP	Aces
1.	Jakob Thelle	2022 104	61
2.	Mark Presho	1993 93	54
	Clay Stanley	2000 94	54
4.	Pedro Azenha	2004 92	53
5.	Pedro Azenha	2005 102	52

SERVICE ACE AVERAGE (since 1986)

No.	Player	Season SP	Ace	Avg.
1.	Jakob Thelle	2022 104	61	.587
2.	Mark Presho	1993 93	54	.580
3.	Pedro Azenha	2004 92	53	.576
4.	Clay Stanley	2000 94	54	.574
5.	Yuval Katz	1996 89	51	.573

BLOCK SOLOS

No.	Player	Season SP	BS
1.	Allen Allen	1988 85	39
2.	Bill Via	1986 79	33
3.	Allen Allen	1986 72	28
	Jason Olive	1995 94	28
5.	Sivan Leoni	1997 103	27
	Bill Via	1984 70	27

BLOCK ASSISTS

No.	Player	Season SP	BA
1.	Dejan Miladinovic	1999 105	201
2.	Dejan Miladinovic	2002 108	197
3.	Brenton Davis	2000 104	186
4.	Dejan Miladinovic	2001 98	178
5.	Dio Dante	2007 279	168

TOTAL BLOCKS

No.	Player	Season SP	BS	BA	TB
1.	Dejan Miladinovic	1999 105	14	201	215
2.	Dejan Miladinovic	2002 108	12	197	209
3.	Brenton Davis	2000 104	20	186	206
4.	Dejan Miladinovic	2001 98	15	178	193
5.	Andre Breuer	1998 93	26	159	185

BLOCKING AVERAGE (since 1986)

No.	Player	Season SP	BS	BA	TB	B/S
1.	Dejan Miladinovic	1999 105	14	201	215	2.05
2.	Andre Breuer	1998 93	26	159	185	1.99
3.	Brenton Davis	2000 104	20	186	206	1.98
4.	Dejan Miladinovic#	2001 98	15	178	193	1.97
5.	Dejan Miladinovic	2002 108	12	197	209	1.94

DIGS (since 1986)

No.	Player	Season SP	D
1.	Ric Cervantes	2008 103	342
2.	Kolby Kanetake	2015 106	305
	Alfred Reft	2006 97	305
4.	Ric Cervantes	2010 109	282
5.	Alfred Reft	2005 102	272

DIG AVERAGE (since 1986)

No.	Player	Season SP	D	D/S
1.	Ric Cervantes	2008 103	342	3.32
2.	Alfred Reft	2006 97	305	3.14
3.	Naveh Milo	1998 86	266	3.09
4.	Adam Lockwood	1990 90	265	2.94
5.	Kolby Kanetake	2015 106	305	2.88

ASSISTS

No.	Player	Season SP	Ast
1.	Curt Vaughan	1997 96	1,758
2.	Albert Hannemann	1992 104	1,713
3.	Stefan Krejci	2000 93	1,667
4.	Curt Vaughan	1994 103	1,614
5.	Erik Pichel	1996 84	1,605

ASSIST AVERAGE (since 1986)

No.	Player	Season SP	Ast	Ast/S
1.	Erik Pichel	1996 84	1,605	19.11
2.	Albert Hannemann	1993 73	1,381	18.92
3.	Curt Vaughan	1997 96	1,758	18.31
4.	Stefan Krejci	2000 93	1,667	17.92
5.	Curt Vaughan	1995 49	874	17.84

All categories date back to 1983 unless noted. # denotes NCAA leader

SINGLE-SEASON LEADERS (RALLY-SCORING)

KILLS

No.	Player	Season	SP	K
1.	Costas Theocharidis	2002	110	604
2.	Jonas Umlauf	2010	109	577
3.	Jonas Umlauf	2011	99	551
4.	Costas Theocharidis	2003	102	544
5.	Joshua Walker	2010	108	467

KILL AVERAGE (min. 200 kills)

No.	Player	Season	SP	K/S
1.	Jonas Umlauf	2011	99	5.57
2.	Costas Theocharidis	2002	110	5.49
3.	Costas Theocharidis	2003	102	5.33
4.	Jonas Umlauf	2010	109	5.29
5.	Costas Theocharidis	2001	90	5.04

KILL ATTEMPTS

No.	Player	Season	SP	Att.
1.	Costas Theocharidis	2002	110	1299
2.	Jonas Umlauf	2010	109	1278
3.	Costas Theocharidis	2003	102	1129
4.	Jonas Umlauf	2011	99	1107
5.	Steven Hunt	2012	101	1041

HITTING PERCENTAGE (min. 200 total attempts)

No.	Player	Season	SP	Pct.
1.	Dalton Solbrig	2019	99	.566
2.	Guilherme Voss	2023	101	.559
3.	Patrick Gasman	2021	65	.510
4.	Guilherme Voss	2024	99	.503
5.	Joshua Stanhiser	2004	111	.495

SERVICE ACES

No.	Player	Season	SP	Aces
1.	Jakob Thelle	2022	104	61
2.	Pedro Azenha	2004	92	53
3.	Pedro Azenha	2005	102	52
4.	Spyros Chakas	2022	107	48
5.	Delano Thomas	2004	98	47

SERVICE ACE AVERAGE

No.	Player	Season	SP	Ace/S
1.	Jakob Thelle	2022	104	.587
2.	Pedro Azenha	2004	92	.576
3.	Pedro Azenha	2005	102	.510
4.	Delano Thomas	2004	98	.480
5.	Eyal Zimet	2001	97	.474

BLOCK SOLOS

No.	Player	Season	SP	BS
1.	Steven Hunt	2012	101	22
	Taylor Averill	2014	102	22
3.	Guilherme Voss	2022	98	20
4.	Taylor Averill	2015	114	17
	Matt Rawson	2010	106	17
	Jennings Franciskovic	2017	101	17

BLOCK ASSISTS

No.	Player	Season	G	BA
1.	Dejan Miladinovic	2002	108	197
2.	Dejan Miladinovic	2001	98	178
3.	Dio Dante	2007	96	168
4.	Dio Dante	2006	93	146
5.	Taylor Averill	2015	114	134

TOTAL BLOCKS

No.	Player	Season	SP	TB
1.	Dejan Miladinovic	2002	108	209
2.	Dejan Miladinovic	2001	98	193
3.	Dio Dante	2007	96	184
4.	Dio Dante	2006	93	157
5.	Taylor Averill	2015	114	151

BLOCKING AVERAGE

No.	Player	Season	SP	B/S
1.	Dejan Miladinovic	2001	98	1.97
2.	Dejan Miladinovic	2002	108	1.94
3.	Dio Dante	2007	96	1.92
4.	Dio Dante	2006	93	1.69
5.	Steven Grgas	2008	93	1.51

DIGS

No.	Player	Season	SP	D
1.	Ric Cervantes	2008	103	342
2.	Kolby Kanetake	2015	106	305
	Alfred Reft	2006	97	305
4.	Ric Cervantes	2010	109	282
5.	Alfred Reft	2005	102	272

DIG AVERAGE

No.	Player	Season	SP	D/S
1.	Ric Cervantes	2008	103	3.32
2.	Alfred Reft	2006	97	3.14
3.	Kolby Kanetake	2015	106	2.88
4.	Ric Cervantes	2009	75	2.72
5.	Alfred Reft	2005	102	2.66

ASSISTS (min. 500)

No.	Player	Season	SP	Ast
1.	Nejc Zemljak	2010	109	1,432
2.	Kimo Tuyay	2003	102	1,431
3.	Kimo Tuyay	2002	105	1,346
4.	Brian Beckwith	2006	95	1,284
5.	Brian Beckwith	2005	98	1,263

ASSISTS PER GAME

No.	Player	Season	SP	Ast/S
1.	Kimo Tuyay	2003	102	14.03
2.	Brian Beckwith	2006	95	13.52
3.	Nejc Zemljak	2010	109	13.14
4.	Brian Beckwith	2005	98	12.88
5.	Kimo Tuyay	2002	105	12.82



KILLS (1,000 KILLS)

No.	Player	Yrs.	SP	Kills	K/S
1.	Costas Theocharidis	2000-03	399	2,198	5.51
2.	Mark Presho	1990-93	314	1,582	5.04
3.	Allen Allen	1986-89	307	1,483	4.83
4.	Yuval Katz	1995-96	185	1,444	7.81
5.	Joshua Walker	2008-11	365	1,428	3.91
6.	Jason Olive	1992-95	341	1,418	4.16
7.	Stijn van Tilburg	2016-19	371	1,410	3.80
8.	Carlos Briceno	1987-90	321	1,340	4.17
9.	Sinisa Zarkovic	2013-16	399	1,305	3.27
10.	Rado Parapunov	2017-21	341	1,271	3.73
11.	Dejan Miladinovic	1998-99, '01-02	401	1,198	2.99
12.	Pono Ma'a	1983-86	284	1,177	4.14
13.	Naveh Milo	1996-98	277	1,168	4.22
14.	Jonas Umlauf	2010-11	208	1,128	5.42
15.	Brook Sedore	2012-15	387	1,096	2.83
16.	Aaron Wilton	1994-97	374	1,089	2.91
17.	Steven Hunt	2009-12	342	1,076	3.15
18.	Brian Poppinga	1986-90	295	1,061	3.60

KILL AVERAGE

No.	Player	Yrs.	SP	Kills	K/S
1.	Yuval Katz	1995-96	185	1,444	7.81
2.	Costas Theocharidis	2000-03	399	2,198	5.51
3.	Jonas Umlauf	2010-11	208	1,128	5.42
4.	Jason Ring	1996-97	182	932	5.12
5.	Mark Presho	1990-93	314	1,582	5.04
6.	Andre Breuer	1998-99	185	921	4.98
7.	Allen Allen	1986-89	307	1,483	4.83
8.	Clay Stanley	1997-2000	221	998	4.52
9.	John Hanley	1982-83	110	469	4.26
10.	Naveh Milo	1996-98	277	1,168	4.22

KILL ATTEMPTS

No.	Player	Yrs.	SP	TA
1.	Costas Theocharidis	2000-03	399	4,510
2.	Joshua Walker	2008-11	365	3,313
3.	Allen Allen	1986-89	307	3,151
4.	Mark Presho	1990-93	314	3,016
5.	Sinisa Zarkovic	2013-16	399	2,944
6.	Stijn van Tilburg	2016-19	371	2,840
6.	Carlos Briceno	1987-90	321	2,776
7.	Yuval Katz	1995-96	185	2,615
8.	Jason Olive	1992-95	341	2,588
9.	Brook Sedore	2012-15	287	2,533
10.	Pono Ma'a	1983-86	284	2,467
	Steven Hunt	2009-12	342	2,467

HITTING PERCENTAGE (min. 400 attempts)

No.	Player	Yrs.	SP	K	E	TA	Pct.
1.	Guilherme Voss	2020-24	387	651	112	1057	.510
2.	Dalton Solbrig	2016-19	236	331	59	546	.498
3.	Joshua Stanhiser	2003-04	167	334	73	546	.478
4.	Dio Dante	2004-07	279	480	91	850	.458
5.	Patrick Gasman	2017-21	389	652	145	1,161	.437
6.	Craig Vale	1992-93	167	384	77	706	.435
7.	Rick Tune	1995-97	230	584	140	1,054	.421
8.	Taylor Averill	2012-15	401	839	217	1,485	.419
9.	Yuval Katz	1995-96	185	1,444	414	2,615	.394
10.	Sivan Leoni	1995-98	326	690	187	1,302	.386

SERVICE ACES

No.	Player	Yrs.	SP	SA
1.	Jakob Thelle	2019-23	383	122
2.	Costas Theocharidis	2000-03	399	121
	Pedro Azenha	2003-05	236	121
4.	Brook Sedore	2012-15	387	119
5.	Rado Parapunov	2017-21	341	114
6.	Delano Thomas	2002-04	279	108
7.	Spyros Chakas	2021-24	291	104
8.	Eyal Zimet	2000-03	389	103
9.	Yuval Katz	1995-96	185	100
	Sivan Leoni	1995-98	256	100

SERVICE ACE AVERAGE

No.	Player	Yrs.	SP	SA	Avg.
1.	Yuval Katz	1995-96	185	100	0.541
2.	Pedro Azenha	2003-05	236	121	0.513
3.	Clay Stanley	1997-2000	221	89	0.403
4.	Delano Thomas	2002-04	279	108	0.387
5.	Naveh Milo	1996-98	277	99	0.357
6.	Spyros Chakas	2021-24	291	104	0.357
7.	Dimitrios Mouchlias	2020, '22-23	219	77	0.352
8.	Rado Parapunov	2017-21	341	114	0.334
9.	Jakob Thelle	2019-23	383	122	0.319
10.	Brook Sedore	2012-15	387	119	0.307

BLOCK SOLOS

No.	Player	Yrs.	SP	BS
1.	Allen Allen	1986-89	307	112
2.	Jason Olive	1992-95	341	84
3.	Bill Via	1983-86	259	78
	Carlos Briceno	1987-90	321	78
5.	Brian Poppinga	1986-90	295	71
6.	Mark Presho	1990-93	314	56
7.	Damien Hardy	1986-90	228	54
8.	Taylor Averill	2012-15	401	53
9.	Patrick Gasman	2017-21	389	52
10.	Sivan Leoni	1995-98	326	51

BLOCK ASSISTS

No.	Player	Yrs.	SP	BA
1.	Dejan Miladinovic	1998-99, '01-02	401	698
2.	Patrick Gasman	2017-21	389	417
3.	Dio Dante	2004-07	279	406
4.	Jason Olive	1992-95	341	390
5.	Guilherme Voss	2020-24	387	385
6.	Matt Rawson	2007-10	325	372
7.	Taylor Averill	2012-15	401	353
8.	Brenton Davis	1999-2001	270	348
9.	Costas Theocharidis	2000-03	399	346
10.	Steven Grgas	2007-10	282	314

TOTAL BLOCKS

No.	Player	Yrs.	SP	BS	BA	TB
1.	Dejan Miladinovic	1998-99, '01-02	401	47	698	745
2.	Jason Olive	1992-95	341	84	390	474
3.	Patrick Gasman	2017-21	389	52	417	469
4.	Dio Dante	2004-07	279	32	406	438
5.	Guilherme Voss	2020-24	387	48	385	433
6.	Taylor Averill	2012-15	401	53	353	406
	Matt Rawson	2007-10	325	34	372	406
8.	Costas Theocharidis	2000-03	399	34	346	380
9.	Sivan Leoni	1995-98	326	51	309	360
10.	Andre Breuer	1998-99	185	48	296	344

BLOCKING AVERAGE

No.	Player	Yrs.	SP	BS	BA	TB B/S
1.	Andre Breuer	1998-99	185	48	296	344 1.85
2.	Dejan Miladinovic	1998-99, '01-02	401	47	698	745 1.85
3.	Dio Dante	2004-07	279	32	406	438 1.57
4.	Tom Pestolesi	1982-83	110	23	133	156 1.42
5.	Brenton Davis	1999-2001	270	31	348	379 1.40
6.	Jason Olive	1992-95	341	87	390	474 1.39
7.	Steven Grgas	2007-09	203	17	257	274 1.35
8.	Rick Tune	1995-97	230	49	254	303 1.32
9.	Maulia La Barre	2001, '04-06	261	41	295	336 1.28
	Bill Via	1983-86	259	78	253	331 1.28

DIGS (since 1984)

No.	Player	Yrs.	SP	D
1.	Ric Cervantes	2007-10	338	936
2.	Alfred Reft	2004-06	313	815
3.	Kolby Kanetake	2013-16	342	775
4.	Allen Allen	1986-89	307	739
5.	Eyal Zimet	2000-03	389	710
6.	Naveh Milo	1996-98	277	707
7.	Brad Stewart	1990-93	313	695
8.	Costas Theocharidis	2000-03	399	669
9.	Carlos Briceno	1987-90	321	649
10.	Nejc Zemljak	2008-11	349	615

DIG AVERAGE

No.	Player	Yrs.	SP	D	D/G
1.	Ric Cervantes	2007-10	338	936	2.77
2.	Alfred Reft	2004-06	313	815	2.57
3.	Naveh Milo	1996-98	277	707	2.55
4.	Adam Lockwood	1988-90	210	528	2.51
5.	Allen Allen	1986-89	307	739	2.41
6.	Larry Tuileta	2017-18	195	455	2.33
7.	Kolby Kanetake	2013-16	342	775	2.27
8.	Brad Stewart	1990-93	313	695	2.22
9.	Vernon Podlewski	2001-02	205	443	2.16
10.	Yuval Katz	1995-96	185	397	2.15

ASSISTS (since 1984)

No.	Player	Yrs.	SP	Ast
1.	Kimo Tuyay	2001-04	354	4,591
2.	Curt Vaughan	1994-97	267	4,557
3.	Brian Beckwith	2004-07	364	4,509
4.	Albert Hannemann	1991-93	247	4,195
5.	Nejc Zemljak	2008-11	349	3,449
6.	Lyman Lacro	1987-90	207	3,031
7.	Jakob Thelle	2019-23	383	2,948
8.	Jennings Franciskovic	2014-17	342	2,918
9.	Joe Worsley	2016-19	360	2,729
10.	Mason Kuo	1995-99	235	2,619

ASSIST AVERAGE (since 1984)

No.	Player	Yrs.	SP	Ast	Avg.
1.	Erik Pichel	1995-96	141	2,580	18.29
2.	Curt Vaughan	1994-97	267	4,557	17.07
3.	Albert Hannemann	1991-93	247	4,195	16.98
4.	John Ribarich	1984-86	136	2,030	14.93
5.	Lyman Lacro	1987-90	207	3,031	14.64
6.	Kimo Tuyay	2001-04	354	4,591	12.97
7.	Brian Beckwith	2004-06	364	4,509	12.39
8.	Mason Kuo	1995-99	235	2,619	11.14
9.	Nejc Zemljak	2008-11	349	3,449	9.88
10.	Joby Ramos	2013-14	207	2,023	9.77

Bold designates active player. + Two-year minimum to qualify for averages

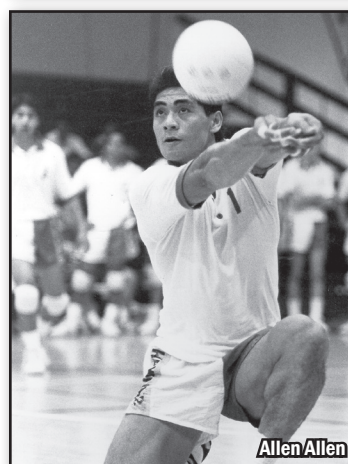
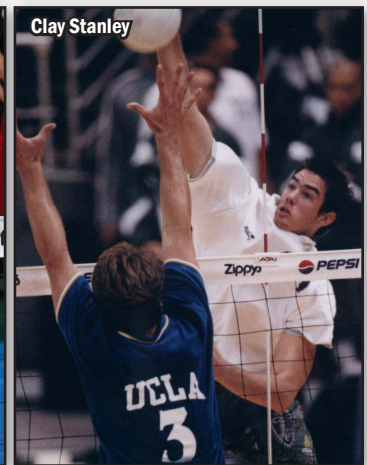

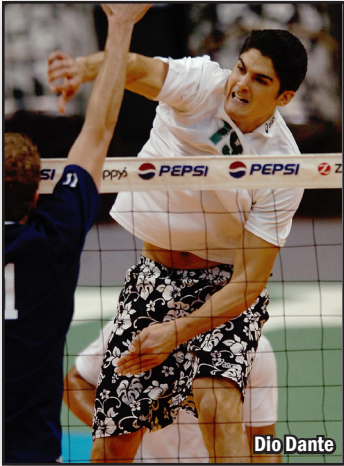

Dio Dante



Nikolas Berger

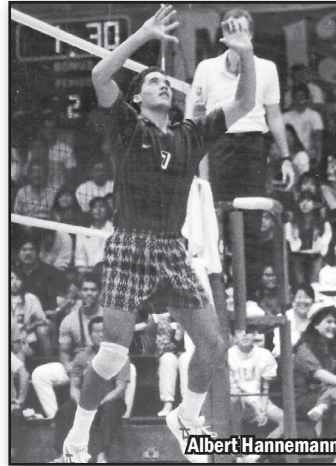

Albert Hannemann

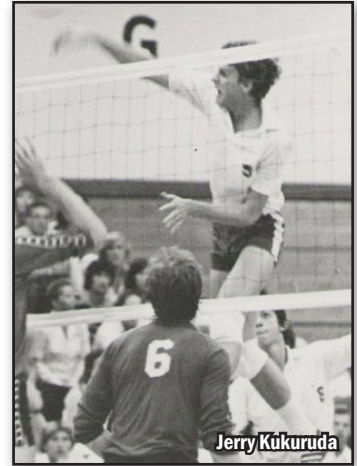

Jerry Kukuruda

- AAA -

- Adams, Henry _____ 1970
- Akai, Clayton _____ 1991
- Akaka, Godfrey _____ 1973
- Akana, Kana'i _____ 2021-23
- Albrecht, Douglas _____ 1974
- Alfonso, Jorge _____ 1998-99
- Allen, Allen _____ 1986-89
- Allen, Masui _____ 1992-94
- Almquist, Bo _____ 1990
- Among, Michael _____ 1986-89
- Anastasiades, James _____ 2017-20
- Anderson, Sven _____ 1980-81
- Ashment, Jayce _____ 2018
- Asing, Justin _____ 1975
- Averill, Taylor _____ 2012-15
- Azenha, Pedro _____ 2003-05

- BBB -

- Barrett, Stephen _____ 1973
- Barta, Chuck _____ 1972
- Bates, Tyler _____ 1991
- Beckwith, Brian _____ 2004-07
- Bender, Matt _____ 2003-06
- Berganio, Alex _____ 1992
- Berger, Nikolas _____ 1994-95
- Besse, Duke _____ 1975
- Biscaro, Sam _____ 2011-12
- Borden, Randy _____ 1973
- Breuer, Andre _____ 1998-99
- Briceno, Carlos _____ 1988-90
- Brizuela, Matias _____ 2008
- Buchanan, Austin _____ 2022-23
- Bukes, James _____ 1974
- Burch, Scott _____ 1986-87
- Bush, Michael _____ 1975
- Buted, Melvin _____ 1978
- Buted, Rolando _____ 1978-81

- CCC -

- Cabral, Scott _____ 1976
- Camarillo, Kala'e _____ 2011
- Carere, Matt _____ 2005-06
- Carney, Sean _____ 2006-08
- Carroll, Harrison _____ 2011-12
- Castello, Nick _____ 2011-12
- Castro, Dana _____ 1975
- Cavaso, Kalan _____ 1993
- Cervantes, Ric _____ 2007-2010

- Chakas, Spyros _____ 2021-24
- Chala, Geronimo _____ 2000, '02
- Chang, Adrian _____ 1978
- Cheape, Matthew _____ 2010-13
- China, Michael _____ 2007
- Ching, Barry _____ 1976
- Ching, Clyde _____ 1975-76, '78
- Ching, Justin _____ 2008-10
- Ching, Tony _____ 2000-03
- Choy, 'Eleu _____ 2020, '22-25
- Christman, Kirk _____ 1980
- Clar, Jim _____ 2006-08
- Clark, Lance _____ 1971-72
- Cluney, Mark _____ 1981
- Cook, Gavin _____ 1996-97
- Corbelli, Steven _____ 1991
- Costales, Brian _____ 1982-83
- Cowell, Colton _____ 2016, '18-21
- Crutchfield, Troy _____ 2011-12
- Czepuryk, Peter _____ 1994

- DDD -

- Dante, Dio _____ 2004-07
- Danz, Jim _____ 1972-73
- Darrow, David _____ 1974
- Date, Daryl _____ 1992
- Davidson, Tom _____ 1972-73
- Davis, Brenton _____ 1999-2001
- DeCorte, George _____ 1991
- Delgado, Jose _____ 2002, '04-06
- Denitz, Kyle _____ 2000-02
- Deppe, Tom _____ 1988-89
- Dutton, Terry _____ 1969
- Dyer, Brennon _____ 2008-11

- EEE -

- Edwards, Ehren _____ 1990-91
- Enriques, Avery _____ 2022
- Enriques, Cory _____ 2006-07
- Etim-Thomas, Aniefre _____ 2013-14
- Escobar, Esteban _____ 1997
- Evans, Ray _____ 1971-72

- FFF -

- Failauga, Vae _____ 1974
- Faust, Scott _____ 1994-95
- Feenstra, Darren _____ 1987
- Feldman, Kale _____ 1978, '80-81
- Fey, Kupono _____ 2014-17

- Fisher, Dan _____ 1995-96
- Franciskovic, Jennings _____ 2014-17
- Frank, Keali'i _____ 2008
- Frank, Nainoa _____ 2016
- Frederick, Shaun _____ 2003
- Friedman, Josh _____ 2023

- GGG -

- Galloway, Chaz _____ 2020-24
- Gasman, Patrick _____ 2017-21
- Geiger, Garrett _____ 2020
- Gilbert, Delmar _____ 1979
- Gleason, Jeffrey _____ 2002
- Gonsalves, Aukai _____ 1981-84
- Gonsalves, Waioli _____ 1986-89
- Goodman, Greg _____ 1973
- Goods, Moses _____ 1997
- Grgas, Steven _____ 2007-10
- Guimaraes, Rico _____ 1991-92

- HHH -

- Hakala, Lauri _____ 2005-07
- Haliniak, Hunter _____ 1999
- Hanley, John _____ 1982-83
- Hannemann, Albert _____ 1991-93
- Hanson, Leif _____ 1984
- Hardy, Damien _____ 1986, '88-90
- Harrer, Thomas _____ 1983-84
- Harris, Robert _____ 1984
- Harrison, Todd _____ 1987-88
- Hartley, Scott _____ 2011-12, '14-15
- Hazan, Ofeck _____ 2025
- Helbling, Josh _____ 1993
- Hesse, Sven _____ 1994
- Hiehle, Brandon _____ 2015-16
- Hinkle, Stanley _____ 2012
- Hintz, Ken _____ 1975-76
- Hogland, Cole _____ 2020-23
- Holt, Davis _____ 2012-15
- Hong, Kawai _____ 2025
- Horning, Dale _____ 1982-83
- Hottendorf, Jeff _____ 1978-80
- Hotz, Troy _____ 1995-96
- Humler, Filip _____ 2019-23
- Hunt, Greg _____ 1967-70
- Hunt, Steven _____ 2009-12

- III -

- Ihu, Nathan _____ 1993

- Inouye, Cid _____ 1978-79
- Ito, Jon _____ 1974

- JJJ -

- Jenkins, Leonard _____ 1969-71
- Jennings, Guy _____ 1973
- Jeschke, Arri _____ 2003-04
- Johnson, Devon _____ 2020-21, '23
- Johnson, Matt _____ 1992-94
- Jones, Alex _____ 2015

- KKK -

- Kaaa, Kelsey _____ 1990
- Kahele, Kai _____ 1995-97
- Kalaukoa, James _____ 1982-84
- Kalili, James _____ 1969-71
- Kalima, Eric _____ 2006-07
- Kalima, Joseph _____ 1975
- Kamanao, Cory _____ 1999
- Kanetake, Kolby _____ 2013-16
- Kang, Alan _____ 1969
- Kantor, Mike _____ 1992-96
- Karratti, Imai _____ 2000
- Katz, Yuval _____ 1995-96
- Kauling, Kevin _____ 2024
- Kaven, Ole _____ 1998
- Kearney, Finn _____ 2025
- King, John _____ 1973
- Klinger, Kyle _____ 2005-07
- Komar, Nemanja _____ 2008
- Komisarek, Garrett _____ 2014-15
- Kop, Steven _____ 1969-70
- Kosty, Chris _____ 1998-99
- Krejci, Stefan _____ 2000
- Kubr, Vladimir _____ 2025
- Kukuruda, Jerry _____ 1980-81
- Kuo, Mason _____ 1995-99

- LLL -

- La Barre, Maulia _____ 2001, '04-06
- Lacro, Lyman _____ 1987-90
- Landgren, Erik _____ 1994
- LaRochelle, Evan _____ 2017
- Larson, Matt _____ 2018
- Lee, Kahinu _____ 1996-97
- Leoni, Sivan _____ 1995-98
- Leung, Ryan _____ 2013, '15
- Lile, Dominic _____ 2012
- Liva, Isaac _____ 2018



Naveh Milo

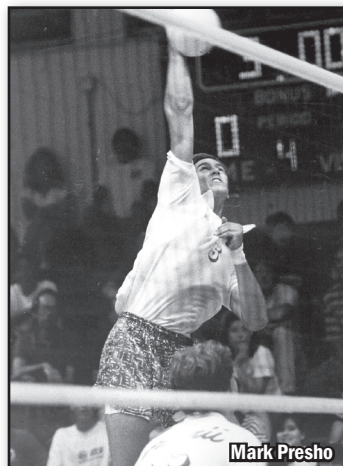

Mark Presho



Kimo Tuyay

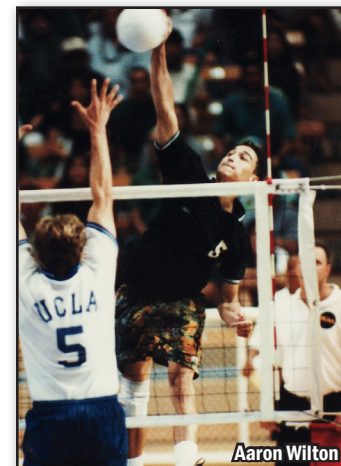

Aaron Wilton

Lockwood, Adam ____ 1987-90
 Lockwood, Russell _1998-2000
 Lofy, Jarrod _____ 2009-12
 Longfellow, Presley _____ 2025
 Lopez, Richard _____ 1969
 Lowe, Victor _____ 2025

– M M M –

Ma'a, Pono _____ 1983-86
 Macadangdang, Randy 1978-80
 Magaoay, Barry _ 1986, '89-91
 Mahi, Don _____ 1972
 Maluo, Pancho _____ 1986-90
 Manthei, Mike _____ 1994
 Mape, Rob _____ 1989-92
 Marks, JP _____ 2012-13
 Marumoto, Makua ____ 2022-23
 Matautia, Austin ____ 2017-18
 Matic, Dusan _____ 2008
 Matsuba, Howard _____ 1974
 Mau, John _____ 1969-70
 McCleary, Bob _____ 1976
 McCurdy, Nick _____ 1971
 McFarland, Cole _____ 1970
 McKellar, Iain ____ 2014, '16-17
 McKelvie, Ian _____ 2011
 Miladinovic, Dejan 1998-99, '01-02
 Miller, Mike _____ 1969
 Milo, Naveh _____ 1996-98
 Mol, Hendrik _____ 2014-17
 Montervon, Dennis _1972-73
 Moorhouse, Dan ____ 1981-82
 Morehouse, Sam _____ 2010
 Motter, Matt _____ 2003
 Mouchlias, Dimitrios 2020, '22-23
 Muise, Jake _____ 2001-04

– N N N –

Nakamura, Craig _____ 1976
 Nakamura, Darryl _____ 1976
 Namahoe, Mamane __ 2016-18
 Naniole, James _____ 1969
 Nelson, Tad _____ 1991
 Nordberg, Brian ____ 2002-03
 Nusterer, Kurt _____ 2023-25

– O O O –

Oguz, Oguzhan _____ 2024
 Olive, Jason _____ 1992-95

Olsen, Jace _____ 2013-14
 Ottmar, Cole _____ 2023

– P P P –

Palma, Mark _____ 1986
 Panaro, Scott _____ 2001
 Parapunov, Rado ____ 2017-21
 Park, Peter _____ 1984
 Parks, Alex _____ 2024-25
 Patterson, John ____ 1973-75
 Peirce, Brad _____ 1982-83
 Perez, Charles _____ 1975
 Perez, Jorge _____ 1998-99
 Pestolesi, Tom _____ 1982-83
 Phelps, Harrison _____ 2012-13
 Pichel, Erik _____ 1995-96
 Plummer, James _____ 1982-83
 Podlewski, Vernon ____ 2001-02
 Poppinga, Brian ____ 1987-90
 Poppinga, Victor _ 1984, '86-88
 Presho, Kyler _____ 2022
 Presho, Mark _____ 1990-93
 Price, Ray _____ 1980-82

– R R R –

Radner, Zach _____ 2015
 Ramos, Joby _____ 2013-14
 Rasay, Daniel _____ 2002-05
 Rattray, Brandon ____ 2017-18
 Rawson, Matthew ____ 2007-10
 Reft, Alfred _____ 2004-06
 Ribarich, John _____ 1984, '86
 Richards, Chuck _____ 1972
 Ring, Jason _____ 1996-97
 Robins, Duke _____ 1990-91
 Robins, Sean _____ 1991
 Roddenberry, Mike _1971-73
 Rodgers, Jeff _____ 1986-87
 Rosen, Albert _____ 1979
 Rosenfeld, Max _____ 2019-22
 Rosenmeier, Brett __ 2016-19
 Rosenthal, Tread ____ 2024-25
 Roure, Adrien _____ 2025
 Rowe, Kenneth _____ 1984

– S S S –

Sagiao, Malu _____ 1978-81
 Sakanoko, Louis ____ 2024-25
 Salmeri, Jason _____ 1997-98

Sanchez, Paul _____ 1980
 Schkud, Jacob _____ 2005-08
 Schmidt, Brad _____ 1993
 Schumacher, Bob _____ 1983
 Scott, Sean _____ 1992-95
 Sebastian, Steve ____ 1983-84
 Sedore, Brook _____ 2012-15
 Shepherd, Chris _ 1989, '91-92
 Sheward, Brett _____ 2020-23
 Soares, Dennis _____ 1973
 Solbrig, Dalton ____ 2016-19
 Stanhiser, Josh _____ 2003-04
 Stanley, Clay _1997, '99-2000
 Stewart, Brad _____ 1990-93
 Stolfus, Hans _____ 1997
 Strotman, Joseph ____ 2009-10
 Suzumoto, Shea _____ 2020

– T T T –

Talamoa, Victor ____ 1992-93
 Tang, David _____ 1995-96
 Taufi, Loto _____ 1974-76
 Taxter, Michael _____ 2011
 Taylor, Kai _____ 2024-25
 Thelle, Jakob _____ 2019-23
 Theocharidis, Costas _2000-03
 Thiim, Keoni _____ 2022-24
 Thomas, Delano ____ 2002-04
 Thompson, Zachary _ 2024-25
 Timmer, Johann ____ 2012-14
 Titriyski, Kristian _____ 2025
 Todd, Alaka'i _____ 2020-24
 Todd, Justin _____ 2025
 Tolentino, Grant _____ 1991
 Tuaniga, Gus _____ 2009-10
 Tualou, Afa _____ 1975
 Tuileta, Larry _____ 2017-18
 Tukuafu, Torry ____ 1999-2001
 Tune, Rick _____ 1995-97
 Tuyay, Kimo _____ 2001-04

– U U U –

Umlauf, Jonas _____ 2010-11

– V V V –

Vale, Craig _____ 1992-93
 Van Eekeren, Jackson 2018-21
 Van Sickle, Gary ____ 1988-90
 van Tilburg, Stijn ____ 2016-19

Vandervoort, Jim ____ 1979-80
 Vanzant, Matthew _____ 2007
 Varney, Mitch _____ 1978-80
 Vaughan, Curt _____ 1994-97
 Via, Bill _____ 1983-84, '86
 Vidinha, Ernie ____ 2007-08, '10
 Vierra, Al _____ 1969-71
 Viliamu, Larson ____ 1990-93
 Vorkink, Kent _____ 1981
 Voss, Guilherme ____ 2020-24
 Vrebolovich, Dan ____ 1982-83

– W W W –

Wade, Kainoa _____ 2025
 Walker, Joshua _____ 2008-11
 Walmer, Jack _____ 2022
 Wechsung, Max _____ 2013
 Wee, Reginald _____ 1974
 Welch, Shane _____ 2011-12
 Wellenreiter, Vaughn ____ 2015
 West, Nick _____ 2012-14
 Wetzell, Tim _____ 1979-80
 Wieter, Clay _____ 2025
 Williams, Lon _____ 1969
 Wilson, Marty _____ 1971-72
 Wilton, Aaron _____ 1994-97
 Wong, Brian _____ 1973
 Wong, Dalwyn _____ 1974-76
 Wong, Danny _____ 2020
 Woodward, Ryan ____ 2002-04
 Worsley, Gage _____ 2018-21
 Worsley, Joe _____ 2016-19

– Y Y Y –

Yadao, Steve _____ 1984
 Yamada, Marvin _____ 2002
 Yata, Grant _____ 1975-76

– Z Z Z –

Zarkovic, Sinisa ____ 2013-16
 Zemljak, Nejc _____ 2008-11
 Zimet, Eyal _____ 2000-03

Note: This list is incomplete. If anyone has any factual information regarding names not listed, please contact the UH Sports Media Relations Office.

YEAR-BY-YEAR STATISTICAL LEADERS

(Since 1983) — * Statistics are incomplete from 1983-87; 2020 season cut short due to COVID-19

YEAR	KILLS	ATTEMPTS	HITTING %	ASSISTS	SERVICE ACES	DIGS	TOT. BLOCKS
1983	Hanley-316	Hanley-695	Peirce-.383	-	Hanley-21	Vrebalovich-62	Pestolesi-86
1984	Ma'a-265	Ma'a-554	Via-.339	Ribarich-450	Via-24	-	Via-98
1985	Ma'a-255	Ma'a-619	Via-.393	Ribarich-752	Via-15	-	Via-119
1986	Ma'a-463	Ma'a-864	Via-.390	Ribarich-788	Rodgers-27	Ribarich-184	Via-95
1987	A. Allen-374	A. Allen-786	A. Allen-.321	Lacro-522	Rodgers-19	A. Allen-186	A. Allen-61
1988	A. Allen-412	A. Allen-852	B. Poppinga-.360	Lacro-823	Three with 15	A. Allen-217	A. Allen-93
1989	A. Allen-401	A. Allen-854	B. Poppinga-.345	Maluo-880	Briceno-16	A. Allen-211	Briceno-96
1990	Briceno-523	Briceno-1061	Lockwood-.385	Lacro-1331	Briceno-21	Lockwood-265	Briceno-112
1991	Presho-358	Presho-705	Shepherd-.377	Hannemann-1101	Presho-10	Stewart-186	Hannemann-74
1992	Presho-508	Presho-981	Vale-.427	Hannemann-1713	Hannemann-30	Stewart-227	Presho-86
1993	Presho-549	Presho-1008	Vale-.443	Hannemann-1381	Presho-54	Presho-181	Olive-140
1994	M. Allen-470	M. Allen-999	Faust-.335	Vaughan-1614	Hesse-28	M. Allen-239	Olive-141
1995	Katz-757	Katz-1340	Katz-.408	Pichel-975	Katz-49	Katz-211	Olive-154
1996	Katz-687	Katz-1275	Tune-.472	Pichel-1605	Katz-51	Milo-205	Leoni-111
1997	Ring-611	Ring-1140	Leoni-.432	Vaughan-1758	Leoni-38	Milo-236	Tune-162
1998	Breuer-528	Breuer-975	Breuer-.378	Kuo-940	Miladinovic-30	Milo-266	Breuer-185
1999	Stanley-421	Stanley-820	Breuer-.388	Kuo-1534	Miladinovic, Stanley-26	Tukuafu-176	Miladinovic-215
2000	Theocharidis-596	Theocharidis-1143	Chala-.435	Krejci-1667	Stanley-54	Lockwood-263	Davis-206
2001	Theocharidis-454	Theocharidis-939	Miladinovic-.408	Tuyay-1191	Zimet-46	Podlewski-213	Miladinovic-193
2002	Theocharidis-604	Theocharidis-1299	Thomas-.441	Tuyay-1346	Theocharidis-37	Podlewski-230	Miladinovic-209
2003	Theocharidis-544	Theocharidis-1,129	Thomas-.446	Tuyay-1,431	Thomas-41	Zimet-194	Thomas-140
2004	Thomas-392	Thomas-813	Dante-.500	Beckwith-807	Azenha-53	Reft-238	Stanhiser-135
2005	Azenha-459	Azenha-980	Dante-.463	Beckwith-1263	Azenha-52	Reft-272	La Barre-115
2006	Hakala-381	Carere-769	Dante-.446	Beckwith-1284	Hakala-28	Reft-305	Dante-157
2007	Hakala-370	Hakala-882	Dante-.460	Beckwith-1155	Hakala-25	Kalima-217	Dante-184
2008	Walker-300	Schkud-813	Frank-.418	Carney-936	Schkud-30	Cervantes-342	Grgas-140
2009	Walker-300	Walker-754	Lofy-.375	Carney-682	Carney, Grgas-22	Cervantes-204	Grgas-128
2010	Umlauf-577	Umlauf-1278	Rawson-.376	Zemljak-1432	Zemljak-40	Cervantes-282	Rawson-127
2011	Umlauf-551	Umlauf-1107	Dyer-.432	Zemljak-1126	Walker-29	Zemljak-200	Welch-74
2012	Hunt-419	Hunt-1041	West-.370	Biscaro-1011	Marks-23	Castello-230	West-93
2013	Sedore-352	Sedore-809	Averill-.435	Ramos-974	Sedore-45	Marks-163	Holt-91
2014	Sedore-359	Sedore-792	Averill-.477	Ramos-1049	Sedore-26	Kanetake-212	Averill-124
2015	Sedore-359	Sedore-855	Averill-.488	Franciskovic-1158	Sedore-41	Kanetake-305	Averill-151
2016	Zarkovic-398	Zarkovic-851	Frank-.433	Franciskovic-667	Zarkovic-20	Kanetake-232	Mol-92
2017	van Tilburg-404	van Tilburg-782	Mol-.430	Franciskovic-1029	Franciskovic, Mol-26	Tuileta-250	Mol-106
2018	van Tilburg-322	van Tilburg-667	Solbrig-.476	J. Worsley-992	Matautia-24	Tuileta-205	Gasman-96
2019	Parapunov-383	Parapunov-662	Solbrig-.566	J. Worsley-1088	Parapunov-43	G. Worsley-249	Gasman-133
2020	Parapunov-201	Parapunov-358	Gasman-.383	Sheward-309	Gasman-18	Worsley-105	Gasman-54
2021	Parapunov-285	Parapunov-563	Voss-.514	Thelle-695	Parapunov-23	Worsley-153	Gasman-80
2022	Chakas-357	Chakas-747	Hogland-.527	Thelle-1040	Thelle-61	Sheward-228	Voss-134
2023	Mouchlias-399	Mouchlias-767	Voss-.559	Thelle-918	Chakas-38	Sheward-235	Voss-116
2024	Todd-305	Todd-630	Voss-.503	Rosenthal-1018	Rosenthal-41	Choy-197	Nusterer-108
2025	Roure-344	Roure-704	Todd-.526	Rosenthal-1229	Rosenthal-38	Choy-205	Nusterer-106



YEAR-BY-YEAR RECORDS & ALL-TIME HEAD COACHES

Year	OVERALL			CONFERENCE			Conf.	Finish	Coach	National Finish	Final AVCA Rank
	W	L	Pct.	W	L	Pct.					
1979	5	2	.714	-	-	-	-	-	Dave Shoji	No Postseason	NR
1980	13	2	.867	10	0	1.000	WCVC	1st	Dave Shoji	WCVC Champions	NR
1981	12	9	.571	8	8	.500	CIVA	5th	Dave Shoji	CIVA Semifinals	No. 5
1982	14	8	.636	9	7	.563	CIVA	T4th	Dave Shoji	CIVA Finals	No. 5
1983	12	7	.632	10	6	.625	CIVA	T4th	Dave Shoji	CIVA Semifinals	No. 5
1984	11	9	.550	9	9	.500	CIVA	T6th	Dave Shoji	No Postseason	No. 8
1985	14	11	.560	9	9	.500	CIVA	6th	Shoji/Smoot	No Postseason	No. 7
1986	15	6	.714	15	5	.750	CIVA	T2nd	Alan Rosehill	CIVA Semifinals	No. 5
1987	8	10	.444	8	10	.444	WIVA	6th	Alan Rosehill	No Postseason	No. 12
1988	25	5	.833	15	3	.833	WIVA	2nd	Alan Rosehill	WIVA Finals	No. 3
1989	22	7	.759	15	5	.750	WIVA	3rd	Alan Rosehill	WIVA Finals	No. 3
1990	18	9	.667	12	4	.750	WIVA	T2nd-Wilson	Alan Rosehill	No Postseason	No. 5
1991	7	17	.292	3	13	.188	WIVA	6th-Wilson	Alan Rosehill	No Postseason	No. 12
1992	13	14	.481	7	9	.438	WIVA	4th-Wilson	Alan Rosehill	WIVA Playoffs	No. 11
1993	18	10	.643	10	9	.526	MPSF	5th-Pacific	Mike Wilton	No Postseason	No. 12
1994	14	14	.500	10	9	.526	MPSF	T3rd-Pacific	Mike Wilton	MPSF Playoffs	No. 12
1995	19	8	.704	15	4	.789	MPSF	1st-Pacific	Mike Wilton	NCAA Semifinals	No. 2
1996	27	3	.900	19	0	1.000	MPSF	1st-Pacific	Mike Wilton	NCAA Runner-Up	No. 2
1997	18	11	.621	10	9	.526	MPSF	3rd-Pacific	Mike Wilton	MPSF Quarterfinals	No. 9
1998	23	6	.793	16	3	.842	MPSF	1st-Pacific	Mike Wilton	MPSF Semifinals	No. 3
1999	19	10	.655	11	8	.579	MPSF	2nd-Pacific	Mike Wilton	MPSF Semifinals	No. 5
2000	19	10	.655	13	6	.684	MPSF	3rd-Pacific	Mike Wilton	MPSF Quarterfinals	No. 8
2001	19	7	.731	12	5	.706	MPSF	T1st-Pacific	Mike Wilton	MPSF Finals	No. 3
2002	24	8	.750	17	5	.773	MPSF	2nd-Pacific	Mike Wilton	NCAA Champions (vacated)	No. 1
2003	24	6	.800	17	5	.773	MPSF	3rd-Pacific	Mike Wilton	MPSF Semifinals	No. 4
2004	17	12	.586	13	9	.590	MPSF	6th	Mike Wilton	MPSF Quarterfinals	No. 5
2005	19	9	.678	15	7	.681	MPSF	4th	Mike Wilton	MPSF Quarterfinals	No. 7
2006	23	5	.821	19	3	.864	MPSF	2nd	Mike Wilton	MPSF Quarterfinals	No. 4
2007	13	14	.481	11	11	.500	MPSF	T6th	Mike Wilton	MPSF Quarterfinals	No. 10
2008	11	16	.407	8	14	.364	MPSF	9th	Mike Wilton	No Postseason	No. 13
2009	9	18	.241	6	16	.234	MPSF	10th	Mike Wilton	No Postseason	No. 15
2010	19	10	.655	14	8	.636	MPSF	4th	Charlie Wade	MPSF Semifinals	No. 4
2011	15	13	.536	13	9	.591	MPSF	5th	Charlie Wade	MPSF Quarterfinals	No. 8
2012	7	20	.259	4	18	.182	MPSF	12th	Charlie Wade	No Postseason	NR
2013	11	17	.393	10	14	.417	MPSF	9th	Charlie Wade	MPSF Quarterfinals	No. 13
2014	15	12	.556	13	11	.542	MPSF	9th	Charlie Wade	No Postseason	No. 12
2015	24	7	.774	18	4	.818	MPSF	2nd	Charlie Wade	NCAA Play-In	No. 6
2016	16	12	.571	11	11	.500	MPSF	7th	Charlie Wade	MPSF Quarterfinals	No. 8
2017	27	6	.818	14	4	.778	MPSF	3rd	Charlie Wade	NCAA Semifinals	No. 4
2018	19	8	.704	6	4	.600	Big West	T-2nd	Charlie Wade	Big West Finals	No. 5
2019	28	3	.903	8	2	.800	Big West	2nd	Charlie Wade	NCAA Runner-Up	No. 2
2020	15	1	.938	-	-	-	Big West	-	Charlie Wade	Season Cut Short Due to COVID-19	No. 2
2021	17	1	.944	10	0	1.000	Big West	1st	Charlie Wade	NCAA CHAMPIONS	No. 1
2022	27	5	.844	7	3	.700	Big West	2nd	Charlie Wade	NCAA CHAMPIONS	No. 1
2023	29	3	.906	9	1	.900	Big West	T-1st	Charlie Wade	NCAA Runner-Up	No. 2
2024	23	7	.767	5	5	.500	Big West	3rd	Charlie Wade	Big West Semifinals	No. 5
2025	27	6	.818	7	3	.700	Big West	2nd	Charlie Wade	NCAA Semifinals	No. 3
Totals	824	414	.666	501	308	.619					

ALL-TIME COACHES' RECORDS

No.	Name	Years	Seasons	OVERALL			CONFERENCE		
				W	L	Pct.	W	L	Pct.
1.	Charlie Wade	2010-	16	319	131	.709	149	97	.606
2.	Mike Wilton	1993-2009	17	316	167	.654	222	123	.643
3.	Alan Rosehill	1986-92	7	108	68	.613	75	49	.604
4.	Dave Shoji	1979-84	6	67	37	.626	46	30	.605
5.	Shoji/Jim Smoot*	1985	1	14	11	.560	9	9	.500

* Shoji and Smoot were co-head coaches in 1985



ALL-TIME OPPONENTS

OPPONENT	OVERALL				POSTSEASON			LAST MEETING
	W	L	PCT	STREAK	W	L	PCT	
Arizona	1	0	1.000	W1	-	-	-	1/25/85, UH 2-0
Ball State	17	5	.773	W5	1	1	.500	3/13/25, UH 3-0
Barton	2	0	1.000	W2	-	-	-	1/28/23, UH 3-0
Belmont Abbey	2	0	1.000	W2	-	-	-	2/20/25, UH 3-0
BYU	25	42	.373	W4	3	5	.375	2/1/25, UH 3-1
BYU-Hawai'i	11	0	1.000	W11	-	-	-	3/2/84, UH 3-0
California	2	0	1.000	W2	-	-	-	4/1/80, UH 3-0
Cal Baptist	10	3	.769	W7	-	-	-	2/11/17, UH 3-0
Cal Poly-Pomona	0	1	.000	L1	-	-	-	3/23/79, CP 3-2
Cal Poly-SLO	2	0	1.000	W2	-	-	-	1/25/85, UH 2-0
Catawba	1	0	1.000	W1	-	-	-	2/22/25, UH 3-1
Charleston	2	0	1.000	W2	-	-	-	1/4/20, UH 3-0
Concordia-Irvine	7	0	1.000	W7	-	-	-	2/17/23, UH 3-0
CSUN	63	23	.733	W1	1	0	1.000	4/5/25, UH 3-0
Edward Waters	2	0	1.000	W2	-	-	-	1/16/22, UH 3-0
Emmanuel	3	0	1.000	W3	-	-	-	1/12/24, UH 3-0
Erskine	1	0	1.000	W1	-	-	-	1/5/17, UH 3-0
Fairleigh Dickinson	1	0	1.000	W1	-	-	-	2/4/22, UH 3-0
George Mason	4	0	1.000	W4	-	-	-	2/12/99, UH 3-0
Grand Canyon	9	0	1.000	W9	-	-	-	3/8/24, UH 3-0
Grand View	2	0	1.000	W2	-	-	-	1/29/17, UH 3-1
Harvard	4	0	1.000	W4	-	-	-	1/10/25, UH 3-2
Hawai'i Pacific	4	0	1.000	W4	-	-	-	2/17/82, UH 3-0
Hope International	4	0	1.000	W4	-	-	-	3/14/15, UH, 3-1
Humboldt State	1	0	1.000	W1	-	-	-	1/22/88, UH 2-0
Juniata	1	0	1.000	W1	-	-	-	1/5/18, UH 3-0
King	3	0	1.000	W3	-	-	-	1/21/20, UH 3-0
La Verne	3	0	1.000	W3	-	-	-	2/24/96, UH 3-0
Lees-McRae	1	0	1.000	W1	-	-	-	2/1/18, UH 3-0
Lewis	20	2	.909	W7	-	-	-	3/7/24, UH 3-0
Lincoln Memorial	7	0	1.000	W7	-	-	-	2/20/22, UH 3-1
Lindenwood	3	0	1.000	W3	-	-	-	3/7/25, UH 3-1
LIU	5	0	1.000	W5	-	-	-	2/24/23, UH 3-0
Long Beach State	50	53	.485	W2	6	4	.600	4/26/25, UH 3-1
Loyola-Chicago	13	3	.813	L1	-	-	-	1/5/24, LUC 3-2
Loyola Marymount	33	1	.971	W12	-	-	-	2/8/00, UH 3-0
McKendree	4	0	1.000	W4	-	-	-	1/5/25, UH 3-0
Missouri S&T	2	0	1.000	W2	-	-	-	2/23/24, UH 3-0
Navy	2	0	1.000	W2	-	-	-	2/6/93, UH 3-0
New Jersey Institute of Technology	3	0	1.000	W3	-	-	-	1/10/19, UH 3-0
North Greenville	1	0	1.000	W1	1	0	1.000	5/3/22, UH 3-0
Ohio State	5	2	.714	L1	0	1	.000	5/4/17, OSU 3-0
Pacific	44	1	.978	W35	1	0	1.000	3/18/14, UH 3-0
Penn State	19	10	.655	W3	5	2	.714	5/8/25, UH 3-1
Pepperdine	37	44	.457	W3	5	5	.500	3/3/23, UH 3-0
Princeton	4	0	1.000	W4	-	-	-	1/17/25, UH 3-0
Purdue-Fort Wayne	4	1	.800	W4	-	-	-	1/26/24, UH 3-0
Queens	7	0	1.000	W7	-	-	-	2/22/25, UH 3-1
Rutgers-Newark	10	0	1.000	W10	-	-	-	3/20/99, UH 3-0
St. Francis (Pa.)	3	0	1.000	W3	-	-	-	1/20/23, UH 3-0
St. Mary's (Calif.)	3	0	1.000	W3	-	-	-	2/7/86, UH 3-0
San Diego State	36	10	.783	W12	-	-	-	3/29/00, UH 3-0
Sacred Heart	2	0	1.000	W2	-	-	-	3/3/24, UH 3-0
Springfield	1	0	1.000	W1	-	-	-	1/12/12, UH 3-0
Stanford	51	39	.567	L1	0	3	.000	2/7/25, STAN 3-1
Stevens Institute	2	0	1.000	W2	-	-	-	1/4/18, UH 3-0
Tusculum	2	0	1.000	W2	-	-	-	2/4/24, UH 3-0
UC Irvine	53	24	.688	W1	4	3	.571	4/25/25, UH 3-1
UCLA	31	66	.320	L2	1	9	.100	5/10/25, UCLA 3-0
UC Riverside	2	0	1.000	W2	-	-	-	2/21/80, UH 3-0
UC San Diego	66	7	.904	W2	0	1	.000	3/29/25, UH 3-1
UC Santa Barbara	64	38	.627	L1	9	2	.818	4/19/25, UCSB 3-0
USC	45	38	.542	L1	1	2	.333	3/15/25, USC 3-1
U.S. International	2	0	1.000	W2	-	-	-	2/18/80, UH 3-1
TOTALS	824	414	.666		39	38	.506	

1979

Head Coach: Dave Shoji ▶ **Overall: 5-2, Independent**

Mar 9	BYU-Hawai'i	W	15-12, 15-8, 15-8
Mar 13	at BYU-Hawai'i	W	NA
Mar 20	at Cal State Northridge	L	8-15, 9-15, 15-13, 15-12, 6-15
Mar 21	at U.S. International	W	15-13, 15-9, 16-14
Mar 22	at La Verne	W	15-8, 16-14, 11-15, 5-15, 15-3
Mar 23	at Cal Poly-Pomona	L	8-15, 12-15, 15-5, 15-9, 14-16
Mar 24	at UC Riverside	W	15-8, 15-3, 15-9

1980

Head Coach: Dave Shoji ▶ **Overall: 13-2, WCVU: 10-0**

Jan 23	Cal State Northridge	W	15-8, 15-8, 13-15, 14-16, 15-13
Feb 8	BYU-Hawai'i	W	15-8, 15-2, 15-7
Feb 18	at U.S. International	W	15-5, 15-8, 15-7
Feb 19	at UC San Diego	W	17-15, 15-3, 8-15, 15-6
Feb 20	at La Verne	W	15-5, 11-15, 15-5, 15-3
Feb 21	at UC Riverside	W	15-1, 15-4, 15-7
Feb 23	at Cal State Northridge	W	15-11, 15-10, 15-13
Mar 7	BYU#	W	15-12, 15-7, 15-12
Mar 12	BYU#	W	14-16, 15-5, 15-5, 15-12
Mar 26	UC San Diego	W	13-15, 15-7, 15-5, 15-12
Mar 28	UC San Diego	W	15-8, 15-8, 15-13
Mar 31	California	W	15-7, 15-2, 17-15
Apr 1	California	W	15-7, 15-12, 15-3
Apr 7	at Loyola Marymount	W	15-13, 15-8, 15-11
Apr 8	at UC Santa Barbara	L	13-15, 8-15, 16-14, 11-15
Apr 9	at Cal Poly-SLO	W	15-10, 15-10, 5-15, 15-5
Apr 10	at Pepperdine	L	6-15, 15-12, 3-15, 16-18

1981

Head Coach: Dave Shoji ▶ **Overall: 12-9, CIVA: 8-8**

Feb 13	Hawai'i Pacific	W	15-6, 15-10, 13-15, 15-7, 15-13
Feb 19	USC*	L	6-15, 15-9, 15-17, 13-15
Feb 20	USC*	L	12-15, 1-15, 12-15
Feb 25	at Stanford*	W	13-15, 18-16, 15-8, 15-5
Feb 27	at Long Beach State*	W	15-13, 15-11, 9-15, 16-14
Feb 28	at Pepperdine*	L	8-15, 12-15, 13-15
Mar 2	at UCLA*	L	13-15, 9-15, 15-13, 7-15
Mar 13	Loyola Marymount*	W	3-15, 15-6, 15-9, 15-12
Mar 14	Loyola Marymount*	W	17-15, 16-14, 15-13
Mar 18	BYU-Hawai'i	W	15-4, 15-10, 10-15, 16-14
Mar 26	UC Santa Barbara*	L	15-1, 12-15, 15-5, 10-15, 16-14
Mar 27	UC Santa Barbara*	L	15-8, 15-3, 15-0
Apr 1	Hawai'i Pacific	W	15-13, 15-11, 19-17
Apr 3	BYU-Hawai'i	W	15-2, 15-1, 15-6
Apr 10	San Diego State*	W	19-17, 15-13, 15-13
Apr 11	San Diego State*	W	10-15, 15-11, 15-8, 15-11
Apr 15	at Long Beach State*	L	15-10, 5-15, 7-15, 13-15
Apr 17	at Pepperdine*	W	15-10, 15-10, 15-17, 15-7
Apr 18	at UCLA*	L	15-7, 4-15, 3-15, 3-15
Apr 22	at Stanford*	W	15-5, 15-7, 15-12
<i>CIVA Championship (Los Angeles, CA, @UCLA)</i>			
May 1	UCLA	L	12-15, 8-15, 10-15

1982

Head Coach: Dave Shoji ▶ **Overall: 14-8, CIVA: 9-7**

Jan 29	Hawai'i Pacific	W	15-1, 15-6, 15-10
Feb 3	at San Diego State*	W	12-15, 15-11, 15-11, 15-6
Feb 5	at USC*	L	13-15, 15-9, 13-15, 13-15
Feb 6	at Loyola Marymount*	W	15-9, 15-13, 15-6
Feb 8	at UC Santa Barbara*	L	12-15, 15-11, 1-15, 1-15
Feb 17	at Hawai'i Pacific	W	15-10, 15-11, 15-12
Feb 19	BYU-Hawai'i	W	15-8, 15-0, 15-11
Feb 24	Pepperdine*	L	16-14, 8-15, 10-15, 13-15
Feb 26	Pepperdine*	W	15-7, 7-15, 8-15, 15-8, 15-10
Mar 3	at BYU-Hawai'i	W	15-13, 15-3, 15-8
Mar 10	Long Beach State*	W	15-13, 15-13, 15-4
Mar 12	Long Beach State*	W	10-15, 15-6, 15-7, 15-3
Mar 24	Stanford*	W	10-15, 15-11, 15-5, 15-8

Mar 26	Stanford*	W	15-7, 11-15, 10-15, 15-3, 15-3
Mar 31	UCLA*	L	15-17, 2-15, 4-15
Apr 2	UCLA*	L	8-15, 15-11, 15-17, 7-15
Apr 12	at San Diego State*	W	9-15, 15-9, 15-8, 4-15, 15-12
Apr 14	at UC Santa Barbara*	L	10-15, 8-15, 6-15
Apr 16	at USC*	L	15-12, 5-15, 10-15, 8-15
Apr 17	at Loyola Marymount*	W	15-6, 15-8, 15-12
<i>CIVA Championship (Los Angeles, CA, @ Loyola Marymount)</i>			
Apr 30	UC Santa Barbara	W	15-6, 15-13, 4-15, 15-7
May 1	USC	L	15-12, 15-12, 13-15, 13-15, 6-15

1983

Head Coach: Dave Shoji ▶ **Overall: 12-7, CIVA: 10-6**

Feb 6	Outrigger#	W	15-7, 5-15, 15-7, 7-15, 15-13
Feb 7	Waseda (Japan)#	L	4-15, 15-6, 6-15, 10-15
Feb 9	USC*	L	15-9, 15-11, 14-16, 8-15, 10-15
Feb 11	USC*	W	15-8, 14-16, 6-15, 15-1, 15-13
Feb 16	BYU-Hawai'i	W	15-12, 15-12, 15-6
Feb 21	at Stanford*	W	11-15, 15-5, 8-15, 7-15
Feb 23	at Pepperdine*	W	15-9, 15-17, 15-8, 15-5
Feb 25	at UCLA*	W	7-15, 16-14, 15-1, 15-11
Feb 26	at Long Beach State*	L	15-10, 10-15, 15-6, 12-15, 5-15
Mar 2	at BYU-Hawai'i	W	15-13, 15-11, 15-8
Mar 9	San Diego State*	W	15-6, 9-15, 13-15, 15-11, 15-8
Mar 11	San Diego State*	W	16-14, 15-9, 10-15, 15-12
Mar 23	UC Santa Barbara*	W	15-13, 16-14, 12-15, 17-15
Mar 25	UC Santa Barbara*	W	15-13, 15-7, 15-7
Apr 6	at Stanford*	L	12-15, 12-15, 15-10, 3-15
Apr 8	at Pepperdine*	L	15-11, 9-15, 6-15, 1-15
Apr 9	at Long Beach State*	L	17-15, 15-17, 3-15, 11-15
Apr 13	at UCLA*	L	15-11, 16-14, 12-15, 3-15, 8-15
Apr 20	Loyola Marymount*	W	15-4, 15-4, 14-16, 15-4
Apr 22	Loyola Marymount*	W	15-4, 15-4, 15-4
<i>CIVA Championship (Los Angeles, CA, @UC Irvine)</i>			
Apr 29	Pepperdine	L	15-1, 15-17, 14-16, 3-15

1984

Head Coach: Dave Shoji ▶ **Overall: 11-9, CIVA: 9-9**

Feb 1	BYU-Hawai'i	W	15-3, 15-10, 15-13
Feb 3	Outrigger#	L	8-15, 15-9, 14-16, 11-15
Feb 8	Pepperdine*	L	4-15, 15-11, 15-3, 5-15, 11-15
Feb 10	Pepperdine*	L	15-8, 9-15, 13-15, 12-15
Feb 20	at Loyola Marymount*	W	15-9, 15-13, 15-10
Feb 22	at UC Santa Barbara*	W	12-15, 15-13, 10-15, 15-9, 15-7
Feb 24	at UC Santa Barbara*	L	10-15, 15-11, 4-15, 11-15
Feb 25	at Cal State Northridge*	W	13-15, 15-12, 15-11, 15-9
Feb 27	at USC*	L	18-20, 15-11, 11-15, 9-15
Mar 2	at BYU-Hawai'i	W	15-10, 15-4, 15-10
Mar 7	Long Beach State*	L	10-15, 9-15, 15-10, 14-16
Mar 9	Long Beach State*	L	14-16, 15-4, 10-15, 10-15
Mar 14	UCLA*	L	10-15, 10-15, 12-15
Mar 16	UCLA*	L	17-15, 6-15, 3-15, 15-10, 5-15
Mar 21	at San Diego State*	L	14-16, 10-15, 12-15
Mar 23	at San Diego State*	W	15-13, 15-12, 10-15, 15-10
Mar 24	at Cal State Northridge*	W	15-13, 15-10, 8-15, 15-7
Mar 26	at USC*	W	15-4, 15-9, 15-12
Mar 28	at Loyola Marymount*	W	15-6, 19-17, 15-7
Apr 13	Outrigger#	L	12-15, 15-10, 15-17, 5-15
Apr 18	Stanford*	W	15-5, 16-18, 15-6, 15-8
Apr 20	Stanford*	W	11-15, 15-13, 15-8, 15-6

1985

Head Coach: Dave Shoji, Jim Smoot ▶ **Overall: 14-11, CIVA: 9-9**

at UC Santa Barbara Invitational (Santa Barbara, CA, Jan. 25-26)

Jan 25	Cal Poly-SLO	W	15-4, 15-1
Jan 25	Arizona	W	15-8, 15-3
Jan 25	UC Santa Barbara	W	15-10, 3-15, 16-14
Jan 25	St. Mary's	W	15-7, 15-11
Jan 25	Stanford	L	9-15, 4-15
Jan 26	Manitoba#	W	15-10, 15-7
Jan 26	Cal State Northridge	W	15-7, 15-6

Jan 26	UC Santa Barbara	L	15-5, 12-15, 6-15
Feb 15	at UCLA*	L	6-15, 13-15, 8-15
Feb 19	at UCLA*	L	15-10, 8-15, 12-15, 10-15
Feb 21	at Stanford*	L	16-18, 17-15, 13-15, 8-15
Feb 22	at Stanford*	L	5-15, 9-15, 15-10, 10-15
Feb 27	San Diego State*	L	15-10, 9-15, 13-15, 15-6, 13-15
Mar 1	San Diego State*	W	15-11, 15-12, 15-6
Mar 6	Loyola Marymount*	W	15-8, 12-15, 15-6, 18-20, 15-2
Mar 8	Loyola Marymount*	W	15-3, 15-6, 15-8
Mar 13	USC*	L	11-15, 17-19, 14-16
Mar 15	USC*	W	15-13, 6-15, 15-11, 15-11
Mar 23	at Long Beach State*	W	15-9, 15-11, 15-7
Mar 27	at Pepperdine*	L	5-15, 8-15, 6-15
Mar 29	at Long Beach State*	W	15-8, 15-5, 15-5
Mar 30	at Pepperdine*	L	17-15, 17-15, 9-15, 6-15, 6-15
Apr 3	Cal State Northridge*	W	4-15, 15-11, 15-9, 15-3
Apr 4	Cal State Northridge*	W	15-9, 15-9, 8-15, 15-5
Apr 12	Outrigger#	L	15-0, 12-15, 15-7, 8-15, 13-15
Apr 17	UC Santa Barbara*	W	15-6, 15-5, 10-15, 15-6
Apr 19	UC Santa Barbara*	L	11-15, 15-11, 15-12, 5-15, 6-15

1986

Head Coach: Alan Rosehill ▶ Overall: 15-6, CIVA: 15-5

Jan 22	Cal State Chico#	W	15-1, 15-9, 15-7
Jan 24	Cal State Chico#	W	15-2, 15-7, 15-3
Feb 5	St. Mary's*	W	15-7, 15-4, 15-2
Feb 7	St. Mary's*	W	15-4, 15-8, 15-0
Feb 14	Manitoba#	W	11-15, 15-12, 12-15, 15-10, 15-12
Feb 17	Manitoba#	L	13-15, 15-10, 10-15, 15-9, 11-15
Feb 19	Manitoba#	L	9-15, 10-15, 15-10, 13-15
Feb 21	at UC Santa Barbara*	L	15-11, 12-15, 12-15, 11-15
Feb 22	at Cal State Northridge*	W	15-8, 15-7, 16-14
Feb 26	at UC Santa Barbara*	W	15-13, 15-13, 12-15, 15-4
Feb 27	at Cal State Northridge*	W	15-11 15-6, 15-11
Feb 28	at USC*	L	9-15, 15-11, 14-16, 8-15
Mar 5	Stanford*	L	11-15, 15-10, 15-3, 9-15, 13-15
Mar 7	Stanford*	W	15-12, 15-7, 15-8
Mar 12	Pepperdine*	W	15-13, 15-8, 8-15, 15-13
Mar 14	Pepperdine*	W	17-19, 16-14, 15-10, 15-12
Mar 21	at San Diego State*	W	15-9, 15-13, 15-9
Mar 22	at San Diego State*	W	15-12, 14-16, 15-11, 15-10
Mar 24	at Loyola Marymount*	W	15-13, 13-15, 15-9, 15-8
Mar 26	at Loyola Marymount*	W	15-6, 15-5, 15-13
Mar 28	at USC*	L	7-15, 15-9, 15-10, 10-15, 12-15
Apr 2	UCLA*	L	15-11, 5-15, 16-14, 9-15, 11-15
Apr 4	UCLA*	W	15-12, 15-9, 13-15, 6-15, 15-10
Apr 11	Outrigger#	W	15-3, 11-15, 8-15, 15-11, 15-13
Apr 16	Long Beach State*	W	15-5, 15-9, 14-16, 15-6
Apr 18	Long Beach State*	W	15-12, 15-6, 15-13
<i>CIVA Championship (Los Angeles, CA, @UCLA)</i>			
Apr 24	Pepperdine	L	11-5, 13-15, 16-18

1987

Head Coach: Alan Rosehill ▶ Overall: 8-10, WIVA: 8-10

Feb 2	at Stanford*	L	16-18, 9-15, 7-15
Feb 11	at Stanford*	L	6-15, 11-15, 5-15
Feb 13	at Long Beach State*	W	4-15, 15-5, 17-15, 15-6
Feb 15	at UCLA*	L	2-15, 5-15, 8-15
Feb 18	Loyola Marymount*	W	15-11, 15-11, 15-5
Feb 20	Loyola Marymount*	W	15-12, 18-16, 15-12
Feb 24	USC*	L	13-15, 11-15, 12-15
Feb 25	USC*	L	8-15, 15-12, 7-15, 10-15
Mar 4	UC Santa Barbara*	L	3-15, 13-15, 16-14, 6-15
Mar 6	UC Santa Barbara*	L	6-15, 14-16, 5-15
Mar 11	San Diego State*	W	10-15, 15-17, 15-12, 15-8, 15-2
Mar 12	San Diego State*	W	15-11 15-13, 15-2
Mar 20	at Pepperdine*	L	9-15, 10-15, 8-15
Mar 21	at Long Beach State*	W	15-9, 15-9, 15-7
Mar 24	at Pepperdine*	L	15-9, 13-15, 12-15, 15-11, 13-15
Mar 26	at UCLA*	L	15-13, 7-15, 8-15, 15-6, 7-15
Apr 13	Cal State Northridge*	W	15-5, 15-6, 15-5
Apr 15	Cal State Northridge*	W	15-7, 11-15, 14-16, 15-6, 15-9

1988

Head Coach: Alan Rosehill ▶ Overall: 25-5, WIVA: 15-3

at UC Santa Barbara Invitational (Santa Barbara, CA, Jan. 22-23)

Jan 22	Humboldt State	W	16-14, 16-14
Jan 22	UC San Diego	W	15-3, 15-1
Jan 22	BYU	W	15-13, 17-15
Jan 22	Cal State Northridge	W	15-12, 15-10
Jan 22	USC	L	14-16, 11-15
Jan 23	Stanford	W	15-13, 15-8
Jan 23	UC Santa Barbara	W	15-10, 13-15, 15-8
Jan 25	at Cal State Northridge*	W	15-6, 15-3, 10-15, 5-15, 15-4
Jan 27	at Loyola Marymount*	W	15-10, 15-8, 15-13
Jan 29	at USC*	L	10-15, 15-13, 5-15, 4-15
Jan 30	at San Diego State*	L	15-8, 13-15, 11-15, 15-3, 12-15
Feb 1	at San Diego State*	W	15-11, 15-9, 15-10
Feb 2	at UC San Diego	W	15-11, 15-4, 15-7
Feb 3	at UC Irvine	W	15-2, 5-15, 15-4, 15-10
Feb 15	Long Beach State*	W	12-15, 15-9, 15-17, 15-4, 15-5
Feb 17	Long Beach State*	W	15-13, 15-11, 15-3
Feb 19	Pepperdine*	W	16-14, 15-12, 15-5
Feb 22	Pepperdine*	W	15-11, 5-15, 12-15, 15-9, 15-7
Mar 23	UCLA*	W	7-15, 18-16, 15-4, 15-12
Mar 25	UCLA*	W	12-15, 15-9, 15-12, 15-10
Apr 4	Stanford*	W	15-8, 12-15, 13-15, 17-15, 15-5
Apr 6	Stanford*	W	15-7, 15-11, 15-6
Apr 16	at UC Santa Barbara*	L	7-15, 10-15, 15-12, 8-15
Apr 17	at UC Irvine	W	13-15, 15-6, 15-7, 15-5
Apr 18	at UC Santa Barbara*	W	15-9, 16-14, 3-15, 15-9
Apr 20	at Cal State Northridge*	W	15-9, 15-12, 15-4
Apr 22	at USC*	W	10-15, 15-5 15-8, 15-2
Apr 23	at Loyola Marymount*	W	15-11, 11-15, 15-9, 15-0
<i>WIVA Championship (Irvine, CA, @UC Irvine)</i>			
Apr 28	Pepperdine	W	13-15, 15-5, 15-7, 16-18, 15-7
Apr 30	UC Santa Barbara	L	12-15, 11-15, 15-13, 10-15

1989

Head Coach: Alan Rosehill ▶ Overall: 22-7, WIVA: 15-5

at UC Santa Barbara Invitational (Santa Barbara, CA, Jan. 13-14)

Jan 13	Pepperdine	W	15-11, 11-15, 15-5
Jan 13	USC	W	6-18, 15-5, 15-13
Jan 14	Cal State Northridge	L	12-15, 15-4, 13-15
<i>at Asics Grand Prix (San Diego, CA, Jan. 27-28)</i>			
Jan 27	Rutgers-Newark	W	15-13, 13-15, 15-1
Jan 27	UC San Diego	W	15-8, 15-5
Jan 27	Long Beach State	W	7-15, 15-6, 15-8
Jan 28	San Diego State	W	15-13, 15-10, 15-9
Jan 30	at Stanford*	W	15-4, 15-12, 15-3
Jan 31	at Stanford*	L	15-7, 15-11, 10-15, 9-15, 13-15
Feb 6	Loyola Marymount*	W	15-9, 15-7, 15-8
Feb 8	Loyola Marymount*	W	15-4, 15-7, 15-12
Feb 17	at UCLA*	L	10-15, 15-11, 2-15, 15-11, 11-15
Feb 18	at UC Irvine*	W	15-9, 15-9, 15-10
Feb 19	at UC Irvine*	W	15-12, 15-8, 15-11
Feb 21	at UCLA*	L	15-9, 6-15, 14-16, 15-6, 13-15
Mar 7	Cal State Northridge*	W	15-4, 11-15, 11-15, 15-7, 15-10
Mar 9	Cal State Northridge*	W	15-9, 7-15, 15-9, 15-3
Mar 14	at USC*	W	10-15, 15-12, 15-10, 15-9
Mar 16	at USC*	W	15-10, 17-15, 15-11
Mar 21	San Diego State*	W	17-15, 15-7, 15-10
Mar 23	San Diego State*	W	15-13, 15-4, 15-10
Mar 27	at Long Beach State*	W	12-15, 15-13, 15-8, 15-12
Mar 28	at Pepperdine*	W	15-10, 15-9, 15-8
Mar 30	at Pepperdine*	W	15-9, 15-9, 6-15, 15-10
Apr 1	at Long Beach State*	L	15-9, 13-15, 15-8, 13-15, 9-15
Apr 11	UC Santa Barbara*	W	15-13, 15-9, 15-7
Apr 13	UC Santa Barbara*	L	17-19, 10-15, 15-3, 8-15
<i>WIVA Championship (Los Angeles, CA, @UCLA)</i>			
Apr 27	UC Santa Barbara	W	15-6, 9-15, 15-10, 15-6
Apr 29	Stanford	L	11-15, 15-8, 15-13, 12-15, 7-15

1990

Head Coach: Alan Rosehill ▶ Overall: 18-9, WIVA: 12-4

at Kilgour Cup (Los Angeles, CA, Jan. 19)

Jan 19	UCLA	L	15-8, 14-16, 11-15, 7-15
Jan 22	at Loyola Marymount*	W	15-3, 15-13, 17-15
Jan 24	at UC Santa Barbara*	W	15-11, 15-8, 16-14
<i>at Asics Grand Prix Classic (San Diego, CA, Feb. 2-4)</i>			
Feb 2	Ball State	W	15-8, 15-7, 15-6
Feb 2	Rutgers-Newark	W	16-14, 15-6, 15-3
Feb 3	Navy	W	15-12, 15-7, 15-13
Feb 3	San Diego State	W	15-8, 13-15, 15-12, 15-10
Feb 4	Long Beach State	L	14-16, 12-15, 15-2, 15-7, 9-15
Feb 6	at San Diego State*	W	15-9, 15-4, 15-12
Feb 7	at San Diego State*	W	15-12, 10-15, 15-11, 5-15, 15-8
Feb 12	Stanford*	L	9-15, 15-2, 14-16, 9-15
Feb 13	Stanford*	L	15-12, 15-9, 10-15, 8-15, 11-15
Feb 25	Pepperdine*	W	9-15, 15-7, 15-9, 15-3
Feb 26	Pepperdine	L	5-15, 16-14, 15-11, 12-15, 9-15
Mar 5	BYU*	W	15-4, 15-13, 15-3
Mar 7	BYU	W	15-4, 15-8, 15-10
Mar 13	Long Beach State*	W	15-6, 15-7, 15-7
Mar 15	Long Beach State*	L	15-12, 4-15, 15-9, 6-15, 11-15
Mar 23	at BYU	L	4-15, 10-15, 11-15
Mar 24	at USC*	W	15-12, 11-15, 15-9, 15-8
Mar 27	at Loyola Marymount*	W	15-10, 16-14, 14-16, 16-14
Mar 29	at USC*	L	16-17, 4-15, 14-16
Mar 31	at Cal State Northridge*	W	13-15, 15-5, 15-11, 15-6
Apr 8	UC Irvine*	W	15-7, 15-5, 15-4
Apr 9	UC Irvine	W	15-7, 15-10, 14-16, 13-15, 15-10
Apr 12	UCLA*	W	15-11, 15-6, 10-15, 15-3
Apr 13	UCLA	L	13-15, 7-15, 15-13, 15-13, 16-14

1991

Head Coach: Alan Rosehill ▶ Overall: 7-17, WIVA: 3-13

at UC Santa Barbara Invitational (Santa Barbara, CA, Jan. 11-12)

Jan 11	Laverne#	W	15-2, 15-4
Jan 11	Sacramento State#	W	12-15, 15-13, 15-10
Jan 11	UCLA#	L	5-15, 8-15
Jan 11	Calgary#	L	8-15, 15-12, 13-15
Jan 12	UC Irvine#	L	10-15, 8-15
Jan 12	Cal State Northridge#	L	4-15, 4-15
Jan 12	USC#	L	11-15, 15-6, 11-15
Jan 12	BYU	W	15-13, 15-10, 15-12
Jan 18	Alumni#	L	4-15, 12-15, 10-15
Jan 23	Cal State Northridge*	L	10-15, 12-15, 12-15
Jan 24	Cal State Northridge	L	10-15, 12-15, 12-15
Feb 1	at Stanford*	L	6-15, 13-15, 9-15
Feb 2	at Stanford*	L	7-15, 15-6, 14-16, 2-15
Feb 5	at Long Beach State*	L	5-15, 16-14, 15-13, 3-15, 12-15
Feb 6	at UC Irvine*	W	14-16, 15-6, 13-15, 15-9, 17-16
<i>at Asics Grand Prix Classic (San Diego, CA, Feb. 8-10)</i>			
Feb 8	Rutgers-Newark	W	15-10, 15-13, 15-17, 13-15, 17-16
Feb 8	UC Santa Barbara	L	15-12, 4-15, 13-15, 3-15
Feb 9	Ball State	L	8-15, 8-15, 12-15
Feb 10	Long Beach State	W	6-15, 15-10, 16-14, 11-15, 16-14
Feb 10	San Diego State	L	9-15, 13-15, 4-15
Feb 19	UC Santa Barbara*	W	11-15, 15-13, 15-6, 15-11
Feb 21	UC Santa Barbara	W	15-7, 9-15, 15-11, 15-10
Feb 25	Hosei (Japan)#	L	15-10, 0-15, 1-15, 9-15
Mar 1	Outrigger Canoe Club#	W	10-15, 15-8, 15-12, 15-12
Mar 7	USC*	L	7-15, 4-15, 1-15
Mar 9	USC*	L	8-15, 9-15, 7-15
Mar 22	at BYU*	L	16-14, 14-16, 6-15, 11-15
Mar 26	at Pepperdine*	L	6-15, 8-15, 8-15
Mar 28	at Long Beach State*	L	11-15, 8-15, 4-15
Mar 30	at UCLA*	L	7-15, 12-15, 3-15
Apr 3	Loyola Marymount*	L	15-8, 14-16, 15-11, 13-15, 13-15
Apr 4	Loyola Marymount*	W	15-12, 15-10, 15-13
Apr 16	San Diego State*	L	6-15, 12-15, 11-15
Apr 18	San Diego State*	L	9-15, 4-15, 5-15

1992

Head Coach: Alan Rosehill ▶ Overall: 13-14, WIVA: 7-9

Jan 20	at Loyola Marymount*	W	15-7, 15-7, 15-11
Jan 22	at UC Santa Barbara*	W	13-15, 13-15, 15-12, 15-7, 15-9
Jan 31	Stanford*	L	9-15, 11-15, 7-15
Feb 1	Stanford*	L	13-15, 6-15, 7-15
Feb 9	at San Diego State*	W	4-15, 15-13, 15-6, 15-9
Feb 11	at San Diego State	W	6-15, 15-12, 15-11, 15-6
Feb 12	at UC San Diego *	W	13-15, 15-8, 8-15, 15-8, 16-14
<i>at Asics Grand Prix Classic (San Diego, CA, Feb. 14-16)</i>			
Feb 14	Cal State Northridge	L	15-12, 12-15, 11-15, 13-15
Feb 14	Long Beach State	L	10-15, 12-15, 15-12, 4-15
Feb 15	Rutgers-Newark	W	15-6, 15-11, 8-15, 15-5, 15-13
Feb 15	Indiana/Purdue-Ft. Wayne	L	6-15, 13-15, 15-9, 8-15
Feb 16	San Diego State	W	11-15, 15-11, 15-5, 15-10
Feb 16	UC Santa Barbara	W	9-15, 15-7, 15-8, 15-13
Feb 28	Pepperdine*	L	16-17, 15-11, 12-15, 15-13, 16-17
Mar 7	UC Irvine*	W	15-5, 15-9, 15-8, 15-13
Mar 8	UC Irvine	W	15-4, 17-15, 15-8, 15-13
Mar 16	Long Beach State*	L	4-15, 8-15, 9-15
Mar 17	Long Beach State*	L	6-15, 6-15, 6-15
Mar 27	at USC*	L	10-15, 2-15, 15-10, 5-15
Mar 23	at Cal State Northridge*	L	10-15, 12-15, 13-15
Mar 25	at Loyola Marymount*	W	15-6, 13-15, 15-12, 11-15, 15-10
Mar 27	at USC*	L	11-15, 10-15, 15-13, 15-3
Mar 31	BYU*	W	15-11, 12-15, 15-11, 15-3
Apr 1	BYU	W	15-10, 15-7, 11-15, 11-15, 17-15
Apr 5	UCLA	L	10-15, 10-15, 10-15
Apr 6	UCLA*	L	15-8, 15-10, 10-15, 4-15, 8-15
<i>WIVA Tournament (Irvine, CA, @UC Irvine)</i>			
Apr 15	Stanford	L	3-15, 4-15, 12-15

1993

Head Coach: Mike Wilton ▶ Overall: 18-10, MPSF: 10-9

Jan 25	USC*	W	11-15, 17-15, 15-8, 11-15, 15-13
Jan 27	USC*	W	7-15, 12-15, 15-10, 15-11, 15-13
Jan 30	at Pepperdine*	L	7-15, 9-15, 14-16
Feb 2	at UC Irvine*	W	15-10, 15-3, 15-2
<i>at Asics Grand Prix Classic (San Diego, CA, Feb. 5-7)</i>			
Feb 5	Long Beach State	W	15-12, 15-11, 15-13
Feb 5	San Diego State	W	11-15, 15-9, 15-13, 15-13
Feb 6	Navy	W	15-13, 15-7, 15-10
Feb 6	UC San Diego	W	15-4, 15-9, 15-10
Feb 7	UC Santa Barbara	W	15-9, 15-12, 15-11
Feb 7	Cal State Northridge*	W	6-15, 15-7, 15-13, 15-2
Feb 15	San Diego State	W	15-9, 6-15, 15-9, 15-10
Feb 16	San Diego State	L	8-15, 6-15, 11-15
Feb 22	UC Santa Barbara*	W	3-15, 16-14, 15-11, 15-11
Feb 23	UC Santa Barbara*	W	12-15, 13-15, 15-5, 15-9, 15-11
<i>at J.P. Mitchell Classic (Los Angeles, CA, Mar. 5&7)</i>			
Mar 5	UCLA	L	3-15, 5-15, 5-15
Mar 7	Cal State Northridge	L	2-15, 13-15, 16-14, 5-15
Mar 9	at Long Beach State*	L	15-11, 15-17, 7-15, 9-15
Mar 10	at Long Beach State*	L	15-11, 10-15, 15-5, 6-15, 15-17
Mar 15	Loyola Marymount	W	15-7, 13-15, 15-3, 15-12
Mar 21	at Pacific*	W	15-11, 15-9, 15-3
Mar 22	at Pacific*	W	15-6, 15-5, 15-7
Mar 24	at Stanford*	L	14-16, 17-15, 13-15, 12-15
Mar 25	at Stanford*	L	12-15, 8-15, 15-17, 15-8
Mar 27	at BYU*	L	15-17, 15-10, 15-10, 8-15, 11-15
Apr 6	Cal State Northridge*	L	9-15, 9-15, 12-15
Apr 8	Cal State Northridge*	W	15-13, 15-13, 5-15, 15-4
Apr 16	UC San Diego*	W	15-11, 15-4, 13-15, 15-10
Apr 17	UC San Diego*	W	15-13, 15-9, 16-14

1994

Head Coach: Mike Wilton ▶ Overall: 14-14, MPSF: 10-9

Jan 18	UC Santa Barbara*	W	15-11, 16-14, 8-15, 6-15, 15-11
Jan 19	Loyola Marymount	W	15-12, 15-6, 15-12
Feb 1	Long Beach State*	W	14-16, 6-15, 15-11, 15-4, 15-10
Feb 2	Long Beach State*	L	9-15, 6-15, 15-5, 6-15
Feb 8	at USC*	L	8-15, 7-15, 13-15
Feb 9	at USC*	L	9-15, 4-15, 8-15
<i>at Asics Grand Prix Classic (San Diego, CA, Feb. 11-13)</i>			
Feb 11	UC Santa Barbara*	W	15-13, 15-13, 13-15, 13-15, 18-16
Feb 11	Long Beach State*	L	8-15, 7-15, 15-9, 14-16
Feb 12	George Mason	W	15-10, 11-15, 15-9, 10-15, 15-13
Feb 12	Cal State Northridge*	W	15-8, 15-8, 15-11
Feb 13	San Diego State	L	15-17, 15-9, 13-15, 15-10, 11-15
Feb 13	Ball State	W	17-16, 15-7, 15-9
Feb 21	BYU*	L	15-17, 10-15, 15-9, 7-15
Feb 22	BYU*	L	15-13, 11-15, 14-16, 15-13, 13-15
Mar 5	Pepperdine*	L	7-15, 10-15, 10-15
Mar 12	UC Irvine*	W	15-3, 15-8, 15-6
Mar 19	at Cal State Northridge*	W	15-13, 7-15, 8-15, 15-9, 15-13
Mar 22	at San Diego State	L	11-15, 15-6, 13-15, 15-13, 11-15
Mar 23	at UC San Diego*	W	15-3, 15-5, 15-6
Mar 24	at San Diego State	L	6-15, 7-15, 15-8, 16-14, 12-15
Mar 25	at UC San Diego*	W	15-6, 15-9, 15-9
Apr 1	Stanford*	W	14-16, 15-3, 15-12, 15-7
Apr 2	Stanford*	L	15-9, 8-15, 15-17, 15-8, 9-15
Apr 4	Pacific*	W	15-7, 15-12, 9-15, 15-5
Apr 5	Pacific*	W	15-8, 15-11, 15-7
Apr 14	UCLA*	L	13-15, 17-15, 5-15, 10-15
Apr 15	UCLA*	L	8-15, 15-13, 6-15, 15-8, 9-15
<i>MPSF Playoffs (Palo Alto, CA, @Stanford)</i>			
Apr 23	BYU	L	15-12, 10-15, 7-15, 5-15

1995

Head Coach: Mike Wilton ▶ Overall: 19-8, MPSF: 15-4

<i>Outrigger Hotels Invitational (Honolulu, O'ahu, Jan. 25-26)</i>			
Jan 25	Loyola Marymount*	W	15-9, 15-6, 15-11
Jan 26	UCLA	L	9-15, 11-15, 14-16
Feb 7	at Pacific*	W	15-3, 15-5, 15-2
Feb 8	at Pacific*	W	15-7, 15-7, 15-8
Feb 10	at Stanford*	L	15-10, 9-15, 15-1, 12-15, 13-15
Feb 11	at Stanford*	W	15-4, 15-7, 15-8
Feb 20	UC San Diego*	W	15-2, 15-2, 15-6
Feb 21	UC San Diego	W	15-7, 15-6, 15-6
Feb 27	UC Santa Barbara*	W	15-12, 15-3, 8-15, 9-15, 15-13
Feb 28	UC Santa Barbara*	W	16-14, 14-16, 15-12, 4-15, 15-12
Mar 6	at UC Irvine*	W	15-5, 9-15, 15-13, 15-13
Mar 8	at UCLA*	L	11-15, 5-15, 15-13, 15-12, 9-15
Mar 10	at BYU*	W	15-12, 12-15, 14-16, 15-12, 15-8
Mar 15	USC*	W	15-6, 13-15, 15-8, 15-8
Mar 16	USC*	W	17-15, 9-15, 15-4, 15-10
Mar 28	at Pepperdine*	L	14-16, 9-15, 9-15
Mar 30	at Long Beach State*	W	15-7, 11-15, 15-12, 15-11
Mar 31	at Long Beach State*	L	10-15, 12-15, 13-15
Apr 5	San Diego State*	W	15-6, 15-3, 15-8
Apr 6	San Diego State*	W	15-7, 15-6, 15-3
Apr 13	Cal State Northridge*	W	15-10, 15-13, 13-15, 15-6
Apr 15	Cal State Northridge	W	15-13, 15-6, 15-10
<i>NCAA West Regional/MPSF Playoffs (Honolulu, O'ahu)</i>			
Apr 22	Cal State Northridge	W	15-10, 15-7, 12-15, 15-11
<i>NCAA West Regional/MPSF Championship (Los Angeles, CA, @UCLA)</i>			
Apr 28	vs UC Santa Barbara	W	15-10, 15-13, 15-7
Apr 29	at UCLA	L	15-12, 13-15, 7-15, 5-15
<i>NCAA Championship (Springfield, MA)</i>			
May 5	vs Penn State	L	15-7, 13-15, 14-16, 15-6, 12-15
May 6	vs Ball State	L	6-15, 15-10, 13-15, 8-15

1996

Head Coach: Mike Wilton ▶ Overall: 27-3, MPSF: 19-0

<i>2nd Outrigger Hotels Invitational (Honolulu, O'ahu, Jan. 25-27)</i>			
Jan 25	Ball State	W	15-4, 15-12, 15-9
Jan 26	Penn State	W	15-3, 15-11, 15-9
Jan 27	UCLA	W	16-14, 12-15, 8-15, 15-8, 16-14
Feb 2	Pepperdine*	W	15-8, 15-9, 15-3
Feb 7	at Cal State Northridge*	W	15-11, 15-10, 15-10
Feb 8	at Loyola Marymount*	W	15-10, 15-9, 15-8
Feb 10	at UC Santa Barbara*	W	15-7, 15-13, 15-5
Feb 15	Long Beach State*	W	15-9, 15-8, 13-15, 16-14
Feb 17	Long Beach State*	W	15-9, 15-6, 9-15, 15-5
Feb 22	at USC*	W	15-10, 15-7, 15-7
Feb 23	at USC*	W	15-9, 15-9, 10-15, 15-8
Feb 24	at La Verne	W	15-6, 15-13, 15-5
Mar 1	UCLA*	W	10-15, 15-4, 15-11, 15-13
Mar 2	UCLA	L	12-15, 14-16, 15-6, 15-5, 13-15
Mar 7	UC Irvine*	W	15-9, 15-5, 15-10
Mar 9	UC Irvine	W	15-10, 15-8, 15-5
Mar 15	BYU*	W	16-14, 15-10, 15-10
Mar 16	BYU	W	15-9, 15-4, 14-16, 8-15, 15-13
Mar 21	Pacific*	W	15-2, 15-7, 15-8
Mar 23	Pacific*	W	15-2, 15-7, 15-9
Mar 26	at San Diego State*	W	15-8, 15-12, 15-9
Mar 27	at San Diego State*	W	15-5, 16-14, 15-6
Mar 29	at UC San Diego*	W	15-5, 15-5, 15-7
Mar 30	at UC San Diego*	W	15-11, 15-10, 15-1
Apr 4	Stanford*	W	15-2, 15-5, 15-5
Apr 6	Stanford*	W	15-3, 15-11, 15-8
Apr 12	California#	W	15-3, 15-12, 15-7
Apr 13	California#	W	15-8, 15-6, 15-8
<i>NCAA West Regional/MPSF Playoffs (Honolulu, O'ahu)</i>			
Apr 20	Pepperdine	W	15-6, 15-13, 15-10
<i>NCAA West Regional/MPSF Championship (Honolulu, O'ahu)</i>			
Apr 26	UC Santa Barbara	L	15-5, 8-15, 8-15, 16-14, 14-16
<i>NCAA Championship (Los Angeles, CA, @UCLA)</i>			
May 2	Penn State	W	15-9, 15-3, 13-15, 15-7
May 4	UCLA	L	13-15, 15-12, 15-9, 15-17, 12-15

1997

Head Coach: Mike Wilton ▶ Overall: 18-11, MPSF: 10-9

Jan 15	UC San Diego*	W	15-4, 15-5, 16-14
Jan 17	UC San Diego*	W	15-5, 15-7, 11-15, 15-10
<i>3rd Outrigger Hotels Invitational (Honolulu, O'ahu, Jan. 23-25)</i>			
Jan 23	Laval (Canada)#	W	15-4, 15-7, 15-11
Jan 24	Penn State	W	15-6, 15-12, 5-15, 15-10
Jan 25	UCLA	L	11-15, 15-13, 14-16, 5-15
Jan 28	at Long Beach State*	W	15-4, 11-15, 16-14, 15-4
Jan 30	at Pepperdine*	L	13-15, 15-8, 6-15, 16-17
Feb 1	at BYU*	L	8-15, 4-15, 7-15
Feb 5	UC Santa Barbara	W	15-13, 15-7, 15-13
Feb 7	UC Santa Barbara*	L	15-8, 9-15, 15-10, 14-16, 11-15
Feb 21	San Diego State*	W	15-12, 15-2, 15-4
Feb 22	San Diego State*	W	15-0, 15-8, 15-13
Feb 26	at Long Beach State*	L	12-15, 15-6, 6-15, 9-15
Feb 28	at UCLA*	L	12-15, 12-15, 11-15
Mar 1	at UC Irvine*	W	15-4, 15-12, 15-5
Mar 7	Cal State Northridge*	L	15-7, 8-15, 15-13, 14-16, 12-15
Mar 8	Cal State Northridge	W	8-15, 15-6, 15-11, 15-5
Mar 14	Lewis	W	15-13, 15-5, 15-6
Mar 15	Lewis	W	15-9, 15-6, 9-15, 16-14
Mar 21	Loyola Marymount*	W	15-6, 15-5, 15-10
Mar 22	Loyola Marymount	W	15-7, 15-5, 15-13
Mar 28	Rutgers-Newark	W	15-4, 15-6, 15-17, 15-3
Mar 29	Rutgers-Newark	W	15-13, 15-1, 15-3
Apr 1	at Stanford*	L	12-15, 15-17, 15-7, 15-12, 10-15
Apr 2	at Stanford*	L	13-15, 10-15, 9-15
Apr 4	at Pacific*	W	17-16, 15-6, 13-15, 15-6
Apr 5	at Pacific*	L	15-13, 10-15, 16-17, 15-9, 10-15
Apr 11	USC*	W	15-12, 15-5, 15-11
Apr 12	USC*	W	15-12, 13-15, 15-11, 15-7
<i>MPSF Playoffs (Provo, UT, @BYU)</i>			
Apr 19	BYU	L	15-13, 15-6, 11-15, 12-15, 13-15

1998

Head Coach: Mike Wilton ▶ **Overall: 23-6, MPSF: 16-3**

4th Outrigger Hotels Invitational (Honolulu, O'ahu, Jan. 7-9)

Jan 7	Penn State	W	16-14, 13-15, 10-15, 15-10, 17-15
Jan 8	Ball State	W	15-9, 15-9, 15-8
Jan 9	UCLA	L	11-15, 6-15, 10-15
Jan 23	at USC*	W	15-9, 15-11, 13-15, 15-1
Jan 24	at USC*	W	15-8, 15-8, 15-11
Feb 3	at UC Santa Barbara*	W	11-15, 15-5, 15-12, 9-15, 15-12
Feb 5	at Loyola Marymount*	W	16-14, 13-15, 16-14, 15-7
Feb 6	at Cal State Northridge*	W	12-15, 15-9, 16-14, 15-9
Feb 11	George Mason	W	13-15, 15-3, 15-7, 15-12
Feb 18	Long Beach State*	W	15-8, 15-4, 15-13
Feb 20	Long Beach State*	L	6-15, 17-15, 9-15, 15-17
Feb 23	at San Diego State*	W	15-10, 13-15, 15-13, 15-8
Feb 24	at San Diego State*	W	15-9, 15-9, 15-11
Feb 26	at UC San Diego*	W	15-2, 15-5, 15-3
Feb 27	at UC San Diego*	W	15-9, 15-8, 15-8
Mar 6	Pepperdine*	L	16-17, 8-15, 11-15
Mar 7	Pepperdine	L	10-15, 10-15, 2-15
Mar 13	Rutgers-Newark	W	15-8, 15-6, 15-13
Mar 14	Rutgers-Newark	W	15-10, 15-9, 15-5
Mar 20	UCLA*	L	9-15, 13-15, 15-11, 8-15
Mar 21	UCLA	W	15-6, 15-12, 15-13
Mar 27	Stanford*	W	15-8, 15-1, 15-7
Mar 28	Stanford*	W	15-5, 15-5, 17-15
Apr 3	UC Irvine*	W	15-9, 15-10, 15-7
Apr 4	BYU*	W	15-10, 15-7, 15-11
Apr 10	Pacific*	W	15-4, 15-7, 15-4
Apr 11	Pacific*	W	15-2, 15-5, 15-8

MPSF Playoffs (Honolulu, O'ahu)

Apr 18	UC Santa Barbara	W	13-15, 15-6, 15-2, 15-5
--------	------------------	---	-------------------------

MPSF Championships (Los Angeles, CA, @UCLA)

Apr 23	Pepperdine	L	13-15, 15-7, 12-15, 5-15
--------	------------	---	--------------------------

1999

Head Coach: Mike Wilton ▶ **Overall: 19-10, MPSF: 11-8**

Jan 13	UC San Diego*	W	15-8, 15-4, 15-8
Jan 15	UC San Diego*	W	15-0, 15-7, 15-10

5th Outrigger Hotels Invitational (Honolulu, O'ahu, Jan. 20-22)

Jan 20	Lewis	W	15-12, 8-15, 15-9, 10-15, 15-13
Jan 21	Penn State	W	15-9, 8-15, 15-9, 10-15, 15-13
Jan 22	UCLA	L	6-15, 7-15, 3-15
Jan 28	at Stanford*	L	15-4, 15-10, 9-15, 5-15, 20-22
Jan 29	at Stanford*	W	15-8, 15-11, 14-16, 11-15, 16-14
Feb 10	George Mason	W	15-9, 15-8, 15-3
Feb 12	George Mason	W	15-6, 15-9, 15-9
Feb 17	at Long Beach State*	L	8-15, 13-15, 7-15
Feb 19	at BYU*	L	9-15, 15-11, 15-17, 7-15
Feb 24	San Diego State*	W	15-4, 15-5, 10-15, 13-15, 16-14
Feb 26	San Diego State*	W	15-10, 15-9, 15-5
Mar 5	UC Santa Barbara*	W	15-7, 15-11, 15-8
Mar 6	UC Santa Barbara	W	12-15, 15-7, 15-12, 15-7
Mar 12	at Long Beach State*	L	10-15, 15-12, 6-15, 15-17
Mar 13	at Pepperdine*	L	9-15, 8-15, 3-15
Mar 19	Rutgers-Newark	W	15-6, 15-6, 15-5
Mar 20	Rutgers-Newark	W	15-3, 15-11, 16-14
Mar 26	Loyola Marymount*	W	16-14, 15-3, 15-1
Mar 27	Cal State Northridge*	W	15-10, 15-3, 15-6
Apr 2	at UCLA*	L	12-15, 8-15, 11-15
Apr 3	at UC Irvine*	L	14-16, 15-8, 15-4, 10-15, 13-15
Apr 9	at Pacific*	W	15-10, 15-9, 13-15, 15-11
Apr 10	at Pacific*	W	12-15, 15-6, 15-2, 15-12
Apr 16	USC*	W	11-15, 15-8, 15-12, 15-12
Apr 17	USC*	L	8-15, 15-8, 13-15, 15-5, 13-15

MPSF Playoffs (Honolulu, O'ahu)

Apr 24	UCLA	W	16-14, 15-11, 14-16, 17-15
--------	------	---	----------------------------

MPSF Championships (Provo, UT)

Apr 29	at BYU	L	15-17, 4-15, 6-15
--------	--------	---	-------------------

2000

Head Coach: Mike Wilton ▶ **Overall: 19-10, MPSF: 13-6**

Jan 13	Loyola-Chicago	W	15-5, 15-5, 15-5
Jan 14	Loyola-Chicago	W	15-5, 15-8, 13-15, 15-0
Jan 21	BYU*	L	12-15, 11-15, 16-14, 15-11, 14-16

6th Outrigger Hotels Invitational (Honolulu, O'ahu, Jan. 26-28)

Jan 26	Indiana-Purdue (FW)	W	15-9, 15-12, 15-5
Jan 27	Penn State	W	15-4, 15-4, 15-9
Jan 28	UCLA	L	15-6, 13-15, 12-15, 15-12, 15-17
Feb 4	UC Irvine*	W	15-4, 15-8, 15-13
Feb 8	at Loyola Marymount*	W	15-10, 15-6, 15-12
Feb 9	at Cal State Northridge*	W	15-13, 15-7, 15-12
Feb 11	at UC Santa Barbara*	W	15-12, 15-10, 15-7
Feb 16	Long Beach State*	L	15-13, 15-7, 6-15, 14-16, 13-15
Feb 18	Long Beach State*	W	16-14, 15-11, 15-13
Mar 3	at USC*	L	12-15, 15-3, 15-13, 13-15, 8-15
Mar 4	at USC*	L	15-11, 5-15, 5-15, 9-15
Mar 10	Pepperdine*	L	4-15, 13-15, 15-8, 13-15
Mar 11	Pepperdine	W	9-15, 15-8, 15-11, 15-6
Mar 17	UCLA*	L	4-15, 15-12, 7-15, 11-15
Mar 18	UCLA	L	8-15, 15-2, 7-15, 3-15
Mar 24	Stanford*	W	16-14, 15-13, 15-13
Mar 25	Stanford*	W	15-11, 15-7, 15-1
Mar 28	at San Diego State*	W	15-3, 15-9, 15-7
Mar 29	at San Diego State*	W	17-15, 15-8, 15-5
Mar 30	at UC San Diego*	W	11-15, 15-3, 15-4, 5-15, 15-11
Mar 31	at UC San Diego*	W	15-11, 15-5, 15-7
Apr 7	Lewis	W	15-4, 15-4, 5-15, 15-13
Apr 8	Lewis	L	12-15, 12-15, 12-15
Apr 14	Pacific*	W	15-1, 15-2, 15-8
Apr 15	Pacific*	W	15-8, 15-9, 15-5

MPSF Playoffs First Round (Los Angeles, CA)

Apr 22	at USC	L	9-15, 10-15, 4-15
--------	--------	---	-------------------

2001

Head Coach: Mike Wilton ▶ **Overall: 19-7, MPSF: 12-5**

Jan 10	Lewis	W	26-30, 30-21, 30-21, 30-27
Jan 12	Lewis	W	30-20, 30-20, 30-19

7th Outrigger Hotels Invitational (Honolulu, O'ahu, Jan. 17-19)

Jan 17	Penn State	W	24-30, 30-17, 30-22, 30-21
Jan 18	Laval#	W	3-0
Jan 19	UCLA	L	29-31, 30-20, 27-30, 44-42, 9-15
Jan 25	Pacific*	W	30-21, 30-22, 30-27
Jan 27	Pacific	W	30-28, 30-25, 30-25
Jan 31	UC Santa Barbara*	W	30-16, 30-17, 30-24
Feb 2	UC Santa Barbara*	L	30-32, 30-26, 35-37, 27-30
Feb 8	Cal State Northridge*	W	30-25, 30-18, 30-19
Feb 10	Cal State Northridge*	W	30-22, 30-17, 30-21
Feb 13	at UC San Diego*	W	30-14, 30-17, 30-24
Feb 15	at Long Beach State*	L	30-22, 22-30, 29-31, 24-30
Mar 2	Stanford*	W	30-25, 30-28, 30-25
Mar 3	Stanford	W	30-26, 30-25, 34-32
Mar 9	Pepperdine*	W	33-31, 27-30, 30-21, 26-30, 15-3
Mar 10	Pepperdine*	W	35-33, 31-29, 24-30, 30-21
Mar 16	USC*	W	30-26, 25-30, 30-23, 30-18
Mar 17	California#	W	3-1
Mar 23	Arizona#	W	3-0
Mar 24	Arizona#	W	3-1
Mar 28	at UC Irvine*	W	31-33, 34-32, 34-32, 30-23
Mar 29	at UCLA*	W	25-30, 30-27, 23-30, 30-23, 15-13
Mar 30	at UCLA*	L	25-30, 27-30, 30-20, 27-30
Mar 31	at UC Irvine*	W	29-31, 25-30, 30-24, 30-22, 15-11
Apr 6	Alberta#	W	3-1
Apr 7	Alberta#	W	3-0
Apr 13	at BYU*	L	29-31, 28-30, 23-30
Apr 14	at BYU*	L	27-30, 30-28, 21-30, 30-26, 12-15

MPSF Playoffs First Round (Honolulu, O'ahu)

Apr 21	USC	W	30-22, 30-18, 30-20
--------	-----	---	---------------------

MPSF Playoffs Semifinals & Finals (Provo, UT)

Apr 26	at BYU	W	30-26, 25-30, 30-27, 30-24
Apr 28	vs. UCLA	L	27-30, 23-30, 30-15, 27-30

2002

Head Coach: Mike Wilton ▶ Overall: 24-8, MPSF: 17-5



Jan 8	Loyola-Chicago	L	28-30, 27-30, 30-25, 26-30
Jan 9	Loyola-Chicago	W	30-28, 30-24, 30-20
<i>8th Annual Outrigger Hotels Invitational (Honolulu, O'ahu, Jan. 17-19)</i>			
Jan 17	Penn State	W	30-21, 30-22, 30-27
Jan 18	Lewis	W	29-31, 29-31, 31-29, 30-27, 15-12
Jan 19	UCLA	L	29-31, 18-30, 26-30
Jan 29	at Stanford*	W	36-34, 23-30, 30-23, 27-30, 15-12
Jan 30	at Stanford*	W	33-31, 30-25, 30-28
Feb 1	at Pacific*	W	30-19, 30-25, 25-30, 30-27
Feb 2	at Pacific*	W	28-30, 30-27, 30-22, 30-19
Feb 8	UC San Diego*	W	30-23, 30-20, 30-18
Feb 9	UC San Diego*	W	30-15, 30-26, 30-24
Feb 20	Long Beach State*	L	26-30, 30-26, 34-36, 29-31
Feb 22	Long Beach State*	W	30-18, 30-25, 30-22
Mar 1	at USC*	W	30-13, 32-30, 30-26
Mar 2	at USC*	W	30-27, 30-19, 30-26
Mar 12	at UC Santa Barbara*	W	30-27, 30-26, 30-22
Mar 13	at UC Santa Barbara*	L	27-30, 25-30, 25-30
Mar 15	at Cal State Northridge*	W	30-22, 27-30, 30-21, 30-23
Mar 16	at Cal State Northridge*	W	30-23, 30-23, 30-20
Mar 22	at Pepperdine*	L	26-30, 28-30, 30-26, 26-30
Mar 23	at Pepperdine*	L	22-30, 23-30, 32-30, 25-30
Mar 29	UC Irvine*	W	30-28, 30-23, 30-18
Mar 30	UC Irvine*	W	35-33, 30-20, 30-25
Apr 5	UCLA*	W	19-30, 30-26, 30-16, 30-25
Apr 6	UCLA*	W	30-19, 30-20, 30-20
Apr 12	BYU*	W	30-26, 30-27, 30-22
Apr 13	BYU*	L	27-30, 28-30, 27-30
<i>MPSF Playoffs First Round (Honolulu, O'ahu)</i>			
Apr 20	Long Beach State	W	30-26, 30-28, 30-28
<i>MPSF Playoffs Semifinals & Finals (Malibu, CA)</i>			
Apr 25	vs. UC Santa Barbara	W	30-27, 29-31, 31-29, 30-26
Apr 27	at Pepperdine	L	30-24, 25-30, 25-30, 27-30
<i>NCAA Championship (State College, PA)</i>			
May 2	at Penn State	W	30-26, 27-30, 35-33, 30-27
May 4	vs. Pepperdine	W	29-31, 31-29, 30-21, 30-24

2003

Head Coach: Mike Wilton ▶ Overall: 24-6, MPSF: 17-5

Jan 8	Lewis	W	30-17, 30-21, 30-22
Jan 10	Lewis	W	37-35, 30-22, 25-30, 30-24
<i>9th Outrigger Hotels Invitational (Honolulu, O'ahu, Jan. 16-18)</i>			
Jan 16	Penn State	W	30-19, 25-30, 30-23, 30-23
Jan 17	Ball State	W	31-29, 30-28, 30-25
Jan 18	Shanghai Oriental#	L	30-27, 30-19, 30-27
Jan 22	Stanford*	W	30-28, 30-27, 27-30, 30-28
Jan 24	Stanford*	L	30-28, 30-25, 27-30, 27-30, 8-15
Jan 31	at UC Irvine*	W	30-18, 24-30, 30-18, 30-26
Feb 1	at UC Irvine*	L	20-30, 26-30, 25-30
Feb 5	at Long Beach State*	W	30-23, 30-22, 36-38, 30-22
Feb 7	at Long Beach State*	W	30-19, 30-27, 30-27
Feb 13	Cal State Northridge*	L	30-24, 26-30, 24-30, 21-30
Feb 14	Cal State Northridge*	W	32-30, 30-20, 30-28
Feb 20	at BYU*	L	24-30, 29-31, 27-30
Feb 21	at BYU*	W	23-30, 30-26, 30-27, 30-24
Feb 26	Pepperdine*	L	30-24, 28-30, 26-30, 28-30
Feb 28	Pepperdine*	W	30-25, 31-29, 26-30, 30-16
Mar 5	Loyola-Chicago	W	30-25, 30-25, 30-22
Mar 7	Loyola-Chicago	W	30-22, 30-21, 30-24
Mar 14	at UCLA*	W	22-30, 30-22, 30-24, 30-23
Mar 15	at UCLA*	W	30-19, 30-23, 28-30, 30-19
Mar 21	Pacific*	W	30-16, 24-30, 30-16, 30-26
Mar 22	Pacific*	W	30-28, 30-22, 27-30, 30-25
Mar 26	at UC San Diego*	W	30-25, 30-19, 30-26
Mar 28	at UC San Diego*	W	30-26, 27-30, 30-20, 30-20
Apr 4	UC Santa Barbara*	W	30-23, 30-17, 30-28
Apr 5	UC Santa Barbara*	W	30-24, 30-27, 27-30, 30-23
Apr 11	USC*	W	30-27, 30-23, 30-21
Apr 12	USC*	W	32-30, 30-23, 30-22
<i>MPSF Playoffs First Round (Honolulu, O'ahu)</i>			
Apr 19	Pacific	W	37-35, 30-27, 30-27
<i>MPSF Playoffs Semifinals (Malibu, CA)</i>			
Apr 24	vs. BYU	L	28-30, 35-37, 26-30

2004

Head Coach: Mike Wilton ▶ Overall: 17-12, MPSF: 13-9

<i>10th Outrigger Hotels Invitational (Honolulu, O'ahu, Jan. 8-10)</i>			
Jan 8	Penn State	L	26-30, 38-36, 28-30, 30-27, 13-15
Jan 9	Manitoba#	W	30-24, 30-27, 30-27
Jan 10	Lewis	W	26-30, 30-23, 33-31, 28-30, 15-10
Jan 15	at UC Santa Barbara*	W	31-33, 30-25, 30-25, 30-27
Jan 16	at UC Santa Barbara*	L	27-30, 31-29, 20-30, 30-26, 11-15
Jan 28	UC San Diego*	W	30-25, 30-22, 30-25
Jan 30	UC San Diego*	W	30-21, 31-29, 32-30
Feb 4	Ball State	W	30-21, 30-18, 30-28
Feb 5	Ball State	W	27-30, 30-24, 30-24, 30-17
Feb 13	at Stanford*	W	30-19, 30-14, 30-19
Feb 14	at Stanford*	W	30-21, 30-18, 30-24
Feb 16	at Pacific*	W	31-29, 30-27, 30-26
Feb 17	at Pacific*	W	30-20, 24-30, 30-27, 30-19
Feb 26	UCLA*	W	26-30, 30-28, 25-30, 30-26, 15-9
Feb 28	UCLA*	L	15-30, 30-21, 27-30, 23-30
Mar 3	at Cal State Northridge*	L	26-30, 28-30, 30-22, 26-30
Mar 5	at Cal State Northridge*	L	24-30, 28-30, 30-18, 28-30
Mar 8	at USC*	W	30-28, 28-30, 30-20, 30-19
Mar 9	at USC*	W	30-18, 30-27, 31-29
Mar 18	BYU*	L	25-30, 25-30, 30-28, 27-30
Mar 20	BYU*	L	30-24, 30-23, 22-30, 27-30, 11-15
Mar 26	Cal Baptist	L	30-23, 31-33, 28-30, 30-22, 10-15
Mar 27	Cal Baptist	W	30-28, 30-17, 30-26
Apr 2	Long Beach State*	W	25-30, 30-25, 29-31, 30-28, 15-13
Apr 3	Long Beach State*	L	30-21, 30-23, 28-30, 27-30, 13-15
Apr 9	UC Irvine*	W	30-27, 30-17, 30-24
Apr 10	UC Irvine*	L	30-18, 30-23, 27-30, 26-30, 13-15
Apr 15	at Pepperdine*	L	30-25, 31-33, 17-30, 25-30
Apr 16	at Pepperdine*	W	30-27, 30-27, 30-26
<i>MPSF Playoffs First Round (Los Angeles, CA)</i>			
Apr 24	at UCLA	L	24-30, 24-30, 28-30

2005

Head Coach: Mike Wilton ▶ Overall: 19-9, MPSF: 15-7

<i>11th Outrigger Hotels Invitational (Honolulu, O'ahu, Jan. 5-7)</i>			
Jan 5	Penn State	W	30-21, 30-28, 24-30, 38-40, 15-8
Jan 6	Lewis	W	33-31, 30-25, 30-27
Jan 7	BYU	L	28-30, 30-25, 28-30, 19-30
Jan 19	Cal State Northridge*	W	30-23, 31-29, 30-19
Jan 21	Cal State Northridge*	W	30-18, 30-21, 30-22
Jan 28	at UC Irvine*	W	23-30, 30-25, 30-25, 30-26
Jan 29	at UC Irvine*	W	30-27, 30-22, 30-25
Feb 3	Stanford*	W	30-24, 30-24, 27-30, 22-30, 15-13
Feb 4	Stanford*	W	30-21, 30-26, 30-23
Feb 17	USC*	W	28-30, 31-29, 30-19, 32-34, 15-11
Feb 18	USC*	W	30-22, 30-26, 30-26
Feb 25	at UCLA*	L	22-30, 26-30, 30-28, 35-37
Feb 26	at UCLA*	W	30-25, 30-26, 30-25
Mar 2	Pepperdine*	L	26-30, 30-23, 24-30, 30-27, 18-20
Mar 4	Pepperdine*	L	30-22, 30-32, 28-30, 19-30
Mar 11	Ball State	W	30-23, 30-25, 30-22
Mar 12	Ball State	W	23-30, 30-27, 30-21, 30-25
Mar 18	at BYU*	L	28-30, 19-30, 26-30
Mar 19	at BYU*	L	27-30, 24-30, 27-30
Mar 23	at UC San Diego*	W	30-22, 30-23, 30-22
Mar 25	at UC San Diego*	W	30-28, 30-26, 30-27
Apr 1	UC Santa Barbara*	W	30-23, 26-30, 30-20, 30-28
Apr 2	UC Santa Barbara*	L	25-30, 30-23, 23-30, 30-20, 16-18
Apr 7	at Long Beach State*	L	23-30, 19-30, 28-30
Apr 8	at Long Beach State*	W	31-29, 30-22, 30-28
Apr 15	Pacific*	W	25-30, 30-22, 30-18, 30-21
Apr 16	Pacific*	W	30-20, 30-23, 30-25
<i>MPSF Playoffs First Round (Honolulu, O'ahu)</i>			
Apr 22	Long Beach State	L	23-30, 25-30, 30-23, 22-30

2006

Head Coach: Mike Wilton ▶ Overall: 23-5, MPSF: 19-3

Jan 13	at UC Santa Barbara*	L	27-30, 28-30, 25-30
Jan 14	at UC Santa Barbara*	W	36-34, 28-30, 30-28, 30-21
<i>12th Outrigger Hotels Invitational (Honolulu, O'ahu, Jan. 18-20)</i>			
Jan 18	Penn State	W	30-19, 30-21, 34-32
Jan 19	Ohio State	W	30-19, 30-22, 30-21
Jan 20	UCLA	L	26-30, 26-30, 30-25, 30-27, 14-16
Jan 25	UC Irvine*	L	26-30, 23-30, 26-30
Jan 27	UC Irvine*	W	30-21, 30-22, 34-32
Feb 9	at Pepperdine*	L	24-30, 30-27, 30-26, 19-30, 8-15
Feb 10	at Pepperdine*	W	30-26, 30-20, 30-21
Feb 16	Long Beach State*	W	30-21, 30-25, 30-22
Feb 17	Long Beach State*	W	30-25, 27-30, 30-23, 34-32
Feb 24	at Cal State Northridge*	W	30-25, 30-20, 29-31, 18-30, 15-11
Feb 25	at Cal State Northridge*	W	30-27, 41-39, 30-27
Feb 27	at USC*	W	30-18, 30-26, 27-30, 30-24
Feb 28	at USC*	W	30-28, 30-20, 31-29
Mar 10	UCLA*	W	30-25, 30-19, 28-30, 30-24
Mar 11	UCLA*	W	30-24, 30-23, 30-28
Mar 17	Loyola-Chicago	W	32-34, 30-21, 30-25, 30-24
Mar 18	Loyola-Chicago	W	30-28, 30-19, 33-31
Mar 25	at Pacific*	W	30-27, 30-19, 30-23
Mar 27	at Pacific*	W	30-21, 30-21, 30-19
Mar 29	at Stanford*	W	30-20, 30-19, 30-21
Mar 30	at Stanford*	W	30-16, 30-24, 30-22
Apr 7	UC San Diego*	W	38-36, 37-39, 30-20, 30-21
Apr 8	UC San Diego*	W	30-20, 30-25, 30-18
Apr 14	BYU*	W	30-14, 30-21, 30-21
Apr 15	BYU*	W	27-30, 30-26, 30-25, 26-30, 15-12
<i>MPSF Playoffs First Round (Honolulu, O'ahu)</i>			
Apr 22	UCLA	L	30-18, 28-30, 22-30, 24-30

2007

Head Coach: Mike Wilton ▶ Overall: 13-14, MPSF: 11-11

Jan 12	at UC Irvine*	L	28-30, 26-30, 21-30
Jan 13	at UC Irvine*	L	20-30, 22-30, 27-30
Jan 18	Pacific*	W	30-26, 30-21, 30-28
Jan 19	Pacific*	W	31-29, 30-22, 28-30, 30-24
<i>13th Outrigger Hotels Invitational (Honolulu, O'ahu, Jan. 26-27)</i>			
Jan 26	Loyola-Chicago	L	23-30, 32-30, 30-28, 29-31, 17-15
Jan 27	Penn State	L	27-30, 24-30, 30-32
Jan 31	at UCLA*	L	25-30, 31-33, 30-28, 29-31
Feb 2	at UCLA*	L	21-30, 26-30, 27-30
Feb 8	UC Santa Barbara*	L	30-24, 30-28, 26-30, 28-30, 15-17
Feb 9	UC Santa Barbara*	L	26-30, 30-19, 19-30, 20-30
Feb 14	USC*	L	27-30, 30-20, 24-30, 30-23, 13-15
Feb 16	USC*	W	24-30, 31-29, 30-27, 30-24
Feb 23	at BYU*	L	30-28, 22-30, 22-30, 24-30
Feb 24	at BYU*	L	33-35, 22-30, 27-30
Mar 8	Pepperdine*	L	28-30, 18-30, 28-30
Mar 10	Pepperdine*	L	30-28, 19-30, 28-30, 28-30
Mar 16	Cal State Northridge*	W	30-25, 30-25, 30-26
Mar 17	Cal State Northridge*	W	30-27, 31-29, 30-26
Mar 23	Lewis	W	30-18, 30-26, 30-23
Mar 24	Lewis	W	30-26, 30-22, 30-28
Mar 29	at UC San Diego*	W	30-26, 30-18, 30-15
Mar 30	at UC San Diego*	W	35-33, 30-27, 30-19
Apr 6	at Long Beach State*	W	30-27, 30-20, 22-30, 27-30, 19-17
Apr 7	at Long Beach State*	W	25-30, 30-24, 30-24, 30-28
Apr 13	Stanford*	W	30-22, 30-23, 30-22
Apr 14	Stanford*	W	30-27, 24-30, 30-24, 30-25
<i>MPSF Playoffs First Round (Irvine, CA)</i>			
Apr 21	at UC Irvine	L	30-26, 30-27, 23-30, 22-30, 11-15

2008

Head Coach: Mike Wilton ▶ Overall: 11-16, MPSF: 8-14

<i>14th Outrigger Hotels Invitational (Honolulu, O'ahu, Jan. 3-5)</i>			
Jan 3	Penn State	L	30-21, 24-30, 20-30, 18-30
Jan 4	Ball State	W	26-30, 30-26, 30-24, 30-17
Jan 5	UCLA	L	30-24, 28-30, 30-24, 22-30, 11-15
Jan 10	Long Beach State*	L	30-32, 20-30, 22-30
Jan 11	Long Beach State*	L	32-30, 20-30, 30-32, 26-30
Jan 23	UC San Diego*	W	30-25, 27-30, 30-25, 30-27
Jan 25	UC San Diego*	W	30-25, 30-24, 28-30, 27-30, 15-7
Feb 1	at UC Santa Barbara*	L	31-29, 26-30, 30-25, 21-30, 13-15
Feb 2	at UC Santa Barbara*	L	30-32, 32-30, 34-36, 34-36
Feb 14	UCLA*	W	25-30, 30-26, 30-24, 26-30, 15-13
Feb 15	UCLA*	L	28-30, 24-30, 26-30
Feb 22	at Pacific*	W	30-28, 30-25, 17-30, 30-21
Feb 25	at Pacific*	W	30-25, 25-30, 30-18, 30-26
Feb 27	at Stanford*	L	30-26, 26-30, 25-30, 30-28, 14-16
Feb 28	at Stanford*	L	22-30, 23-30, 25-30
Mar 5	Loyola	W	30-18, 30-25, 30-24
Mar 7	Loyola	W	30-25, 30-21, 26-30, 30-26
Mar 14	UC Irvine*	L	28-30, 30-25, 32-34, 29-31
Mar 15	UC Irvine*	W	33-31, 30-26, 30-27
Mar 21	at USC*	L	22-30, 30-24, 26-30, 24-30
Mar 22	at USC*	W	30-28, 16-30, 17-30, 32-30, 17-15
Mar 25	at CS Northridge*	L	28-30, 43-41, 30-26, 22-30, 13-15
Mar 26	at CS Northridge*	L	21-30, 25-30, 28-30
Apr 3	BYU*	L	26-30, 28-30, 30-24, 27-30
Apr 4	BYU*	L	29-31, 19-30, 24-30
Apr 11	at Pepperdine*	L	29-31, 25-30, 17-30
Apr 12	at Pepperdine*	W	30-26, 30-23, 26-30, 23-30, 15-13

2009

Head Coach: Mike Wilton ▶ Overall: 9-18, MPSF: 6-16

<i>15th Outrigger Hotels Invitational (Honolulu, O'ahu, Jan. 8-10)</i>			
Jan 8	Ohio State	W	30-27, 30-24, 31-29
Jan 9	USC	L	25-30, 27-30, 23-30
Jan 10	Penn State	L	22-30, 30-21, 22-30, 23-30
Jan 15	Pepperdine*	L	30-24, 23-30, 24-30, 22-30
Jan 16	Pepperdine*	L	27-30, 22-30, 30-27, 26-30
Jan 22	at BYU*	L	23-30, 23-30, 30-25, 22-30
Jan 23	at BYU*	L	23-30, 28-30, 28-30
Jan 30	Cal State Northridge*	W	21-30, 30-28, 22-30, 30-23, 15-12
Jan 31	Cal State Northridge*	W	30-26, 21-30, 32-30, 30-26
Feb 12	at Long Beach State*	L	23-30, 29-31, 28-30
Feb 13	at Long Beach State*	L	30-26, 23-30, 24-30, 21-30
Feb 26	Stanford*	L	28-30, 26-30, 27-30
Feb 28	Stanford*	L	27-30, 21-30, 26-30
Mar 5	UC Santa Barbara*	L	30-27, 30-32, 39-41, 26-30
Mar 6	UC Santa Barbara*	W	30-25, 30-23, 30-23
Mar 13	at UC San Diego*	L	32-34, 23-30, 30-25, 19-30
Mar 14	at UC San Diego*	L	21-30, 27-30, 30-23, 30-28, 13-15
Mar 20	NJIT	W	30-19, 30-22, 30-20
Mar 21	NJIT	W	30-23, 30-19, 30-23
Mar 26	at UC Irvine*	L	17-30, 25-30, 26-30
Mar 27	at UC Irvine*	L	19-30, 24-30, 30-32
Apr 2	at UCLA*	L	27-30, 22-30, 30-24, 30-25, 13-15
Apr 3	at UCLA*	L	30-25, 29-31, 23-30, 22-30
Apr 10	Pacific*	W	30-24, 25-30, 30-26, 30-25
Apr 11	Pacific*	W	30-20, 31-29, 30-28
Apr 17	USC*	L	26-30, 18-30, 23-30
Apr 18	USC*	W	30-32, 33-31, 38-36, 30-27

2010

Head Coach: Charlie Wade ▶ Overall: 19-10, MPSF: 14-8

16th Outrigger Hotels Invitational (Honolulu, O'ahu, Jan. 7-9)

Jan 7	Ohio State	W	30-20, 30-20, 30-26
Jan 8	Penn State	L	30-26, 26-30, 23-30, 30-28, 9-15
Jan 9	USC	W	30-21, 24-30, 30-28, 30-23
Jan 15	at Stanford*	L	15-30, 21-30, 18-30
Jan 16	at Stanford*	L	23-30, 26-30, 19-30
Jan 19	at Pacific*	W	27-30, 33-31, 30-25, 30-22
Jan 20	at Pacific*	W	30-21, 30-26, 30-22
Jan 29	UC Irvine*	W	30-28, 30-20, 27-30, 26-30, 20-18
Jan 30	UC Irvine*	W	30-26, 32-30, 26-30, 20-30, 15-11
Feb 4	UCLA*	L	30-27, 25-30, 26-30, 25-30
Feb 5	UCLA*	L	26-30, 30-23, 25-30, 28-30
Feb 18	Hope International	W	30-13, 30-23, 30-21
Feb 19	Hope International	W	30-17, 30-23, 30-26
Feb 26	BYU*	W	30-17, 28-30, 31-33, 30-28, 15-10
Mar 1	BYU*	W	30-27, 30-26, 30-25
Mar 5	at Cal State Northridge*	L	27-30, 30-28, 30-26, 28-30, 12-15
Mar 6	at Cal State Northridge*	W	35-33, 31-29, 30-19
Mar 8	at USC*	L	30-16, 22-30, 19-30, 23-30
Mar 9	at USC*	W	32-30, 27-30, 30-18, 30-27
Mar 19	Long Beach State*	W	30-21, 28-30, 30-23, 30-25
Mar 20	Long Beach State*	W	33-35, 30-25, 30-20, 25-30, 15-5
Mar 26	at Pepperdine*	L	26-30, 32-34, 26-30
Mar 27	at Pepperdine*	W	30-21, 34-32, 30-24
Apr 2	UC San Diego*	W	28-30, 30-25, 30-24, 30-28
Apr 3	UC San Diego*	W	30-28, 30-28, 30-27
Apr 16	at UC Santa Barbara*	L	27-30, 25-30, 28-30
Apr 17	at UC Santa Barbara*	W	33-31, 30-28, 30-26

MPSF Playoffs First Round (Honolulu, O'ahu)

Apr 24	Pepperdine	W	24-30, 30-24, 30-26, 22-30, 18-16
--------	------------	---	-----------------------------------

MPSF Championships (Stanford, CA)

Apr 29	at Stanford	L	24-30, 28-30, 31-33
--------	-------------	---	---------------------

2011

Head Coach: Charlie Wade ▶ Overall: 15-13, MPSF: 13-9

17th Outrigger Hotels Invitational (Honolulu, O'ahu, Jan. 13-15)

Jan 13	Ball State	L	22-25, 20-25, 17-25
Jan 14	Penn State	L	23-25, 25-21, 22-25, 26-24, 14-16
Jan 15	UCLA	L	19-25, 14-25, 21-25
Jan 21	Stanford*	W	25-22, 25-21, 25-17
Jan 23	Stanford*	L	21-25, 25-17, 19-25, 36-34, 15-17
Jan 28	at UC San Diego*	L	23-25, 25-16, 25-20, 23-25, 8-15
Jan 29	at UC San Diego*	W	25-21, 25-20, 20-25, 25-20
Feb 3	UC Santa Barbara*	W	18-25, 25-22, 25-22, 27-25
Feb 4	UC Santa Barbara*	L	22-25, 23-25, 23-25
Feb 11	California Baptist	W	25-21, 25-21, 25-17
Feb 12	vs. California Baptist (Mau)i	W	26-24, 18-25, 25-19, 25-20
Feb 17	at UCLA*	L	21-25, 22-25, 26-28
Feb 19	at UCLA*	W	25-19, 25-21, 25-22
Feb 21	at UC Irvine*	L	22-25, 24-26, 25-21, 24-26
Feb 22	at UC Irvine*	L	25-27, 25-20, 23-25, 26-28
Mar 4	Pepperdine*	W	25-19, 25-20, 25-20
Mar 5	Pepperdine*	W	25-20, 25-15, 25-19
Mar 11	Pacific*	W	27-29, 25-23, 26-24, 25-17
Mar 12	Pacific*	W	25-16, 25-23, 25-23
Mar 18	at Long Beach State*	W	25-21, 21-25, 25-23, 25-23
Mar 19	at Long Beach State*	W	25-23, 27-25, 25-17
Mar 24	at BYU*	L	18-25, 20-25, 22-25
Mar 25	at BYU*	L	20-25, 28-26, 25-23, 22-25, 13-15
Apr 1	Cal State Northridge*	W	19-25, 25-21, 25-21, 25-21
Apr 2	Cal State Northridge*	W	25-19, 25-23, 25-19
Apr 8	USC*	W	22-25, 25-22, 15-25, 25-20, 15-10
Apr 9	USC*	L	20-25, 26-28, 22-25

MPSF Playoffs First Round (Irvine, CA)

Apr 23	at UC Irvine	L	26-28, 28-30, 21-25
--------	--------------	---	---------------------

2012

Head Coach: Charlie Wade ▶ Overall: 7-20, MPSF: 4-18

18th Outrigger Hotels Invitational (Honolulu, O'ahu, Jan. 12-14)

Jan 5	UC San Diego*	W	25-16, 25-20, 25-20
Jan 6	UC San Diego*	L	21-25, 21-25, 22-25

19th Outrigger Hotels Invitational (Honolulu, O'ahu, Jan. 12-14)

Jan 12	Springfield	W	25-21, 26-24, 25-12
Jan 13	Lewis	L	21-25, 11-25, 25-16, 25-23, 11-15
Jan 14	UCLA	L	22-25, 23-25, 23-25
Jan 20	at Pepperdine*	L	25-21, 22-25, 15-25, 20-25
Jan 21	at Pepperdine*	L	20-25, 21-25, 25-22, 23-25
Jan 27	Grand Canyon	W	25-27, 25-16, 25-21, 25-27, 15-12
Jan 28	Grand Canyon	W	25-21, 27-29, 25-16, 25-21
Feb 3	at Pacific*	W	24-26, 22-25, 25-19, 27-25, 15-11
Feb 4	at Pacific*	W	25-21 25-22, 25-19
Feb 10	UC Irvine*	L	25-23, 20-25, 23-25, 19-25
Feb 12	UC Irvine*	L	17-25, 19-25, 21-25
Feb 17	UCLA*	L	21-25, 20-25, 21-25
Feb 18	UCLA*	L	25-21, 25-14, 25-19
Feb 24	Nittaidai#	W	25-19, 25-19, 21-25, 25-23
Feb 26	Nittaidai#	W	25-16, 22-25, 25-19, 22-25, 15-11
Mar 2	at USC*	L	22-25, 18-25, 18-25
Mar 4	at USC*	L	17-25, 26-24, 22-25, 25-16, 10-15
Mar 6	at Stanford*	L	25-22, 19-25, 18-25, 23-25
Mar 7	at Stanford*	W	20-25, 25-22, 25-20, 25-23
Mar 16	BYU*	L	23-25, 23-25, 25-23, 36-34, 12-15
Mar 17	BYU*	L	14-25, 27-29, 17-25
Mar 23	at Cal State Northridge*	L	12-25, 25-21, 20-25, 21-25
Mar 24	at Cal State Northridge*	L	22-25, 18-25, 25-23, 21-25
Mar 30	Long Beach State*	L	19-25, 22-25, 21-25
Mar 31	Long Beach State*	L	25-27, 24-26, 25-20, 22-25
Apr 6	at UC Santa Barbara*	L	21-25, 13-25, 26-28
Apr 7	at UC Santa Barbara*	L	25-20, 20-25, 13-25, 21-25

2013

Head Coach: Charlie Wade ▶ Overall: 11-17, MPSF: 10-14

Jan 4	at BYU*	L	18-25, 22-25, 17-25
Jan 5	at BYU*	L	21-25, 21-25, 26-24, 20-25

19th Outrigger Hotels Invitational (Honolulu, O'ahu, Jan. 10-12)

Jan 10	Ohio State	L	25-22, 23-25, 25-20, 17-25, 12-15
Jan 11	Penn State	L	26-24, 18-25, 25-17, 15-25, 14-16
Jan 12	UCLA	W	20-25, 25-23, 20-25, 26-24, 16-14
Jan 18	at Long Beach State*	L	17-25, 23-25, 25-22, 29-27, 14-16
Jan 19	at Long Beach State*	L	14-25, 18-25, 18-25
Jan 25	Pepperdine*	W	19-25, 25-18, 22-25, 25-21, 15-11
Jan 27	Pepperdine*	W	25-21, 25-22, 25-16
Feb 1	Stanford*	L	23-25, 25-22, 31-33, 25-20, 9-15
Feb 2	Stanford*	W	20-25, 25-23, 21-25, 27-25, 15-11
Feb 15	at UCLA*	L	24-26, 17-25, 23-25
Feb 16	at UCLA*	W	23-25, 25-18, 19-25, 25-23, 15-12
Feb 18	at UC Irvine*	L	25-21, 14-25, 25-21, 17-25, 11-15
Feb 19	at UC Irvine*	L	20-25, 22-25, 11-25
Mar 1	Cal State Northridge*	L	21-25, 25-17, 24-26, 23-25
Mar 3	Cal State Northridge*	L	22-25, 26-24, 19-25, 15-25
Mar 8	USC*	W	24-26, 21-25, 25-22, 26-24, 15-9
Mar 10	USC*	W	20-25, 25-21, 25-18, 23-25, 15-9
Mar 15	at California Baptist*	L	19-25, 26-24, 19-25, 22-25
Mar 16	at California Baptist*	L	14-25, 26-24, 25-23, 21-25, 13-15
Mar 22	Pacific*	W	25-22, 25-21, 19-25, 25-23
Mar 23	Pacific*	W	23-25, 25-23, 25-20, 25-20
Mar 29	UC Santa Barbara*	L	23-25, 21-25, 25-18, 22-25
Mar 30	UC Santa Barbara*	L	21-25, 20-25, 19-25
Apr 12	at UC San Diego*	W	25-20, 15-25, 25-21, 25-23
Apr 13	at UC San Diego*	W	25-27, 26-24, 19-25, 25-21, 15-11

MPSF Playoffs First Round (Provo, UT)

Apr 20	at BYU	L	19-25, 25-20, 25-22, 12-25, 13-15
--------	--------	---	-----------------------------------

2014

Head Coach: Charlie Wade ▶ Overall: 15-12, MPSF: 13-11

20th Outrigger Hotels Invitational (Honolulu, O'ahu, Jan. 9-11)

Jan 9	Ohio State	W	25-22, 25-21, 25-21
Jan 10	Penn State	W	20-25, 25-22, 26-24, 25-21
Jan 11	UCLA	L	19-25, 25-14, 19-25, 16-25
Jan 16	Long Beach State*	L	17-25, 20-25, 22-25
Jan 17	Long Beach State*	W	25-23, 19-25, 19-25, 27-25, 15-8
Jan 24	UC San Diego*	W	25-15, 25-13, 25-21
Jan 26	UC San Diego*	W	25-14, 25-16, 25-22
Jan 30	at UC Santa Barbara*	L	19-25, 25-21, 22-25, 23-25
Jan 31	at UC Santa Barbara*	L	25-20, 23-25, 14-25, 25-21, 13-15
Feb 7	at Cal State Northridge*	W	25-20, 25-15, 28-26
Feb 8	at Cal State Northridge*	W	25-22, 25-19, 25-21
Feb 12	Cal Baptist*	W	22-25, 25-22, 25-17, 25-10
Feb 14	Cal Baptist*	W	25-20, 22-25, 25-20, 25-23
Feb 20	at USC*	L	17-25, 25-15, 14-25, 22-25
Feb 22	at USC*	L	22-25, 20-25, 18-25
Feb 28	UCLA*	W	25-23, 26-24, 25-27, 25-22
Mar 1	UCLA*	W	22-25, 25-18, 24-26, 25-16, 15-11
Mar 7	UC Irvine*	L	25-22, 21-25, 18-25, 14-25
Mar 9	UC Irvine*	L	20-25, 25-17, 15-25, 25-15, 16-18
Mar 14	at Stanford*	L	19-25, 17-25, 24-26
Mar 15	at Stanford*	L	23-25, 13-25, 25-17, 25-21, 7-15
Mar 17	at Pacific*	W	25-18, 25-19, 25-20
Mar 18	at Pacific*	W	25-22, 25-21, 25-15
Apr 4	BYU*	W	16-25, 19-25, 26-24, 25-18, 15-12
Apr 5	BYU*	W	37-35, 25-20, 25-19
Apr 11	at Pepperdine*	L	19-25, 17-25, 23-25
Apr 12	at Pepperdine*	L	25-19, 26-28, 18-25, 24-26

2015

Head Coach: Charlie Wade ▶ Overall: 24-7, MPSF: 18-4

21st Outrigger Resorts Invitational (Honolulu, O'ahu, Jan. 8-11)

Jan 3	Stevens IT	W	25-19, 25-14, 25-23
Jan 8	Ohio State	W	25-19, 24-22, 17-25, 25-23
Jan 9	Penn State	W	26-24, 25-19, 25-18
Jan 11	UC Irvine	L	25-27, 21-25, 19-25
Jan 16	UC Santa Barbara*	W	25-23, 25-23, 23-26, 27-25
Jan 18	UC Santa Barbara*	W	22-25, 25-23, 25-19, 25-19
Jan 28	at UC Irvine*	L	16-25, 22-25, 21-25
Jan 30	at UC Irvine*	W	25-22, 25-19, 24-26, 26-24
Feb 4	USC*	W	26-28, 23-25, 25-23, 25-17, 20-18
Feb 6	USC*	L	28-30, 25-17, 25-18, 18-25, 18-20
Feb 11	at California Baptist*	W	25-15, 25-15, 25-23
Feb 13	at California Baptist*	W	26-24, 25-16, 25-23
Feb 20	Cal State Northridge*	W	25-21, 25-12, 28-30, 30-28
Feb 22	Cal State Northridge*	W	23-25, 25-20, 25-17, 25-22
Feb 27	at Long Beach State*	W	25-22, 24-26, 25-14, 25-22
Feb 28	at Long Beach State*	W	25-17, 27-25, 25-19
Mar 6	Pepperdine*	W	28-26, 22-25, 25-22, 25-18
Mar 8	Pepperdine*	W	24-26, 25-22, 30-28, 27-29, 15-13
Mar 13	Hope International	W	25-15, 25-14, 25-14
Mar 14	Hope International	W	25-12, 21-25, 25-10, 25-17
Mar 27	at UC San Diego*	W	25-10, 25-19, 25-14
Mar 28	at UC San Diego*	W	23-25, 25-19, 25-10, 25-18
Mar 30	at UCLA*	W	22-25, 23-25, 25-16, 25-19, 15-8
Mar 31	at UCLA*	W	25-13, 25-18, 25-18
Apr 10	Stanford*	W	25-17, 25-22, 26-24
Apr 11	Stanford*	W	25-16, 25-12, 25-17
Apr 17	at BYU*	L	25-27, 21-25, 25-21, 17-25
Apr 18	at BYU*	L	25-22, 21-25, 25-23, 18-25, 12-15

MPSF Playoffs First Round (Honolulu, O'ahu)
Apr 25 Long Beach State W 25-19, 26-24, 27-25

MPSF Semifinals (Irvine, CA)
Apr 30 vs. Pepperdine L 25-21, 22-25, 24-26, 16-25

NCAA Play-In (Stanford, CA)
May 5 vs. Penn State L 22-25, 20-25, 25-17, 25-27



2016

Head Coach: Charlie Wade ▶ Overall: 16-12, MPSF: 11-11

22nd Outrigger Resorts Invitational (Honolulu, O'ahu, Jan. 7-10)

Jan 7	King	W	25-14, 25-14, 25-14
Jan 8	Harvard	W	25-22, 25-21, 25-22
Jan 10	Lewis	W	25-16, 25-23, 25-12
Jan 15	at Pepperdine*	L	20-25, 20-25, 22-25
Jan 16	at Pepperdine*	W	25-22, 16-25, 25-19, 25-13
Jan 21	Grand Canyon	W	25-20, 25-22, 28-26
Jan 22	Grand Canyon	W	25-23, 20-25, 25-18, 25-19
Jan 29	UC San Diego*	W	25-20, 25-16, 25-17
Jan 31	UC San Diego*	W	30-28, 25-19, 25-22
Feb 5	UCLA*	W	18-25, 25-20, 25-23, 25-18
Feb 6	UCLA*	L	25-22, 22-25, 25-19, 18-25, 9-15
Feb 12	at Stanford*	L	18-25, 19-25, 16-25
Feb 13	at Stanford*	L	17-25, 25-18, 26-28, 15-25
Feb 15	at USC*	W	25-15, 22-25, 19-25, 25-19, 15-10
Feb 16	at USC*	L	18-25, 25-20, 25-21, 24-26, 15-17
Feb 24	Long Beach State*	L	19-25, 17-25, 25-22, 20-25
Feb 26	Long Beach State*	L	14-25, 20-25, 23-25
Mar 2	BYU*	L	20-25, 20-25, 23-25
Mar 4	BYU*	L	22-25, 22-25, 25-23, 21-25
Mar 11	at CSUN*	W	22-18, 20-25, 25-22, 25-22
Mar 12	at CSUN*	W	25-21, 27-25, 25-16
Mar 25	UC Irvine*	W	25-17, 23-25, 25-23, 21-25, 15-9
Mar 26	UC Irvine*	W	23-25, 25-27, 26-24, 25-23, 15-11
Apr 1	at UC Santa Barbara*	L	15-25, 25-23, 18-25, 18-25
Apr 2	at UC Santa Barbara*	L	18-25, 20-25, 23-25
Apr 8	California Baptist*	W	25-21, 25-20, 25-27, 18-25, 15-9
Apr 9	California Baptist*	W	26-24, 25-21, 25-20

MPSF Playoffs First Round (Los Angeles, CA)
Apr 16 at UCLA L 16-25, 16-25, 25-22, 21-25

2017

Head Coach: Charlie Wade ▶ Overall: 27-6, MPSF: 14-4

23rd Outrigger Resorts Invitational (Honolulu, O'ahu, Jan. 5-7)

Jan 5	Erskine	W	25-11, 25-17, 25-9
Jan 6	Princeton	W	25-15, 25-12, 25-11
Jan 7	Ball State	W	22-25, 25-17, 25-23, 25-21
Jan 11	Grand Canyon	W	26-24, 25-21, 25-23
Jan 13	Grand Canyon	W	25-16, 25-16, 25-20
Jan 18	at Long Beach State*	L	25-23, 25-21, 23-25, 31-33, 10-15
Jan 20	at Long Beach State*	L	19-25, 14-25, 18-25
Jan 21	at UC Irvine*	W	25-16, 25-23, 15-25, 25-23
Jan 27	Grand View	W	25-21, 25-19, 25-13
Jan 29	Grand View	W	25-16, 25-13, 19-25, 25-23
Feb 3	UC Santa Barbara*	W	25-22, 30-28, 25-23
Feb 4	UC Santa Barbara*	W	25-19, 23-25, 25-23, 25-19
Feb 10	at UC San Diego*	W	25-16, 25-15, 25-23
Feb 11	at California Baptist*	W	25-13, 25-17, 25-19
Feb 14	at McKendree	W	25-16, 25-19, 25-18
Feb 15	at Lindenwood	W	25-21, 25-18, 26-24
Feb 24	Pepperdine*	W	25-21, 25-19, 25-11
Feb 26	Pepperdine*	W	25-22, 25-18, 28-26
Mar 2	USC*	W	25-20, 25-23, 25-23
Mar 3	USC	W	25-13, 25-15, 25-18
Mar 10	Stanford*	W	25-22, 25-17, 25-22
Mar 11	Stanford*	W	25-13, 25-19, 25-20
Mar 17	at BYU*	L	26-28, 18-25, 20-25
Mar 18	at BYU*	L	19-25, 23-25, 26-28
Mar 24	CSUN*	W	25-18, 25-23, 26-24
Mar 25	CSUN*	W	25-19, 25-17, 19-25, 25-17
Apr 7	at UCLA*	W	26-28, 25-23, 25-21, 25-18
Apr 8	at UCLA*	W	41-39, 25-23, 18-25, 25-22

MPSF Playoffs First Round (Honolulu, O'ahu)
Apr 15 Pepperdine W 25-23, 25-20, 25-15

MPSF Semifinals & Finals (Long Beach, CA)
Apr 20 vs. BYU W 25-22, 25-23, 25-22
Apr 22 at Long Beach State L 25-17, 20-25, 13-25, 23-25

NCAA Opening Round (Columbus, OH)
May 2 vs. Penn State W 23-25, 27-25, 17-25, 25-14, 15-4

NCAA Semifinals (Columbus, OH)
May 4 at Ohio State L 23-25, 18-25, 19-25



2018

Head Coach: Charlie Wade ▶ Overall: 19-8, BWC: 6-4

<i>Texaco Rainbow Warrior Classic (Honolulu, O'ahu, Jan. 4-6)</i>		
Jan 4	Stevens Institute	W 25-21, 25-21, 25-9
Jan 5	Juniata College	W 25-10, 25-15, 25-13
Jan 6	USC	W 25-17, 25-20, 25-22
<i>Grow the Game Challenge (Nashville, Ten., Jan. 13-14)</i>		
Jan 13	vs. Barton College	W 25-16, 20-25, 25-17, 25-22
Jan 14	vs. Grand Canyon	W 25-20, 25-21, 25-20
Jan 12	vs. Lincoln Memorial	W 25-18, 25-13, 25-15
Jan 26	UCLA	W 23-25, 25-23, 25-23, 25-19
Jan 28	UCLA	L 25-22, 20-25, 22-25, 30-32
<i>Waikiki Beachcomber by Outrigger Classic (Honolulu, Feb. 1-3)</i>		
Feb 1	Lees-McRae	W 25-11, 25-11, 25-18
Feb 2	Academy United+	W 25-20, 25-16, 25-22
Feb 3	Thompson Rivers+	W 25-17, 25-16, 25-22
Feb 23	UC Irvine*	W 25-17, 22-25, 25-22, 25-16
Feb 25	UC Irvine*	L 25-17, 18-25, 23-25, 22-25
Mar 2	Concordia-Irvine	W 25-15, 25-13, 25-21
Mar 4	Concordia-Irvine	W 25-20, 25-15, 25-16
<i>24th Outrigger Resorts Invitational (Honolulu, O'ahu, Mar. 8-10)</i>		
Mar 8	Lewis	W 25-12, 25-22, 25-19
Mar 9	Penn State	W 25-16, 25-19, 25-16
Mar 10	BYU	L 25-20, 20-25, 21-25, 23-25
Mar 15	at CSUN*	L 18-25, 24-26, 23-25
Mar 16	at CSUN*	L 17-25, 22-25, 17-25
Mar 18	at Pepperdine	L 25-27, 19-25, 25-22, 20-25
Mar 30	UC San Diego*	W 25-22, 25-17, 25-19
Mar 31	UC San Diego*	W 25-9, 25-10, 25-14
Apr 6	at UC Santa Barbara*	W 25-16, 25-15, 26-24
Apr 7	at UC Santa Barbara*	W 25-20, 25-27, 25-21, 25-14
Apr 13	Long Beach State*	L 16-25, 25-17, 24-26, 27-25, 20-22
Apr 14	Long Beach State*	W 25-21, 22-25, 23-25, 25-20, 15-11
<i>Big West Tournament (Long Beach, CA, Apr. 20-21)</i>		
Apr 20	vs. UC Irvine	W 25-16, 25-23, 20-25, 25-18
Apr 21	at Long Beach State	L 23-25, 14-25, 19-25

2019

Head Coach: Charlie Wade ▶ Overall: 28-3, BWC: 8-2

<i>Hawaiian Airlines Rainbow Warrior Classic (Honolulu, O'ahu, Jan. 10-12)</i>		
Jan 10	NJIT	W 25-17, 25-11, 25-13
Jan 11	Concordia-Irvine	W 25-13, 25-12, 25-20
Jan 12	USC	W 25-12, 25-23, 25-16
Feb 1	Stanford	W 25-15, 27-25, 25-22
Feb. 3	Stanford	W 25-15, 25-18, 25-16
Feb 7	at Queens	W 25-13, 25-17, 25-16
Feb 8	vs. Saint Francis	W 25-15, 25-20, 25-12
Feb 9	at Queens	W 25-7, 25-16, 25-10
Feb 15	Lincoln Memorial	W 25-12, 25-14, 25-12
Feb 17	Lincoln Memorial	W 25-9, 25-17, 27-25
Mar 1	at UC Irvine*	W 33-31, 25-19, 25-14
Mar 2	at UC Irvine*	W 25-13, 25-22, 25-20
<i>25th Outrigger Resorts Invitational (Honolulu, O'ahu, Mar. 7-9)</i>		
Mar 7	King	W 25-8, 25-15, 25-7
Mar 8	Ball State	W 25-22, 25-19, 25-18
Mar 9	Pepperdine	W 25-18, 25-20, 25-23
Mar 15	CSUN*	W 25-23, 25-16, 25-17
Mar 16	CSUN*	W 25-16, 25-17, 25-18
<i>BYU Invitational (Provo, UT, Mar. 21-23)</i>		
Mar 21	vs. McKendree	W 25-10, 25-19, 25-18
Mar 22	vs. Princeton	W 25-17, 25-18, 25-22
Mar 23	at BYU	W 25-20, 25-17, 25-14
Mar 26	at Concordia-Irvine	W 25-20, 25-16, 25-16
Mar 29	at UC San Diego*	W 25-15, 25-22, 25-17
Mar 30	at UC San Diego*	W 25-17, 25-17, 25-16
Apr 5	UC Santa Barbara*	W 25-18, 25-22, 25-16
Apr 6	UC Santa Barbara*	W 25-16, 25-21, 23-25, 25-19
Apr 12	at Long Beach State*	L 26-24, 22-25, 25-16, 16-25, 13-15
Apr 13	at Long Beach State*	L 16-25, 25-18, 25-13, 23-25, 10-15
<i>Big West Conference Tournament (Honolulu, O'ahu, Apr. 19-20)</i>		
Apr 19	UC Irvine	W 25-17, 25-16, 25-18
Apr 20	Long Beach State	W 25-15, 25-23, 22-25, 20-25, 15-8
<i>NCAA Championship (Long Beach, CA)</i>		
May 2	vs. Lewis	W 25-15, 25-17, 30-32, 25-16
May 4	at Long Beach State	L 25-23, 22-25, 22-25, 23-25



2020 (Season Cut Short Due to COVID-19 Pandemic)

Head Coach: Charlie Wade ▶ Overall: 15-1, BWC: 0-0

Jan 3	Charleston	W 25-19, 25-16, 25-16
Jan 4	Charleston	W 25-18, 25-16, 25-17
<i>Raising Cane's Rainbow Warrior Classic (Honolulu, O'ahu, Jan. 9-11)</i>		
Jan 9	Emmanuel	W 25-13, 25-15, 25-15
Jan 10	Harvard	W 25-17, 25-18, 25-17
Jan 11	Grand Canyon	W 25-15, 25-20, 25-13
Jan 17	at Lewis	W 20-25, 25-23, 26-24, 25-23
Jan 18	at Loyola-Chicago	W 22-25, 25-23, 25-20, 27-25
Jan 20	at Lincoln Memorial	W 25-15, 25-15, 25-23
Jan 21	at King	W 25-19, 25-19, 25-15
<i>26th Outrigger Hotels & Resorts Invitational (Honolulu, O'ahu, Feb. 6-8)</i>		
Feb 6	Queens	W 25-10, 25-15, 25-17
Feb 7	Concordia	W 25-19, 25-21, 25-15
Feb 8	UC Irvine	W 25-22, 25-20, 25-20
Feb 14	at Stanford	W 25-15, 25-18, 25-22
Feb 15	at Stanford	W 25-23, 25-13, 25-20
Feb 26	Nittaidai (Japan)#	W 19-25, 25-18, 25-17, 25-20
Feb 28	Nittaidai (Japan)#	W 25-23, 25-23, 25-14
Mar 5	BYU	L 15-25, 17-25, 20-25
Mar 6	BYU	W 20-25, 22-25, 25-22, 25-23, 19-17
Mar 13	at CSUN*	CANCELLED
Mar 14	at CSUN*	CANCELLED
Mar 17	at Pepperdine	CANCELLED
Mar 27	UC San Diego*	CANCELLED
Mar 28	UC San Diego*	CANCELLED
Apr 3	Long Beach State*	CANCELLED
Apr 4	Long Beach State*	CANCELLED
Apr 10	at UC Santa Barbara*	CANCELLED
Apr 11	at UC Santa Barbara*	CANCELLED
Apr 17	UC Irvine*	CANCELLED
Apr 18	UC Irvine*	CANCELLED

2021 - NATIONAL CHAMPIONS

Head Coach: Charlie Wade ▶ Overall: 17-1, BWC: 10-0

Feb 21	at UC Irvine	W 22-25, 25-16, 25-13, 25-17
Feb 22	at UC Irvine	W 25-14, 25-13, 28-26
Feb 24	at UC San Diego	W 25-20, 25-23, 25-18
Feb 25	at UC San Diego	W 25-20, 25-19, 25-23
Mar 11	at UC Santa Barbara*	W 16-25, 25-20, 25-20, 25-20
Mar 12	at UC Santa Barbara*	W 25-18, 25-21, 25-20
Mar 13	at UC Santa Barbara	W 25-22, 25-19, 26-24
Mar 26	UC San Diego*	W 25-21, 23-25, 25-21, 25-15
Mar 27	UC San Diego*	W 25-15, 25-19, 25-21
Apr 2	Long Beach State*	W 23-25, 25-14, 25-13, 26-24
Apr 3	Long Beach State*	W 24-26, 32-30, 25-17, 20-25, 15-8
Apr 9	at CSUN*	W 25-17, 25-20, 23-25, 25-19
Apr 10	at CSUN*	W 25-20, 25-20, 25-21
Apr 16	UC Irvine*	W 25-22, 25-23, 23-25, 24-26, 15-13
Apr 17	UC Irvine*	W 25-17, 25-18, 25-13
<i>Big West Tournament (Honolulu, O'ahu, Apr. 23)</i>		
Apr 23	UC San Diego	L 25-22, 23-25, 25-16, 23-25, 16-18
<i>NCAA Tournament (Columbus, OH; May 6 & 8)</i>		
May 6	vs. UC Santa Barbara	W 25-21, 25-18, 25-23
May 8	vs. BYU	W 25-21, 25-19, 25-16



2022 - NATIONAL CHAMPIONS

Head Coach: Charlie Wade ▶ Overall: 27-5, BWC: 7-3

Jan 5	Loyola-Chicago	W 25-14, 25-23, 25-18
Jan 7	Loyola-Chicago	W 25-19, 25-16, 18-25, 25-14
Jan 14	Edward Waters	W 25-11, 25-7, 25-10
Jan 16	Edward Waters	W 25-10, 25-7, 25-12
Jan 29	at Ball State	L 20-25, 18-25, 19-25
Jan 31	at Ball State	L 18-25, 25-22, 25-27, 25-22, 11-15
<i>First Point Collegiate Challenge (Austin, Texas, Feb. 4-5)</i>		
Feb 4	vs. Fairleigh Dickinson	W 25-10, 25-14, 25-15
Feb 4	vs. Queens	W 25-10, 25-11, 25-8
Feb 5	vs. Stanford	W 19-25, 25-13, 25-19, 25-20
Feb 8	Long Island	W 26-24, 25-11, 25-15
Feb 9	Long Island	W 25-9, 25-13, 25-17



Feb 11	Long Island	W	25-18, 22-25, 25-15, 25-9
Feb 18	Lincoln Memorial	W	25-21, 25-21, 25-21
Feb 19	Lincoln Memorial	W	25-11, 25-16, 25-17
Feb 20	Lincoln Memorial	W	25-14, 22-25, 25-13, 25-23
Mar 2	at UC San Diego*	L	22-25, 23-25, 27-25, 25-18, 9-15
Mar 4	at UC San Diego*	W	25-22, 25-20, 25-19
Mar 10	Lewis	W	25-15, 25-21, 25-19
Mar 12	Lewis	W	25-18, 27-29, 25-19, 26-24
Mar 25	CSUN*	W	25-20, 25-20, 23-25, 25-19
Mar 26	CSUN*	W	25-11, 25-17, 26-24
Apr 1	at Long Beach State*	L	25-22, 23-25, 24-26, 25-27
Apr 2	at Long Beach State*	L	23-25, 20-25, 25-21, 19-25
Apr 8	UC Santa Barbara*	W	25-16, 25-23, 28-26
Apr 9	UC Santa Barbara*	W	19-25, 25-20, 24-26, 25-18, 15-10
Apr 15	at UC Irvine*	W	25-21, 25-18, 25-22
Apr 16	at UC Irvine*	W	21-25, 25-18, 25-27, 25-20, 15-11
<i>Big West Tournament (Honolulu, O'ahu; Apr. 22-23)</i>			
Apr 22	UC Santa Barbara	W	25-18, 26-24, 25-14
Apr 23	Long Beach State	W	27-25, 28-26, 25-23
<i>NCAA Tournament (Los Angeles, CA; May 3, 5 & 6)</i>			
May 3	vs. North Greenville	W	25-15, 25-17, 25-16
May 5	vs. Ball State	W	28-26, 19-25, 20-25, 25-20, 15-11
May 7	vs. Long Beach State	W	25-22, 25-21, 25-20

2023

Head Coach: Charlie Wade ▶ Overall: 29-3, BWC: 9-1



Jan 12	Ball State	W	25-16, 25-23, 22-25, 25-17
Jan 13	Ball State	W	23-25, 25-23, 25-18, 25-18
Jan 18	Saint Francis	W	25-16, 25-18, 25-23
Jan 20	Saint Francis	W	25-21, 25-20, 25-20
Jan 25	at Queens	W	25-20, 25-21, 25-17
Jan 26	at Belmont Abbey	W	25-18, 25-18, 25-21
Jan 28	at Barton	W	25-11, 25-19, 25-14
Feb 10	at Stanford	W	25-22, 25-19, 26-24
Feb 11	at Stanford	W	27-25, 25-19, 25-19
Feb 16	Concordia-Irvine	W	25-14, 22-25, 25-15, 25-23
Feb 17	Concordia-Irvine	W	25-20, 25-19, 25-19
Feb 22	Long Island	W	25-13, 25-13, 25-18
Feb 24	Long Island	W	25-18, 25-13, 25-16
Mar 1	Pepperdine	W	25-15, 22-25, 25-22, 25-21
Mar 3	Pepperdine	W	25-19, 25-18, 25-21
<i>27th Outrigger Hotels & Resorts Invitational (Honolulu, O'ahu; Mar 9-11)</i>			
Mar 9	Purdue Fort Wayne	W	27-25, 25-13, 25-20
Mar 10	Penn State	L	25-21, 23-25, 21-25, 23-25
Mar 11	UCLA	W	29-27, 21-25, 25-22, 28-26
Mar 17	Long Beach State*	L	20-25, 27-29, 22-25
Mar 18	Long Beach State*	W	25-16, 25-23, 25-23
Mar 24	at CSUN*	W	25-22, 25-14, 25-18
Mar 25	at CSUN*	W	25-17, 25-18, 25-15
Mar 31	at UC Santa Barbara*	W	25-22, 25-21, 29-27
Apr 1	at UC Santa Barbara*	W	25-19, 25-21, 29-27
Apr 7	UC Irvine*	W	25-16, 17-25, 25-23, 25-22
Apr 8	UC Irvine*	W	26-24, 25-20, 25-19
Apr 14	UC San Diego*	W	28-26, 25-17, 19-25, 25-14
Apr 15	UC San Diego*	W	25-19, 25-22, 25-21
<i>Big West Tournament (Irvine, CA; Apr. 21-22)</i>			
Apr 21	vs. UC Santa Barbara	W	25-18, 25-19, 25-18
Apr 22	at UC Irvine	W	25-18, 21-25, 25-13, 25-22
<i>NCAA Tournament (Fairfax, VA; May 4 & 6)</i>			
May 4	vs. Penn State	W	25-20, 25-23, 16-25, 23-25, 15-10
May 6	vs. UCLA	L	26-28, 33-31, 21-25, 21-25

2024

Head Coach: Charlie Wade ▶ Overall: 23-7, BWC: 5-5

Jan 3	Loyola Chicago	W	25-23, 25-19, 25-20
Jan 5	Loyola Chicago	L	25-18, 22-25, 25-18, 23-25, 13-15
Jan 10	Emmanuel	W	25-10, 25-19, 25-16
Jan 12	Emmanuel	W	25-7, 25-8, 25-18
Jan 25	at Purdue Fort Wayne	W	22-25, 25-13, 25-21, 25-14
Jan 26	at Purdue Fort Wayne	W	25-19, 25-19, 25-12
Jan 28	at Ball State	W	25-23, 23-25, 25-21, 25-19
Feb 2	Tusculum	W	25-11, 25-16, 25-17

Feb 4	Tusculum	W	25-15, 25-11, 25-7
Feb 7	Stanford	W	21-25, 25-15, 25-22, 25-12
Feb 9	Stanford	W	27-25, 25-7, 25-20
Feb 22	Missouri S&T	W	25-12, 25-12, 25-20
Feb 23	Missouri S&T	W	25-14, 25-18, 25-17
Mar 1	Sacred Heart	W	25-17, 25-13, 25-17
Mar 3	Sacred Heart	W	25-17, 25-16, 25-20
<i>28th Outrigger Hotels & Resorts Invitational (Honolulu, O'ahu; Mar 7-8, '10)</i>			
Mar 7	Lewis	W	25-9, 25-18, 25-21
Mar 8	Grand Canyon	W	25-17, 25-20, 25-20
Mar 10	UC Irvine	W	23-25, 25-19, 25-22, 17-25, 15-13
Mar 15	at Long Beach State*	L	22-25, 20-25, 28-30
Mar 16	at Long Beach State*	L	20-25, 25-20, 23-25, 26-24, 13-15
Mar 22	CSUN*	W	25-15, 19-25, 27-25, 25-17
Mar 23	CSUN*	L	23-25, 16-25, 25-22, 21-25
Mar 29	UC Santa Barbara*	W	25-23, 25-21, 26-24
Mar 30	UC Santa Barbara*	W	25-21, 26-24, 23-25, 21-25, 15-12
Apr 5	at UC Irvine*	L	20-25, 19-25, 21-25
Apr 6	at UC Irvine*	W	22-25, 27-25, 25-18, 25-18
Apr 12	at UC San Diego*	W	25-20, 25-16, 12-25, 25-20
Apr 13	at UC San Diego*	L	25-27, 21-25, 20-25
<i>Big West Tournament (Honolulu, O'ahu; Apr. 18-19)</i>			
Apr 18	UC Santa Barbara	W	23-25, 25-20, 25-17, 25-23
Apr 19	UC Irvine	L	24-26, 34-36, 15-25

2025

Head Coach: Charlie Wade ▶ Overall: 27-6, BWC: 7-3



Jan 3	McKendree	W	25-20, 20-25, 25-22, 25-22
Jan 5	McKendree	W	25-20, 25-19, 25-16
Jan 8	Harvard	W	25-18, 25-17, 25-20
Jan 10	Harvard	W	25-17, 25-27, 25-15, 21-25, 16-14
Jan 15	Princeton	W	25-20, 25-18, 20-25, 25-17
Jan 17	Princeton	W	25-17, 25-17, 25-23
Jan 31	at BYU	W	20-25, 25-22, 23-25, 25-16, 22-20
Feb 1	at BYU	W	25-18, 25-22, 22-25, 25-22
Feb 5	Stanford	W	23-25, 25-20, 25-19, 20-25, 16-14
Feb 7	Stanford	L	25-19, 24-26, 23-25, 24-26
Feb 20	at Belmont Abbey	W	25-15, 25-15, 25-23
Feb 21	at Queens	W	25-19, 25-21, 25-16
Feb 22	at Catawba	W	25-19, 25-11, 25-27, 25-19
Feb 22	at Queens	W	25-20, 25-20, 22-25, 25-20
Feb 28	UC Irvine*	W	25-21, 26-24, 25-22
Mar 2	UC Irvine*	W	25-22, 25-19, 25-20
Mar 5	Lindenwood	W	25-13, 25-20, 27-25
Mar 7	Lindenwood	W	25-16, 23-25, 27-25, 25-23
<i>29th Outrigger Hotels & Resorts Invitational (Honolulu, O'ahu; Mar 13-15)</i>			
Mar 13	Ball State	W	25-19, 25-13, 29-27
Mar 14	Penn State	W	25-13, 25-23, 25-12
Mar 15	USC	L	21-25, 20-25, 28-26, 21-25
Mar 28	UC San Diego*	W	25-21, 25-21, 25-18
Mar 29	UC San Diego*	W	27-25, 25-23, 17-25, 25-18
Apr 4	at CSUN*	L	17-25, 20-25, 20-25
Apr 5	at CSUN*	W	25-18, 25-21, 29-27
Apr 11	Long Beach State*	L	21-25, 18-25, 25-18, 21-25
Apr 12	Long Beach State*	W	21-25, 25-20, 18-25, 25-19, 15-13
Apr 18	at UC Santa Barbara*	W	25-22, 19-25, 25-22, 25-20
Apr 19	at UC Santa Barbara*	L	22-25, 22-25, 25-27
<i>Big West Tournament (Honolulu, O'ahu; Apr. 25-26)</i>			
Apr 25	UC Irvine	W	25-21, 15-25, 25-21, 25-23
Apr 26	Long Beach State*	W	25-21, 25-22, 21-25, 25-22
<i>NCAA Tournament (Columbus, Ohio; May 8 & 10)</i>			
May 8	vs. Penn State	W	25-19, 21-25, 25-23, 25-23
May 10	vs. UCLA	L	14-25, 23-25, 23-25

Key:

*conference match

exhibition match

AVCA ALL-AMERICANS



John Hanley
1983



Tom Pestolesi
1983

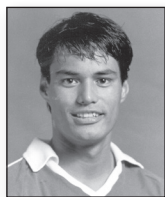

Pono Ma'a
1984 & '86



John Ribarich
1986

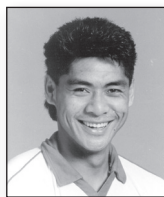

Allen Allen
1987, '88, '89



Carlos Briceno
1988, '89, '90

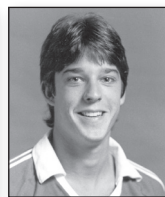

Brian Poppinga
1989



Adam Lockwood
1990

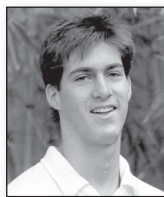

Mark Presho
1993



Masui Allen
1994

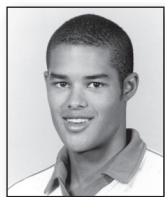

Jason Olive
1995

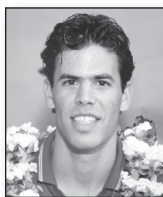

Yuval Katz
1995, '96



Erik Pichel
1996



Aaron Wilton
1996



Jason Ring
1997

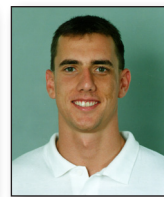

Andre Breuer
1998, '99



Costas Theocharidis
2000, '01, '02, '03



Dejan Miladinovic
2001, '02



Tony Ching
2003



Delano Thomas
2003



Pedro Azenha
2004, '05

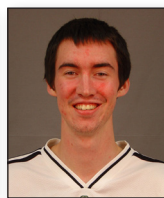

Mauli'a La Barre
2005



Alfred Reft
2005, '06



Brian Beckwith
2006



Lauri Hakala
2006



Matt Carere
2006



Joshua Walker
2010



Jonas Umlauf
2010, '11



Taylor Averill
2014, '15



Brook Sedore
2014, '15



Jennings Franciskovic
2015, '17



Kolby Kanetake
2015, '16



Sinisa Zarkovic
2015, '16

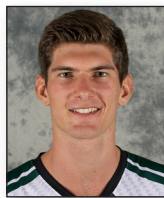

Stijn van Tilburg
2017, '18, '19

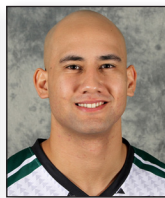

Larry Tuileta
2017, '18

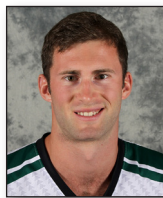

Hendrik Mol
2017



Joe Worsley
2018, '19



Patrick Gasman
2018, '19, '20, '21

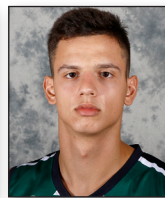

Rado Parapunov
2018, '19, '20, '21



Gage Worsley
2019, '20, '21

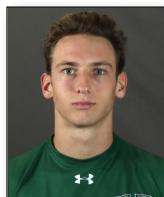

Colton Cowell
2020, '21



Jakob Thelle
2021, '22, '23



Spyros Chakas
2022, '23



Guilherme Voss
2022, '23, '24



Dimitrios Mouchlias
2022, '23



Chaz Galloway
2023

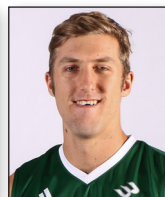

Brett Sheward
2023



Alaka'i Todd
2024



Tread Rosenthal
2024, '25



'Eleu Choy
2025



Kurt Nusterer
2025



Adrien Roure
2025



Kristian Titriyski
2025



All-America teams were tabulated by Volleyball Magazine (1977-80), Volleyball Monthly (1983-94), the American Volleyball Coaches Association (1991-present) and Volleyball (1995-present). There were no All-America teams from 1970-76 and 1981-82.

NATIONAL INDIVIDUAL HONORS

AVCA Coach of the Year

- 1995 Mike Wilton
- 2002 Mike Wilton
- 2019 Charlie Wade

AVCA Assistant Coach of the Year

- 2019 Josh Walker
- 2020 Milan Zarkovic
- 2023 Milan Zarkovic

Asics/Volleyball Coach of the Year

- 1995 Mike Wilton
- 2002 Mike Wilton

AVCA Player of the Year

- 1996 Yuval Katz (Co-POY)
- 2001 Costas Theocharidis
- 2003 Costas Theocharidis
- 2021 Rado Parapunov
- 2023 Jakob Thelle

AVCA Newcomer of the Year

- 1995 Yuval Katz
- 2000 Costas Theocharidis
- 2010 Jonas Umlauf

AVCA Defensive Player of the Year

- 2005 Alfred Reft

VolleyballMag.com Player of the Year

- 2021 Rado Parapunov

Asics/Volleyball Newcomer of the Year

- 2001 Kimo Tuyay

NCAA Championship All-Tournament

- 1995 Yuval Katz
- 1996 Yuval Katz (MOP)
Aaron Wilton
Jason Ring
- 2002 Costas Theocharidis (MOP)
Tony Ching
- 2017 Stijn van Tilburg
- 2019 Colton Cowell
Rado Parapunov
Joe Worsley
- 2021 Rado Parapunov (MOP)
Patrick Gasman
Jakob Thelle
- 2022 Spyros Chakas (MOP)
Dimitrios Mouchlias
Jakob Thelle
- 2023 Dimitrios Mouchlias
Jakob Thelle

CoSIDA Academic All-America

- 2002 Dejan Miladinovic (1st team)
Costas Theocharidis (2nd team)
- 2003 Costas Theocharidis (1st team)*
- 2011 Jonas Umlauf (1st team)
- 2019 Stijn van Tilburg (3rd team)
- 2022 Jakob Thelle (1st team)
- 2023 Jakob Thelle (1st team)

* Men's At-Large Team Member of the Year

CoSIDA Academic All-District

- 2002 Dejan Miladinovic (1st team)
Costas Theocharidis (1st team)
- 2003 Costas Theocharidis (1st team)
- 2011 Jonas Umlauf (1st team)
- 2015 Taylor Averill (1st team)
- 2019 Stijn van Tilburg (1st team)
- 2022 Jakob Thelle (1st team)
- 2023 Kana'i Akana, Jakob Thelle
- 2024 'Eleu Choy
- 2025 'Eleu Choy

Asics/Volleyball All-Newcomer Team

- 2001 Kimo Tuyay
- 2002 Jose Delgado
Delano Thomas

AVCA ALL-AMERICANS

- 1983 John Hanley (1st team)
Tom Pestolesi (3rd team)
- 1984 Pono Ma'a (2nd team)
- 1986 Pono Ma'a (1st team)
John Ribarich (3rd team)
- 1987 Allen Allen (2nd team)
- 1988 Allen Allen (1st team)
Carlos Briceno (2nd team)
- 1989 Allen Allen (1st team)
Carlos Briceno (2nd team)
Brian Poppinga (HM)
- 1990 Carlos Briceno (1st team)
Adam Lockwood (2nd team)
- 1993 Mark Presho (2nd team)
- 1994 Masui Allen (HM)
- 1995 Yuval Katz (Freshman of the Year, 1st team)
Jason Olive (1st team)
- 1996 Yuval Katz (Co-Player of the Year, 1st team)
Erik Pichel (1st team)
Aaron Wilton (2nd team)
- 1997 Jason Ring (2nd team)
- 1998 Andre Breuer (1st team)
- 1999 Andre Breuer (2nd team)
- 2000 Costas Theocharidis (Newcomer of the Year, 1st team)
- 2001 Costas Theocharidis (Player of the Year, 1st team)
Dejan Miladinovic (2nd team)
- 2002 Costas Theocharidis (1st team)
Dejan Miladinovic (1st team)
- 2003 Costas Theocharidis (Player of the Year, 1st team)
Tony Ching (1st team)
Delano Thomas (1st team)
- 2004 Pedro Azenha (2nd team)
- 2005 Alfred Reft (Defensive Player of the Year, 1st team)
Pedro Azenha (1st team)
Maulia La Barre (2nd team)
- 2006 Brian Beckwith (1st team)
Lauri Hakala (1st team)
Matt Carere (2nd team)
Alfred Reft (2nd team)
- 2010 Jonas Umlauf (Newcomer of the Year, 1st team)
Joshua Walker (2nd team)
- 2011 Jonas Umlauf (1st team)
- 2014 Taylor Averill (1st team)
Brook Sedore (HM)
- 2015 Taylor Averill (1st team)
Brook Sedore (2nd team)

- Jennings Franciskovic (HM)
Kolby Kanetake (HM)
Sinisa Zarkovic (HM)
- 2016 Kolby Kanetake (2nd team)
Sinisa Zarkovic (2nd team)
- 2017 Jennings Franciskovic (1st team)
Stijn van Tilburg (1st team)
Larry Tuileta (2nd team)
Hendrik Mol (HM)
- 2018 Larry Tuileta (1st team)
Stijn van Tilburg (1st team)
Joe Worsley (2nd team)
Patrick Gasman (HM)
Rado Parapunov (HM)
- 2019 Rado Parapunov (1st team)
Stijn van Tilburg (1st team)
Gage Worsley (1st team)
Joe Worsley (1st team)
Patrick Gasman (2nd team)
- 2020 Rado Parapunov (1st team)
Gage Worsley (1st team)
Colton Cowell (2nd team)
Patrick Gasman (2nd team)
- 2021 Rado Parapunov (Player of the Year, 1st team)
Patrick Gasman (1st team)
Gage Worsley (1st team)
Colton Cowell (2nd team)
Jakob Thelle (HM)
- 2022 Jakob Thelle (1st team)
Spyros Chakas (2nd team)
Guilherme Voss (2nd team)
Dimitrios Mouchlias (HM)
- 2023 Jakob Thelle (Player of the Year, 1st team)
Dimitrios Mouchlias (1st team)
Guilherme Voss (1st team)
Spyros Chakas (2nd team)
Chaz Galloway (HM)
Brett Sheward (HM)
- 2024 Guilherme Voss (2nd team)
Tread Rosenthal (HM)
Alaka'i Todd (HM)
- 2025 Tread Rosenthal (1st team)
Adrien Roue (1st team)
Kristian Titriyski (2nd team)
'Eleu Choy (HM)
Kurt Nusterer (HM)

AVCA NATIONAL PLAYER OF THE WEEK

- 2000 Costas Theocharidis (Mar. 13)
- 2001 Costas Theocharidis (Jan. 22 & Mar. 12)
- 2002 Eyal Zimet (Apr. 22)
- 2003 Costas Theocharidis (Mar. 18 & Apr. 8)
- 2003 Tony Ching (Mar. 17)
Costas Theocharidis (Mar. 3)
- 2004 Maulia La Barre (Feb. 16)
- 2005 Matt Bender (Feb. 28)
- 2006 Lauri Hakala (Apr. 17)
- 2011 Jonas Umlauf (Mar. 21)
- 2013 Sinisa Zarkovic (Mar. 12)
- 2014 Brook Sedore (Mar. 4)
Sinisa Zarkovic (Apr. 8)
- 2015 Taylor Averill (Jan. 20)
Brook Sedore (Feb. 10)
- 2019 Rado Parapunov (Mar. 5 & 19)
Stijn van Tilburg (Apr. 23)
- 2021 Rado Parapunov (Feb. 23, Apr. 13 & 20)
- 2022 Jakob Thelle (Jan. 11)
Dimitrios Mouchlias (Apr. 19)
- 2023 Spyros Chakas (Jan. 17)
Dimitrios Mouchlias (Apr. 11)
- 2024 Spyros Chakas (Feb. 11, Mar. 10)
- 2025 Kristian Titriyski (Mar. 4)

ALL-CALIFORNIA INTERCOLLEGIATE VOLLEYBALL ASSOCIATION (CIVA)

1981
Second Team: Jerry Kukuruda

1982
Second Team: Tom Pestolesi
Honorable Mention: John Hanley

1983
First Team: John Hanley
Second Team: Tom Pestolesi
Second Team: Brad Peirce
Honorable Mention: Dan Vrebalovich

1984
Second Team: Pono Ma'a
Honorable Mention: Leif Hanson

1985
Third Team: Jimmie Kalaukoa
Second Team: Dan Vrebalovich
Honorable Mention: John Ribarich

1986
First Team: Pono Ma'a
Second Team: John Ribarich
Third Team: Bill Via
Honorable Mention: Allen Allen, Jeff Rodgers

ALL-WESTERN INTERCOLLEGIATE VOLLEYBALL ASSOCIATION (WIVA)

1987
First Team: Allen Allen

1988
First Team: Allen Allen
Second Team: Carlos Briceno
Honorable Mention: Brian Poppinga

1989
First Team: Allen Allen
Second Team: Carlos Briceno
Third Team: Brian Poppinga

1990
First Team: Carlos Briceno
Second Team: Adam Lockwood
Third Team: Lyman Lacro

1991
Third Team: Mark Presho

1992
Third Team: Mark Presho

ALL-MOUNTAIN PACIFIC SPORTS FEDERATION (MPSF)

1993
Second Team: Mark Presho

1994
Third Team: Masui Allen
Honorable Mention: Jason Olive

1995
First Team: Yuval Katz
Second Team: Jason Olive

1996
First Team: Yuval Katz
Second Team: Erik Pichel, Aaron Wilton
Third Team: Naveh Milo

1997
Second Team: Jason Ring
Honorable Mention: Rick Tune, Curt Vaughan

1998
First Team: Andre Breuer
Third Team: Naveh Milo, Dejan Miladinovic
Honorable Mention: Jason Salmeri

1999
Second Team: Andre Breuer
Third Team: Dejan Miladinovic
Honorable Mention: Torry Tukuafu

2000
Second Team: Costas Theocharidis
Third Team: Clay Stanley
Honorable Mention: Torry Tukuafu, Brenton Davis

2001
First Team: Costas Theocharidis, Vernon Podlewski
Second Team: Dejan Miladinovic
Third Team: Eyal Zimet
Honorable Mention: Brenton Davis, Kimo Tuyay

2002
First Team: Costas Theocharidis
Second Team: Dejan Miladinovic, Vernon Podlewski
Honorable Mention: Kimo Tuyay, Eyal Zimet

2003
First Team: Costas Theocharidis
Second Team: Tony Ching, Delano Thomas
Third Team: Eyal Zimet
Honorable Mention: Kimo Tuyay

2004
Second Team: Pedro Azenha
Third Team: Delano Thomas
Honorable Mention: Joshua Stanhiser

2005
First Team: Pedro Azenha, Alfred Reft
Third Team: Maulia La Barre
Honorable Mention: Matt Bender

2006
First Team: Brian Beckwith, Lauri Hakala
Second Team: Alfred Reft, Matt Carere
Third Team: Jose Delgado, Dio Dante
Honorable Mention: Maulia La Barre

2007
Second Team: Dio Dante
Third Team: Lauri Hakala, Brian Beckwith

2008
Third Team: Ric Cervantes

2009
Honorable Mention: Ric Cervantes

2010
Second Team: Jonas Umlauf
Third Team: Joshua Walker
Honorable Mention: Nejc Zemljak

2011
First Team: Jonas Umlauf
Second Team: Joshua Walker, Nejc Zemljak

2012
Second Team: Steven Hunt
Honorable Mention: Nick Castello

2013
Honorable Mention: Taylor Averill, Brook Sedore, Sinisa Zarkovic

2014
First Team: Taylor Averill
Second Team: Brook Sedore

2015
First Team: Taylor Averill, Brook Sedore
Second Team: Jennings Franciskovic, Kolby Kane-take, Sinisa Zarkovic

2016
First Team: Sinisa Zarkovic
Second Team: Kolby Kanetake
Honorable Mention: Stijn van Tilburg
All-Freshman Team: Stijn van Tilburg

2017
First Team: Jennings Franciskovic, Stijn van Tilburg
Second Team: Hendrik Mol, Larry Tuileta
Honorable Mention: Kupono Fey
All-Freshman Team: Patrick Gasman, Rado Parapunov

MPSF COACH OF THE YEAR
1995 Mike Wilton

MPSF PLAYER OF THE YEAR
2001 Costas Theocharidis
2003 Costas Theocharidis

MPSF FRESHMAN OF THE YEAR
1995 Yuval Katz
2001 Kimo Tuyay (co-FOTY)
2010 Jonas Umlauf

ACADEMIC ALL-MPSF
1992 Albert Hannemann
2002 Dejan Miladinovic, Costas Theocharidis, Kimo Tuyay, Eyal Zimet
2003 Jake Muise, Brian Nordberg, Josh Stanhiser, Costas Theocharidis, Kimo Tuyay, Eyal Zimet
2004 Matt Bender, Jose Delgado, Joshua Stanhiser
2005 Matt Bender
2006 Matt Bender, Matt Carere, Lauri Hakala, Eric Kalima, Kyle Klinger
2007 Lauri Hakala, Eric Kalima
2008 Nemanja Komar, Nejc Zemljak
2009 Nejc Zemljak
2010 Nejc Zemljak
2011 Sam Biscaro, Jonas Umlauf, Nejc Zemljak
2012 Taylor Averill, Sam Biscaro, Nick Castello, Jarrod Lofy, Johann Timmer
2013 Taylor Averill, Matthew Cheape, Harrison Phelps, Johann Timmer
2014 Taylor Averill, Kolby Kanetake, Joby Ramos, Johann Timmer, Sinisa Zarkovic
2015 Taylor Averill, Kupono Fey, Sinisa Zarkovic
2016 Sinisa Zarkovic
2017 Jennings Franciskovic, Patrick Gasman, Dalton Solbrig, Brett Rosenmeier, Stijn van Tilburg

MPSF PLAYER OF THE WEEK

- 2002 Costas Theoharidis (Feb. 6)
- 2003 Costas Theoharidis (Mar. 3)
Tony Ching (Mar. 19)
- 2004 Maui'a LaBarre (Feb. 16)
Matt Bender (Apr. 7)
- 2005 Matt Bender (Mar. 2)
- 2006 Jose Delgado (Feb. 20)
Lauri Hakala (Apr. 17)
- 2007 Dio Dante (Apr. 2)
Lauri Hakala (Apr. 9)
- 2009 Joseph Strotman (Apr. 20)
- 2010 Josh Walker (Jan. 11)
Josh Walker (Mar. 8)
Jonas Umlauf (Mar. 22)
Jonas Umlauf (Apr. 19)
- 2011 Jonas Umlauf (Mar. 21)
- 2013 Sinisa Zarkovic (Jan. 28)
Sinisa Zarkovic (Mar. 12)
Brook Sedore (Apr. 15)
- 2014 Brook Sedore (Mar. 3)
- 2015 Taylor Averill (Jan. 5)
Taylor Averill (Jan. 19)
Brook Sedore (Feb. 9)
Kolby Kanetake (Feb. 23)
- 2016 Sinisa Zarkovic (Mar. 28)
- 2017 Jennings Franciskovic (Apr. 10)

ALL-BIG WEST

2018
First Team: Patrick Gasman, Larry Tuileta, Stijn van Tilburg, Joe Worsley
Honorable Mention: Rado Parapunov
All-Freshman Team: Gage Worsley

2019
First Team: Patrick Gasman, Rado Parapunov, Stijn van Tilburg, Gage Worsley, Joe Worsley

2020
First Team: Colton Cowell, Patrick Gasman, Rado Parapunov, Gage Worsley
All-Freshman Team: Chaz Galloway, Brett Sheward, Guilherme Voss

2021
First Team: Colton Cowell, Patrick Gasman, Rado Parapunov, Gage Worsley
Honorable Mention: Chaz Galloway, Jakob Thelle
All-Freshman Team: Spyros Chakas

2022
First Team: Spyros Chakas, Jakob Thelle, Guilherme Voss
Honorable Mention: Dimitrios Mouchlias

2023
First Team: Spyros Chakas, Chaz Galloway, Dimitrios Mouchlias, Brett Sheward, Jakob Thelle, Guilherme Voss
All-Freshman Team: Kurt Nusterer

2024
First Team: Tread Rosenthal, Guilherme Voss
Honorable Mention: Louis Sakanoko
All-Freshman Team: Tread Rosenthal, Louis Sakanoko

2025
First Team: Adrien Roure, Tread Rosenthal, Kristian Titriyski

Honorable Mention: 'Eleu Choy, Kurt Nusterer
All-Freshman Team: Adrien Roure, Kristian Titriyski

BIG WEST COACH OF THE YEAR
2022 Charlie Wade (co-COY)
2023 Charlie Wade
2025 Charlie Wade

BIG WEST PLAYER OF THE YEAR
2020 Rado Parapunov
2021 Rado Parapunov
2022 Jakob Thelle
2023 Jakob Thelle

BIG WEST FRESHMAN OF THE YEAR
2024 Tread Rosenthal

ACADEMIC ALL-BIG WEST
2018 Colton Cowell, Patrick Gasman, Austin Matautia, Mamane Namahoe, Brett Rosenmeier, Dalton Solbrig, Stijn van Tilburg, Joe Worsley
2019 James Anastassiades, Colton Cowell, Patrick Gasman, Rado Parapunov, Brett Rosenmeier, Dalton Solbrig, Stijn van Tilburg, Gage Worsley, Joe Worsley
2020 James Anastassiades, Colton Cowell, Patrick Gasman, Filip Humler, Max Rosenfeld, Brett Sheward, Jakob Thelle, Jackson Van Eekeren, Gage Worsley
2021 Colton Cowell, Patrick Gasman, Rado Parapunov, Max Rosenfeld, Brett Sheward, Jakob Thelle, Guilherme Voss, Gage Worsley
2022 Kana'i Akana, Spyros Chakas, Cole Hogland, Filip Humler, Guilherme Voss, Brett Sheward, Jakob Thelle, Jack Walmer
2023 Kana'i Akana, Spyros Chakas, Cole Hogland, Jakob Thelle, Guilherme Voss
2024 Spyros Chakas, 'Eleu Choy, Kurt Nusterer, Guilherme Voss
2025 'Eleu Choy, Kurt Nusterer, Kai Taylor

BIG WEST TOURNAMENT MOST VALUABLE PLAYER

- 2019 Stijn van Tilburg
- 2022 Jakob Thelle
- 2023 Jakob Thelle
- 2025 Adrien Roure

BIG WEST PLAYER OF THE WEEK

- 2018 Stijn van Tilburg (Feb. 26)
Rado Parapunov (Apr. 9 & 16)
- 2019 Rado Parapunov (Mar. 4, 11, 18, Apr. 1, 8)
Joe Worsley (Mar. 25)
- 2020 Rado Parapunov (Jan. 20, Feb. 10, Mar. 9)
- 2021 Rado Parapunov (Feb. 23, Mar. 15, Apr. 5, 12, 19), Colton Cowell (Mar. 1)
- 2022 Jakob Thelle (Jan. 10)
Dimitrios Mouchlias (Feb. 7, Apr. 18)
- 2023 Spyros Chakas (Jan. 16, Feb. 20, Mar. 6)
Dimitrios Mouchlias (Feb. 13, Mar. 13, 27)
- 2024 Spyros Chakas (Feb. 12)
- 2025 Adrien Roure (Jan. 6)
Kristian Titriyski (Feb. 11, Mar. 3)
Louis Sakanoko (Mar. 31)

BIG WEST DEFENSIVE PLAYER OF THE WEEK

- 2018 Joe Worsley (Jan. 29)
Larry Tuileta (Feb. 26)
Patrick Gasman (Apr. 2)
- 2019 Patrick Gasman (Feb. 11, Mar. 25)
Gage Worsley (Feb. 4, Mar. 11)
- 2021 Gage Worsley (Feb. 23, Apr. 5)
Rado Parapunov (Mar. 1)
Patrick Gasman (Mar. 15)
Guilherme Voss (Apr. 12)
- 2022 Guilherme Voss (Feb. 7, Mar. 14)
- 2023 Brett Sheward (Jan. 16)
Cole Hogland (Feb. 27)
Guilherme Voss (Feb. 13, Mar. 27)
- 2024 Kurt Nusterer (Mar. 11)
- 2025 Kurt Nusterer (Feb. 4)
'Eleu Choy (Feb. 24, Mar. 3)

BIG WEST FRESHMAN OF THE WEEK

- 2020 Guilherme Voss (Jan. 6, Feb. 10, 17)
Chaz Galloway (Jan. 27)
- 2021 Spyros Chakas (Mar. 1)
- 2023 Kurt Nusterer (Jan. 30)
- 2024 Tread Rosenthal (Jan. 8, 29, Feb. 12, 26, Mar. 4, 11; Louis Sakanoko (Jan. 15, Mar. 18, 25, Apr. 1)
- 2025 Adrien Roure (Jan. 6)
Kristian Titriyski (Feb. 4, 24, Mar. 3, 10)
Finn Kearney (Apr. 14)

BIG WEST SETTER OF THE WEEK

- 2025 Tread Rosenthal (Jan. 6, Feb. 24, Mar. 3, 10, 31)

MISCELLANEOUS HONORS

STAN BATES AWARD (WAC)
2007 Lauri Hakala

JACK BONHAM AWARD (UH)

- 1995 Jason Olive
- 1998 Naveh Milo
- 2003 Costas Theocharidis
- 2006 Alfred Reft
- 2015 Taylor Averill
- 2017 Kupono Fey
- 2019 Stijn van Tilburg
- 2021 Rado Parapunov
- 2023 Jakob Thelle
- 2024 Spyros Chakas

UH SPORTS CIRCLE OF HONOR INDUCTEES

- Class of 1994: Larry Price
- Class of 2008: Clay Stanley
- Class of 2012: Allen Allen
- Class of 2024: James "Jim" Kalili

NATIONAL TEAM

A number of former Warrior volleyball players have participated on their respective national or Olympic teams, most notably, Clay Stanley who participated in the 2004 and '08 Olympic Games. In 2008, Stanley and the U.S. men captured the gold medal in Beijing, China, and Stanley was named the tournament's Most Valuable Player, Best Scorer and Best Server. Carlos Briceno was a member of the U.S. team which captured the bronze medal at the 1992 Olympic Games in Barcelona, Spain while Taylor Averill and Team USA captured the bronze medal at the 2024 Olympics in Paris, France.

NATIONAL TEAMS

- Allen Allen
- Taylor Averill (2024 Olympian)
- Nikolas Berger (2000, '04 Olympian - Austria, beach)
- Carlos Briceno (1992 Olympian)
- John Hanley
- Ofeck Hazan (Israel)
- Yuval Katz (Israel)
- Naveh Milo (Israel)
- Hendrik Mol (Norway, beach)
- Rado Parapunov (Bulgaria)
- Vernon Podlewski
- Mark Presho
- Alfred Reft
- Jason Ring
- Clay Stanley (2004 & '08 Olympian)
- Delano Thomas
- Jonas Umlauf (Germany)
- Curt Vaughan
- Stijn van Tilburg (Netherlands)
- Dan Vrebolovich
- Eyal Zimet (Israel)



Taylor Averill
2024 Paris Olympics



Clay Stanley
2008 Beijing Olympics



2008 Gold Medal-Winning U.S. Olympic Team

1981
CIVA (Los Angeles, CA)
 UCLA _____ L, 0-3

1982
CIVA (Los Angeles, CA)
 UC Santa Barbara _____ W, 3-1
 USC _____ L, 2-3

1983
CIVA (Los Angeles, CA)
 Pepperdine _____ L, 1-3

1986
CIVA (Los Angeles, CA)
 Pepperdine _____ L, 0-3

1988
WIVA (Irvine, CA)
 Pepperdine _____ W, 3-2
 UC Santa Barbara _____ L, 1-3

1989
WIVA (Los Angeles, CA)
 UC Santa Barbara _____ W, 3-1
 Stanford _____ L, 2-3

1992
WIVA (Irvine, CA)
 Stanford _____ L, 0-3

1994
MPSF (Palo Alto, CA)
 QF: BYU _____ L, 1-3

1995
MPSF (Honolulu, O'ahu)
 QF: CSUN _____ W, 3-1
MPSF (Los Angeles, CA)
 SF: UC Santa Barbara _____ W, 3-0
 F: UCLA _____ L, 1-3
NCAA (Springfield, MA)
 SF: Penn State _____ L, 2-3
 3P: Ball State _____ L, 1-3

1996
MPSF (Honolulu, O'ahu)
 QF: Pepperdine _____ W, 3-0
 SF: UC Santa Barbara _____ L, 2-3
NCAA (Los Angeles, CA)
 SF: Penn State _____ W, 3-1
 F: UCLA _____ L, 2-3

1997
MPSF (Provo, UT)
 QF: BYU _____ L, 2-3

1998
MPSF (Honolulu, O'ahu)
 QF: UC Santa Barbara _____ W, 3-1
MPSF (Los Angeles, CA)
 SF: Pepperdine _____ L, 1-3

1999
MPSF (Honolulu, O'ahu)
 QF: UCLA _____ W, 3-1
MPSF (Provo, UT)
 SF: BYU _____ L, 0-3

2000
MPSF (Los Angeles, CA)
 QF: USC _____ L, 0-3

2001
MPSF (Honolulu, O'ahu)
 QF: USC _____ W, 3-0
MPSF (Provo, UT)
 SF: BYU _____ W, 3-1
 F: UCLA _____ L, 1-3

2002
MPSF (Honolulu, O'ahu)
 QF: Long Beach State _____ W, 3-0
MPSF (Malibu, CA)
 SF: UC Santa Barbara _____ W, 3-1
 F: Pepperdine _____ L, 1-3
NCAA* (State College, PA)
 SF: Penn State _____ W, 3-1
 F: Pepperdine _____ W, 3-1
** denotes title later vacated*

2003
MPSF (Honolulu, O'ahu)
 QF: Pacific _____ W, 3-0
MPSF (Malibu, CA)
 SF: BYU _____ L, 0-3

2004
MPSF (Los Angeles, CA)
 QF: UCLA _____ L, 0-3

2005
MPSF (Honolulu, O'ahu)
 QF: Long Beach State _____ L, 1-3

2006
MPSF (Honolulu, O'ahu)
 QF: UCLA _____ L, 1-3

2007
MPSF (Irvine, CA)
 QF: UC Irvine _____ L, 2-3

2010
MPSF (Honolulu)
 QF: Pepperdine _____ W, 3-2
MPSF (Stanford, CA)
 SF: Stanford _____ L, 0-3

2011
MPSF (Irvine, CA)
 QF: UC Irvine _____ L, 0-3

2013
MPSF (Provo, UT)
 QF: BYU _____ L, 2-3

2015
MPSF (Honolulu, O'ahu)
 QF: Long Beach State _____ W, 3-0
MPSF (Irvine, CA)
 SF: Pepperdine _____ L, 1-3
NCAA (Stanford, CA)
 Pl: Penn State _____ L, 1-3

2016
MPSF (Los Angeles, CA)
 QF: UCLA _____ L, 1-3

2017
MPSF (Honolulu, O'ahu)
 QF: Pepperdine _____ W, 3-0
MPSF (Long Beach, CA)
 SF: BYU _____ W, 3-0
 F: Long Beach State _____ L, 1-3
NCAA (Columbus, OH)
 QF: Penn State _____ W, 3-2

SF: Ohio State _____ L, 0-3

2018
Big West (Long Beach, CA)
 SF: UC Irvine _____ W, 3-1
 F: Long Beach State _____ L, 0-3

2019
Big West (Honolulu, O'ahu)
 SF: UC Irvine _____ W, 3-0
 F: Long Beach State _____ W, 3-2
NCAA (Long Beach, CA)
 SF: Lewis _____ W, 3-1
 F: Long Beach State _____ L, 1-3

2021
Big West (Honolulu, O'ahu)
 SF: UC San Diego _____ L, 2-3
NCAA (Columbus, OH)
 SF: UC Santa Barbara _____ W, 3-0
 F: BYU _____ W, 3-0

2022
Big West (Honolulu, O'ahu)
 SF: UC Santa Barbara _____ W, 3-0
 F: Long Beach State _____ W, 3-0
NCAA (Los Angeles, CA)
 QF: North Greenville _____ W, 3-0
 SF: Ball State _____ W, 3-2
 F: Long Beach State _____ W, 3-0

2023
Big West (Irvine, CA)
 SF: UC Santa Barbara _____ W, 3-0
 F: UC Irvine _____ W, 3-1
NCAA (Fairfax, VA)
 SF: Penn State _____ W, 3-2
 F: UCLA _____ L, 1-3

2024
Big West (Honolulu O'ahu)
 QF: UC Santa Barbara _____ W, 3-1
 SF: UC Irvine _____ L, 0-3

2025
Big West (Honolulu, O'ahu)
 SF: UC Irvine _____ W, 3-1
 F: Long Beach State _____ W, 3-1
NCAA (Columbus, OH)
 QF: Penn State _____ W, 3-1
 SF: UCLA _____ L, 0-3

Postseason Record: 39-38 (.506)
 CIVA: 1-4 | WIVA: 2-3 |
 MPSF: 14-20 | BW: 10-3
 NCAA: 12-8

Key:
 QF: Quarterfinals
 SF: Semifinals
 F: Finals
 3P: Third Place Match
 Pl: Play-In Match



2021 Overall Record: 17-1 | BWC Record: 10-0 (1st)
 Head Coach: Charlie Wade
 NCAA CHAMPIONS



Roster: Kana'i Akana, Austin Buchanan, Spyros Chakas, 'Eleu Choy, Colton Cowell, Chaz Galloway, Patrick Gasman, Cole Hogland, Filip Humler, Devon Johnson, Makua Marumoto, Rado Parapunov, Max Rosenfeld, Logan Sharp, Brett Sheward, Jakob Thelle, Alaka'i Todd, Jackson Van Eekeren, Guilherme Voss, Jack Walmer, Gage Worsley

Coaching Staff: Charlie Wade (HC), Milan Zarkovic (AC), Josh Walker (AC), Chad Giesseman (VA), James Anastassiades (SA)

SEASON HIGHLIGHTS:

- ▶ Hawai'i captured the NCAA title with a straight-set victory over BYU in Columbus, Ohio.
- ▶ UH finished the season with a 17-1 record and posted its first outright regular season conference title with a perfect 10-0 mark in Big West Conference play.
- ▶ Five Warriors were named to the AVCA All-America teams including Player of the Year Rado Parapunov, who became just the third player in program history to win the award.
- ▶ Parapunov, MB Patrick Gasman and LIB Gage Worsley were named to the first team, OH Colton Cowell was selected to the second team and S Jakob Thelle was honorable mention.
- ▶ UH won five of the 11 national awards presented by Off the Block including two each by Parapunov – Bryan Ivie Award (best opposite) & Nicolas Szerszen Award (best non-U.S. born player) – and Worsley – Erik Shoji Award (best libero) and Steve Shondell Award (best passer). Gasman was the recipient of the Ryan Millar Award (best middle attacker).
- ▶ Parapunov was named the Big West Conference's Player of the Year for the second straight year and Gasman became the league's first four-time, first-team honoree. Parapunov and Worsley were three-time, first-team recipients while Cowell was named to the first team for the second straight year.
- ▶ Parapunov became the first player in AVCA history to win National Player of the Week three times in a single season while his five career weekly awards is second most in program history. He also won Big West Player of the Week five times in 2021 and 15 in his career.
- ▶ UH finished as the nation's leader in team kills (13.72), team hitting percentage (.360) and team assists (12.57) while Gasman led the country in hitting percentage (.510).
- ▶ Parapunov received the Athletic Department's Jack Bonham Award, given to the top male and female senior student-athletes.
- ▶ UH won its first 15 matches of the season, which is the second-best start in program history.
- ▶ Parapunov and Gasman made up the winningest senior class in program history having been a part of 106 wins since 2017. In fact, Gasman is the winningest player in program history having played 124 of 125 career matches with a record of 105-19.



2022 Overall Record: 27-5 | BWC Record: 7-3 (2nd)
 Head Coach: Charlie Wade
 NCAA CHAMPIONS



Roster: Kana'i Akana, Austin Buchanan, Spyros Chakas, 'Eleu Choy, Avery Enriques, Chaz Galloway, Cole Hogland, Filip Humler, Trevalyan Kelly, Makua Marumoto, Reyn Miyazawa, Dimitrios Mouchlias, Kurt Nusterer, Cole Ottmar, Tyler Presho, Max Rosenfeld, Brett Sheward, Jakob Thelle, Keoni Thiim, Alaka'i Todd, Guilherme Voss, Jack Walmer

Coaching Staff: Charlie Wade (HC), Milan Zarkovic (AC), Josh Walker (AC), Chad Giesseman (VA)

SEASON HIGHLIGHTS:

- ▶ Hawai'i captured its second consecutive NCAA title with a 3-0 win over Long Beach State, May 7 in Los Angeles, Calif. OH Spyros Chakas was named the tournament's Most Outstanding Player while S Jakob Thelle and OPP Dimitrios Mouchlias were named to the all-tournament team.
- ▶ UH finished the season with a 27-5 record, which tied for the second most wins in a single-season in program history.
- ▶ UH captured its second Big West Championship tournament title, also with a straight-set win over Long Beach State in Honolulu. Thelle was named the tournament's Most Outstanding Player.
- ▶ UH set a new single-season rally-scoring record for aces with 224, which is two shy of the all-time mark. Thelle set a new single-season record with 61 aces, which led the country.
- ▶ Hawai'i led the country and the Big West in blocking at 2.83 per set. In addition, UH also ranked in the Top 5 in aces per set (1.96; 2nd) and hitting percentage (.340; 5th).
- ▶ UH placed four players on the NVA/AVCA All-America team, including Thelle, who was the team's lone representative on the first team. Chakas and MB Guilherme Voss were selected to the second team while Mouchlias was honorable mention.
- ▶ Thelle became the third straight Warrior to receive Big West Player of the Year honors following Rado Parapunov (2020, '21). Three others were named to the all-Big West team – Chakas and Voss were also picked to the first team and Mouchlias was named honorable mention.
- ▶ Head coach Charlie Wade was named Big West co-Coach of the Year, the first time in his 13 seasons that he earned conference accolades.
- ▶ Thelle earned CoSIDA Academic All-America honors becoming the fourth men's volleyball player in program history to earn the distinction.
- ▶ UH finished undefeated at home for the third time in the last six years with an 18-0 mark and led the nation in attendance with an average of 4,050 per match.
- ▶ A pair of Warriors earned AVCA National Player of the Week honors— Thelle (Jan. 11) and Mouchlias (Apr. 18) – more than any other school. Thelle became the first UH setter to win national weekly honors after leading Hawai'i to a season-opening series sweep of Loyola Chicago.



1995

Overall Record: 19-8 | MPSF Record: 15-4 (1st-Pacific)
Head Coach: Mike Wilton
NCAA Championship Semifinalist

Roster: Nikolas Berger, Scott Faust, Dan Fisher, Troy Hotz, Kai Kahele, Mike Kantor, Yuval Katz, Mason Kuo, Sivan Leoni, Jason Olive, Eric Pichel, Sean Scott, David Tang, Rick Tune, Curt Vaughan, Jeff Volkmer, Alika Williams, Aaron Wilton
Coaching Staff: Mike Wilton (HC), Tino Reyes (AC), Matt Johnson (SA)

Season Highlights: First-ever appearance in the NCAA Championship tournament in Springfield, Mass...captured the MPSF Pacific Division regular-season championship...lost to UCLA in the MPSF Tournament championship match... Yuval Katz was named AVCA Newcomer of the Year, MPSF Freshman of the Year, AVCA All-American first team...middle blocker Jason Olive was picked to the AVCA All-America first team...head coach Mike Wilton was selected as MPSF Coach of the Year...finished No. 2 nationally...new NCAA-record 10,031 attended MPSF first-round match vs. Cal State Northridge.



2002

Overall Record: 24-6 | MPSF Record: 17-5 (t-2nd)
Head Coach: Mike Wilton
NCAA CHAMPIONS* (*later vacated)

Roster: Matt Bender (RS), Geronimo Chala, Tony Ching, Jose Delgado, Kyle Denitz, Rob Drew, Jeffrey Gleason, Dejan Miladinovic, Jake Muise, Brian Nordberg, Vernon Podlewski, Daniel Rasay, Costas Theocharidis, Delano Thomas, Trent Turner (RS), Kimu Tuyay, Brennan Velasco (RS), Ryan Woodward, Marvin Yamada, Eyal Zimet
Coaching Staff: Mike Wilton (HC), Tino Reyes (AC), Aaron Wilton (AC)

Season Highlights: Captured NCAA Championship with four-set win over Pepperdine in University Park, Penn...title later vacated due to ineligible player... defeated host Penn State in four sets in the national semifinals...tied for second in the MPSF with a 17-5 mark...Costas Theocharidis and Dejan Miladinovic were named to the AVCA All-America first team...Delano Thomas and Jose Delgado were *Volleyball Magazine* Freshmen All-American...Miladinovic was named to Verizon/CoSIDA Academic All-America first team while Theocharidis was named to the second team...Theocharidis was named NCAA Tournament Most Outstanding Player...head coach Mike Wilton was named AVCA and *Volleyball Magazine* Coach of the Year.



1996

Overall Record: 27-3 | MPSF Record: 19-0 (1st-Pacific)
Head Coach: Mike Wilton
NCAA Championship Runner-Up

Roster: Gavin Cook, Dan Fisher, Troy Hotz, Mike Kantor, Yuval Katz, Mason Kuo, Kahinu Lee, Sivan Leoni, Naveh Milo, Erik Pichel, Jason Ring, David Tang, Rick Tune, Curt Vaughan, Aaron Wilton
Coaching Staff: Mike Wilton (HC), Tino Reyes (AC), Matt Johnson (SA), Sean Scott (SA)

Season Highlights: Second straight NCAA Championship tournament appearance...lost to UCLA in the championship match at UCLA's Pauley Pavilion... school-record 27 wins...finished the conference season with a perfect 19-0 mark...ranked No. 1 for 13 consecutive weeks and finished the season No. 2 with five first-place votes...averaged 7,630 fans per match with five sellout crowds...Yuval Katz was named AVCA co-Player of the Year and AVCA All-America first team...setter Erik Pichel was selected to the All-America first team and outside hitter Aaron Wilton was picked to the second team...upset by UC Santa Barbara in the MPSF Tournament semifinals at the Stan Sheriff Center.



2015

Overall Record: 24-7 | MPSF Record: 18-4 (2nd)
Head Coach: Charlie Wade
NCAA Championship Play-In Match

Roster: Drew Durni, Kupono Fey, Kekoa Pukahi, Zach Radner, Luke Owens (RS), Vaughn Wellenreiter, Hendrik Mol, Brandon Hiehle, Sinisa Zarkovic, Jennings Franciskovic, Mamane Namahoe (RS), Scott Hartley, Taylor Averill, Ryan Leung, Alex Jones, Brook Sedore, Davis Holt, Garrett Komisarek, Iain McKellar, Kolby Kanetake
Coaching Staff: Charlie Wade (HC), Milan Zarkovic (AC), Spencer McLachlin (AC), Jarod Lofy (SA)

Season Highlights: Made first NCAA appearance since 2002 after receiving an at-large bid...fell to Penn State in the tournament in four sets...played in its first MPSF semifinal match since 2010 but suffered a 3-1 loss to Pepperdine... finished the season with a 24-7 overall record...placed second in the MPSF regular season for its highest finish since '06...maintained a 16-match win streak and soared to No. 1 in the AVCA Coaches Poll for five-straight weeks for its longest run since 1996...Taylor Averill (First-Team), Brook Sedore (Second-Team), Kolby Kanetake (HM), Jennings Franciskovic (HM) and Sinisa Zarkovic (HM) earned AVCA All-America recognition, the most in program history.



2017

Overall Record: 27-6 | MPSF Record: 14-4 (3rd)
Head Coach: Charlie Wade
NCAA Championship Semifinals

Roster: James Anastassiades, Colton Cowell, Kūpono Fey, Jennings Francis-kovic, Patrick Gasman, Evan LaRoche, Matthew Larson, Isaac Liva, Austin Matautia, Iain McKellar, Hendrik Mol, Māmane Namahoe, Rado Parapunov, Brandon Rattray, Jack Reese, Brett Rosenmeier, Dalton Solbrig, Larry Tuileta, Jackson Van Eekeren, Stijn van Tilburg, Joe Worsley

Coaching Staff: Charlie Wade (HC), Milan Zarkovic (AC), Josh Walker (AC), Gabriella Matautia (GA)

Season Highlights: Set single-season record for wins (27)...defeated Penn State in the NCAA play-in match before falling to Ohio State in the semifinals...reached the MPSF Tournament final but lost to Long Beach State in the finals...finished with an 18-0 home record...strung together a 15-match win streak including a program-best 32-consecutive set wins...placed third in the MPSF with a 14-4 mark...Stijn van Tilburg and Jennings Francis-kovic were both named first-team All-Americans and first-team all-MPSF...libero Larry Tuileta was second-team All-America and second-team all-MPSF.



2019

Overall Record: 28-3 | BWC Record: 8-2 (2nd)
Head Coach: Charlie Wade
NCAA Championship Runner-Up

Roster: James Anastassiades, Colton Cowell, Patrick Gasman, Cole Hogland, Filip Humler, Devon Johnson, Rado Parapunov, Max Rosenfeld, Brett Rosenmeier, Brett Sheward, Dalton Solbrig, Jakob Thelle, Alaka'i Todd, Jackson Van Eekeren, Stijn van Tilburg, Danny Wong, Gage Worsley, Joe Worsley

Coaching Staff: Charlie Wade (HC), Milan Zarkovic (AC), Josh Walker (AC), Chad Giesseman (VA), Matt Larson (SA)

Season Highlights: Eclipsed single-season win total (28)...advanced to the NCAA Championship match for just the third time...lost to Long Beach State in the finals...captured the program's first conference title, defeating LBSU in the Big West Tournament finals...set an NCAA record with a 74-set win streak by winning its first 24 matches in straight-sets...new program-record with a 25-match win streak, the sixth longest in NCAA history...new NCAA single-season mark for hitting percentage (.435)...perfect 16-0 home record with two sellouts...ranked No. 1 for five weeks...senior class of Brett Rosenmeier, Dalton Solbrig, Stijn van Tilburg, and Joe Worsley was the winningest in program history (90)...program-record four AVCA first team All-Americans (van Tilburg, Worsley, Rado Parapunov and Gage Worsley).



2023

Overall Record: 29-3 | BWC Record: 9-1 (T-1st)
Head Coach: Charlie Wade
NCAA Championship Runner-Up

Roster: Kana'i Akana, Derek Bradford, Austin Buchanan, Spyros Chakas, 'Eleu Choy, Josh Friedman, Chaz Galloway, Cole Hogland, Filip Humler, Devon Johnson, Makua Marumoto, Dimitrios Mouchlias, Kurt Nusterer, Cole Ottmar, Alex Parks, Brett Sheward, Kai Taylor, Jakob Thelle, Keoni Thiim, Alaka'i Todd, Guilherme Voss
Coaching Staff: Charlie Wade (HC), Milan Zarkovic (AC), Kūpono Fey (AC), Chad Giesseman (VA)

Season Highlights: Appeared in its fourth consecutive NCAA title match...set single-season program record for wins (29)...fell to UCLA in the finals...captured second straight Big West Tournament championship...Jakob Thelle was named AVCA Player of the Year and repeated as Big West Championship Most Valuable Player, Big West Player of the Year, and First Team Academic All-American...head coach Charlie Wade earned his second straight Big West Coach of the Year award...associate coach Milan Zarkovic was named AVCA National Assistant of the Year...program-record six Warriors were named to the AVCA All-America team...Thelle became program's career leader in service aces.



2025

Overall Record: 27-6 | BWC Record: 7-3 (2nd)
Head Coach: Charlie Wade
NCAA Championship Semifinals

Roster: 'Eleu Choy, Ofeck Hazan, Kawai Hong, Finn Kearney, Vladimir Kubr, Presley Longfellow, Victor Lowe, Kurt Nusterer, Alex Parks, Tread Rosenthal, Adrien Roure, Louis Sakanoko, Kai Taylor, Zachary Thompson, Kristian Titriyski, Justin Todd, Kainoa Wade, Matthew Wheels, Clay Wieter

Coaching Staff: Charlie Wade (HC), Milan Zarkovic (AC), Kūpono Fey (AC), Chad Giesseman (VA)

Season Highlights: Advanced to the NCAA semifinals for the fifth time in the last six years...captured its fourth Big West Championship title, defeating top-seeded Long Beach State in the finals...head coach Charlie Wade became the program's all-time winningest coach and earned his third Big West Coach of the Year award...five Warriors were named to the AVCA All-America teams, including first-teamers Tread Rosenthal and Adrien Roure, the latter of whom was the Big West Championship tournament Most Valuable Player...UH led the nation in attendance for the eighth consecutive year with the fourth-highest single-season average (7,072) in school history...UH's 27 wins were tied for the third-most in a single season...finished with a No. 3 national ranking, UH's eighth consecutive Top 5 finish.

The Outrigger Hotels & Resorts Volleyball Invitational, which began in 1995, is one of the premiere early-season collegiate men's volleyball tournaments in the nation. Hawai'i has won the title 11 times followed by UCLA (9 times), BYU and Penn State (three times), and UC Irvine, Shanghai, China, and USC (once).

<p>1995 Champion: UCLA (2-0) Runner-up: Hawai'i (1-1) Third: Penn State (1-1) Fourth: LMU (0-2)</p> <p>1996 Champion: Hawai'i (3-0) Runner-up: UCLA (2-1) Third: Ball State (1-2) Fourth: Penn State (0-3)</p> <p>1997 Champion: Hawai'i (2-1) Runner-up: UCLA (2-1) Third: Penn State (2-1) Fourth: Laval (0-3)</p> <p>1998 Champion: UCLA (3-0) Runner-up: Hawai'i (2-1) Third: Penn State (1-2) Fourth: Ball State (0-3)</p> <p>1999 Champion: Hawai'i (2-1) Runner-up: UCLA (2-1) Third: Lewis (2-1) Fourth: Penn State (0-3)</p> <p>2000 Champion: UCLA (3-0) Runner-up: Hawai'i (2-1) Third: Penn State (1-2) Fourth: IPFW (0-3)</p>	<p>2001 Champion: UCLA (3-0) Runner-up: Hawai'i (2-1) Third: Laval (1-2) Fourth: Penn State (0-3)</p> <p>2002 Champion: UCLA (3-0) Runner-up: Hawai'i (2-1) Third: Penn State (1-2) Fourth: Lewis (0-3)</p> <p>2003 Champion: Shanghai (3-0) Runner-up: Hawai'i (2-1) Third: Ball State (1-2) Fourth: Penn State (0-3)</p> <p>2004 Champion: Hawai'i (2-1) Runner-up: Manitoba (2-1) Third: Lewis (1-2) Fourth: Penn State (1-2)</p> <p>2005 Champion: BYU (3-0) Runner-up: Hawai'i (2-1) Third: Penn State (1-2) Fourth: Lewis (0-3)</p> <p>2006 Champion: Hawai'i (2-1) Runner-up: Ohio St. (2-1) Third: UCLA (2-1) Fourth: Penn State (0-3)</p>	<p>2007 Champion: BYU (2-0) Runner-up: Penn St. (1-1) Third: Loyola (1-1) Fourth: Hawai'i (0-2)</p> <p>2008 Champion: Penn St. (3-0) Runner-up: UCLA (2-1) Third: Hawai'i (1-2) Fourth: Ball State (0-3)</p> <p>2009 Champion: Penn St. (3-0) Runner-up: USC (2-1) Third: Hawai'i (1-2) Fourth: Ohio State (0-3)</p> <p>2010 Champion: Hawai'i (2-1) Runner-up: USC (2-1) Third: Penn State (1-2) Fourth: Ohio State (0-3)</p> <p>2011 Champion: UCLA (3-0) Runner-up: Penn St. (2-1) Third: Ball State (1-2) Fourth: Hawai'i (0-3)</p> <p>2012 Champion: UCLA (3-0) Runner-up: Lewis (2-1) Third: Hawai'i (1-2) Fourth: Springfield (0-3)</p>	<p>2013 Champion: UCLA (2-1) Runner-up: Penn St. (2-1) Third: Ohio State (1-2) Fourth: Hawai'i (1-2)</p> <p>2014 Champion: UCLA (3-0) Runner-up: Hawai'i (2-1) Third: Penn State (1-2) Fourth: Ohio State (0-3)</p> <p>2015 Champion: UC Irvine (3-0) Runner-up: Hawai'i (2-1) Third: Penn State (0-2) & Ohio State (0-2)</p> <p>2016 Champion: Hawai'i (3-0) Runner-up: Lewis (2-1) Third: Harvard (1-2) Fourth: King (0-3)</p> <p>2017 Champion: Hawai'i (3-0) Runner-up: Ball St. (2-1) Third: Princeton (1-2) Fourth: Erskine (0-3)</p> <p>2018 Champion: BYU (3-0) Runner-up: Hawai'i (2-1) Third: Lewis (1-2) Fourth: Penn State (0-3)</p>	<p>2019 Champion: Hawai'i (3-0) Runner-up: Pepperdine (2-1) Third: Ball State (1-2) Fourth: King (0-3)</p> <p>2020 Champion: Hawai'i (3-0) Runner-up: UC Irvine (2-1) Third: Concordia (1-2) Fourth: Queens (0-3)</p> <p>2021 & 2022 No Tournament</p> <p>2023 Champion: Penn St. (2-1) Runner-up: Hawai'i (2-1) Third: UCLA (2-1) Fourth: Purdue FW (0-3)</p> <p>2024 Champion: Hawai'i (3-0) Runner-up: UC Irvine (1-2) Third: Grand Canyon (1-2) Fourth: Lewis (1-2)</p> <p>2025 Champion: USC (3-0) Runner-up: Hawai'i (2-1) Third: Ball State (1-2) Fourth: Penn State (0-3)</p>
--	--	--	--	---

ALL-TIME OUTRIGGER PARTICIPANTS (* denotes champion)

TEAM	YEARS PARTICIPATED	APPEARANCES	TITLES	W	L	PCT.
Ball State	1996, '98, '08, '11, '17, '19, '25	7	0	6	15	.286
BYU	2005*, '07*, '18*	3	3	8	0	1.000
Concordia-Irvine	2020	1	0	1	2	.333
Erskine	2017	1	0	0	3	.000
Grand Canyon	2024	1	0	1	2	.333
Harvard	2016	1	0	1	3	.250
Hawai'i	Every year (titles: 1996*, '97*, '99*, '04*, '06*, '10* '16*, '17*, '19*, '20*, '24*)	29	11	55	30	.647
King	2016, '19	2	0	0	6	.000
Laval (Canada)	1997, 2000	2	0	1	5	.167
Lewis	1999, 2002, '04, '05, '12, '16, '18, '24	8	0	9	15	.375
Loyola-Chicago	2007	1	0	1	1	.500
Loyola Marymount	1995	1	0	0	2	.000
Manitoba (Canada)	2004	1	0	2	1	.667
Ohio State	2006, '09-10, '13-15	6	0	3	14	.176
Penn State	1995-2007, '08*, '09*, '10-11, '13-15, '18, '23*, '25	23	3	23	43	.348
Pepperdine	2019	1	0	2	1	.667
Princeton	2017	1	0	1	2	.333
Purdue Fort Wayne	2000, '23	2	0	0	6	.000
Queens	2020	1	0	0	3	.000
Shanghai Oriental	2003*	1	1	3	0	1.000
Springfield	2012	1	0	0	3	.000
UC Irvine	2015*, 2020, 2024	3	1	6	3	.667
UCLA	1995*, '96, '97, '98*, '99, 2000*, '01*, '02*, '06, '08, '11*, '12*, '13*, '14*, '23	15	9	37	7	.841
USC	2009, '10, '25*	3	1	7	2	.778

OUTRIGGER ALL-TOURNAMENT TEAMS**1995**

Jason Olive, Hawai'i
Yuval Katz, Hawai'i
Kevin Wong, UCLA
Stein Metzger, UCLA
Ed Josofoski, Penn State
Ivan Contreras, Penn State
Jeff Nygaard, UCLA (MVP)

1996

Jason Ring, Hawai'i
Erik Pichel, Hawai'i
Stein Metzger, UCLA
Brian Wells, UCLA
Ivan Contreras, Penn State
Phil Eatherton, Ball State
Yuval Katz, Hawai'i (MVP)

1997

Aaron Wilton, Hawai'i
Jason Ring, Hawai'i
Curt Vaughan, Hawai'i
Ivan Contreras, Penn State
Jason Kepner, Penn State
Francis Morin, Laval
Paul Nhipali, UCLA (MVP)

1998

Andre Breuer, Hawai'i
Dejan Miladinovic, Hawai'i
Tom Stillwell, UCLA
Brandon Taliafero, UCLA
Jason Fehr, Ball State
Daniel Pollock, Penn State
Adam Naeve, UCLA (MVP)

1999

Dejan Miladinovic, Hawai'i
Torry Tukuafu, Hawai'i
Adam Naeve, UCLA
Brandon Taliafero, UCLA
Sergio Pampena, Penn State
Eduardo Quinones, Lewis
Victor Rivera, Lewis (MVP)

2000

Clay Stanley, Hawai'i
Costas Theocharidis, Hawai'i
Mark Williams, UCLA
Seth Burnham, UCLA
Jose Quinones, Penn State
Hector Soto, IPFW
Brandon Taliafero, UCLA (MVP)

2001

Brenton Davis, Hawai'i
Torry Tukuafu, Hawai'i
Adam Naeve, UCLA
Matt Komer, UCLA
Zeliko Koljesar, Penn State
Eric LeBreton, Laval
Costas Theocharidis, Hawai'i (MVP)

2002

Costas Theocharidis, Hawai'i
Dejan Miladinovic, Hawai'i
Kimo Tuyay, Hawai'i
Gustavo Meyer, Lewis
Zeliko Koljesar, Penn State
Matt Komer, UCLA
Jon Acosta, UCLA (MVP)

2003

Costas Theocharidis, Hawai'i
Delano Thomas, Hawai'i
Tang Miao, Shanghai
Wang ZhiTeng, Shanghai
He Jiong, Shanghai
Josh Zudeima, Ball State
Shen Qiong, Shanghai (MVP)

2004

Murray Laidlaw, Manitoba
Keith Kowal, Penn State
Jeff Soler, Lewis
Joshua Stanhiser, Hawai'i
Mike Munday, Manitoba
Delano Thomas, Hawai'i
Ricky Mattei, Penn State
Pedro Azenha, Hawai'i (MVP)

2005

Jeff Soler, Lewis
Nate Meerstein, Penn State
Maulia La Barre, Hawai'i
Victor Batista, BYU
Casey Patterson, BYU
Pedro Azenha, Hawai'i
Michael Burke, BYU (MVP)

2006

David Russell, UCLA
Lauri Hakala, Hawai'i
Matt Proper, Penn State
Stu Katz, Ohio State
Brian Beckwith, Hawai'i
Dennis Gonzalez, UCLA (MVP)

2007

Jim Clar, Hawai'i
James Grunst, Loyola-Chicago
Max Holt, Penn State
Robby Stowell, BYU
Yosleyder Cala, BYU
Yamil Perez, BYU
Russell Holmes, BYU (MVP)

2008

Sean Carney, Hawai'i
Jim Clar, Hawai'i
Garrett Muagututia, UCLA
Jamie Diefenbach, UCLA
Max Holt, Penn State
Luke Murray, Penn State
Matt Anderson, Penn State (MVP)

2009

Dennis Del Valle, Penn State
Edgardo Goas, Penn State
Max Holt, Penn State
Robbie Klein, Ohio State
Max Lipsitz, Penn State
Joshua Walker, Hawai'i
Murphy Troy, USC (MVP)

2010

John Klanac, Ohio State
Joe Sunder, Penn State
Max Lipsitz, Penn State
Riley McKibben, USC
Murphy Troy, USC
Jonas Umlauft, Hawai'i
Joshua Walker, Hawai'i (MVP)

2011

Jonas Umlauft, Hawai'i
Dominic Spadavecchio, Ball State
Jeremy Casebeer, UCLA
Weston Dunlop, UCLA
Edgardo Goas, Penn State
Dennis Del Valle, Penn State
Joe Sunder, Penn State (MVP)

2012

Thomas Amberg, UCLA
Jeremy Casebeer, UCLA
Steven Hunt, Hawai'i
JP Marks, Hawai'i
Jay Petty, Lewis
Angel Perez, Springfield
Kyle Caldwell, UCLA (MVP)

2013

Michael Henchy, Ohio State
Aaron Russell, Penn State
Taylor Hammond, Penn State
JP Marks, Hawai'i
Matthew Cheape, Hawai'i
Robert Page, UCLA
Dane Worley, UCLA (MVP)

2014

Driss Guessous, Ohio State
Nick Goodell, Penn State
Sinisa Zarkovic, Hawai'i
Nick West, Hawai'i
Gonzalo Quiroga, UCLA
Steve O'Dell, UCLA
Robart Page, UCLA (MVP)

2015

Michael Henchy, Ohio State
Zack La Cavera, UC Irvine
Aaron Russell, Penn State
Michael Saeta, UC Irvine
Brook Sedore, Hawai'i
Sinisa Zarkovic, Hawai'i
Tamir Hershko, UC Irvine (MVP)

2016

Branden Clemens, Harvard
Julian Moses, Lewis
Jacob Schmiegelt, Lewis
Sinisa Zarkovic, Hawai'i
Jennings Franciskovic, Hawai'i
Kolby Kanetake, Hawai'i
Stijn van Tilburg, Hawai'i (MVP)

2017

Parker Dixon, Princeton
Nick Lavanchy, Ball State
Matt Szews, Ball State
Jennings Franciskovic, Hawai'i
Patrick Gasman, Hawai'i
Austin Matautia, Hawai'i
Stijn van Tilburg, Hawai'i (MVP)

2018

Kevin Gear, Penn State
Ryan Coenen, Lewis
Austin Matautia, Hawai'i
Stijn van Tilburg, Hawai'i
Joe Worsley, Hawai'i
Gabi Garcia Fernandez, BYU
Brenden Sander, BYU (MVP)

2019

Matt Szews, Ball State
Kaleb Denmark, Pepperdine
Michael Wexter, Pepperdine
Gage Worsley, Hawai'i
Joe Worsley, Hawai'i
Stijn van Tilburg, Hawai'i
Rado Parapunov, Hawai'i (MVP)

2020

Addison Enriques, Concordia-Irvine
Scott Stadick, UC Irvine
Joel Schneidmiller, UC Irvine
Gage Worsley, Hawai'i
Patrick Gasman, Hawai'i
Rado Parapunov, Hawai'i
Colton Cowell, Hawai'i (MVP)

2023

Michal Kowal, Penn State
Ryan Merk, Penn State
Merrick McHenry, UCLA
Ido David, UCLA
Jakob Thelle, Hawai'i
Spyros Chakas, Hawai'i
Dimitrios Mouchlias, Hawai'i (MVP)

2024

Max Roquet, Lewis
Cameron Thorne, Grand Canyon
Max Grigoriev, UC Irvine
Hilir Henno, UC Irvine
Guilherme Voss, Hawai'i
Alaka'i Todd, Hawai'i
Spyros Chakas, Hawai'i (MVP)

2025

Braydon Savinski-Lynde, Ball State
Ryan Merk, Penn State
Jack Deuchar, USC
Parker Tomkinson, USC
Adrien Roure, Hawai'i
Tread Rosenthal, Hawai'i
Dillon Klein, USC (MVP)



For 30 years, Bankkoh Arena at Stan Sheriff Center has been one of the marquee volleyball venues in the country since its opening in 1994. The Center, named after the man who lobbied for its construction—former UH athletics director Stan Sheriff—has served as the home of the University of Hawai‘i men’s and women’s basketball and volleyball teams and has played host to a number of memorable events in the past.

The SSC also plays host to many non-UH events. High school state championships and musical concerts are regularly held at the UH arena. The Los Angeles Lakers have conducted several preseason camps at the SSC. National television audiences tuned in to see NBA and WNBA stars suit up for Team USA in a stop before the 2000 Summer Olympics. The SSC even drew the attention of international audiences as host of the 1998 Miss Universe Pageant.

The arena can hold 10,300 fans, which makes it the largest fa-

city in the Big West Conference. The arena stands 113 feet tall and is capped by an aluminum dome. The two concourse levels combined covers a total of 187,000 square feet.

In 1998, the SSC saw its first phase of renovations. The renovations included four home locker rooms, three visitor locker rooms, an official’s locker room, a players’ lounge and rest area, a full-size training facility, equipment and laundry rooms, three classrooms, an interview room and a teaching lab. A new state-of-the-art scoreboard was recently installed. The SSC is also home to the Edwin S.N. Wong Hospitality Suite, named after the longtime supporter.

The Alexander C. Waterhouse Physiology, Research and Training Facility is located on the ground-floor level of the SSC. More than 400 student-athletes train in the 10,000-square-foot weight training and conditioning center. The facility was named after Waterhouse, who is considered to be the “Patron Saint” of UH football.

MVB ATTENDANCE IN THE SSC

Year	Total	Led Nation	Avg.	Record in SSC
1995	45,916	*	3,532	12-1
1996	137,344	*	7,532	16-2
1997	142,767	*	7,932	15-3
1998	135,180	*	7,115	14-5
1999	112,054	*	6,225	16-2
2000	106,662	*	5,614	12-7
2001	82,711	*	5,169	14-2
2002	89,387	*	5,587	12-4
2003	102,858	*	5,414	16-3
2004	80,839	*	5,052	9-7
2005	77,014	*	4,279	13-5
2006	67,689	*	4,231	13-3
2007	53,440	*	3,340	9-7
2008	41,339	*	2,760	7-8
2009	43,520	*	2,560	9-8
2010	54,636	*	3,415	13-3
2011	55,387	*	3,462	10-6
2012	43,535		2,902	4-11
2013	41,031		2,735	8-7
2014	44,342		2,956	11-4
2015	62,399	*	3,671	15-2
2016	61,180		3,599	12-5
2017	68,283	*	3,794	18-0
2018	65,546	*	3,856	13-4
2019	83,362	*	5,210	16-0
2020	52,333	*	5,233	9-1
2021	N/A (No Crowds due to COVID)			
2022	72,901	*	4,050	18-0
2023	126,385	*	6,652	17-2
2024	132,230	*	6,297	18-3
2025	148,506	*	7,072	18-3
TOTALS	2,430,776	4,813	387-118	

MEN’S VOLLEYBALL SELLOUTS

Date	Opponent	Att.	Result	Record
Apr. 22, 1995	CS Northridge	10,031	W, 3-1	1-0
Mar. 1, 1996	UCLA	10,225	W, 3-1	2-0
Mar. 2, 1996	UCLA	10,225	L, 2-3	2-1
Apr. 6, 1996	Stanford	10,225	W, 3-0	3-1
Apr. 20, 1996	Pepperdine	10,225	W, 3-0	4-1
Apr. 26, 1996	UC Santa Barbara	10,225	L, 2-3	4-2
Jan. 25, 1997	UCLA	10,225	L, 1-3	4-3
Apr. 12, 1997	USC	10,225	W, 3-1	5-3
Apr. 6, 2019	UC Santa Barbara	10,300	W, 3-1	6-3
Apr. 20, 2019	Long Beach St.	10,300	W, 3-2	7-3
Mar. 6, 2020	BYU	10,300	W, 3-2	8-3
Mar. 11, 2023	UCLA	10,300	W, 3-1	9-3
Apr. 15, 2023	UC San Diego	10,300	W, 3-0	10-3
Apr. 11, 2025	Long Beach St.	10,300	L, 1-3	10-4
Apr. 12, 2025	Long Beach St.	10,300	W, 3-2	11-4



QUICK FACTS

- ▶▶ First Event: Women’s Volleyball match Oct. 21, 1994; UH vs. San Jose State
- ▶▶ First Men’s Volleyball match Jan. 25, 1995; vs. Loyola Marymount
- ▶▶ Capacity: 10,300
- ▶▶ Total Sellouts: 54
- ▶▶ Men’s Volleyball Sellouts: 15
- ▶▶ Largest Men’s Volleyball Average Attendance: 7,932; 1997

MAJOR EVENTS HELD IN SSC:

- ▶▶ 2006 Pacific Rim Gymnastics Championships
- ▶▶ 2004 Pacific Rim Gymnastics Championships
- ▶▶ 2004 NCAA Men’s Volleyball Championships
- ▶▶ 1999 NCAA Women’s Volleyball Championships
- ▶▶ 1998 Miss Universe Pageant
- ▶▶ 1998 NCAA Men’s Volleyball Championships
- ▶▶ Preseason home of the Los Angeles Lakers
- ▶▶ Preseason home of the Los Angeles Clippers
- ▶▶ Toyota 50th Anniversary National Sales Meeting