



**University of Hawai'i
Men's Volleyball
History & Records**

updated May 2020



For more than 20 years, the Stan Sheriff Center has been one of the marquee volleyball venues in the country since its opening in 1994. The Center, named after the man who lobbied for its construction—former UH athletics director Stan Sheriff—has served as the home of the University of Hawai'i men's and women's basketball and volleyball teams and has played host to a number of memorable events in the past.

The SSC also plays host to many non-UH events. High school state championships and musical concerts are regularly held at the UH arena. The Los Angeles Lakers have conducted several preseason camps at the SSC. National television audiences tuned in to see NBA and WNBA stars suit up for Team USA in a stop before the 2000 Summer Olympics. The SSC even drew the attention of international audiences as host of the 1998 Miss Universe Pageant.

The arena can hold 10,300 fans, which makes it the largest fa-

cility in the Big West Conference. The arena stands 113 feet tall and is capped by an aluminum dome. The two concourse levels combined covers a total of 187,000 square feet.

In 1998, the SSC saw its first phase of renovations. The renovations included four home locker rooms, three visitor locker rooms, an official's locker room, a players' lounge and rest area, a full-size training facility, equipment and laundry rooms, three classrooms, an interview room and a teaching lab. A new state-of-the-art scoreboard was recently installed. The SSC is also home to the Edwin S.N. Wong Hospitality Suite, named after the longtime supporter.

The Alexander C. Waterhouse Physiology, Research and Training Facility is located on the ground-floor level of the SSC. More than 400 student-athletes train in the 10,000-square-foot weight training and conditioning center. The facility was named after Waterhouse, who is considered to be the "Patron Saint" of UH football.

MVB ATTENDANCE IN THE SSC

Year	Total	*	Avg.	Record in SSC
1995	45,916	*	3,532	12-1
1996	137,344	*	7,532	16-2
1997	142,767	*	7,932	15-3
1998	135,180	*	7,115	14-5
1999	112,054	*	6,225	16-2
2000	106,662	*	5,614	12-7
2001	82,711	*	5,169	14-2
2002	89,387	*	5,587	12-4
2003	102,858	*	5,414	16-3
2004	80,839	*	5,052	9-7
2005	77,014	*	4,279	13-5
2006	67,689	*	4,231	13-3
2007	53,440	*	3,340	9-7
2008	41,339	*	2,760	7-8
2009	43,520	*	2,560	9-8
2010	54,636	*	3,415	13-3
2011	55,387	*	3,462	10-6
2012	43,535		2,902	4-11
2013	41,031		2,735	8-7
2014	44,342		2,956	11-4
2015	62,399	*	3,671	15-2
2016	61,180		3,599	12-5
2017	68,283	*	3,794	18-0
2018	65,546	*	3,856	13-4
2019	83,362	*	5,210	16-0
2020	52,333	*	5,233	9-1
TOTALS	1,950,754		4,579	316-110

MEN'S VOLLEYBALL SELLOUTS

Date	Opponent	Att.	Result	Record
Apr. 22, 1995	CS Northridge	10,031	W, 3-1	1-0
Mar. 1, 1996	UCLA	10,225	W, 3-1	2-0
Mar. 2, 1996	UCLA	10,225	L, 2-3	2-1
Apr. 6, 1996	Stanford	10,225	W, 3-0	3-1
Apr. 20, 1996	Pepperdine	10,225	W, 3-0	4-1
Apr. 26, 1996	UCSB	10,225	L, 2-3	4-2
Jan. 25, 1997	UCLA	10,225	L, 1-3	4-3
Apr. 12, 1997	USC	10,225	W, 3-1	5-3
Apr. 6, 2019	UCSB	10,300	W, 3-1	6-3
Apr. 20, 2019	Long Beach St.	10,300	W, 3-2	7-3
Mar. 6, 2020	BYU	10,300	W, 3-2	8-3



QUICK FACTS

- ▶▶ First Event: Women's Volleyball match Oct. 21, 1994; UH vs. San Jose State
- ▶▶ First Men's Volleyball match Jan. 25, 1995; vs. Loyola Marymount
- ▶▶ Capacity: 10,300
- ▶▶ Total Sellouts: 49
- ▶▶ Men's Volleyball Sellouts: 11
- ▶▶ Largest Men's Volleyball Average Attendance: 7,932; 1997

MAJOR EVENTS HELD IN SSC:

- ▶▶ 2006 Pacific Rim Gymnastics Championships
- ▶▶ 2004 Pacific Rim Gymnastics Championships
- ▶▶ 2004 NCAA Men's Volleyball Championships
- ▶▶ 1999 NCAA Women's Volleyball Championships
- ▶▶ 1998 Miss Universe Pageant
- ▶▶ 1998 NCAA Men's Volleyball Championships
- ▶▶ Preseason home of the Los Angeles Lakers
- ▶▶ Toyota 50th Anniversary National Sales Meeting

OPPONENT	OVERALL				POSTSEASON			LAST MEETING
	W	L	PCT	STREAK	W	L	PCT	
Arizona	1	0	1.000	W1	-	-	-	1/25/85, UH 2-0
Ball State	12	3	.800	W2	0	1	.000	3/8/19, UH 3-0
Barton	1	0	1.000	W1	-	-	-	1/13/18, UH 3-1
BYU	22	42	.344	W1	2	5	.286	3/6/20, UH 3-2
BYU-Hawai'i	11	0	1.000	W11	-	-	-	3/2/84, UH 3-0
California	2	0	1.000	W2	-	-	-	4/1/80, UH 3-0
Cal Baptist	10	3	.769	W7	-	-	-	2/11/17, UH 3-0
Cal Poly-Pomona	0	1	.000	L1	-	-	-	3/23/79, CP 3-2
Cal Poly-SLO	2	0	1.000	W2	-	-	-	1/25/85, UH 2-0
Cal State Fullerton	1	0	1.000	W1	-	-	-	2/27/86, UH 3-0
Charleston	2	0	1.000	W2	-	-	-	1/4/20, UH 3-0
Concordia-Irvine	5	0	1.000	W5	-	-	-	2/7/20, UH 3-0
CSUN	54	21	.720	W2	1	0	1.000	3/16/19, UH 3-0
Emmanuel	1	0	1.000	W1	-	-	-	1/9/20, UH 3-0
Erskine	1	0	1.000	W1	-	-	-	1/5/17, UH 3-0
George Mason	4	0	1.000	W4	-	-	-	2/12/99, UH 3-0
Grand Canyon	8	0	1.000	W8	-	-	-	1/11/20, UH 3-0
Grand View	2	0	1.000	W2	-	-	-	1/29/17, UH 3-1
Harvard	2	0	1.000	W2	-	-	-	1/10/20, UH 3-0
Hawai'i Pacific	4	0	1.000	W4	-	-	-	2/17/82, UH 3-0
Hope International	4	0	1.000	W4	-	-	-	3/14/15, UH, 3-1
Humboldt State	1	0	1.000	W1	-	-	-	1/22/88, UH 2-0
Indiana/Purdue-Ft. Wayne	1	1	.500	W1	-	-	-	1/26/00, UH 3-0
Juniata	1	0	1.000	W1	-	-	-	1/5/18, UH 3-0
King	3	0	1.000	W3	-	-	-	1/21/20, UH 3-0
La Verne	3	0	1.000	W3	-	-	-	2/24/96, UH 3-0
Lees-McRae	1	0	1.000	W1	-	-	-	2/1/18, UH 3-0
Lewis	17	2	.895	W4	-	-	-	1/17/20, UH 3-1
Lincoln Memorial	4	0	1.000	W4	-	-	-	1/20/20, UH 3-0
Lindenwood	1	0	1.000	W1	-	-	-	2/15/17, UH 3-0
Long Beach State	43	48	.473	L1	3	4	.429	5/4/19, LBSU 3-1
Loyola-Chicago	10	2	.833	W3	-	-	-	1/18/20, UH 3-1
Loyola Marymount	33	1	.971	W12	-	-	-	2/8/00, UH 3-0
McKendree	2	0	1.000	W2	-	-	-	3/21/19, UH 3-0
Navy	2	0	1.000	W2	-	-	-	2/6/93, UH 3-0
New Jersey Institute of Technology	3	0	1.000	W3	-	-	-	1/10/19, UH 3-0
Ohio State	5	2	.714	L1	0	1	.000	5/4/17, OSU 3-0
Pacific	44	1	.978	W35	1	0	1.000	3/18/14, UH 3-0
Penn State	16	9	.640	W2	3	2	.600	3/9/18, UH 3-0
Pepperdine	35	44	.443	W1	5	5	.500	3/9/19, UH 3-0
Princeton	2	0	1.000	W2	-	-	-	3/22/19, UH 3-0
Queens	3	0	1.000	W3	-	-	-	2/6/20, UH 3-0
Rutgers-Newark	10	0	1.000	W10	-	-	-	3/20/99, UH 3-0
St. Francis	1	0	1.000	W1	-	-	-	2/8/19, UH 3-0
St. Mary's (CA)	3	0	1.000	W3	-	-	-	2/7/86, UH 3-0
San Diego State	36	10	.783	W12	-	-	-	3/29/00, UH 3-0
Springfield	1	0	1.000	W1	-	-	-	1/12/12, UH 3-0
Stanford	45	38	.542	W6	0	3	.000	2/15/20, UH 3-0
Stevens Institute	2	0	1.000	W2	-	-	-	1/4/18, UH 3-0
UC Irvine	39	22	.639	W4	2	2	.500	2/8/20, UH 3-0
UCLA	30	64	.319	L1	1	8	.111	1/28/18, UCLA 3-1
UC Riverside	2	0	1.000	W2	-	-	-	2/21/80, UH 3-0
UC San Diego	56	4	.933	W13	-	-	-	3/30/19, UH 3-0
UC Santa Barbara	50	37	.575	W6	5	2	.714	4/6/19, UH 3-1
USC	45	37	.549	W4	1	2	.333	1/12/19, UH 3-0
U.S. International	2	0	1.000	W2	-	-	-	2/18/80, UH 3-1
TOTALS	701	392	.641		25	35	.417	

ALL-TIME OUTRIGGER PARTICIPANTS

<p>1995 Champion: UCLA (2-0) Runner-up: Hawai'i (1-1) Third: Penn State (1-1) Fourth: Loyola Marymount (0-2)</p> <p>1996 Champion: Hawai'i (3-0) Runner-up: UCLA (2-1) Third: Ball State (1-2) Fourth: Penn State (0-3)</p> <p>1997 Champion: Hawai'i (2-1) Runner-up: UCLA (2-1) Third: Penn State (2-1) Fourth: Laval (0-3)</p> <p>1998 Champion: UCLA (3-0) Runner-up: Hawai'i (2-1) Third: Penn State (1-2) Fourth: Ball State (0-3)</p> <p>1999 Champion: Hawai'i (2-1) Runner-up: UCLA (2-1) Third: Lewis (2-1) Fourth: Penn State (0-3)</p> <p>2000 Champion: UCLA (3-0) Runner-up: Hawai'i (2-1) Third: Penn State (1-2) Fourth: IPFW (0-3)</p> <p>2001 Champion: UCLA (3-0) Runner-up: Hawai'i (2-1) Third: Laval (1-2) Fourth: Penn State (0-3)</p>	<p>2002 Champion: UCLA (3-0) Runner-up: Hawai'i (2-1) Third: Penn State (1-2) Fourth: Lewis (0-3)</p> <p>2003 Champion: Shanghai (3-0) Runner-up: Hawai'i (2-1) Third: Ball State (1-2) Fourth: Penn State (0-3)</p> <p>2004 Champion: Hawai'i (2-1) Runner-up: Manitoba (2-1) Third: Lewis (1-2) Fourth: Penn State (1-2)</p> <p>2005 Champion: BYU (3-0) Runner-up: Hawai'i (2-1) Third: Penn State (1-2) Fourth: Lewis (0-3)</p> <p>2006 Champion: Hawai'i (2-1) Runner-up: Ohio State (2-1) Third: UCLA (2-1) Fourth: Penn State (0-3)</p> <p>2007 Champion: BYU (2-0) Runner-up: Penn State (1-1) Third: Loyola-Chicago (1-1) Fourth: Hawai'i (0-2)</p> <p>2008 Champion: Penn State (3-0) Runner-up: UCLA (2-1) Third: Hawai'i (1-2) Fourth: Ball State (0-3)</p>	<p>2009 Champion: Penn State (3-0) Runner-up: USC (2-1) Third: Hawai'i (1-2) Fourth: Ohio State (0-3)</p> <p>2010 Champion: Hawai'i (2-1) Runner-up: USC (2-1) Third: Penn State (1-2) Fourth: Ohio State (0-3)</p> <p>2011 Champion: UCLA (3-0) Runner-up: Penn State (2-1) Third: Ball State (1-2) Fourth: Hawai'i (0-3)</p> <p>2012 Champion: UCLA (3-0) Runner-up: Lewis (2-1) Third: Hawai'i (1-2) Fourth: Springfield (0-3)</p> <p>2013 Champion: UCLA (2-1) Runner-up: Penn State (2-1) Third: Ohio State (1-2) Fourth: Hawai'i (1-2)</p> <p>2014 Champion: UCLA (3-0) Runner-up: Hawai'i (2-1) Third: Penn State (1-2) Fourth: Ohio State (0-3)</p> <p>2015 Champion: UC Irvine (3-0) Runner-up: Hawai'i (2-1) Third: Penn State (0-2) & Ohio State (0-2)</p>	<p>2016 Champion: Hawai'i (3-0) Runner-up: Lewis (2-1) Third: Harvard (1-2) Fourth: King (0-3)</p> <p>2017 Champion: Hawai'i (3-0) Runner-up: Ball State (2-1) Third: Princeton (1-2) Fourth: Erskine (0-3)</p> <p>2018 Champion: BYU (3-0) Runner-up: Hawai'i (2-1) Third: Lewis (1-2) Fourth: Penn State (0-3)</p> <p>2019 Champion: Hawai'i (3-0) Runner-up: Pepperdine (2-1) Third: Ball State (1-2) Fourth: King (0-3)</p> <p>2020 Champion: Hawai'i (3-0) Runner-up: UC Irvine (2-1) Third: Concordia-Irvine (1-2) Fourth: Queens (0-3)</p>
--	--	--	--



The Outrigger Hotels & Resorts Volleyball Invitational, which began in 1995, is one of the premiere early-season collegiate men's volleyball tournaments in the nation. Hawai'i has won the title 10 times followed by UCLA (9 times), BYU (three times), Penn State (twice) and UC Irvine and Shanghai, China (once).

ALL-TIME OUTRIGGER PARTICIPANTS

(* denotes champion)

TEAM	YEARS PARTICIPATED	APPEARANCES	TITLES	W	L	PCT.
Ball State	1996, '98, '08, '11, '17, '19	6	0	5	13	.278
BYU	2005*, '07*, '18*	3	3	8	0	1.000
Concordia-Irvine	2020	1	0	1	2	.333
Erskine	2017	1	0	0	3	.000
Harvard	2016	1	0	1	3	.250
Hawai'i	Every year (titles: 1996*, '97*, '99*, '04*, '06*, '10*, '16*, '17*, '19*, '20*)	26	10	48	28	.632
Indiana-Purdue Fort Wayne	2000	1	0	0	3	.000
King	2016, '19	2	0	0	6	.000
Laval (Canada)	1997, 2000	2	0	1	5	.167
Lewis	1999, 2002, '04, '05, '12, '16, '18	7	0	8	13	.391
Loyola-Chicago	2007	1	0	1	1	.500
Loyola Marymount	1995	1	0	0	2	.000
Manitoba (Canada)	2004	1	0	2	1	.667
Ohio State	2006, '09-10, '13-15	6	0	3	14	.176
Penn State	1995-2007, '08*, '09*, '10-11, '13-15, '18	21	2	21	39	.350
Pepperdine	2019	1	0	2	1	.667
Princeton	2017	1	0	1	2	.333
Queens	2020	1	0	0	3	.000
Shanghai Oriental	2003*	1	1	3	0	1.000
Springfield	2012	1	0	0	3	.000
UC Irvine	2015*, 2020	2	1	5	1	.833
UCLA	1995*, '96, '97, '98*, '99, 2000*, '01*, '02*, '06, '08, '11*, '12*, '13*, '14*	14	9	35	6	.854
USC	2009, '10	2	0	4	2	.667

TOURNAMENT RECORDS

MOST KILLS

Match: 43, Ed Ratledge, UCLA vs. Hawai'i (1/28/00)

Tournament: 100, Victor Rivera, Lewis, 1999

MOST KILL ATTEMPTS

Match: 72, Paul Nihipali, UCLA vs. Penn State (1/23/97)

Tournament: 165, Victor Rivera, Lewis, 1999

HIGHEST HITTING PERCENTAGE

Match (min. 10 attempts): .933 (14-0-15), Stijn van Tilburg, King vs. Hawai'i (1/7/16)

Tournament (min. 30 attempts): .641 (28-3-39), Weston Dunlap, UCLA, 2011

MOST SERVICE ACES

Match: 8, Tony Ciarelli, USC vs. Ohio State (1/8/10)

Tournament: 13, Brandon Taliafero, UCLA, 2000

MOST ASSISTS

Match: 96, Jorge Perez, Hawai'i vs. Penn State (1/7/98)

Tournament: 245, Edgardo Deniz, Lewis, 1999

MOST BLOCK SOLOS

Match: 4, Brad Millar, Penn State vs. Hawai'i (1/24/97)

Tournament: 5, Tom Stillwell, UCLA, 1997

MOST BLOCK ASSISTS

Match: 11, Scott Stadick, UC Irvine vs. Hawai'i (2/8/20)

Tournament: 19, Tom Stillwell, UCLA, 1996

MOST TOTAL BLOCKS

Match: 12, Andre Breuer, Hawai'i vs. Penn State (1/7/98)

Tournament: 26, Scott Stadick UC Irvine, 2020

MOST DIGS

Match: 20, Eduardo Quinones, Lewis, 1999; Addison Enriques, Concordia-Irvine (2/6/20)

Tournament: 38, Dennis Del Valle, Penn State, 2010

LONGEST WINNING STREAK

12, UCLA, 2011-14

LONGEST LOSING STREAK

9, Penn State, 2000-03

OUTRIGGER ALL-TOURNAMENT TEAMS

1995

Jason Olive, Hawai'i
Yuval Katz, Hawai'i
Kevin Wong, UCLA
Stein Metzger, UCLA
Ed Josofoski, Penn State
Ivan Contreras, Penn State
Jeff Nygaard, UCLA (MVP)

1996

Jason Ring, Hawai'i
Erik Pichel, Hawai'i
Stein Metzger, UCLA
Brian Wells, UCLA
Ivan Contreras, Penn State
Phil Eatherton, Ball State
Yuval Katz, Hawai'i (MVP)

1997

Aaron Wilton, Hawai'i
Jason Ring, Hawai'i
Curt Vaughan, Hawai'i
Ivan Contreras, Penn State
Jason Kepner, Penn State
Francis Morin, Laval
Paul Nihipali, UCLA (MVP)

1998

Andre Breuer, Hawai'i
Dejan Miladinovic, Hawai'i
Tom Stillwell, UCLA
Brandon Taliafero, UCLA
Jason Fehr, Ball State
Daniel Pollock, Penn State
Adam Naeve, UCLA (MVP)

1999

Dejan Miladinovic, Hawai'i
Torry Tukuafu, Hawai'i
Adam Naeve, UCLA
Brandon Taliafero, UCLA
Sergio Pampena, Penn State
Eduardo Quinones, Lewis
Victor Rivera, Lewis (MVP)

2000

Clay Stanley, Hawai'i
Costas Theocharidis, Hawai'i
Mark Williams, UCLA
Seth Burnham, UCLA
Jose Quinones, Penn State
Hector Soto, IPFW
Brandon Taliafero, UCLA (MVP)

2001

Brenton Davis, Hawai'i
Torry Tukuafu, Hawai'i
Adam Naeve, UCLA
Matt Komer, UCLA
Zeliko Koljesar, Penn State
Eric LeBreton, Laval
Costas Theocharidis, Hawai'i (MVP)

2002

Costas Theocharidis, Hawai'i
Dejan Miladinovic, Hawai'i
Kimo Tuyay, Hawai'i
Gustavo Meyer, Lewis
Zeliko Koljesar, Penn State
Matt Komer, UCLA
Jon Acosta, UCLA (MVP)

2003

Costas Theocharidis, Hawai'i
Delano Thomas, Hawai'i
Tang Miao, Shanghai
Wang ZhiTeng, Shanghai
He Jiong, Shanghai
Josh Zudeima, Ball State
Shen Qiong, Shanghai (MVP)

2004

Murray Laidlaw, Manitoba
Keith Kowal, Penn State
Jeff Soler, Lewis
Joshua Stanhiser, Hawai'i
Mike Munday, Manitoba
Delano Thomas, Hawai'i
Ricky Mattei, Penn State
Pedro Azenha, Hawai'i (MVP)

2005

Jeff Soler, Lewis
Nate Meerstein, Penn State
Maulia La Barre, Hawai'i
Victor Batista, BYU
Casey Patterson, BYU
Pedro Azenha, Hawai'i
Michael Burke, BYU (MVP)

2006

David Russell, UCLA
Lauri Hakala, Hawai'i
Matt Proper, Penn State
Stu Katz, Ohio State
Brian Beckwith, Hawai'i
Dennis Gonzalez, UCLA (MVP)

2007

Jim Clar, Hawai'i
James Grunst, Loyola-Chicago
Max Holt, Penn State
Robby Stowell, BYU
Yosleyder Cala, BYU
Yamil Perez, BYU
Russell Holmes, BYU (MVP)

2008

Sean Carney, Hawai'i
Jim Clar, Hawai'i
Garrett Muagututia, UCLA
Jamie Diefenbach, UCLA
Max Holt, Penn State
Luke Murray, Penn State
Matt Anderson, Penn State (MVP)

2009

Dennis Del Valle, Penn State
Edgardo Goas, Penn State
Max Holt, Penn State
Robbie Klein, Ohio State
Max Lipsitz, Penn State
Joshua Walker, Hawai'i
Murphy Troy, USC (MVP)

2010

John Klanac, Ohio State
Joe Sunder, Penn State
Max Lipsitz, Penn State
Riley McKibben, USC
Murphy Troy, USC
Jonas Umlauf, Hawai'i
Joshua Walker, Hawai'i (MVP)

2011

Jonas Umlauf, Hawai'i
Dominic Spadavecchio, Ball State
Jeremy Casebeer, UCLA
Weston Dunlop, UCLA
Edgardo Goas, Penn State
Dennis Del Valle, Penn State
Joe Sunder, Penn State (MVP)

2012

Thomas Amberg, UCLA
Jeremy Casebeer, UCLA
Steven Hunt, Hawai'i
JP Marks, Hawai'i
Jay Petty, Lewis
Angel Perez, Springfield
Kyle Caldwell, UCLA (MVP)

2013

Michael Henchy, Ohio State
Aaron Russell, Penn State
Taylor Hammond, Penn State
JP Marks, Hawai'i
Matthew Cheape, Hawai'i
Robert Page, UCLA
Dane Worley, UCLA (MVP)

2014

Driss Guessous, Ohio State
Nick Goodell, Penn State
Sinisa Zarkovic, Hawai'i
Nick West, Hawai'i
Gonzalo Quiroga, UCLA
Steve O'Dell, UCLA
Robert Page, UCLA (MVP)

2015

Michael Henchy, Ohio State
Zack La Cavera, UC Irvine
Aaron Russell, Penn State
Michael Saeta, UC Irvine
Brook Sedore, Hawai'i
Sinisa Zarkovic, Hawai'i
Tamir Hershko, UC Irvine (MVP)

2016

Branden Clemens, Harvard
Julian Moses, Lewis
Jacob Schmiegelt, Lewis
Sinisa Zarkovic, Hawai'i
Jennings Franciskovic, Hawai'i
Kolby Kanetake, Hawai'i
Stijn van Tilburg, Hawai'i (MVP)

2017

Parker Dixon, Princeton
Nick Lavanchy, Ball State
Matt Szews, Ball State
Jennings Franciskovic, Hawai'i
Patrick Gasman, Hawai'i
Austin Matautia, Hawai'i
Stijn van Tilburg, Hawai'i (MVP)

2018

Kevin Gear, Penn State
Ryan Coenen, Lewis
Austin Matautia, Hawai'i
Stijn van Tilburg, Hawai'i
Joe Worsley, Hawai'i
Gabi Garcia Fernandez, BYU
Brenden Sander, BYU (MVP)

2019

Matt Szews, Ball State
Kaleb Denmark, Pepperdine
Michael Wexter, Pepperdine
Gage Worsley, Hawai'i
Joe Worsley, Hawai'i
Stijn van Tilburg, Hawai'i
Rado Parapunov, Hawai'i (MVP)

2020

Addison Enriques, Concordia-Irvine
Scott Stadick, UC Irvine
Joel Schneidmiller, UC Irvine
Gage Worsley, Hawai'i
Patrick Gasman, Hawai'i
Rado Parapunov, Hawai'i
Colton Cowell, Hawai'i (MVP)

All-America teams were tabulated by Volleyball Magazine (1977-80), Volleyball Monthly (1983-94), the American Volleyball Coaches Association (1991-present) and Volleyball (1995-present). There were no All-America teams from 1970-76 and 1981-82.

NATIONAL INDIVIDUAL HONORS

AVCA Coach of the Year

1995 Mike Wilton
2002 Mike Wilton
2019 Charlie Wade

AVCA Assistant Coach of the Year

2019 Josh Walker
2020 Milan Zarkovic

Asics/Volleyball Coach of the Year

1995 Mike Wilton
2002 Mike Wilton

AVCA Player of the Year

1996 Yuval Katz (Co-POY)
2001 Costas Theocharidis
2003 Costas Theocharidis

AVCA Newcomer of the Year

1995 Yuval Katz
2000 Costas Theocharidis
2010 Jonas Umlauf

AVCA Defensive Player of the Year

2005 Alfred Reft

Asics/Volleyball Newcomer of the Year

2001 Kimo Tuyay

NCAA Championship All-Tournament

1995 Yuval Katz
1996 Yuval Katz (MOP)
Aaron Wilton
Jason Ring
2002 Costas Theocharidis (MOP)
Tony Ching
2017 Stijn van Tilburg
2019 Colton Cowell
Rado Parapunov
Joe Worsley

CoSIDA Academic All-America

2002 Dejan Miladinovic (1st team)
Costas Theocharidis (2nd team)
2003 Costas Theocharidis (1st team)*
2011 Jonas Umlauf (1st team)
2019 Stijn van Tilburg (3rd team)

* Men's At-Large Team Member of the Year

CoSIDA Academic All-District VIII

2002 Dejan Miladinovic (1st team)
Costas Theocharidis (1st team)
2003 Costas Theocharidis (1st team)
2011 Jonas Umlauf (1st team)
2015 Taylor Averill (1st team)
2019 Stijn van Tilburg (1st team)

Asics/Volleyball All-Newcomer Team

2001 Kimo Tuyay
2002 Jose Delgado
Delano Thomas

Off the Block National Awards

Bryan Ivie Award (Best Opposite)

2017 Stijn van Tilburg
2019 Rado Parapunov

Lloy Ball Award (Best Setter)

2020 Joe Worsley

Erik Shoji Award (Best Libero)

2019 Gage Worsley
2020 Gage Worsley

Blocker of the Year

2019 Patrick Gasman

Steve Shondell Award (Best Passer)

2020 Gage Worsley

Nicolas Szerszen Award (Best non-U.S. born)

2019 Rado Parapunov
2020 Rado Parapunov

AVCA ALL-AMERICANS

1983 John Hanley (1st team)
Tom Pestolesi (3rd team)
1984 Pono Ma'a (2nd team)
1986 Pono Ma'a (1st team)
John Ribarich (3rd team)
1987 Allen Allen (2nd team)
1988 Allen Allen (1st team)
Carlos Briceno (2nd team)
1989 Allen Allen (1st team)
Carlos Briceno (2nd team)
Brian Poppinga (HM)
1990 Carlos Briceno (1st team)
Adam Lockwood (2nd team)
1993 Mark Presho (2nd team)
1994 Masui Allen (HM)
1995 Yuval Katz (Freshman of the Year, 1st team)
Jason Olive (1st team)
1996 Yuval Katz (Co-Player of the Year, 1st team)
Erik Pichel (1st team)
Aaron Wilton (2nd team)
1997 Jason Ring (2nd team)
1998 Andre Breuer (1st team)
1999 Andre Breuer (2nd team)
2000 Costas Theocharidis (Newcomer of the Year, 1st team)
2001 Costas Theocharidis (Player of the Year, 1st team)
Dejan Miladinovic (2nd team)
2002 Costas Theocharidis (1st team)
Dejan Miladinovic (1st team)
2003 Costas Theocharidis (Player of the Year, 1st team)
Tony Ching (1st team)
Delano Thomas (1st team)
2004 Pedro Azenha (2nd team)
2005 Alfred Reft (Defensive Player of the Year, 1st team)
Pedro Azenha (1st team)
Maulia La Barre (2nd team)

2006 Brian Beckwith (1st team)
Lauri Hakala (1st team)
Matt Carere (2nd team)
Alfred Reft (2nd team)
2010 Jonas Umlauf (Newcomer of the Year, 1st team)
Joshua Walker (2nd team)
2011 Jonas Umlauf (1st team)
2014 Taylor Averill (1st team)
Brook Sedore (HM)
2015 Taylor Averill (1st team)
Brook Sedore (2nd team)
Jennings Franciskovic (HM)
Kolby Kanetake (HM)
Sinisa Zarkovic (HM)
2016 Kolby Kanetake (2nd team)
Sinisa Zarkovic (2nd team)
2017 Jennings Franciskovic (1st team)
Stijn van Tilburg (1st team)
Larry Tuileta (2nd team)
Hendrik Mol (HM)
2018 Larry Tuileta (1st team)
Stijn van Tilburg (1st team)
Joe Worsley (2nd team)
Patrick Gasman (HM)
Rado Parapunov (HM)
2019 Rado Parapunov (1st team)
Stijn van Tilburg (1st team)
Gage Worsley (1st team)
Joe Worsley (1st team)
Patrick Gasman (2nd team)
2020 Rado Parapunov (1st team)
Gage Worsley (1st team)
Colton Cowell (2nd team)
Patrick Gasman (2nd team)

AVCA NATIONAL PLAYER OF THE WEEK

2000 Costas Theocharidis (Mar. 13)
2001 Costas Theocharidis (Mar. 12)
Costas Theocharidis (Jan. 22)
2002 Eyal Zimet (Apr. 22)
Costas Theocharidis (Apr. 8)
Costas Theocharidis (Mar. 18)
2003 Tony Ching (Mar. 17)
Costas Theocharidis (Mar. 3)
2004 Maulia La Barre (Feb. 16)
2005 Matt Bender (Feb. 28)
2006 Lauri Hakala (Apr. 17)
2011 Jonas Umlauf (Mar. 21)
2013 Sinisa Zarkovic (Mar. 12)
2014 Brook Sedore (Mar. 4)
Sinisa Zarkovic (Apr. 8)
2015 Taylor Averill (Jan. 20)
Brook Sedore (Feb. 10)
2019 Rado Parapunov (Mar. 5 & 19)
Stijn van Tilburg (Apr. 23)

AVCA ALL-AMERICANS



John Hanley
1983



Tom Pestolesi
1983

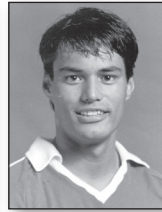

Pono Ma'a
1984 & '86



John Ribarich
1986

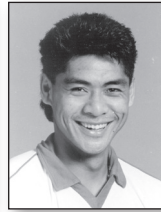

Allen Allen
1987, '88, '89

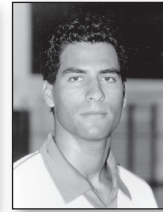

Carlos Briceno
1988, '89, '90



Brian Poppinga
1989



Adam Lockwood
1990



Mark Presho
1993



Masui Allen
1994

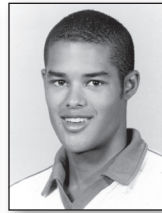

Jason Olive
1995

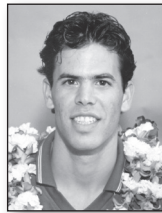

Yuval Katz
1995, '96



Erik Pichel
1996



Aaron Wilton
1996

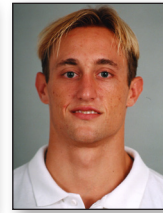

Jason Ring
1997

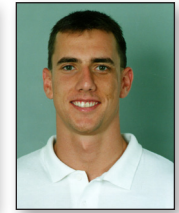

Andre Breuer
1998, '99



Costas Theocharidis
2000, '01, '02, '03



Dejan Miladinovic
2001, '02



Tony Ching
2003

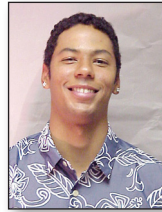

Delano Thomas
2003



Pedro Azenha
2004, '05

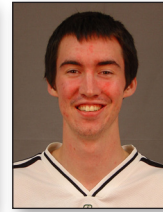

Mauli'a La Barre
2005



Alfred Reft
2005, '06



Brian Beckwith
2006

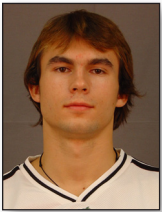

Lauri Hakala
2006



Matt Carere
2006

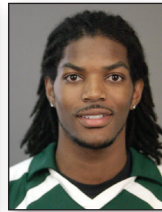

Joshua Walker
2010

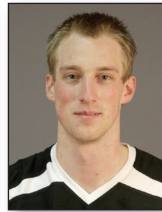

Jonas Umlauf
2010, '11



Taylor Averill
2014, '15

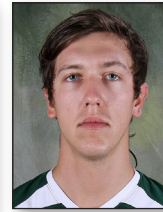

Brook Sedore
2014, '15

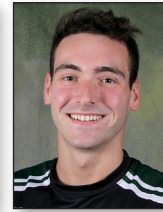

Jennings Franciskovic
2015, '17



Kolby Kanetake
2015, '16



Sinisa Zarkovic
2015, '16

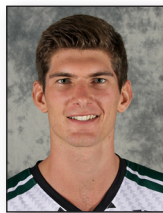

Stijn van Tilburg
2017, '18, '19



Larry Tuileta
2017, '18



Hendrik Mol
2017



Joe Worsley
2018, '19



Patrick Gasman
2018, '19, '20



Rado Parapunov
2018, '19, '20



Gage Worsley
2019, '20

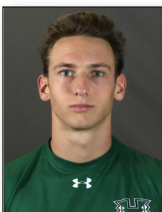

Colton Cowell
2020

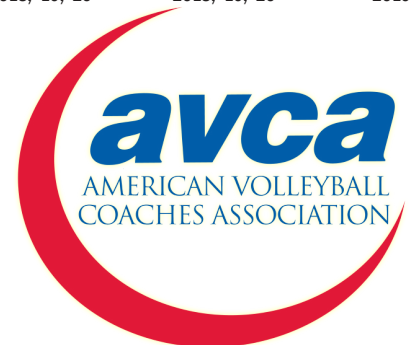

**ALL-CALIFORNIA
INTERCOLLEGIATE VOLLEYBALL
ASSOCIATION (CIVA)****1981**

Second Team: Jerry Kukuruda

1982

Second Team: Tom Pestolesi
Honorable Mention: John Hanley

1983

First Team: John Hanley
Second Team: Tom Pestolesi
Second Team: Brad Peirce
Honorable Mention: Dan Vrebalovich

1984

Second Team: Pono Ma'a
Honorable Mention: Leif Hanson

1985

Third Team: Jimmie Kalaukoa
Second Team: Dan Vrebalovich
Honorable Mention: John Ribarich

1986

First Team: Pono Ma'a
Second Team: John Ribarich
Third Team: Bill Via
Honorable Mention: Allen Allen, Jeff Rodgers

**ALL-WESTERN INTERCOLLEGIATE
VOLLEYBALL ASSOCIATION (WIVA)****1987**

First Team: Allen Allen

1988

First Team: Allen Allen
Second Team: Carlos Briceno
Honorable Mention: Brian Poppinga

1989

First Team: Allen Allen
Second Team: Carlos Briceno
Third Team: Brian Poppinga

1990

First Team: Carlos Briceno
Second Team: Adam Lockwood
Third Team: Lyman Lacro

1991

Third Team: Mark Presho

1992

Third Team: Mark Presho

**ALL-MOUNTAIN PACIFIC SPORTS
FEDERATION (MPSF)****1993**

Second Team: Mark Presho

1994

Third Team: Masui Allen
Honorable Mention: Jason Olive

1995

First Team: Yuval Katz
Second Team: Jason Olive

1996

First Team: Yuval Katz
Second Team: Erik Pichel, Aaron Wilton
Third Team: Naveh Milo

1997

Second Team: Jason Ring
Honorable Mention: Rick Tune, Curt Vaughan

1998

First Team: Andre Breuer
Third Team: Naveh Milo, Dejan Miladinovic
Honorable Mention: Jason Salmeri

1999

Second Team: Andre Breuer
Third Team: Dejan Miladinovic
Honorable Mention: Torry Tukuafu

2000

Second Team: Costas Theocharidis
Third Team: Clay Stanley
Honorable Mention: Torry Tukuafu, Brenton Davis

2001

First Team: Costas Theocharidis, Vernon Podlewski
Second Team: Dejan Miladinovic
Third Team: Eyal Zimet
Honorable Mention: Brenton Davis, Kimo Tuyay

2002

First Team: Costas Theocharidis
Second Team: Dejan Miladinovic, Vernon Podlewski
Honorable Mention: Kimo Tuyay, Eyal Zimet

2003

First Team: Costas Theocharidis
Second Team: Tony Ching, Delano Thomas
Third Team: Eyal Zimet
Honorable Mention: Kimo Tuyay

2004

Second Team: Pedro Azenha
Third Team: Delano Thomas
Honorable Mention: Joshua Stanhiser

2005

First Team: Pedro Azenha, Alfred Reft
Third Team: Maulia La Barre
Honorable Mention: Matt Bender

2006

First Team: Brian Beckwith, Lauri Hakala
Second Team: Alfred Reft, Matt Carere
Third Team: Jose Delgado, Dio Dante
Honorable Mention: Maulia La Barre

2007

Second Team: Dio Dante
Third Team: Lauri Hakala, Brian Beckwith

2008

Third Team: Ric Cervantes

2009

Honorable Mention: Ric Cervantes

2010

Second Team: Jonas Umlauft
Third Team: Joshua Walker
Honorable Mention: Nejc Zemljak

2011

First Team: Jonas Umlauft
Second Team: Joshua Walker, Nejc Zemljak

2012

Second Team: Steven Hunt
Honorable Mention: Nick Castello

2013

Honorable Mention: Taylor Averill, Brook Sedore, Sinisa Zarkovic

2014

First Team: Taylor Averill
Second Team: Brook Sedore

2015

First Team: Taylor Averill, Brook Sedore
Second Team: Jennings Franciskovic, Kolby Kanetake, Sinisa Zarkovic

2016

First Team: Sinisa Zarkovic
Second Team: Kolby Kanetake
Honorable Mention: Stijn van Tilburg
All-Freshman Team: Stijn van Tilburg

2017

First Team: Jennings Franciskovic, Stijn van Tilburg
Second Team: Hendrik Mol, Larry Tuileta
Honorable Mention: Kupono Fey
All-Freshman Team: Patrick Gasman, Rado Parapunov

MPSF COACH OF THE YEAR

1995 Mike Wilton

MPSF PLAYER OF THE YEAR

2001 Costas Theoharidis
2003 Costas Theoharidis

MPSF FRESHMAN OF THE YEAR

1995 Yuval Katz
2001 Kimo Tuyay (co-FOTY)
2010 Jonas Umlauf

ACADEMIC ALL-MPSF

1992 Albert Hannemann
2002 Dejan Miladinovic, Costas Theoharidis, Kimo Tuyay, Eyal Zimet
2003 Jake Muise, Brian Nordberg, Josh Stanhiser, Costas Theoharidis, Kimo Tuyay, Eyal Zimet
2004 Matt Bender, Jose Delgado, Joshua Stanhiser
2005 Matt Bender
2006 Matt Bender, Matt Carere, Lauri Hakala, Eric Kalima, Kyle Klinger
2007 Lauri Hakala, Eric Kalima
2008 Nemanja Komar, Nejc Zemljak
2009 Nejc Zemljak
2010 Nejc Zemljak
2011 Sam Biscaro, Jonas Umlauf, Nejc Zemljak
2012 Taylor Averill, Sam Biscaro, Nick Castello, Jarrod Lofy, Johann Timmer
2013 Taylor Averill, Matthew Cheape, Harrison Phelps, Johann Timmer
2014 Taylor Averill, Kolby Kanetake, Joby Ramos, Johann Timmer, Sinisa Zarkovic
2015 Taylor Averill, Kupono Fey, Sinisa Zarkovic
2016 Sinisa Zarkovic
2017 Jennings Franciskovic, Patrick Gasman, Dalton Solbrig, Brett Rosenmeier, Stijn van Tilburg

MPSF PLAYER OF THE WEEK

2002 Costas Theoharidis (Feb. 6)
2003 Costas Theoharidis (March 3)
Tony Ching (March 19)
2004 Mauli'a LaBarre (Feb. 16)
Matt Bender (April 7)
2005 Matt Bender (March 2)
2006 Jose Delgado (Feb. 20)
Lauri Hakala (April 17)
2007 Dio Dante (April 2)
Lauri Hakala (April 9)
2009 Joseph Strotman (April 20)
2010 Josh Walker (Jan. 11)
Josh Walker (March 8)
Jonas Umlauf (March 22)
Jonas Umlauf (April 19)
2011 Jonas Umlauf (March 21)
2013 Sinisa Zarkovic (Jan. 28)

Sinisa Zarkovic (March 12)
Brook Sedore (April 15)
2014 Brook Sedore (March 3)
2015 Taylor Averill (Jan. 5)
Taylor Averill (Jan. 19)
Brook Sedore (Feb. 9)
Kolby Kanetake (Feb. 23)
2016 Sinisa Zarkovic (Mar. 28)
2017 Jennings Franciskovic (April 10)

ALL-BIG WEST

2018

First Team: Patrick Gasman, Larry Tuileta, Stijn van Tilburg, Joe Worsley
Honorable Mention: Rado Parapunov
All-Freshman Team: Gage Worsley

2019

First Team: Patrick Gasman, Rado Parapunov, Stijn van Tilburg, Gage Worsley, Joe Worsley

2020

First Team: Colton Cowell, Patrick Gasman, Rado Parapunov, Gage Worsley
All-Freshman Team: Chaz Galloway, Brett Sheward, Guilherme Voss

BIG WEST PLAYER OF THE YEAR

2020 Rado Parapunov

ACADEMIC ALL-BIG WEST

2018 Colton Cowell, Patrick Gasman, Austin Matautia, Mamane Namahoe, Brett Rosenmeier, Dalton Solbrig, Stijn van Tilburg, Joe Worsley
2019 James Anastassiades, Colton Cowell, Patrick Gasman, Rado Parapunov, Brett Rosenmeier, Dalton Solbrig, Stijn van Tilburg, Gage Worsley, Joe Worsley

BIG WEST PLAYER OF THE WEEK

2018 Stijn van Tilburg (Feb. 26)
Rado Parapunov (April 9 & 16)
2019 Rado Parapunov (March 4, 11, 18, April 1, 8)
Joe Worsley (March 25)
2020 Rado Parapunov (Jan. 20, Feb. 10, March 9)

BIG WEST DEFENSIVE PLAYER OF THE WEEK

2018 Joe Worsley (Jan. 29)
Larry Tuileta (Feb. 26)
Patrick Gasman (April 2)
2019 Patrick Gasman (Feb. 11, March 25)
Gage Worsley (Feb. 4, March 11)

BIG WEST FRESHMAN OF THE WEEK

2020 Guilherme Voss (Jan. 6, Feb. 10 & 17)
Chaz Galloway (Jan. 27)

BIG WEST TOURNAMENT MOST VALUABLE PLAYER

2019 Stijn van Tilburg

MISCELLANEOUS HONORS

STAN BATES AWARD (WAC)

2007 Lauri Hakala

JACK BONHAM AWARD (UH)

1995 Jason Olive
1998 Naveh Milo
2003 Costas Theoharidis
2006 Alfred Reft
2015 Taylor Averill
2017 Kupono Fey
2019 Stijn van Tilburg

UH SPORTS CIRCLE OF HONOR INDUCTEES

Class of 1994: Larry Price
Class of 2008: Clay Stanley
Class of 2012: Allen Allen



H YEAR-BY-YEAR STATISTICAL LEADERS

(Since 1983) — * Statistics are incomplete from 1983-87; 2020 season cut short due to COVID-19

YEAR	KILLS	ATTEMPTS	HITTING %	ASSISTS	SERVICE ACES	DIGS	TOT. BLOCKS
1983	Hanley-316	Hanley-695	Peirce-.383	-	Hanley-21	Vrebalovich-62	Pestolesi-86
1984	Ma'a-265	Ma'a-554	Via-.339	Ribarich-450	Via-24	-	Via-98
1985	Ma'a-255	Ma'a-619	Via-.393	Ribarich-752	Via-15	-	Via-119
1986	Ma'a-463	Ma'a-864	Via-.390	Ribarich-788	Rodgers-27	Ribarich-184	Via-95
1987	A. Allen-374	A. Allen-786	A. Allen-.321	Lacro-522	Rodgers-19	A. Allen-186	A. Allen-61
1988	A. Allen-412	A. Allen-852	B. Poppinga-.360	Lacro-823	Three with 15	A. Allen-217	A. Allen-93
1989	A. Allen-401	A. Allen-854	B. Poppinga-.345	Maluo-880	Briceno-16	A. Allen-211	Briceno-96
1990	Briceno-523	Briceno-1061	Lockwood-.385	Lacro-1331	Briceno-21	Lockwood-265	Briceno-112
1991	Presho-358	Presho-705	Shepherd-.377	Hannemann-1101	Presho-10	Stewart-186	Hannemann-74
1992	Presho-508	Presho-981	Vale-.427	Hannemann-1713	Hannemann-30	Stewart-227	Presho-86
1993	Presho-549	Presho-1008	Vale-.443	Hannemann-1381	Presho-54	Presho-181	Olive-140
1994	M. Allen-470	M. Allen-999	Faust-.335	Vaughan-1614	Hesse-28	M. Allen-239	Olive-141
1995	Katz-757	Katz-1340	Katz-.408	Pichel-975	Katz-49	Katz-211	Olive-154
1996	Katz-687	Katz-1275	Tune-.472	Pichel-1605	Katz-51	Milo-205	Leoni-111
1997	Ring-611	Ring-1140	Leoni-.432	Vaughan-1758	Leoni-38	Milo-236	Tune-162
1998	Breuer-528	Breuer-975	Breuer-.378	Kuo-940	Miladinovic-30	Milo-266	Breuer-185
1999	Stanley-421	Stanley-820	Breuer-.388	Kuo-1534	Miladinovic, Stanley-26	Tukuafu-176	Miladinovic-215
2000	Theocharidis-596	Theocharidis-1143	Chala-.435	Krejci-1667	Stanley-54	Lockwood-263	Davis-206
2001	Theocharidis-454	Theocharidis-939	Miladinovic-.408	Tuyay-1191	Zimet-46	Podlewski-213	Miladinovic-193
2002	Theocharidis-604	Theocharidis-1299	Thomas-.441	Tuyay-1346	Theocharidis-37	Podlewski-230	Miladinovic-209
2003	Theocharidis-544	Theocharidis-1,129	Thomas-.446	Tuyay-1,431	Thomas-41	Zimet-194	Thomas-140
2004	Thomas-392	Thomas-813	Dante-.500	Beckwith-807	Azenha-53	Reft-238	Stanhiser-135
2005	Azenha-459	Azenha-980	Dante-.463	Beckwith-1263	Azenha-52	Reft-272	La Barre-115
2006	Hakala-381	Carere-769	Dante-.446	Beckwith-1284	Hakala-28	Reft-305	Dante-157
2007	Hakala-370	Hakala-882	Dante-.460	Beckwith-1155	Hakala-25	Kalima-217	Dante-184
2008	Walker-300	Schkud-813	Frank-.418	Carney-936	Schkud-30	Cervantes-342	Grgas-140
2009	Walker-300	Walker-754	Lofy-.375	Carney-682	Carney, Grgas-22	Cervantes-204	Grgas-128
2010	Umlauf-577	Umlauf-1278	Rawson-.376	Zemljak-1432	Zemljak-40	Cervantes-282	Rawson-127
2011	Umlauf-551	Umlauf-1107	Dyer-.432	Zemljak-1126	Walker-29	Zemljak-200	Welch-74
2012	Hunt-419	Hunt-1041	West-.370	Biscaro-1011	Marks-23	Castello-230	West-93
2013	Sedore-352	Sedore-809	Averill-.435	Ramos-974	Sedore-45	Marks-163	Holt-91
2014	Sedore-359	Sedore-792	Averill-.477	Ramos-1049	Sedore-26	Kanetake-212	Averill-124
2015	Sedore-359	Sedore-855	Averill-.488	Franciskovic-1158	Sedore-41	Kanetake-305	Averill-151
2016	Zarkovic-398	Zarkovic-851	Frank-.433	Franciskovic-667	Zarkovic-20	Kanetake-232	Mol-92
2017	van Tilburg-404	van Tilburg-782	Mol-.430	Franciskovic-1029	Franciskovic, Mol-26	Tuileta-250	Mol-106
2018	van Tilburg-322	van Tilburg-667	Solbrig-.476	J. Worsley-992	Matautia-24	Tuileta-205	Gasman-96
2019	Parapunov-383	Parapunov-662	Solbrig-.566	J. Worsley-1088	Parapunov-43	G. Worsley-249	Gasman-133
2020	Parapunov-201	Parapunov-358	Gasman-.383	Sheward-309	Gasman-18	G. Worsley-105	Gasman-54

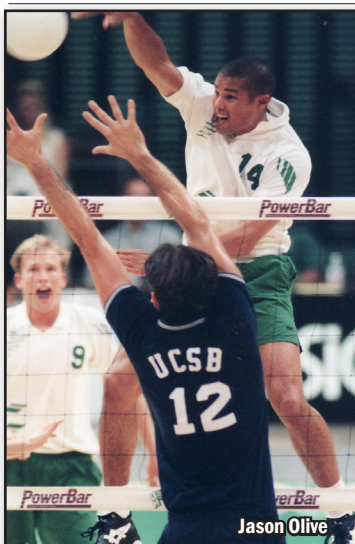

Jason Olive



Tony Ching



Vernon Podlewski



Stijn van Tilburg

INDIVIDUAL RECORDS

ATTACK

Most Kills

Match: 50, Clay Stanley vs. UCLA (4/24/99)@
Season: 757, Yuval Katz, 1995
Career: 2,198, Costas Theocharidis, 2000-03

Most Kill Attempts

Match: 94, Yuval Katz vs. UCLA (5/4/96)*
Season: 1,340, Yuval Katz, 1995
Career: 4,510, Costas Theocharidis, 2000-03

Best Hitting Percentage

Match (Min. 10 att.): 1.000 (11-0-11) Maulia La Barre vs. Stanford (2/13/04)
Season (Min. 100 att.): .566 (149-21-226), Dalton Solbrig, 2019
Career (Min. 400 att.): .498 (331-59-546), Dalton Solbrig, 2016-19

Best Kill Average (Per Game)

Season: 7.885, Yuval Katz, 1995
Career: 7.708, Yuval Katz, 1995-96

SERVING

Most Service Aces

Match: 9, Costas Theocharidis vs. USC (3/1/02)
Season: 54, Mark Presho, 1993; Clay Stanley, 2000
Career: 121, Costas Theocharidis, 2000-03; Pedro Azenha, 2003-05

Best Service Ace Average (Per Game)

Season: .611, Yuval Katz, 1996
Career: .574, Clay Stanley, 1997, '99-2000

SETTING

Most Assists

Match: 115, Curt Vaughan at BYU (4/19/97)
Season: 1,758, Curt Vaughan, 1997
Career: 4,591, Kimo Tuyay, 2001-04

BLOCKING

Most Block Solos

Match: 8, Jerry Kukuruda vs. USC (2/19/81)
Season: 39, Allen Allen, 1988
Career: 112, Allen Allen, 1986-89

Most Block Assists

Match: 22, Dejan Miladinovic vs. UCLA (4/24/99)@
Season: 201, Dejan Miladinovic, 1999
Career: 501, Dejan Miladinovic, 1998-2001

Most Total Blocks

Match: 22, Jerry Kukuruda vs. HPU (2/13/81); Dejan Miladinovic vs. UCLA (4/24/99)@
Season: 215, Dejan Miladinovic, 1999
Career: 536, Dejan Miladinovic, 1998-2001

Best Blocking-Per-Game Average

Season: 3.20, Jerry Kukuruda, 1981
Career: 1.88, Dejan Miladinovic, 1998-99, '01-02

DIGS

Most Digs

Match: 32, Adam Lockwood vs. Stanford (4/29/89)
Season: 342, Ric Cervantes, 2008
Career: 936, Ric Cervantes, 2007-10

TEAM RECORDS

ATTACK

Most Kills

Match: 138 vs. Loyola Marymount (3/6/85)
Season: 2,352, 1996

Most Kill Attempts

Match: 300 vs. USC (5/1/82)#
Season: 4,495, 1997

Best Hitting Percentage

Match: .667 (37-3-51) vs. Lincoln Memorial (2/15/19)
Season: .435, 2019

Best Kill Average (Per Game)

Season: 22.4, 1996

SETTING

Most Assists

Match: 123 vs. BYU (1/21/00)
Season: 2,197, 1997

SERVING

Most Service Aces

Match: 17 at UC Irvine (3/4/95)
Season: 226, 1996

Best Service-Ace Average (Per Game)

Season: 2.2, 1996

BLOCKING

Most Block Solos

Match: 18 vs. Pepperdine (2/22/88)
Season: 131, 1988

Most Block Assists

Match: 56 vs. UCLA (4/24/99)@
Season: 757, 1999

Most Total Blocks

Match: 34 vs. Hawai'i Pacific (2/13/81); vs. San Diego State (4/11/81)
Season: 444.5, 1999

DIGS

Match: 116 vs. Stanford (4/29/89)%
Season: 1,223, 1997

MISCELLANEOUS RECORDS

Longest Winning Streak

25 matches (1/10/19 to 4/6/19)

Longest Winning Streak at Home

26 matches (3/25/16 to 1/26/18)

Longest Losing Streak

8 matches (3/16/12 to 4/7/12)

Longest Losing Streak at Home

8 matches (2/10/12 to 3/31/12)

Consecutive Set Win Streak

74 sets (1/10/19 to 4/6/19)^

Longest Set (Pre-rally scoring)

42 (20-22) at Stanford (1/28/99)

Longest Set (Rally scoring 30 points)

86 (44-42) vs. UCLA (1/19/01)

Longest Set (Rally scoring 25 points)

80 (41-39) at UCLA (4/8/17)

Largest Attendance

10,300, 2x, last vs. Long Beach State (4/20/19)

Most Sellouts in a Season

5 in 1996

Largest Season Attendance

142,732 (18 matches) in 1997

Largest Season-Per-Match Attendance

7,930 (18 matches) in 1997

OPPONENT - TEAM

ATTACK

Most Kills

Match: 140, Stanford (3/24/93)
Season: 2,307, 1993

Most Kill Attempts

Match: 272, BYU (1/21/00)
Season: 4,542, 1999

Best Hitting Percentage

Match: .603 (40-5-58), BYU (3/5/20)
Season: .331, 1992

Lowest Hitting Percentage

Match: -.072 (19-24-69), Princeton (1/6/17)
Season: .211, 1988

SETTING

Most Assists

Match: 131, Stanford (3/24/93)
Season: 2,149, 1993

SERVING

Most Aces

Match: 15, Pacific (2/17/04)
Season: 172, 1992

BLOCKING

Most Block Solos

Match: 17, Loyola Marymount (3/13/81); UC Santa Barbara (3/26/81)
Season: 133, 1984

Most Block Assists

Match: 52, UCLA (4/6/92)
Season: 575, 1999

Most Total Blocks

Match: 38, UC Santa Barbara (3/26/81)
Season: 375, 1998

DIGS

Most Digs

Match: 92, BYU (3/27/93)
Season: 1,433, 2008

* - at NCAA Final Four | ^ - NCAA record

% - at NCAA West Regional/WIVA Championship

- at NCAA West Regional/CIVA Championship

@ - at NCAA West Regional/MPSF Playoffs

H TEAM SINGLE-MATCH HIGHS (RALLY-SCORING)

KILLS

No.	K	Sets	Opponent	Date
1.	87	5s	Stanford	1/24/03
2.	86	5s	at Stanford	1/29/02
3.	84	5s	at CSUN	3/5/10
	84	5s	Lewis	1/10/04
5.	83	5s	UC Irvine	1/29/10
	83	5s	Pepperdine	3/2/05
7.	81	5s	Lewis	1/18/02
	81	5s	UCLA	1/19/01
9.	80	4s	UC Santa Barbara	3/5/09
10.	79	5s	UC Irvine	3/26/16
	79	4s	USC	4/19/09

ATTACK PERCENTAGE

No.	Pct. (K-E-TA)	Opponent	Date
1.	.667 (37-3-51)	Lincoln Memorial	2/15/19
2.	.638 (49-5-69)	CSUN	2/10/01
3.	.619 (44-5-64)	CSUN	3/15/19
4.	.603 (43-5-63)	Lincoln Memorial	1/20/20
5.	.585 (37-6-53)	vs. St. Francis	2/8/19
6.	.562 (54-9-80)	Penn State	1/17/02
7.	.558 (49-6-77)	UC San Diego	3/31/18
	.558 (50-7-77)	Lewis	1/8/03
9.	.547 (47-6-75)	BYU 4/14/06	
10.	.544 (43-6-68)	Stanford	2/3/19

KILL ATTEMPTS

No.	TA	Sets	Opponent	Date
1.	185	5s	at UC Santa Barbara	2/1/08
2.	180	4s	USC	4/18/09
3.	178	5s	UC Irvine	1/30/10
4.	177	5s	BYU	3/16/12
5.	176	5s	UCLA	1/19/01
6.	172	5s	at Long Beach State	1/18/13
	172	4s	Pepperdine	1/15/09
8.	171	4s	at USC	3/9/10
	171	5s	at BYU	2/26/10
	171	5s	at CSUN	3/25/08
	171	5s	Penn State	1/8/04

ASSISTS

No.	Ast	Sets	Opponent	Date
1.	84	5s	at Stanford	1/29/02
2.	81	5s	Stanford	1/24/03
3.	80	5s	Pepperdine	3/2/05
4.	79	4s	UC Santa Barbara	3/5/09
	79	5s	Lewis	1/18/02
6.	76	5s	CSUN	3/5/10
	76	4s	USC	4/18/09
	76	5s	Lewis	1/10/04
	76	5s	UCLA	1/19/01
10.	75	5s	Pepperdine	3/8/15
	75	5s	UC Irvine	1/29/10

SERVICE ACES

No.	SA	Opponent	Date
1.	13	King	3/7/19
	13	Erskine	1/5/17
3.	12	NJIT	1/10/19
	12	Juniata	1/5/18
	12	USC	3/8/13
	12	Pacific	3/22/03
	12	at USC	3/1/02
8.	11	Long Beach State	3/19/10
	11	at Stanford	3/29/06
	11	at USC	3/9/04
	11	Penn State	1/16/03
	11	at UC San Diego	2/13/01

TOTAL BLOCKS

No.	TB	Opponent	Date
1.	27.0	USC	4/21/01
2.	25.0	UC Santa Barbara	2/8/07
3.	24.5	at Long Beach State	4/07/07
	24.5	Penn State	5/2/02
5.	22.0	at UC San Diego	3/30/07
6.	21.5	Ball State	1/4/08
7.	21.0	Stanford	3/3/01
8.	20.5	at Long Beach State	4/6/07
9.	20.0	USC	2/14/07
	20.0	at CSUN	2/25/06
	20.0	at CSUN	3/16/02

DIGS

No.	D	Sets	Opponent	Date
1.	66	5s	at Stanford	2/27/08
2.	65	5s	at USC	2/1/08
3.	64	4s	at USC	3/9/10
4.	63	5s	at CSUN	3/25/08
	63	5s	UCLA	1/5/08
6.	62	4s	Ball State	1/7/17
	62	4s	USC	4/18/09
	62	4s	Loyola-Chicago	3/17/06
9.	61	4s	UC Irvine	3/14/08
10.	60	5s	at Long Beach State	4/13/18
	60	4s	CSUN	2/20/15

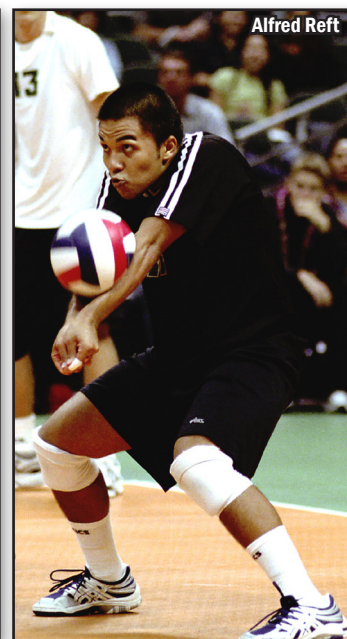
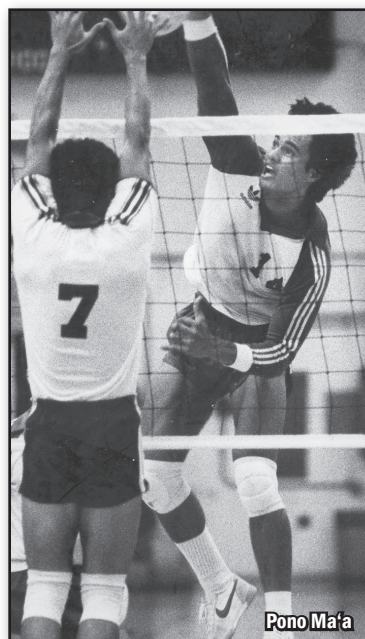

INDIVIDUAL SINGLE-MATCH LEADERS (RALLY-SCORING)

KILLS

No.	Player	Opponent	Date	K
1.	Jonas Umlauf	UC Irvine	1/29/10	37
2.	Jonas Umlauf	Pepperdine	4/24/10	36
3.	Costas Theoharidis	Pepperdine	3/09/01	34
4.	Pedro Azenha	Lewis	1/10/04	33
	Costas Theoharidis	at Stanford	1/29/02	33
6.	Costas Theoharidis	at Pepperdine	3/23/02	32
7.	Brook Sedore	at UC San Diego	4/13/13	31
	Costas Theoharidis	Stanford	1/24/03	31
	Costas Theoharidis	at UCLA	3/28/01	31
10.	Rado Parapunov	BYU	3/6/20	30

ATTACK PERCENTAGE (min. 12 kills)

No.	Player	Opponent	Date	Pct. (K-E-TA)
1.	Stijn van Tilburg	King	1/7/16	.933 (14-0-15)
2.	Rado Parapunov	UC Irvine	4/19/19	.857 (12-0-14)
3.	Joshua Stanhiser	Ball State	1/17/03	.846 (12-1-13)
4.	Colton Cowell	NJIT	1/10/19	.800 (12-0-15)
	Joshua Stanhiser	at Pacific	2/17/04	.800 (12-0-15)
6.	Costas Theoharidis	Lewis	1/8/03	.778 (14-0-18)
	Dio Dante	Stanford	4/14/07	.778 (14-0-18)
8.	Lauri Hakala	at UC San Diego	3/29/07	.765 (13-0-17)
9.	Stijn van Tilburg	vs. McKendree	3/21/19	.750 (18-0-24)
	Taylor Averill	Pepperdine	3/8/15	.750 (19-1-24)
	Mauli'a La Barre	Loyola-Chicago	3/17/06	.750 (13-1-16)
	Delano Thomas	Loyola-Chicago	3/5/03	.750 (12-0-16)

KILL ATTEMPTS

No.	Player	Opponent	Date	TA
1.	Costas Theoharidis	Pepperdine	2/26/03	65
	Costas Theoharidis	Pepperdine	3/9/01	65
3.	Jonas Umlauf	Stanford	1/23/11	64
4.	Sinisa Zarkovic	Cal Baptist	4/8/16	63
	Joseph Strotman	USC	4/18/09	63
	Costas Theoharidis	at Pepperdine	3/23/02	63
	Costas Theoharidis	UCLA	4/5/02	63
8.	Josh Walker	UCSB	3/5/09	62
	Costas Theoharidis	at BYU	4/14/01	62
10.	Jonas Umlauf	at BYU	3/25/11	60
	Costas Theoharidis	at Pacific	2/2/02	60
	Costas Theoharidis	Lewis	1/18/02	60

ASSISTS

No.	Player	Opponent	Date	Ast
1.	Kimo Tuyay	at Stanford	1/29/02	76
2.	Brian Beckwith	Pepperdine	3/2/05	75
3.	Nejc Zemljak	UC Santa Barbara	3/5/09	74
4.	Kimo Tuyay	Stanford	1/24/03	73
5.	Sean Carney	USC	4/18/09	71
	Brian Beckwith	Lewis	1/10/04	71
	Kimo Tuyay	Lewis	1/18/02	71
8.	Jennings Franciskovic	Pepperdine	3/8/15	70
	Nejc Zemljak	at CSUN	3/5/10	70
	Sean Carney	USC	4/18/09	70

SERVICE ACES

No.	Player	Opponent	Date	SA
1.	Costas Theoharidis	at USC	3/1/02	9
2.	Lauri Hakala	Lewis	3/23/07	8
3.	Nejc Zemljak	Long Beach State	3/19/10	7
	Eyal Zimet	at UC San Diego	2/13/01	7
5.	Brook Sedore	CSUN	2/20/15	6
	Pedro Azenha	Pacific	4/15/05	6
	Pedro Azenha	at USC	3/9/04	6

TOTAL BLOCKS

No.	Player	Opponent	Date	TB (BA-BS)
1.	Dio Dante	at LBSU	3/6/07	15 (0-15)
2.	Taylor Averill	at UCSD	3/28/15	13 (0-13)
	Delano Thomas	Lewis	1/10/03	13 (4-9)
4.	5x, last Taylor Averill	Cal Baptist	2/12/14	12 (1-11)

DIGS

No.	Player	Opponent	Date	D
1.	Ric Cervantes	at CSUN	3/25/08	28
2.	Ric Cervantes	at Stanford	2/27/08	23
3.	Nick Castello	Grand Canyon	1/27/12	22
	Alfred Reft	UCSD	4/7/06	22
	Alfred Reft	Pepperdine	3/2/05	22
6.	Kolby Kanetake	CSUN	2/20/15	21
7.	Alfred Reft	UC Irvine	1/27/06	20
8.	Alfred Reft	UCLA	1/20/06	19
9.	Kolby Kanetake	BYU	3/4/16	18

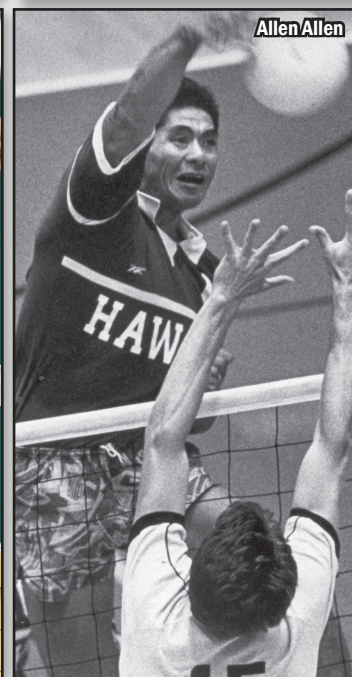
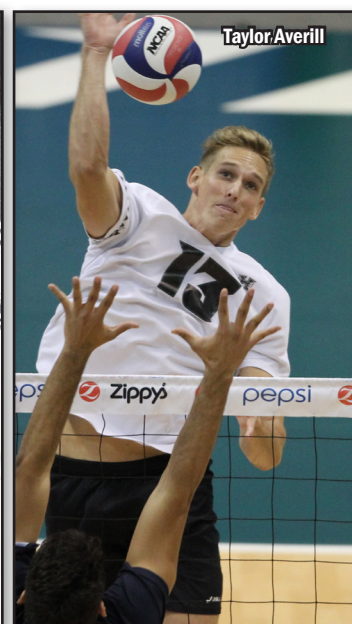
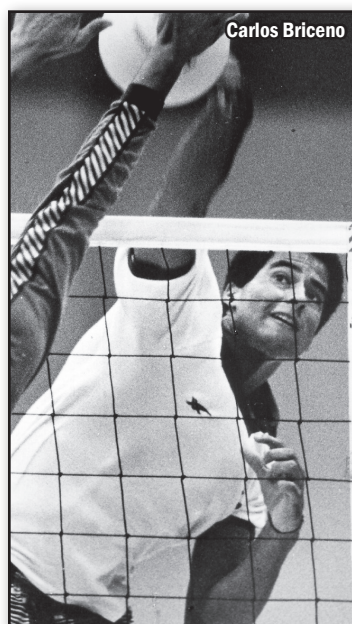

H SINGLE-SEASON LEADERS (ALL-TIME)

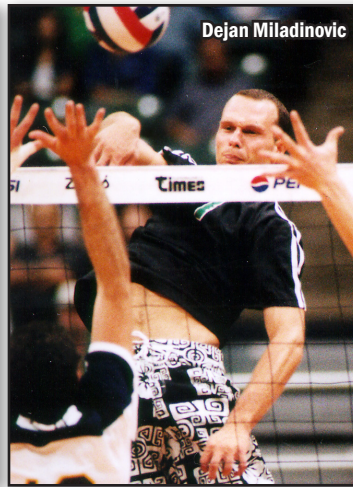

KILLS

No.	Player	Season	SP	K
1.	Yuval Katz	1995	96	757
2.	Yuval Katz	1996	89	687
3.	Jason Ring	1997	101	611
4.	Costas Theocharidis	2002	110	604
5.	Costas Theocharidis	2000	97	596

KILL AVERAGE (since 1986)

No.	Player	Season	SP	K	K/S
1.	Yuval Katz	1995	96	757	7.89
2.	Yuval Katz	1996	89	687	7.72
3.	Costas Theocharidis	2000	97	596	6.14
4.	Jason Ring	1997	101	611	6.05
5.	Mark Presho	1993	93	549	5.90

KILL ATTEMPTS

No.	Player	Season	SP	ATT
1.	Yuval Katz	1995	96	1,340
2.	Costas Theocharidis	2002	110	1,299
3.	Jonas Umlauf	2010	109	1,278
4.	Yuval Katz	1996	89	1,275
5.	Costas Theocharidis	2000	97	1,143

HITTING PERCENTAGE (min. 250 kills)

No.	Player	Season	SP	K	E	Att.	Pct.
1.	Stijn van Tilburg	2019	92	351	65	626	.457
2.	Delano Thomas	2003	100	274	64	471	.446
3.	Sivan Leoni	1997	103	263	63	463	.432
4.	Rado Parapunov	2019	92	383	105	662	.420
	Jason Ring	1996	81	321	74	588	.420

SERVICE ACES

No.	Player	Season	SP	Aces
1.	Mark Presho	1993	93	54
	Clay Stanley	2000	94	54
3.	Pedro Azenha	2004	92	53
4.	Pedro Azenha	2005	102	52
5.	Yuval Katz	1996	89	51

SERVICE ACE AVERAGE (since 1986)

No.	Player	Season	SP	Ace	Avg.
1.	Mark Presho	1993	93	54	.580
2.	Pedro Azenha	2004	92	53	.576
3.	Clay Stanley	2000	94	54	.574
4.	Yuval Katz	1996	89	51	.573
5.	Yuval Katz	1995	96	49	.510

BLOCK SOLOS

No.	Player	Season	SP	BS
1.	Allen Allen	1988	85	39
2.	Bill Via	1986	79	33
3.	Allen Allen	1986	72	28
	Jason Olive	1995	94	28
5.	Sivan Leoni	1997	103	27
	Bill Via	1984	70	27

BLOCK ASSISTS

No.	Player	Season	SP	BA
1.	Dejan Miladinovic	1999	105	201
2.	Dejan Miladinovic	2002	108	197
3.	Brenton Davis	2000	104	186
4.	Dejan Miladinovic	2001	98	178
5.	Dio Dante	2007	279	168

TOTAL BLOCKS

No.	Player	Season	SP	BS	BA	TB
1.	Dejan Miladinovic	1999	105	14	201	215
2.	Dejan Miladinovic	2002	108	12	197	209
3.	Brenton Davis	2000	104	20	186	206
4.	Dejan Miladinovic	2001	98	15	178	193
5.	Andre Breuer	1998	93	26	159	185

BLOCKING AVERAGE (since 1986)

No.	Player	Season	SP	BS	BA	TB	B/S
1.	Dejan Miladinovic	1999	105	14	201	215	2.05
2.	Andre Breuer	1998	93	26	159	185	1.99
3.	Brenton Davis	2000	104	20	186	206	1.98
4.	Dejan Miladinovic#	2001	98	15	178	193	1.97
5.	Dejan Miladinovic	2002	108	12	197	209	1.94

DIGS (since 1986)

No.	Player	Season	SP	D
1.	Ric Cervantes	2008	103	342
2.	Kolby Kanetake	2015	106	305
	Alfred Reft	2006	97	305
4.	Ric Cervantes	2010	109	282
5.	Alfred Reft	2005	102	272

DIG AVERAGE (since 1986)

No.	Player	Season	SP	D	D/S
1.	Ric Cervantes	2008	103	342	3.32
2.	Alfred Reft	2006	97	305	3.14
3.	Naveh Milo	1998	86	266	3.09
4.	Adam Lockwood	1990	90	265	2.94
5.	Kolby Kanetake	2015	106	305	2.88

ASSISTS

No.	Player	Season	SP	Ast
1.	Curt Vaughan	1997	96	1,758
2.	Albert Hannemann	1992	104	1,713
3.	Stefan Krejci	2000	93	1,667
4.	Curt Vaughan	1994	103	1,614
5.	Erik Pichel	1996	84	1,605

ASSIST AVERAGE (since 1986)

No.	Player	Season	SP	Ast	Ast/S
1.	Erik Pichel	1996	84	1,605	19.11
2.	Albert Hannemann	1993	73	1,381	18.92
3.	Curt Vaughan	1997	96	1,758	18.31
4.	Stefan Krejci	2000	93	1,667	17.92
5.	Curt Vaughan	1995	49	874	17.84

All categories date back to 1983 unless noted. # denotes NCAA leader

SINGLE-SEASON LEADERS (RALLY-SCORING)

KILLS

No.	Player	Season	SP	K
1.	Costas Theocharidis	2002	110	604
2.	Jonas Umlauf	2010	109	577
3.	Jonas Umlauf	2011	99	551
4.	Costas Theocharidis	2003	102	544
5.	Joshua Walker	2010	108	467

KILL AVERAGE (min. 200 kills)

No.	Player	Season	SP	K/S
1.	Jonas Umlauf	2011	99	5.57
2.	Costas Theocharidis	2002	110	5.49
3.	Costas Theocharidis	2003	102	5.33
4.	Jonas Umlauf	2010	109	5.29
5.	Costas Theocharidis	2001	90	5.04

KILL ATTEMPTS

No.	Player	Season	SP	Att.
1.	Costas Theocharidis	2002	110	1299
2.	Jonas Umlauf	2010	109	1278
3.	Costas Theocharidis	2003	102	1129
4.	Jonas Umlauf	2011	99	1107
5.	Steven Hunt	2012	101	1041

HITTING PERCENTAGE (min. 200 total attempts)

No.	Player	Season	SP	Pct.
1.	Dalton Solbrig	2019	99	.566
2.	Joshua Stanhiser	2004	111	.495
3.	Taylor Averill	2015	114	.488
4.	Taylor Averill	2014	102	.477
5.	Dalton Solbrig	2018	92	.476

SERVICE ACES

No.	Player	Season	SP	Aces
1.	Pedro Azenha	2004	92	53
2.	Pedro Azenha	2005	102	52
3.	Delano Thomas	2004	98	47
4.	Eyal Zimet	2001	97	46
5.	Brook Sedore	2013	119	45

SERVICE ACE AVERAGE

No.	Player	Season	SP	Ace/S
1.	Pedro Azenha	2004	92	0.58
2.	Pedro Azenha	2005	102	0.50
3.	Delano Thomas	2004	98	0.48
4.	Eyal Zimet	2001	97	0.47
5.	Rado Parapunov	2019	94	0.46

BLOCK SOLOS

No.	Player	Season	SP	BS
1.	Steven Hunt	2012	101	22
	Taylor Averill	2014	102	22
3.	Taylor Averill	2015	114	17
	Matt Rawson	2010	106	17
	Jennings Franciskovic	2017	101	17

BLOCK ASSISTS

No.	Player	Season	G	BA
1.	Dejan Miladinovic	2002	108	197
2.	Dejan Miladinovic	2001	98	178
3.	Dio Dante	2007	96	168
4.	Dio Dante	2006	93	146
5.	Taylor Averill	2015	114	134

TOTAL BLOCKS

No.	Player	Season	SP	TB
1.	Dejan Miladinovic	2002	108	209
2.	Dejan Miladinovic	2001	98	193
3.	Dio Dante	2007	96	184
4.	Dio Dante	2006	93	157
5.	Taylor Averill	2015	114	151

BLOCKING AVERAGE

No.	Player	Season	SP	B/S
1.	Dejan Miladinovic	2001	98	1.97
2.	Dejan Miladinovic	2002	108	1.94
3.	Dio Dante	2007	96	1.92
4.	Dio Dante	2006	93	1.69
5.	Steven Grgas	2008	93	1.51

DIGS

No.	Player	Season	SP	D
1.	Ric Cervantes	2008	103	342
2.	Kolby Kanetake	2015	106	305
	Alfred Reft	2006	97	305
4.	Ric Cervantes	2010	109	282
5.	Alfred Reft	2005	102	272

DIG AVERAGE

No.	Player	Season	SP	D/S
1.	Ric Cervantes	2008	103	3.32
2.	Alfred Reft	2006	97	3.14
3.	Kolby Kanetake	2015	106	2.88
4.	Ric Cervantes	2009	75	2.72
5.	Alfred Reft	2005	102	2.66

ASSISTS (min. 500)

No.	Player	Season	SP	Ast
1.	Nejc Zemljak	2010	109	1,432
2.	Kimo Tuyay	2003	102	1,431
3.	Kimo Tuyay	2002	105	1,346
4.	Brian Beckwith	2006	95	1,284
5.	Brian Beckwith	2005	98	1,263

ASSISTS PER GAME

No.	Player	Season	SP	Ast/S
1.	Kimo Tuyay	2003	102	14.03
2.	Brian Beckwith	2006	95	13.52
3.	Nejc Zemljak	2010	109	13.14
4.	Brian Beckwith	2005	98	12.88
5.	Kimo Tuyay	2002	105	12.82



KILLS (1,000 KILLS)

No.	Player	Yrs.	SP	Kills	K/S
1.	Costas Theocharidis	2000-03	399	2,198	5.51
2.	Mark Presho	1990-93	314	1,582	5.04
3.	Allen Allen	1986-89	307	1,483	4.83
4.	Yuval Katz	1995-96	185	1,444	7.81
5.	Joshua Walker	2008-11	365	1,428	3.91
6.	Jason Olive	1992-95	341	1,418	4.16
7.	Stijn van Tilburg	2016-19	371	1,410	3.80
8.	Carlos Briceno	1987-90	321	1,340	4.17
9.	Sinisa Zarkovic	2013-16	399	1,305	3.27
10.	Dejan Miladinovic	1998-99, '01-02	401	1,198	2.99
11.	Pono Ma'a	1983-86	284	1,177	4.14
12.	Naveh Milo	1996-98	277	1,168	4.22
13.	Jonas Umlauf	2010-11	208	1,128	5.42
14.	Brook Sedore	2012-15	387	1,096	2.83
15.	Aaron Wilton	1994-97	374	1,089	2.91
16.	Steven Hunt	2009-12	342	1,076	3.15
17.	Brian Poppinga	1986-90	295	1,061	3.60

KILL AVERAGE

No.	Player	Yrs.	SP	Kills	K/S
1.	Yuval Katz	1995-96	185	1,444	7.81
2.	Costas Theocharidis	2000-03	399	2,198	5.51
3.	Jonas Umlauf	2010-11	208	1,128	5.42
4.	Jason Ring	1996-97	182	932	5.12
5.	Mark Presho	1990-93	314	1,582	5.04
6.	Andre Breuer	1998-99	185	921	4.98
7.	Allen Allen	1986-89	307	1,483	4.83
8.	Clay Stanley	1997-2000	221	998	4.52
9.	John Hanley	1982-83	110	469	4.26
10.	Naveh Milo	1996-98	277	1,168	4.22

KILL ATTEMPTS

No.	Player	Yrs.	SP	TA
1.	Costas Theocharidis	2000-03	399	4,510
2.	Joshua Walker	2008-11	365	3,313
3.	Allen Allen	1986-89	307	3,151
4.	Mark Presho	1990-93	314	3,016
5.	Sinisa Zarkovic	2013-16	399	2,944
6.	Stijn van Tilburg	2016-19	371	2,840
6.	Carlos Briceno	1987-90	321	2,776
7.	Yuval Katz	1995-96	185	2,615
8.	Jason Olive	1992-95	341	2,588
9.	Brook Sedore	2012-15	287	2,533
10.	Pono Ma'a	1983-86	284	2,467
	Steven Hunt	2009-12	342	2,467

HITTING PERCENTAGE (min. 400 attempts)

No.	Player	Yrs.	SP	K	E	TA	Pct.
1.	Dalton Solbrig	2016-19	236	331	59	546	.498
2.	Joshua Stanhiser	2003-04	167	334	73	546	.478
3.	Dio Dante	2004-07	279	480	91	850	.458
4.	Craig Vale	1992-93	167	384	77	706	.435
5.	Rick Tune	1995-97	230	584	140	1,054	.421
6.	Taylor Averill	2012-15	401	839	217	1,485	.419
7.	Patrick Gasman	2017-20	324	504	121	918	.417
8.	Yuval Katz	1995-96	185	1,444	414	2,615	.394
9.	Sivan Leoni	1995-98	326	690	187	1,302	.386
10.	Jason Ring	1996-97	182	932	269	1,728	.384

SERVICE ACES

No.	Player	Yrs.	SP	SA
1.	Costas Theocharidis	2000-03	399	121
	Pedro Azenha	2003-05	236	121
3.	Brook Sedore	2012-15	387	119
4.	Delano Thomas	2002-04	279	108
5.	Eyal Zimet	2000-03	389	103
6.	Yuval Katz	1995-96	185	100
	Sivan Leoni	1995-98	256	100
8.	Naveh Milo	1996-98	277	99
9.	Mark Presho	1990-93	314	92
10.	Rado Parapunov	2017-20	276	91

SERVICE ACE AVERAGE

No.	Player	Yrs.	SP	SA	Avg.
1.	Yuval Katz	1995-96	185	100	0.54
2.	Pedro Azenha	2003-05	236	121	0.51
3.	Clay Stanley	1997-2000	221	89	0.40
4.	Delano Thomas	2002-04	279	108	0.38
5.	Naveh Milo	1996-98	277	99	0.35
6.	Rado Parapunov	2017-20	276	91	0.33
7.	Brook Sedore	2012-15	387	119	0.31
8.	Sivan Leoni	1995-98	326	100	0.30
9.	Costas Theocharidis	2000-03	399	121	0.30
10.	Mark Presho	1990-93	314	92	0.29

BLOCK SOLOS

No.	Player	Yrs.	SP	BS
1.	Allen Allen	1986-89	307	112
2.	Jason Olive	1992-95	341	84
3.	Bill Via	1983-86	259	78
	Carlos Briceno	1987-90	321	78
5.	Brian Poppinga	1986-90	295	71
6.	Mark Presho	1990-93	314	56
7.	Damien Hardy	1986-90	228	54
8.	Taylor Averill	2012-15	401	53
9.	Sivan Leoni	1995-98	326	51
10.	Rick Tune	1995-97	230	49

BLOCK ASSISTS

No.	Player	Yrs.	SP	BA
1.	Dejan Miladinovic	1998-99, '01-02	401	698
2.	Dio Dante	2004-07	279	406
3.	Jason Olive	1992-95	341	390
4.	Matt Rawson	2007-10	325	372
5.	Taylor Averill	2012-15	401	353
6.	Patrick Gasman	2017-20	324	351
7.	Brenton Davis	1999-2001	270	348
8.	Costas Theocharidis	2000-03	399	346
9.	Steven Grgas	2007-10	282	314
10.	Sivan Leoni	1995-98	326	309

TOTAL BLOCKS

No.	Player	Yrs.	SP	BS	BA	TB
1.	Dejan Miladinovic	1998-99, '01-02	401	47	698	745
2.	Jason Olive	1992-95	341	84	390	474
3.	Dio Dante	2004-07	279	32	406	438
4.	Taylor Averill	2012-15	401	53	353	406
	Matt Rawson	2007-10	325	34	372	406
6.	Patrick Gasman	2017-20	324	38	351	389
7.	Costas Theocharidis	2000-03	399	34	346	380
8.	Sivan Leoni	1995-98	326	51	309	360
9.	Andre Breuer	1998-99	185	48	296	344
10.	Steven Grgas	2007-10	282	25	314	339

BLOCKING AVERAGE

No.	Player	Yrs.	SP	BS	BA	TB	B/S
1.	Andre Breuer	1998-99	185	48	296	344	1.85
2.	Dejan Miladinovic	1998-99, '01-02	401	47	698	745	1.85
3.	Dio Dante	2004-07	279	32	406	438	1.57
4.	Tom Pestolesi	1982-83	110	23	133	156	1.42
5.	Brenton Davis	1999-2001	270	31	348	379	1.40
6.	Jason Olive	1992-95	341	87	390	474	1.39
7.	Steven Grgas	2007-09	203	17	257	274	1.35
8.	Rick Tune	1995-97	230	49	254	303	1.32
9.	Maulia La Barre	2001, '04-06	261	41	295	336	1.28
	Bill Via	1983-86	259	78	253	331	1.28

DIGS (since 1984)

No.	Player	Yrs.	SP	D
1.	Ric Cervantes	2007-10	338	936
2.	Alfred Reft	2004-06	313	815
3.	Kolby Kanetake	2013-16	342	775
4.	Allen Allen	1986-89	307	739
5.	Eyal Zimet	2000-03	389	710
6.	Naveh Milo	1996-98	277	707
7.	Brad Stewart	1990-93	313	695
8.	Costas Theocharidis	2000-03	399	669
9.	Carlos Briceno	1987-90	321	649
10.	Nejc Zemljak	2008-11	349	615

DIG AVERAGE

No.	Player	Yrs.	SP	D	D/G
1.	Ric Cervantes	2007-10	338	936	2.77
2.	Alfred Reft	2004-06	313	815	2.57
3.	Naveh Milo	1996-98	277	707	2.55
4.	Adam Lockwood	1988-90	210	528	2.51
5.	Allen Allen	1986-89	307	739	2.41
6.	Larry Tuileta	2017-18	195	455	2.33
7.	Kolby Kanetake	2013-16	342	775	2.27
8.	Brad Stewart	1990-93	313	695	2.22
9.	Vernon Podlewski	2001-02	205	443	2.16
10.	Yuval Katz	1995-96	185	397	2.15

ASSISTS (since 1984)

No.	Player	Yrs.	SP	Ast
1.	Kimo Tuyay	2001-04	354	4,591
2.	Curt Vaughan	1994-97	267	4,557
3.	Brian Beckwith	2004-07	364	4,509
4.	Albert Hannemann	1991-93	247	4,195
5.	Nejc Zemljak	2008-11	349	3,449
6.	Lyman Lacro	1987-90	207	3,031
7.	Jennings Franciskovic	2014-17	342	2,918
8.	Joe Worsley	2016-19	360	2,729
9.	Mason Kuo	1995-99	235	2,619
10.	Erik Pichel	1995-96	144	2,580

ASSIST AVERAGE (since 1984)

No.	Player	Yrs.	SP	Ast	Avg.
1.	Erik Pichel	1995-96	144	2,580	18.29
2.	Curt Vaughan	1994-97	267	4,557	17.07
3.	Albert Hannemann	1991-93	247	4,195	16.98
4.	John Ribarich	1984-86	136	2,030	14.93
5.	Lyman Lacro	1987-90	207	3,031	14.64
6.	Kimo Tuyay	2001-04	354	4,591	12.97
7.	Brian Beckwith	2004-06	364	4,509	12.39
8.	Mason Kuo	1995-99	235	2,619	11.14
9.	Nejc Zemljak	2008-11	349	3,449	9.88
10.	Joby Ramos	2013-14	207	2,023	9.77



Ric Cervantes

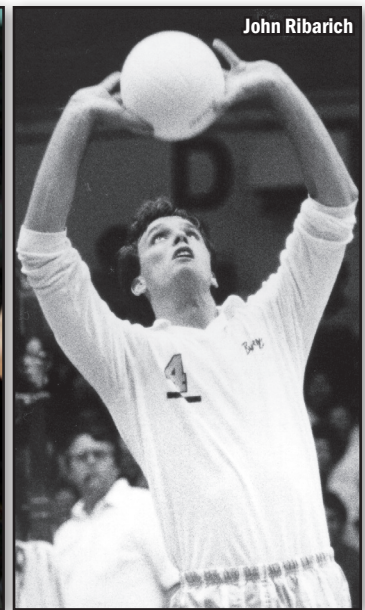

John Ribarich



Joshua Walker

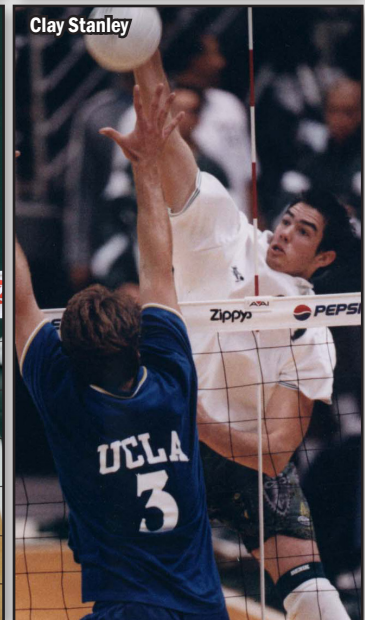

Clay Stanley



Eyal Zimet



Jason Ring

NATIONAL TEAM

A number of former Warrior volleyball players have participated on their respective national or Olympic teams, most notably, Clay Stanley who participated in the 2004 and '08 Olympic Games. In 2008, Stanley (pictured below) and the U.S. men captured the gold medal in Beijing, China, and Stanley was named the tournament's Most Valuable Player, Best Scorer and Best Server. Former 'Bow Carlos Briceno was a member of the U.S. team which captured the bronze medal at the 1992 Olympic Games in Barcelona, Spain.

NATIONAL TEAMS

Allen Allen
 Taylor Averill
 Nikolas Berger (2000, '04 Olympian - Austria, beach)
 Carlos Briceno (1992 Olympian)
 John Hanley
 Clay Stanley (2004 & '08 Olympian)
 Vernon Podlewski
 Dan Vrebolovich
 Yuval Katz (Israel)
 Naveh Milo (Israel)
 Mark Presho
 Alfred Reft
 Jason Ring
 Curt Vaughan
 Eyal Zimet (Israel)
 Delano Thomas



JUNIOR NATIONAL TEAMS

Jorge Alifonso (Puerto Rico)
 Brian Beckwith
 Tony Ching
 Colton Cowell
 Jose Delgado (Puerto Rico)
 Kupono Fey
 Jennings Franciskovic
 Patrick Gasman
 Filip Humler (Czech Republic)
 JP Marks (Germany)
 Austin Matautia
 Iain McKellar (England)
 Dimitrios Mouchlias (Greece)
 Rado Parapunov (Bulgaria)
 Mark Presho
 Brett Rosenmeier
 Jacob Schkud
 Delano Thomas
 Johann Timmer (New Zealand)
 Kimo Tuyay
 Jonas Umlauf (Germany)
 Stijn van Tilburg (Netherlands)
 Guilherme Voss (Brazil)
 Gage Worsley
 Joe Worsley



2008 Gold Medal-Winning U.S. Olympic Team

1981
CIVA Championship (Los Angeles, CA)
 UCLA _____ L, 0-3
 UCLA _____ L, 2-3

1982
CIVA Championship (Los Angeles, CA)
 UC Santa Barbara _____ W, 3-1
 USC _____ L, 2-3

1983
CIVA Championship (Los Angeles, CA)
 Pepperdine _____ L, 1-3

1986
CIVA Championship (Los Angeles, CA)
 Pepperdine _____ L, 0-3

1988
WIVA Championship (Irvine, CA)
 Pepperdine _____ W, 3-2
 UC Santa Barbara _____ L, 1-3

1989
WIVA Championship (Los Angeles, CA)
 UC Santa Barbara _____ W, 3-1
 Stanford _____ L, 2-3

1992
WIVA Playoffs (Irvine, CA)
 Stanford _____ L, 0-3

1994
MPSF Quarterfinals (Palo Alto, CA)
 BYU _____ L, 1-3

1995
MPSF Quarterfinals (Honolulu, O'ahu)
 CSUN _____ W, 3-1
MPSF Championship (Los Angeles, CA)
 UC Santa Barbara _____ W, 3-0
 UCLA _____ L, 1-3
NCAA Championship (Springfield, MA)
 Penn State _____ L, 2-3
 Ball State _____ L, 1-3

1996
MPSF Quarterfinals (Honolulu, O'ahu)
 Pepperdine _____ W, 3-0
MPSF Semifinals (Honolulu, O'ahu)
 UC Santa Barbara _____ L, 2-3
NCAA Championship (Los Angeles, CA)
 Penn State _____ W, 3-1
 UCLA _____ L, 2-3

1997
MPSF Quarterfinals (Provo, UT)
 BYU _____ L, 2-3

1998
MPSF Quarterfinals (Honolulu, O'ahu)
 UC Santa Barbara _____ W, 3-1
MPSF Semifinals (Los Angeles, CA)
 Pepperdine _____ L, 1-3

1999
MPSF Quarterfinals (Honolulu, O'ahu)
 UCLA _____ W, 3-1
MPSF Semifinals (Provo, UT)
 BYU _____ L, 0-3

2000
MPSF Quarterfinals (Los Angeles, CA)
 USC _____ L, 0-3

2001
MPSF Quarterfinals (Honolulu, O'ahu)
 USC _____ W, 3-0
MPSF Semifinals/Championship (Provo, UT)
 BYU _____ W, 3-1
 UCLA _____ L, 1-3

2002*
MPSF Quarterfinals (Honolulu, O'ahu)
 Long Beach State _____ W, 3-0
MPSF Semifinals/Championship (Malibu, CA)
 UC Santa Barbara _____ W, 3-1
 Pepperdine _____ L, 1-3
NCAA Championship (State College, PA)
 Penn State _____ W, 3-1
 Pepperdine _____ W, 3-1

2003
MPSF Quarterfinals (Honolulu, O'ahu)
 Pacific _____ W, 3-0
MPSF Semifinals (Malibu, CA)
 BYU _____ L, 0-3

2004
MPSF Quarterfinals (Los Angeles, CA)
 UCLA _____ L, 0-3

2005
MPSF Quarterfinals (Honolulu, O'ahu)
 Long Beach State _____ L, 1-3

2006
MPSF Quarterfinals (Honolulu, O'ahu)
 UCLA _____ L, 1-3

2007
MPSF Quarterfinals (Irvine, CA)
 UC Irvine _____ L, 2-3

2010
MPSF Quarterfinals (Honolulu)
 Pepperdine _____ W, 3-2
MPSF Semifinals (Stanford, CA)
 Stanford _____ L, 0-3

2011
MPSF Quarterfinals (Irvine, CA)
 UC Irvine _____ L, 0-3

2013
MPSF Quarterfinals (Provo, UT)
 BYU _____ L, 2-3

2015
MPSF Quarterfinals (Honolulu, O'ahu)
 Long Beach State _____ W, 3-0

MPSF Semifinals (Irvine, CA)
 Pepperdine _____ L, 1-3
NCAA Play-In (Stanford, CA)
 Penn State _____ L, 1-3

2016
MPSF Quarterfinals (Los Angeles, CA)
 UCLA _____ L, 1-3

2017
MPSF Quarterfinals (Honolulu, O'ahu)
 Pepperdine _____ W, 3-0
MPSF Semifinals/Championship (Long Beach, CA)
 BYU _____ W, 3-0
 Long Beach State _____ L, 1-3
NCAA Opening Round (Columbus, OH)
 Penn State _____ W, 3-2
NCAA Semifinals (Columbus, OH)
 Ohio State _____ L, 0-3

2018
Big West Tournament (Long Beach, CA)
 UC Irvine _____ W, 3-1
 Long Beach State _____ L, 0-3

2019
Big West Tournament (Honolulu, O'ahu)
 UC Irvine _____ W, 3-0
 Long Beach State _____ W, 3-2
NCAA Championship (Long Beach, CA)
 Lewis _____ W, 3-1
 Long Beach State _____ L, 1-3

All-Time Postseason Record: 25-35
CIVA Championship Record: 1-5
WIVA Championship Record: 2-3
MPSF Tournament Record: 14-20
Big West Tournament Record: 3-1
NCAA Championship Record: 5-6

* denotes title later vacated



1995

Overall Record: 19-8 | MPSF Record: 15-4 (1st-Pacific)
Head Coach: Mike Wilton
NCAA Championship Semifinalist

Roster: Nikolas Berger, Scott Faust, Dan Fisher, Troy Hotz, Kai Kahele, Mike Kantor, Yuval Katz, Mason Kuo, Sivan Leoni, Jason Olive, Eric Pichel, Sean Scott, David Tang, Rick Tune, Curt Vaughan, Jeff Volkmer, Alika Williams, Aaron Wilton
Coaching Staff: Mike Wilton (Head Coach), Tino Reyes (Assistant Coach), Matt Johnson (Student Assistant)

Season Highlights: First-ever appearance in the NCAA Championship tournament in Springfield, Mass...captured the MPSF Pacific Division regular-season championship...lost to UCLA in the MPSF Tournament championship match... Yuval Katz was named AVCA Newcomer of the Year, MPSF Freshman of the Year, AVCA All-American first team...middle blocker Jason Olive was picked to the AVCA All-America first team...head coach Mike Wilton was selected as MPSF Coach of the Year...finished No. 2 nationally...new NCAA-record 10,031 attended MPSF first-round match vs. Cal State Northridge.



1996

Overall Record: 27-3 | MPSF Record: 19-0 (1st-Pacific)
Head Coach: Mike Wilton
NCAA Championship Runner-Up

Roster: Gavin Cook, Dan Fisher, Troy Hotz, Mike Kantor, Yuval Katz, Mason Kuo, Kahinu Lee, Sivan Leoni, Naveh Milo, Erik Pichel, Jason Ring, David Tang, Rick Tune, Curt Vaughan, Aaron Wilton
Coaching Staff: Mike Wilton (Head Coach), Tino Reyes (Assistant Coach), Matt Johnson (Student Assistant), Sean Scott (Student Assistant)

Season Highlights: Second straight NCAA Championship tournament appearance...lost to UCLA in the championship match at UCLA's Pauley Pavilion... school-record 27 wins...finished the conference season with a perfect 19-0 mark...ranked No. 1 for 13 consecutive weeks and finished the season No. 2 with five first-place votes...averaged 7,630 fans per match with five sellout crowds...Yuval Katz was named AVCA co-Player of the Year and AVCA All-America first team...setter Erik Pichel was selected to the All-America first team and outside hitter Aaron Wilton was picked to the second team...upset by UC Santa Barbara in the MPSF Tournament semifinals at the Stan Sheriff Center.



2002

Overall Record: 24-6 | MPSF Record: 17-5 (t-2nd)
Head Coach: Mike Wilton
NCAA Champions* (*later vacated)

Roster: Matt Bender (RS), Geronimo Chala, Tony Ching, Jose Delgado, Kyle Denitz, Rob Drew, Jeffrey Gleason, Dejan Miladinovic, Jake Muise, Brian Nordberg, Vernon Podlewski, Daniel Rasay, Costas Theocharidis, Delano Thomas, Trent Turner (RS), Kimo Tuyay, Brennan Velasco (RS), Ryan Woodward, Marvin Yamada, Eyal Zimet
Coaching Staff: Mike Wilton (Head Coach), Tino Reyes (Assistant Coach), Aaron Wilton (Assistant Coach)

Season Highlights: Captured NCAA Championship with four-set win over Pepperdine in University Park, Penn...title later vacated due to ineligible player... defeated host Penn State in four sets in the national semifinals...finished tied for second in the MPSF with a 17-5 mark...Costas Theocharidis and Dejan Miladinovic were named to the AVCA All-America first team...Delano Thomas and Jose Delgado were *Volleyball Magazine* Freshmen All-American...Miladinovic was named to Verizon/CoSIDA Academic All-America first team while Theocharidis was named to the second team...Theocharidis was named NCAA Tournament Most Outstanding Player...head coach Mike Wilton was named AVCA and *Volleyball Magazine* Coach of the Year...lost to Pepperdine in four sets in the MPSF Tournament championship match.



2015

Overall Record: 24-7 | MPSF Record: 18-4 (2nd)
Head Coach: Charlie Wade
NCAA Play-In

Roster: Drew Durni, Kupono Fey, Kekoa Pukahi, Zach Radner, Luke Owens (RS), Vaughn Wellenreiter, Hendrik Mol, Brandon Hiehle, Sinisa Zarkovic, Jennings Franciskovic, Mamane Namahoe (RS), Scott Hartley, Taylor Averill, Ryan Leung, Alex Jones, Brook Sedore, Davis Holt, Garrett Komisarek, Iain McKellar, Kolby Kanetake
Coaching Staff: Charlie Wade (Head Coach), Milan Zarkovic (Assistant Coach), Spencer McLachlin (Assistant Coach), Jarod Lofy (Student Assistant)

Season Highlights: Made first NCAA Play-In appearance since 2002 after receiving an at-large bid...fell to Penn State in the tournament in four sets... played in its first MPSF semifinal match since 2010 but suffered a 3-1 loss to Pepperdine...finished the season with a 24-7 overall record for the most victorious season since 2003 (24-6)...placed second in the MPSF regular season

standings for its highest finish since '06...maintained a 16-match win streak in the middle of the season and soared to the top of the AVCA Coaches Poll ranking in at No. 1 for five-straight weeks for its longest run on top since 1996...five players, Taylor Averill (First-Team), Brook Sedore (Second-Team), Kolby Kanetake (HM), Jennings Franciskovic (HM) and Sinisa Zarkovic (HM), earned AVCA All-America recognition - the most the program has ever produced in a single season with the same five additionally earned All-MPSF honors for UH.

meier, Brett Sheward, Dalton Solbrig, Jakob Thelle, Alaka'i Todd, Jackson Van Eekeren, Stijn van Tilburg, Danny Wong, Gage Worsley, Joe Worsley
Coaching Staff: Charlie Wade (Head Coach), Milan Zarkovic (Assistant Coach), Josh Walker (Assistant Coach), Chad Giesseman (Volunteer), Matt Larson (Student Assistant)

Season Highlights: Eclipsed single-season win total (28)...advanced to the NCAA Championship match for just the third time in program history...lost to Long Beach State in the finals...captured the program's first conference title, defeating LBSU in the Big West Tournament finals in Honolulu...set an NCAA record with a 74-set win streak by winning its first 24 matches in straight-sets... set new program-record with a 25-match win streak, the sixth longest in NCAA history...finished as the NCAA leader in four team categories including a new NCAA record single-season mark for hitting percentage (.435)...perfect 16-0 home record and sold out the Stan Sheriff Center twice...ranked No. 1 for five weeks during the season...senior class of Brett Rosenmeier, Dalton Solbrig, Stijn van Tilburg, and Joe Worsley was the winningest in program history (90)... program-record four AVCA first team All-Americans and five first team all-conference...van Tilburg, Worsley, Rado Parapunov and Gage Worsley were named to the first team while Patrick Gasman was picked to the second team... four Warriors won five Off the Block national awards – Parapunov (Bryan Ivie Award & International Player of the Year), J. Worsley (Lloy Ball Award), Gasman (Blocker of the Year), and G. Worsley (Erik Shoji Award).



2017 Overall Record: 27-6 | MPSF Record: 14-4 (3rd)
 Head Coach: Charlie Wade
 NCAA Semifinals

Roster: James Anastassiades, Colton Cowell, Kūpono Fey, Jennings Franciskovic, Patrick Gasman, Evan LaRochelle, Matthew Larson, Isaac Liva, Austin Matautia, Iain McKellar, Hendrik Mol, Māmane Namahoe, Rado Parapunov, Brandon Rattray, Jack Reese, Brett Rosenmeier, Dalton Solbrig, Larry Tuileta, Jackson Van Eekeren, Stijn van Tilburg, Joe Worsley

Coaching Staff: Charlie Wade (Head Coach), Milan Zarkovic (Assistant Coach), Josh Walker (Assistant Coach), Gabriella Matautia (Graduate Assistant)

Season Highlights: Set single-season record for wins (27)...appeared in fifth NCAA Tournament, defeating Penn State in a play-in match before falling to Ohio State in the semifinals...reached the MPSF Tournament final with wins over Pepperdine (quarterfinals) and BYU (semifinals)...lost in the finals to Long Beach State...finished with an 18-0 home record...strung together 15-match win streak during the season including program-best 32-consecutive set wins...picked to finish sixth in the MPSF, team placed third with a 14-4 mark... Stijn van Tilburg and Jennings Franciskovic were both named first-team All-Americans and first-team all-MPSF...van Tilburg received Off the Block's Bryan Ivie Award, given to the nation's top opposite...libero Larry Tuileta was second-team All-America and second-team all-MPSF...middle blocker Hendrik Mol was honorable mention All-America and second-team all-MPSF...Kupono Fey was honorable mention all-MPSF while Rado Parapunov and Patrick Gasman were both named to the MPSF all-freshman team.



2019 Overall Record: 28-3 | BWC Record: 8-2 (2nd)
 Head Coach: Charlie Wade
 NCAA Runner-Up

Roster: James Anastassiades, Colton Cowell, Patrick Gasman, Cole Hogland, Filip Humler, Devon Johnson, Rado Parapunov, Max Rosenfeld, Brett Rosen-

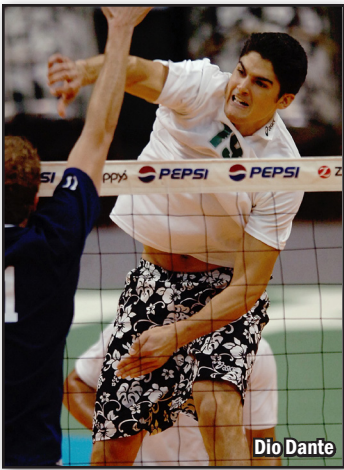

Dio Dante



Nikolas Berger

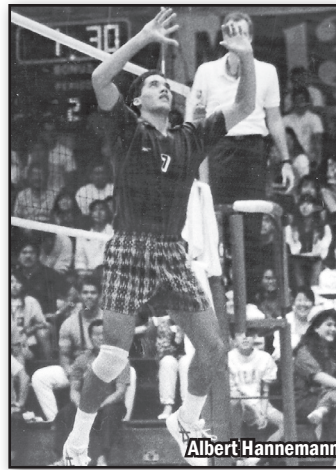

Albert Hannemann

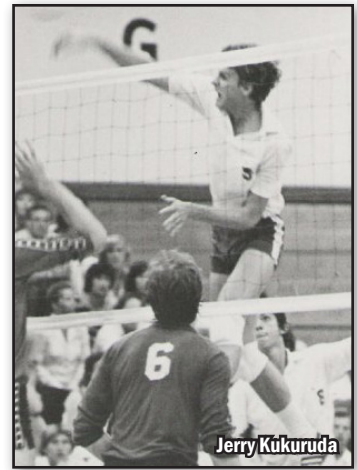

Jerry Kukuruda

- AAA -

- Adams, Henry _____ 1970
- Akai, Clayton _____ 1991
- Akaka, Godfrey _____ 1973
- Albrecht, Douglas _____ 1974
- Alifonso, Jorge _____ 1998-99
- Allen, Allen _____ 1986-89
- Allen, Masui _____ 1992-94
- Almquist, Bo _____ 1990
- Among, Michael _____ 1986-89
- Anastassiades, James _____ 2017-20
- Anderson, Sven _____ 1980-81
- Ashment, Jayce _____ 2018
- Asing, Justin _____ 1975
- Averill, Taylor _____ 2012-15
- Azenha, Pedro _____ 2003-05

- BBB -

- Barrett, Stephen _____ 1973
- Barta, Chuck _____ 1972
- Bates, Tyler _____ 1991
- Beckwith, Brian _____ 2004-07
- Bender, Matt _____ 2003-06
- Berganio, Alex _____ 1992
- Berger, Nikolas _____ 1994-95
- Besse, Duke _____ 1975
- Biscaro, Sam _____ 2011-12
- Borden, Randy _____ 1973
- Breuer, Andre _____ 1998-99
- Briceno, Carlos _____ 1988-90
- Brizuela, Matias _____ 2008
- Bukes, James _____ 1974
- Burch, Scott _____ 1986-87
- Bush, Michael _____ 1975
- Buted, Melvin _____ 1978
- Buted, Rolando _____ 1978-81

- CCC -

- Cabral, Scott _____ 1976
- Camarillo, Kala'e _____ 2011
- Carere, Matt _____ 2005-06
- Carney, Sean _____ 2006-08
- Carroll, Harrison _____ 2011-12
- Castello, Nick _____ 2011-12
- Castro, Dana _____ 1975
- Cavaso, Kalan _____ 1993
- Cervantes, Ric _____ 2007-2010

- Chala, Geronimo _____ 2000, '02
- Chang, Adrian _____ 1978
- Cheape, Matthew _____ 2010-13
- China, Michael _____ 2007
- Ching, Barry _____ 1976
- Ching, Clyde _____ 1975-76, '78
- Ching, Justin _____ 2008-10
- Ching, Tony _____ 2000-03
- Choy, 'Eleu _____ 2020
- Christman, Kirk _____ 1980
- Clar, Jim _____ 2006-08
- Clark, Lance _____ 1971-72
- Cluney, Mark _____ 1981
- Cook, Gavin _____ 1996-97
- Corbelli, Steven _____ 1991
- Costales, Brian _____ 1982-83
- Cowell, Colton _____ 2016, '18-20
- Crutchfield, Troy _____ 2011-12
- Czepuryk, Peter _____ 1994

- DDD -

- Dante, Dio _____ 2004-07
- Danz, Jim _____ 1972-73
- Darrow, David _____ 1974
- Date, Daryl _____ 1992
- Davidson, Tom _____ 1972-73
- Davis, Brenton _____ 1999-2001
- DeCorte, George _____ 1991
- Delgado, Jose _____ 2002, '04-06
- Denitz, Kyle _____ 2000-02
- Deppe, Tom _____ 1988-89
- Dutton, Terry _____ 1969
- Dyer, Brennon _____ 2008-11

- EEE -

- Edwards, Ehren _____ 1990-91
- Enriques, Cory _____ 2006-07
- Etim-Thomas, Aniefre _____ 2013-14
- Escobar, Esteban _____ 1997
- Evans, Ray _____ 1971-72

- FFF -

- Failauga, Vae _____ 1974
- Faust, Scott _____ 1994-95
- Feenstra, Darren _____ 1987
- Feldman, Kale _____ 1978, '80-81
- Fey, Kupono _____ 2014-17

- Fisher, Dan _____ 1995-96
- Franciskovic, Jennings _____ 2014-17
- Frank, Keali'i _____ 2008
- Frank, Nainoa _____ 2016
- Frederick, Shaun _____ 2003

- GGG -

- Galloway, Chaz _____ 2020
- Gasman, Patrick _____ 2017-20
- Geiger, Garrett _____ 2020
- Gilbert, Delmar _____ 1979
- Gleason, Jeffrey _____ 2002
- Gonsalves, Aukai _____ 1981-84
- Gonsalves, Waioli _____ 1986-89
- Goodman, Greg _____ 1973
- Goods, Moses _____ 1997
- Grgas, Steven _____ 2007-10
- Guimaraes, Rico _____ 1991-92

- HHH -

- Hakala, Lauri _____ 2005-07
- Haliniak, Hunter _____ 1999
- Hanley, John _____ 1982-83
- Hannemann, Albert _____ 1991-93
- Hanson, Leif _____ 1984
- Hardy, Damien _____ 1986, '88-90
- Harrer, Thomas _____ 1983-84
- Harris, Robert _____ 1984
- Harrison, Todd _____ 1987-88
- Hartley, Scott _____ 2011-12, '14-15
- Helbling, Josh _____ 1993
- Hesse, Sven _____ 1994
- Hiehle, Brandon _____ 2015-16
- Hinkle, Stanley _____ 2012
- Hintz, Ken _____ 1975-76
- Hogland, Cole _____ 2020
- Holt, Davis _____ 2012-15
- Horning, Dale _____ 1982-83
- Hottendorf, Jeff _____ 1978-80
- Hotz, Troy _____ 1995-96
- Humler, Filip _____ 2019-20
- Hunt, Greg _____ 1967-70
- Hunt, Steven _____ 2009-12

- III -

- Ihu, Nathan _____ 1993
- Inouye, Cid _____ 1978-79

- Ito, Jon _____ 1974

- JJJ -

- Jenkins, Leonard _____ 1969-71
- Jennings, Guy _____ 1973
- Jeschke, Arri _____ 2003-04
- Johnson, Devon _____ 2020
- Johnson, Matt _____ 1992-94
- Jones, Alex _____ 2015

- KKK -

- Kaaa, Kelsey _____ 1990
- Kahele, Kai _____ 1995-97
- Kalaukoa, James _____ 1982-84
- Kalili, James _____ 1969-71
- Kalima, Eric _____ 2006-07
- Kamanao, Cory _____ 1999
- Kanetake, Kolby _____ 2013-16
- Kang, Alan _____ 1969
- Kantor, Mike _____ 1992-96
- Karratti, Imai _____ 2000
- Katz, Yuval _____ 1995-96
- Kaven, Ole _____ 1998
- King, John _____ 1973
- Klinger, Kyle _____ 2005-07
- Komar, Nemanja _____ 2008
- Komisarek, Garrett _____ 2014-15
- Kop, Steven _____ 1969-70
- Kosty, Chris _____ 1998-99
- Krejci, Stefan _____ 2000
- Kukuruda, Jerry _____ 1980-81
- Kuo, Mason _____ 1995-99

- LLL -

- La Barre, Maulia _____ 2001, '04-06
- Lacro, Lyman _____ 1987-90
- Landgren, Erik _____ 1994
- LaRochelle, Evan _____ 2017
- Larson, Matt _____ 2018
- Lee, Kahinu _____ 1996-97
- Leoni, Sivan _____ 1995-98
- Leung, Ryan _____ 2013, '15
- Lile, Dominic _____ 2012
- Liva, Isaac _____ 2018
- Lockwood, Adam _____ 1987-90
- Lockwood, Russell _____ 1998-2000
- Lofy, Jarrod _____ 2009-12



Naveh Milo

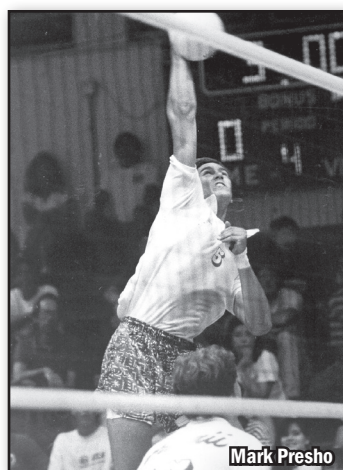

Mark Presho



Kimo Tuyay

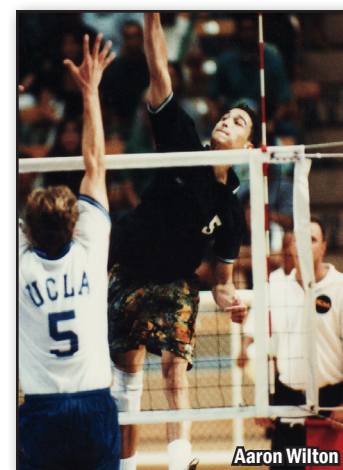

Aaron Wilton

Lopez, Richard _____ 1969

- MMM -

Ma'a, Pono _____ 1983-86
 Macadangdang, Randy 1978-80
 Magaoay, Barry _ 1986, '89-91
 Mahi, Don _____ 1972
 Maluo, Pancho _____ 1986-90
 Manthei, Mike _____ 1994
 Mape, Rob _____ 1989-92
 Marks, JP _____ 2012-13
 Matautia, Austin ____ 2017-18
 Matic, Dusan _____ 2008
 Matsuba, Howard _____ 1974
 Mau, John _____ 1969-70
 McCleary, Bob _____ 1976
 McCurdy, Nick _____ 1971
 McFarland, Cole _____ 1970
 McKellar, Iain ____ 2014, '16-17
 McKelvie, Ian _____ 2011
 Miladinovic, Dejan 1998-99, '01-02
 Miller, Mike _____ 1969
 Milo, Naveh _____ 1996-98
 Mol, Hendrik _____ 2014-17
 Montervon, Dennis ____ 1972-73
 Moorhouse, Dan _____ 1981-82
 Morehouse, Sam _____ 2010
 Motter, Matt _____ 2003
 Mouchlias, Dimitrios ____ 2020
 Muise, Jake _____ 2001-04

- NNN -

Nakamura, Craig _____ 1976
 Nakamura, Darryl _____ 1976
 Namahoe, Mamane __ 2016-18
 Naniole, James _____ 1969
 Nelson, Tad _____ 1991
 Nordberg, Brian _____ 2002-03

- OOO -

Olive, Jason _____ 1992-95
 Olsen, Jace _____ 2013-14

- PPP -

Palma, Mark _____ 1986
 Panaro, Scott _____ 2001
 Parapunov, Rado ____ 2017-20

Park, Peter _____ 1984

Patterson, John ____ 1973-75
 Peirce, Brad _____ 1982-83
 Perez, Charles _____ 1975
 Perez, Jorge _____ 1998-99
 Pestolesi, Tom _____ 1982-83
 Phelps, Harrison ____ 2012-13
 Pichel, Erik _____ 1995-96
 Plummer, James ____ 1982-83
 Podlewski, Vernon ____ 2001-02
 Poppinga, Brian ____ 1987-90
 Poppinga, Victor _ 1984, '86-88
 Presho, Mark _____ 1990-93
 Price, Ray _____ 1980-82

- RRR -

Radner, Zach _____ 2015
 Ramos, Joby _____ 2013-14
 Rasay, Daniel _____ 2002-05
 Rattray, Brandon ____ 2017-18
 Rawson, Matthew ____ 2007-10
 Reft, Alfred _____ 2004-06
 Ribarich, John _____ 1984, '86
 Richards, Chuck _____ 1972
 Ring, Jason _____ 1996-97
 Robins, Duke _____ 1990-91
 Robins, Sean _____ 1991
 Roddenberry, Mike ____ 1971-73
 Rodgers, Jeff _____ 1986-87
 Rosen, Albert _____ 1979
 Rosenfeld, Max _____ 2019-20
 Rosenmeier, Brett ____ 2016-19
 Rowe, Kenneth _____ 1984

- SSS -

Sagiao, Malu _____ 1978-81
 Salmeri, Jason _____ 1997-98
 Sanchez, Paul _____ 1980
 Schkud, Jacob _____ 2005-08
 Schmidt, Brad _____ 1993
 Schumacher, Bob _____ 1983
 Scott, Sean _____ 1992-95
 Sebastian, Steve ____ 1983-84
 Sedore, Brook _____ 2012-15
 Shepherd, Chris _ 1989, '91-92
 Sheward, Brett _____ 2020
 Soares, Dennis _____ 1973

Solbrig, Dalton _____ 2016-19

Stanhiser, Josh _____ 2003-04
 Stanley, Clay __ 1997, '99-2000
 Stewart, Brad _____ 1990-93
 Stolfus, Hans _____ 1997
 Strotman, Joseph ____ 2009-10
 Suzumoto, Shea _____ 2020

- TTT -

Talamoa, Victor ____ 1992-93
 Tang, David _____ 1995-96
 Taufi, Loto _____ 1974-76
 Taxter, Michael _____ 2011
 Thelle, Jakob _____ 2019-20
 Theocharidis, Costas _ 2000-03
 Thomas, Delano ____ 2002-04
 Timmer, Johann ____ 2012-14
 Todd, Alaka'i _____ 2020
 Tolentino, Grant _____ 1991
 Tuaniga, Gus _____ 2009-10
 Tuaolu, Afa _____ 1975
 Tuileta, Larry _____ 2017-18
 Tukuafu, Torry ____ 1999-2001
 Tune, Rick _____ 1995-97
 Tuyay, Kimo _____ 2001-04

- UUU -

Umlauf, Jonas _____ 2010-11

- VVV -

Vale, Craig _____ 1992-93
 Van Eekeren, Jackson 2018-20
 Van Sickle, Gary ____ 1988-90
 van Tilburg, Stijn ____ 2016-19
 Vandervoort, Jim ____ 1979-80
 Vanzant, Matthew _____ 2007
 Varney, Mitch _____ 1978-80
 Vaughan, Curt _____ 1994-97
 Via, Bill _____ 1983-84, '86
 Vidinha, Ernie ____ 2007-08, '10
 Vierra, Al _____ 1969-71
 Viliamu, Larson _____ 1990-93
 Vorkink, Kent _____ 1981
 Voss, Guilherme _____ 2020
 Vrebolovich, Dan ____ 1982-83

- WWW -

Walker, Joshua _____ 2008-11
 Wechsung, Max _____ 2013
 Wee, Reginald _____ 1974
 Welch, Shane _____ 2011-12
 Wellenreiter, Vaughn ____ 2015
 West, Nick _____ 2012-14
 Wetzell, Tim _____ 1979-80
 Williams, Lon _____ 1969
 Wilson, Marty _____ 1971-72
 Wilton, Aaron _____ 1994-97
 Wong, Brian _____ 1973
 Wong, Dalwyn _____ 1974-76
 Wong, Danny _____ 2020
 Woodward, Ryan ____ 2002-04
 Worsley, Gage _____ 2018-20
 Worsley, Joe _____ 2016-19

- YYY -

Yadao, Steve _____ 1984
 Yamada, Marvin _____ 2002
 Yata, Grant _____ 1975-76

- ZZZ -

Zarkovic, Sinisa ____ 2013-16
 Zemljak, Nejc _____ 2008-11
 Zimet, Eyal _____ 2000-03

Note: This list is incomplete. If anyone has any factual information regarding names not listed, please contact the UH Sports Media Relations Office.

H YEAR-BY-YEAR RECORDS & ALL-TIME HEAD COACHES

OVERALL CONFERENCE											
Year	W	L	Pct.	W	L	Pct.	Conf.	Finish	Coach	National Finish	Final AVCA Rank
1979	5	2	.714	-	-	-	-	-	Dave Shoji	No Postseason	NR
1980	13	2	.867	10	0	1.000	WCVC	1st	Dave Shoji	WCVC Champions	NR
1981	12	9	.571	8	8	.500	CIVA	5th	Dave Shoji	CIVA Semifinals	No. 5
1982	14	8	.636	9	7	.563	CIVA	T4th	Dave Shoji	CIVA Finals	No. 5
1983	12	7	.632	10	6	.625	CIVA	T4th	Dave Shoji	CIVA Semifinals	No. 5
1984	11	9	.550	9	9	.500	CIVA	T6th	Dave Shoji	No Postseason	No. 8
1985	14	11	.560	9	9	.500	CIVA	6th	Shoji/Smoot	No Postseason	No. 7
1986	15	6	.714	15	5	.750	CIVA	T2nd	Alan Rosehill	CIVA Semifinals	No. 5
1987	8	10	.444	8	10	.444	WIVA	6th	Alan Rosehill	No Postseason	No. 12
1988	25	5	.833	15	3	.833	WIVA	2nd	Alan Rosehill	WIVA Finals	No. 3
1989	22	7	.759	15	5	.750	WIVA	3rd	Alan Rosehill	WIVA Finals	No. 3
1990	18	9	.667	12	4	.750	WIVA	T2nd-Wilson	Alan Rosehill	No Postseason	No. 5
1991	7	17	.292	3	13	.188	WIVA	6th-Wilson	Alan Rosehill	No Postseason	No. 12
1992	13	14	.481	7	9	.438	WIVA	4th-Wilson	Alan Rosehill	WIVA Playoffs	No. 11
1993	18	10	.643	10	9	.526	MPSF	5th-Pacific	Mike Wilton	No Postseason	No. 12
1994	14	14	.500	10	9	.526	MPSF	T3rd-Pacific	Mike Wilton	MPSF Playoffs	No. 12
1995	19	8	.704	15	4	.789	MPSF	1st-Pacific	Mike Wilton	NCAA Semifinals	No. 2
1996	27	3	.900	19	0	1.000	MPSF	1st-Pacific	Mike Wilton	NCAA Runner-Up	No. 2
1997	18	11	.621	10	9	.526	MPSF	3rd-Pacific	Mike Wilton	MPSF Quarterfinals	No. 9
1998	23	6	.793	16	3	.842	MPSF	1st-Pacific	Mike Wilton	MPSF Semifinals	No. 3
1999	19	10	.655	11	8	.579	MPSF	2nd-Pacific	Mike Wilton	MPSF Semifinals	No. 5
2000	19	10	.655	13	6	.684	MPSF	3rd-Pacific	Mike Wilton	MPSF Quarterfinals	No. 8
2001	19	7	.731	12	5	.706	MPSF	T1st-Pacific	Mike Wilton	MPSF Finals	No. 3
2002	24	8	.750	17	5	.773	MPSF	2nd-Pacific	Mike Wilton	NCAA Champions (vacated)	No. 1
2003	24	6	.800	17	5	.773	MPSF	3rd-Pacific	Mike Wilton	MPSF Semifinals	No. 4
2004	17	12	.586	13	9	.590	MPSF	6th	Mike Wilton	MPSF Quarterfinals	No. 5
2005	19	9	.678	15	7	.681	MPSF	4th	Mike Wilton	MPSF Quarterfinals	No. 7
2006	23	5	.821	19	3	.864	MPSF	2nd	Mike Wilton	MPSF Quarterfinals	No. 4
2007	13	14	.481	11	11	.500	MPSF	T6th	Mike Wilton	MPSF Quarterfinals	No. 10
2008	11	16	.407	8	14	.364	MPSF	9th	Mike Wilton	No Postseason	No. 13
2009	9	18	.241	6	16	.234	MPSF	10th	Mike Wilton	No Postseason	No. 15
2010	19	10	.655	14	8	.636	MPSF	4th	Charlie Wade	MPSF Semifinals	No. 4
2011	15	13	.536	13	9	.591	MPSF	5th	Charlie Wade	MPSF Quarterfinals	No. 8
2012	7	20	.259	4	18	.182	MPSF	12th	Charlie Wade	No Postseason	NR
2013	11	17	.393	10	14	.417	MPSF	9th	Charlie Wade	MPSF Quarterfinals	No. 13
2014	15	12	.556	13	11	.542	MPSF	9th	Charlie Wade	No Postseason	No. 12
2015	24	7	.774	18	4	.818	MPSF	2nd	Charlie Wade	NCAA Play-In	No. 6
2016	16	12	.571	11	11	.500	MPSF	7th	Charlie Wade	MPSF Quarterfinals	No. 8
2017	27	6	.818	14	4	.778	MPSF	3rd	Charlie Wade	NCAA Semifinals	No. 4
2018	19	8	.704	6	4	.600	Big West	T-2nd	Charlie Wade	Big West Finals	No. 5
2019	28	3	.903	8	2	.800	Big West	2nd	Charlie Wade	NCAA Runner-Up	No. 2
2020	15	1	.938	-	-	-	Big West	-	Charlie Wade	Season Cut Short Due to COVID-19	No. 2
Totals	701	342	.672	463	296	.610					

ALL-TIME COACHES' RECORDS

No.	Name	Years	OVERALL			CONFERENCE		
			W	L	Pct.	W	L	Pct.
1.	Mike Wilton	1993-2009	316	167	.654	222	123	.643
2.	Charlie Wade	2010-	196	109	.643	111	85	.566
3.	Alan Rosehill	1986-92	108	68	.613	75	49	.604
4.	Dave Shoji	1979-84	67	37	.626	46	30	.605
5.	Shoji/Jim Smoot*	1985	14	11	.560	9	9	.500

* Shoji and Smoot were co-head coaches in 1985



Charlie Wade

1979

Head Coach: Dave Shoji ▶ **Overall: 5-2, Independent**

Mar 9	BYU-Hawai'i	W	15-12, 15-8, 15-8
Mar 13	at BYU-Hawai'i	W	NA
Mar 20	at Cal State Northridge	L	8-15, 9-15, 15-13, 15-12, 6-15
Mar 21	at U.S. International	W	15-13, 15-9, 16-14
Mar 22	at La Verne	W	15-8, 16-14, 11-15, 5-15, 15-3
Mar 23	at Cal Poly-Pomona	L	8-15, 12-15, 15-5, 15-9, 14-16
Mar 24	at UC Riverside	W	15-8, 15-3, 15-9

1980

Head Coach: Dave Shoji ▶ **Overall: 13-2, WVCV: 10-0**

Jan 23	Cal State Northridge	W	15-8, 15-8, 13-15, 14-16, 15-13
Feb 8	BYU-Hawai'i	W	15-8, 15-2, 15-7
Feb 18	at U.S. International	W	15-5, 15-8, 15-7
Feb 19	at UC San Diego	W	17-15, 15-3, 8-15, 15-6
Feb 20	at La Verne	W	15-5, 11-15, 15-5, 15-3
Feb 21	at UC Riverside	W	15-1, 15-4, 15-7
Feb 23	at Cal State Northridge	W	15-11, 15-10, 15-13
Mar 7	BYU#	W	15-12, 15-7, 15-12
Mar 12	BYU#	W	14-16, 15-5, 15-5, 15-12
Mar 26	UC San Diego	W	13-15, 15-7, 15-5, 15-12
Mar 28	UC San Diego	W	15-8, 15-8, 15-13
Mar 31	California	W	15-7, 15-2, 17-15
Apr 1	California	W	15-7, 15-12, 15-3
Apr 7	at Loyola Marymount	W	15-13, 15-8, 15-11
Apr 8	at UC Santa Barbara	L	13-15, 8-15, 16-14, 11-15
Apr 9	at Cal Poly-SLO	W	15-10, 15-10, 5-15, 15-5
Apr 10	at Pepperdine	L	6-15, 15-12, 3-15, 16-18

1981

Head Coach: Dave Shoji ▶ **Overall: 12-9, CIVA: 8-8**

Feb 13	Hawai'i Pacific	W	15-6, 15-10, 13-15, 15-7, 15-13
Feb 19	USC	L	6-15, 15-9, 15-17, 13-15
Feb 20	USC	L	12-15, 1-15, 12-15
Feb 25	at Stanford	W	13-15, 18-16, 15-8, 15-5
Feb 27	at Long Beach State	W	15-13, 15-11, 9-15, 16-14
Feb 28	at Pepperdine	L	8-15, 12-15, 13-15
Mar 2	at UCLA	L	13-15, 9-15, 15-13, 7-15
Mar 13	Loyola Marymount	W	3-15, 15-6, 15-9, 15-12
Mar 14	Loyola Marymount	W	17-15, 16-14, 15-13
Mar 18	BYU-Hawai'i	W	15-4, 15-10, 10-15, 16-14
Mar 26	UC Santa Barbara	L	15-1, 12-15, 15-5, 10-15, 16-14
Mar 27	UC Santa Barbara	L	15-8, 15-3, 15-0
Apr 1	Hawai'i Pacific	W	15-13, 15-11, 19-17
Apr 3	BYU-Hawai'i	W	15-2, 15-1, 15-6
Apr 10	San Diego State	W	19-17, 15-13, 15-13
Apr 11	San Diego State	W	10-15, 15-11, 15-8, 15-11
Apr 15	at Long Beach State	L	15-10, 5-15, 7-15, 13-15
Apr 17	at Pepperdine	W	15-10, 15-10, 15-17, 15-7
Apr 18	at UCLA	L	15-7, 4-15, 3-15, 3-15
Apr 22	at Stanford	W	15-5, 15-7, 15-12
<i>CIVA Championship (Los Angeles, CA, @UCLA)</i>			
May 1	UCLA	L	12-15, 8-15, 10-15

1982

Head Coach: Dave Shoji ▶ **Overall: 14-8, CIVA: 9-7**

Jan 29	Hawai'i Pacific	W	15-1, 15-6, 15-10
Feb 3	at San Diego State	W	12-15, 15-11, 15-11, 15-6
Feb 5	at USC	L	13-15, 15-9, 13-15, 13-15
Feb 6	at Loyola Marymount	W	15-9, 15-13, 15-6
Feb 8	at UC Santa Barbara	L	12-15, 15-11, 1-15, 1-15
Feb 17	at Hawai'i Pacific	W	15-10, 15-11, 15-12
Feb 19	BYU-Hawai'i	W	15-8, 15-0, 15-11
Feb 24	Pepperdine	L	16-14, 8-15, 10-15, 13-15
Feb 26	Pepperdine	W	15-7, 7-15, 8-15, 15-8, 15-10
Mar 3	at BYU-Hawai'i	W	15-13, 15-3, 15-8
Mar 10	Long Beach State	W	15-13, 15-13, 15-4
Mar 12	Long Beach State	W	10-15, 15-6, 15-7, 15-3

Mar 24	Stanford	W	10-15, 15-11, 15-5, 15-8
Mar 26	Stanford	W	15-7, 11-15, 10-15, 15-3, 15-3
Mar 31	UCLA	L	15-17, 2-15, 4-15
Apr 2	UCLA	L	8-15, 15-11, 15-17, 7-15
Apr 12	at San Diego State	W	9-15, 15-9, 15-8, 4-15, 15-12
Apr 14	at UC Santa Barbara	L	10-15, 8-15, 6-15
Apr 16	at USC	L	15-12, 5-15, 10-15, 8-15
Apr 17	at Loyola Marymount	W	15-6, 15-8, 15-12
<i>CIVA Championship (Los Angeles, CA, @Loyola Marymount)</i>			
Apr 30	UC Santa Barbara	W	15-6, 15-13, 4-15, 15-7
May 1	USC	L	15-12, 15-12, 13-15, 13-15, 6-15

1983

Head Coach: Dave Shoji ▶ **Overall: 12-7, CIVA: 10-6**

Feb 6	Outrigger#	W	15-7, 5-15, 15-7, 7-15, 15-13
Feb 7	Waseda (Japan)#	L	4-15, 15-6, 6-15, 10-15
Feb 9	USC	L	15-9, 15-11, 14-16, 8-15, 10-15
Feb 11	USC	W	15-8, 14-16, 6-15, 15-1, 15-13
Feb 16	BYU-Hawai'i	W	15-12, 15-12, 15-6
Feb 21	at Stanford	W	11-15, 15-5, 8-15, 7-15
Feb 23	at Pepperdine	W	15-9, 15-17, 15-8, 15-5
Feb 25	at UCLA	W	7-15, 16-14, 15-1, 15-11
Feb 26	at Long Beach State	L	15-10, 10-15, 15-6, 12-15, 5-15
Mar 2	at BYU-Hawai'i	W	15-13, 15-11, 15-8
Mar 9	San Diego State	W	15-6, 9-15, 13-15, 15-11, 15-8
Mar 11	San Diego State	W	16-14, 15-9, 10-15, 15-12
Mar 23	UC Santa Barbara	W	15-13, 16-14, 12-15, 17-15
Mar 25	UC Santa Barbara	W	15-13, 15-7, 15-7
Apr 6	at Stanford	L	12-15, 12-15, 15-10, 3-15
Apr 8	at Pepperdine	L	15-11, 9-15, 6-15, 1-15
Apr 9	at Long Beach State	L	17-15, 15-17, 3-15, 11-15
Apr 13	at UCLA	L	15-11, 16-14, 12-15, 3-15, 8-15
Apr 20	Loyola Marymount	W	15-4, 15-4, 14-16, 15-4
Apr 22	Loyola Marymount	W	15-4, 15-4, 15-4
<i>CIVA Championship (Los Angeles, CA, @UC Irvine)</i>			
Apr 29	Pepperdine	L	15-1, 15-17, 14-16, 3-15

1984

Head Coach: Dave Shoji ▶ **Overall: 11-9, CIVA: 9-9**

Feb 1	BYU-Hawai'i	W	15-3, 15-10, 15-13
Feb 3	Outrigger#	L	8-15, 15-9, 14-16, 11-15
Feb 8	Pepperdine	L	4-15, 15-11, 15-3, 5-15, 11-15
Feb 10	Pepperdine	L	15-8, 9-15, 13-15, 12-15
Feb 20	at Loyola Marymount	W	15-9, 15-13, 15-10
Feb 22	at UC Santa Barbara	W	12-15, 15-13, 10-15, 15-9, 15-7
Feb 24	at UC Santa Barbara	L	10-15, 15-11, 4-15, 11-15
Feb 25	at Cal State Northridge	W	13-15, 15-12, 15-11, 15-9
Feb 27	at USC	L	18-20, 15-11, 11-15, 9-15
Mar 2	at BYU-Hawai'i	W	15-10, 15-4, 15-10
Mar 7	Long Beach State	L	10-15, 9-15, 15-10, 14-16
Mar 9	Long Beach State	L	14-16, 15-4, 10-15, 10-15
Mar 14	UCLA	L	10-15, 10-15, 12-15
Mar 16	UCLA	L	17-15, 6-15, 3-15, 15-10, 5-15
Mar 21	at San Diego State	L	14-16, 10-15, 12-15
Mar 23	at San Diego State	W	15-13, 15-12, 10-15, 15-10
Mar 24	at Cal State Northridge	W	15-13, 15-10, 8-15, 15-7
Mar 26	at USC	W	15-4, 15-9, 15-12
Mar 28	at Loyola Marymount	W	15-6, 19-17, 15-7
Apr 13	Outrigger#	L	12-15, 15-10, 15-17, 5-15
Apr 18	Stanford	W	15-5, 16-18, 15-6, 15-8
Apr 20	Stanford	W	11-15, 15-13, 15-8, 15-6

1985

Head Coach: Dave Shoji, Jim Smoot ▶ **Overall: 14-11, CIVA: 9-9**

at UC Santa Barbara Invitational (Santa Barbara, CA, Jan. 25-26)

Jan 25	Cal Poly-SLO	W	15-4, 15-1
Jan 25	Arizona	W	15-8, 15-3
Jan 25	UC Santa Barbara	W	15-10, 3-15, 16-14
Jan 25	St. Mary's	W	15-7, 15-11
Jan 25	Stanford	L	9-15, 4-15
Jan 26	Manitoba#	W	15-10, 15-7
Jan 26	Cal State Northridge	W	15-7, 15-6
Jan 26	UC Santa Barbara	L	15-5, 12-15, 6-15
Feb 15	at UCLA	L	6-15, 13-15, 8-15
Feb 19	at UCLA	L	15-10, 8-15, 12-15, 10-15
Feb 21	at Stanford	L	16-18, 17-15, 13-15, 8-15
Feb 22	at Stanford	L	5-15, 9-15, 15-10, 10-15
Feb 27	San Diego State	L	15-10, 9-15, 13-15, 15-6, 13-15
Mar 1	San Diego State	W	15-11, 15-12, 15-6
Mar 6	Loyola Marymount	W	15-8, 12-15, 15-6, 18-20, 15-2
Mar 8	Loyola Marymount	W	15-3, 15-6, 15-8
Mar 13	USC	L	11-15, 17-19, 14-16
Mar 15	USC	W	15-13, 6-15, 15-11, 15-11
Mar 23	at Long Beach State	W	15-9, 15-11, 15-7
Mar 27	at Pepperdine	L	5-15, 8-15, 6-15
Mar 29	at Long Beach State	W	15-8, 15-5, 15-5
Mar 30	at Pepperdine	L	17-15, 17-15, 9-15, 6-15, 6-15
Apr 3	Cal State Northridge	W	4-15, 15-11, 15-9, 15-3
Apr 4	Cal State Northridge	W	15-9, 15-9, 8-15, 15-5
Apr 12	Outrigger#	L	15-0, 12-15, 15-7, 8-15, 13-15
Apr 17	UC Santa Barbara	W	15-6, 15-5, 10-15, 15-6
Apr 19	UC Santa Barbara	L	11-15, 15-11, 15-12, 5-15, 6-15

1986

Head Coach: Alan Rosehill ▶ **Overall: 15-6, CIVA: 15-5**

Jan 22	Cal State Chico#	W	15-1, 15-9, 15-7
Jan 24	Cal State Chico#	W	15-2, 15-7, 15-3
Feb 5	St. Mary's	W	15-7, 15-4, 15-2
Feb 7	St. Mary's	W	15-4, 15-8, 15-0
Feb 14	Manitoba#	W	11-15, 15-12, 12-15, 15-10, 15-12
Feb 17	Manitoba#	L	13-15, 15-10, 10-15, 15-9, 11-15
Feb 19	Manitoba#	L	9-15, 10-15, 15-10, 13-15
Feb 21	at UC Santa Barbara	L	15-11, 12-15, 12-15, 11-15
Feb 22	at Cal State Northridge	W	15-8, 15-7, 16-14
Feb 26	at UC Santa Barbara	W	15-13, 15-13, 12-15, 15-4
Feb 27	at Cal State Fullerton	W	15-11 15-6, 15-11
Feb 28	at USC	L	9-15, 15-11, 14-16, 8-15
Mar 5	Stanford	L	11-15, 15-10, 15-3, 9-15, 13-15
Mar 7	Stanford	W	15-12, 15-7, 15-8
Mar 12	Pepperdine	W	15-13, 15-8, 8-15, 15-13
Mar 14	Pepperdine	W	17-19, 16-14, 15-10, 15-12
Mar 21	at San Diego State	W	15-9, 15-13, 15-9
Mar 22	at San Diego State	W	15-12, 14-16, 15-11, 15-10
Mar 24	at Loyola Marymount	W	15-13, 13-15, 15-9, 15-8
Mar 26	at Loyola Marymount	W	15-6, 15-5, 15-13
Mar 28	at USC	L	7-15, 15-9, 15-10, 10-15, 12-15
Apr 2	UCLA	L	15-11, 5-15, 16-14, 9-15, 11-15
Apr 4	UCLA	W	15-12, 15-9, 13-15, 6-15, 15-10
Apr 11	Outrigger#	W	15-3, 11-15, 8-15, 15-11, 15-13
Apr 16	Long Beach State	W	15-5, 15-9, 14-16, 15-6
Apr 18	Long Beach State	W	15-12, 15-6, 15-13
<i>CIVA Championship (Los Angeles, CA, @UCLA)</i>			
Apr 24	Pepperdine	L	11-5, 13-15, 16-18

1987

Head Coach: Alan Rosehill ▶ **Overall: 8-10, WIVA: 8-10**

Feb 2	at Stanford	L	16-18, 9-15, 7-15
Feb 11	at Stanford	L	6-15, 11-15, 5-15
Feb 13	at Long Beach State	W	4-15, 15-5, 17-15, 15-6
Feb 15	at UCLA	L	2-15, 5-15, 8-15
Feb 18	Loyola Marymount	W	15-11, 15-11, 15-5
Feb 20	Loyola Marymount	W	15-12, 18-16, 15-12
Feb 24	USC	L	13-15, 11-15, 12-15
Feb 25	USC	L	8-15, 15-12, 7-15, 10-15
Mar 4	UC Santa Barbara	L	3-15, 13-15, 16-14, 6-15

Mar 6	UC Santa Barbara	L	6-15, 14-16, 5-15
Mar 11	San Diego State	W	10-15, 15-17, 15-12, 15-8, 15-2
Mar 12	San Diego State	W	15-11 15-13, 15-2
Mar 20	at Pepperdine	L	9-15, 10-15, 8-15
Mar 21	at Long Beach State	W	15-9, 15-9, 15-7
Mar 24	at Pepperdine	L	15-9, 13-15, 12-15, 15-11, 13-15
Mar 26	at UCLA	L	15-13, 7-15, 8-15, 15-6, 7-15
Apr 13	Cal State Northridge	W	15-5, 15-6, 15-5
Apr 15	Cal State Northridge	W	15-7, 11-15, 14-16, 15-6, 15-9

1988

Head Coach: Alan Rosehill ▶ **Overall: 25-5, WIVA: 15-2**

at UC Santa Barbara Invitational (Santa Barbara, CA, Jan. 22-23)

Jan 22	Humboldt State	W	16-14, 16-14
Jan 22	UC San Diego	W	15-3, 15-1
Jan 22	BYU	W	15-13, 17-15
Jan 22	Cal State Northridge	W	15-12, 15-10
Jan 22	USC	L	14-16, 11-15
Jan 23	Stanford	W	15-13, 15-8
Jan 23	UC Santa Barbara	W	15-10, 13-15, 15-8
Jan 25	at Cal State Northridge	W	15-6, 15-3, 10-15, 5-15, 15-4
Jan 27	at Loyola Marymount	W	15-10, 15-8, 15-13
Jan 29	at USC	L	10-15, 15-13, 5-15, 4-15
Jan 30	at San Diego State	L	15-8, 13-15, 11-15, 15-3, 12-15
Feb 1	at San Diego State	W	15-11, 15-9, 15-10
Feb 2	at UC San Diego	W	15-11, 15-4, 15-7
Feb 3	at UC Irvine	W	15-2, 5-15, 15-4, 15-10
Feb 15	Long Beach State	W	12-15, 15-9, 15-17, 15-4, 15-5
Feb 17	Long Beach State	W	15-13, 15-11, 15-3
Feb 19	Pepperdine	W	16-14, 15-12, 15-5
Feb 22	Pepperdine	W	15-11, 5-15, 12-15, 15-9, 15-7
Mar 23	UCLA	W	7-15, 18-16, 15-4, 15-12
Mar 25	UCLA	W	12-15, 15-9, 15-12, 15-10
Apr 4	Stanford	W	15-8, 12-15, 13-15, 17-15, 15-5
Apr 6	Stanford	W	15-7, 15-11, 15-6
Apr 16	at UC Santa Barbara	L	7-15, 10-15, 15-12, 8-15
Apr 17	at UC Irvine	W	13-15, 15-6, 15-7, 15-5
Apr 18	at UC Santa Barbara	W	15-9, 16-14, 3-15, 15-9
Apr 20	at Cal State Northridge	W	15-9, 15-12, 15-4
Apr 22	at USC	W	10-15, 15-5 15-8, 15-2
Apr 23	at Loyola Marymount	W	15-11, 11-15, 15-9, 15-0
<i>WIVA Championship (Irvine, CA, @UC Irvine)</i>			
Apr 28	Pepperdine	W	13-15, 15-5, 15-7, 16-18, 15-7
Apr 30	UC Santa Barbara	L	12-15, 11-15, 15-13, 10-15

1989

Head Coach: Alan Rosehill ▶ **Overall: 22-7, WIVA: 15-5**

at UC Santa Barbara Invitational (Santa Barbara, CA, Jan. 13-14)

Jan 13	Pepperdine	W	15-11, 11-15, 15-5
Jan 13	USC	W	6-18, 15-5, 15-13
Jan 14	Cal State Northridge	L	12-15, 15-4, 13-15
<i>at Asics Grand Prix (San Diego, CA, Jan. 27-28)</i>			
Jan 27	Rutgers-Newark	W	15-13, 13-15, 15-1
Jan 27	UC San Diego	W	15-8, 15-5
Jan 27	Long Beach State	W	7-15, 15-6, 15-8
Jan 28	San Diego State	W	15-13, 15-10, 15-9
Jan 30	at Stanford	W	15-4, 15-12, 15-3
Jan 31	at Stanford	L	15-7, 15-11, 10-15, 9-15, 13-15
Feb 6	Loyola Marymount	W	15-9, 15-7, 15-8
Feb 8	Loyola Marymount	W	15-4, 15-7, 15-12
Feb 17	at UCLA	L	10-15, 15-11, 2-15, 15-11, 11-15
Feb 18	at UC Irvine	W	15-9, 15-9, 15-10
Feb 19	at UC Irvine	W	15-12, 15-8, 15-11
Feb 21	at UCLA	L	15-9, 6-15, 14-16, 15-6, 13-15
Mar 7	Cal State Northridge	W	15-4, 11-15, 11-15, 15-7, 15-10
Mar 9	Cal State Northridge	W	15-9, 7-15, 15-9, 15-3
Mar 14	at USC	W	10-15, 15-12, 15-10, 15-9
Mar 16	at USC	W	15-10, 17-15, 15-11
Mar 21	San Diego State	W	17-15, 15-7, 15-10
Mar 23	San Diego State	W	15-13, 15-4, 15-10
Mar 27	at Long Beach State	W	12-15, 15-13, 15-8, 15-12
Mar 28	at Pepperdine	W	15-10, 15-9, 15-8

Mar 30	at Pepperdine	W	15-9, 15-9, 6-15, 15-10
Apr 1	at Long Beach State	L	15-9, 13-15, 15-8, 13-15, 9-15
Apr 11	UC Santa Barbara	W	15-13, 15-9, 15-7
Apr 13	UC Santa Barbara	L	17-19, 10-15, 15-3, 8-15
<i>WIVA Championship (Los Angeles, CA, @ UCLA)</i>			
Apr 27	UC Santa Barbara	W	15-6, 9-15, 15-10, 15-6
Apr 29	Stanford	L	11-15, 15-8, 15-13, 12-15, 7-1 5

1990

Head Coach: Alan Rosehill ▶ Overall: 18-9, WIVA: 12-4

at Kilgour Cup (Los Angeles, CA, Jan. 19)

Jan 19	UCLA	L	15-8, 14-16, 11-15, 7-15
Jan 22	at Loyola Marymount	W	15-3, 15-13, 17-15
Jan 24	at UC Santa Barbara	W	15-11, 15-8, 16-14
<i>at Asics Grand Prix Classic (San Diego, CA, Feb. 2-4)</i>			
Feb 2	Ball State	W	15-8, 15-7, 15-6
Feb 2	Rutgers-Newark	W	16-14, 15-6, 15-3
Feb 3	Navy	W	15-12, 15-7, 15-13
Feb 3	San Diego State	W	15-8, 13-15, 15-12, 15-10
Feb 4	Long Beach State	L	14-16, 12-15, 15-2, 15-7, 9-15
Feb 6	at San Diego State	W	15-9, 15-4, 15-12
Feb 7	at San Diego State	W	15-12, 10-15, 15-11, 5-15, 15-8
Feb 12	Stanford	L	9-15, 15-2, 14-16, 9-15
Feb 13	Stanford	L	15-12, 15-9, 10-15, 8-15, 11-15
Feb 25	Pepperdine	W	9-15, 15-7, 15-9, 15-3
Feb 26	Pepperdine	L	5-15, 16-14, 15-11, 12-15, 9-15
Mar 5	BYU	W	15-4, 15-13, 15-3
Mar 7	BYU	W	15-4, 15-8, 15-10
Mar 13	Long Beach State	W	15-6, 15-7, 15-7
Mar 15	Long Beach State	L	15-12, 4-15, 15-9, 6-15, 11-15
Mar 23	at BYU	L	4-15, 10-15, 11-15
Mar 24	at USC	W	15-12, 11-15, 15-9, 15-8
Mar 27	at Loyola Marymount	W	15-10, 16-14, 14-16, 16-14
Mar 29	at USC	L	16-17, 4-15, 14-16
Mar 31	at Cal State Northridge	W	13-15, 15-5, 15-11, 15-6
Apr 8	UC Irvine	W	15-7, 15-5, 15-4
Apr 9	UC Irvine	W	15-7, 15-10, 14-16, 13-15, 15-10
Apr 12	UCLA	W	15-11, 15-6, 10-15, 15-3
Apr 13	UCLA	L	13-15, 7-15, 15-13, 15-13, 16-14

1991

Head Coach: Alan Rosehill ▶ Overall: 7-17, WIVA: 3-13

at UC Santa Barbara Invitational (Santa Barbara, CA, Jan. 11-12)

Jan 11	Laverne#	W	15-2, 15-4
Jan 11	Sacramento State#	W	12-15, 15-13, 15-10
Jan 11	UCLA#	L	5-15, 8-15
Jan 11	Calgary#	L	8-15, 15-12, 13-15
Jan 12	UC Irvine#	L	10-15, 8-15
Jan 12	Cal State Northridge#	L	4-15, 4-15
Jan 12	USC#	L	11-15, 15-6, 11-15
Jan 12	BYU	W	15-13, 15-10, 15-12
Jan 18	Alumni#	L	4-15, 12-15, 10-15
Jan 23	Cal State Northridge	L	10-15, 12-15, 12-15
Jan 24	Cal State Northridge	L	10-15, 12-15, 12-15
Feb 1	at Stanford	L	6-15, 13-15, 9-15
Feb 2	at Stanford	L	7-15, 15-6, 14-16, 2-15
Feb 5	at Long Beach State	L	5-15, 16-14, 15-13, 3-15, 12-15
Feb 6	at UC Irvine	W	14-16, 15-6, 13-15, 15-9, 17-16
<i>at Asics Grand Prix Classic (San Diego, CA, Feb. 8-10)</i>			
Feb 8	Rutgers-Newark	W	15-10, 15-13, 15-17, 13-15, 17-16
Feb 8	UC Santa Barbara	L	15-12, 4-15, 13-15, 3-15
Feb 9	Ball State	L	8-15, 8-15, 12-15
Feb 10	Long Beach State	W	6-15, 15-10, 16-14, 11-15, 16-14
Feb 10	San Diego State	L	9-15, 13-15, 4-15
Feb 19	UC Santa Barbara	W	11-15, 15-13, 15-6, 15-11
Feb 21	UC Santa Barbara	W	15-7, 9-15, 15-11, 15-10
Feb 25	Hosei (Japan)#	L	15-10, 0-15, 1-15, 9-15
Mar 1	Outrigger Canoe Club#	W	10-15, 15-8, 15-12, 15-12
Mar 7	USC	L	7-15, 4-15, 1-15
Mar 9	USC	L	8-15, 9-15, 7-15
Mar 22	at BYU	L	16-14, 14-16, 6-15, 11-15
Mar 26	at Pepperdine	L	6-15, 8-15, 8-15

Mar 28	at Long Beach State	L	11-15, 8-15, 4-15
Mar 30	at UCLA	L	7-15, 12-15, 3-15
Apr 3	Loyola Marymount	L	15-8, 14-16, 15-11, 13-15, 13-15
Apr 4	Loyola Marymount	W	15-12, 15-10, 15-13
Apr 16	San Diego State	L	6-15, 12-15, 11-15
Apr 18	San Diego State	L	9-15, 4-15, 5-15

1992

Head Coach: Alan Rosehill ▶ Overall: 13-14, WIVA: 7-9

Jan 20	at Loyola Marymount	W	15-7, 15-7, 15-11
Jan 22	at UC Santa Barbara	W	13-15, 13-15, 15-12, 15-7, 15-9
Jan 31	Stanford	L	9-15, 11-15, 7-15
Feb 1	Stanford	L	13-15, 6-15, 7-15
Feb 9	at San Diego State	W	4-15, 15-13, 15-6, 15-9
Feb 11	at San Diego State	W	6-15, 15-12, 15-11, 15-6
Feb 12	at UC San Diego	W	13-15, 15-8, 8-15, 15-8, 16-14
<i>at Asics Grand Prix Classic (San Diego, CA, Feb. 14-16)</i>			
Feb 14	Cal State Northridge	L	15-12, 12-15, 11-15, 13-15
Feb 14	Long Beach State	L	10-15, 12-15, 15-12, 4-15
Feb 15	Rutgers-Newark	W	15-6, 15-11, 8-15, 15-5, 15-13
Feb 15	Indiana/Purdue-Ft. Wayne	L	6-15, 13-15, 15-9, 8-15
Feb 16	San Diego State	W	11-15, 15-11, 15-5, 15-10
Feb 16	UC Santa Barbara	W	9-15, 15-7, 15-8, 15-13
Feb 28	Pepperdine	L	16-17, 15-11, 12-15, 15-13, 16-17
Mar 7	UC Irvine	W	15-5, 15-9, 15-8, 15-13
Mar 8	UC Irvine	W	15-4, 17-15, 15-8, 15-13
Mar 16	Long Beach State	L	4-15, 8-15, 9-15
Mar 17	Long Beach State	L	6-15, 6-15, 6-15
Mar 27	at USC	L	10-15, 2-15, 15-10, 5-15
Mar 23	at Cal State Northridge	L	10-15, 12-15, 13-15
Mar 25	at Loyola Marymount	W	15-6, 13-15, 15-12, 11-15, 15-10
Mar 27	at USC	L	11-15, 10-15, 15-13, 15-3
Mar 31	BYU	W	15-11, 12-15, 15-11, 15-3
Apr 1	BYU	W	15-10, 15-7, 11-15, 11-15, 17-15
Apr 5	UCLA	L	10-15, 10-15, 10-15
Apr 6	UCLA	L	15-8, 15-10, 10-15, 4-15, 8-15
<i>WIVA Playoffs (Irvine, CA, @UC Irvine)</i>			
Apr 15	Stanford	L	3-15, 4-15, 12-15

1993

Head Coach: Mike Wilton ▶ Overall: 18-10, MPSF: 10-9

Jan 25	USC*	W	11-15, 17-15, 15-8, 11-15, 15-13
Jan 27	USC*	W	7-15, 12-15, 15-10, 15-11, 15-13
Jan 30	at Pepperdine*	L	7-15, 9-15, 14-16
Feb 2	at UC Irvine*	W	15-10, 15-3, 15-2
<i>at Asics Grand Prix Classic (San Diego, CA, Feb. 5-7)</i>			
Feb 5	Long Beach State	W	15-12, 15-11, 15-13
Feb 5	San Diego State	W	11-15, 15-9, 15-13, 15-13
Feb 6	Navy	W	15-13, 15-7, 15-10
Feb 6	UC San Diego	W	15-4, 15-9, 15-10
Feb 7	UC Santa Barbara	W	15-9, 15-12, 15-11
Feb 7	Cal State Northridge*	W	6-15, 15-7, 15-13, 15-2
Feb 15	San Diego State	W	15-9, 6-15, 15-9, 15-10
Feb 16	San Diego State	L	8-15, 6-15, 11-15
Feb 22	UC Santa Barbara*	W	3-15, 16-14, 15-11, 15-11
Feb 23	UC Santa Barbara*	W	12-15, 13-15, 15-5, 15-9, 15-11
<i>at J.P. Mitchell Classic (Los Angeles, CA, Mar. 5&7)</i>			
Mar 5	UCLA	L	3-15, 5-15, 5-15
Mar 7	Cal State Northridge	L	2-15, 13-15, 16-14, 5-15
Mar 9	at Long Beach State*	L	15-11, 15-17, 7-15, 9-15
Mar 10	at Long Beach State*	L	15-11, 10-15, 15-5, 6-15, 15-17
Mar 15	Loyola Marymount	W	15-7, 13-15, 15-3, 15-12
Mar 21	at Pacific*	W	15-11, 15-9, 15-3
Mar 22	at Pacific*	W	15-6, 15-5, 15-7
Mar 24	at Stanford*	L	14-16, 17-15, 13-15, 12-15
Mar 25	at Stanford*	L	12-15, 8-15, 15-17, 15-8
Mar 27	at BYU*	L	15-17, 15-10, 15-10, 8-15, 11-15
Apr 6	Cal State Northridge*	L	9-15, 9-15, 12-15
Apr 8	Cal State Northridge*	W	15-13, 15-13, 5-15, 15-4
Apr 16	UC San Diego*	W	15-11, 15-4, 13-15, 15-10
Apr 17	UC San Diego*	W	15-13, 15-9, 16-14

1994

Head Coach: Mike Wilton ▶ **Overall: 14-14, MPSF: 10-9**

Jan 18	UC Santa Barbara*	W	15-11, 16-14, 8-15, 6-15, 15-11
Jan 19	Loyola Marymount	W	15-12, 15-6, 15-12
Feb 1	Long Beach State*	W	14-16, 6-15, 15-11, 15-4, 15-10
Feb 2	Long Beach State*	L	9-15, 6-15, 15-5, 6-15
Feb 8	at USC*	L	8-15, 7-15, 13-15
Feb 9	at USC*	L	9-15, 4-15, 8-15
<i>at Asics Grand Prix Classic (San Diego, CA, Feb. 11-13)</i>			
Feb 11	UC Santa Barbara*	W	15-13, 15-13, 13-15, 13-15, 18-16
Feb 11	Long Beach State*	L	8-15, 7-15, 15-9, 14-16
Feb 12	George Mason	W	15-10, 11-15, 15-9, 10-15, 15-13
Feb 12	Cal State Northridge*	W	15-8, 15-8, 15-11
Feb 13	San Diego State	L	15-17, 15-9, 13-15, 15-10, 11-15
Feb 13	Ball State	W	17-16, 15-7, 15-9
Feb 21	BYU*	L	15-17, 10-15, 15-9, 7-15
Feb 22	BYU*	L	15-13, 11-15, 14-16, 15-13, 13-15
Mar 5	Pepperdine*	L	7-15, 10-15, 10-15
Mar 12	UC Irvine*	W	15-3, 15-8, 15-6
Mar 19	at Cal State Northridge*	W	15-13, 7-15, 8-15, 15-9, 15-13
Mar 22	at San Diego State	L	11-15, 15-6, 13-15, 15-13, 11-15
Mar 23	at UC San Diego*	W	15-3, 15-5, 15-6
Mar 24	at San Diego State	L	6-15, 7-15, 15-8, 16-14, 12-15
Mar 25	at UC San Diego*	W	15-6, 15-9, 15-9
Apr 1	Stanford*	W	14-16, 15-3, 15-12, 15-7
Apr 2	Stanford*	L	15-9, 8-15, 15-17, 15-8, 9-15
Apr 4	Pacific*	W	15-7, 15-12, 9-15, 15-5
Apr 5	Pacific*	W	15-8, 15-11, 15-7
Apr 14	UCLA*	L	13-15, 17-15, 5-15, 10-15
Apr 15	UCLA*	L	8-15, 15-13, 6-15, 15-8, 9-15
<i>MPSF Playoffs (Palo Alto, CA, @Stanford)</i>			
Apr 23	BYU	L	15-12, 10-15, 7-15, 5-15

1995

Head Coach: Mike Wilton ▶ **Overall: 19-8, MPSF: 15-4**

<i>Outrigger Hotels Invitational (Honolulu, O'ahu, Jan. 25-26)</i>			
Jan 25	Loyola Marymount*	W	15-9, 15-6, 15-11
Jan 26	UCLA	L	9-15, 11-15, 14-16
Feb 7	at Pacific*	W	15-3, 15-5, 15-2
Feb 8	at Pacific*	W	15-7, 15-7, 15-8
Feb 10	at Stanford*	L	15-10, 9-15, 15-1, 12-15, 13-15
Feb 11	at Stanford*	W	15-4, 15-7, 15-8
Feb 20	UC San Diego*	W	15-2, 15-2, 15-6
Feb 21	UC San Diego	W	15-7, 15-6, 15-6
Feb 27	UC Santa Barbara*	W	15-12, 15-3, 8-15, 9-15, 15-13
Feb 28	UC Santa Barbara*	W	16-14, 14-16, 15-12, 4-15, 15-12
Mar 6	at UC Irvine*	W	15-5, 9-15, 15-13, 15-13
Mar 8	at UCLA*	L	11-15, 5-15, 15-13, 15-12, 9-15
Mar 10	at BYU*	W	15-12, 12-15, 14-16, 15-12, 15-8
Mar 15	USC*	W	15-6, 13-15, 15-8, 15-8
Mar 16	USC*	W	17-15, 9-15, 15-4, 15-10
Mar 28	at Pepperdine*	L	14-16, 9-15, 9-15
Mar 30	at Long Beach State*	W	15-7, 11-15, 15-12, 15-11
Mar 31	at Long Beach State*	L	10-15, 12-15, 13-15
Apr 5	San Diego State*	W	15-6, 15-3, 15-8
Apr 6	San Diego State*	W	15-7, 15-6, 15-3
Apr 13	Cal State Northridge*	W	15-10, 15-13, 13-15, 15-6
Apr 15	Cal State Northridge	W	15-13, 15-6, 15-10
<i>NCAA West Regional/MPSF Playoffs (Honolulu, O'ahu)</i>			
Apr 22	Cal State Northridge	W	15-10, 15-7, 12-15, 15-11
<i>NCAA West Regional/MPSF Championship (Los Angeles, CA, @UCLA)</i>			
Apr 28	vs UC Santa Barbara	W	15-10, 15-13, 15-7
Apr 29	at UCLA	L	15-12, 13-15, 7-15, 5-15
<i>NCAA Championship (Springfield, MA)</i>			
May 5	vs Penn State	L	15-7, 13-15, 14-16, 15-6, 12-15
May 6	vs Ball State	L	6-15, 15-10, 13-15, 8-15

1996

Head Coach: Mike Wilton ▶ **Overall: 27-3, MPSF: 19-0**

<i>2nd Outrigger Hotels Invitational (Honolulu, O'ahu, Jan. 25-27)</i>			
Jan 25	Ball State	W	15-4, 15-12, 15-9

Jan 26	Penn State	W	15-3, 15-11, 15-9
Jan 27	UCLA	W	16-14, 12-15, 8-15, 15-8, 16-14
Feb 2	Pepperdine*	W	15-8, 15-9, 15-3
Feb 7	at Cal State Northridge*	W	15-11, 15-10, 15-10
Feb 8	at Loyola Marymount*	W	15-10, 15-9, 15-8
Feb 10	at UC Santa Barbara*	W	15-7, 15-13, 15-5
Feb 15	Long Beach State*	W	15-9, 15-8, 13-15, 16-14
Feb 17	Long Beach State*	W	15-9, 15-6, 9-15, 15-5
Feb 22	at USC*	W	15-10, 15-7, 15-7
Feb 23	at USC*	W	15-9, 15-9, 10-15, 15-8
Feb 24	at La Verne	W	15-6, 15-13, 15-5
Mar 1	UCLA*	W	10-15, 15-4, 15-11, 15-13
Mar 2	UCLA	L	12-15, 14-16, 15-6, 15-5, 13-15
Mar 7	UC Irvine*	W	15-9, 15-5, 15-10
Mar 9	UC Irvine	W	15-10, 15-8, 15-5
Mar 15	BYU*	W	16-14, 15-10, 15-10
Mar 16	BYU	W	15-9, 15-4, 14-16, 8-15, 15-13
Mar 21	Pacific*	W	15-2, 15-7, 15-8
Mar 23	Pacific*	W	15-2, 15-7, 15-9
Mar 26	at San Diego State*	W	15-8, 15-12, 15-9
Mar 27	at San Diego State*	W	15-5, 16-14, 15-6
Mar 29	at UC San Diego*	W	15-5, 15-5, 15-7
Mar 30	at UC San Diego*	W	15-11, 15-10, 15-1
Apr 4	Stanford*	W	15-2, 15-5, 15-5
Apr 6	Stanford*	W	15-3, 15-11, 15-8
Apr 12	California#	W	15-3, 15-12, 15-7
Apr 13	California#	W	15-8, 15-6, 15-8
<i>NCAA West Regional/MPSF Playoffs (Honolulu, O'ahu)</i>			
Apr 20	Pepperdine	W	15-6, 15-13, 15-10
<i>NCAA West Regional/MPSF Championship (Honolulu, O'ahu)</i>			
Apr 26	UC Santa Barbara	L	15-5, 8-15, 8-15, 16-14, 14-16
<i>NCAA Championship (Los Angeles, CA, @UCLA)</i>			
May 2	Penn State	W	15-9, 15-3, 13-15, 15-7
May 4	UCLA	L	13-15, 15-12, 15-9, 15-17, 12-15

1997

Head Coach: Mike Wilton ▶ **Overall: 18-11, MPSF: 10-9**

Jan 15	UC San Diego*	W	15-4, 15-5, 16-14
Jan 17	UC San Diego*	W	15-5, 15-7, 11-15, 15-10
<i>3rd Outrigger Hotels Invitational (Honolulu, O'ahu, Jan. 23-25)</i>			
Jan 23	Laval (Canada)#	W	15-4, 15-7, 15-11
Jan 24	Penn State	W	15-6, 15-12, 5-15, 15-10
Jan 25	UCLA	L	11-15, 15-13, 14-16, 5-15
Jan 28	at Long Beach State*	W	15-4, 11-15, 16-14, 15-4
Jan 30	at Pepperdine*	L	13-15, 15-8, 6-15, 16-17
Feb 1	at BYU*	L	8-15, 4-15, 7-15
Feb 5	UC Santa Barbara	W	15-13, 15-7, 15-13
Feb 7	UC Santa Barbara*	L	15-8, 9-15, 15-10, 14-16, 11-15
Feb 21	San Diego State*	W	15-12, 15-2, 15-4
Feb 22	San Diego State*	W	15-0, 15-8, 15-13
Feb 26	at Long Beach State*	L	12-15, 15-6, 6-15, 9-15
Feb 28	at UCLA*	L	12-15, 12-15, 11-15
Mar 1	at UC Irvine*	W	15-4, 15-12, 15-5
Mar 7	Cal State Northridge*	L	15-7, 8-15, 15-13, 14-16, 12-15
Mar 8	Cal State Northridge	W	8-15, 15-6, 15-11, 15-5
Mar 14	Lewis	W	15-13, 15-5, 15-6
Mar 15	Lewis	W	15-9, 15-6, 9-15, 16-14
Mar 21	Loyola Marymount*	W	15-6, 15-5, 15-10
Mar 22	Loyola Marymount	W	15-7, 15-5, 15-13
Mar 28	Rutgers-Newark	W	15-4, 15-6, 15-17, 15-3
Mar 29	Rutgers-Newark	W	15-13, 15-1, 15-3
Apr 1	at Stanford*	L	12-15, 15-17, 15-7, 15-12, 10-15
Apr 2	at Stanford*	L	13-15, 10-15, 9-15
Apr 4	at Pacific*	W	17-16, 15-6, 13-15, 15-6
Apr 5	at Pacific*	L	15-13, 10-15, 16-17, 15-9, 10-15
Apr 11	USC*	W	15-12, 15-5, 15-11
Apr 12	USC*	W	15-12, 13-15, 15-11, 15-7
<i>MPSF Playoffs (Provo, UT, @BYU)</i>			
Apr 19	BYU	L	15-13, 15-6, 11-15, 12-15, 13-15

1998

Head Coach: Mike Wilton ▶ **Overall: 23-6, MPSF: 16-3**

4th Outrigger Hotels Invitational (Honolulu, O'ahu, Jan. 7-9)

Jan 7	Penn State	W	16-14, 13-15, 10-15, 15-10, 17-15
Jan 8	Ball State	W	15-9, 15-9, 15-8
Jan 9	UCLA	L	11-15, 6-15, 10-15
Jan 23	at USC*	W	15-9, 15-11, 13-15, 15-1
Jan 24	at USC*	W	15-8, 15-8, 15-11
Feb 3	at UC Santa Barbara*	W	11-15, 15-5, 15-12, 9-15, 15-12
Feb 5	at Loyola Marymount*	W	16-14, 13-15, 16-14, 15-7
Feb 6	at Cal State Northridge*	W	12-15, 15-9, 16-14, 15-9
Feb 11	George Mason	W	13-15, 15-3, 15-7, 15-12
Feb 18	Long Beach State*	W	15-8, 15-4, 15-13
Feb 20	Long Beach State*	L	6-15, 17-15, 9-15, 15-17
Feb 23	at San Diego State*	W	15-10, 13-15, 15-13, 15-8
Feb 24	at San Diego State*	W	15-9, 15-9, 15-11
Feb 26	at UC San Diego*	W	15-2, 15-5, 15-3
Feb 27	at UC San Diego*	W	15-9, 15-8, 15-8
Mar 6	Pepperdine*	L	16-17, 8-15, 11-15
Mar 7	Pepperdine	L	10-15, 10-15, 2-15
Mar 13	Rutgers-Newark	W	15-8, 15-6, 15-13
Mar 14	Rutgers-Newark	W	15-10, 15-9, 15-5
Mar 20	UCLA*	L	9-15, 13-15, 15-11, 8-15
Mar 21	UCLA	W	15-6, 15-12, 15-13
Mar 27	Stanford*	W	15-8, 15-1, 15-7
Mar 28	Stanford*	W	15-5, 15-5, 17-15
Apr 3	UC Irvine*	W	15-9, 15-10, 15-7
Apr 4	BYU*	W	15-10, 15-7, 15-11
Apr 10	Pacific*	W	15-4, 15-7, 15-4
Apr 11	Pacific*	W	15-2, 15-5, 15-8
<i>MPSF Playoffs (Honolulu, O'ahu)</i>			
Apr 18	UC Santa Barbara	W	13-15, 15-6, 15-2, 15-5
<i>MPSF Championships (Los Angeles, CA, @UCLA)</i>			
Apr 23	Pepperdine	L	13-15, 15-7, 12-15, 5-15

1999

Head Coach: Mike Wilton ▶ **Overall: 19-10, MPSF: 11-8**

Jan 13	UC San Diego*	W	15-8, 15-4, 15-8
Jan 15	UC San Diego*	W	15-0, 15-7, 15-10
<i>5th Outrigger Hotels Invitational (Honolulu, O'ahu, Jan. 20-22)</i>			
Jan 20	Lewis	W	15-12, 8-15, 15-9, 10-15, 15-13
Jan 21	Penn State	W	15-9, 8-15, 15-9, 10-15, 15-13
Jan 22	UCLA	L	6-15, 7-15, 3-15
Jan 28	at Stanford*	L	15-4, 15-10, 9-15, 5-15, 20-22
Jan 29	at Stanford*	W	15-8, 15-11, 14-16, 11-15, 16-14
Feb 10	George Mason	W	15-9, 15-8, 15-3
Feb 12	George Mason	W	15-6, 15-9, 15-9
Feb 17	at Long Beach State*	L	8-15, 13-15, 7-15
Feb 19	at BYU*	L	9-15, 15-11, 15-17, 7-15
Feb 24	San Diego State*	W	15-4, 15-5, 10-15, 13-15, 16-14
Feb 26	San Diego State*	W	15-10, 15-9, 15-5
Mar 5	UC Santa Barbara*	W	15-7, 15-11, 15-8
Mar 6	UC Santa Barbara	W	12-15, 15-7, 15-12, 15-7
Mar 12	at Long Beach State*	L	10-15, 15-12, 6-15, 15-17
Mar 13	at Pepperdine*	L	9-15, 8-15, 3-15
Mar 19	Rutgers-Newark	W	15-6, 15-6, 15-5
Mar 20	Rutgers-Newark	W	15-3, 15-11, 16-14
Mar 26	Loyola Marymount*	W	16-14, 15-3, 15-1
Mar 27	Cal State Northridge*	W	15-10, 15-3, 15-6
Apr 2	at UCLA*	L	12-15, 8-15, 11-15
Apr 3	at UC Irvine*	L	14-16, 15-8, 15-4, 10-15, 13-15
Apr 9	at Pacific*	W	15-10, 15-9, 13-15, 15-11
Apr 10	at Pacific*	W	12-15, 15-6, 15-2, 15-12
Apr 16	USC*	W	11-15, 15-8, 15-12, 15-12
Apr 17	USC*	L	8-15, 15-8, 13-15, 15-5, 13-15
<i>MPSF Playoffs (Honolulu, O'ahu)</i>			
Apr 24	UCLA	W	16-14, 15-11, 14-16, 17-15
<i>MPSF Championships (Provo, UT)</i>			
Apr 29	at BYU	L	15-17, 4-15, 6-15

2000

Head Coach: Mike Wilton ▶ **Overall: 19-10, MPSF: 13-6**

Jan 13	Loyola-Chicago	W	15-5, 15-5, 15-5
Jan 14	Loyola-Chicago	W	15-5, 15-8, 13-15, 15-0
Jan 21	BYU*	L	12-15, 11-15, 16-14, 15-11, 14-16
<i>6th Outrigger Hotels Invitational (Honolulu, O'ahu, Jan. 26-28)</i>			
Jan 26	Indiana-Purdue (FW)	W	15-9, 15-12, 15-5
Jan 27	Penn State	W	15-4, 15-4, 15-9
Jan 28	UCLA	L	15-6, 13-15, 12-15, 15-12, 15-17
Feb 4	UC Irvine*	W	15-4, 15-8, 15-13
Feb 8	at Loyola Marymount*	W	15-10, 15-6, 15-12
Feb 9	at Cal State Northridge*	W	15-13, 15-7, 15-12
Feb 11	at UC Santa Barbara*	W	15-12, 15-10, 15-7
Feb 16	Long Beach State*	L	15-13, 15-7, 6-15, 14-16, 13-15
Feb 18	Long Beach State*	W	16-14, 15-11, 15-13
Mar 3	at USC*	L	12-15, 15-3, 15-13, 13-15, 8-15
Mar 4	at USC*	L	15-11, 5-15, 5-15, 9-15
Mar 10	Pepperdine*	L	4-15, 13-15, 15-8, 13-15
Mar 11	Pepperdine	W	9-15, 15-8, 15-11, 15-6
Mar 17	UCLA*	L	4-15, 15-12, 7-15, 11-15
Mar 18	UCLA	L	8-15, 15-2, 7-15, 3-15
Mar 24	Stanford*	W	16-14, 15-13, 15-13
Mar 25	Stanford*	W	15-11, 15-7, 15-1
Mar 28	at San Diego State*	W	15-3, 15-9, 15-7
Mar 29	at San Diego State*	W	17-15, 15-8, 15-5
Mar 30	at UC San Diego*	W	11-15, 15-3, 15-4, 5-15, 15-11
Mar 31	at UC San Diego*	W	15-11, 15-5, 15-7
Apr 7	Lewis	W	15-4, 15-4, 5-15, 15-13
Apr 8	Lewis	L	12-15, 12-15, 12-15
Apr 14	Pacific*	W	15-1, 15-2, 15-8
Apr 15	Pacific*	W	15-8, 15-9, 15-5
<i>MPSF Playoffs First Round (Los Angeles, CA)</i>			
Apr 22	at USC	L	9-15, 10-15, 4-15

2001

Head Coach: Mike Wilton ▶ **Overall: 19-7, MPSF: 12-5**

Jan 10	Lewis	W	26-30, 30-21, 30-21, 30-27
Jan 12	Lewis	W	30-20, 30-20, 30-19
<i>7th Outrigger Hotels Invitational (Honolulu, O'ahu, Jan. 17-19)</i>			
Jan 17	Penn State	W	24-30, 30-17, 30-22, 30-21
Jan 18	Laval#	W	3-0
Jan 19	UCLA	L	29-31, 30-20, 27-30, 44-42, 9-15
Jan 25	Pacific*	W	30-21, 30-22, 30-27
Jan 27	Pacific	W	30-28, 30-25, 30-25
Jan 31	UC Santa Barbara*	W	30-16, 30-17, 30-24
Feb 2	UC Santa Barbara*	L	30-32, 30-26, 35-37, 27-30
Feb 8	Cal State Northridge*	W	30-25, 30-18, 30-19
Feb 10	Cal State Northridge*	W	30-22, 30-17, 30-21
Feb 13	at UC San Diego*	W	30-14, 30-17, 30-24
Feb 15	at Long Beach State*	L	30-22, 22-30, 29-31, 24-30
Mar 2	Stanford*	W	30-25, 30-28, 30-25
Mar 3	Stanford	W	30-26, 30-25, 34-32
Mar 9	Pepperdine*	W	33-31, 27-30, 30-21, 26-30, 15-3
Mar 10	Pepperdine*	W	35-33, 31-29, 24-30, 30-21
Mar 16	USC*	W	30-26, 25-30, 30-23, 30-18
Mar 17	California#	W	3-1
Mar 23	Arizona#	W	3-0
Mar 24	Arizona#	W	3-1
Mar 28	at UC Irvine*	W	31-33, 34-32, 34-32, 30-23
Mar 29	at UCLA*	W	25-30, 30-27, 23-30, 30-23, 15-13
Mar 30	at UCLA*	L	25-30, 27-30, 30-20, 27-30
Mar 31	at UC Irvine*	W	29-31, 25-30, 30-24, 30-22, 15-11
Apr 6	Alberta#	W	3-1
Apr 7	Alberta#	W	3-0
Apr 13	at BYU*	L	29-31, 28-30, 23-30
Apr 14	at BYU*	L	27-30, 30-28, 21-30, 30-26, 12-15
<i>MPSF Playoffs First Round (Honolulu, O'ahu)</i>			
Apr 21	USC	W	30-22, 30-18, 30-20
<i>MPSF Playoffs Semifinals & Finals (Provo, UT)</i>			
Apr 26	at BYU	W	30-26, 25-30, 30-27, 30-24
Apr 28	vs. UCLA	L	27-30, 23-30, 30-15, 27-30



2002

Head Coach: Mike Wilton ▶ Overall: 24-8, MPSF: 17-5

Jan 8	Loyola-Chicago	L	28-30, 27-30, 30-25, 26-30
Jan 9	Loyola-Chicago	W	30-28, 30-24, 30-20
<i>8th Annual Outrigger Hotels Invitational (Honolulu, O'ahu, Jan. 17-19)</i>			
Jan 17	Penn State	W	30-21, 30-22, 30-27
Jan 18	Lewis	W	29-31, 29-31, 31-29, 30-27, 15-12
Jan 19	UCLA	L	29-31, 18-30, 26-30
Jan 29	at Stanford*	W	36-34, 23-30, 30-23, 27-30, 15-12
Jan 30	at Stanford*	W	33-31, 30-25, 30-28
Feb 1	at Pacific*	W	30-19, 30-25, 25-30, 30-27
Feb 2	at Pacific*	W	28-30, 30-27, 30-22, 30-19
Feb 8	UC San Diego*	W	30-23, 30-20, 30-18
Feb 9	UC San Diego*	W	30-15, 30-26, 30-24
Feb 20	Long Beach State*	L	26-30, 30-26, 34-36, 29-31
Feb 22	Long Beach State*	W	30-18, 30-25, 30-22
Mar 1	at USC*	W	30-13, 32-30, 30-26
Mar 2	at USC*	W	30-27, 30-19, 30-26
Mar 12	at UC Santa Barbara*	W	30-27, 30-26, 30-22
Mar 13	at UC Santa Barbara*	L	27-30, 25-30, 25-30
Mar 15	at Cal State Northridge*	W	30-22, 27-30, 30-21, 30-23
Mar 16	at Cal State Northridge*	W	30-23, 30-23, 30-20
Mar 22	at Pepperdine*	L	26-30, 28-30, 30-26, 26-30
Mar 23	at Pepperdine*	L	22-30, 23-30, 32-30, 25-30
Mar 29	UC Irvine*	W	30-28, 30-23, 30-18
Mar 30	UC Irvine*	W	35-33, 30-20, 30-25
Apr 5	UCLA*	W	19-30, 30-26, 30-16, 30-25
Apr 6	UCLA*	W	30-19, 30-20, 30-20
Apr 12	BYU*	W	30-26, 30-27, 30-22
Apr 13	BYU*	L	27-30, 28-30, 27-30
<i>MPSF Playoffs First Round (Honolulu, O'ahu)</i>			
Apr 20	Long Beach State	W	30-26, 30-28, 30-28
<i>MPSF Playoffs Semifinals & Finals (Malibu, CA)</i>			
Apr 25	vs. UC Santa Barbara	W	30-27, 29-31, 31-29, 30-26
Apr 27	at Pepperdine	L	30-24, 25-30, 25-30, 27-30
<i>NCAA Championship (State College, PA)</i>			
May 2	at Penn State	W	30-26, 27-30, 35-33, 30-27
May 4	vs. Pepperdine	W	29-31, 31-29, 30-21, 30-24

2003

Head Coach: Mike Wilton ▶ Overall: 24-6, MPSF: 17-5

Jan 8	Lewis	W	30-17, 30-21, 30-22
Jan 10	Lewis	W	37-35, 30-22, 25-30, 30-24
<i>9th Outrigger Hotels Invitational (Honolulu, O'ahu, Jan. 16-18)</i>			
Jan 16	Penn State	W	30-19, 25-30, 30-23, 30-23
Jan 17	Ball State	W	31-29, 30-28, 30-25
Jan 18	Shanghai Oriental#	L	30-27, 30-19, 30-27
Jan 22	Stanford*	W	30-28, 30-27, 27-30, 30-28
Jan 24	Stanford*	L	30-28, 30-25, 27-30, 27-30, 8-15
Jan 31	at UC Irvine*	W	30-18, 24-30, 30-18, 30-26
Feb 1	at UC Irvine*	L	20-30, 26-30, 25-30
Feb 5	at Long Beach State*	W	30-23, 30-22, 36-38, 30-22
Feb 7	at Long Beach State*	W	30-19, 30-27, 30-27
Feb 13	Cal State Northridge*	L	30-24, 26-30, 24-30, 21-30
Feb 14	Cal State Northridge*	W	32-30, 30-20, 30-28
Feb 20	at BYU*	L	24-30, 29-31, 27-30
Feb 21	at BYU*	W	23-30, 30-26, 30-27, 30-24
Feb 26	Pepperdine*	L	30-24, 28-30, 26-30, 28-30
Feb 28	Pepperdine*	W	30-25, 31-29, 26-30, 30-16
Mar 5	Loyola-Chicago	W	30-25, 30-25, 30-22
Mar 7	Loyola-Chicago	W	30-22, 30-21, 30-24
Mar 14	at UCLA*	W	22-30, 30-22, 30-24, 30-23
Mar 15	at UCLA*	W	30-19, 30-23, 28-30, 30-19
Mar 21	Pacific*	W	30-16, 24-30, 30-16, 30-26
Mar 22	Pacific*	W	30-28, 30-22, 27-30, 30-25
Mar 26	at UC San Diego*	W	30-25, 30-19, 30-26
Mar 28	at UC San Diego*	W	30-26, 27-30, 30-20, 30-20
Apr 4	UC Santa Barbara*	W	30-23, 30-17, 30-28
Apr 5	UC Santa Barbara*	W	30-24, 30-27, 27-30, 30-23
Apr 11	USC*	W	30-27, 30-23, 30-21
Apr 12	USC*	W	32-30, 30-23, 30-22

MPSF Playoffs First Round (Honolulu, O'ahu)

Apr 19	Pacific	W	37-35, 30-27, 30-27
<i>MPSF Playoffs Semifinals (Malibu, CA)</i>			
Apr 24	vs. BYU	L	28-30, 35-37, 26-30

2004

Head Coach: Mike Wilton ▶ Overall: 17-12, MPSF: 13-9

<i>10th Outrigger Hotels Invitational (Honolulu, O'ahu, Jan. 8-10)</i>			
Jan 8	Penn State	L	26-30, 38-36, 28-30, 30-27, 13-15
Jan 9	Manitoba#	W	30-24, 30-27, 30-27
Jan 10	Lewis	W	26-30, 30-23, 33-31, 28-30, 15-10
Jan 15	at UC Santa Barbara*	W	31-33, 30-25, 30-25, 30-27
Jan 16	at UC Santa Barbara*	L	27-30, 31-29, 20-30, 30-26, 11-15
Jan 28	UC San Diego*	W	30-25, 30-22, 30-25
Jan 30	UC San Diego*	W	30-21, 31-29, 32-30
Feb 4	Ball State	W	30-21, 30-18, 30-28
Feb 5	Ball State	W	27-30, 30-24, 30-24, 30-17
Feb 13	at Stanford*	W	30-19, 30-14, 30-19
Feb 14	at Stanford*	W	30-21, 30-18, 30-24
Feb 16	at Pacific*	W	31-29, 30-27, 30-26
Feb 17	at Pacific*	W	30-20, 24-30, 30-27, 30-19
Feb 26	UCLA*	W	26-30, 30-28, 25-30, 30-26, 15-9
Feb 28	UCLA*	L	15-30, 30-21, 27-30, 23-30
Mar 3	at Cal State Northridge*	L	26-30, 28-30, 30-22, 26-30
Mar 5	at Cal State Northridge*	L	24-30, 28-30, 30-18, 28-30
Mar 8	at USC*	W	30-28, 28-30, 30-20, 30-19
Mar 9	at USC*	W	30-18, 30-27, 31-29
Mar 18	BYU*	L	25-30, 25-30, 30-28, 27-30
Mar 20	BYU*	L	30-24, 30-23, 22-30, 27-30, 11-15
Mar 26	Cal Baptist	L	30-23, 31-33, 28-30, 30-22, 10-15
Mar 27	Cal Baptist	W	30-28, 30-17, 30-26
Apr 2	Long Beach State*	W	25-30, 30-25, 29-31, 30-28, 15-13
Apr 3	Long Beach State*	L	30-21, 30-23, 28-30, 27-30, 13-15
Apr 9	UC Irvine*	W	30-27, 30-17, 30-24
Apr 10	UC Irvine*	L	30-18, 30-23, 27-30, 26-30, 13-15
Apr 15	at Pepperdine*	L	30-25, 31-33, 17-30, 25-30
Apr 16	at Pepperdine*	W	30-27, 30-27, 30-26
<i>MPSF Playoffs First Round (Los Angeles, CA)</i>			
Apr 24	at UCLA	L	24-30, 24-30, 28-30

2005

Head Coach: Mike Wilton ▶ Overall: 19-9, MPSF: 15-7

<i>11th Outrigger Hotels Invitational (Honolulu, O'ahu, Jan. 5-7)</i>			
Jan 5	Penn State	W	30-21, 30-28, 24-30, 38-40, 15-8
Jan 6	Lewis	W	33-31, 30-25, 30-27
Jan 7	BYU	L	28-30, 30-25, 28-30, 19-30
Jan 19	Cal State Northridge*	W	30-23, 31-29, 30-19
Jan 21	Cal State Northridge*	W	30-18, 30-21, 30-22
Jan 28	at UC Irvine*	W	23-30, 30-25, 30-25, 30-26
Jan 29	at UC Irvine*	W	30-27, 30-22, 30-25
Feb 3	Stanford*	W	30-24, 30-24, 27-30, 22-30, 15-13
Feb 4	Stanford*	W	30-21, 30-26, 30-23
Feb 17	USC*	W	28-30, 31-29, 30-19, 32-34, 15-11
Feb 18	USC*	W	30-22, 30-26, 30-26
Feb 25	at UCLA*	L	22-30, 26-30, 30-28, 35-37
Feb 26	at UCLA*	W	30-25, 30-26, 30-25
Mar 2	Pepperdine*	L	26-30, 30-23, 24-30, 30-27, 18-20
Mar 4	Pepperdine*	L	30-22, 30-32, 28-30, 19-30
Mar 11	Ball State	W	30-23, 30-25, 30-22
Mar 12	Ball State	W	23-30, 30-27, 30-21, 30-25
Mar 18	at BYU*	L	28-30, 19-30, 26-30
Mar 19	at BYU*	L	27-30, 24-30, 27-30
Mar 23	at UC San Diego*	W	30-22, 30-23, 30-22
Mar 25	at UC San Diego*	W	30-28, 30-26, 30-27
Apr 1	UC Santa Barbara*	W	30-23, 26-30, 30-20, 30-28
Apr 2	UC Santa Barbara*	L	25-30, 30-23, 23-30, 30-20, 16-18
Apr 7	at Long Beach State*	L	23-30, 19-30, 28-30
Apr 8	at Long Beach State*	W	31-29, 30-22, 30-28
Apr 15	Pacific*	W	25-30, 30-22, 30-18, 30-21
Apr 16	Pacific*	W	30-20, 30-23, 30-25
<i>MPSF Playoffs First Round (Honolulu, O'ahu)</i>			
Apr 22	Long Beach State	L	23-30, 25-30, 30-23, 22-30

2006

Head Coach: Mike Wilton ▶ Overall: 23-5, MPSF: 19-3

Jan 13	at UC Santa Barbara	L	27-30, 28-30, 25-30
Jan 14	at UC Santa Barbara	W	36-34, 28-30, 30-28, 30-21
<i>12th Outrigger Hotels Invitational (Honolulu, O'ahu, Jan. 18-20)</i>			
Jan 18	Penn State	W	30-19, 30-21, 34-32
Jan 19	Ohio State	W	30-19, 30-22, 30-21
Jan 20	UCLA	L	26-30, 26-30, 30-25, 30-27, 14-16
Jan 25	UC Irvine*	L	26-30, 23-30, 26-30
Jan 27	UC Irvine*	W	30-21, 30-22, 34-32
Feb 9	at Pepperdine*	L	24-30, 30-27, 30-26, 19-30, 8-15
Feb 10	at Pepperdine*	W	30-26, 30-20, 30-21
Feb 16	Long Beach State*	W	30-21, 30-25, 30-22
Feb 17	Long Beach State*	W	30-25, 27-30, 30-23, 34-32
Feb 24	at Cal State Northridge*	W	30-25, 30-20, 29-31, 18-30, 15-11
Feb 25	at Cal State Northridge*	W	30-27, 41-39, 30-27
Feb 27	at USC*	W	30-18, 30-26, 27-30, 30-24
Feb 28	at USC*	W	30-28, 30-20, 31-29
Mar 10	UCLA*	W	30-25, 30-19, 28-30, 30-24
Mar 11	UCLA*	W	30-24, 30-23, 30-28
Mar 17	Loyola-Chicago	W	32-34, 30-21, 30-25, 30-24
Mar 18	Loyola-Chicago	W	30-28, 30-19, 33-31
Mar 25	at Pacific*	W	30-27, 30-19, 30-23
Mar 27	at Pacific*	W	30-21, 30-21, 30-19
Mar 29	at Stanford*	W	30-20, 30-19, 30-21
Mar 30	at Stanford*	W	30-16, 30-24, 30-22
Apr 7	UC San Diego*	W	38-36, 37-39, 30-20, 30-21
Apr 8	UC San Diego*	W	30-20, 30-25, 30-18
Apr 14	BYU*	W	30-14, 30-21, 30-21
Apr 15	BYU*	W	27-30, 30-26, 30-25, 26-30, 15-12
<i>MPSF Playoffs First Round (Honolulu, O'ahu)</i>			
Apr 22	UCLA	L	30-18, 28-30, 22-30, 24-30

2007

Head Coach: Mike Wilton ▶ Overall: 13-14, MPSF: 11-11

Jan 12	at UC Irvine*	L	28-30, 26-30, 21-30
Jan 13	at UC Irvine*	L	20-30, 22-30, 27-30
Jan 18	Pacific*	W	30-26, 30-21, 30-28
Jan 19	Pacific*	W	31-29, 30-22, 28-30, 30-24
<i>13th Outrigger Hotels Invitational (Honolulu, O'ahu, Jan. 26-27)</i>			
Jan 26	Loyola-Chicago	L	23-30, 32-30, 30-28, 29-31, 17-15
Jan 27	Penn State	L	27-30, 24-30, 30-32
Jan 31	at UCLA*	L	25-30, 31-33, 30-28, 29-31
Feb 2	at UCLA*	L	21-30, 26-30, 27-30
Feb 8	UC Santa Barbara*	L	30-24, 30-28, 26-30, 28-30, 15-17
Feb 9	UC Santa Barbara*	L	26-30, 30-19, 19-30, 20-30
Feb 14	USC*	L	27-30, 30-20, 24-30, 30-23, 13-15
Feb 16	USC*	W	24-30, 31-29, 30-27, 30-24
Feb 23	at BYU*	L	30-28, 22-30, 22-30, 24-30
Feb 24	at BYU*	L	33-35, 22-30, 27-30
Mar 8	Pepperdine*	L	28-30, 18-30, 28-30
Mar 10	Pepperdine*	L	30-28, 19-30, 28-30, 28-30
Mar 16	Cal State Northridge*	W	30-25, 30-25, 30-26
Mar 17	Cal State Northridge*	W	30-27, 31-29, 30-26
Mar 23	Lewis	W	30-18, 30-26, 30-23
Mar 24	Lewis	W	30-26, 30-22, 30-28
Mar 29	at UC San Diego*	W	30-26, 30-18, 30-15
Mar 30	at UC San Diego*	W	35-33, 30-27, 30-19
Apr 6	at Long Beach State*	W	30-27, 30-20, 22-30, 27-30, 19-17
Apr 7	at Long Beach State*	W	25-30, 30-24, 30-24, 30-28
Apr 13	Stanford*	W	30-22, 30-23, 30-22
Apr 14	Stanford*	W	30-27, 24-30, 30-24, 30-25
<i>MPSF Playoffs First Round (Irvine, CA)</i>			
Apr 21	at UC Irvine	L	30-26, 30-27, 23-30, 22-30, 11-15

2008

Head Coach: Mike Wilton ▶ Overall: 11-16, MPSF: 8-14

<i>14th Outrigger Hotels Invitational (Honolulu, O'ahu, Jan. 3-5)</i>			
Jan 3	Penn State	L	30-21, 24-30, 20-30, 18-30
Jan 4	Ball State	W	26-30, 30-26, 30-24, 30-17

Jan 5	UCLA	L	30-24, 28-30, 30-24, 22-30, 11-15
Jan 10	Long Beach State*	L	30-32, 20-30, 22-30
Jan 11	Long Beach State*	L	32-30, 20-30, 30-32, 26-30
Jan 23	UC San Diego*	W	30-25, 27-30, 30-25, 30-27
Jan 25	UC San Diego*	W	30-25, 30-24, 28-30, 27-30, 15-7
Feb 1	at UC Santa Barbara*	L	31-29, 26-30, 30-25, 21-30, 13-15
Feb 2	at UC Santa Barbara*	L	30-32, 32-30, 34-36, 34-36
Feb 14	UCLA*	W	25-30, 30-26, 30-24, 26-30, 15-13
Feb 15	UCLA*	L	28-30, 24-30, 26-30
Feb 22	at Pacific*	W	30-28, 30-25, 17-30, 30-21
Feb 25	at Pacific*	W	30-25, 25-30, 30-18, 30-26
Feb 27	at Stanford*	L	30-26, 26-30, 25-30, 30-28, 14-16
Feb 28	at Stanford*	L	22-30, 23-30, 25-30
Mar 5	Loyola	W	30-18, 30-25, 30-24
Mar 7	Loyola	W	30-25, 30-21, 26-30, 30-26
Mar 14	UC Irvine*	L	28-30, 30-25, 32-34, 29-31
Mar 15	UC Irvine*	W	33-31, 30-26, 30-27
Mar 21	at USC*	L	22-30, 30-24, 26-30, 24-30
Mar 22	at USC*	W	30-28, 16-30, 17-30, 32-30, 17-15
Mar 25	at CS Northridge*	L	28-30, 43-41, 30-26, 22-30, 13-15
Mar 26	at CS Northridge*	L	21-30, 25-30, 28-30
Apr 3	BYU*	L	26-30, 28-30, 30-24, 27-30
Apr 4	BYU*	L	29-31, 19-30, 24-30
Apr 11	at Pepperdine*	L	29-31, 25-30, 17-30
Apr 12	at Pepperdine*	W	30-26, 30-23, 26-30, 21-30, 15-13

2009

Head Coach: Mike Wilton ▶ Overall: 9-18, MPSF: 6-16

<i>15th Outrigger Hotels Invitational (Honolulu, O'ahu, Jan. 8-10)</i>			
Jan 8	Ohio State	W	30-27, 30-24, 31-29
Jan 9	USC	L	25-30, 27-30, 23-30
Jan 10	Penn State	L	22-30, 30-21, 22-30, 23-30
Jan 15	Pepperdine*	L	30-24, 23-30, 24-30, 22-30
Jan 16	Pepperdine*	L	27-30, 22-30, 30-27, 26-30
Jan 22	at BYU*	L	23-30, 23-30, 30-25, 22-30
Jan 23	at BYU*	L	23-30, 28-30, 28-30
Jan 30	Cal State Northridge*	W	21-30, 30-28, 22-30, 30-23, 15-12
Jan 31	Cal State Northridge*	W	30-26, 21-30, 32-30, 30-26
Feb 12	at Long Beach State*	L	23-30, 29-31, 28-30
Feb 13	at Long Beach State*	L	30-26, 23-30, 24-30, 21-30
Feb 26	Stanford*	L	28-30, 26-30, 27-30
Feb 28	Stanford*	L	27-30, 21-30, 26-30
Mar 5	UC Santa Barbara*	L	30-27, 30-32, 39-41, 26-30
Mar 6	UC Santa Barbara*	W	30-25, 30-23, 30-23
Mar 13	at UC San Diego*	L	32-34, 23-30, 30-25, 19-30
Mar 14	at UC San Diego*	L	21-30, 27-30, 30-23, 30-28, 13-15
Mar 20	NJIT	W	30-19, 30-22, 30-20
Mar 21	NJIT	W	30-23, 30-19, 30-23
Mar 26	at UC Irvine*	L	17-30, 25-30, 26-30
Mar 27	at UC Irvine*	L	19-30, 24-30, 30-32
Apr 2	at UCLA*	L	27-30, 22-30, 30-24, 30-25, 13-15
Apr 3	at UCLA*	L	30-25, 29-31, 23-30, 22-30
Apr 10	Pacific*	W	30-24, 25-30, 30-26, 30-25
Apr 11	Pacific*	W	30-20, 31-29, 30-28
Apr 17	USC*	L	26-30, 18-30, 23-30
Apr 18	USC*	W	30-32, 33-31, 38-36, 30-27

2010

Head Coach: Charlie Wade ▶ Overall: 19-10, MPSF: 14-8

<i>16th Outrigger Hotels Invitational (Honolulu, O'ahu, Jan. 7-9)</i>			
Jan 7	Ohio State	W	30-20, 30-20, 30-26
Jan 8	Penn State	L	30-26, 26-30, 23-30, 30-28, 9-15
Jan 9	USC	W	30-21, 24-30, 30-28, 30-23
Jan 15	at Stanford*	L	15-30, 21-30, 18-30
Jan 16	at Stanford*	L	23-30, 26-30, 19-30
Jan 19	at Pacific*	W	27-30, 33-31, 30-25, 30-22
Jan 20	at Pacific*	W	30-21, 30-26, 30-22
Jan 29	UC Irvine*	W	30-28, 30-20, 27-30, 26-30, 20-18
Jan 30	UC Irvine*	W	30-26, 32-30, 26-30, 20-30, 15-11
Feb 4	UCLA*	L	30-27, 25-30, 26-30, 25-30
Feb 5	UCLA*	L	26-30, 30-23, 25-30, 28-30

Feb 18	Hope International	W	30-13, 30-23, 30-21
Feb 19	Hope International	W	30-17, 30-23, 30-26
Feb 26	BYU*	W	30-17, 28-30, 31-33, 30-28, 15-10
Mar 1	BYU*	W	30-27, 30-26, 30-25
Mar 5	at Cal State Northridge*	L	27-30, 30-28, 30-26, 28-30, 12-15
Mar 6	at Cal State Northridge*	W	35-33, 31-29, 30-19
Mar 8	at USC*	L	30-16, 22-30, 19-30, 23-30
Mar 9	at USC*	W	32-30, 27-30, 30-18, 30-27
Mar 19	Long Beach State*	W	30-21, 28-30, 30-23, 30-25
Mar 20	Long Beach State*	W	33-35, 30-25, 30-20, 25-30, 15-5
Mar 26	at Pepperdine*	L	26-30, 32-34, 26-30
Mar 27	at Pepperdine*	W	30-21, 34-32, 30-24
Apr 2	UC San Diego*	W	28-30, 30-25, 30-24, 30-28
Apr 3	UC San Diego*	W	30-28, 30-28, 30-27
Apr 16	at UC Santa Barbara*	L	27-30, 25-30, 28-30
Apr 17	at UC Santa Barbara*	W	33-31, 30-28, 30-26
<i>MPSF Playoffs First Round (Honolulu, O'ahu)</i>			
Apr 24	Pepperdine	W	24-30, 30-24, 30-26, 22-30, 18-16
<i>MPSF Championships (Stanford, CA)</i>			
Apr 29	at Stanford	L	24-30, 28-30, 31-33

2011

Head Coach: Charlie Wade ▶ Overall: 15-13, MPSF: 13-9

17th Outrigger Hotels Invitational (Honolulu, O'ahu, Jan. 13-15)

Jan 13	Ball State	L	22-25, 20-25, 17-25
Jan 14	Penn State	L	23-25, 25-21, 22-25, 26-24, 14-16
Jan 15	UCLA	L	19-25, 14-25, 21-25
Jan 21	Stanford*	W	25-22, 25-21, 25-17
Jan 23	Stanford*	L	21-25, 25-17, 19-25, 36-34, 15-17
Jan 28	at UC San Diego*	L	23-25, 25-16, 25-20, 23-25, 8-15
Jan 29	at UC San Diego*	W	25-21, 25-20, 20-25, 25-20
Feb 3	UC Santa Barbara*	W	18-25, 25-22, 25-22, 27-25
Feb 4	UC Santa Barbara*	L	22-25, 23-25, 23-25
Feb 11	California Baptist	W	25-21, 25-21, 25-17
Feb 12	vs. California Baptist (Maui)	W	26-24, 18-25, 25-19, 25-20
Feb 17	at UCLA*	L	21-25, 22-25, 26-28
Feb 19	at UCLA*	W	25-19, 25-21, 25-22
Feb 21	at UC Irvine*	L	22-25, 24-26, 25-21, 24-26
Feb 22	at UC Irvine*	L	25-27, 25-20, 23-25, 26-28
Mar 4	Pepperdine*	W	25-19, 25-20, 25-20
Mar 5	Pepperdine*	W	25-20, 25-15, 25-19
Mar 11	Pacific*	W	27-29, 25-23, 26-24, 25-17
Mar 12	Pacific*	W	25-16, 25-23, 25-23
Mar 18	at Long Beach State*	W	25-21, 21-25, 25-23, 25-23
Mar 19	at Long Beach State*	W	25-23, 27-25, 25-17
Mar 24	at BYU*	L	18-25, 20-25, 22-25
Mar 25	at BYU*	L	20-25, 28-26, 25-23, 22-25, 13-15
Apr 1	Cal State Northridge*	W	19-25, 25-21, 25-21, 25-21
Apr 2	Cal State Northridge*	W	25-19, 25-23, 25-19
Apr 8	USC*	W	22-25, 25-22, 15-25, 25-20, 15-10
Apr 9	USC*	L	20-25, 26-28, 22-25
<i>MPSF Playoffs First Round (Irvine, CA)</i>			
Apr 23	at UC Irvine	L	26-28, 28-30, 21-25

2012

Head Coach: Charlie Wade ▶ Overall: 7-20, MPSF: 4-18

Jan 5	UC San Diego*	W	25-16, 25-20, 25-20
Jan 6	UC San Diego*	L	21-25, 21-25, 22-25
<i>18th Outrigger Hotels Invitational (Honolulu, O'ahu, Jan. 12-14)</i>			
Jan 12	Springfield	W	25-21, 26-24, 25-12
Jan 13	Lewis	L	21-25, 11-25, 25-16, 25-23, 11-15
Jan 14	UCLA	L	22-25, 23-25, 23-25
Jan 20	at Pepperdine*	L	25-21, 22-25, 15-25, 20-25
Jan 21	at Pepperdine*	L	20-25, 21-25, 25-22, 23-25
Jan 27	Grand Canyon	W	25-27, 25-16, 25-21, 25-27, 15-12
Jan 28	Grand Canyon	W	25-21, 27-29, 25-16, 25-21
Feb 3	at Pacific*	W	24-26, 22-25, 25-19, 27-25, 15-11
Feb 4	at Pacific*	W	25-21, 25-22, 25-19
Feb 10	UC Irvine*	L	25-23, 20-25, 23-25, 19-25
Feb 12	UC Irvine*	L	17-25, 19-25, 21-25
Feb 17	UCLA*	L	21-25, 20-25, 21-25

Feb 18	UCLA*	L	25-21, 25-14, 25-19
Feb 24	Nittaidai#	W	25-19, 25-19, 21-25, 25-23
Feb 26	Nittaidai#	W	25-16, 22-25, 25-19, 22-25, 15-11
Mar 2	at USC*	L	22-25, 18-25, 18-25
Mar 4	at USC*	L	17-25, 26-24, 22-25, 25-16, 10-15
Mar 6	at Stanford*	L	25-22, 19-25, 18-25, 23-25
Mar 7	at Stanford*	W	20-25, 25-22, 25-20, 25-23
Mar 16	BYU*	L	23-25, 23-25, 25-23, 36-34, 12-15
Mar 17	BYU*	L	14-25, 27-29, 17-25
Mar 23	at Cal State Northridge*	L	12-25, 25-21, 20-25, 21-25
Mar 24	at Cal State Northridge*	L	22-25, 18-25, 25-23, 21-25
Mar 30	Long Beach State*	L	19-25, 22-25, 21-25
Mar 31	Long Beach State*	L	25-27, 24-26, 25-20, 22-25
Apr 6	at UC Santa Barbara*	L	21-25, 13-25, 26-28
Apr 7	at UC Santa Barbara*	L	25-20, 20-25, 13-25, 21-25

2013

Head Coach: Charlie Wade ▶ Overall: 11-17, MPSF: 10-14

Jan 4	at BYU*	L	18-25, 22-25, 17-25
Jan 5	at BYU*	L	21-25, 21-25, 26-24, 20-25
<i>19th Outrigger Hotels Invitational (Honolulu, O'ahu, Jan. 10-12)</i>			
Jan 10	Ohio State	L	25-22, 23-25, 25-20, 17-25, 12-15
Jan 11	Penn State	L	26-24, 18-25, 25-17, 15-25, 14-16
Jan 12	UCLA	W	20-25, 25-23, 20-25, 26-24, 16-14
Jan 18	at Long Beach State*	L	17-25, 23-25, 25-22, 29-27, 14-16
Jan 19	at Long Beach State*	L	14-25, 18-25, 18-25
Jan 25	Pepperdine*	W	19-25, 25-18, 22-25, 25-21, 15-11
Jan 27	Pepperdine*	W	25-21, 25-22, 25-16
Feb 1	Stanford*	L	23-25, 25-22, 31-33, 25-20, 9-15
Feb 2	Stanford*	W	20-25, 25-23, 21-25, 27-25, 15-11
Feb 15	at UCLA*	L	24-26, 17-25, 23-25
Feb 16	at UCLA*	W	23-25, 25-18, 19-25, 25-23, 15-12
Feb 18	at UC Irvine*	L	25-21, 14-25, 25-21, 17-25, 11-15
Feb 19	at UC Irvine*	L	20-25, 22-25, 11-25
Mar 1	Cal State Northridge*	L	21-25, 25-17, 24-26, 23-25
Mar 3	Cal State Northridge*	L	22-25, 26-24, 19-25, 15-25
Mar 8	USC*	W	24-26, 21-25, 25-22, 26-24, 15-9
Mar 10	USC*	W	20-25, 25-21, 25-18, 23-25, 15-9
Mar 15	at California Baptist*	L	19-25, 26-24, 19-25, 22-25
Mar 16	at California Baptist*	L	14-25, 26-24, 25-23, 21-25, 13-15
Mar 22	Pacific*	W	25-22, 25-21, 19-25, 25-23
Mar 23	Pacific*	W	23-25, 25-23, 25-20, 25-20
Mar 29	UC Santa Barbara*	L	23-25, 21-25, 25-18, 22-25
Mar 30	UC Santa Barbara*	L	21-25, 20-25, 19-25
Apr 12	at UC San Diego*	W	25-20, 15-25, 25-21, 25-23
Apr 13	at UC San Diego*	W	25-27, 26-24, 19-25, 25-21, 15-11
<i>MPSF Playoffs First Round (Provo, UT)</i>			
Apr 20	at BYU	L	19-25, 25-20, 25-22, 12-25, 13-15

2014

Head Coach: Charlie Wade ▶ Overall: 15-12, MPSF: 13-11

<i>20th Outrigger Hotels Invitational (Honolulu, O'ahu, Jan. 9-11)</i>			
Jan 9	Ohio State	W	25-22, 25-21, 25-21
Jan 10	Penn State	W	20-25, 25-22, 26-24, 25-21
Jan 11	UCLA	L	19-25, 25-14, 19-25, 16-25
Jan 16	Long Beach State*	L	17-25, 20-25, 22-25
Jan 17	Long Beach State*	W	25-23, 19-25, 19-25, 27-25, 15-8
Jan 24	UC San Diego*	W	25-15, 25-13, 25-21
Jan 26	UC San Diego*	W	25-14, 25-16, 25-22
Jan 30	at UC Santa Barbara*	L	19-25, 25-21, 22-25, 23-25
Jan 31	at UC Santa Barbara*	L	25-20, 23-25, 14-25, 25-21, 13-15
Feb 7	at Cal State Northridge*	W	25-20, 25-15, 28-26
Feb 8	at Cal State Northridge*	W	25-22, 25-19, 25-21
Feb 12	Cal Baptist*	W	22-25, 25-22, 25-17, 25-10
Feb 14	Cal Baptist*	W	25-20, 22-25, 25-20, 25-23
Feb 20	at USC*	L	17-25, 25-15, 14-25, 22-25
Feb 22	at USC*	L	22-25, 20-25, 18-25
Feb 28	UCLA*	W	25-23, 26-24, 25-27, 25-22
Mar 1	UCLA*	W	22-25, 25-18, 24-26, 25-16, 15-11
Mar 7	UC Irvine*	L	25-22, 21-25, 18-25, 14-25
Mar 9	UC Irvine*	L	20-25, 25-17, 15-25, 25-15, 16-18

Mar 14	at Stanford*	L	19-25, 17-25, 24-26
Mar 15	at Stanford*	L	23-25, 13-25, 25-17, 25-21, 7-15
Mar 17	at Pacific*	W	25-18, 25-19, 25-20
Mar 18	at Pacific*	W	25-22, 25-21, 25-15
Apr 4	BYU*	W	16-25, 19-25, 26-24, 25-18, 15-12
Apr 5	BYU*	W	37-35, 25-20, 25-19
Apr 11	at Pepperdine*	L	19-25, 17-25, 23-25
Apr 12	at Pepperdine*	L	25-19, 26-28, 18-25, 24-26

Mar 25	UC Irvine*	W	25-17,23-25,25-23,21-25,15-9
Mar 26	UC Irvine*	W	23-25,25-27,26-24,25-23,15-11
Apr 1	at UC Santa Barbara*	L	15-25,25-23,18-25,18-25
Apr 2	at UC Santa Barbara*	L	18-25,20-25,23-25
Apr 8	California Baptist*	W	25-21,25-20,25-27,18-25,15-9
Apr 9	California Baptist*	W	26-24,25-21,25-20
<i>MPSF Playoffs First Round (Los Angeles, CA)</i>			
Apr 16	at UCLA	L	16-25,16-25,25-22,21-25

2015

Head Coach: Charlie Wade ▶ Overall: 24-7, MPSF: 18-4



Jan 3	Stevens IT	W	25-19, 25-14, 25-23
<i>21st Outrigger Resorts Invitational (Honolulu, O'ahu, Jan. 8-11)</i>			
Jan 8	Ohio State	W	25-19, 24-22, 17-25, 25-23
Jan 9	Penn State	W	26-24, 25-19, 25-18
Jan 11	UC Irvine	L	25-27, 21-25, 19-25
Jan 16	UC Santa Barbara*	W	25-23, 25-23, 23-26, 27-25
Jan 18	UC Santa Barbara*	W	22-25, 25-23, 25-19, 25-19
Jan 28	at UC Irvine*	L	16-25, 22-25, 21-25
Jan 30	at UC Irvine*	W	25-22, 25-19, 24-26, 26-24
Feb 4	USC*	W	26-28, 23-25, 25-23, 25-17, 20-18
Feb 6	USC*	L	28-30, 25-17, 25-18, 18-25, 18-20
Feb 11	at California Baptist*	W	25-15, 25-15, 25-23
Feb 13	at California Baptist*	W	26-24, 25-16, 25-23
Feb 20	Cal State Northridge*	W	25-21, 25-12, 28-30, 30-28
Feb 22	Cal State Northridge*	W	23-25, 25-20, 25-17, 25-22
Feb 27	at Long Beach State*	W	25-22, 24-26, 25-14, 25-22
Feb 28	at Long Beach State*	W	25-17, 27-25, 25-19
Mar 6	Pepperdine*	W	28-26, 22-25, 25-22,25-18
Mar 8	Pepperdine*	W	24-26, 25-22, 30-28, 27-29, 15-13
Mar 13	Hope International	W	25-15, 25-14, 25-14
Mar 14	Hope International	W	25-12, 21-25, 25-10, 25-17
Mar 27	at UC San Diego*	W	25-10, 25-19, 25-14
Mar 28	at UC San Diego*	W	23-25, 25-19, 25-10, 25-18
Mar 30	at UCLA*	W	22-25, 23-25, 25-16, 25-19, 15-8
Mar 31	at UCLA*	W	25-13, 25-18, 25-18
Apr 10	Stanford*	W	25-17, 25-22, 26-24
Apr 11	Stanford*	W	25-16, 25-12, 25-17
Apr 17	at BYU*	L	25-27, 21-25, 25-21, 17-25
Apr 18	at BYU*	L	25-22, 21-25, 25-23, 18-25, 12-15
<i>MPSF Playoffs First Round (Honolulu, O'ahu)</i>			
Apr 25	Long Beach State	W	25-19, 26-24, 27-25
<i>MPSF Semifinals (Irvine, CA)</i>			
Apr 30	vs. Pepperdine	L	25-21, 22-25, 24-26, 16-25
<i>NCAA Play-In (Stanford, CA)</i>			
May 5	vs. Penn State	L	22-25, 20-25, 25-17, 25-27

2016

Head Coach: Charlie Wade ▶ Overall: 16-12, MPSF: 11-11

<i>22nd Outrigger Resorts Invitational (Honolulu, O'ahu, Jan. 7-10)</i>			
Jan 7	King	W	25-14,25-14,25-14
Jan 8	Harvard	W	25-22,25-21,25-22
Jan 10	Lewis	W	25-16,25-23,25-12
Jan 15	at Pepperdine*	L	20-25,20-25,22-25
Jan 16	at Pepperdine*	W	25-22,16-25,25-19,25-13
Jan 21	Grand Canyon	W	25-20,25-22,28-26
Jan 22	Grand Canyon	W	25-23,20-25,25-18,25-19
Jan 29	UC San Diego*	W	25-20,25-16,25-17
Jan 31	UC San Diego*	W	30-28,25-19,25-22
Feb 5	UCLA*	W	18-25,25-20,25-23,25-18
Feb 6	UCLA*	L	25-22,22-25,25-19,18-25,9-15
Feb 12	at Stanford*	L	18-25,19-25,16-25
Feb 13	at Stanford*	L	17-25,25-18,26-28,15-25
Feb 15	at USC*	W	25-15,22-25,19-25,25-19,15-10
Feb 16	at USC*	L	18-25,25-20,25-21,24-26,15-17
Feb 24	Long Beach State*	L	19-25,17-25,25-22,20-25
Feb 26	Long Beach State*	L	14-25,20-25,23-25
Mar 2	BYU*	L	20-25,20-25,23-25
Mar 4	BYU*	L	22-25,22-25,25-23,21-25
Mar 11	at CSUN*	W	22-18,20-25,25-22,25-22
Mar 12	at CSUN*	W	25-21,27-25,25-16

2017

Head Coach: Charlie Wade ▶ Overall: 27-6, MPSF: 14-4



<i>23rd Outrigger Resorts Invitational (Honolulu, O'ahu, Jan. 5-7)</i>			
Jan 5	Erskine	W	25-11, 25-17, 25-9
Jan 6	Princeton	W	25-15, 25-12, 25-11
Jan 7	Ball State	W	22-25, 25-17, 25-23, 25-21
Jan 11	Grand Canyon	W	26-24, 25-21, 25-23
Jan 13	Grand Canyon	W	25-16, 25-16, 25-20
Jan 18	at Long Beach State*	L	25-23, 25-21, 23-25, 31-33, 10-15
Jan 20	at Long Beach State*	L	19-25, 14-25, 18-25
Jan 21	at UC Irvine*	W	25-16, 25-23, 15-25, 25-23
Jan 27	Grand View	W	25-21, 25-19, 25-13
Jan 29	Grand View	W	25-16, 25-13, 19-25, 25-23
Feb 3	UC Santa Barbara*	W	25-22, 30-28, 25-23
Feb 4	UC Santa Barbara*	W	25-19, 23-25, 25-23, 25-19
Feb 10	at UC San Diego*	W	25-16, 25-15, 25-23
Feb 11	at California Baptist*	W	25-13, 25-17, 25-19
Feb 14	at McKendree	W	25-16, 25-19, 25-18
Feb 15	at Lindenwood	W	25-21, 25-18, 26-24
Feb 24	Pepperdine*	W	25-21, 25-19, 25-11
Feb 26	Pepperdine*	W	25-22, 25-18, 28-26
Mar 2	USC*	W	25-20, 25-23, 25-23
Mar 3	USC	W	25-13, 25-15, 25-18
Mar 10	Stanford*	W	25-22, 25-17, 25-22
Mar 11	Stanford*	W	25-13, 25-19, 25-20
Mar 17	at BYU*	L	26-28, 18-25, 20-25
Mar 18	at BYU*	L	19-25, 23-25, 26-28
Mar 24	CSUN*	W	25-18, 25-23, 26-24
Mar 25	CSUN*	W	25-19, 25-17, 19-25, 25-17
Apr 7	at UCLA*	W	26-28, 25-23, 25-21, 25-18
Apr 8	at UCLA*	W	41-39, 25-23, 18-25, 25-22
<i>MPSF Playoffs First Round (Honolulu, O'ahu)</i>			
Apr 15	Pepperdine	W	25-23, 25-20, 25-15
<i>MPSF Semifinals & Finals (Long Beach, CA)</i>			
Apr 20	vs. BYU	W	25-22, 25-23, 25-22
Apr 22	at Long Beach State	L	25-17, 20-25, 13-25, 23-25
<i>NCAA Opening Round (Columbus, OH)</i>			
May 2	vs. Penn State	W	23-25, 27-25, 17-25, 25-14, 15-4
<i>NCAA Semifinals (Columbus, OH)</i>			
May 4	at Ohio State	L	23-25, 18-25, 19-25

2018

Head Coach: Charlie Wade ▶ Overall: 19-8, BWC: 6-4

<i>Texaco Rainbow Warrior Classic (Honolulu, O'ahu, Jan. 4-6)</i>			
Jan 4	Stevens Institute	W	25-21, 25-21, 25-9
Jan 5	Juniata College	W	25-10, 25-15, 25-13
Jan 6	USC	W	25-17, 25-20, 25-22
<i>Grow the Game Challenge (Nashville, Ten., Jan. 13-14)</i>			
Jan 13	vs. Barton College	W	25-16, 20-25, 25-17, 25-22
Jan 14	vs. Grand Canyon	W	25-20, 25-21, 25-20
Jan 12	vs. Lincoln Memorial	W	25-18, 25-13, 25-15
Jan 26	UCLA	W	23-25, 25-23, 25-23, 25-19
Jan 28	UCLA	L	25-22, 20-25, 22-25, 30-32
<i>Waikiki Beachcomber by Outrigger Classic (Honolulu, Feb. 1-3)</i>			
Feb 1	Lees-McRae	W	25-11, 25-11, 25-18
Feb 2	Academy United+	W	25-20, 25-16, 25-22
Feb 3	Thompson Rivers+	W	25-17, 25-16, 25-22
Feb 23	UC Irvine*	W	25-17, 22-25, 25-22, 25-16
Feb 25	UC Irvine*	L	25-17, 18-25, 23-25, 22-25
Mar 2	Concordia-Irvine	W	25-15, 25-13, 25-21
Mar 4	Concordia-Irvine	W	25-20, 25-15, 25-16

24th Outrigger Resorts Invitational (Honolulu, O'ahu, Mar. 8-10)

Mar 8	Lewis	W	25-12, 25-22, 25-19
Mar 9	Penn State	W	25-16, 25-19, 25-16
Mar 10	BYU	L	25-20, 20-25, 21-25, 23-25
Mar 15	at CSUN*	L	18-25, 24-26, 23-25
Mar 16	at CSUN*	L	17-25, 22-25, 17-25
Mar 18	at Pepperdine	L	25-27, 19-25, 25-22, 20-25
Mar 30	UC San Diego*	W	25-22, 25-17, 25-19
Mar 31	UC San Diego*	W	25-9, 25-10, 25-14
Apr 6	at UC Santa Barbara*	W	25-16, 25-15, 26-24
Apr 7	at UC Santa Barbara*	W	25-20, 25-27, 25-21, 25-14
Apr 13	Long Beach State*	L	16-25, 25-17, 24-26, 27-25, 20-22
Apr 14	Long Beach State*	W	25-21, 22-25, 23-25, 25-20, 15-11

Big West Tournament (Long Beach, CA, Apr. 20-21)

Apr 20	vs. UC Irvine	W	25-16, 25-23, 20-25, 25-18
Apr 21	at Long Beach State	L	23-25, 14-25, 19-25

2019

Head Coach: Charlie Wade ▶ Overall: 28-3, BWC: 8-2



Hawaiian Airlines Rainbow Warrior Classic (Honolulu, O'ahu, Jan. 10-12)

Jan 10	NJIT	W	25-17, 25-11, 25-13
Jan 11	Concordia-Irvine	W	25-13, 25-12, 25-20
Jan 12	USC	W	25-12, 25-23, 25-16
Feb 1	Stanford	W	25-15, 27-25, 25-22
Feb. 3	Stanford	W	25-15, 25-18, 25-16
Feb 7	at Queens	W	25-13, 25-17, 25-16
Feb 8	vs. Saint Francis	W	25-15, 25-20, 25-12
Feb 9	at Queens	W	25-7, 25-16, 25-10
Feb 15	Lincoln Memorial	W	25-12, 25-14, 25-12
Feb 17	Lincoln Memorial	W	25-9, 25-17, 27-25
Mar 1	at UC Irvine*	W	33-31, 25-19, 25-14
Mar 2	at UC Irvine*	W	25-13, 25-22, 25-20

25th Outrigger Resorts Invitational (Honolulu, O'ahu, Mar. 7-9)

Mar 7	King	W	25-8, 25-15, 25-7
Mar 8	Ball State	W	25-22, 25-19, 25-18
Mar 9	Pepperdine	W	25-18, 25-20, 25-23
Mar 15	CSUN*	W	25-23, 25-16, 25-17
Mar 16	CSUN*	W	25-16, 25-17, 25-18

BYU Invitational (Provo, UT, Mar. 21-23)

Mar 21	vs. McKendree	W	25-10, 25-19, 25-18
Mar 22	vs. Princeton	W	25-17, 25-18, 25-22
Mar 23	at BYU	W	25-20, 25-17, 25-14
Mar 26	at Concordia-Irvine	W	25-20, 25-16, 25-16
Mar 29	at UC San Diego*	W	25-15, 25-22, 25-17
Mar 30	at UC San Diego*	W	25-17, 25-17, 25-16
Apr 5	UC Santa Barbara*	W	25-18, 25-22, 25-16
Apr 6	UC Santa Barbara*	W	25-16, 25-21, 23-25, 25-19
Apr 12	at Long Beach State*	L	26-24, 22-25, 25-16, 16-25, 13-15
Apr 13	at Long Beach State*	L	16-25, 25-18, 25-13, 23-25, 10-15

Big West Conference Tournament (Honolulu, O'ahu, Apr. 19-20)

Apr 19	UC Irvine	W	25-17, 25-16, 25-18
Apr 20	Long Beach State	W	25-15, 25-23, 22-25, 20-25, 15-8

NCAA Championship (Long Beach, CA)

May 2	vs. Lewis	W	25-15, 25-17, 30-32, 25-16
May 4	at Long Beach State	L	25-23, 22-25, 22-25, 23-25

2020

(Season Cut Short Due to COVID-19 Pandemic)

Head Coach: Charlie Wade ▶ Overall: 15-1, BWC: 0-0

Jan 3	Charleston	W	25-19, 25-16, 25-16
Jan 4	Charleston	W	25-18, 25-16, 25-17

Raising Cane's Rainbow Warrior Classic (Honolulu, O'ahu; Jan. 9-11)

Jan 9	Emmanuel	W	25-13, 25-15, 25-15
Jan 10	Harvard	W	25-17, 25-18, 25-17
Jan 11	Grand Canyon	W	25-15, 25-20, 25-13
Jan 17	at Lewis	W	20-25, 25-23, 26-24, 25-23
Jan 18	at Loyola-Chicago	W	22-25, 25-23, 25-20, 27-25
Jan 20	at Lincoln Memorial	W	25-15, 25-15, 25-23
Jan 21	at King	W	25-19, 25-19, 25-15

26th Outrigger Hotels & Resorts Invitational (Honolulu, O'ahu; Feb. 6-8)

Feb 6	Queens	W	25-10, 25-15, 25-17
Feb 7	Concordia	W	25-19, 25-21, 25-15

Feb 8	UC Irvine	W	25-22, 25-20, 25-20
Feb 14	at Stanford	W	25-15, 25-18, 25-22
Feb 15	at Stanford	W	25-23, 25-13, 25-20
Feb 26	Nittaidai (Japan)#	W	19-25, 25-18, 25-17, 25-20
Feb 28	Nittaidai (Japan)#	W	25-23, 25-23, 25-14
Mar 5	BYU	L	15-25, 17-25, 20-25
Mar 6	BYU	W	20-25, 22-25, 25-22, 25-23, 19-17
Mar 13	at CSUN*	CANCELLED	
Mar 14	at CSUN*	CANCELLED	
Mar 17	at Pepperdine	CANCELLED	
Mar 27	UC San Diego*	CANCELLED	
Mar 28	UC San Diego*	CANCELLED	
Apr 3	Long Beach State*	CANCELLED	
Apr 4	Long Beach State*	CANCELLED	
Apr 10	at UC Santa Barbara*	CANCELLED	
Apr 11	at UC Santa Barbara*	CANCELLED	
Apr 17	UC Irvine*	CANCELLED	
Apr 18	UC Irvine*	CANCELLED	

*denotes conference match

denotes exhibition match