



GVSU WOMEN'S BASKETBALL RECORDBOOK

SINGLE-SEASON RECORDS

Points

1. Mary Randall, 1997-98 672
2. Cassidy Boensch, 2018-19 . . 647
Niki Reams, 2004-05 647
4. Cassidy Boensch, 2019-20 . . 616
5. Kim Hansen, 1978-79 633
6. Mary Randall, 1998-99 584
7. Marie Thomas, 1992-93 578
8. Niki Reams, 2005-06 575
9. Kim Hansen, 1976-77 553
10. Rose Antrim, 1985-86 540

Points Per Game

1. Mary Randall, 1997-98 24.0
2. Kim Hansen, 1978-79 22.6
3. Marie Thomas, 1992-93 22.2
4. Cassidy Boensch, 2019-20 . . 19.9
5. Claudette Charney, 1979-80 . 19.8
6. Cassidy Boensch, 2018-19 . . 19.6
7. Rose Antrim, 1985-86 19.3
8. Kim Hansen, 1976-77 19.1
9. Niki Reams, 2004-05 19.0
10. Mary Randall, 1998-99 17.7

Field Goals Made

1. Mary Randall, 1997-98 265
2. Kim Hansen, 1978-79 261
3. Cassidy Boensch, 2018-19 . . 254
4. Niki Reams, 2004-05 238
Cassidy Boensch, 2019-20 . . 238
6. Rose Antrim, 1985-86 232
7. Kim Hansen, 1976-77 229
8. Claudette Charney, 1979-80 . 223
9. Mary Randall, 1998-99 215
10. Julie Zeff, 2002-03 210

Field Goal Percentage

1. Cassidy Boensch, 2017-18 . . 66.0%
2. Mary Ann Scott, 1984-85 . . . 61.7%
3. Mary Randall, 1997-98 60.6%
4. Mary Ann Scott, 1985-86 . . . 60.1%
5. Kim Hansen, 1978-79 59.0%
6. Cassidy Boensch, 2019-20 . . 58.0%
7. Cassidy Boensch, 2018-19 . . 57.2%
8. Heidi Doherty, 1974-75 56.4%
9. Alex Stelfox, 2009-10 56.2%
10. Louise Lodgberg, 1994-95 . . 56.1%

3-Point Field Goals Made

1. Lindsay Baker, 2015-16 77
2. Jasmine Padin, 2008-09 73
3. Bailey Cairnduff, 2015-16 . . . 70
4. Emily Spitzley, 2022-23 69
5. Emily Spitzley 2021-22 68
6. Erika Ryskamp, 2005-06 67
Erika Ryskamp, 2004-05 67
8. Kat LaPrairie, 2014-15 65
Jenn DeBoer, 2017-18 65
10. Jennifer Nielsen, 2002-03 . . . 64

3-Point Field Goal Percentage (min. 25 made)

1. Victoria Hedemark, 2019-20 . 45.6%
2. Erin Cyplik, 2006-07 45.4%
3. Lindsay Baker, 2015-16 45.0%
4. Taya Andrews, 2018-19 44.9%
5. Melissa Stahl, 1995-96 43.8%
6. Kat LaPrairie, 2014-15 43.6%
7. Kat LaPrairie, 2012-13 43.4%
8. Erika Ryskamp, 2006-07 . . . 42.2%
Nicole Kamin, 2022-23 42.2%
10. Cori Jewett, 2003-04 41.8%

Free Throws Made

1. Mary Randall, 1999-00 161
2. Mary Randall, 1998-99 153
3. Niki Reams, 2005-06 144
4. Mary Randall, 1997-98 142
5. Cassidy Boensch, 2019-20 . . 140
6. Cassidy Boensch, 2018-19 . . 139
Niki Reams, 2004-05 139
8. Marie Thomas, 1991-92 136
9. Kayla Dawson, 2015-16 133
10. Marie Thomas, 1992-93 125

Free Throw Percentage (min. 50 made)

1. Kim Wyngaard, 2008-09 . . . 90.8%
Bailey Cairnduff, 2015-16 . . . 90.8%
3. Jenn DeBoer, 2018-19 88.9%
4. Sherri Davenport, 1988-89 . . 86.3%
5. Rose Antrim, 1984-85 86.2%
6. Amber Berndt, 1997-98 85.7%
7. Jasmine Padin, 2008-09 85.5%
8. Deb Mast, 1984-85 84.2%
9. Jenn DeBoer, 2017-18 82.9%
10. Sara Hull, 1998-99 82.8%

Rebounds

1. Cassidy Boensch, 2018-19 . . 382
2. Kim Hansen, 1978-79 370
3. Kim Hansen, 1976-77 353
4. Kim Hansen, 1977-78 338
5. Kim Hansen, 1975-76 321
6. Karrie Williams, 1989-90 . . . 317
7. Claudette Charney, 1979-80 . 294
8. Niki Reams, 2004-05 292
9. Cassidy Boensch, 2019-20 . . 288
10. Marie Thomas, 1992-93 267

Rebounds Per Game

1. Kim Hansen, 1978-79 13.2
2. Kim Hansen, 1976-77 12.2
3. Kim Hansen, 1977-78 12.1
4. Kim Hansen, 1975-76 11.9
5. Cassidy Boensch, 2018-19 . . 11.6
6. Heidi Doherty, 1974-75 11.4
7. Karrie Williams, 1989-90 . . . 11.3
8. Claudette Charney, 1979-80 . 10.9
9. Marie Thomas, 1992-93 10.3
10. Karrie Williams, 1988-89 9.8

Assists

1. Tracy Byrd, 1985-86 206
2. Crystal Zick, 2005-06 166
3. Laurie Rehmann, 2002-03 . . . 162
4. Jenn DeBoer, 2019-20 151
5. Erika Ryskamp, 2005-06 138
Toni Phelps, 1988-89 138
7. Jasmine Padin, 2010-11 137
Shelli Nemeth, 1990-91 137
9. Taylor Lutz, 2015-16 132
10. Toni Phelps, 1987-88 128

Assists Per Game (min. 5 games)

1. Tracy Byrd, 1985-86 7.4
2. Laurie Rehmann, 2002-03 . . . 5.2
3. Toni Phelps, 1988-89 5.1
4. Jasmine Padin, 2010-11 4.9
Shelli Nemeth, 1990-91 4.9
Jenn DeBoer, 2019-20 4.9
7. Katie Kerr, 1999-00 4.8
8. Crystal Zick, 2005-06 4.6
Toni Phelps, 1987-88 4.6
10. Rose Antrim, 1986-87 4.5
Terri Leach, 1980-81 4.5

Blocks

1. Cassidy Boensch, 2018-19 . . 102
Cassidy Boensch, 2019-20 . . 102
3. Julie Zeff, 2002-03 93
4. Julie Zeff, 2003-04 85
5. Julie Zeff, 2001-02 82
6. Sue Polus, 1987-88 74
7. Cassidy Boensch, 2017-18 . . 59
8. Sue Polus, 1986-87 54
9. Sue Polus, 1985-86 53
10. Amber Berndt, 1996-97 50

Steals

1. Stacy Piasecki, 1998-99 116
2. Shelli Nemeth, 1990-91 113
3. Amy Rehmann, 1998-99 90
Shelli Nemeth, 1989-90 90
5. Rose Antrim, 1985-86 86
6. Shelli Nemeth, 1988-89 81
7. Kayla Dawson, 2015-16 80
8. Stacy Piasecki, 1997-98 79
9. Niki Reams, 2004-05 75
Mary Lenhard, 1981-82 75
10. Jennifer Nielsen, 2002-03 . . . 72

Games Played

1. Julia Braseth, 2005-06 36
Taushauna Churchwell, 2005-06 . 36
Erin Cyplik, 2005-16 36
Crystal Zick, 2005-16 36
Piper Tucker, 2015-16 36
Kayla Dawson, 2015-16 36
Bailey Cairnduff, 2015-16 36
Taylor Lutz, 2015-16 36
Taylor Parmley, 2015-16 36
Janae Langs, 2015-16 36
Lindsay Baker, 2015-16 36

CAREER RECORDS

Points

1. Mary Randall, 1997-00 2,156
2. Kim Hansen, 1976-79 1,969
3. Cassidy Boensch, 2016-20 . . . 1,826
4. Rose Antrim, 1985-88 1,772
5. Marie Thomas, 1991-94 1,610
6. Crystal Zick, 2005-08 1,570
7. Briana Taylor, 2010-13 1,466
8. Erika Ryskamp, 2004-07 1,409
9. Julia Braseth, 2004-07 1,316
10. Deb Mast, 1980-83 1,304

Points Per Game (min. 30 games)

1. Mary Randall, 1997-00 18.9
2. Niki Reams, 2004-06 18.0
3. Kim Hansen, 1976-79 17.6
4. Rose Antrim, 1985-88 16.0
5. Marie Thomas, 1991-94 15.2
6. Cassidy Boensch, 2016-20 . . . 14.2
7. Brianna Barnett, 2014-16 13.8
8. Briana Taylor, 2010-13 13.4
9. Julie Zeeff, 2001-04 12.8
10. Deb Mast, 1980-83 12.7

Field Goals Made

1. Kim Hansen, 1976-79 816
2. Mary Randall, 1997-00 800
3. Rose Antrim, 1985-88 765
4. Cassidy Boensch, 2016-20 . . . 714
5. Crystal Zick, 2005-08 571
6. Marie Thomas, 1991-94 570
7. Briana Taylor, 2010-13 546
8. Deb Mast, 1980-83 534
9. Amber Berndt, 1997-00 528
10. Chris Wolter, 1980-83 525

Field Goal Pct. (min. 200 made)

1. Mary Ann Scott, 1985-86 . . .60.9%
2. Cassidy Boensch, 2016-20. . .58.7%
3. Jenny Butchart, 1986-87 . . .53.4%
4. Niki Reams, 2005-06 52.3%
5. Alex Stelfox, 2010-13 52.0%
6. Ali Fedio, 1989-92 51.7%
7. Julia Braseth, 2004-07 51.5%
8. Kim Hansen, 1976-79 51.4%
9. Mary Randall, 1997-00 51.1%
10. Brittany Taylor, 2010-2012. . .50.7%

Three-Point Field Goals Made

1. Amy Rehmann, 1996-99 239
2. Erika Ryskamp, 2004-07 222
3. Jasmine Padin, 2009-11 187
4. Jenn DeBoer, 2016-20 173
5. Bailey Cairnduff, 2013-17 . . . 167
6. Kat LaPrairie, 2012-15 156
7. Cori Jewett, 2001-04 155
8. Crystal Zick, 2005-08 146
9. Piper Tucker, 2013-17 130
10. Erin Cyplik, 2005-08 122

Three-Point Field Goal Pct. (50 made)

1. Kat LaPrairie, 2012-15 40.4%
2. Melissa Stahl, 1996-97 40.1%
3. Erika Ryskamp, 2003-07 39.3%
4. Lindsay Baker, 2014-17 39.2%
5. Cori Jewett, 2001-04 39.1%
6. Kim Wyngaard, 2006-09 38.8%
7. Brianna Barnett, 2014-16 . . . 38.2%
8. Jennifer Nielsen, 2001-03 . . . 37.7%
9. Bailey Cairnduff, 2013-17 . . . 37.1%
10. Niki Reams, 2004-16 36.2%
- Kayla Dawson, 2013-17 . . . 36.2%

Free Throws Made

1. Mary Randall, 1997-00 555
2. Marie Thomas, 1991-94 413
3. Cassidy Boensch, 2016-20 . . . 398
4. Kayla Dawson, 2013-17 371
5. Carrie Dillon, 1988-91 342
6. Kim Hansen, 1976-79 337
7. Kari Allen, 1981-84 326
8. Karrie Williams, 1987-90 315
- Julia Braseth, 2004-07 315
10. Niki Reams, 2005-06 283

Free Throw Pct. (min. 100 made)

1. Bailey Cairnduff, 2013-17 . . 85.0%
2. Jenn DeBoer, 2016-20 83.2%
3. Amber Berndt, 1997-00 81.7%
4. Cori Jewett, 2001-04 79.4%
5. Sherri Davenport, 1986-89 . . 79.3%
6. Jasmine Padin, 2009-2011 . . . 78.9%
7. Niki Reams, 2004-06 78.8%
8. Brianna Barnett, 2014-16 . . . 78.6%
9. Rose Antrim, 1985-88 78.5%
10. Angela Frick, 1989-92 78.4%

Rebounds

1. Kim Hansen, 1976-79 1,382
2. Cassidy Boensch, 2016-20 . . . 989
3. Marie Thomas, 1991-94 934
4. Karrie Williams, 1987-90 925
5. Carrie Dillon, 1988-91 829
6. Mary Randall, 1997-00 817
7. Kari Allen, 1981-84 788
8. Sue Polus, 1985-88 753
9. Martha Schmitt, 1981-84 712
10. Julia Braseth, 2004-07 702
- Erin Cyplik, 2005-08 702

Rebounds Per Game (min. 30 games)

1. Kim Hansen, 1976-79 12.3
2. Heidi Doherty, 1975-76 9.3
3. Marie Thomas, 1991-94 8.8
4. Karrie Williams, 1987-90 8.8
5. Janice Dykehouse, 1975-76 . . . 8.7
6. Niki Reams, 2005-06 7.8
7. Kari Allen, 1981-84 7.7
8. Cassidy Boensch, 2016-20 . . . 7.6
9. Carrie Dillon, 1988-91 7.5
10. Mary Ann Scott, 1985-86 7.3

Assists

1. Crystal Zick, 2005-08 488
2. Jasmine Padin, 2009-2011 . . . 423
3. Toni Phelps, 1986-89 407
4. Amy Rehmann, 1996-99 393
5. Jenn DeBoer, 2016-20 391
6. Rose Antrim, 1985-88 388
7. Deb Mast, 1980-83 377
8. Collen Hipp, 1994-97 374
9. Taylor Lutz, 2013-17 370
10. Erika Ryskamp, 2004-07 359

Assists Per Game (min. 30 games played)

1. Jasmine Padin, 2009-11 4.4
2. Katie Kerr, 1998-02 4.0
3. Crystal Zick, 2005-08 3.9
- Toni Phelps, 1986-89 3.9
- Tracy Byrd, 1982-83, 84-86 . . . 3.9
6. Colleen Hipp, 1994-97 3.8
7. Deb Mast, 1980-83 3.7
8. Natalie Koenig, 2017-Pr 3.6
- Amy Rehmann, 1996-99 3.6
- Mary Lenhardt, 1980-82 3.6

Blocks

1. Cassidy Boensch, 2016-20 . . . 295
2. Julie Zeeff, 2001-04 274
3. Sue Polus, 1985-88 207
4. Amber Berndt, 1997-00 148
5. Alex Stelfox, 2010-13 120
6. Rylie Bisballe, 2020-Pr 115
7. Martha Schmitt, 1981-84 112
8. Marie Thomas, 1991-94 86
9. Piper Tucker, 2013-17 82
- Carrie Dillon, 1988-91 82

Steals

1. Shelli Nemeth, 1988-91 304
2. Rose Antrim, 1985-88 271
3. Amy Rehmann, 1996-99 268
4. Crystal Zick, 2005-08 221
5. Mary Randall, 1997-00 205
6. Carrie Dillon, 1988-91 198
- Erika Ryskamp, 2004-07 198
8. Jasmine Padin, 2009-11 196
9. Stacy Piasecki, 1998-99 195
- Karrie Williams, 1987-90 195

Games Played

1. Cassidy Boensch, 2016-20 . . . 129
2. Erin Cyplik, 2005-08 126
3. Crystal Zick, 2005-08 125
- Taushauna Churchwell, 2004-07 . . 125
5. Jenn DeBoer, 2016-20 124
6. Piper Tucker, 2013-17 121
- Hadley Miller, 2020-Pr 121
8. Taylor Lutz, 2013-17 120
- Kim Wyngaard, 2006-09 120
- Erika Ryskamp, 2004-07 120

TEAM RECORDS

Wins

1.	33	2005-06
2.	31	2021-22
	31	2022-23
	31	2023-24
5.	29	2018-19
6.	28	2004-05
	28	2019-20
8.	26	2017-18
	26	2015-16
10.	24	2002-03
	24	2016-17

Winning Percentage

1.	.917	2005-06
2.	.912	2021-22
	.912	2022-23
	.912	2023-24
5.	.903	2019-20
6.	.879	2018-19
7.	.824	2004-05
8.	.821	1997-98
9.	.793	1977-78
10.	.788	2017-18

Games

1.	36	2005-06
	36	2015-16
3.	34	2004-05
	34	2021-22
	34	2022-23
	34	2023-24
7.	33	2018-19
	33	2017-18
9.	32	2016-17
10.	33	1998-99

Points

1.	2,631	1998-99
2.	2,595	2005-06
3.	2,570	2015-16
4.	2,552	2022-23
5.	2,475	2004-05
6.	2,421	2018-19
7.	2,351	2017-18
8.	2,241	2019-20
9.	2,214	2021-22
10.	2,187	1997-98



Kari Allen, 1981-84

Points Per Game

1.	79.7	1998-99
2.	78.1	1997-98
3.	77.4	1989-90
4.	76.6	1994-95
5.	75.1	2022-23
6.	74.9	2023-24
7.	73.4	2018-19
8.	72.8	2004-05
9.	72.5	1999-00
10.	72.4	1977-78

Scoring Margin

1.	+26.3	2023-24
2.	+23.3	2022-23
3.	+23.0	1974-75
4.	+22.9	2019-20
5.	+21.2	2018-19
6.	+19.7	1975-76
7.	+18.3	2005-06
8.	+18.0	2004-05
9.	+17.1	1977-78
10.	+15.3	2017-18

Rebounds

1.	1,436	2005-06
2.	1,389	1976-77
3.	1,384	2022-23
4.	1,320	2021-22
5.	1,300	1977-78
6.	1,299	2004-05
7.	1,292	2015-16
8.	1,289	2018-19
9.	1,280	1975-76
10.	1,261	2019-20

Rebounds Per Game

1.	51.0	1974-75
2.	47.9	1976-77
3.	47.4	1975-76
4.	44.9	1981-82
5.	44.8	1977-73
6.	44.6	1994-95
7.	44.5	1992-93
8.	44.0	1990-91
9.	43.5	1989-90
10.	43.2	1978-79

Assists

1.	628	1991-92
2.	592	1992-93
3.	587	1998-99
4.	583	1985-86
5.	563	1997-98
6.	560	2005-06
7.	552	1978-79
8.	538	1986-87
9.	526	2004-05
	526	2015-16

Steals

1.	440	1998-99
2.	440	1997-98
3.	404	2004-05
4.	384	1997-98
5.	365	1984-85
6.	353	1989-90
7.	349	1988-89
8.	338	2005-06
9.	335	1981-82
10.	323	2022-23

Blocks

1.	195	2019-20
2.	173	2018-19
3.	151	1978-79
	151	2021-22
	151	2022-23
6.	138	1987-88
7.	137	2002-03
8.	119	1986-87
9.	117	2017-18
10.	115	2023-24



Mary Randall, 1997-00

TEAM RECORDS

Win Streak (Single-Season)

1.	22	2005-06
	22	2021-22
3.	16	2004-05
	16	1997-98
	16	2023-24
6.	14	2018-19
	14	2002-03
8.	13	2019-20
9.	12	2008-09
10.	12	1998-99

Three-Point Field Goals Made

1.	325	2015-16
2.	254	2017-18
	254	2022-23
4.	224	2016-17
5.	219	2018-19
6.	218	2008-09
7.	214	2014-15
8.	200	2005-06
9.	199	2021-22
10.	197	2006-07

Lowest Opponent Points Per Game

1.	46.2	1974-75
2.	46.7	1975-76
3.	48.7	2023-24
4.	49.4	2019-20
5.	50.4	2021-22
6.	51.8	2022-23
7.	52.2	2018-19
8.	53.8	2005-06
9.	54.4	2016-17
10.	54.8	2004-05

Field Goals Made

1.	941	1998-99
2.	915	2005-06
3.	913	2015-16
4.	909	2004-05
5.	902	2022-23
6.	899	2018-19
7.	854	1989-90
8.	848	2019-20
9.	843	1977-78
10.	841	2017-18

Three-Point Field Goal Percentage

1.	.379	2006-07
2.	.372	2014-15
3.	.370	2015-16
4.	.368	2003-04
5.	.367	2002-03
6.	.362	2000-01
7.	.361	2022-23
8.	.354	2004-05
9.	.338	2008-09
10.	.348	2017-18

Lowest Opponent Field Goal Percentage

1.	.282	1974-75
2.	.299	1975-76
3.	.323	2019-20
4.	.329	1977-78
5.	.338	2021-22
6.	.343	2023-24
7.	.344	2018-19
8.	.345	1978-79
9.	.346	2022-23
10.	.360	1987-88

Field Goal Percentage

1.	.493	1985-86
2.	.470	2018-19
3.	.467	2019-20
4.	.463	1997-98
5.	.459	2022-23
6.	.458	2004-05
7.	.457	2023-24
8.	.451	1989-90
9.	.449	2006-07
	.449	2005-06

Free Throws Made

1.	601	1998-99
2.	565	2005-06
3.	494	2022-23
4.	470	2004-05
5.	459	1999-00
6.	448	1997-98
7.	427	2021-22
8.	422	1990-91
	422	1989-90
10.	420	1988-89

Free Throw Percentage

1.	.778	2008-09
2.	.772	2018-19
3.	.743	2015-16
4.	.738	2014-15
5.	.734	2022-23
6.	.733	2006-07
7.	.732	2012-13
8.	.727	2019-20
9.	.724	2001-02
10.	.721	2010-11

Assist/Turnover Ratio

1.	1.20	2014-15
	1.20	2023-24
3.	1.16	1996-97
4.	1.12	2016-17
5.	1.10	2019-20
6.	1.09	2018-19
7.	1.0	2021-22
	1.0	2022-23
9.	.998	2005-06
10.	.989	2020-21



Laurie Rehmann, 2000-03



Deb Mast, 1980-83

YEAR-BY-YEAR LEADERS

- Single-season records shown in **bold**
- Steals and blocks not officially kept until 1981-82 season
- Three-point field goals not officially kept until 1986-87 season

SCORING

Year	Name	Games	Points	Avg.
74-75	Heidi Doherty	22	353	16.0
75-76	Kim Hansen	27	346	12.8
76-77	Kim Hansen	29	553	19.1
77-78	Kim Hansen	28	437	15.6
78-79	Kim Hansen	28	633	22.6
79-80	Claudette Charney	27	535	19.8
80-81	Deb Mast	26	347	13.3
81-82	Chris Wolter	27	333	12.3
82-83	Deb Mast	26	387	14.9
83-84	Kari Allen	27	392	14.5
84-85	Rose Antrim	27	374	13.9
85-86	Rose Antrim	28	540	19.3
86-87	Rose Antrim	28	430	15.4
87-88	Rose Antrim	28	428	15.3
88-89	Karrie Williams	22	372	17.2
89-90	Karrie Williams	28	426	15.2
90-91	Shelli Nemeth	28	463	16.5
91-92	Marie Thomas	26	392	15.1
92-93	Marie Thomas	26	578	22.2
93-94	Marie Thomas	26	412	15.8
94-95	Tiffany Belden	25	396	15.8
95-96	Sarah Jasman	24	374	15.6
96-97	Mary Randall	26	423	16.3
97-98	Mary Randall	28	672	24.0
98-99	Mary Randall	33	584	17.7
99-00	Mary Randall	27	477	17.7
00-01	Laurie Rehmann	21	311	14.8
01-02	Laurie Rehmann	26	385	14.8
02-03	Julie Zeeff	31	502	16.2
03-04	Julie Zeeff	26	434	16.7
04-05	Niki Reams	34	647	19.0
05-06	Niki Reams	34	575	16.0
06-07	Crystal Zick	29	426	14.7
07-08	Crystal Zick	26	381	14.7
08-09	Kim Wyngaard	30	405	13.5
09-10	Alex Stelfox	28	337	12.0
10-11	Alex Stelfox/Briauna Taylor	28	415	14.8
11-12	Briauna Taylor	26	385	14.8
12-13	Briauna Taylor	27	426	15.8
13-14	Dani Crandall	25	352	14.1
14-15	Brionna Barnett	28	441	15.8
15-16	Kayla Dawson	36	524	14.6
16-17	Janae Langs	32	337	10.5
17-18	Cassidy Boensch	33	431	13.1
18-19	Cassidy Boensch	33	647	19.6
19-20	Cassidy Boensch	31	616	19.9
20-21	Emily Spitzley	20	252	12.6
21-22	Emily Spitzley	34	456	13.4
22-23	Emily Spitzley	34	466	13.7
23-24	Rylie Bisballe	34	461	13.6

THREE-POINT PERCENTAGE

Year	Name	Games	3FGM-3FGA	Avg.
86-87	Jill Meerman	26	8-23	.348
87-88	Jill Meerman	28	28-79	.354
88-89	Toni Phelps	27	19-57	.333
89-90	Helle Mathiesen	28	18-55	.327
90-91	Helle Mathiesen	27	31-103	.301
91-92	Helle Mathiesen	26	59-172	.343
92-93	Tiffany Belden	26	34-98	.347
93-94	Tiffany Belden	26	29-83	.349
94-95	Tiffany Belden	25	30-90	.333
95-96	Melissa Stahl	25	46-105	.438
96-97	Sara Hull	25	42-116	.362
97-98	Amy Rehmann	28	62-178	.348
98-99	Amy Rehmann	33	60-206	.291
99-00	Becki Wheatley	27	45-132	.341
00-01	Cori Jewett	26	38-97	.392
01-02	Cori Jewett	26	28-76	.368
02-03	Jennifer Nielsen	31	64-154	.416
03-04	Cori Jewett	26	46-110	.418
04-05	Erika Ryskamp	34	67-162	.414
05-06	Erika Ryskamp	35	67-187	.358
06-07	Erin Cyplik	29	49-108	.454
07-08	Erin Cyplik	28	42-117	.359
08-09	Kim Wyngaard	30	24-62	.387
09-10	Briauna Taylor	28	24-57	.421
10-11	Jasmine Padin	28	51-142	.359
11-12	Briauna Taylor	26	35-99	.354
12-13	Kat LaPrairie	27	43-99	.434
13-14	Bailey Cairnduff	26	34-91	.374
14-15	Kat LaPrairie	28	65-149	.436
15-16	Lindsay Baker	36	77-171	.450
16-17	Bailey Cairnduff	31	63-169	.373
17-18	Natalie Koenig	33	59-158	.373
18-19	Taya Andrews	33	31-69	.449
19-20	Victoria Hedemark	31	31-68	.456
20-21	Hannah Kulas	20	24-63	.381
21-22	Emily Spitzley	34	68-166	.410
22-23	Nicole Kamin	34	35-83	.422
23-24	Ellie Droste	18	30-84	.357

REBOUNDING

Year	Name	Games	Rebounds	Avg.
74-75	Heidi Doherty	22	251	11.4
75-76	Kim Hansen	27	321	11.9
76-77	Kim Hansen	29	353	12.2
77-78	Kim Hansen	28	338	12.2
78-79	Kim Hansen	28	370	13.2
79-80	Claudette Charney	27	294	10.9
80-81	Chris Wolter	26	191	7.3
81-82	Chris Wolter	27	206	7.6
82-83	Kari Allen	26	204	7.8
83-84	Kari Allen	27	194	7.2
84-85	Rose Antrim	27	167	6.2
85-86	Sue Polus	28	240	8.6
86-87	Sue Polus	28	180	6.5
87-88	Karrie Williams	28	224	8.0
88-89	Karrie Williams	22	216	9.8
89-90	Karrie Williams	28	317	11.3
90-91	Carrie Dillon	28	245	8.8
91-92	Marie Thomas	26	224	8.6
92-93	Marie Thomas	26	267	10.3
93-94	Marie Thomas	26	228	8.8
94-95	Sarah Jasman	25	195	7.8
95-96	Louise Lodgberg	25	193	7.7
96-97	Mary Randall	26	209	8.0
97-98	Mary Randall	28	199	7.1
98-99	Mary Randall	33	211	6.4
99-00	Mary Randall	27	198	7.3
00-01	Jennifer Nielsen	26	154	5.9
01-02	Julie Zeeff	26	141	5.4
02-03	Julie Zeeff	31	238	7.7
03-04	Julie Zeeff	26	232	8.9
04-05	Niki Reams	34	292	8.6
05-06	Niki Reams	34	235	6.9
06-07	Erin Cyplik	29	194	6.7
07-08	Kim Wyngaard	28	173	6.2
08-09	Elizabeth Van Tiflin	29	198	6.8
09-10	Emma Veach	28	154	5.7
10-11	Elizabeth Van Tiflin	28	194	6.9
11-12	Briauna Taylor	26	173	6.7
12-13	Briauna Taylor	27	186	6.9
13-14	Dani Crandall	25	150	6.0
14-15	Piper Tucker	28	158	5.6
15-16	Piper Tucker	36	182	5.1
16-17	Janae Langs	32	189	5.9
17-18	Cassidy Boensch	33	235	7.1
18-19	Cassidy Boensch	33	382	11.6
19-20	Cassidy Boensch	31	288	9.3
20-21	Rylie Bisballe	20	112	5.6
21-22	Rylie Bisballe	28	182	6.5
22-23	Rylie Bisballe	23	156	6.8
23-24	Rylie Bisballe	34	246	7.2

ASSISTS

Year	Name	Games	Assists	Avg.
74-75	Pat S. Baker	22	79	3.6
75-76	Carol VandeBunte	27	46	1.7
77-78	Diane Miller	29	50	1.7
78-79	Peg VanAntwerp	28	110	3.9
79-80	Sheri Anderson	26	99	3.8
80-81	Teri Leach	26	116	4.5
81-82	Deb Mast	26	83	3.2
82-83	Deb Mast	26	113	4.3
83-84	Marci Apsey	27	109	4.0
84-85	Marci Apsey	27	114	4.2
85-86	Tracy Byrd	28	206	7.4
86-87	Rose Antrim	28	125	4.5
87-88	Toni Phelps	28	128	4.6
88-89	Toni Phelps	27	138	5.1
89-90	Shelli Nemeth	28	105	3.8
90-91	Shelli Nemeth	28	137	4.9
91-92	Angela Frick	25	90	3.6
92-93	Tiffany Belden	26	51	2.0
93-94	Colleen Hipp	23	79	3.4
94-95	Colleen Hipp	25	110	4.4
95-96	Colleen Hipp	25	83	3.3
96-97	Colleen Hipp	26	102	3.9
97-98	Amy Rehmann	28	122	4.4
98-99	Stacy Piasecki	33	159	4.8
99-00	Katie Kerr	26	124	4.8
00-01	Sue Peterson	26	70	2.7
01-02	Katie Kerr	23	92	4.0
02-03	Laurie Rehmann	31	162	5.2
03-04	Taushauna Churchill	26	93	3.6
04-05	Crystal Zick	34	114	3.4
05-06	Crystal Zick	36	166	4.6
06-07	Crystal Zick	29	105	3.6
07-08	Crystal Zick	26	103	4.0
08-09	Jasmine Padin	30	124	4.1
09-10	Jasmine Padin	28	117	4.2
10-11	Jasmine Padin	28	137	4.9
11-12	Briauna Taylor	26	57	2.2
12-13	Briauna Taylor	27	87	3.2
13-14	Dani Crandall	25	71	2.8
14-15	Brionna Barnett	28	95	3.4
15-16	Taylor Lutz	36	132	3.6
16-17	Janae Langs	32	103	3.2
17-18	Natalie Koenig	33	119	3.6
18-19	Jenn DeBoer	33	116	3.5
19-20	Jenn DeBoer	31	151	4.9
20-21	Samantha Gehrls	20	50	2.5
21-22	Qay Stanton	34	114	3.4
22-23	Ellie Droste	34	68	2.0
23-24	Molly Anderson	34	84	2.5

YEAR-BY-YEAR LEADERS

FIELD GOAL PERCENTAGE

Year	Name	Games	FGM-FGA	Pct.
74-75	Heidi Doherty	22	137-243	.564
75-76	Carol VandeBunte	27	124-235	.528
76-77	Kim Hansen	29	229-473	.484
77-78	Kim Hansen	28	172-346	.497
78-79	Kim Hansen	28	261-442	.590
79-80	Mary Lehnard	26	66-155	.425
80-81	Mary Lehnard	26	151-332	.455
81-82	Kari Allen	23	121-216	.423
82-83	Kari Allen	26	135-263	.513
83-84	Martha Schmitt	26	93-188	.495
84-85	Mary Ann Scott	27	129-209	.617
85-86	Mary Ann Scott	27	128-213	.601
86-87	Sue Polus	28	104-212	.491
87-88	Karrie Williams	28	112-222	.505
88-89	Sherri Davenport	27	89-171	.520
89-90	Karrie Williams	28	158-308	.513
90-91	Carrie Dillon	28	142-280	.507
91-92	Ali Fedio	25	132-246	.539
92-93	Marie Thomas	26	209-430	.486
93-94	Sarah Jasman	26	124-248	.500
94-95	Louise Lodgberg	25	115-205	.561
95-96	Sarah Jasman	24	149-298	.500
96-97	Mary Randall	26	162-353	.459
97-98	Mary Randall	28	265-437	.606
98-99	Mary Randall	33	215-411	.523
99-00	Amber Berndt	27	133-289	.460
00-01	Laurie Rehmann	21	111-240	.463
01-02	Julie Zeff	26	123-228	.539
02-03	Julie Zeff	31	210-417	.504
03-04	Julia Braseth	20	84-153	.549
04-05	Niki Reams	34	238-436	.546
05-06	Niki Reams	34	198-398	.497
06-07	Julia Braseth	29	149-288	.517
07-08	Kim Wyngaard	28	120-223	.538
08-09	Kim Wyngaard	30	151-303	.498
09-10	Alex Stelfox	28	155-276	.562
10-11	Alex Stelfox	28	188-353	.533
11-12	Brittany Taylor	18	67-128	.523
12-13	Alex Stelfox	27	96-196	.490
13-14	Dani Crandall	25	122-239	.510
14-15	Piper Tucker	28	108-213	.507
15-16	Taylor Parmley	36	120-228	.526
16-17	Taylor Parmley	32	92-177	.520
17-18	Cassidy Boensch	33	175-265	.660
18-19	Cassidy Boensch	33	254-444	.572
19-20	Cassidy Boensch	31	238-410	.580
20-21	Rylie Bisballe	20	60-129	.465
21-22	Rylie Bisballe	28	124-250	.496
22-23	Paige Vanstee	32	75-142	.528
23-24	Rylie Bisballe	34	171-336	.509

FREE THROW PERCENTAGE

Year	Name	Games	FTM-FTA	Pct.
74-75	Jan Dykehouse	21	34-58	.586
75-76	Carol VandeBunte	27	38-65	.585
76-77	Carol VandeBunte	29	79-103	.747
77-78	Laurie Reynolds	29	47-68	.691
78-79	Faith Heikkila	28	44-59	.745
79-80	Claudette Charney	27	89-122	.730
80-81	Mery Lehnard	26	34-56	.607
81-82	Kari Allen	23	82-107	.767
82-83	Deb Mast	26	75-89	.842
83-84	Jodi Bos	23	52-74	.703
84-85	Rose Antrim	27	56-65	.862
85-86	Rose Antrim	28	76-101	.752
86-87	Rose Antrim	28	43-52	.827
87-88	Toni Phelps	28	48-62	.774
88-89	Sherri Davenport	27	82-95	.863
89-90	Karrie Williams	28	111-147	.755
90-91	Marie Thomas	28	51-67	.761
91-92	Angela Frick	25	66-84	.786
92-93	Marie Thomas	26	136-193	.785
93-94	Marie Thomas	26	125-157	.796
94-95	Sarah Jasman	25	83-102	.814
95-96	Sarah Jasman	24	76-99	.768
96-97	Melissa Stahl	26	76-103	.738
97-98	Amber Berndt	28	66-77	.857
98-99	Sara Hull	33	53-64	.828
99-00	Amber Berndt	27	50-64	.781
00-01	Jennifer Nielson	26	60-78	.769
01-02	Katie Kerr	23	45-59	.763
02-03	Laurie Rehmann	31	91-112	.813
03-04	Julia Braseth	20	75-100	.750
04-05	Niki Reams	34	139-178	.781
05-06	Niki Reams	34	144-191	.796
06-07	Crystal Zick	29	80-102	.784
07-08	Erin Cyplick	28	78-95	.821
08-09	Kim Wyngaard	30	79-87	.908
09-10	Jasmine Padin	28	53-69	.768
10-11	Briauna Taylor	28	72-96	.750
11-12	Briauna Taylor	26	78-99	.788
12-13	Breanna Kellogg	27	32-38	.842
13-14	Bailey Cairnduff	26	36-45	.800
14-15	Kayla Dawson	28	114-144	.792
15-16	Bailey Cairnduff	36	59-65	.908
16-17	Piper Tucker	32	32-38	.842
17-18	Jenn DeBoer	33	63-76	.829
18-19	Jenn DeBoer	33	64-72	.889
19-20	Taryn Taugher	30	30-36	.830
20-21	Hannah Kulas	20	53-72	.736
21-22	Ellie Droste	34	95-116	.819
22-23	Hannah Kulas	34	69-83	.831
23-24	Nicole Kamin	34	66-81	.815

STEALS

Year	Name	Games	Steals	Avg.
81-82	Mary Lehnard	25	75	3.00
82-83	Deb Mast	26	63	2.42
83-84	Martha Schmitt	26	54	2.08
84-85	Rose Antrim	27	68	2.52
85-86	Rose Antrim	28	86	3.07
86-87	Rose Antrim	28	53	1.89
87-88	Rose Antrim	28	64	2.29
88-89	Shelli Nemeth	27	81	3.00
89-90	Shelli Nemeth	28	90	3.21
90-91	Shelli Nemeth	28	113	4.04
91-92	Angela Frick	25	49	1.96
92-93	Mary Munsell	25	42	1.68
93-94	Colleen Hipp	23	43	1.87
94-95	Kristin Nobach	25	41	1.64
95-96	Amy Rehmann	25	52	2.08
96-97	Amy Rehmann	24	64	2.67
97-98	Amy Rehmann	28	62	2.21
98-99	Stacy Piasecki	33	116	3.52
99-00	Katie Kerr	26	60	2.31
00-01	Laurie Rehmann	21	38	1.81
01-02	Laurie Rehmann	26	50	1.92
02-03	Jennifer Nielsen	31	72	2.32
03-04	Janine Guastella	26	47	1.81
04-05	Niki Reams	34	75	2.21
05-06	Niki Reams	34	69	2.03
06-07	Erika Ryskamp	29	55	1.90
07-08	Crystal Zick	26	62	2.38
08-09	Jasmine Padin	30	60	2.00
09-10	Jasmine Padin	28	51	1.82
10-11	Jasmine Padin	28	64	2.29
11-12	Briauna Taylor	26	31	1.19
12-13	Briauna Taylor	27	52	1.92
13-14	Bailey Cairnduff	26	24	0.92
14-15	Kayla Dawson	28	52	1.9
15-16	Kayla Dawson	36	84	2.33
16-17	Piper Tucker	32	52	1.63
17-18	Victoria Hedemark	33	53	1.61
18-19	Victoria Hedemark	33	71	2.15
19-20	Victoria Hedemark	31	64	2.1
20-21	Hannah Kulas	20	47	2.4
21-22	Qay Stanton	34	43	1.26
22-23	Hadley Miller	33	50	1.5
23-24	Nicole Kamin	34	51	1.5

BLOCKS

Year	Name	Games	Blocks	Avg.
81-82	Martha Schmitt	27	30	1.1
82-83	Martha Schmitt	26	47	1.8
83-84	Martha Schmitt	26	35	1.4
84-85	Sue Polus	26	26	1.0
85-86	Sue Polus	28	53	1.9
86-87	Sue Polus	28	54	1.9
87-88	Sue Polus	28	74	2.6
88-89	Carrie Dillon	27	25	0.9
89-90	Karrie Williams	28	27	1.0
90-91	Carrie Dillon	28	26	0.9
91-92	Marie Thomas	26	27	1.0
92-93	Marie Thomas	26	28	1.1
93-94	Tiffany Belden	26	31	1.2
94-95	Tiffany Belden	25	15	0.6
95-96	Louise Lodgberg	25	31	1.2
96-97	Amber Berndt	26	50	1.9
97-98	Amber Berndt	28	40	1.4
98-99	Amber Berndt	33	29	0.9
99-00	Amber Berndt	27	29	1.1
00-01	Julie Zeff	15	14	0.9
01-02	Julie Zeff	26	82	3.2
02-03	Julie Zeff	31	93	3.0
03-04	Julie Zeff	26	85	3.3
04-05	Niki Reams	34	28	0.8
05-06	Niki Reams	34	28	0.8
06-07	Julia Braseth	29	14	0.5
07-08	Nicole Carr	28	22	0.8
08-09	Emma Veach	30	15	0.5
09-10	Alex Stelfox	28	40	1.4
10-11	Alex Stelfox	28	40	1.4
11-12	Kellie Watson	20	14	0.7
12-13	Kellie Watson	26	32	1.2
13-14	Jill Steinmetz	24	18	0.8
14-15	Piper Tucker	28	23	0.8
15-16	Piper Tucker	36	26	0.7
16-17	Cassidy Boensch	32	33	1.0
17-18	Cassidy Boensch	33	59	1.8
18-19	Cassidy Boensch	33	102	3.1
19-20	Cassidy Boensch	31	102	3.3
20-21	Rylie Bisballe	20	24	1.2
21-22	Courtney Sharland	34	32	0.9
22-23	Nicole Kamin	34	25	0.7
23-24	Rylie Bisballe	34	38	1.1

SERIES RECORDS

Opponent	Won	Lost	Opponent	Won	Lost
Abilene Christian	0	1	Minnesota Duluth	1	1
Adrian	7	2	Minnesota State Moorhead	1	0
Alaska-Anchorage	0	1	Missouri-St. Louis	6	2
Alma	4	0	Missouri Western	1	0
American International	1	0	Morris Harvey	0	1
Aquinas	19	12	Muskegon C.C.	7	0
Ashland	20	26	Nazareth	8	0
Ave Maria	1	0	New Mexico Highlands	1	0
Bellarmine	3	5	North Dakota	0	2
Bowie State	1	0	North Dakota State	0	2
Buffalo	1	0	North Florida	0	1
Cal State Chico	1	0	Northern Kentucky	5	7
California (PA)	0	1	Northern Michigan	65	41
Calvin	21	6	Northwood	65	20
Central College	1	0	Oakland	18	31
Central Michigan	4	12	Ohio Dominican	5	2
Central State	4	0	Ohio State	1	1
Charleston	1	0	Olivet	6	1
Clarion	1	0	Olivet Nazarine	3	0
Concordia-Ann Arbor	1	0	Pace	0	1
Cornerstone	8	0	Purdue-Calumet	1	0
Davenport	16	0	Purdue Northwest	13	0
Dayton	0	1	Pittsburg State	1	0
Detroit	0	3	Quincy	3	1
District of Columbia	1	0	Regis	1	0
Dominican	1	0	Robert Morris	2	0
Drury	5	5	Rochester (MI)	10	0
D'Youville	2	0	Rollins College	1	0
Eastern Michigan	6	2	Saginaw Valley State	68	36
Embry Riddle	1	0	Saint Cloud State	1	2
Emporia State	1	0	Saint Edward's	1	0
Ferris State	78	31	Saint Francis	2	0
Findlay	19	7	Saint Joseph's (IN)	8	7
Florida Atlantic	1	0	Siena Heights	3	0
Florida Southern	0	1	Seattle Pacific	0	1
Florida Tech	0	1	Slippery Rock	1	0
Francis Marion	0	1	Southern Arkansas	1	0
Gannon	13	6	Southern Colorado (CSU Pueblo)	0	1
George Williams	1	0	Southern Illinois-Edwardsville	0	3
Glenville State	1	0	Southern Indiana	0	2
Goshen	1	0	Southwest Baptist	1	0
Grace	1	0	Spring Arbor	5	5
Grace Christian	1	0	Stonehill College	1	0
Grand Rapids Baptist	4	0	Tampa	0	1
Grand Rapids Junior College	5	6	Texas A&M Commerce	1	0
Greenville	2	0	Tiffin	15	1
Hillsdale	51	16	Thomas More	1	0
Hope	8	2	Trevecca Nazarene	1	0
Illinois State	1	0	Tri-State	2	1
Incarnate Word	1	0	Truman State	3	1
Indianapolis	9	3	Urbana	3	0
Indiana	1	0	Ursuline	1	0
Indiana Central	1	1	Valdosta State	1	1
Indiana-Purdue Ft. Wayne	7	4	Valparaiso	3	0
Indiana State	0	1	Virginia State	1	0
IUNW	1	0	Walsh	5	1
IUPUI	0	1	Wayland Baptist	1	0
Jackson C.C.	4	3	Wayne State	62	26
Kentucky Wesleyan	3	1	West Texas A&M	1	1
Lake Erie	7	2	Western Michigan	6	14
Lake Superior State	66	37	Westminster	2	0
Lewis	15	10	Wheeling Jesuit	2	0
Lourdes	1	0	Wisconsin-Green Bay	1	2
Lubbock Christian	1	0	Wisconsin-La Crosse	0	1
Madonna	4	1	Wisconsin-Milwaukee	2	0
Malone	2	2	Wisconsin-Oshkosh	1	0
Marygrove	4	0	Wisconsin-Parkside	21	4
Maryville	6	0	Wisconsin-Platteville	1	0
Mercy	1	1	Wisconsin-Stevens Point	2	0
Mercyhurst	12	2	Wright State	0	2
Michigan	5	2			
Michigan-Dearborn	6	0			
Michigan State	3	10			
Michigan Tech	47	54			
			Total	983	509

YEAR-BY-YEAR RESULTS

Grand Valley State Yearly Records

Season	Head Coach	Won	Lost	Pct.	GLIAC (Place)
1969-70	Joan Boand	6	4	.600	-----
1970-71	Joan Boand	14	0	1.000	-----
1971-72	Joan Boand	9	5	.643	-----
1972-73	Joan Boand	9	6	.600	-----
1973-74	Joan Boand	14	5	.737	-----
1974-75	Joan Boand	16	6	.727	8-0 (1st)
1975-76	Joan Boand	22	6	.786	12-2 (T-1st)
1976-77	Joan Boand	19	10	.655	11-1 (1st)
1977-78	Joan Boand	23	6	.793	11-1 (1st)
1978-79	Pat Baker	21	7	.750	10-0 (1st)
1979-80	Pat Baker	11	15	.423	6-4 (3rd)
1980-81	Pat Baker	14	12	.538	9-5 (3rd)
1981-82	Pat Baker	16	11	.593	11-5 (3rd)
1982-83	Pat Baker	13	13	.500	7-9 (7th)
1983-84	Pat Baker	12	15	.444	6-10 (6th)
1984-85	Pat Baker	14	13	.519	11-5 (3rd)
1985-86	Pat Baker	21	7	.750	11-5 (3rd)
1986-87	Pat Baker	16	12	.571	11-5 (T-3rd)
1987-88	Pat Baker	20	8	.714	14-2 (1st)
1988-89	Pat Baker Grzyb	17	10	.630	9-7 (T-3rd)
1989-90	Carol VandeBunte	22	6	.786	13-3 (2nd)
1990-91	Pat Baker Grzyb	17	11	.607	9-7 (4th)
1991-92	Pat Baker Grzyb	11	15	.423	7-9 (T-6th)
1992-93	Pat Baker Grzyb	8	18	.308	4-12 (8th)
1993-94	Pat Baker Grzyb	12	14	.462	7-11 (T-6th)
1994-95	Pat Baker Grzyb	10	15	.400	4-14 (9th)
1995-96	Claudette Charney	13	12	.520	9-9 (T-7th)
1996-97	Claudette Charney	9	17	.346	2-16 (7th)
1997-98	Claudette Charney	23	5	.821	15-3 (T-1st)
1998-99	Claudette Charney	23	10	.697	13-5 (3rd)
1999-00	Claudette Charney	14	13	.519	9-10 (4th)
2000-01	Claudette Charney	7	19	.269	3-15 (7th)
2001-02	Claudette Charney	13	13	.500	7-11 (5th)
2002-03	Dawn Plitzuweit	24	7	.774	13-5 (2nd)
2003-04	Dawn Plitzuweit	11	15	.423	8-10 (T-5th)
2004-05	Dawn Plitzuweit	28	6	.824	16-2 (T-1st)
2005-06	Dawn Plitzuweit	33	3	.917	15-1 (1st)
2006-07	Dawn Plitzuweit	21	8	.724	14-4 (2nd)
2007-08	Janel Burgess	16	12	.571	11-7 (4th)
2008-09	Janel Burgess	20	10	.667	15-7 (4th)
2009-10	Janel Burgess	18	10	.643	15-7 (3rd)
2010-11	Janel Burgess	20	8	.714	13-6 (3rd)
2011-12	Janel Burgess	10	16	.384	7-12 (10th)
2012-13	Janel Burgess	19	8	.704	15-7 (5th)
2013-14	Janel Burgess	14	12	.538	12-10 (T-6th)
2014-15	Janel Burgess	20	8	.714	16-6 (4th)
2015-16	Mike Williams	26	10	.722	15-7 (5th)
2016-17	Mike Williams	24	8	.750	16-5 (3rd)
2017-18	Mike Williams	26	7	.788	16-4 (3rd)
2018-19	Mike Williams	29	4	.879	19-1 (1st)
2019-20	Mike Williams	28	3	.903	18-2 (2nd)
2020-21	Mike Williams	14	6	.700	14-4 (2nd)
2021-22	Mike Williams	31	3	.912	18-1 (1st)
2022-23	Mike Williams	31	3	.912	17-1 (1st)
2023-24	Mike Williams	31	3	.912	17-1 (1st)
Totals	55 Seasons	983	509	.659	13 Titles

NCAA DIVISION II NATIONAL CHAMPIONSHIP

2005-06

NCAA DIVISION II NATIONAL TOURNAMENT

1987-88, 1989-90, 1997-98,
1998-99, 2002-03, 2004-05,
2005-06, 2006-07, 2008-09, 2010-11,
2015-16, 2016-17, 2017-18, 2018-19,
2019-20, 20-21, 21-22, 22-23, 23-24

SMAIAW STATE TOURNAMENT

1974-75, 1975-76, 1976-77
1977-78 (Champions)
1978-79 (Champions)
1979-80, 1980-81

MAIAW REGIONAL TOURNAMENT

1975-76, 1976-77
1977-78, 1978-79

GLIAC TOURNAMENT

1990-91, 1997-98, 1998-99, 1999-00,
2002-03, 2004-05, 2005-06, 2006-07,
2007-08, 2008-09, 2009-10, 2010-11,
2012-13, 2014-15, 2015-16, 2016-17,
2017-18, 2018-19, 2019-20, 2020-21,
2021-22, 2022-23, 23-24

GLIAC REGULAR SEASON CHAMPIONS

1974-75, 1975-76, 1976-77, 1977-78,
1978-79, 1987-88, 1997-98, 2004-05,
2005-06, 2018-19, 2021-22, 2022-23,
23-24

All-Time Coaching Records

Joan Boand	132-48 (.733)
Pat Baker Grzyb	233-196 (.543)
Carol VandeBunte	22-6 (.786)
Claudette Charney	102-89 (.534)
Dawn Plitzuweit	117-39 (.750)
Janel Burgess	137-84 (.620)
Mike Williams	240-47 (.836)

All-Time Overall Records

Home: 514-173 (.748)
Away: 355-288 (.552)
Neutral: 114-48 (.704)

POINT CLUBS

2,000 Point Club



#43 Mary Randall - 2,156 points

Year	GP	FG	FGA	PCT	FT	FTA	PCT	REB	AVG	AST	STL	BLK	TO	PTS	AVG
96-97	26	162	353	.459	99	165	.600	209	8.0	31	42	14	109	423	16.3
97-98	28	265	437	.606	142	200	.710	199	7.1	36	49	3	66	672	24.0
98-99	33	215	411	.523	153	214	.715	211	6.4	58	64	5	74	584	17.7
99-00	27	158	365	.433	161	208	.774	198	7.3	52	50	6	66	477	17.7
Total	114	800	1,566	.511	555	787	.705	817	7.2	177	205	28	315	2,156	18.9

1,000 Point Club



#32 Kim Hansen - 1,969 points

Year	GP	FG	FGA	PCT	FT	FTA	PCT	REB	AVG	AST	STL	BLK	TO	PTS	AVG
75-76	27	154	327	.471	38	74	.514	321	11.8	-	-	-	-	346	12.8
76-77	29	229	473	.484	95	152	.625	353	12.1	-	60	-	-	553	19.0
77-78	28	172	346	.497	93	148	.628	338	12.0	26	-	-	-	437	15.6
78-79	28	261	442	.590	111	189	.587	370	13.2	60	-	-	-	633	22.6
Total	112	816	1,588	.514	337	563	.599	1,382	12.3	86	60	-	-	1,969	17.6



#31 Cassidy Boensch - 1,826 points

Year	GP	FG	FGA	PCT	FT	FTA	PCT	REB	AVG	AST	STL	BLK	TO	PTS	AVG
16-17	32	47	97	.485	38	66	.576	84	2.6	13	7	33	40	132	4.1
17-18	33	175	265	.660	81	111	.730	235	7.1	21	18	59	85	431	13.1
18-19	33	254	444	.572	139	179	.777	382	11.6	54	30	102	78	647	19.6
19-20	31	238	410	.580	140	194	.722	288	9.3	73	48	102	62	616	19.9
Total	129	714	1,216	.587	398	550	.723	989	7.7	161	103	295	265	1,826	14.1



#24 Rose Antrim - 1,772 points

Year	GP	FG	FGA	PCT	FT	FTA	PCT	REB	AVG	AST	STL	BLK	TO	PTS	AVG
84-85	27	159	325	.489	56	65	.862	167	6.2	97	68	14	123	374	13.9
85-86	28	232	440	.527	76	101	.752	155	5.5	99	86	10	108	540	19.3
86-87	28	191	406	.470	43	52	.827	148	5.3	125	53	17	125	430	15.4
87-88	28	183	407	.450	59	80	.738	187	6.7	67	64	14	68	428	15.3
Total	111	765	1,578	.485	234	298	.785	657	5.9	388	271	55	424	1,772	16.0



43 Marie Thomas - 1,610 points

Year	GP	FG	FGA	PCT	FT	FTA	PCT	REB	AVG	AST	STL	BLK	TO	PTS	AVG
90-91	28	87	211	.412	51	67	.761	215	7.7	27	32	18	47	228	8.1
91-92	26	140	294	.477	101	132	.765	224	8.6	51	44	27	99	392	15.1
92-93	26	209	430	.486	136	193	.785	267	10.3	48	39	28	75	578	22.2
93-94	26	134	314	.427	125	157	.796	228	8.8	49	34	13	63	412	15.8
Total	106	570	1,249	.456	413	549	.752	934	8.8	175	149	86	284	1,610	15.2



#21 Crystal Zick - 1,570 points

Year	GP	FG	FGA	PCT	FT	FTA	PCT	REB	AVG	AST	STL	BLK	TO	PTS	AVG
04-05	34	118	296	.399	35	60	.583	92	2.7	114	54	5	75	295	8.7
05-06	36	174	365	.477	72	98	.735	125	3.5	166	63	15	115	468	13.0
06-07	29	149	326	.457	80	102	.784	95	3.3	105	42	11	83	426	14.7
07-08	26	130	323	.402	95	128	.742	63	2.4	103	62	6	103	381	14.7
Total	125	571	1310	.436	282	388	.727	375	3.0	488	221	37	376	1,570	12.6

POINT CLUBS



#31 Briauna Taylor - 1,466 points

Year	GP	FG	FGA	PCT	FT	FTA	PCT	REB	AVG	AST	STL	BLK	TO	PTS	AVG
09-10	28	98	203	.483	20	35	.571	127	4.5	32	25	11	40	240	8.6
10-11	28	157	384	.409	72	96	.750	193	6.9	54	46	5	92	415	14.8
11-12	26	136	326	.417	78	99	.788	173	6.7	57	31	10	64	385	14.8
12-13	27	155	347	.447	101	127	.795	186	6.9	87	52	3	87	426	15.8
Total	109	546	1260	.433	271	357	.759	679	6.2	230	154	29	283	1,466	13.4



#23 Erika Ryskamp - 1,409 points

Year	GP	FG	FGA	PCT	FT	FTA	PCT	REB	AVG	AST	STL	BLK	TO	PTS	AVG
03-04	22	67	148	.453	48	64	.750	79	3.6	57	35	2	66	209	9.5
04-05	34	134	311	.431	87	119	.731	109	3.2	86	66	3	86	422	12.4
05-06	35	123	316	.389	79	103	.767	111	3.2	138	42	14	77	392	11.2
06-07	29	131	293	.447	62	80	.775	91	3.1	78	55	9	69	386	13.3
Total	120	455	1,068	.426	276	366	.754	390	3.3	359	198	28	298	1,409	11.7



#30 Julia Braseth - 1,316 points

Year	GP	FG	FGA	PCT	FT	FTA	PCT	REB	AVG	AST	STL	BLK	TO	PTS	AVG
03-04	20	84	153	.549	75	100	.750	132	6.6	14	19	0	38	246	12.3
04-05	34	106	205	.517	61	86	.709	201	5.9	33	29	6	52	273	8.0
05-06	35	154	311	.495	95	149	.638	221	6.1	24	36	8	57	411	11.4
05-07	29	149	288	.517	84	110	.764	148	5.1	27	21	14	71	386	13.3
Total	118	493	957	.515	315	445	.708	702	5.9	98	105	28	218	1,316	11.2



#21 Deb Mast - 1,304 points

Year	GP	FG	FGA	PCT	FT	FTA	PCT	REB	AVG	AST	STL	BLK	TO	PTS	AVG
79-80	25	98	251	.350	49	79	.620	73	2.9	78	-	-	-	245	9.8
80-81	26	150	420	.357	47	74	.635	89	3.4	103	-	-	-	347	13.3
81-82	26	130	381	.341	65	90	.722	84	3.2	83	70	8	-	325	12.5
82-83	26	156	386	.404	75	89	.842	112	4.3	113	63	5	-	387	14.8
Total	103	534	1,438	.371	236	332	.711	358	3.5	377	133	13	-	1,304	12.7



#33 Amy Rehmann - 1,296 points

Year	GP	FG	FGA	PCT	FT	FTA	PCT	REB	AVG	AST	STL	BLK	TO	PTS	AVG
95-96	25	80	232	.345	20	28	.714	70	2.8	61	52	2	71	241	9.6
96-97	24	101	306	.330	47	72	.653	91	3.8	97	64	1	111	305	12.7
97-98	28	112	320	.350	35	49	.714	92	3.3	122	62	1	91	321	11.5
98-99	33	167	422	.396	35	49	.714	86	2.6	113	90	1	93	429	13.0
Total	110	460	1,280	.359	137	198	.692	339	3.1	393	268	5	366	1,296	11.8



#32 Karrie Williams - 1,283 points

Year	GP	FG	FGA	PCT	FT	FTA	PCT	REB	AVG	AST	STL	BLK	TO	PTS	AVG
86-87	27	75	160	.469	47	85	.553	168	6.2	16	32	10	42	197	7.3
87-88	28	112	222	.505	57	89	.640	224	8.0	16	48	7	70	281	10.0
88-89	22	139	293	.474	100	145	.690	216	9.8	30	58	6	60	378	17.2
89-90	28	158	308	.513	111	147	.755	317	11.3	68	57	27	88	427	15.3
Total	105	484	983	.492	315	466	.676	925	8.8	130	195	50	260	1,283	12.2

POINT CLUBS



#23 Kayla Dawson - 1,278 points

Year	GP	FG	FGA	PCT	FT	FTA	PCT	REB	AVG	AST	STL	BLK	TO	PTS	AVG
13-14	25	77	170	.453	91	121	.752	121	4.8	16	23	2	53	245	9.8
14-15	28	107	245	.437	114	144	.792	149	5.3	43	52	6	62	348	12.4
15-16	36	177	376	.471	133	165	.806	165	4.6	56	80	8	84	524	14.6
16-17	18	55	148	.372	41	68	.603	77	4.3	27	34	2	40	161	8.9
Total	107	416	939	.443	379	498	.761	512	4.78	142	189	18	239	1,278	12.6



#4 Jenn DeBoer - 1,271 points

Year	GP	FG	FGA	PCT	FT	FTA	PCT	REB	AVG	AST	STL	BLK	TO	PTS	AVG
16-17	27	34	89	.382	27	31	.871	48	1.8	24	15	0	22	110	4.1
17-18	33	139	354	.393	63	76	.829	135	4.1	100	36	1	82	406	12.3
18-19	33	168	372	.452	64	72	.889	144	4.4	116	46	6	72	458	13.9
19-20	31	114	289	.394	34	47	.723	167	5.4	151	48	6	66	297	9.6
Total	124	455	1,104	.412	188	226	.831	494	3.9	391	145	13	242	1,271	10.2



#53 Amber Berndt - 1,270 points

Year	GP	FG	FGA	PCT	FT	FTA	PCT	REB	AVG	AST	STL	BLK	TO	PTS	AVG
96-97	26	73	149	.490	18	23	.783	118	4.5	20	26	50	49	164	6.3
97-98	28	160	309	.518	66	77	.857	175	6.2	50	38	40	56	387	13.8
98-99	33	162	312	.519	67	82	.817	164	5.0	59	31	29	62	398	12.1
99-00	27	133	289	.460	50	64	.781	189	7.0	67	40	29	80	321	11.9
Total	114	528	1,059	.499	201	246	.817	646	5.7	196	135	148	247	1,270	11.1



#20 Shelli Nemeth - 1,266 points

Year	GP	FG	FGA	PCT	FT	FTA	PCT	REB	AVG	AST	STL	BLK	TO	PTS	AVG
87-88	27	36	90	.400	37	52	.712	63	2.3	28	20	0	35	109	4.0
88-89	27	122	289	.422	74	111	.667	163	6.0	82	81	6	108	318	11.8
89-90	28	153	340	.450	70	93	.753	178	6.3	105	90	10	118	376	13.4
90-91	28	183	416	.440	96	133	.722	212	7.6	137	113	8	119	463	16.5
Total	110	494	1,135	.435	277	389	.712	616	5.6	352	304	24	380	1,266	11.5



#33 Laurie Rehmann - 1,265 points

Year	GP	FG	FGA	PCT	FT	FTA	PCT	REB	AVG	AST	STL	BLK	TO	PTS	AVG
99-00	27	46	115	.400	38	56	.679	90	3.3	37	31	1	30	138	5.1
00-01	21	111	240	.463	63	88	.716	111	5.3	27	38	1	50	311	14.8
01-02	26	145	341	.425	65	87	.747	139	5.3	54	50	0	64	385	14.8
02-03	31	146	362	.403	91	112	.813	178	5.7	162	54	2	80	431	13.9
Total	105	448	1,058	.423	257	343	.749	518	4.9	280	173	4	224	1,265	12.1



#34 Carrie Dillon - 1,264 points

Year	GP	FG	FGA	PCT	FT	FTA	PCT	REB	AVG	AST	STL	BLK	TO	PTS	AVG
87-88	28	59	132	.447	53	91	.582	154	5.5	28	27	16	57	171	6.1
88-89	27	116	255	.455	79	110	.718	199	7.4	68	69	25	88	312	11.6
89-90	28	142	302	.470	97	152	.638	231	8.3	87	53	15	100	384	13.7
90-91	28	142	280	.507	113	178	.635	245	8.8	56	49	26	59	397	14.2
Total	111	459	969	.474	342	531	.644	829	7.5	239	198	82	304	1,264	11.4

POINT CLUBS



#44 Kari Allen - 1,262 points

Year	GP	FG	FGA	PCT	FT	FTA	PCT	REB	AVG	AST	STL	BLK	TO	PTS	AVG
80-81	26	63	133	.474	67	111	.604	186	7.1	17	-	-	-	193	7.4
81-82	23	121	216	.560	82	107	.766	204	8.9	29	33	5	-	324	14.1
82-83	26	135	263	.513	83	114	.728	204	7.8	50	49	7	83	353	13.5
83-84	27	149	320	.466	94	136	.691	194	7.2	77	39	12	86	392	14.5
Total	102	468	932	.502	326	468	.697	788	7.7	173	121	24	169	1,262	12.4

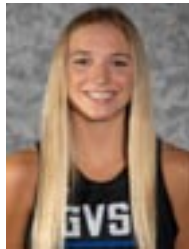

#30 Emily Spitzley - 1,257 points

Year	GP	FG	FGA	PCT	FT	FTA	PCT	REB	AVG	AST	STL	BLK	TO	PTS	AVG
18-19	24	7	24	.292	17	22	.773	19	0.8	10	5	3	5	35	1.5
19-20	13	18	53	.340	6	8	.750	25	1.9	7	5	8	10	48	3.7
20-21	20	93	236	.394	30	44	.682	103	5.2	29	17	17	41	252	12.6
21-22	34	162	363	.446	64	81	.790	134	3.9	34	31	12	59	456	13.5
22-23	34	156	368	.424	85	107	.794	136	4.0	58	37	18	71	466	13.7
Total	125	436	1044	.418	202	262	.771	417	3.3	138	95	58	186	1,257	10.1



#51 Julie Zeeff - 1,252 points

Year	GP	FG	FGA	PCT	FT	FTA	PCT	REB	AVG	AST	STL	BLK	TO	PTS	AVG
00-01	15	12	29	.414	3	10	.300	26	1.7	1	5	14	12	27	1.8
01-02	26	123	338	.539	43	59	.729	141	5.4	17	18	82	51	289	11.1
02-03	31	210	417	.504	82	117	.701	238	7.7	42	21	93	78	502	16.2
03-04	26	158	322	.491	118	153	.771	231	8.9	26	20	85	64	434	16.7
Total	98	503	1,106	.455	246	339	.726	636	6.5	86	64	274	205	1,252	12.8



#42 Sarah Jasman - 1,226 points

Year	GP	FG	FGA	PCT	FT	FTA	PCT	REB	AVG	AST	STL	BLK	TO	PTS	AVG
92-93	25	54	133	.406	41	58	.707	116	4.6	9	15	5	32	149	6.0
93-94	26	124	248	.500	60	82	.732	161	6.2	17	20	9	48	308	11.8
94-95	25	156	279	.559	83	102	.814	195	7.8	15	23	4	38	395	15.8
95-96	24	149	298	.500	76	99	.768	146	6.1	33	25	15	65	374	15.6
Total	100	483	958	.504	260	341	.762	618	6.2	64	83	33	183	1,226	12.3



#24 Niki Reams - 1,222 points

Year	GP	FG	FGA	PCT	FT	FTA	PCT	REB	AVG	AST	STL	BLK	TO	PTS	AVG
04-05	34	238	436	.546	139	178	.781	292	8.6	90	75	28	78	647	19.0
05-06	34	198	398	.497	144	181	.796	235	6.9	76	69	28	67	575	16.9
Total	68	436	834	.523	283	359	.788	527	7.8	166	144	56	145	1,222	18.0



#11 Ellie Droste - 1,174 points

Year	GP	FG	FGA	PCT	FT	FTA	PCT	REB	AVG	AST	STL	BLK	TO	PTS	AVG
20-21	20	58	136	.426	28	39	.718	48	2.4	49	13	5	31	161	8.1
21-22	34	139	313	.444	95	116	.819	82	2.4	66	21	4	70	416	12.2
22-23	34	124	271	.458	89	113	.788	60	1.8	68	29	6	62	387	11.4
23-24	18	77	176	.438	26	35	.743	26	1.4	21	15	3	23	210	11.7
Total	106	398	896	.444	238	303	.785	216	2.0	204	78	18	186	1,174	11.1

POINT CLUBS



#40 Chris Wolter - 1,153 points

Year	GP	FG	FGA	PCT	FT	FTA	PCT	REB	AVG	AST	STL	BLK	TO	PTS	AVG
79-80	24	48	97	.494	27	37	.729	83	3.4	25	-	-	-	123	5.1
80-81	26	153	349	.438	29	39	.744	191	7.3	44	-	-	-	335	12.8
81-82	27	152	352	.432	29	42	.690	206	7.6	43	43	8	-	333	12.3
82-83	26	172	414	.415	18	30	.600	135	5.1	66	49	7	79	362	13.9
Total	103	525	1,212	.433	103	148	.696	615	6.0	178	92	15	79	1,153	11.2



#14 Rylie Bisballe - 1,125 points

Year	GP	FG	FGA	PCT	FT	FTA	PCT	REB	AVG	AST	STL	BLK	TO	PTS	AVG
20-21	20	60	129	.465	19	33	.576	112	5.6	14	21	24	24	144	7.2
21-22	28	124	250	.496	62	92	.674	182	6.5	46	27	31	51	319	11.4
22-23	23	80	156	.513	41	60	.683	156	6.8	15	16	22	33	201	8.7
23-24	34	171	336	.509	85	110	.773	246	7.2	58	40	38	59	461	13.6
Total	105	435	871	.499	207	295	.702	696	6.6	133	104	115	167	1,125	10.7



#20 Alex Stelfox - 1,106 points

Year	GP	FG	FGA	PCT	FT	FTA	PCT	REB	AVG	AST	STL	BLK	TO	PTS	AVG
09-10	28	155	276	.562	22	34	.647	115	4.1	24	33	40	55	337	12.0
10-11	28	188	353	.533	39	50	.780	151	5.4	39	26	40	68	415	14.8
11-12	14	63	140	.450	6	8	.750	77	5.5	26	18	13	28	132	9.4
12-13	27	96	196	.490	30	40	.750	136	5.0	32	45	27	44	222	8.2
Total	97	502	965	.520	97	132	.735	479	4.9	121	122	120	195	1106	11.4



#35 Carol VandeBunte - 1,063 points

Year	GP	FG	FGA	PCT	FT	FTA	PCT	REB	AVG	AST	STL	BLK	TO	PTS	AVG
74-75	9	7	23	.304	5	10	.500	39	4.3	4	-	-	10	19	2.1
75-76	27	124	235	.528	38	65	.585	225	8.3	46	-	-	46	286	10.6
76-77	29	178	400	.445	79	103	.747	225	7.7	-	30	-	-	433	14.9
77-78	29	133	305	.436	59	81	.728	153	5.2	46	-	-	-	325	11.2
Total	94	442	963	.459	181	259	.699	643	6.8	96	30	-	56	1,063	11.3



#11 Piper Tucker- 1,035 points

Year	GP	FG	FGA	PCT	FT	FTA	PCT	REB	AVG	AST	STL	BLK	TO	PTS	AVG
13-14	26	55	120	.458	34	46	.739	95	3.7	18	13	7	17	164	6.3
14-15	28	108	213	.507	16	20	.800	158	5.6	32	23	23	29	265	9.5
15-16	36	120	280	.429	20	26	.769	182	5.1	84	36	26	53	300	8.3
16-17	32	118	295	.400	32	38	.842	125	3.9	80	52	26	47	306	9.6
Total	122	401	908	.441	102	130	.784	560	4.5	214	124	82	146	1,035	8.4

CAREER MILESTONES

1,000 Rebound Club

#32 Kim Hansen - 1,362 rebounds



Year	GP	Reb	Avg
75-76	27	321	11.9
76-77	29	333	12.2
77-78	28	338	12.1
78-79	28	370	13.2
Total	112	1,362	12.2

#34 Carrie Dillon - 829 rebounds



Year	GP	Reb	Avg
87-88	28	154	5.5
88-89	27	199	7.4
89-90	28	231	8.3
90-91	28	245	8.8
Total	111	829	7.5

800 Rebound Club

#31 Cassidy Boensch - 989 rebounds



Year	GP	Reb	Avg
16-17	32	84	2.6
17-18	33	235	7.1
18-19	33	382	11.6
19-20	31	288	9.3
Total	129	934	8.8

#43 Mary Randall - 817 rebounds



Year	GP	Reb	Avg
96-97	26	209	8.0
97-98	28	199	7.1
98-99	33	211	6.4
99-00	27	198	7.3
Total	114	817	7.2

400 Assist Club

#21 Crystal Zick - 488 assists



Year	GP	Reb	Avg
90-91	28	215	7.7
91-92	26	224	8.7
92-93	26	267	10.3
93-94	26	228	8.8
Total	106	934	8.8

Year	GP	Ast	Avg
04-05	34	114	1.2
05-06	36	166	4.1
06-07	29	105	4.6
07-08	26	103	5.1
Total	125	488	3.9



#32 Karrie Williams - 925 rebounds



Year	GP	Reb	Avg
86-87	27	168	6.2
87-88	28	224	8.0
88-89	22	216	9.8
89-90	28	317	11.3
Total	105	925	8.8

#13 Toni Phelps - 407 assists

Year	GP	Ast	Avg
85-86	21	25	1.2
86-87	28	116	4.1
87-88	28	128	4.6
88-89	27	138	5.1
Total	104	407	3.9



300 Steal Club

#20 Shelli Nemeth - 304 steals

Year	GP	Stl	Avg
87-88	27	20	0.7
88-89	27	81	3.0
89-90	28	90	3.2
90-91	28	113	4.0
Total	110	304	2.8



CAREER MILESTONES

200 Block Club

#31 Cassidy Boensch - 295 blocks

Year	GP	Blk	Avg
16-17	32	33	1.1
17-18	33	59	1.8
18-19	33	102	3.1
19-20	31	102	3.2
Total	129	295	2.9



#51 Julie Zeef - 274 blocks

Year	GP	Blk	Avg
00-01	15	14	0.9
01-02	26	82	3.2
02-03	31	93	3.0
03-04	26	85	3.0
Total	98	274	2.8



#43 Sue Polus - 207 blocks

Year	GP	Blk	Avg
84-85	26	26	1.0
85-86	28	53	1.9
86-87	28	54	1.9
87-88	28	74	2.6
Total	110	207	1.9



SINGLE-GAME MILESTONES

40-Point Club

- 44 Marie Thomas (at Lewis, 12/22/92)
41 Mary Randall (vs. Wayland Baptist, 12/11/99)

30-Point Club

- 38 Cassidy Boensch (at Saginaw Valley State, 2/14/19)
37 Niki Reams (at Northern Michigan, 2/26/05)
37 Kim Hansen (vs. Oakland, 2/17/79)
37 Kim Hansen (vs. Western Michigan, 2/14/79)
36 Dani Crandall (vs. Northwood, 2/15/14)
36 Julie Zeeff (vs. Wayne State, 1/2/03)
36 Marie Thomas (vs. Hillsdale, 2/5/94)
35 Claudette Charney (vs. Central Michigan, 2/5/80)
35 Kim Hansen (at Greenville, 3/10/75)
34 Niki Reams (at Drury, 3/13/06)
34 Mary Randall (at Hillsdale, 11/19/97)
34 Sarah Jasman (at Hillsdale, 2/11/94)
34 Kim Hansen (at Central Michigan, 2/6/79)
33 Briauna Taylor (vs. Michigan Tech, 1/22/11)
33 Niki Reams (at Ferris State, 12/8/05)
33 Mary Randall (vs. Saginaw Valley State, 2/3/00)
33 Marie Thomas (vs. Saginaw Valley State, 12/19/92)
33 Kim Hansen (at Michigan, 12/22/78)
32 Cassidy Boensch (vs. Saginaw Valley State, 1/10/19)
32 Jenn DeBoer (vs. Ashland, 12/6/19)
32 Cassidy Boensch (vs. Michigan Tech, 3/9/18)
32 Cassidy Boensch (at Ferris State, 2/24/18)
32 Niki Reams (at Gannon, 1/22/05)
32 Laurie Rehmann (vs. Minnesota State Moorhead, 11/24/01)
32 Sara Hull (at Mercyhurst, 12/5/96)
32 Chris Wolter (vs. Michigan Tech, 2/20/82)
32 Deb Mast (vs. Lake Superior State, 12/19/81)
32 Kim Hansen (at Michigan State, 1976)
31 Ellie Droste (at Michigan Tech, 1/20/22)
31 Cassidy Boensch (vs. Parkside, 12/5/19)
31 Cassidy Boensch (at Ashland, 2/2/19)
31 Taylor Parmley (at Wayne State, 11/30/17)
31 Julie Zeeff (vs. Ferris State, 2/16/04)

- 31 Amber Berndt (at Findlay, 11/22/99)
31 Mary Randall (at Lake Superior State, 2/7/98)
31 Marie Thomas (vs. Michigan Tech, 1/28/93)
31 Jodi Bos (at St. Joseph's, 11/29/84)
31 Deb Mast (vs. Siena Heights, 2/23/80)
31 Claudette Charney (vs. Saginaw Valley State, 1/14/80)
31 Kim Hansen (at Wisconsin-Platteville, 3/8/79)
31 Emily Spitzley (at Parkside, 1/5/23)
30 Cassidy Boensch (at Michigan Tech, 2/22)
30 Briauna Taylor (vs. Michigan Tech, 1/12/13)
30 Niki Reams (at Lake Superior State, 12/11/04)
30 Laurie Rehmann (at Lewis, 12/30/00)
30 Mary Randall (vs. Northwood, 2/20/99)
30 Mary Randall (at Northwood, 2/19/98)
30 Mary Randall (at Ashland, 1/3/98)
30 Mary Randall (vs. Ashland, 1/23/97)
30 Marie Thomas (at Northwood, 1/16/93)
30 Ali Fedio (vs. Northwood, 1/30/92)
30 Karrie Williams (at Lake Superior State, 2/19/89)
30 Claudette Charney (vs. Ferris State, 12/17/79)
30 Carol VandeBunte (at Wisconsin-Oshkosh, 1977)
30 Kim Hansen (vs. Oakland, 1977)
30 Heidi Doherty (vs. Wayne State, 1974)

20-Rebound Club

- 24 Karrie Williams (at Northwood, 12/20/89)
23 Cassidy Boensch (at Saginaw Valley State, 2/14/19)
23 Kim Hansen (at Adrian College, 3/3/79)
21 Cassidy Boensch (at Michigan Tech, 1/17/19)
21 Karrie Williams (vs. Lake Superior State, 3/1/90)
21 Kim Hansen (vs. Saginaw Valley State, 1/15/79)
21 Kim Hansen (vs. Northern Michigan, 12/16/78)
21 Kim Hansen (vs. Ferris State, 1976)
21 Heidi Doherty (vs. Wayne State, 1974)
20 Kim Hansen (at Morris Harvey, 3/9/79)
20 Kim Hansen (vs. Calvin College, 1/25/79)
20 Kim Hansen (vs. Calvin College, 1977)
20 Heidi Doherty (at Western Michigan, 1975)

SINGLE-GAME TEAM RECORDS

Most Points	127	vs. Rochester	12/30/23
Most Points (Half)	77	vs. Hillsdale (2nd half)	3/4/75
Most Points Allowed	112	vs. Oakland	2/24/83
Most Points (Combined)	207	vs. Ashland (L, 106-101 - 3OT)	1/23/97
Fewest Points Scored	21	at Jackson C.C.	1/20/70
Fewest Points (Half)	9	at Jackson C.C.	1/20/70
Fewest Points Allowed	11	vs. Ferris State (W, 48-11)	2/11/71
Largest Margin of Victory	96	vs. Rochester (110-14)	12/4/01
Largest Margin of Defeat	64	vs. Oakland (112-48)	2/24/83
Most FGs Attempted	102	vs. Hillsdale	3/4/75
Most FGs Made	55	vs. Hillsdale	3/4/75
Highest FG Pct.	.667	vs. Wayne State (34-51 FG)	12/5/87
Highest FG Pct. (Half)	.737	vs. Ashland (14-19 FG, 2nd half)	1/27/07
Most 3-Pt FG Attempted	40	vs. Trevecca Nazarene	3/15/24
Most 3-Pt FG Made	16	at Northern Michigan	1/13/07
Highest 3-Pt FG Pct.	1.000	vs. Lake Superior State (3-3 3-Pt)	1/21/88
Highest FT Pct.	1.000	vs. Michigan Tech (19-19 FT)	2/9/89
Most Rebounds	66	vs. Wayne State	1/23/75
Most Assists	34	at Central State	11/18/23
Most Blocked Shots	14	vs. University of Michigan	2/1/78
	14	vs. Wayne State	12/8/18
Most Steals	33	vs. Michigan-Dearborn	11/28/89
Most Turnovers	48	vs. University of Detroit	1/12/79

INDIVIDUAL RECORDS

Single-Game

Scoring

Most Points

44 - Marie Thomas
at Lewis, 12/22/92

Field Goals

Most FG's Made

17 - Kim Hansen
vs. Western Michigan, 2/14/79

Most FG's Attempted

29 - Claudette Charney
vs. Western Michigan, 12/10/79

Highest FG Percentage

1.000 (9-9) - Diana Voikos
vs. Grace College, 12/14/02

Free Throws

Most FT's Made

17 - Mary Randall
vs. Wayland Baptist, 12/11/99

Most FT's Attempted

19 - Ellie Droste
vs. Kentucky Wesleyan (3/10/23)

Highest FT Percentage

1.000 (17-17) - Mary Randall
vs. Wayland Baptist, 12/11/99

3-Point Field Goals

Most 3-Pt. FG's Made

9 - Erin Cyplik
at Northern Michigan, 1/13/07

Most 3-Pt. FG's Attempted

14 - Helle Mathiesen
vs. Lake Superior State, 2/3/92

Highest 3-Pt. FG Percentage

1.000 (4-4) - Erin Cyplik
at Ashland, 2/2/08

1.000 (4-4) - Sara Hall

vs. Ferris State, 2/8/99

1.000 (4-4) - Emily Spitzley
at Michigan Tech, 1/20/22

Rebounding

Most Rebounds

24 - Karrie Williams
vs. Northwood, 12/20/89

Miscellaneous

Most Assists

16 - Tracy Byrd
vs. Northwood, 1/13/86

Most Steals

10 - Crystal Zick
vs. Saint Joseph's, 11/20/07

Most Blocks

12 - Julie Zeeff
vs. Lake Superior State, 1/24/02

Season

Scoring

Most Points

672 - Mary Randall, 1997-98

Highest Average

24.0 - Mary Randall, 1997-98

Field Goals

Most FG's Made

265 - Mary Randall, 1997-98

Most FG's Attempted

529 - Claudette Charney, 1979-80

Highest FG Percentage

.660 - Cassidy Boensch, 2017-18

Free Throws

Most FT's Made

161 - Mary Randall, 1999-00

Most FT's Attempted

214 - Mary Randall, 1998-99

Highest FT Percentage

.908 - Kim Wyngaard, 2008-09

.908 - Bailey Cairnduff, 2015-16

3-Point Field Goals

Most 3-Pt. FG's Made

77 - Lindsey Baker, 2015-16

Most 3-Pt. FG's Attempted

353 - Mary Munsell - 1992-93

Highest 3-Pt. FG Percentage

(minimum 50 attempts)
.456 - Victoria Hedemark, 2019-20

Rebounding

Most Rebounds

382 - Cassidy Boensch, 2018-19

Highest Average

13.2 - Kim Hansen, 1978-79

Miscellaneous

Most Assists

206 - Tracy Byrd, 1985-86

Most Steals

116 - Stacy Piasecki, 1998-99

Most Blocks

102 - Cassidy Boensch, 2019-20 &
2018-19

Career

Scoring

Most Points

2,156 - Mary Randall, 1996-00

Highest Average

18.9 - Mary Randall, 1996-00

Field Goals

Most FG's Made

816 - Kim Hansen, 1975-79

Most FG's Attempted

1,588 - Kim Hansen, 1975-79

Highest FG Percentage

.609 - Mary Ann Scott, 1985-86

Free Throws

Most FT's Made

555 - Mary Randall, 1996-00

Most FT's Attempted

787 - Mary Randall, 1996-00

Highest FT Percentage

.817 - Amber Berndt, 1996-00

3-Point Field Goals

Most 3-Pt. FG's Made

239 - Amy Rehmann, 1995-99

Most 3-Pt. FG's Attempted

738 - Amy Rehmann, 1995-99

Highest 3-Pt. FG Percentage

(minimum 200 attempts)
.395 - Erika Ryskamp, 2003-07

Rebounding

Most Rebounds

1,362 - Kim Hansen, 1975-79

Highest Average

12.2 - Kim Hansen, 1975-79

Miscellaneous

Most Assists

488 - Crystal Zick, 2004-08

Most Steals

304 - Shelli Nemeth, 1987-91

Most Blocks

295 - Cassidy Boensch, 2016-20

LETTERWINNERS

Aldridge, Mindy	1994	Haizlip, Kelcie	2014-15	Rabbers, Jodi	1977-78
Allen, Kari	1981-84	Hall, Sharon	1971-72	Randall, Mary	1997-00
Anderson, Molly	2021-Pr.	Hallock, Paige	2017-19	Razavi, Megan	2004-05
Anderson, Sheri	1979-80	Hammond, Courtney	2005-07	Reams, Niki	2005-06
Andrews, Taya	2018-19	Hansen, Kim	1976-79	Rehmann, Amy	1996-99
Anguish, Kathy	1992-94	Hansen, Barb	1977-79	Rehmann, Laurie	2000-03
Ansel, Daisy	2019-20	Harbot, Mackenzie	2017-Pr.	Reynolds, Laurie	1977-78
Antrim, Rose	1985-88	Hart, Jessica	2001-04	Ritz, Missy	1989-90
Apsey, Marci	1982-85	Harvatic, Teresa	1984-87	Rivette, Alexandra	2003
		Hausman, Kathy	1970-71	Roberts, Karin	2002-03
		Hedemark, Victoria	2016-20	Rufus, Anna	1971-72
		Heikkila, Faith	1978-79	Ryduquist, Caren	2009
		Heth, Jerolyn	1979	Ryskamp, Erika	2004-07
		Hincka, Korynn	2014-18		
		Hines, Jana	1992-93	S	
		Hipp, Colleen	1994-97	Sallgren, Becky	1986-87
		Holden, Carlie	2007-08	Sanchez, Grace	2013-14
		Hull, Sara	1996, 98-00	Sass, Donna	1975-78
				Scanlon, Ava	2023-Pr.
		I		Schade, Carol	1972-73
		Ingram, Jocelyn	2008-10	Schmitt, Martha	1981-84
				Schubert, Kristina	1998-01
				Schramm, Patti	1993-96
		J		Schweifler, Mary	1976-77
		Jasman, Sarah	1993-96	Scott, Mary Ann	1985-86
		Jewett, Cori	2001-04	Seiferlein, Kim	1988
		Johnson, Amber	1992-93	Selmon, Melissa	2001
		Johnston, Jane	1974	Sharland, Courtney	2019-Pr.
		Jones, Tamara	1980	Siderman, Michele	1987-89
		Jorgenson, Sue	1980	Silas, Taylor	2008-09
				Sinke, Sarah	1996-99
		K		Smith, Anja	2017-19
		Kamin, Nicole	2022-Pr.	Smith, Linda	1970
		Katsma, Mary	1990-91	Smith, Paige	2010
		Kellogg, Breanna	2010-13	Spaman, Teri	1995-97
		Kerr, Katie	1998-02	Spitzley, Emily	2018-23
		Kirk, Kathy	1970	Spruit, Marge	1970
		Klewicki-McNutt, Tori	2010	Stahl, Melissa	1996-97
		Knudsen, Katherine	2013	Stanton, Qay	2020-22
		Koenig, Natalie	2017-19	Steffen, Jenny	2006-07
		Koziarski, Natalie	1998	Steinmetz, Jill	2013-14
		Kretz, Kelly	2009-10	Stelfox, Alex	2009-2013
		Kroneck, Kathy	1980	Stesney, Sommer	1998
		Kulas, Hannah	2018-23	Stine, Dawn	2001
		Kulik, Nikki	1990-93	Stodola, Lauren	2009-2013
		Kurtinaitis, Monica	1970-71	Striz, Barb	1984
				Stubenvoll, Jane	1972
		L		Stuck, Teresa	2000-02
		LaPorte, Jenai	2016-20	Sullivan, Kathy	1973
		LaPrairie, Kat	2012-15	Swain, Sonya	1990
		Langs, Janae	2013-17	Swierbut, Kellie	1994
		Leach, Terri	1981	Swing, Haley	2019-23
		LeGault, Lamara	1997		
		Lenhard, Mary	1980-82	T	
		Lennen, Dana	1973-74	Taugher, Taryn	2019-20
		Lierman, Tara	2018-19	Taylor, Briauna	2009-2013
		Logdberg, Louise	1994-96	Taylor, Brittany	2009-2012
		Loomis, Jolene	1996	Thomas, Marie	1991-94
		Lundberg, Patti	1982	Thompson, Brooke	2002
		Lutz, Mary Kaye	1996	Teimeyer, Kiri	2018-Pr.
		Lutz, Taylor	2013-17	Tiernan, Danielle	1994-95
		Lyon, Susan	1997	Trambley, Jessica	2009, 2011
				Trudell, Louise	1982-83
		M		Tucker, Piper	2013-17
		Maday, Eryn	2013-14		
		Mallindine, Jan	1971-73	U	
		Mapes, Shirley	1977	Ulasich, Annette	1984
		Mast, Deb	1980-83		
		Mathiesen, Helle	1988-92	V	
		McBride, Sharon	1990-91	VanAntwerp, Peg	1977-79
		McCarty, Lindsay	2010-2011	VandeBunte, Carol	1975-78
		McCaughey, Kathy	1985-88	VanderKolk, Pam	1979-80
		McClure, Jackie	1981-82	VanDerSchaff, Kari	2008
		McDonald, Kate	2009	VanderVelde, Jodi	1997-99
		McKenna, Kim	1999	VanderWerff, Karen	1980
		McKinley, Brooke	2018-Pr.	Vanstee, Paige	2021-Pr.
		McNamee, Kathy	1970-71	VanDyke, Kathy	1974-77
		McQueen, Janelle	2014	VanHuisen, Kelly	2002
		Meerman, Jill	1985-88	VanTiem, Rosie	1973
		Miller, Diane	1976-78	Van Tiflin, Elizabeth	2008-11
		Miller, Hadley	2020-Pr.	Vawter, Lisa	1984
		Moinet, Deb	1984-85	Veach, Emma	2009-10
		Mount, Mary Beth	1992-95	Vincent, Lana	1982
		Munsell, Mary	1992-95	Voikos, Diana	2002-03
		Mullally, Maureen	1991	Vuong, Christine	2003
				W	
		N		Watson, Kellie	2011-2013
		Nemeth, Shellie	1988-91	Wieman, Mary	1973
		Nickman, Julie	1987	Wheatley, Becki	1998-00
		Nielsen, Jennifer	2001-03	Wiard, Keyara	2013-17
		Nobach, Kristin	1995-96	Wight, Sarah	2023-24
				Wilkinson, Bonnie	1970-71
		O		Willet, Rachael	2005-06
		Ossewaarde, Jan	1979	Williams, Karrie	1987-90
		Oudshoorn, Sandy	1979	Wolter, Chris	1980-83
				Woodruff, Rachel	2009
		P		Wright, Emma	2017-20
		Parmley, Taylor	2015-18	Wright, Lauren	1998-99
		Padin, Jasmine	2008-11	Wyngaard, Kim	2006-09
		Peterlin, Mary	1986		
		Peterson, Megan	2018-19	Y	
		Peterson, Sue	2000-02	Yarranton, Patti	1980
		Phelps, Toni	1986-89		
		Plasecki, Stacy	1998-99	Z	
		Plitzuweit, Lexi	2021-Pr.	Zawila, Laurie	1996-97
		Podell, Carrie	1996	Zeeff, Julie	2001-04
		Pohl, Karen	1982-83	Zeinstra, Avery	2022-Pr.
		Polus, Susan	1985-88	Zick, Crystal	2005-08
		Powelson, Donnella	1971-73	Zimmerman, Nan	1971-74
		Prosser, Roberta	1971	Zimmerman, Nikki	2005-06
		R			
Baker, Lindsay	2014-17				
Baker, Patricia J.	1973-76				
Baker, Patricia S.	1972-75				
Bakker, Kaylee	2020-Pr.				
Baltmanis, Julie	2005-07				
Barnett, Brionna	2014-16				
Becker, Gretchen	1974				
Belden, Tiffany	1993-95				
Belke, Megan	2016-20				
Beneaway, Linda	1970				
Berndt, Amber	1997-00				
Bisballe, Macy	2021-Pr.				
Bisballe, Rylie	2020-Pr.				
Blum, Bev	1970				
Boensch, Cassidy	2016-20				
Bos, Jodi	1984-85				
Bos, Lori	1989-90				
Botruff, Jammie	2012-16				
Bourke, Jaida	2003, 05-06				
Braseth, Julia	2004-07				
Breimayer, Hallee	2020-Pr.				
Brendin, Martha	1978				
Brennan, Joslyn	2020-Pr.				
Buresh, Lauren	2007-09				
Burggraaf, Marvonne	1974				
Burnett, Maddie	2009-10				
Butchert, Jenni	1986-87				
Byrd, Tracy	1983-86				
Bymes, Julie	1971				
C					
Cabana, Abrie	2021-Pr.				
Cairnduff, Bailey	2013-17				
Cancelli, Lisa	1985-87				
Carr, Nicole	2006, 08				
Champine, Linda	1970				
Charney, Claudette	1980				
Cheyne, Darva	1976-79				
Christensen, Cathy	1992				
Churchwell, Taushauna	2004-07				
Cisler, Kim	1982-85				
Coffman, Joy	1986				
Cooper, Jeanna	1985				
Crampton, Darcy	1975-76				
Crampton, Lineil	1972-75				
Crandall, Dani	2010-14				
Crawford, Kara	2009-12				
Cripe, Meryl	2011-15				
Crouse, Jennifer	1994-95				
Crow, Megan	2021-Pr.				
Crowe, Ruth	1978				
Crowley, Kelsey	2008				
Cunningham, Sarah	2022-Pr.				
Cyplik, Erin	2005-08				
D					
Dailey, Maddie	2016-20				
Daines, Cindy	1979				
Davenport, Sherri	1986-89				
Dawson, Kayla	2013-17				
DeBoer, Jenn	2016-20				
DeYoung, Judy	1971-72				
Decker, Terry	1974-77				
Dillon, Carrie	1988-91				
Doherty, Heidi	1975-76				
Dorsey, Mary	1971-73				
Drake, Diane	1975				
Drake, Janet	1972-73				
Droste, Ellie	2020-Pr.				
Dykehouse, Janice	1975-76				
E					
Edick, Nancy	1981-83				
Edmonds, Kate	1996				
Edwards, Julie	1999-02				
Eible, Kristen	2010				
England, Emily	2011-13				
Englehardt, Sue	1981				
Erskine, Kelly	2001-04				
F					
Farmer, Ann	1984				
Fedio, Ali	1989-92				
Ferrill, Karen	1970-71				
Flynn, Sue	1988				
Frick, Angela	1989-92				
Funke, Theresa	1992				
G					
Gehrls, Samantha	2018-22				
Gibson, Mary	1971				
Gizicki, Callie	2002				
Gordon, Deb	1972-73				
Gras, Joanne	1972-74				
Grazulis, Daina	2011-14				
Guastella, Janine	2002-05				
Guy, Shelley	1970				
H					

YEAR-BY-YEAR RESULTS

1969-70

Overall Record: 6-4
Home: 3-2 Road: 3-2
Coach: Joan Board

Date	Opponent	Result
1/20	@ Jackson Community	L, 41-21
2/5	Jackson Community	L, 55-35
2/6	Ferris State	W, 43-34
2/11	Nazareth	W, 44-30
2/12	@ Grand Rapids Jr.	W, 45-35
2/18	Muskegon Community	W, 56-29
2/23	@ Ferris State	W, 50-15
3/2	Grand Rapids Jr.	L, 40-36
3/7	@ Mercy	L, 45-39
3/10	@ Nazareth	W, 41-30

1970-71

Overall Record: 14-0
Home: 7-0 Road: 7-0
Coach: Joan Board

Date	Opponent	Result
1/28	@ Alma	W, 45-32
2/2	@ Muskegon Community	W, 64-15
2/4	Grand Rapids Jr.	W, 33-24
2/9	Saginaw Valley State	W, 39-13
2/11	Ferris State	W, 48-11
2/15	@ Hope	W, 31-30
2/18	Nazareth	W, 47-26
2/20	Jackson Community	W, 54-22
2/24	@ Muskegon Community	W, 60-18
2/27	Mercy	W, 68-34
3/2	@ Nazareth	W, 58-42
3/4	@ Jackson Community	W, 52-29
3/8	Grand Rapids Jr.	W, 56-40
-/-	@ Central Michigan	W, 42-33

1971-72

Overall Record: 9-5
Home: 5-2 Road: 3-1 Neutral: 1-2
Coach: Joan Board

Date	Opponent	Result
1/20	@ Hope	L, 32-31
1/25	@ Muskegon Community	W, 50-18
1/31	Baptist	W, 64-22
2/3	Grand Rapids Jr.	L, 39-29
2/10	Calvin	W, 40-36
2/15	Nazareth	W, 36-21
2/17	Muskegon Community	W, 43-31
2/18	@ Western Michigan (b)	W, 37-27
2/22	Central Michigan (b)	W, 58-32
2/24	@ Jackson Community	W, 47-40
2/28	Hope	L, 37-36
3/3	vs. Nazareth	W, 53-22
3/3	vs. Central Michigan	L, 50-36
3/4	vs. Grand Rapids Jr.	L, 51-33

1972-73

Overall Record: 9-6
Home: 3-2 Road: 5-2 Neutral: 1-2
Coach: Joan Board

Date	Opponent	Result
1/23	@ Baptist	W, 50-23
-/-	Muskegon Community	W, 41-27
1/26	@ Calvin	L, 46-33
-/-	Jackson Community	L, 45-43
-/-	@ Hope	W, 45-36
-/-	Grand Rapids Jr.	L, 44-32
-/-	@ Nazareth	W, 42-35
2/13	@ Muskegon Community	W, 48-34
2/16	@ Central Michigan	W, 61-56
-/-	Oakland	W, 64-37
-/-	Hope	W, 55-46
-/-	@ Grand Rapids Jr.	L, 58-50
-/-	vs. Calvin	L, 59-39
-/-	vs. Michigan	W, 50-36
-/-	vs. Olivet	L, 45-43

1973-74

Overall Record: 14-5
Home: 7-2 Road: 5-2 Neutral: 2-1
Coach: Joan Board

Date	Opponent	Result
1/22	Baptist	W, 58-27
1/24	Calvin	L, 51-33
1/26	Ferris State	W, 45-26
1/26	Oakland	W, 56-33
1/29	Jackson Community	W, 59-28
1/31	@ Nazareth	W, 59-24
2/2	@ Western Michigan (b)	W, 55-20
2/5	Grand Rapids Jr.	L, 27-25
2/7	Olivet	W, 47-31
2/9	@ Hope	W, 50-25
2/12	@ Michigan State	L, 51-48
2/14	@ Central Michigan	L, 57-37
2/16	@ Michigan	W, 48-38
2/19	Hope	W, 52-35
2/21	@ Grand Rapids Jr.	W, 46-35
2/26	Adrian	W, 53-27
2/28	vs. Wayne State	W, 61-44
3/1	vs. Western Michigan	L, 55-43
3/2	vs. Eastern Michigan	W, 40-26

1974-75

Overall Record: 16-6
GLIAC: 8-0 (1st)
Home: 7-3 Road: 9-3
Coach: Joan Board

Date	Opponent	Result
-/-	Ferris State	W, 74-33
-/-	@ Goshen	W, 71-53
-/-	@ Hope	W, 76-34
-/-	Wayne State	W, 65-58
-/-	@ Olivet	W, 63-45
-/-	Lake Superior State	W, 97-21
-/-	Eastern Michigan	L, 58-53
-/-	@ Oakland	W, 65-42
-/-	@ Ferris State	W, 67-29
-/-	@ Grand Rapids Jr.	W, 67-35
-/-	Michigan	W, 59-46
-/-	@ Michigan State	L, 78-60
-/-	Oakland	W, 65-43
-/-	@ Calvin	W, 59-50
-/-	@ Adrian (OT)	L, 61-60
-/-	Western Michigan	L, 65-55
-/-	Central Michigan	L, 66-44
-/-	Hillsdale	W, 89-21
-/-	@ Lake Superior State	W, 98-31
-/-	@ Olivet	W, 77-46
-/-	@ Western Michigan	L, 72-48
-/-	Hillsdale	W, 111-30

1975-76

Overall Record: 22-6
GLIAC: 12-2 (T-1st)
Home: 10-0 Road: 6-4 Neutral: 6-2
Coach: Joan Board

Date	Opponent	Result
-/-	@ Northern Michigan	W, 73-47
-/-	@ Lake Superior State	W, 68-39
-/-	@ Hillsdale	W, 121-31
-/-	@ Ferris State	W, 61-46
-/-	Michigan State	W, 56-30
-/-	Oakland	W, 110-44
-/-	Northern Michigan	W, 66-54
-/-	Hillsdale	W (forfeit)
-/-	@ Saginaw Valley State	L, 54-53
-/-	Wayne State	W, 63-58
-/-	Olivet	W, 95-46
-/-	Ferris State	W, 72-33
-/-	Saginaw Valley State	W, 57-43
-/-	Lake Superior State	W, 80-32
-/-	@ Western Michigan	L, 66-53
-/-	@ Central Michigan	L, 45-42
-/-	@ Eastern Michigan	W, 46-43
-/-	@ Oakland	W, 80-44
-/-	Calvin	W, 43-42
-/-	@ Wayne State	L, 71-65
-/-	vs. Adrian	W, 61-36
-/-	vs. Eastern Michigan	W, 52-42
-/-	vs. Western Michigan	L, 66-56
-/-	vs. Michigan State	W, 64-42
-/-	vs. Ohio State	W, 61-58
-/-	vs. Wisconsin Stevens Point	W, 53-51
-/-	vs. Wisconsin-La Crosse	L, 66-65
-/-	vs. Illinois State	W, 65-59

1976-77

Overall Record: 19-10
GLIAC: 11-1 (1st)
Home: 9-2 Road: 7-4 Neutral: 3-4
Coach: Joan Board

Date	Opponent	Result
-/-	Michigan State	W, 54-53
-/-	@ Central Michigan	L, 68-52
-/-	@ Western Michigan	L, 85-75
-/-	@ Michigan	W, 84-75
-/-	Ferris State	W, 69-60
-/-	@ Saginaw Valley State	W, 51-50
-/-	@ Michigan State	L, 90-60
-/-	Northern Michigan	W, 77-47
-/-	Lake Superior State	W, 77-39
-/-	@ Oakland (OT)	W, 97-96
-/-	@ Wayne State	L, 57-56
-/-	Central Michigan	L, 61-55
-/-	@ Calvin	W, 73-54
-/-	@ Ferris State	W, 58-55
-/-	Saginaw Valley State	W, 73-50
-/-	@ Northern Michigan	W, 58-52
-/-	@ Lake Superior State	W, 78-57
-/-	Western Michigan	W, 57-53
-/-	Oakland	W, 70-55
-/-	Eastern Michigan	W, 71-42
-/-	Wayne State	W, 68-55
-/-	Calvin	L, 49-48
-/-	vs. Northern Michigan	W, 54-51
-/-	vs. Western Michigan	L, 60-56
-/-	vs. Central Michigan	L, 67-66
-/-	vs. Indiana	W, 62-61
-/-	vs. Wisconsin-Oshkosh	W, 63-56
-/-	vs. Michigan State	L, 65-49
-/-	vs. Indiana State	L, 74-54

YEAR-BY-YEAR RESULTS

1977-78

Overall Record: 23-6

GLIAC: 11-1 (1st)

Home: 11-2 Road: 6-3 Neutral: 6-1

Coach: Joan Board

Date	Opponent	Result
11/26	Central	W, 57-47
12/3	Saginaw Valley State	W, 53-46
12/12	@ Western Michigan	W, 72-69
12/20	Michigan State	L, 65-57
1/4	@ Northern Michigan	W, 93-44
1/9	Lake Superior State	W, 65-54
1/16	Oakland	W, 79-66
1/21	Ferris State	W, 85-34
1/23	@ Wayne State	W, 60-50
1/30	Northern Michigan	W, 74-51
2/1	Michigan	W, 75-61
2/3	@ Michigan State	L, 90-71
2/4	@ Calvin	W, 58-53
2/6	@ Lake Superior State	W, 83-49
2/9	@ Central Michigan	L, 77-64
2/11	@ Eastern Michigan	W, 72-63
2/13	@ Oakland	L, 69-68
2/16	Western Michigan	L, 81-80
2/18	Ferris State	W, 115-38
2/20	Wayne State	W, 64-38
2/25	Saginaw Valley State	W, 66-56
2/28	Calvin	W, 61-54
3/2	vs. Aquinas	W, 79-44
3/3	vs. Michigan Tech	W, 78-40
3/4	vs. Calvin	W, 65-39
3/5	vs. Adrian	W, 72-60
3/9	vs. George Williams	W, 73-39
3/10	vs. Adrian	W, 69-36
3/11	vs. Dayton	L, 73-60

1978-79

Overall Record: 21-7

GLIAC: 10-0 (1st)

Home: 10-2 Road: 6-4 Neutral: 5-1

Coach: Pat Baker

Date	Opponent	Result
12/11	@ Western Michigan	W, 67-59
12/16	Northern Michigan	W, 72-64
12/19	@ Michigan State	L, 68-62
12/22	@ Michigan	L, 80-66
1/6	@ Ferris State	W, 59-38
1/9	Michigan State	L, 68-61
1/12	Detroit	L, 75-57
1/15	Saginaw Valley State	W, 75-56
1/20	Wayne State	W, 70-59
1/22	Oakland	W, 74-67
1/25	Calvin	W, 65-55
1/27	@ Lake Superior State	W, 87-50
1/29	Ferris State	W, 77-57
2/3	@ Detroit	L, 65-56
2/6	@ Central Michigan	L, 68-65
2/10	@ Saginaw Valley State	W, 42-31
2/12	Wayne State	W, 64-47
2/14	Western Michigan	W, 80-55
2/17	@ Oakland	W, 79-78
2/19	Lake Superior State	W, 77-64
2/22	@ Calvin	W, 72-60
2/24	Eastern Michigan	W, 72-58
3/1	vs. Alma	W, 98-43
3/2	vs. Siena Heights	W, 74-43
3/3	vs. Adrian	W, 50-46
3/8	vs. Wisconsin-Platteville	W, 91-52
3/9	vs. Morris Harvey	L, 83-64
3/10	vs. Greenville	W, 89-74

1979-80

Overall Record: 11-15

GLIAC: 6-4 (3rd)

Home: 5-5 Road: 6-10

Coach: Pat Baker

Date	Opponent	Result
12/10	@ Western Michigan	L, 92-61
12/13	Calvin	W, 69-55
12/17	Ferris State	W, 85-61
12/22	@ Detroit	L, 87-36
12/27	Northern Michigan	L, 75-73
12/28	@ Wisconsin-Green Bay	L, 70-67
12/29	@ Wisconsin Stevens Point	W, 79-67
1/5	@ Northern Michigan	L, 80-71
1/10	@ Michigan State	L, 72-65
1/14	Saginaw Valley State	W, 82-77
1/17	@ Central Michigan	L, 72-60
1/19	@ Wayne State	L, 63-51
1/22	Oakland	L, 80-62
1/24	Western Michigan	L, 78-70
1/26	@ Lake Superior State	W, 70-56
1/28	@ Ferris State	W, 60-56
1/31	@ Michigan	L, 104-75
2/2	@ Adrian	L, 80-69
2/5	Central Michigan	L, 85-79
2/7	@ Calvin	W, 71-50
2/9	@ Saginaw Valley State	W, 62-61
2/11	Wayne State	L, 73-65
2/16	@ Oakland	L, 91-69
2/18	Lake Superior State	W, 67-51
2/23	Siena Heights	W, 91-41
2/29	@ Lake Superior State	W, 97-49

1980-81

Overall Record: 14-12

GLIAC: 9-5 (3rd)

Home: 9-5 Road: 5-6 Neutral: 0-1

Coach: Pat Baker

Date	Opponent	Result
12/9	@ Calvin	W, 70-63
12/11	Wayne State	L, 83-52
12/20	Lake Superior State	W, 88-72
12/23	@ Michigan State	L, 80-64
1/2	@ Northern Michigan	W, 68-65
1/3	@ Wisconsin-Green Bay	L, 63-46
1/6	@ Spring Arbor	L, 61-56
1/8	Northwood	W, 76-65
1/10	Ferris State	W, 82-64
1/12	Oakland	L, 60-58
1/14	@ Western Michigan	L, 78-47
1/17	Saginaw Valley State	W, 82-71
1/22	Michigan Tech	W, 58-43
1/24	Lake Superior State	W, 77-55
1/27	@ Adrian	W, 71-52
1/29	Northwood	W, 60-56
1/31	Ferris State	W, 87-67
2/2	@ Northern Michigan	L, 72-61
2/4	@ Central Michigan	W, 79-76
2/7	Saginaw Valley State	L, 78-49
2/14	Wayne State	L, 74-56
2/17	@ Valparaiso	W, 65-51
2/19	Oakland	L, 73-64
2/21	Michigan Tech	W, 75-62
2/25	@ Eastern Michigan	L, 87-71
3/6	vs. Lake Superior State	L, 88-86

1981-82

Overall Record: 16-11

GLIAC: 11-5 (3rd)

Home: 7-3 Road: 8-7 Neutral: 1-1

Coach: Pat Baker

Date	Opponent	Result
11/27	vs. Aquinas	L, 57-51
11/28	vs. Calvin	W, 83-54
12/3	@ Aquinas	L, 68-57
12/8	@ Calvin	W, 78-61
12/10	Wayne State	W, 78-61
12/12	@ Oakland	L, 77-67
12/19	Lake Superior State	W, 67-57
12/21	@ Northern Michigan	L, 71-54
1/6	@ Northwood	W, 68-58
1/9	@ Ferris State	W, 77-71
1/14	@ Spring Arbor	L, 72-66
1/18	Saginaw Valley State	L, 68-57
1/22	@ Michigan Tech	W, 69-62
1/24	@ Lake Superior State	W, 88-78
1/26	@ Central Michigan	L, 73-64
1/27	Northwood	W, 56-36
1/30	Ferris State	W, 70-53
2/1	Hillsdale	W, 81-64
2/2	@ Valparaiso	W, 87-49
2/6	@ Saginaw Valley State	L, 71-52
2/8	Northern Michigan	W, 58-52
2/10	@ Hillsdale	W, 64-51
2/13	@ Wayne State	L, 71-57
2/15	@ Adrian	W, 91-68
2/17	Oakland	L, 91-75
2/20	Michigan Tech	W, 80-74
2/23	Western Michigan	L, 56-47

1982-83

Overall Record: 13-13

GLIAC: 7-9 (7th)

Home: 8-6 Road: 3-7 Neutral: 2-0

Coach: Pat Baker

Date	Opponent	Result
11/22	Northern Michigan	L, 71-62
11/26	vs. Ferris State	W, 80-57
11/27	vs. Aquinas	W, 73-56
12/6	@ Western Michigan	L, 78-56
12/8	@ Ferris State	L, 82-56
12/11	Hope	W, 94-63
1/4	@ Northern Michigan	L, 73-69
1/6	@ Michigan Tech	W, 91-84
1/8	@ Lake Superior State	L, 87-68
1/11	Spring Arbor	L, 84-81
1/13	Wayne State	L, 75-72
1/15	Hillsdale	W, 96-55
1/17	Northwood	L, 71-67
1/22	@ Saginaw Valley State	L, 88-47
1/25	Aquinas	W, 69-64
1/27	@ Oakland	L, 102-68
1/29	Ferris State	W, 71-60
1/31	@ Northern Michigan	W, 67-57
2/5	Lake Superior State	W, 65-56
2/7	Michigan Tech	L, 63-62
2/10	@ Wayne State	L, 83-59
2/12	@ Hillsdale	W, 94-59
2/17	Alma	W, 89-58
2/19	Saginaw Valley State	W, 62-61
2/22	Valparaiso	W, 78-67
2/24	Oakland	L, 112-48

YEAR-BY-YEAR RESULTS

1983-84

Overall Record: 12-15

GLIAC: 6-10 (6th)

Home: 7-5 Road: 4-9 Neutral: 1-1

Coach: Pat Baker

Date	Opponent	Result
11/25	vs. Calvin	W, 68-65
11/26	vs. Aquinas	L, 62-52
12/1	@ Spring Arbor	L, 73-55
12/10	IPFW	W, 64-60
12/19	@ Western Michigan	L, 79-63
12/28	Quincy	W, 66-62
12/29	Northern Kentucky	L, 58-55
12/30	Northern Michigan	W, 71-66
1/5	Michigan Tech	L, 72-55
1/7	Lake Superior State	W, 79-55
1/12	@ Wayne State	L, 74-54
1/14	@ Hillsdale	W, 81-67
1/16	@ Northwood (OT)	L, 78-68
1/19	@ Aquinas	L, 76-65
1/21	Saginaw Valley State	L, 64-46
1/26	Oakland	L, 62-59
1/28	@ Ferris State	L, 72-65
1/30	Northwood	W, 72-48
2/2	@ Michigan Tech	W, 73-50
2/4	@ Northern Michigan	W, 83-71
2/6	@ Lake Superior State (OT)	L, 75-70
2/9	Wayne State	L, 75-72
2/11	Hillsdale	W, 86-43
2/18	@ Saginaw Valley State	L, 85-61
2/20	@ Alma	W, 74-65
2/23	@ Oakland	L, 71-53
2/25	Ferris State	W, 81-60

1984-85

Overall Record: 14-13

GLIAC: 11-5 (3rd)

Home: 8-5 Road: 5-7 Neutral: 1-1

Coach: Pat Baker

Date	Opponent	Result
11/19	Michigan-Dearborn	W, 71-48
11/23	vs. Calvin	W, 67-58
11/24	vs. Aquinas	L, 78-56
11/29	@ Saint Joseph's	L, 64-60
12/1	@ Indiana Central	L, 73-68
12/6	@ IPFW	L, 72-62
12/13	Spring Arbor	L, 80-69
12/28	Lewis	L, 74-64
12/29	Wheeling	W, 80-77
1/3	@ Michigan Tech	W, 83-56
1/5	@ Northern Michigan	L, 82-69
1/7	@ Lake Superior State	W, 60-48
1/10	Wayne State	W, 68-66
1/12	Hillsdale	W, 80-51
1/14	@ Northwood	W, 81-73
1/19	@ Saginaw Valley State	L, 94-65
1/24	@ Oakland (OT)	W, 86-82
1/26	Aquinas	L, 68-53
1/28	Northwood	W, 82-60
1/31	Michigan Tech	W, 71-59
2/2	Lake Superior State	W, 73-60
2/4	@ Ferris State	L, 87-68
2/7	@ Wayne State	L, 76-56
2/9	@ Hillsdale	W, 79-39
2/16	Saginaw Valley State	L, 84-47
2/21	Oakland	L, 76-70
2/23	Ferris State	W, 93-90

1985-86

Overall Record: 21-7

GLIAC: 11-5 (3rd)

Home: 10-2 Road: 8-4 Neutral: 3-1

Coach: Pat Baker

Date	Opponent	Result
11/26	@ IPFW	L, 67-66
11/29	vs. Wisconsin-Green Bay	W, 72-65
11/30	vs. Lake Superior State	W, 62-48
12/5	@ Spring Arbor	W, 68-47
12/7	Indiana Central	W, 73-66
12/10	@ Michigan-Dearborn	W, 81-60
12/14	IPFW	W, 78-60
12/20	vs. Virginia State	W, 71-54
12/21	vs. Northern Kentucky	L, 60-52
12/28	Lewis	W, 83-47
1/4	Lake Superior State	W, 78-76
1/6	Michigan Tech	W, 85-62
1/9	@ Wayne State	W, 78-72
1/11	@ Hillsdale	W, 69-56
1/13	@ Northwood	W, 76-68
1/18	Saginaw Valley State	L, 60-59
1/23	Oakland	W, 73-60
1/25	@ Ferris State	L, 82-77
1/27	Northwood	L, 73-71
1/30	@ Michigan Tech	W, 66-50
2/1	@ Northern Michigan	W, 53-52
2/3	@ Lake Superior State	L, 74-68
2/6	Wayne State	W, 74-59
2/8	Hillsdale	W, 70-65
2/15	@ Saginaw Valley State	L, 85-57
2/20	@ Oakland	W, 83-73
2/22	Ferris State	W, 89-72
2/26	Northern Michigan	W, 86-73

1986-87

Overall Record: 16-12

GLIAC: 11-5 (T-3rd)

Home: 10-4 Road: 5-7 Neutral: 1-1

Coach: Pat Baker

Date	Opponent	Result
11/25	Michigan-Dearborn	W, 80-61
11/28	vs. Wisconsin-Milwaukee	W, 73-62
11/29	vs. Lake Superior State	L, 56-50
12/5	North Dakota State	L, 86-62
12/6	Saint Joseph's	W, 87-83
12/9	IPFW	W, 78-55
12/11	@ Indianapolis	L, 59-55
12/13	@ Bellarmine	L, 78-59
12/21	@ Northern Michigan	L, 78-50
12/30	Wright State	L, 75-58
1/8	Oakland	L, 83-78
1/10	@ Ferris State	W, 74-68
1/15	@ Lake Superior State	L, 65-53
1/17	@ Michigan Tech	W, 67-51
1/19	Northwood	W, 73-66
1/22	Wayne State	W, 95-47
1/24	Hillsdale	W, 78-70
1/28	@ Aquinas	L, 55-49
1/31	@ Saginaw Valley State	L, 88-69
2/2	@ Northwood	W, 72-66
2/5	@ Oakland	L, 59-58
2/7	Ferris State	W, 79-68
2/12	Lake Superior State	L, 83-68
2/14	Michigan Tech	W, 69-52
2/16	Saginaw Valley State	W, 69-58
2/19	@ Wayne State	W, 81-60
2/21	@ Hillsdale	W, 75-71
2/24	Northern Michigan	W, 78-73

1987-88

Overall Record: 20-8

GLIAC: 14-2 (1st)

Home: 9-2 Road: 8-2 Neutral: 3-4

Coach: Pat Baker

Date	Opponent	Result
11/20	vs. SIU-Edwardsville	L, 69-68
11/21	vs. Florida Atlantic	W, 79-60
11/24	IPFW	W, 74-33
11/27	vs. Northwood	W, 87-58
11/28	vs. Lake Superior State	L, 65-48
12/4	vs. Pace	L, 66-49
12/5	vs. Wayne State	W, 89-62
12/10	Aquinas	L, 38-36
12/19	Northwood	W, 73-65
12/30	@ Wright State	L, 72-62
1/7	Northern Michigan	W, 74-60
1/9	@ Saginaw Valley State	W, 67-64
1/14	@ Oakland	L, 68-62
1/16	Ferris State	W, 77-53
1/21	Lake Superior State	L, 81-59
1/23	Michigan Tech	W, 71-56
1/25	@ Northwood	W, 65-54
1/28	@ Wayne State	W, 67-45
1/30	@ Hillsdale	W, 104-72
2/3	@ Northern Michigan	W, 76-72
2/8	Saginaw Valley State	W, 64-62
2/11	Oakland	W, 74-65
2/13	@ Ferris State	W, 71-57
2/15	Hillsdale	W, 59-44
2/18	@ Lake Superior State	W, 73-69
2/20	@ Michigan Tech	W, 87-45
2/25	Wayne State	W, 61-54
3/11	vs. Saint Joseph's	L, 70-61

1988-89

Overall Record: 17-10

GLIAC: 9-7 (T-3rd)

Home: 7-6 Road: 8-4 Neutral: 2-0

Coach: Pat Baker Grzyb

Date	Opponent	Result
11/19	Indianapolis	W, 91-77
11/20	Bellarmine	L, 65-64
11/22	@ Aquinas	W, 65-64
11/25	vs. Calvin	W, 72-51
11/26	vs. Saginaw Valley State	W, 69-65
12/1	@ Michigan-Dearborn	W, 94-75
12/3	@ Ashland	L, 67-60
12/6	@ Northwood	W, 83-71
12/8	IPFW	W, 82-69
12/19	@ Lake Superior State	W, 58-57
12/30	Northern Kentucky	L, 78-65
1/5	@ Ferris State	W, 72-70
1/7	Oakland	L, 71-70
1/12	@ Michigan Tech	L, 70-68
1/14	@ Northern Michigan	L, 89-66
1/19	Hillsdale	L, 68-59
1/21	Wayne State	W, 82-69
1/26	@ Saginaw Valley State	W, 60-58
1/28	Northwood	W, 71-54
2/2	Ferris State (2 OT)	W, 90-86
2/4	@ Oakland	L, 65-62
2/9	Michigan Tech	W, 75-70
2/11	Northern Michigan	L, 76-71
2/16	@ Hillsdale	W, 74-65
2/18	@ Wayne State	W, 74-64
2/23	Saginaw Valley State	L, 68-67
2/25	Lake Superior State	W, 70-67

YEAR-BY-YEAR RESULTS

1989-90

Overall Record: 22-6

GLIAC: 13-3 (2nd)

Home: 11-0 Road: 7-4 Neutral: 4-2

Coach: Carol VandeBunte

Date	Opponent	Result
11/17	vs. Buffalo	W, 87-64
11/19	vs. Ashland	W, 59-51
11/24	@ IPFW	L, 73-67
11/25	vs. Slippery Rock	W, 75-56
11/28	Michigan-Dearborn	W, 110-54
12/2	vs. SIU-Edwardsville	L, 76-73
12/5	vs. Southwest Baptist	W, 66-55
12/7	Aquinas	W, 70-52
12/18	@ Lake Superior State	L, 94-83
12/20	@ Northwood	W, 72-55
12/28	Wisconsin-Milwaukee	W, 72-51
12/30	@ Indianapolis	W, 80-69
1/4	@ Oakland	L, 73-70
1/6	Ferris State	W, 68-59
1/11	Northern Michigan	W, 90-85
1/13	Michigan Tech	W, 73-65
1/18	@ Wayne State	L, 67-66
1/20	@ Hillsdale	W, 98-65
1/27	Saginaw Valley State	W, 56-43
2/1	Oakland (OT)	W, 89-82
2/3	@ Ferris State	W, 85-57
2/8	@ Northern Michigan	W, 77-76
2/10	@ Michigan Tech	W, 75-62
2/15	Wayne State	W, 77-75
2/17	Hillsdale	W, 87-61
2/24	@ Saginaw Valley State	W, 76-56
3/1	Lake Superior State	W, 92-61
3/9	vs. Saint Joseph's	L, 83-72

1990-91

Overall Record: 17-11

GLIAC: 9-7 (4th)

Home: 9-3 Road: 7-5 Neutral: 1-3

Coach: Pat Baker Grzyb

Date	Opponent	Result
11/17	Indianapolis	W, 78-67
11/19	Northern Kentucky	L, 62-59
11/23	vs. Saint Joseph's	L, 97-70
11/24	vs. Northwood	W, 64-55
12/3	Saint Cloud State	W, 67-49
12/6	@ Aquinas	W, 66-56
12/14	@ Northwood	W, 72-59
12/19	@ Lake Superior State	L, 50-46
12/29	@ Lewis	W, 65-42
12/31	@ Indianapolis	W, 83-58
1/3	@ Ferris State	L, 62-61
1/5	Oakland (OT)	W, 67-58
1/10	@ Michigan Tech	L, 76-50
1/12	@ Northern Michigan	W, 90-84
1/17	Hillsdale	W, 82-66
1/19	Wayne State	W, 94-62
1/24	@ Saginaw Valley State	L, 61-60
1/28	Lake Superior State	W, 68-57
1/31	Ferris State	W, 72-49
2/2	@ Oakland	L, 81-70
2/7	Michigan Tech	L, 63-59
2/9	Northern Michigan	L, 77-60
2/14	@ Hillsdale	W, 87-54
2/16	@ Wayne State	W, 109-81
2/18	IPFW	W, 101-64
2/21	Saginaw Valley State	W, 82-69
3/1	vs. Michigan Tech	L, 85-76
3/2	vs. Oakland	L, 73-69

1991-92

Overall Record: 11-15

GLIAC: 7-9 (T-6th)

Home: 7-4 Road: 3-8 Neutral: 1-3

Coach: Pat Baker Grzyb

Date	Opponent	Result
11/29	vs. Calvin	W, 73-57
11/30	vs. Oakland	L, 88-62
12/3	Aquinas	W, 66-57
12/7	Lewis	W, 103-65
12/14	@ IPFW	L, 91-62
12/20	vs. Tri-State	L, 69-63
12/21	vs. Minnesota-Duluth	L, 68-49
12/30	@ Saint Joseph's	L, 85-68
1/2	@ Indianapolis (OT)	L, 82-73
1/9	@ Oakland	L, 90-73
1/11	Ferris State	W, 78-63
1/16	Northern Michigan	L, 68-67
1/18	Michigan Tech	L, 70-57
1/23	@ Wayne State	W, 74-62
1/25	@ Hillsdale	W, 77-67
1/30	Northwood	W, 71-66
2/1	Saginaw Valley State	W, 76-68
2/3	Lake Superior State (OT)	L, 78-74
2/6	Oakland	L, 80-57
2/8	@ Ferris State	W, 63-57
2/13	@ Northern Michigan	L, 98-60
2/15	@ Michigan Tech	L, 57-49
2/20	Wayne State	W, 80-68
2/22	Hillsdale	W, 82-56
2/26	@ Lake Superior State	L, 78-65
2/29	@ Saginaw Valley State	L, 90-74

1992-93

Overall Record: 8-18

GLIAC: 4-12 (8th)

Home: 5-8 Road: 3-8 Neutral: 0-2

Coach: Pat Baker Grzyb

Date	Opponent	Result
11/20	Wisconsin-Parkside	L, 77-55
11/27	vs. Calvin	L, 75-63
11/28	vs. Aquinas	L, 69-62
12/1	Calvin	W, 71-70
12/3	Madonna (OT)	L, 71-69
12/5	Saint Joseph's	W, 69-62
12/10	@ Michigan Tech	L, 81-67
12/12	@ Northern Michigan	L, 96-77
12/19	Saginaw Valley State	L, 86-77
12/22	@ Lewis	L, 76-72
1/4	@ Aquinas	L, 72-62
1/9	@ Wayne State	L, 97-74
1/11	Lake Superior State	W, 78-67
1/14	Ferris State	L, 79-72
1/16	@ Northwood	W, 66-62
1/21	Oakland	L, 84-69
1/23	@ Hillsdale	W, 68-52
1/28	Michigan Tech	L, 71-64
1/30	Northern Michigan	L, 89-71
2/2	Northwood	W, 84-68
2/6	@ Saginaw Valley State	L, 82-62
2/11	@ Lake Superior State	W, 82-73
2/13	Wayne State	L, 89-76
2/18	@ Ferris State	L, 79-59
2/25	@ Oakland	L, 82-64
2/27	Hillsdale	W, 69-53

1993-94

Overall Record: 12-14

GLIAC: 7-11 (T-6th)

Home: 7-4 Road: 4-9 Neutral: 1-1

Coach: Pat Baker Grzyb

Date	Opponent	Result
11/20	Grand Rapids Baptist	W, 89-62
11/26	vs. Lake Superior State	L, 85-58
11/27	vs. Northwood	W, 96-72
11/30	@ Calvin	L, 71-60
12/4	Northwood	W, 76-60
12/7	@ Aquinas	L, 68-58
12/9	@ Oakland	L, 87-66
12/11	@ Hillsdale	L, 100-78
12/20	@ Saint Francis	W, 79-40
12/30	@ Wisconsin-Parkside	W, 76-70
1/6	Michigan Tech	L, 78-74
1/8	Northern Michigan	W, 73-70
1/11	Aquinas	W, 74-61
1/15	@ Saginaw Valley State	L, 81-73
1/22	@ Lake Superior State	L, 87-61
1/24	Wayne State	W, 77-62
1/31	Ferris State	W, 75-64
2/3	Oakland	L, 80-78
2/5	Hillsdale	W, 70-65
2/10	@ Michigan Tech	L, 70-48
2/12	@ Northern Michigan	L, 101-78
2/19	Saginaw Valley State	L, 77-58
2/21	@ Ferris State	W, 73-70
2/24	Lake Superior State	L, 87-80
2/26	@ Wayne State	L, 69-59
2/28	@ Northwood	W, 91-74

1994-95

Overall Record: 10-15

GLIAC: 4-14 (9th)

Home: 5-7 Road: 3-8 Neutral: 2-0

Coach: Pat Baker Grzyb

Date	Opponent	Result
11/19	Wisconsin-Parkside	W, 73-71
11/20	IPFW	W, 77-60
11/25	vs. Madonna	W, 76-62
11/26	vs. Aquinas	W, 70-57
11/30	Saint Francis	W, 87-51
12/3	@ Saint Joseph's	L, 71-63
12/6	@ Cornerstone	W, 77-50
12/10	@ Ferris State	W, 88-75
1/5	@ Lake Superior State	L, 84-72
1/7	Oakland	L, 87-81
1/12	@ Michigan Tech	L, 89-74
1/14	@ Northern Michigan	L, 75-73
1/19	@ Northwood	W, 92-59
1/21	Hillsdale	L, 67-65
1/26	Wayne State	L, 87-75
1/28	Saginaw Valley State	W, 83-68
1/30	Ferris State	L, 85-75
2/2	@ Wayne State	L, 87-75
2/4	@ Saginaw Valley State	L, 71-69
2/9	Northwood	W, 88-67
2/11	@ Hillsdale	L, 80-79
2/16	Michigan Tech	L, 84-69
2/18	Northern Michigan	L, 78-72
2/23	Lake Superior State	L, 89-78
2/25	@ Oakland	L, 112-77

YEAR-BY-YEAR RESULTS

1995-96

Overall Record: 13-12

GLIAC: 9-9 (T-7th)

Home: 7-3 Road: 3-6 Neutral: 3-3

Coach: Claudette Charney

Date	Opponent	Result
11/19	Aquinas	W, 74-61
11/24	vs. Madonna	W, 92-65
11/25	vs. Oakland	L, 74-68
12/1	vs. Northern Kentucky	W, 66-65
12/2	vs. Clarion	W, 91-41
12/7	Northern Michigan	L, 77-71
12/9	Lake Superior State	L, 75-71
12/16	vs. SIU-Edwardsville	L, 65-63
12/17	vs. Southern Indiana	L, 101-80
1/4	@ Saginaw Valley State	L, 71-51
1/6	@ Michigan Tech	L, 67-66
1/11	Ferris State	W, 68-47
1/13	Oakland	W, 60-57
1/15	@ Hillsdale	L, 83-69
1/18	@ Northwood	W, 87-82
1/25	@ Wayne State	W, 77-74
1/27	@ Ashland	L, 61-56
2/1	Mercyhurst	W, 66-61
2/3	Gannon	W, 66-46
2/8	@ Ferris State (2 OT)	L, 85-82
2/10	@ Lake Superior State	L, 87-78
2/15	@ Mercyhurst	W, 61-56
2/17	Michigan Tech	W, 70-67
2/22	Ashland	L, 69-58
2/24	Hillsdale	W, 61-55

1996-97

Overall Record: 9-17

GLIAC: 2-16 (7th)

Home: 5-8 Road: 2-9 Neutral: 2-0

Coach: Claudette Charney

Date	Opponent	Result
11/16	Cornerstone	W, 76-70
11/22	vs. Hope	W, 71-45
11/23	vs. Aquinas	W, 73-71
12/5	@ Mercyhurst	L, 78-73
12/7	@ Gannon	L, 82-74
12/14	Olivet Nazarene	W, 74-66
12/18	@ Madonna	W, 65-55
12/21	Wayne State	L, 79-75
12/23	Hillsdale	W, 84-66
1/2	@ Michigan Tech	L, 98-61
1/4	@ Northern Michigan	L, 84-66
1/11	Lake Superior State	L, 84-78
1/13	@ Ferris State	L, 74-69
1/18	Northwood	L, 72-67
1/20	Saginaw Valley State	L, 66-63
1/23	Ashland	L, 106-101
1/25	IUPUI	L, 79-77
1/28	Madonna	W, 86-68
2/1	@ Oakland	L, 77-63
2/6	Michigan Tech	W, 75-66
2/8	Northern Michigan	L, 84-48
2/10	Ferris State	L, 68-64
2/12	@ Hillsdale	W, 78-68
2/16	@ Lake Superior State	L, 72-59
2/20	@ Saginaw Valley State	L, 79-70
2/22	@ Northwood	L, 64-60

1997-98

Overall Record: 23-5

GLIAC: 15-3 (T-1st)

Home: 6-2 Road: 14-2 Neutral: 3-1

Coach: Claudette Charney

Date	Opponent	Result
11/14	@ Cornerstone	W, 92-65
11/15	@ Siena Heights	W, 91-52
11/19	@ Hillsdale (OT)	W, 95-88
11/22	@ Findlay	W, 68-52
11/28	vs. Texas A&M Commerce	W, 85-61
11/29	vs. Regis	W, 99-88
12/13	@ Olivet Nazarene	W, 76-56
12/14	@ Wisconsin-Parkside	W, 84-83
12/17	@ Cornerstone	W, 72-69
1/3	@ Ashland	W, 93-81
1/5	@ Wayne State	W, 62-47
1/8	Mercyhurst	W, 85-68
1/10	Gannon	W, 76-64
1/12	@ Ferris State	W, 80-62
1/17	Lake Superior State	W, 93-89
1/22	@ Michigan Tech	W, 76-73
1/24	@ Northern Michigan	L, 90-63
1/29	Saginaw Valley State	W, 74-66
1/31	Northwood	W, 99-63
2/7	@ Lake Superior State	W, 76-75
2/9	Ferris State	W, 80-62
2/12	Michigan Tech	L, 76-66
2/14	Northern Michigan	L, 77-64
2/19	@ Saginaw Valley State	W, 75-67
2/19	@ Northwood	W, 77-59
2/26	@ Ferris State	L, 72-60
3/5	vs. Lewis	W, 73-58
3/6	vs. Northern Michigan	L, 80-69

1998-99

Overall Record: 23-10

GLIAC: 13-5 (3rd)

Home: 12-3 Road: 6-4 Neutral: 5-3

Coach: Claudette Charney

Date	Opponent	Result
11/13	Rochester	W, 112-61
11/14	Cornerstone	W, 82-45
11/20	vs. West Texas A&M	W, 83-77
11/21	vs. Francis Marion	L, 90-76
11/22	vs. Abilene Christian	L, 90-86
11/27	vs. Purdue-Calumet	W, 72-46
11/28	vs. Ferris State	W, 83-74
12/3	Findlay	W, 74-66
12/5	@ Westminster	W, 94-42
12/8	Aquinas	W, 94-83
12/10	Olivet Nazarene	W, 91-48
12/19	Hillsdale	W, 90-87
12/21	Cornerstone	W, 91-57
1/2	Wayne State	W, 79-64
1/4	Ashland	W, 83-65
1/7	@ Mercyhurst	W, 74-70
1/9	@ Gannon	W, 84-73
1/11	Ferris State	L, 75-58
1/14	@ Lake Superior State	L, 89-72
1/21	Michigan Tech	L, 81-64
1/23	Northern Michigan	L, 82-73
1/28	@ Saginaw Valley State	W, 98-78
1/30	@ Northwood	W, 62-57
2/6	Lake Superior State	W, 74-72
2/8	@ Ferris State	W, 79-57
2/11	@ Michigan Tech	L, 84-56
2/13	@ Northern Michigan	L, 94-70
2/18	Saginaw Valley State	W, 89-84
2/20	Northwood	W, 87-61
2/24	vs. Saginaw Valley State	W, 90-87
2/26	vs. Michigan Tech	L, 85-74
3/4	vs. Bellarmine	W, 70-57
3/5	@ Northern Kentucky	L, 85-67

1999-00

Overall Record: 14-13

GLIAC: 9-10 (4th)

Home: 7-4 Road: 3-8 Neutral: 4-1

Coach: Claudette Charney

Date	Opponent	Result
11/20	@ Hillsdale	W, 79-78
11/22	@ Findlay	L, 90-80
11/26	vs. Robert Morris	W, 114-39
11/27	vs. Aquinas	W, 76-62
12/4	Westminster	W, 99-50
12/9	vs. Incarnate Word	W, 67-64
12/10	@ West Texas A&M	L, 87-63
12/11	vs. Wayland Baptist	W, 88-75
12/18	Hillsdale	W, 49-46
12/30	Lewis	L, 76-61
1/6	@ Wayne State (OT)	L, 67-62
1/8	@ Ashland	L, 76-68
1/13	Mercyhurst	W, 83-60
1/15	Gannon	W, 77-60
1/17	@ Ferris State	L, 82-70
1/20	Lake Superior State	W, 86-83
1/27	@ Michigan Tech	L, 83-65
1/29	@ Northern Michigan	L, 69-67
2/3	Saginaw Valley State	W, 93-69
2/5	Northwood	W, 58-52
2/12	@ Lake Superior State	W, 78-61
2/14	Ferris State	L, 80-59
2/17	Michigan Tech	L, 61-56
2/19	Northern Michigan	L, 72-64
2/24	@ Saginaw Valley State	W, 60-54
2/26	@ Northwood	L, 77-72
3/2	vs. Gannon	L, 73-64

2000-01

Overall Record: 7-19

GLIAC: 3-15 (7th)

Home: 3-8 Road: 2-11 Neutral: 2-0

Coach: Claudette Charney

Date	Opponent	Result
11/17	vs. New Mexico Highlands	W, 88-85
11/18	@ Southern Colorado	L, 82-75
11/24	vs. Wayne State	W, 82-59
11/25	@ Aquinas	L, 70-63
11/30	Ashland	L, 70-55
12/2	Findlay	L, 71-65
12/7	@ Northwood	L, 81-71
12/9	Lake Superior State	L, 68-64
12/16	@ Hillsdale	L, 72-46
12/29	@ Robert Morris	W, 71-61
12/30	@ Lewis (OT)	L, 85-81
1/8	Rochester	W, 99-36
1/11	Wayne State	L, 82-81
1/13	Hillsdale	L, 66-57
1/18	@ Mercyhurst (OT)	L, 92-90
1/20	@ Gannon	L, 86-66
1/22	Ferris State	W, 67-63
1/27	@ Saginaw Valley State	W, 52-44
2/1	Northern Michigan	L, 77-47
2/3	Michigan Tech	L, 60-46
2/8	Northwood	L, 37-35
2/10	@ Lake Superior State	L, 88-80
2/12	@ Ferris State	L, 76-68
2/15	Saginaw Valley State	W, 77-65
2/22	@ Michigan Tech	L, 69-57
2/24	@ Northern Michigan	L, 89-60

YEAR-BY-YEAR RESULTS

2001-02

Overall Record: 13-13

GLIAC: 7-11 (5th)

Home: 7-4 Road: 2-9 Neutral: 4-0

Coach: Claudette Charney

Date	Opponent	Result
11/16	vs. Glenville State (OT)	W, 58-56
11/17	@ California (Pa.) (OT)	L, 75-70
11/23	@ North Dakota State	L, 77-57
11/24	vs. Minn. State Moorhead	W, 67-56
11/28	@ Northwood	L, 61-55
12/1	@ Findlay	L, 82-72
12/4	Rochester	W, 110-14
12/6	Mercyhurst	W, 80-66
12/8	Gannon	L, 74-69
12/15	Tri-State	W, 62-56
12/28	vs. Spring Arbor	W, 89-68
12/29	vs. Rochester	W, 97-16
1/3	@ Wayne State	L, 69-53
1/5	@ Hillsdale	L, 72-51
1/10	Ashland	W, 83-62
1/19	@ Ferris State	L, 80-74
1/24	Lake Superior State	L, 64-59
1/26	Saginaw Valley State	W, 80-67
1/31	@ Northern Michigan	W, 74-72
2/2	@ Michigan Tech	W, 63-52
2/7	Northwood	W, 59-45
2/9	@ Lake Superior State	L, 85-72
2/14	Ferris State	L, 70-64
2/16	@ Saginaw Valley State	L, 72-70
2/21	Michigan Tech	W, 82-57
2/23	Northern Michigan	L, 67-57

2002-03

Overall Record: 24-7

GLIAC: 13-5 (2nd)

Home: 12-2 Road: 7-4 Neutral: 5-1

Coach: Dawn Plitzuweit

Date	Opponent	Result
11/22	vs. Northern Kentucky	W, 63-62
11/23	vs. Spring Arbor	W, 58-50
11/25	Cornerstone	W, 64-47
11/29	Tri-State	W, 72-52
11/30	@ Hillsdale	W, 61-55
12/2	Findlay	W, 59-46
12/5	@ Mercyhurst	W, 56-41
12/7	@ Gannon	W, 62-56
12/14	Grace	W, 74-50
12/16	@ Northwood	W, 68-58
12/19	Davenport	W, 92-44
12/28	vs. Tiffin	W, 74-57
12/29	vs. Wisconsin-Parkside	W, 73-64
1/2	Wayne State	W, 70-61
1/4	Hillsdale	L, 58-40
1/9	@ Ashland	W, 72-55
1/18	Ferris State	W, 83-55
1/23	@ Lake Superior State	L, 70-59
1/25	@ Saginaw Valley State	W, 73-62
1/30	Northern Michigan	L, 71-56
2/1	Michigan Tech	W, 70-58
2/6	Northwood	W, 68-40
2/8	Lake Superior State	W, 56-54
2/10	@ Ferris State	L, 75-69
2/13	Saginaw Valley State	W, 72-40
2/20	@ Michigan Tech	L, 74-64
2/22	@ Northern Michigan	W, 74-67
3/1	Northern Michigan (OT)	W, 76-68
3/7	vs. Hillsdale	W, 64-58
3/8	@ Lake Superior State	L, 67-60
3/14	vs. Northern Kentucky	L, 69-63

2003-04

Overall Record: 11-15

GLIAC: 8-10 (T-5th)

Home: 8-4 Road: 3-9 Neutral: 0-2

Coach: Dawn Plitzuweit

Date	Opponent	Result
11/17	Aquinas	W, 74-61
11/21	vs. Lewis	L, 60-57
11/22	Hillsdale	W, 66-45
11/28	@ Florida Tech	L, 64-49
11/29	vs. North Florida	L, 75-59
12/4	@ Ashland	L, 82-75
12/13	Lake Superior State	L, 69-60
12/19	Davenport	W, 98-47
1/2	@ North Dakota	L, 68-54
1/4	@ Saint Cloud State	L, 70-47
1/10	@ Ferris State	L, 76-72
1/15	@ Wayne State	W, 97-95
1/17	@ Hillsdale	W, 71-61
1/22	Mercyhurst	W, 73-45
1/24	Gannon	W, 80-74
1/26	@ Saginaw Valley State	L, 87-78
1/29	Findlay	W, 78-73
1/31	Northwood	W, 73-50
2/5	@ Northern Michigan	L, 74-58
2/7	@ Michigan Tech	L, 77-65
2/9	@ Lake Superior State	L, 68-59
2/14	Saginaw Valley State	W, 73-66
2/16	Ferris State	L, 72-66
2/19	@ Northwood	W, 72-54
2/26	Michigan Tech	L, 71-57
2/28	Northern Michigan	L, 60-56

2004-05

Overall Record: 28-6

GLIAC: 16-2 (T-1st)

Home: 18-0 Road: 9-3 Neutral: 1-3

Coach: Dawn Plitzuweit

Date	Opponent	Result
11/16	Calvin	W, 56-41
11/19	vs. Saint Cloud State (OT)	L, 74-73
11/20	vs. North Dakota	L, 61-56
11/22	@ Wisconsin-Parkside	W, 80-67
11/27	Marygrove	W, 100-19
12/2	Ashland	W, 84-62
12/9	@ Saginaw Valley State	W, 74-37
12/11	@ Lake Superior State	L, 81-69
12/20	@ Bellarmine	L, 55-50
12/21	vs. Saint Joseph's	W, 77-59
12/30	@ Spring Arbor	W, 79-52
1/3	Lewis	W, 85-64
1/6	@ Findlay	W, 67-49
1/8	Ferris State	W, 68-40
1/13	Wayne State	W, 82-41
1/15	Hillsdale	W, 80-59
1/20	@ Mercyhurst	W, 73-28
1/22	@ Gannon	W, 79-50
1/29	@ Northwood	W, 59-48
2/3	Northern Michigan	W, 73-49
2/5	Michigan Tech	W, 63-44
2/7	@ Ferris State	W, 68-56
2/10	Saginaw Valley State	W, 84-50
2/12	Lake Superior State	W, 80-64
2/16	Northwood	W, 80-64
2/24	@ Michigan Tech	L, 67-57
2/26	@ Northern Michigan	W, 90-72
3/1	Michigan Tech	W, 66-48
3/4	Northern Michigan	W, 61-51
3/5	Gannon	W, 77-60
3/11	Wisconsin-Parkside	W, 73-69
3/12	Indianapolis	W, 95-69
3/14	Quincy	W, 62-46
3/23	vs. Seattle Pacific	L, 67-55

2005-06

Overall Record: 33-3

GLIAC: 15-1 (1st)

Home: 17-1 Road: 7-2 Neutral: 9-0

Coach: Dawn Plitzuweit

Date	Opponent	Result
11/15	Calvin	W, 81-48
11/19	@ Drury	L, 76-69
11/20	vs. Southern Arkansas	W, 74-61
11/25	Marygrove	W, 74-47
11/26	Lewis	L, 66-63
11/28	Aquinas	W, 72-50
12/1	Saginaw Valley State	W, 82-47
12/3	Northwood	W, 75-54
12/8	@ Ferris State	W, 75-55
12/10	Mercyhurst	W, 78-41
12/20	vs. Valdosta State	W, 60-39
12/21	vs. Dominican	W, 67-50
12/30	Wisconsin-Parkside	W, 84-46
1/5	@ Michigan Tech	L, 64-58
1/7	@ Northern Michigan	W, 81-55
1/12	Lake Superior State	W, 63-47
1/14	Northern Michigan	W, 60-39
1/23	Gannon	W, 68-51
1/26	@ Wayne State	W, 73-51
1/28	@ Ashland	W, 74-59
2/2	@ Lake Superior State	W, 65-63
2/9	@ Northwood	W, 74-60
2/11	Findlay	W, 70-39
2/16	Michigan Tech	W, 60-39
2/18	@ Hillsdale	W, 55-41
2/22	Saginaw Valley State	W, 66-58
2/25	Ferris State	W, 69-53
2/28	Ferris State	W, 79-47
3/3	Gannon	W, 73-57
3/4	Ashland	W, 76-58
3/10	vs. Ashland	W, 87-59
3/11	vs. Northern Kentucky	W, 91-70
3/13	vs. Drury	W, 91-76
3/22	vs. Charleston	W, 74-59
3/23	vs. Cal State Chico	W, 76-63
3/25	vs. American International	W, 58-52

2006-07

Overall Record: 21-8

GLIAC: 14-4 (1st)

Home: 12-3 Road: 8-4 Neutral: 1-1

Coach: Dawn Plitzuweit

Date	Opponent	Result
11/15	Minnesota-Duluth	W, 55-52
11/16	Olivet	W, 63-40
11/21	@ Saint Joseph's	W, 53-40
11/24	Drury	W, 57-54
11/26	Bellarmine	L, 64-62
11/30	Saginaw Valley State	W, 65-55
12/2	@ Northwood	W, 65-54
12/7	Ferris State	W, 84-58
12/9	@ Mercyhurst	W, 76-49
12/15	Spring Arbor	W, 87-45
12/18	vs. Emporia State (OT)	W, 73-71
12/19	@ Northern Kentucky	W, 74-58
12/30	@ Lewis	L, 63-52
1/3	Michigan Tech	L, 64-59
1/6	Northern Michigan	W, 60-45
1/11	@ Lake Superior State	W, 84-67
1/13	@ Northern Michigan	W, 92-65
1/22	@ Gannon	L, 69-60
1/25	Wayne State	W, 73-50
1/27	Ashland	W, 94-61
2/1	Lake Superior State	W, 53-47
2/7	Northwood	W, 59-43
2/10	@ Findlay	L, 66-65
2/14	@ Michigan Tech	W, 65-42
2/17	Hillsdale	W, 64-54
2/21	@ Saginaw Valley State	W, 60-47
2/24	@ Ferris State	L, 64-62
2/27	Michigan Tech	L, 63-57
3/9	vs. Gannon	L, 66-59

YEAR-BY-YEAR RESULTS

2007-08

Overall Record: 16-12

GLIAC: 11-7 (4th)

Home: 10-4 Road: 5-7 Neutral: 1-1

Coach: Janel Burgess

Date	Opponent	Result
11/16	@ Kentucky Wesleyan	L, 68-64
11/18	@ Bellarmine	L, 66-59
11/20	Saint Joseph's	W, 84-44
11/24	Lewis	W, 54-37
11/27	Marygrove	W, 75-49
11/27	@ Lake Superior State	W, 77-66
12/6	Saginaw Valley State	W, 69-60
12/8	Findlay	W, 64-55
12/15	Missouri-St. Louis	L, 53-50
12/19	vs. Saint Edward's	W, 52-49
12/20	vs. Valdosta State	L, 65-43
12/29	Northern Kentucky	W, 66-55
1/3	@ Northern Michigan	W, 63-61
1/5	@ Michigan Tech	L, 72-48
1/12	Ferris State	L, 62-59
1/17	Mercyhurst	W, 70-54
1/19	Gannon	W, 60-47
1/24	@ Northwood	W, 55-52
1/26	@ Saginaw Valley State	W, 58-53
1/31	@ Hillsdale	L, 77-65
2/2	@ Ashland	L, 69-64
2/7	Michigan Tech	L, 60-49
2/9	Northern Michigan	W, 63-50
2/14	Lake Superior State	L, 71-69
2/16	@ Wayne State	L, 71-55
2/21	Northwood	W, 60-53
2/24	@ Ferris State	W, 69-62
2/27	@ Michigan Tech	L, 63-58

2008-09

Overall Record: 20-10

GLIAC: 15-7 (4th)

Home: 12-3 Road: 7-6 Neutral: 1-1

Coach: Janel Burgess

Date	Opponent	Result
11/15	Saint Joseph's	W, 77-43
11/18	Lake Erie	W, 65-51
11/21	vs. Kentucky Wesleyan	W, 57-50
11/22	@ Drury	L, 73-62
12/1	Ferris State	L, 74-64
12/4	@ Tiffin	W, 66-55
12/6	@ Ashland	W, 72-63
12/13	Findlay	W, 85-74
12/20	Hillsdale	W, 71-69
12/30	Marygrove	W, 84-39
1/8	@ Saginaw Valley State	W, 73-65
1/10	@ Lake Superior State	W, 80-68
1/12	@ Ferris State	W, 78-63
1/15	Ashland	W, 79-75
1/17	Tiffin	W, 78-54
1/22	Northwood	W, 68-64
1/24	Wayne State	W, 69-62
1/29	@ Michigan Tech	L, 74-63
1/31	@ Northern Michigan	L, 81-68
2/5	@ Findlay	W, 71-70
2/7	@ Hillsdale	L, 75-66
2/12	Northern Michigan	W, 62-59
2/14	Michigan Tech	L, 65-56
2/19	Lake Superior State	W, 69-66
2/21	Saginaw Valley State	L, 71-65
2/26	@ Wayne State	W, 71-57
2/28	@ Northwood	L, 75-70
3/3	Ashland	W, 59-49
3/6	vs. Hillsdale	L, 90-68
3/13	@ Northern Kentucky	L, 66-57

2009-10

Overall Record: 18-10

GLIAC: 15-7 (3rd)

Home: 10-5 Road: 8-5 Neutral: 0-0

Coach: Janel Burgess

Date	Opponent	Result
11/16	Drury (OT)	L, 92-85
11/21	Kentucky Wesleyan	W, 81-36
11/24	@ Saint Joseph's	W, 81-72
11/30	@ Ferris State	W, 57-43
12/3	Tiffin	W, 86-59
12/5	Ashland	W, 81-68
12/8	Lewis	W, 71-56
12/12	@ Findlay	W, 70-58
12/19	@ Hillsdale	L, 66-58
12/30	@ Lake Erie	L, 71-62
1/7	Saginaw Valley State	W, 82-58
1/9	Lake Superior State	W, 73-49
1/11	Ferris State	W, 64-41
1/14	@ Ashland	W, 72-50
1/16	@ Tiffin	W, 75-66
1/21	@ Northwood	W, 79-75
1/23	@ Wayne State	W, 69-61
1/28	Michigan Tech (2OT)	L, 75-71
1/30	Northern Michigan	L, 66-54
2/4	Findlay	W, 77-51
2/6	Hillsdale	W, 77-67
2/11	@ Northern Michigan	W, 69-66
2/13	@ Michigan Tech	L, 68-47
2/18	@ Lake Superior State	L, 69-62
2/20	@ Saginaw Valley State	L, 71-51
2/25	Wayne State	W, 60-47
2/27	Northwood	L, 64-63
3/2	Lake Superior State	L, 61-51

2010-11

Overall Record: 20-8

GLIAC: 13-6 (3rd)

Home: 11-4 Road: 9-3 Neutral: 0-1

Coach: Janel Burgess

Date	Opponent	Result
11/12	@ Urbana	W, 73-67
11/20	Saint Joseph's	W, 90-56
11/23	Rochester	W, 84-47
11/27	Wisconsin Parkside	W, 64-50
12/2	Ohio Dominican	W, 74-50
12/4	Tiffin	W, 84-72
12/9	@ Northwood	W, 68-54
12/11	@ Lewis	W, 77-62
12/18	@ Northern Michigan	W, 65-59
12/19	@ Michigan Tech	L, 60-55
1/2	@ Aquinas	W, 88-55
1/6	Saginaw Valley State	W, 64-35
1/8	Lake Superior State (OT)	L, 79-72
1/12	Northwood	L, 63-48
1/15	@ Hillsdale	W, 67-65
1/20	Northern Michigan	W, 70-45
1/22	Michigan Tech	L, 84-64
1/26	Urbana	W, 77-62
1/29	vs. Ferris State	W, 69-62
2/3	@ Saginaw Valley State	W, 66-61
2/5	@ Lake Superior State	W, 76-71
2/10	@ Ashland	L, 55-54
2/12	@ Lake Erie	W, 74-52
2/17	Findlay	W, 58-41
2/19	Wayne State (OT)	W, 62-58
2/26	@ Ferris State	L, 65-62
3/2	Northwood	L, 63-39
3/11	vs. Drury	L, 67-60

2011-12

Overall Record: 10-16

GLIAC: 7-12 (4th North)

Home: 5-7 Road: 5-9 Neutral: 0-0

Coach: Janel Burgess

Date	Opponent	Result
11/13	@ Saint Joseph's	L, 66-47
11/22	Aquinas	W, 75-47
11/26	@ Wisconsin-Parkside	L, 73-60
11/28	Urbana	W, 85-45
12/1	@ Ohio Dominican	L, 76-58
12/3	@ Tiffin	W, 69-63
12/7	@ Northwood	L, 66-59
12/10	Rochester College	W, 79-45
12/18	Northern Michigan	L, 54-52
12/19	Michigan Tech	W, 66-40
12/29	@ Florida Southern	L, 62-51
12/30	@ Tampa	L, 43-37
1/5	@ Saginaw Valley State	W, 50-48
1/7	@ Lake Superior State	W, 74-53
1/11	Northwood	W, 52-47
1/14	Hillsdale	L, 61-57
1/19	@ Northern Michigan	W, 51-48
1/21	@ Michigan Tech	L, 69-48
1/28	@ Ferris State	L, 58-50
2/2	Saginaw Valley State	L, 57-50
2/4	Lake Superior State	L, 51-42
2/9	Ashland	L, 81-58
2/11	Lake Erie	L, 75-73
2/16	@ Findlay	L, 78-67
2/18	@ Wayne State	W, 72-55
2/25	Ferris State	L, 46-44

2012-13

Overall Record: 19-8

GLIAC: 15-7 (5th)

Home: 11-2 Road: 7-6 Neutral: 1-0

Coach: Janel Burgess

Date	Opponent	Result
11/12	Olivet	W, 68-50
11/17	@ District of Columbia	W, 73-67
11/18	vs. Bowie State	W, 75-57
11/29	@ Ashland	L, 90-66
12/1	@ Lake Erie (OT)	W, 57-52
12/6	Tiffin	W, 59-38
12/8	Ohio Dominican	W, 65-38
12/15	@ Hillsdale	W, 84-53
12/16	@ Findlay	L, 61-53
12/29	Rochester	W, 70-59
1/3	Walsh	W, 84-52
1/5	Malone	L, 61-48
1/10	Northern Michigan	W, 58-48
1/12	Michigan Tech	W, 76-64
1/17	@ Lake Superior State	W, 69-56
1/19	Northwood	L, 74-65
1/24	Saginaw Valley State	W, 74-48
1/26	@ Wayne State	L, 72-59
2/2	@ Ferris State	W, 83-73
2/7	@ Northern Michigan	W, 67-56
2/9	@ Michigan Tech	L, 69-58
2/14	Lake Superior State	W, 73-53
2/16	@ Northwood	W, 60-57
2/21	@ Saginaw Valley State	L, 71-61
2/23	Wayne State	W, 61-58
3/2	Ferris State	W, 70-59
3/6	at Michigan Tech	L, 71-56

YEAR-BY-YEAR RESULTS

2013-14

Overall Record: 14-12
 GLIAC: 12-10 (T-6th)
 Home: 8-4 Road: 5-7 Neutral: 1-1
 Coach: Janel Burgess

Date	Opponent	Result
11/22	vs. Truman State	W, 81-68
11/23	vs. Missouri-Saint Louis	L, 71-57
11/30	Lewis	W, 67-59
12/5	Ashland	L, 76-73
12/7	Lake Erie	W, 76-53
12/15	@ Tiffin	W, 69-52
12/17	@ Ohio Dominican	W, 68-55
12/22	@ Indianapolis	L, 52-91
1/2	Hillsdale	W, 80-69
1/4	Findlay	W, 77-68
1/9	@ Walsh	W, 82-71
1/11	@ Malone	L, 69-52
1/16	@ Northern Michigan	L, 81-66
1/18	@ Michigan Tech	L, 76-54
1/23	Lake Superior State	W, 74-67
1/25	@ Northwood	L, 73-64
1/30	@ Saginaw Valley State	L, 91-79
2/1	Wayne State	L, 78-76
2/3	Ferris State	W, 67-50
2/6	Northern Michigan	L, 61-59
2/8	Michigan Tech	W, 72-64
2/13	@ Lake Superior State	W, 72-63
2/15	Northwood	W, 70-67
2/20	Saginaw Valley State	L, 65-47
2/22	@ Wayne State	W, 65-64
2/27	@ Ferris State	L, 59-56

2014-15

Overall Record: 20-8
 GLIAC: 16-6 (4th)
 Home: 13-2 Road: 7-6 Neutral: 0-0
 Coach: Janel Burgess

Date	Opponent	Result
11/17	Rochester College	W, 87-31
11/22	Indianapolis	W, 73-57
11/29	#5 Gannon	W, 95-72
12/4	@ Ashland	W, 66-55
12/6	@ Lake Erie	W, 64-60
12/14	Tiffin	W, 69-61
12/16	Ohio Dominican	W, 66-51
12/21	@ #2 Lewis	L, 65-78
1/2	@ #11 Wayne State	L, 63-89
1/4	@ Findlay	L, 60-79
1/8	Walsh	W, 72-66
1/10	Malone	W, 85-60
1/15	@ Northern Michigan	W, 68-61
1/17	@ No. 23 Michigan Tech	L, 52-61
1/22	Lake Superior State	W, 58-48
1/24	@ Northwood	W, 86-73
1/29	Saginaw Valley State	W, 69-59
1/31	@ Hillsdale	L, 57-73
2/2	Ferris State	W, 69-59
2/5	Northern Michigan	W, 62-58
2/7	#13 Michigan Tech	L, 57-41
2/12	@ Lake Superior State	W, 67-57
2/14	Northwood	L, 57-63
2/19	@ Saginaw Valley State	W, 71-70
2/21	Hillsdale	W, 71-63 (OT)
2/26	@ Ferris State	W, 104-73
3/4	Northern Michigan	W, 74-52
3/7	@ #9 Michigan Tech	L, 66-77

2015-16

Overall Record: 26-10
 GLIAC: 15-7 (5th)
 Home: 12-2 Road: 8-7 Neutral: 6-1
 Coach: Mike Williams

Date	Opponent	Result
11/14	vs. Truman State	W, 77-61
11/15	@ Quincy	L, 60-62
11/19	Indiana University NW	W, 87-53
11/25	#2 Lewis	W, 71-63
11/28	@ Gannon	W, 80-76
12/3	#13 Ashland	L, 65-72
12/5	Lake Erie	W, 70-54
12/11	@ Tiffin	W, 73-50
12/13	@ Ohio Dominican	L, 72-79
12/20	U-M Dearborn	W, 111-37
1/2	Wayne State	W, 74-39
1/3	Findlay	W, 75-35
1/7	@ Walsh	L, 66-79
1/9	@ Malone	W, 89-42
1/14	Northern Michigan	W, 70-30
1/16	Michigan Tech	W, 68-57
1/21	@ Lake Superior State	W, 71-49
1/23	Northwood	W, 71-47
1/28	@ Saginaw Valley State	L, 68-65
1/30	Hillsdale	W, 63-42
2/1	@ Ferris State	W, 97-60
2/4	@ Northern Michigan	W, 70-49
2/6	@ Michigan Tech	L, 55-57
2/11	Lake Superior State	W, 77-42
2/13	@ Northwood	L, 74-84
2/18	Saginaw Valley State	L, 71-75
2/20	@ Hillsdale	W, 71-65
2/25	Ferris State	W, 80-46
3/1	@ Michigan Tech [^]	W, 65-63 (OT)
3/5	vs. Saginaw Valley State [^]	W, 76-51
3/6	vs. #5 Ashland [^]	L, 53-70
3/11	vs. #6 Lewis	W, 72-70
3/12	vs. Saginaw Valley State	W, 63-56
3/14	vs. #14 Drury	W, 62-60 (OT)
3/22	vs. #19 Pittsburg St.	W, 59-56
3/23	vs. #4 Alaska-Anchorage	L, 47-67

2016-17

Overall Record: 24-8
 GLIAC: 16-5 (3rd)
 Home: 13-2 Road: 7-6 Neutral: 4-0
 Coach: Mike Williams

Date	Opponent	Result
11/12	Quincy	W, 83-45
11/13	Truman State	L, 69-74
11/18	Rochester	W, 86-46
11/25	vs. #24 Lubbock Christian	W, 52-45
11/26	Indianapolis	W, 53-47
12/1	Findlay	W, 64-43
12/3	Ohio Dominican	W, 81-77
12/8	@ Hillsdale	L, 47-54
12/10	@ Walsh	W, 59-51 (OT)
12/17	Tiffin	W, 85-39
12/19	#1 Ashland	L, 61-75
12/31	@ Wisconsin-Parkside	W, 82-53
1/7	@ Lake Erie	W, 50-45
1/12	@ Northwood	L, 53-60
1/14	@ Lake Superior State	W, 74-46
1/19	Wayne State	W, 66-37
1/21	Saginaw Valley State	W, 63-57
1/26	@ Michigan Tech	L, 48-49
1/28	@ Northern Michigan	W, 56-53
1/30	Ferris State	W, 85-38
2/2	@ Wayne State	W, 68-51
2/4	@ Saginaw Valley State	L, 65-68
2/9	Northwood	W, 73-52
2/11	Lake Superior State	W, 78-50
2/16	Michigan Tech	W, 64-52
2/18	Northern Michigan	W, 46-44
2/23	@ Ferris State	W, 68-49
2/28	Northwood	W, 68-55
3/4	vs. Saginaw Valley State	W, 71-58
3/5	@ #1 Ashland	L, 76-85
3/10	vs. Ursuline	W, 73-66
3/11	@ #1 Ashland	L, 62-77

2017-18

Overall Record: 26-7
 GLIAC: 16-4 (3rd)
 Home: 13-1 Road: 11-4 Neutral: 2-2
 Coach: Mike Williams

Date	Opponent	Result
11/10	@ Maryville	W, 85-67
11/11	@ Missouri - St. Louis	W, 61-58
11/17	Indianapolis	W, 77-57
11/19	Lewis	W, 66-52
11/25	vs. Southern Indiana	L, 44-53
11/26	@ Bellarmine	W, 77-63
11/30	@ Wayne State	W, 73-67 (OT)
12/2	@ Davenport	W, 75-41
12/7	vs. #18 Michigan Tech	L, 81-85 (OT)
12/9	Northern Michigan	W, 66-59 (2OT)
12/16	@ Purdue Northwest	W, 73-53
12/19	Aquinas	W, 68-55
12/30	Cornerstone	W, 84-46
1/4	@ Northwood	W, 73-55
1/6	Saginaw Valley State	W, 70-48
1/11	@ #1 Ashland	L, 67-83
1/13	Tiffin	W, 73-40
1/18	Lake Superior State	W, 80-40
1/20	Ferris State	W, 76-57
1/27	Purdue Northwest	W, 78-36
2/1	@ #17 Michigan Tech	L, 61-68
2/3	@ Northern Michigan	W, 52-38
2/8	Wayne State	W, 71-41
2/10	Davenport	W, 56-47
2/15	#1 Ashland	L, 90-96 (OT)
2/17	Tiffin	W, 73-29
2/22	@ Lake Superior State	W, 82-43
2/24	@ Ferris State	W, 77-64
2/28	Northern Michigan	W, 58-40
3/3	vs. Ferris State	W, 67-45
3/4	@ #1 Ashland	L, 74-85
3/9	vs. #24 Michigan Tech	W, 75-54
3/10	@ #1 Ashland	L, 68-80

YEAR-BY-YEAR RESULTS

2018-19

Overall Record: 29-4
GLIAC: 19-1 (1st)
Home: 17-1 Road: 10-3 Neutral: 2-0
Coach: Mike Williams

Date	Opponent	Result
11/9	Maryville	W, 74-50
11/10	Missouri-St. Louis	W, 87-44
11/16	@ #25 Lewis	L, 74-66
11/18	@ Indianapolis	W, 80-71 (2ot)
11/24	Concordia-Ann Arbor	W, 86-42
11/29	Parkside	W, 67-50
12/1	Purdue Northwest	W, 75-49
12/6	#1 Ashland	W, 94-61
12/8	Wayne State	W, 73-42
12/17	Central State	W, 73-50
12/19	Bellarmino	W, 87-74
12/29	Lourdes	W, 99-30
1/3	Ferris State	W, 76-61
1/5	Lake Superior State	W, 71-50
1/10	Saginaw Valley State	W, 64-46
1/12	Northwood	W, 67-51
1/17	@ Michigan Tech	W, 53-35
1/19	@ Northern Michigan	L, 56-43
1/26	@ Davenport	W, 82-53
2/1	@ Wayne State	W, 78-50
2/2	@ #3 Ashland	W, 73-71
2/7	Purdue Northwest	W, 84-36
2/9	Parkside	W, 85-51
2/14	@ Saginaw Valley State	W, 84-54
2/16	@ Northwood	W, 87-73
2/21	Northern Michigan	W, 50-37
2/23	Michigan Tech	W, 75-46
2/28	Davenport	W, 73-48
3/5	Wayne State	W, 73-50
3/9	Northern Michigan	L, 47-38
3/15	vs. Truman State	W, 89-64
3/16	vs. Lewis	W, 72-55
3/18	@ #1 Drury	L, 51-44

2019-20

Overall Record: 28-3
GLIAC: 18-2 (2nd)
Home: 13-1 Road: 12-2 Neutral: 3-0
Coach: Mike Williams

Date	Opponent	Result
11/8	@ Missouri-St. Louis	W, 78-44
11/9	@ Maryville	W, 94-50
11/17	Lewis	W, 72-57
11/22	Hillsdale	W, 74-25
11/24	Findlay	W, 88-63
11/27	@ Central State	W, 80-54
12/5	Parkside	W, 109-70
12/7	Purdue Northwest	W, 74-46
12/14	@ Davenport	W, 82-53
12/20	vs. Ave Maria	W, 82-32
12/22	vs. Stonehill	W, 87-64
1/2	@ Ferris State	W, 72-68
1/4	Lake Superior State	W, 57-39
1/9	@ #4 Ashland	L, 77-68
1/11	@ Wayne State	W, 67-41
1/16	Northwood	W, 74-35
1/18	@ Saginaw Valley State	W, 57-42
1/23	Michigan Tech	W, 70-44
1/25	Northern Michigan	W, 58-41
1/30	@ Purdue Northwest	W, 64-42
2/1	@ Parkside	W, 82-49
2/6	Wayne State	W, 74-55
2/8	#2 Ashland	W, 77-52
2/13	Saginaw Valley State	W, 72-34
2/15	Northwood	W, 67-51
2/20	Northern Michigan	W, 53-38
2/22	Michigan Tech	W, 70-49
2/27	Davenport	W, 71-46
3/3	Michigan Tech	W, 65-34
3/7	vs. Wayne State	W, 75-49
3/8	@ #2 Ashland	L, 61-53

2020-21

Overall Record: 14-6
GLIAC: 14-4 (2nd)
Home: 6-3 Road: 8-1 Neutral: 0-2
Coach: Mike Williams

Date	Opponent	Result
1/8	@ Saginaw Valley State	W, 66-51
1/9	@ Saginaw Valley State	W, 50-49
1/16	Ashland	W, 73-68
1/17	Ashland	W, 70-67
1/22	@ Parkside	L, 68-64
1/23	@ Parkside	W, 77-54
1/26	@ Davenport	W, 77-60
1/30	@ Wayne State	W, 66-57
1/31	@ Wayne State	W, 61-49
2/6	Ferris State	W, 72-57
2/7	Ferris State	W, 60-57
2/13	@ Northern Michigan	W, 61-34
2/14	@ Northern Michigan	W, 58-32
2/16	Davenport	W, 63-43
2/20	#19 Michigan Tech	L, 54-52
2/21	#19 Michigan Tech	L, 54-44
2/26	Northwood	L, 82-59
2/27	Northwood	W, 77-52
3/4	vs. Parkside #	L, 77-72
3/12	vs. Ashland @	L, 68-60
#: GLIAC Tournament		
@: Midwest Regional		

2021-22

Overall Record: 31-3
GLIAC: 18-1 (1st)
Home: 13-2 Road: 13-0 Neutral: 5-1
Coach: Mike Williams

Date	Opponent	Result
11/12	Missouri - St. Louis	W, 61-54
11/13	Maryville	W, 62-32
11/21	@ Findlay	W, 77-61
11/26	@ Rollins College	W, 70-39
11/27	@ Embry-Riddle	W, 67-47
12/2	Saginaw Valley State	L, 45-51
12/4	Wayne State	W, 72-35
12/9	@ Purdue Northwest	W, 73-49
12/11	@ Parkside	W, 71-57
12/17	Aquinas College	W, 50-38
12/20	@ Lewis	W, 65-60
1/6	@ Northwood	W, 65-53
1/10	Davenport	W, 73-38
1/13	Ferris State	W, 67-59
1/20	@ Michigan Tech	W, 74-70
1/22	@ Northern Michigan	W, 61-48
1/27	Parkside	W, 67-34
1/29	Purdue Northwest	W, 64-40
2/3	@ Lake Superior State	W, 78-21
2/5	@ Ferris State	W, 75-68
2/10	Northern Michigan	W, 50-42
2/12	Michigan Tech	W, 61-45
2/17	@ Davenport	W, 54-44
2/19	Northwood	W, 70-61
2/24	@ Wayne State	W, 63-54
2/26	@ Saginaw Valley State	W, 56-49
3/2	Northern Michigan #	W, 71-52
3/5	Michigan Tech #	W, 71-57
3/6	Ferris State #	L, 51-59
3/11	Wayne State @	W, 72-46
3/12	#5 Drury @	W, 74-69
3/14	#18 Walsh @	W, 64-61
3/21	Missouri Western *	W, 67-44
3/23	#3 Glenville State *	L, 53-77
#: GLIAC Tournament		
@: Midwest Regional		
*: National Tournament		

2022-23

Overall Record: 31-3
GLIAC: 17-1 (1st)
Home: 17-1 Road: 12-2 Neutral: 2-0

Date	Opponent	Result
11/11	@ Missouri-St. Louis	W, 81-55
11/12	@ Maryville	W, 78-57
11/18	Tiffin	W, 78-50
11/19	Findlay	W, 83-45
11/26	Northwood	W, 89-63
12/1	@ #20 Ferris State	W, 78-70
12/3	@ Lake Superior State	W, 89-48
12/10	Central State	W, 100-51
12/11	Davenport	W, 92-47
12/17	@ D'Youville	W, 84-43
12/18	@ Wheeling	W, 73-55
12/28	Grace Christian	W, 102-18
12/31	Lewis	L, 69-63
1/5	@ Parkside	W, 83-73 (OT)
1/7	@ Purdue Northwest	W, 62-54
1/12	Wayne State	W, 81-44
1/14	Saginaw Valley State	W, 71-32
1/19	@ Northern Michigan	W, 45-38
1/21	@ Michigan Tech	L, 57-56
1/26	Purdue Northwest	W, 88-47
1/28	Parkside	W, 75-57
2/4	@ Davenport	W, 68-46
2/9	#24 Michigan Tech	W, 60-43
2/11	Northern Michigan	W, 64-52
2/16	@ Saginaw Valley State	W, 72-53
2/18	@ Wayne State	W, 79-60
2/23	Lake Superior State	W, 77-42
2/25	Ferris State	W, 72-55
3/1	Purdue Northwest#	W, 60-43
3/4	Saginaw Valley State#	W, 87-48
3/5	#22 Michigan Tech	W, 62-54
3/10	vs. Kentucky Wesleyan@	W, 81-77(OT)
3/11	vs. #2 Drury@	W, 61-53
3/13	vs. #1 Ashland@	L, 61-58
#: GLIAC Tournament		
@: Midwest Regional		

YEAR-BY-YEAR RESULTS

2023-24

Overall Record: 31-3

GLIAC: 17-1 (1st)

Home: 20-1 Road: 11-2 Neutral: 0-0

Coach: Mike Williams

Date	Opponent	Result
11/10	Missouri-St. Louis	W, 58-45
11/11	Maryville	W, 70-56
11/17	@ Findlay	W, 58-53
11/18	@ Central State	W, 113-56
11/25	@ Northwood	W, 75-71
12/2	D'Youville	W, 68-26
12/8	Davenport	W, 66-44
12/15	@ Ohio State	L, 73-49
12/17	Tiffin	W, 84-42
12/19	Thomas More	W, 85-36
12/30	Rochester	W, 127-45
1/4	Michigan Tech	W, 74-30
1/6	Northern Michigan	W, 64-47
1/11	Saginaw Valley State	W, 76-38
1/13	Wayne State	W, 81-48
1/18	@ Lake Superior State	W, 69-25
1/20	@ #9 Ferris State	L, 71-65
1/25	Purdue Northwest	W, 92-53
1/27	Parkside	W, 89-57
2/3	@ Davenport	W, 78-38
2/8	@ Wayne State	W, 63-62
2/10	@ Saginaw Valley State	W, 78-54
2/15	@ Parkside	W, 76-63
2/17	@ Purdue Northwest	W, 55-53
2/22	#10 Ferris State	W, 63-38
2/24	Lake Superior State	W, 100-48
2/29	Northern Michigan	W, 74-67 (OT)
3/2	Michigan Tech	W, 57-46
3/6	Purdue Northwest#	W, 65-54
3/9	Parkside#	W, 72-59
3/10	Northern Michigan#	W, 67-48
3/15	Trevecca Nazarene*	W, 63-35
3/16	Northern Michigan*	W, 72-44
3/18	#14 Ferris State*	L, 49-44

#: GLIAC Tournament

*: Midwest Regional

HALL OF FAME

GVSU Hall of Fame

Since 1987, Grand Valley State has inducted 10 former women's basketball athletes and one coach into the GVSU Hall of Fame. The GVSU Hall of Fame consists of 81 former Laker coaches, administrators and student-athletes. The first Hall of Fame class was inducted in 1986. Plaques honoring all inductees are on display at the GVSU Fieldhouse arena. The following are thumbnail sketches of the women's basketball inductees.

Patricia S. Baker - 1986

Pat Baker was a three-sport star who won 11 letters from 1972-75 at GVSC, playing volleyball, basketball, and softball. While an outstanding athlete, she also maintained a 3.33 grade point average and was awarded the Charles H. Irwin Scholar-Athlete Award in 1975 for achievement in academics and athletics.

Baker is the first Laker athlete to return to her alma mater as a head coach. In 1978, she became the women's basketball coach.

Kim Hansen - 1987

Kim Hansen, was the first GVSC woman basketball player to be selected to an all-american team. She was named Female Athlete of the Year at GVSC in 1978-79. She was also named to the 1978-79 American Women's Foundation College Division Second Team. She was drafted in the second round by the San Francisco Pioneers of the Women's Basketball League and later traded to Minneapolis.

Hansen lettered four years in basketball and three in volleyball. In basketball she scored 1,971 points and her 1,382 rebounds at the time were more than any other woman in the state of Michigan. Hansen set 21 basketball records at GVSC.

Carol VandeBunte - 1988

Carol VandeBunte won All-GLIAC honors in basketball and softball and played on eight GLIAC championship teams from 1975-78. Her 1,063 points and 911 rebounds were among the career leaders. A starting catcher in softball for four years, her career batting average was .372. VandeBunte also served as an assistant basketball coach at Grand Valley. She is a graduate of Hudsonville High School.

Darva Cheyne - 1989

Darva Cheyne was named Charles H. Irwin Scholar-Athlete of the year in 1979. She posted a career batting average of .343 while playing second base in softball. Cheyne became the first woman athlete to win 12 varsity awards at Grand Valley and played on teams which won 261 games and lost 100. She played on 11 of 12 Great Lakes Conference championship teams from 1975-79.

Cheyne also maintained a 3.33 grade point average in physical education. She was a native of Wyoming and graduated from Wyoming Park High School.

Claudette Charney - 1990

Claudette Charney played her senior season of basketball at Grand Valley State University in 1979-80 and ran track in 1980 and 1981. She was among the state's leaders in scoring (19.8) and rebounding (10.8) in her senior season and was the second woman in Michigan to score over 2000 points in her collegiate career.

Charney was an All-Great Lakes Conference honoree and the first female athlete at Grand Valley State University to win Academic All-American honors by her selection to the GTE-CoSIDA Second Team in 1980. She also set the 100 and 200 meter records in Outdoor Track and Field at Grand Valley State. Charney graduated from Saginaw Eisenhower High School.

Rose Antrim - 1993

Rose Antrim won letters in basketball from 1985-1988 and was GVSU's first player to earn all-american honors all four years. She also led the Lakers in scoring each of these years and totaled 1,771 points to finish second in career scoring. Antrim was named to four All-Great Lakes Conference Basketball Teams and was an All-Academic selection in 1986-87 and 1987-88. She was a member of the 1987-88 Laker team which won the Great Lakes Conference basketball title and played in the NCAA Division II Regionals.

Antrim went on to play one season of professional basketball in Europe. She was assistant basketball coach at Michigan Tech from 1989-91, served as an assistant basketball coach at Grand Valley during the 1991-92 season and became head coach at Hillsdale College in 1992-93. The Grand Rapids native is a graduate of Northview High School.

Donna Sass Eaton - 1993

Donna Sass Eaton was one of the first female athletes recruited to play at Grand Valley. She earned 11 varsity letters as a starter in basketball, softball and volleyball from 1974-78. Sass Eaton played on 10 Great Lakes Conference championship teams and during her career at GVSU, she posted an overall 248-90 win/loss record. Sass Eaton was a setter and a captain in volleyball. She hit for a .351 career average playing outfield in softball and as a starting guard scored 605 points for a 5.8 average in basketball. During her career, she posted a 3.26 GPA and was All-Conference in volleyball. Sass Eaton is a graduate of Farmington Our Lady of Mercy High School.

Diane Miller - 1995

Diane Miller was one of the pioneer athletes at Grand Valley who played more than one sport. She won seven varsity letters in basketball and softball from 1975-78. Of her seven teams, they posted a 157-43 record and won six Great Lakes Intercollegiate Athletic Conference titles.

Miller started at shortstop for four seasons and still holds career records for best batting average (.404) and slugging percentage (.606). Known as an outstanding fielder, Miller hit .455 in 1977. The Marlette native played guard on some of the finest basketball teams in GV history, scoring 353 career points. She was named Outstanding Female Athlete at Grand Valley in 1978. Miller competed in the 1984 Boston Marathon.

HALL OF FAME

Karrie Williams - 1997

Karrie Williams remains one of GVSU's greatest all-time women's basketball players. She played for GVSU from 1986 through 1990, and was named Third Team All-American by the American Women's Sports Foundation (AWSF) in 1988-89 and 1989-90. Williams was a key reason GVSU won the GLIAC title in 1987-88 and reached the NCAA Division II National Tournament in 1987-88 and 1989-90.

She led the Lakers in scoring twice, averaging 17.2 points per game in 1988-89 and producing 15.2 points per game in 1989-90. She was GVSU's leading rebounder her last three seasons, including 11.3 rebounds per game as a senior. An All-GLIAC performer, Williams went on to play professional basketball in Europe.

Lisa Cancelli Labaere - 1999

Lisa led the 1986 volleyball team to a GLIAC Championship, while earning GLIAC Player-of-the-Year honors. She has held the GVSU single-season record for highest attack percentage (.369) since 1985 and also holds the GVSU career-record for highest hitting percentage (.361). Her four-year collegiate volleyball record at Grand Valley was 76-16. She also played three years on the Lakers basketball team.

Carrie Dillon Carleton - 2000

Carrie was a four-year standout for the Lakers on the hardwood. She played in 111 games during her career and currently ranks fifth all-time at GVSU with 829 rebounds and ninth in scoring with 1,212 points. Dillon was a two-time All-Academic All-GLIAC honoree (1989-90; 1990-91).

Marie Thomas - 2002

Marie Thomas was a four-year letterwinner for the Lakers on the hardwood (1990-94). Thomas, who ranks second all-time in career rebounds (934) and fourth in career points (1,610), was a three-time All-GLIAC honoree. She also ranks second in all-time free throws made (413) and ninth in career steals (149).

Thomas led Grand Valley State in scoring and rebounding for three straight years. She averaged career-highs in points (22.2) and rebounds (10.3) during the 1992-93 season. She set a GVSU single-game record for points (44) vs. Lewis University that still stands today.



Former women's basketball coach Joan Board with former head coach Janel Burgess.

Joan Board - 2004

Former Grand Valley State coach and administrator Joan Board was truly a leader in coaching, teaching and the administration of women's athletics. In the fall of 2004, Board was inducted in the Grand Valley State Hall of Fame.

Widely known for her coaching success, Board held GVSU head coaching positions in basketball, volleyball, softball, and track & field. She amassed more than 700 total wins, and her GVSU teams won 10 GLIAC Championships during her coaching career. Board was the first women's basketball coach at Grand Valley State, leading the Lakers to a 132-48 (.733) record and four straight GLIAC titles (1974-77) in nine seasons.

Board also logged a 545-332 (.621) record as the head volleyball coach with five straight GLIAC championships (1973-77) and six overall.

As an advocate for women's athletics, Board served on countless conference, regional, and national NCAA committees in various capacities for over 25 years. Board also served as Grand Valley State's Associate Athletic Director and was instrumental in GVSU being selected to host the NCAA DII/III Women's Golf National Championships.

Board by the Years

Season	Won	Lost	Pct.	GLIAC (Place)
1969-70	6	4	.600	-----
1970-71	14	0	1.000	-----
1971-72	9	5	.643	-----
1972-73	9	6	.600	-----
1973-74	14	5	.737	-----
1974-75	16	6	.727	8-0 (1st)
1975-76	22	6	.786	12-2 (T-1st)
1976-77	19	10	.655	11-1 (1st)
1977-78	23	6	.793	11-1 (1st)
Totals	132	48	.733	42-4 (.913)

Mary Randall - 2005

Mary Randall concluded her career as the most prolific scorer in Grand Valley State women's basketball history. Randall rewrote the single-season and career scoring records for GVSU. She holds the career records for points (2,156) and free throws made (555), while ranking second in field goals made (800). In addition, Randall is sixth in Laker annals in rebounding (817) and fifth in steals (205). Randall's 672 points as a sophomore ranks as the top single-season total, while her 584 points during her junior year is the third-best total.

Randall is the GLIAC single-season record holder for points (441), scoring average (24.5), field goals made (172), and free throws made (97). She tallied the second-best, single-game scoring mark with a 41-point outing vs. Wayland Baptist (Tex.) as a senior.

During her career, Randall scored in double figures in 110 of 114 games played. She was a four-time All-GLIAC honoree and earned All-Great Lakes Region First-Team honors as a sophomore and junior. Randall earned WBCA/Kodak District 4 All-America honors and was twice named to the Daktronics All-American Team.

HALL OF FAME

Barb Hansen - 2014

Barb Hansen was a two-sport standout for the Lakers, making her mark on the hardwood as a member women's basketball team and as a member of the field hockey team. Hansen was a key figure in a unprecedented four-year stretch in Laker women's basketball history. GVSU was 85-29 during her career (1976-79), including a mark of 43-4 in GLIAC action. Hansen led the Lakers to four GLIAC Championships, four trips to the State of Michigan Association of Intercollegiate Athletics for Women State Tournaments, two SMAIAW State Championships and four trips to the Midwest Association of Intercollegiate Athletics for Women Regional Tournaments. Hansen averaged 9.8 points and 8.0 rebounds per game as a senior en route to earning All-GLIAC and All-MAIAW honors. She was the first-ever recipient of the GLIAC Player of the Week award following a 24-point outing versus Western Michigan. Following her collegiate career, Hansen played basketball professionally in the Women's Basketball League for the San Francisco Pioneers.

Erika Ryskamp-Wallace - 2015

The third most prominent long distance shooter in GVSU basketball history, Erika Ryskamp is one of just three Laker women's basketball players to total over 1,400 points and 350 assists in her career. In four seasons, Erika knocked down 223 three-pointers, which has only been outdone by two players - male or female - in Grand Valley State history. Ryskamp was a starting guard on the 2005-06 Lakers, which rattled off 22 consecutive wins, the last of which was a 58-52 victory over American International in the Division II National Championship game. During that season, Erika averaged 11.2 points per game, tied her own school record with 67 three-points, and passed for 138 assists. Her game-high 22 points in the 76-63 Final Four victory over Chico State helped push GVSU into its first ever National Championship appearance. Erika finished her career with 1,409 points from 2004 to 2007, at the time the fifth-most in program history and still the seventh-highest total by a Laker. Ryskamp also ranked second in career three-pointers, three-point percentage (39.3), games played (120), fifth in steals (198), sixth in assists (359), and 10th in made free throws (276). Erika was a three-time member of the All-GLIAC North Division Second Team and the GLIAC All-Defensive Team, while GVSU went 93-32 in her career with a pair of trips to the NCAA Elite Eight.

Julia Braseth - 2016

One of the better low-post players in Laker history, Julia Braseth finished her storied career ranked in the Grand Valley State top-10 in both scoring and rebounding. She scored 1,316 points and pulled down 702 rebounds over her career, placing her eighth and ninth, respectively, in GVSU history. Julia is just the fifth Grand Valley State player to top the 1,300-point mark and the 700-rebound plateau in a career. During the historic 2005-06 season, she averaged over 11 points and six rebounds per game and started in 35 of the team's 36 contests. Grand Valley State won the final 22 games of the 2005-06 season, including a 58-52 victory over American International to clinch the Division II National Championship, in which Braseth posted a 15-point, 11-rebound double-double and played all 40 minutes. Named to the All-GLIAC Team three times, Julia averaged 13.3 points per game and led the Lakers with a 51.7 field goal percentage in 2006-07, as she was voted to the All-GLIAC First Team and the GLIAC All-Defensive Team. For her career, Braseth's 51.5 field goal percentage is good for sixth-best in school history, while she also made 315 free throws, tying her for seventh place. Julia was extremely durable, starting in 113 of 119 games, the sixth-most games ever played by a Laker. Grand Valley State went 93-32 during Braseth's career, including a pair of GLIAC Tournament titles, two Great Lakes Region championships, and the first two Elite Eight berths in program history.

Julie Zeff - 2017

Julie Zeff left Grand Valley State as one of the most dominant post players in program history. The Grand Rapids, Mich. native left the Lakers as the all-time leader in a number of categories, including blocked shots with 274 and blocked shots per game with 2.8 rejections per contest. Additionally, Zeff holds the top-three records spots for number of blocks in a season, with her 93 rejections during the 2002-03 topping the list. Her 118 made free throws during the 2003-04 season also ranks as the ninth highest mark in a season. For her career, the Forest Hills Central alum ranks eighth in the record book with 12.8 points per game and 10th with 503 total field goals made during her four years.

Zeff helped the Lakers to a 55-54 record on the court, including a GLIAC Tournament and NCAA Tournament appearance during the 2002-03 season. Throughout that season, Zeff averaged 16.2 points, 7.7 rebounds, and 3.0 blocks per game, all of which led the team. In her senior season, Zeff upped her scoring average to 16.7 and rebounding average to 8.9, both of which once again led the team.

Crystal Zick - 2018

Crystal Zick cemented herself as one of the best offensive facilitators in Grand Valley State history during her impressive four years in a Laker uniform. During her time (2004-2008), she tallied 448 assists in her 122 games started, playing a total of 3,873 minutes (31.0 minutes per game), all of which rank first in the GVSU record book. Additionally, her 36 games played and started in 2005-06 is first in program history while her 166 assists that same season ranks second in the record book.

As a four-year starter, Zick helped the Lakers to a 98-29 overall record during her time. Zick was also a prominent member of the 05-06 season that saw GVSU win it's first NCAA DII National Championship. She was also a member of four GLIAC Tournament teams and two other NCAA Tournament teams. During that run, Zick averaged 13.0 points, 4.6 assists, and 1.8 steals. As a junior and senior, she averaged 14.7 points both seasons to end her career ranked fifth in total points scored (1,570).