



# GONZAGA UNIVERSITY™

NCAA TOURNAMENT: 2007, 2009, 2010, 2011, 2012, 2013, 2014, 2015, 2017, 2018, 2019, 2021, 2022, 2023, 2024

NCAA SWEET 16: 2010, 2011, 2012, 2015, 2024 NCAA ELITE EIGHT: 2011

WCC CHAMPIONS: 1988, 2005, 2006, 2007, 2008, 2009, 2010, 2011, 2012, 2013, 2014, 2015, 2017, 2018, 2019, 2020, 2021, 2023, 2024

## GENERAL

Location ..... Spokane, Wash.  
 Founded ..... 1887  
 Total Enrollment ..... 7,295  
 Undergraduate ..... 4,852  
 Master's Students ..... 1,735  
 Doctoral Students ..... 294  
 Law Students ..... 414  
 Campus Size ..... 152 acres  
 Nickname ..... Bulldogs  
 Colors ..... Navy and White  
 Conference ..... West Coast (WCC)

## ADMINISTRATION

President ..... Dr. Thayne M. McCulloh  
 Athletic Director ..... Chris Standiford  
 Athletic Phone ..... (509) 313-4202  
 Ticket Office Phone ..... (509) 313-6000

## SPORTS INFORMATION

Sports Information Director ..... Grace Whiteley  
 Office Phone ..... (509) 313-4227  
 Email ..... whiteley@gonzaga.edu  
 SID Mailing Address ..... Gonzaga Athletics  
 ..... 502 E. Boone Ave.  
 ..... Spokane, WA 99258-0066  
 Web Site ..... www.GoZags.com  
 Twitter ..... @ZagWBB  
 Instagram ..... @ZagWBB  
 Facebook ..... /ZagWBB  
 Snapchat ..... @ZagsWBB

## RADIO INFORMATION

Network ..... Gonzaga IMG Radio Network  
 Contact ..... Mark Livingston  
 Address ..... Gonzaga Athletics  
 ..... 502 E. Boone Ave.  
 ..... Spokane, WA 99258-0066  
 Phone ..... (509) 313-5729  
 Play-by-Play Announcer ..... Steve Myklebust

## McCARTHEY ATHLETIC CENTER

Year Opened ..... 2004  
 Capacity ..... 6,000  
 Sellouts ..... 42  
 Last ..... Utah (3/24/24)  
 Record ..... 273-34 (.889)  
 Undefeated seasons (last) ..... 6 (2023-24)  
 Conference Record ..... 150-10 (.934)  
 Undefeated seasons (last) ..... 9 (2023-24)

## HISTORY

Seasons of Basketball ..... 44  
 First Season ..... 1980  
 All-time Record ..... 701-424 (.2623)  
 NCAA Tournament Appearances ..... 15  
 Record ..... 14-15  
 Last (Round) ..... 2024 (Sweet 16)  
 Consecutive ..... 7 (2017-present)  
 NCAA Sweet 16 Appearances (last) ..... 5 (2024)  
 NCAA Elite Eight Appearances (last) ..... 1 (2011)  
 NIT Appearances (last) ..... 5 (2016)  
 WCC Championships (last) ..... 19 (2024)  
 WCC Tournament titles (last) ..... 10 (2022)  
 Highest Regular-Season Ranking in Program  
 History: ..... Associated Press: No. 11 (2/24/20)  
 USA Today/WBCA Coaches Poll: No. 10 (2/25/20)  
 Highest Post-Season Ranking in Program  
 History: ..... Associated Press: No. 13 (2020)  
 ..... USA Today/WBCA Coaches Poll: No. 8 (2011)

## TEAM INFORMATION

2023-24 Record ..... 32-4  
 Home ..... 16-0  
 Away ..... 12-1  
 Neutral ..... 4-3  
 WCC Record ..... 16-0  
 Home ..... 8-0  
 Away ..... 8-0  
 Finish ..... First  
 Tournament ..... Second  
 NCAA Tournament ..... Sweet 16  
 Final Ranking: ..... 14  
 Starters Returning/Lost ..... 1/4

## ROSTER INFORMATION

### Starters (more than 50% games) Returning (R)

	Pos.	Ht.	Cl.	GP-GS	FGM-FGA	Pct.	Pts./Avg.	Reb./Avg.	Ast./Avg.
(R) Yvonne Ejim	F	6-1	5TH	34-33	286-476	.601	670/19.7	296/6.5	77/2.3

### Other Returners (R)

	Pos.	Ht.	Cl.	GP-GS	FGM-FGA	Pct.	Pts./Avg.	Reb./Avg	Ast./Av
(R) Esther Little	G	6-2	SR	36-0	7-23	.304	19/0.5	81/2.3	24/0.7
(R) Maud Huijbens	F	6-3	SR	35-2	9-22	.409	220/6.3	127/3.6	53/1.5
(R) Claire O'Connor	G	6-0	SO	30-0	13-34	.382	35/1.2	26/0.9	3/0.1
(R) Bree Salenbien	G	6-2	RJR	12-0	16-45	.356	46/3.8	28/2.3	18/1.5
(R) Ella Hopkins	F	6-3	RFR	--	--	--	--	--	--
(R) Lauren Whittaker	F	6-3	RFR	--	--	--	--	--	--

### Incoming Transfers

	Pos.	Ht.	Cl.	Hometown/Previous School
Tayla Dalton	G	5-9	GR	Auckland, New Zealand/Saint Mary's
McKynnie Dalan	F	6-0	SO	Montesano, Wash./Minnesota
Ines Bettencourt	G	5-9	JR	Sao Miguel, Portugal/UConn
Vera Gunaydin	G	5-9	JR	Ankara, Turkey

### Newcomers

	Pos.	Ht.	Cl.	Hometown
Allie Turner	G	5-8	FR	St. Louis, Mo.
Christabel Osarobo	G	5-11	FR	Tudela, Spain

## COACHES AND STAFF

Head Coach ..... Lisa Fortier  
 Alma Mater ..... Cal State-Monterey Bay '04  
 Record at Gonzaga ..... 265-63 (.808) (11)  
 Overall Record ..... 265-63 (.808) (11)  
 Season on staff ..... 11th  
 Assistant Coach ..... Jordan Green  
 Alma Mater ..... George Fox '01  
 Season on staff ..... 11th  
 Assistant Coach ..... Stacy Clinesmith  
 Alma Mater ..... UC Santa Barbara '00  
 Season on staff ..... 11th  
 Assistant Coach ..... Craig Fortier  
 Alma Mater ..... Cal State-Monterey Bay '03  
 Season on staff ..... 11th  
 Director of Operations ..... Shannon Donegan  
 Alma Mater ..... San Francisco, '15  
 Season on staff ..... Second  
 Asst. Coach/Coordinator of Video ..Jazmine Redmon  
 Alma Mater ..... Gonzaga, '13  
 Season on staff ..... First  
 Assistant Coach ..... Chantel Osahor  
 Alma Mater ..... Washington, '17  
 Season on staff ..... First  
 Creative Director - Recruiting ..... Matt Villareal  
 Alma Mater ..... Oklahoma State '19  
 Season on staff ..... Seventh  
 Strength & Conditioning ..... Mike Nilson  
 Alma Mater ..... Gonzaga '00  
 Season on staff ..... 22nd  
 Athletic Trainer ..... Maira Viveros  
 Alma Mater ..... Eastern Washington '22  
 Season on staff ..... Third  
 Academic Support Services ..... Charles Watkins

stats are from 2023-24

# 2024-25 GONZAGA BASKETBALL SCHEDULE AND ROSTER

## 2024-25 SCHEDULE

### NOVEMBER

1	College of Idaho #	2 p.m.
5	Montana	6 p.m.
10	at Stanford	Noon
14	Cal	6 p.m.
17	Wyoming	TBA
21	Rice	6 p.m.
24	at New Mexico	TBA
28	vs. Missouri State %	2:30 p.m.
29	vs. Texas Tech %	6 p.m.
30	vs. Florida State %	6 p.m.

### DECEMBER

8	at Colorado State	TBA
14	Eastern Washington	2 p.m.
19	at San Francisco*	TBA
21	at San Diego*	TBA
28	Oregon State*	2 p.m.
30	Pepperdine*	6 p.m.

### JANUARY

2	at Portland*	TBA
4	Santa Clara*	2 p.m.
11	at Washington State*	TBA
16	Portland*	6 p.m.
18	at LMU*	TBA
25	at Pepperdine*	TBA
30	San Diego*	6 p.m.

### FEBRUARY

1	Pacific*	2 p.m.
6	at Saint Mary's*	TBA
8	Washington State	2 p.m.
13	at Oregon State	TBA
15	LMU*	TBA
20	Saint Mary's*	6 p.m.
22	San Francisco*	TBA
27	at Pacific*	TBA

### MARCH

1	at Santa Clara*	TBA
6-11	WCC Championships	TBA

#Exhibition game

%Paradise Jam in Virgin Islands

\* WCC Conference Game

All Times Pacific

## NUMERICAL ROSTER

No.	Name	Pos.	Ht.	Yr.	Hometown/High School/College
0	Esther Little	G	6-2	Sr.	Ipswich, England/ Ipswich Basketball Academy (IBA)
2	Vera Gunaydin	G	5-9	Jr.	Ankara, Turkey/South Georgia Tech
4	Claire O'Connor	G	6-0	So.	Bellevue, Wash./Lakeside
5	Maud Huijbens	F	6-3	Gr.	Hilversum, Netherlands/Syracuse
8	Ines Bettencourt	G	5-9	Jr.	Sao Miguel, Portugal/UConn
10	Tayla Dalton	G	5-9	Gr.	Auckland, New Zealand/Saint Mary's
11	Allie Turner	G	5-8	Fr.	St. Louis, Mo./John Burroughs
12	Christabel Osarobo	G	5-11	Fr.	Tudela, Spain/Ipswich Basketball Academy
15	Yvonne Ejim	F	6-1	5th	Calgary, Alb./ Edge School
22	McKynnlie Dalan	F	6-0	So.	Montesano, Wash./Minnesota
31	Ella Hopkins	F	6-3	R-Fr.	Rohcester, Minn./Lourdes
33	Lauren Whittaker	F	6-3	R-Fr.	Canterbury, New Zealand
35	Bree Salenbien	G	6-2	R-Jr.	Adrian, Mich./Lenawee Christian

## ALPHABETICAL ROSTER

No.	Name	Pos.	Ht.	Wt.	Yr.	Exp.	Hometown/High School/College
8	Ines Bettencourt	G	5-9	Jr.	Sao Miguel, Portugal/UConn		
22	McKynnlie Dalan	F	6-0	So.	Montesano, Wash./Minnesota		
10	Tayla Dalton	G	5-9	Gr.	Auckland, New Zealand/Saint Mary's		
15	Yvonne Ejim	F	6-1	5th	Calgary, Alberta (BC) /Edge School		
2	Vera Gunaydin	G	5-9	Jr.	Ankara, Turkey/South Georgia Tech		
31	Ella Hopkins	F	6-3	R-Fr.	Rohcester, Minn./Lourdes		
5	Maud Huijbens	F	6-3	Gr.	Hilversum, Netherlands/Syracuse		
0	Esther Little	G	6-2	Sr.	Ipswich, England/ Ipswich Basketball Academy (IBA)		
4	Claire O'Connor	G	6-0	So.	Bellevue, Wash./Lakeside		
12	Christabel Osarobo	G	5-11	Fr.	Tudela, Spain/Ipswich Basketball Academy		
35	Bree Salenbien	G	6-2	R-Jr.	Adrian, Mich./Lenawee Christian		
11	Allie Turner	G	5-8	Fr.	St. Louis, Mo./John Burroughs		
42	Lauren Whittaker	F	6-3	R-Fr.	Canterbury, New Zealand		

## COACHING STAFF

HEAD COACH:	Lisa Fortier (Cal State Monterey Bay, 2004 – 11th year)
ASSISTANT COACHES:	Jordan Green (George Fox, 2001 – 11th year)
	Stacy Clinesmith (UC Santa Barbara, 2000 – 11th year)
	Craig Fortier (Cal State Monterey Bay, 2003 – 11th year)
	Chantel Osahor (Washington, 2017 – 1st year)
VIDEO COORDINATOR/ASST. COACH:	Jazmine Redmon (Gonzaga, 2013 – 1st year)
DIR. OF BASKETBALL OPERATIONS:	Shannon Donegan (Temple, 2012 – 2nd year)
ATHLETIC TRAINER:	Maira Viveros (Eastern Washington, 2022 - 3rd year)

## PRONUNCIATION GUIDE

Ines Bettencourt: ee-NEZSH bet-ten-QUART	Maud Huijbens – Mauwt Hi – bins
Yvonne Ejim – Yvonne EE-jim	Bree Salenbien – Bree Salen - bine
Lisa Fortier – Lisa For-tee-ay	Vera Gunaydin – Vera Goo- ney - den
McKynnlie Dalan – muh-KIN-lee dah-LEN	Lauren Whittaker - Lauren Whit - a - ger
	Christabel Osarobo – O-sa-ro-bo

## ROSTER BREAKDOWN BY LOCATION

Washington (2): Dalan, O'Connor	Portugal (1): Bettencourt
Canada (1): Ejim	Turkey (1): Gunaydin
New Zealand (2) : Whittaker, Dalton	Minnesota (1): Hopkins
Netherlands (1): Huijbens	Spain (1): Osarobo
England (1): Little	Missouri (1): Turner
Michigan (1): Salenbien	

## ROSTER BREAKDOWN BY CLASS

Graduate (2): Maud Huijbens, Tayla Dalton
Senior (2): Yvonne Ejim, Esther Little
Redshirt Junior (1): Bree Salenbien
Junior (2): Vera Gunaydin, Ines Bettencourt
Sophomore (2): McKynnlie Dalan, Claire O'Connor
Redshirt Freshman (2): Ella Hopkins, Lauren Whittaker
Freshman (2): Allie Turner, Christabel Osarobo



2023-24 Gonzaga Women's Basketball  
 Combined Team Statistics  
 All games

Page 1/1  
 as of Mar 30, 2024

Game Records

Record	Overall	Home	Away	Neutral
ALL GAMES	32-4	16-0	12-1	4-3
CONFERENCE	16-0	8-0	8-0	0-0
NON-CONFERENCE	16-4	8-0	4-1	4-3

Score by Periods

Team	1st	2nd	3rd	4th	OT	TOT
Gonzaga	725	672	820	644	18	2879
Opponents	507	519	557	573	15	2171

Team Box Score

No.	Player	GP-GS		MIN		AVG		Total		3-Point		F-Throw		Rebounds				PF		DQ		A		TO		BLK		STL		PTS		AVG	
		GP	GS	MIN	AVG	FG-FGA	FG%	3FG-3FGA	3FG%	FT-FTA	FT%	OFF	DEF	TOT	AVG	PF	DQ	A	TO	BLK	STL	PTS	AVG										
15	EJIM, Yvonne	34	33	927	11	27.3	286-476	.601	1-7	.143	97-119	.815	110	186	296	8.7	89	4	77	61	33	49	670	19.7									
22	MAXWELL, Brynna	36	36	966	41	26.9	164-355	.462	96-218	.440	86-99	.869	23	80	103	2.9	58	0	32	37	11	39	510	14.2									
11	TRUONG, Kayleigh	35	35	984	16	28.1	142-324	.438	76-192	.396	64-78	.821	18	66	84	2.4	58	1	153	70	4	47	424	12.1									
14	TRUONG, Kaylynn	36	36	1079	43	30.0	138-327	.422	93-221	.421	42-53	.792	11	73	84	2.3	51	1	208	87	1	48	411	11.4									
12	HOLLINGSWORTH, Eliza	36	36	977	01	27.1	136-305	.446	41-110	.373	58-68	.853	87	169	256	7.1	58	1	78	51	24	33	371	10.3									
5	HUIJBENS, Maud	35	2	691	06	19.7	89-168	.530	9-22	.409	33-47	.702	48	79	127	3.6	75	1	53	40	14	18	220	6.3									
10	STOKES, Calli	29	1	544	03	18.8	40-90	.444	7-25	.280	27-36	.750	38	65	103	3.6	44	0	37	22	6	22	114	3.9									
35	SALENBIEN, Bree	12	0	157	50	13.2	16-45	.356	6-30	.200	8-9	.889	3	25	28	2.3	9	0	18	21	8	3	46	3.8									
1	BURTON, Destiny	18	1	144	43	8.0	19-36	.528	0-0	.000	8-11	.727	12	20	32	1.8	14	0	11	11	2	2	46	2.6									
13	OJUKWU, Naya	9	0	54	51	6.1	5-10	.500	0-0	.000	1-6	.167	4	5	9	1.0	9	0	5	7	2	3	11	1.2									
4	O'CONNOR, Claire	30	0	176	56	5.9	13-34	.382	5-16	.313	4-8	.500	11	15	26	0.9	16	0	3	11	2	4	35	1.2									
3	MUMA, Payton	3	0	12	46	4.3	0-2	.000	0-0	.000	2-2	1.000	0	1	1	0.3	0	0	3	0	0	2	2	0.7									
0	LITTLE, Esther	36	0	526	17	14.6	7-23	.304	2-8	.250	3-6	.500	20	61	81	2.3	31	0	24	45	11	7	19	0.5									
Team													70	76	146				14														
<b>Total</b>		<b>36</b>		<b>7243</b>			<b>1055-2195</b>	<b>.481</b>	<b>336-849</b>	<b>.396</b>	<b>433-542</b>	<b>.799</b>	<b>455</b>	<b>921</b>	<b>1376</b>	<b>38.2</b>	<b>512</b>	<b>8</b>	<b>702</b>	<b>477</b>	<b>118</b>	<b>277</b>	<b>2879</b>	<b>80.0</b>									
<b>Opponents</b>		<b>36</b>		<b>7250</b>			<b>821-2057</b>	<b>.399</b>	<b>200-706</b>	<b>.283</b>	<b>329-444</b>	<b>.741</b>	<b>348</b>	<b>716</b>	<b>1064</b>	<b>29.6</b>	<b>584</b>	<b>9</b>	<b>444</b>	<b>556</b>	<b>81</b>	<b>233</b>	<b>2171</b>	<b>60.3</b>									

Team Statistics

	GONZ	OPP
<b>Scoring</b>	<b>2879</b>	<b>2171</b>
Points per game	80.0	60.3
Scoring margin	+19.7	-
<b>Field goals-att</b>	<b>1055-2195</b>	<b>821-2057</b>
Field goal pct	.481	.399
<b>3 point fg-att</b>	<b>336-849</b>	<b>200-706</b>
3-point FG pct	.396	.283
3-pt FG made per game	9.3	5.6
<b>Free throws-att</b>	<b>433-542</b>	<b>329-444</b>
Free throw pct	.799	.741
F-Throws made per game	12.0	9.1
<b>Rebounds</b>	<b>1376</b>	<b>1064</b>
Rebounds per game	38.2	29.6
Rebounding margin	+8.7	-
<b>Assists</b>	<b>702</b>	<b>444</b>
Assists per game	19.5	12.3
<b>Turnovers</b>	<b>477</b>	<b>556</b>
Turnovers per game	13.3	15.4
Turnover margin	+2.2	-
Assist/turnover ratio	1.5	0.8
<b>Steals</b>	<b>277</b>	<b>233</b>
Steals per game	7.7	6.5
<b>Blocks</b>	<b>118</b>	<b>81</b>
Blocks per game	3.3	2.3
<b>Winning streak</b>	<b>0</b>	<b>-</b>
Home win streak	16	-
<b>Attendance</b>	<b>86416</b>	<b>12301</b>
Home games-Avg/Game	16-5401	13-946
Neutral site-Avg/Game	-	7-2638

Team Results

Date	Opponent	Score	Att.
11/06/2023	at Montana	W 83-70	2603
11/09/2023	at Washington St.	Lot 72-77	1587
11/12/2023	Toledo	W 91-70	4843
11/15/2023	North Florida	W 83-55	4845
11/18/2023	Wyoming	W 80-64	5059
11/24/2023	vs Liberty	W 102-59	215
11/25/2023	vs Alabama	W 68-58	530
11/26/2023	vs Louisville	L 70-81	197
11/29/2023	at Eastern Wash.	W 82-80	1378
12/03/2023	Stanford	W 96-78	6000
12/07/2023	at California	Wot 78-70	1109
12/09/2023	at Rice	W 80-72	1367
12/17/2023	South Dakota St.	W 83-58	5120
12/20/2023	vs Arizona	W 81-69	1875
12/22/2023	New Mexico	W 67-56	5241
01/04/2024	at Portland	W 74-53	1503
01/11/2024	Santa Clara	W 87-49	5155
01/13/2024	San Diego	W 85-67	5303
01/18/2024	at LMU (CA)	W 72-48	356
01/20/2024	Saint Mary's (CA)	W 89-60	5439
01/25/2024	at Santa Clara	W 82-45	337
01/27/2024	at San Francisco	W 73-54	0
02/01/2024	at San Diego	W 80-52	334
02/03/2024	Pacific	W 104-39	5633
02/08/2024	Pepperdine	W 83-46	4921
02/10/2024	LMU (CA)	W 71-47	5442
02/15/2024	at Saint Mary's (CA)	W 96-68	441
02/17/2024	at Pacific	W 91-78	1183
02/22/2024	San Francisco	W 74-48	5415
02/24/2024	at Pepperdine	W 75-41	103
02/28/2024	Portland	W 90-40	6000
03/11/2024	vs Pacific	W 72-61	2949
03/12/2024	vs Portland	L 66-67	2594
03/23/2024	UC Irvine	W 75-56	6000
03/25/2024	Utah	W 77-66	6000
03/29/2024	vs Texas	L 47-69	10104



**2023-24 Gonzaga Women's Basketball  
Combined Team Statistics  
In Conference games**

**Game Records**

Record	Overall	Home	Away	Neutral
ALL GAMES	16-0	8-0	8-0	0-0
CONFERENCE	16-0	8-0	8-0	0-0
NON-CONFERENCE	0-0	0-0	0-0	0-0

**Score by Periods**

Team	1st	2nd	3rd	4th	OT	TOT
Gonzaga	323	322	372	309	0	1326
Opponents	192	205	221	217	0	835

**Team Box Score**

No.	Player	Total			3-Point		F-Throw		Rebounds				PF		A		TO		BLK	STL	PTS	AVG
		GP-GS	MIN	AVG	FG-FGA	FG%	3FG-3FGA	3FG%	FT-FTA	FT%	OFF	DEF	TOT	AVG	PF	DQ	A	TO				
15	EJIM, Yvonne	14-13	359:24	25.7	115-192	.599	1-4	.250	44-56	.786	39	83	122	8.7	33	1	30	23	12	30	275	19.6
22	MAXWELL, Brynna	16-16	385:10	24.1	75-139	.540	45-88	.511	43-52	.827	11	44	55	3.4	25	0	16	15	4	19	238	14.9
14	TRUONG, Kaylynnne	16-16	458:07	28.6	69-147	.469	48-104	.462	14-17	.824	4	33	37	2.3	19	0	90	37	1	25	200	12.5
11	TRUONG, Kayleigh	16-16	422:05	26.4	61-134	.455	35-83	.422	28-36	.778	5	22	27	1.7	20	0	72	28	1	15	185	11.6
12	HOLLINGSWORTH, Eliza	16-16	404:57	25.3	57-137	.416	16-48	.333	19-23	.826	41	75	116	7.3	13	0	37	16	8	9	149	9.3
5	HUIJBENS, Maud	15-2	308:13	20.5	43-80	.538	2-11	.182	18-23	.783	26	44	70	4.7	25	1	24	19	3	7	106	7.1
10	STOKES, Calli	14-0	269:54	19.3	20-44	.455	4-16	.250	13-15	.867	11	31	42	3.0	17	0	20	10	1	14	57	4.1
35	SALENBIEN, Bree	11-0	145:36	13.2	15-40	.375	6-28	.214	8-9	.889	3	24	27	2.5	9	0	17	19	8	3	44	4.0
1	BURTON, Destiny	16-1	139:53	8.7	19-36	.528	0-0	.000	8-11	.727	12	19	31	1.9	12	0	10	9	2	2	46	2.9
4	O'CONNOR, Claire	16-0	96:34	6.0	8-22	.364	2-10	.200	2-4	.500	5	10	15	0.9	7	0	1	6	2	3	20	1.3
0	LITTLE, Esther	16-0	210:08	13.1	2-7	.286	1-2	.500	1-2	.500	11	31	42	2.6	14	0	12	17	8	4	6	0.4
Team											33	41	74					3				
<b>Total</b>		<b>16</b>	<b>3200</b>		<b>484-978</b>	<b>.495</b>	<b>160-394</b>	<b>.406</b>	<b>198-248</b>	<b>.798</b>	<b>201</b>	<b>457</b>	<b>658</b>	<b>41.1</b>	<b>194</b>	<b>2</b>	<b>329</b>	<b>202</b>	<b>50</b>	<b>131</b>	<b>1326</b>	<b>82.9</b>
<b>Opponents</b>		<b>16</b>	<b>3200</b>		<b>327-929</b>	<b>.352</b>	<b>67-302</b>	<b>.222</b>	<b>114-162</b>	<b>.704</b>	<b>154</b>	<b>310</b>	<b>464</b>	<b>29.0</b>	<b>249</b>	<b>4</b>	<b>181</b>	<b>242</b>	<b>33</b>	<b>92</b>	<b>835</b>	<b>52.2</b>

**Team Statistics**

	GONZ	OPP
<b>Scoring</b>	<b>1326</b>	<b>835</b>
Points per game	82.9	52.2
Scoring margin	+30.7	-
<b>Field goals-att</b>	<b>484-978</b>	<b>327-929</b>
Field goal pct	.495	.352
<b>3 point fg-att</b>	<b>160-394</b>	<b>67-302</b>
3-point FG pct	.406	.222
3-pt FG made per game	10.0	4.2
<b>Free throws-att</b>	<b>198-248</b>	<b>114-162</b>
Free throw pct	.798	.704
F-Throws made per game	12.4	7.1
<b>Rebounds</b>	<b>658</b>	<b>464</b>
Rebounds per game	41.1	29.0
Rebounding margin	+12.1	-
<b>Assists</b>	<b>329</b>	<b>181</b>
Assists per game	20.6	11.3
<b>Turnovers</b>	<b>202</b>	<b>242</b>
Turnovers per game	12.6	15.1
Turnover margin	+2.5	-
Assist/turnover ratio	1.6	0.7
<b>Steals</b>	<b>131</b>	<b>92</b>
Steals per game	8.2	5.8
<b>Blocks</b>	<b>50</b>	<b>33</b>
Blocks per game	3.1	2.1
<b>Winning streak</b>	<b>16</b>	<b>-</b>
Home win streak	8	-
<b>Attendance</b>	<b>43308</b>	<b>4257</b>
Home games-Avg/Game	8-5414	8-532
Neutral site-Avg/Game	-	0-0

**Team Results**

Date	Opponent		Score	Att.
01/04/2024	at Portland	W	74-53	1503
01/11/2024	Santa Clara	W	87-49	5155
01/13/2024	San Diego	W	85-67	5303
01/18/2024	at LMU (CA)	W	72-48	356
01/20/2024	Saint Mary's (CA)	W	89-60	5439
01/25/2024	at Santa Clara	W	82-45	337
01/27/2024	at San Francisco	W	73-54	0
02/01/2024	at San Diego	W	80-52	334
02/03/2024	Pacific	W	104-39	5633
02/08/2024	Pepperdine	W	83-46	4921
02/10/2024	LMU (CA)	W	71-47	5442
02/15/2024	at Saint Mary's (CA)	W	96-68	441
02/17/2024	at Pacific	W	91-78	1183
02/22/2024	San Francisco	W	74-48	5415
02/24/2024	at Pepperdine	W	75-41	103
02/28/2024	Portland	W	90-40	6000



**2023-24 Gonzaga Women's Basketball**  
**Season Schedule/Results & Leaders**  
**All games**

Page 1/2  
 as of Sep 18, 2024

### Game Records

Record	Overall	Home	Away	Neutral
ALL GAMES	32-4	16-0	12-1	4-3
CONFERENCE	16-0	8-0	8-0	0-0
NON-CONFERENCE	16-4	8-0	4-1	4-3

### Team Results

Date	Opponent		Score	Att.	High Points	High Rebounds
11/06/2023	at Montana	W	83-70	2603	(19) TRUONG, Kaylynne	(9) HOLLINGSWORTH, Eliza
11/09/2023	at Washington St.	Lot	72-77	1587	(22) TRUONG, Kaylynne	(7) HOLLINGSWORTH, Eliza
11/12/2023	Toledo	W	91-70	4843	(22) EJIM, Yvonne	(11) HOLLINGSWORTH, Eliza
11/15/2023	North Florida	W	83-55	4845	(21) TRUONG, Kayleigh	(8) EJIM, Yvonne
11/18/2023	Wyoming	W	80-64	5059	(18) TRUONG, Kayleigh	(10) EJIM, Yvonne
11/24/2023	vs Liberty	W	102-59	215	(25) TRUONG, Kayleigh	(8) EJIM, Yvonne
11/25/2023	vs Alabama	W	68-58	530	(23) EJIM, Yvonne	(8) EJIM, Yvonne
						(8) STOKES, Calli
11/26/2023	vs Louisville	L	70-81	197	(23) EJIM, Yvonne	(7) EJIM, Yvonne
11/29/2023	at Eastern Wash.	W	82-80	1378	(23) TRUONG, Kaylynne	(14) HOLLINGSWORTH, Eliza
					(23) EJIM, Yvonne	
12/03/2023	Stanford	W	96-78	6000	(27) MAXWELL, Brynna	(12) EJIM, Yvonne
					(27) EJIM, Yvonne	
12/07/2023	at California	Wot	78-70	1109	(21) EJIM, Yvonne	(9) EJIM, Yvonne
						(9) STOKES, Calli
12/09/2023	at Rice	W	80-72	1367	(21) HOLLINGSWORTH, Eliza	(10) EJIM, Yvonne
12/17/2023	South Dakota St.	W	83-58	5120	(17) HOLLINGSWORTH, Eliza	(12) HOLLINGSWORTH, Eliza
12/20/2023	vs Arizona	W	81-69	1875	(27) EJIM, Yvonne	(11) HOLLINGSWORTH, Eliza
12/22/2023	New Mexico	W	67-56	5241	(22) EJIM, Yvonne	(6) HUIJBENS, Maud
01/04/2024	at Portland	W	74-53	1503	(21) MAXWELL, Brynna	(11) HOLLINGSWORTH, Eliza
01/11/2024	Santa Clara	W	87-49	5155	(19) EJIM, Yvonne	(7) HOLLINGSWORTH, Eliza
01/13/2024	San Diego	W	85-67	5303	(25) EJIM, Yvonne	(10) EJIM, Yvonne
01/18/2024	at LMU (CA)	W	72-48	356	(24) EJIM, Yvonne	(12) EJIM, Yvonne
01/20/2024	Saint Mary's (CA)	W	89-60	5439	(25) TRUONG, Kaylynne	(9) HOLLINGSWORTH, Eliza
01/25/2024	at Santa Clara	W	82-45	337	(19) EJIM, Yvonne	(13) EJIM, Yvonne
01/27/2024	at San Francisco	W	73-54	0	(21) EJIM, Yvonne	(13) EJIM, Yvonne
02/01/2024	at San Diego	W	80-52	334	(19) MAXWELL, Brynna	(8) HOLLINGSWORTH, Eliza
						(8) EJIM, Yvonne
02/03/2024	Pacific	W	104-39	5633	(21) EJIM, Yvonne	(11) EJIM, Yvonne
02/08/2024	Pepperdine	W	83-46	4921	(19) TRUONG, Kaylynne	(8) HOLLINGSWORTH, Eliza
02/10/2024	LMU (CA)	W	71-47	5442	(13) TRUONG, Kaylynne	(7) STOKES, Calli
02/15/2024	at Saint Mary's (CA)	W	96-68	441	(20) TRUONG, Kaylynne	(10) EJIM, Yvonne
					(20) MAXWELL, Brynna	
02/17/2024	at Pacific	W	91-78	1183	(28) EJIM, Yvonne	(9) HOLLINGSWORTH, Eliza
						(9) EJIM, Yvonne
02/22/2024	San Francisco	W	74-48	5415	(20) EJIM, Yvonne	(6) HOLLINGSWORTH, Eliza
						(6) EJIM, Yvonne
02/24/2024	at Pepperdine	W	75-41	103	(18) MAXWELL, Brynna	(11) EJIM, Yvonne
02/28/2024	Portland	W	90-40	6000	(19) MAXWELL, Brynna	(10) HOLLINGSWORTH, Eliza



**2023-24 Gonzaga Women's Basketball**  
**Season Schedule/Results & Leaders**  
**All games**

Page 2/2  
 as of Sep 18, 2024

Date	Opponent		Score	Att.	High Points	High Rebounds
03/11/2024	vs Pacific	W	72-61	2949	(20) HOLLINGSWORTH, Eliza	(13) EJIM, Yvonne
03/12/2024	vs Portland	L	66-67	2594	(17) EJIM, Yvonne	(11) HOLLINGSWORTH, Eliza (11) EJIM, Yvonne
03/23/2024	UC Irvine	W	75-56	6000	(25) EJIM, Yvonne	(14) EJIM, Yvonne
03/25/2024	Utah	W	77-66	6000	(21) TRUONG, Kayleigh	(13) EJIM, Yvonne
03/29/2024	vs Texas	L	47-69	10104	(14) EJIM, Yvonne	(5) HOLLINGSWORTH, Eliza (5) EJIM, Yvonne

**Attendance Summary**

	Games	Attend	Avg/Game
Home	16	86416	5401
Away	13	12301	946
Neutral	7	18464	2638
<b>Total</b>	<b>36</b>	<b>117181</b>	<b>3255</b>



2023-24 Gonzaga Women's Basketball  
Season/Career Statistics  
All games

Summary

Player	Season Statistics										Career Statistics									
	GP-GS	MIN/G	FG%	3FG%	FT%	R/G	A/G	STL	BLK	PTS/G	GP-GS	MIN/G	FG%	3FG%	FT%	R/G	A/G	STL	BLK	PTS/G
BURTON, Destiny	18-1	8.0	.528	.000	.727	1.8	0.6	2	2	2.6	46-3	9.5	.494	.000	.690	1.8	0.5	6	3	2.1
EJIM, Yvonne	34-33	27.3	.601	.143	.815	8.7	2.3	49	33	19.7	126-67	21.5	.560	.231	.766	6.5	1.4	149	111	13.2
HOLLINGSWORTH, Eliza	36-36	27.1	.446	.373	.853	7.1	2.2	33	24	10.3	104-62	19.9	.429	.375	.811	4.5	1.1	64	47	7.1
HUIJBENS, Maud	35-2	19.7	.530	.409	.702	3.6	1.5	18	14	6.3	70-2	14.8	.504	.409	.708	2.9	1.0	28	18	4.2
LITTLE, Esther	36-0	14.6	.304	.250	.500	2.3	0.7	7	11	0.5	82-4	13.1	.466	.182	.375	2.1	0.6	24	27	0.8
MAXWELL, Brynna	36-36	26.9	.462	.440	.869	2.9	0.9	39	11	14.2	154-128	26.7	.437	.427	.910	3.2	1.0	138	37	12.9
MUMA, Payton	3-0	4.3	.000	.000	1.000	0.3	1.0	2	0	0.7	33-0	7.3	.391	.333	.375	0.7	0.8	14	1	1.4
O'CONNOR, Claire	30-0	5.9	.382	.313	.500	0.9	0.1	4	2	1.2	30-0	5.9	.382	.313	.500	0.9	0.1	4	2	1.2
OJUKWU, Naya	9-0	6.1	.500	.000	.167	1.0	0.6	3	2	1.2	13-0	5.9	.423	.000	.222	1.4	0.4	4	2	1.8
SALENBIEN, Bree	12-0	13.2	.356	.200	.889	2.3	1.5	3	8	3.8	41-0	10.2	.307	.243	.806	1.7	0.8	15	9	3.0
STOKES, Calli	29-1	18.8	.444	.280	.750	3.6	1.3	22	6	3.9	59-2	18.6	.428	.220	.657	3.6	1.0	37	7	3.8
TRUONG, Kayleigh	35-35	28.1	.438	.396	.821	2.4	4.4	47	4	12.1	131-101	24.6	.408	.367	.795	2.3	3.7	157	9	9.3
TRUONG, Kaylyne	36-36	30.0	.422	.421	.792	2.3	5.8	48	1	11.4	161-77	24.1	.408	.399	.827	2.1	3.9	176	8	9.4

Scoring

Player	Season Statistics								Career Statistics							
	FG-FGA	FG%	3FG-3FGA	3FG%	FT-FTA	FT%	PTS	PTS/G	FG-FGA	FG%	3FG-3FGA	3FG%	FT-FTA	FT%	PTS	PTS/G
BURTON, Destiny	19-36	.528	0-0	.000	8-11	.727	46	2.6	39-79	.494	0-0	.000	20-29	.690	98	2.1
EJIM, Yvonne	286-476	.601	1-7	.143	97-119	.815	670	19.7	689-1231	.560	6-26	.231	275-359	.766	1659	13.2
HOLLINGSWORTH, Eliza	136-305	.446	41-110	.373	58-68	.853	371	10.3	265-618	.429	84-224	.375	129-159	.811	743	7.1
HUIJBENS, Maud	89-168	.530	9-22	.409	33-47	.702	220	6.3	118-234	.504	9-22	.409	51-72	.708	296	4.2
LITTLE, Esther	7-23	.304	2-8	.250	3-6	.500	19	0.5	27-58	.466	2-11	.182	6-16	.375	62	0.8
MAXWELL, Brynna	164-355	.462	96-218	.440	86-99	.869	510	14.2	625-1429	.437	377-882	.427	352-387	.910	1979	12.9
MUMA, Payton	0-2	.000	0-0	.000	2-2	1.000	2	0.7	18-46	.391	6-18	.333	3-8	.375	45	1.4
O'CONNOR, Claire	13-34	.382	5-16	.313	4-8	.500	35	1.2	13-34	.382	5-16	.313	4-8	.500	35	1.2
OJUKWU, Naya	5-10	.500	0-0	.000	1-6	.167	11	1.2	11-26	.423	0-2	.000	2-9	.222	24	1.8
SALENBIEN, Bree	16-45	.356	6-30	.200	8-9	.889	46	3.8	39-127	.307	18-74	.243	25-31	.806	121	3.0
STOKES, Calli	40-90	.444	7-25	.280	27-36	.750	114	3.9	86-201	.428	9-41	.220	44-67	.657	225	3.8
TRUONG, Kayleigh	142-324	.438	76-192	.396	64-78	.821	424	12.1	406-996	.408	184-501	.367	225-283	.795	1221	9.3
TRUONG, Kaylyne	138-327	.422	93-221	.421	42-53	.792	411	11.4	499-1223	.408	280-702	.399	230-278	.827	1508	9.4

Totals

Player	Season Statistics									Career Statistics								
	O-REB	D-REB	TOTAL	PF	FO	A	TO	A/TO	O-REB	D-REB	TOTAL	PF	FO	A	TO	A/TO		
BURTON, Destiny	12	20	32	14	0	11	11	1.0	34	49	83	31	0	24	28	0.9		
EJIM, Yvonne	110	186	296	89	4	77	61	1.3	323	492	815	308	13	171	224	0.8		
HOLLINGSWORTH, Eliza	87	169	256	58	1	78	51	1.5	170	300	470	137	2	114	120	1.0		
HUIJBENS, Maud	48	79	127	75	1	53	40	1.3	78	123	201	118	1	67	74	0.9		
LITTLE, Esther	20	61	81	31	0	24	45	0.5	49	123	172	90	2	46	94	0.5		
MAXWELL, Brynna	23	80	103	58	0	32	37	0.9	83	414	497	222	1	157	206	0.8		
MUMA, Payton	0	1	1	0	0	3	0	0.0	2	20	22	25	0	28	21	1.3		
O'CONNOR, Claire	11	15	26	16	0	3	11	0.3	11	15	26	16	0	3	11	0.3		
OJUKWU, Naya	4	5	9	9	0	5	7	0.7	8	10	18	15	0	5	10	0.5		
SALENBIEN, Bree	3	25	28	9	0	18	21	0.9	14	54	68	31	0	34	53	0.6		
STOKES, Calli	38	65	103	44	0	37	22	1.7	69	146	215	99	1	60	42	1.4		
TRUONG, Kayleigh	18	66	84	58	1	153	70	2.2	61	237	298	208	2	484	286	1.7		
TRUONG, Kaylyne	11	73	84	51	1	208	87	2.4	60	282	342	211	2	623	337	1.8		

2024-25 GONZAGA BASKETBALL | TV/RADIO ROSTER



0

Esther Little  
G | 6-2 | Sr.  
Ipswich, England



2

Vera Gunyadin  
G | 5-9 | Jr.  
Ankara, Turkey  
**Vera Goo-ney-den**



4

Claire O'Connor  
G | 6-0 | So.  
Bellevue, Wash.



5

Maud Huijbens  
F | 6-3 | Gr.  
Hilversum, Netherlands  
**Mauwt Hi - bins**



8

Ines Bettencourt  
G | 5-9 | Jr.  
Sao Miguel, Portugal  
**ee-NEZSH bet-ten-QUART**



10

Tayla Dalton  
G | 5-9 | Gr.  
Auckland, NZ



11

Allie Turner  
G | 5-8 | Fr.  
St. Louis, Mo.



12

Christabel Osarobo  
G | 5-11 | Fr.  
Tudela, Spain  
**O-sa-ro-bo**



15

Yvonne Ejim  
F | 6-1 | 5th Yr.  
Calgary, Alberta B.C.  
**Yvonne EE-jim**

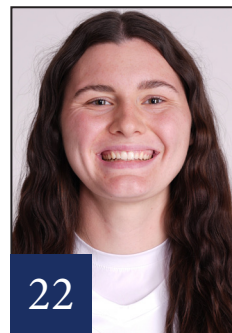

22

McKynnlie Dalan  
F | 6-0 | So.  
Montesano, Wash.  
**muh-KIN-lee dah-LEN**



31

Ella Hopkins  
F | 6-3 | R-Fr.  
Rochester, Minn.



33

Lauren Whittaker  
F | 6-3 | R-Fr.  
Canterbury, NZ  
**Whit - a - ger**



35

Bree Salenbien  
G | 6-2 | R-Jr.  
Adrian, Mich.  
**Salen - bine**



HC

Lisa Fortier  
Head Coach  
11th Season  
**For-tee-ay**



AC

Jordan Green  
Assistant Coach  
11th Season



AC

Stacy Clinesmith  
Assistant Coach  
11th Season



AC

Craig Fortier  
Assistant Coach  
11th Season  
**For-tee-ay**



DO

Shannon Donegan  
Dir. of Basketball Ops  
2nd Season