



# GONZAGA UNIVERSITY™

NCAA TOURNAMENT: 2007, 2009, 2010, 2011, 2012, 2013, 2014, 2015, 2017, 2018, 2019, 2021, 2022 NCAA SWEET 16: 2010, 2011, 2012, 2015  
 NCAA ELITE EIGHT: 2011 WNIT APPEARANCES: 1994, 2004, 2005, 2008, 2016  
 WCC CHAMPIONS: 1988, 2005, 2006, 2007, 2008, 2009, 2010, 2011, 2012, 2013, 2014, 2015, 2017, 2018, 2019, 2020, 2021

## GENERAL

Location .....Spokane, Wash.  
 Founded .....1887  
 Total Enrollment.....7,295  
 Undergraduate .....4,852  
 Master's Students.....1,735  
 Doctoral Students.....294  
 Law Students.....414  
 Campus Size.....152 acres  
 Nickname .....Bulldogs  
 Colors .....Navy and White  
 Conference.....West Coast (WCC)

## ADMINISTRATION

President .....Dr. Thayne M. McCulloh  
 Athletic Director.....Chris Standiford  
 Athletic Phone.....(509) 313-4202  
 Ticket Office Phone.....(509) 313-6000

## SPORTS INFORMATION

Sports Information Director .....Grace Whiteley  
 Office Phone .....(509) 313-4227  
 Email.....whiteley@gonzaga.edu  
 SID Mailing Address  
 .....Gonzaga Athletics  
 .....502 E. Boone Ave.  
 .....Spokane, WA 99258-0066  
 Web Site .....www.GoZags.com  
 Twitter .....@ZagWBB  
 Instagram .....@ZagWBB  
 Facebook...../ZagWBB  
 Snapchat.....@ZagsWBB

## RADIO INFORMATION

Network.....Gonzaga IMG Radio Network  
 Contact.....Mark Livingston  
 Address  
 .....Gonzaga Athletics  
 .....502 E. Boone Ave.  
 .....Spokane, WA 99258-0066  
 Phone.....(509) 313-5729  
 Play-by-Play Announcer.....Steve Myklebust

## MCCARTHEY ATHLETIC CENTER

Year Opened.....2004  
 Capacity.....6,000  
 Sellouts.....38  
 Last.....Stanford (11/21/21)  
 Record.....226-30 (.883)  
 Undefeated seasons (last).....4 (2019-20)  
 Conference Record.....125-10 (.926)  
 Undefeated seasons (last).....7 (2019-20)

## HISTORY

Seasons of Basketball.....42  
 First Season .....1980  
 All-time Record.....641-415 (.602)  
 NCAA Tournament Appearances.....13  
 Record.....12-13  
 Last (Round).....2022 (Second Round)  
 Consecutive .....5 (2017-present)  
 NCAA Sweet 16 Appearances (last)....4 (2015)  
 NCAA Elite Eight Appearances (last) ..1 (2011)  
 NIT Appearances (last).....5 (2016)  
 WCC Championships (last).....17 (2021)  
 WCC Tournament titles (last) .....10 (2022)  
 Highest Regular-Season Ranking in Program  
 History: .....Associated Press: No. 11 (2/24/20)  
 USA Today/WBCA Coaches Poll: No. 10 (2/25/20)  
 Highest Post-Season Ranking in Program  
 History: .....Associated Press: No. 13 (2020)  
 .... USA Today/WBCA Coaches Poll: No. 8 (2011)  
**TEAM INFORMATION**  
 2021-22 Record .....27-7  
 Home .....12-3  
 Away .....10-3  
 Neutral.....5-1  
 WCC Record.....15-2  
 Home .....8-1  
 Away .....7-1  
 Finish.....Second  
 Tournament.....First  
 NCAA Tournament.....Second Round  
 Final Ranking: .....N/A  
 Starters Returning/Lost.....1/4

## COACHES AND STAFF

Head Coach.....Lisa Fortier  
 Alma Mater .....Cal State-Monterey Bay '04  
 Record at Gonzaga .....205-54 (9)  
 Overall Record.....205-54 (9)  
 Season on staff.....Ninth  
 Assistant Coach .....Jordan Green  
 Alma Mater .....George Fox '01  
 Season on staff.....Ninth  
 Assistant Coach .....Stacy Clinesmith  
 Alma Mater .....UC Santa Barbara '00  
 Season on staff.....Ninth  
 Assistant Coach .....Craig Fortier  
 Alma Mater .....Cal State-Monterey Bay '03  
 Season on staff.....Ninth  
 Director of Operations.....Alexandria Young  
 Alma Mater .....San Diego, '18  
 Season on staff.....Third  
 Coordinator of Video.....Haideen Palmer  
 Alma Mater .....Gonzaga, '14  
 Season on staff.....First  
 Creative Director - Recruiting.....Matt Villareal  
 Alma Mater .....Oklahoma State '19  
 Season on staff.....Fourth  
 Strength & Conditioning.....Mike Nilson  
 Alma Mater .....Gonzaga '00  
 Season on staff.....19th  
 Athletic Trainer.....Kendall Smitley  
 Alma Mater .....Oregon State '12  
 Season on staff.....Sixth  
 Academic Support Services ...Steffany Galbraith

## ROSTER INFORMATION

stats are from 2021-22

Starters (more than 50% games) Returning (R)				FGM-FGA Pct.	Pts./Avg.	Reb./Avg.	Ast./Avg.	
(R)	Pos.	Ht.	Cl.	GP-GS				
(R) Kayleigh Truong	G	5-9	Sr.	31-28	112-260 .431	347/11.2	80/2.6 117/3.8	
Other Letterwinners Returning (R)				GP-GS	FGM-FGA Pct.	Pts./Avg.	Reb./Avg.	Ast./Avg.
(R)	Pos.	Ht.	Cl.					
(R) Kaylynn Truong	G	5-8	SR	34-7	113-284 .398	354/10.4	73/2.1 115/3.4	
(R) Eliza Hollingsworth	F	6-2	RJR	32-0	38-101 .376	117/3.7	69/2.2 6/0.2	
(R) Yvonne Ejim	F	6-1	JR	34-1	143-277 .516	342/10.2	189/5.6 36/1.1	
(R) McKayla Williams	G	6-1	JR	34-0	25-78 .321	64/1.9	72/2.1 26/0.8	
(R) Esther Little	G	6-2	SO	15-0	1-3 .333	3/0.2	7/0.5 1/0.1	
(R) Maud Huijbens	F	6-3	SO	21-0	11-23 .478	31/1.5	28/1.3 5/0.2	
(R) Bree Salenbien	G	6-2	SO	29-0	23/82 .280	75/2.6	40/1.4 16/0.6	

## Incoming Transfers

	Pos.	Ht.	Cl.	Hometown/Previous School
Brynna Maxwell	G	6-0	Gr.	Gig Harbor, Wash/Utah
Destiny Burton	F	6-0	Jr.	Wichita, Kansas/Panola College

## 2022-23 GONZAGA BASKETBALL SCHEDULE AND ROSTER

### 2022-23 SCHEDULE

#### NOVEMBER

4	vs. Western Wash.#	6 p.m.
10	vs. Long Beach State	7:30 p.m.
12	vs. Southern Utah	4 p.m.
15	at Wyoming	7 p.m.
19	vs. Louisville%	4:30 pm.
20	vs. Texas or Marquette%TBA	
21	vs. TBD%	TBA
26	vs. Eastern Washington	2 p.m.
28	vs. Maine	6 p.m.

#### DECEMBER

1	at Stephen F. Austin	TBA
4	at Stanford	2 p.m.
6	vs. Queens	6 p.m.
11	vs. UC Davis	2 p.m.
17	vs. BYU*	2 p.m.
19	vs. San Diego*	6 p.m.
21	vs. Montana	6 p.m.
29	at Pepperdine*	2 p.m.
31	at Loyola Marymount*	TBA

#### JANUARY

5	vs. San Francisco*	6 p.m.
7	vs. Santa Clara*	2 p.m.
14	at Portland*	TBA
19	at Pacific*	TBA
21	at Saint Mary's*	2 p.m.
28	vs. Pepperdine*	2 p.m.

#### FEBRUARY

2	at Santa Clara*	TBA
4	at San Francisco*	TBA
11	vs. Portland*	TBA
16	vs. Pacific*	6 p.m.
18	vs. Saint Mary's*	2 p.m.
23	at San Diego*	TBA
25	at BYU*	TBA

#### MARCH

2-7WCC Championships TBA

#Exhibition game

%Battle for Atlantis in Paradise Island,

Bahamas

\* WCC Conference Game

All Times Pacific

### NUMERICAL ROSTER

No.	Name	Pos.	Ht.	Yr.	Hometown/High School/College
0	Esther Little	G	6-2	So.	Ipswich, England/ Ipswich Basketball Academy (IBA)
1	Destiny Burton	F	6-0	Jr.	Wichita, Kansas/ Mansfield Timberview/ Panola College
3	Payton Muma	G	5-8	R-Fr.	Highlands Ranch, Colo./Highlands Ranch
5	Maud Huijbens	F	6-3	So.	Hilversum, Netherlands/Syracuse
10	Calli Stokes	G	5-11	R-Fr.	Redondo Beach, Calif./Redondo
11	Kayleigh Truong	G	5-9	Sr.	Houston, Texas/Jersey Village
12	Eliza Hollingsworth	F	6-3	R-Jr.	Melbourne, Australia/St. Leonard's College
14	Kaylynne Truong	G	5-8	Sr.	Houston, Texas/Jersey Village
15	Yvonne Ejim	F	6-1	Jr.	Calgary, Alb./ Edge School
22	Bryinna Maxwell	G	6-0	Gr.	Gig Harbor, Wash./ Gig Harbor/ Utah
24	McKayla Williams	G	6-1	Jr.	Los Angeles, Calif./Winward
35	Bree Salenbien	G	6-2	So.	Adrian, Mich./ Lwenawee Christian

### ALPHABETICAL ROSTER

No.	Name	Pos.	Ht.	Wt.	Yr.	Exp.	Hometown/High School/College
1	Destiny Burton	R	6-0	Jr.	Wichita, Kansas/ Mansfield Timberview/ Panola College		
15	Yvonne Ejim	F	6-1	Jr.	Calgary, Alberta (BC) / Edge School		
12	Eliza Hollingsworth	F	6-3	R-Jr.	Melbourne, Australia / St. Leonard's College		
5	Maud Huijbens	F	6-3	So.	Hilversum, Netherlands/Syracuse		
0	Esther Little	G	6-2	So.	Ipswich, England/ Ipswich Basketball Academy (IBA)		
22	Bryinna Maxwell	G	6-0	Gr.	Gig Harbor Wash./ Gig Harbor/ Utah		
3	Payton Muma	G	5-8	R-Fr.	Highlands Ranch, Colo./Highlands Ranch		
35	Bree Salenbien	G	6-2	So.	Adrian, Mich./ Lenawee Christian		
10	Calli Stokes	G	5-11	R-Fr.	Redondo Beach, Calif./Redondo		
11	Kayleigh Truong	G	5-9	Sr.	Houston, Texas / Jersey Village		
14	Kaylynne Truong	G	5-8	Sr.	Houston, Texas / Jersey Village		
24	McKayla Williams	G	6-1	Jr.	Los Angeles, Calif. / Winward		

### COACHING STAFF

Head Coach: Lisa Fortier (Cal State Monterey Bay, 2004 – 9th year)

Assistant Coach: Jordan Green (George Fox, 2001 – 9th year)

Assistant Coach: Stacy Clinesmith (UC Santa Barbara, 2000 – 9th year)

Assistant Coach: Craig Fortier (Cal State Monterey Bay, 2003 – 9th year)

Director of Operations: Alexandria Young (San Diego, 2018 - 3rd year)

Video Coordinator: Haiden Palmer (Gonzaga, 2014 - 1st year)

### PRONUNCIATION GUIDE

Truong - rhymes with WRONG

Yvonne Ejim – Yvonne EE-jim

Lisa Fortier – Lisa For-tee-ay

Maud Huijbens – Mauwd Hi – bins

Bree Salenbien – Bree Salen - bine

Bryinna Maxwell - Brenna Maxwell

Payton Muma - Payton Moo-ma

### ROSTER BREAKDOWN BY LOCATION

Washington (1): Maxwell

Texas (3): Kaylynne Truong, Kayleigh Truong,

Destiny Burton

Canada (1): Ejim

Australia (1): Hollingsworth

California (2): Stokes, Williams

Netherlands (1): Huijbens

England (1): Little

Michigan (1): Salenbien

Colorado (1): Muma

### ROSTER BREAKDOWN BY CLASS

Graduate (1): Bryinna Maxwell

Senior (2): Kayleigh Truong, Kaylnne Truong

Redshirt Junior (1): Hollingsworth

Junior (3): Burton, Ejim, Williams

Sophomore (3): Little, Salenbien, Huijbens

Redshirt Freshman (2): Muma, Stokes



**2021-22 Gonzaga Women's Basketball  
Combined Team Statistics  
All games**

**Game Records**

Record	Overall	Home	Away	Neutral
ALL GAMES	27-7	12-3	10-4	5-0
CONFERENCE	15-2	8-1	7-1	0-0
NON-CONFERENCE	12-5	4-2	3-3	5-0

**Score by Periods**

Team	1st	2nd	3rd	4th	OT	TOT
Gonzaga	613	545	579	608	0	2345
Opponents	411	440	501	555	0	1907

**Team Box Score**

No.	Player	GP-GS			Total		3-Point		F-Throw		Rebounds			PF DQ A			TO BLK STL			PTS	AVG			
		GP	GS	MIN	AVG	FG	FGA	3FG	3FGA	3FG%	FT	FTA	FT%	OFF	DEF	TOT	AVG	PF	DQ			A	TO	BLK
11	TRUONG, Kayleigh	31	28	751:51	24.3	112-260	.431	40-115	.348	83-100	.830	14	66	80	2.6	53	1	117	83	0	32	347	11.2	
33	KEMPTON, Melody	34	34	870:29	25.6	145-270	.537	0-1	.000	85-118	.720	85	130	215	6.3	84	3	56	53	27	31	375	11.0	
14	TRUONG, Kaylynne	34	7	826:21	24.3	113-284	.398	53-151	.351	75-84	.893	15	58	73	2.1	46	0	115	73	2	33	354	10.4	
15	EJIM, Yvonne	34	1	707:13	20.8	143-277	.516	0-3	.000	56-80	.700	76	113	189	5.6	95	2	36	75	42	44	342	10.1	
13	WALKER, Cierra	34	34	879:06	25.9	98-243	.403	71-169	.420	36-40	.900	47	73	120	3.5	33	0	47	18	0	18	303	8.9	
4	O'CONNOR, Abby	34	33	860:44	25.3	80-203	.394	25-85	.294	26-42	.619	47	112	159	4.7	51	1	36	36	5	42	211	6.2	
12	HOLLINGSWORTH, Eliza	32	0	368:04	11.5	38-101	.376	14-41	.341	27-34	.794	27	42	69	2.2	28	1	6	21	6	9	117	3.7	
1	VRJOGHE, Anamaria	34	33	642:10	18.9	54-124	.435	0-0	.000	15-20	.750	62	126	188	5.5	57	1	35	42	46	11	123	3.6	
35	SALENBIEN, Bree	29	0	259:18	8.9	23-82	.280	12-44	.273	17-22	.773	11	29	40	1.4	22	0	16	32	1	12	75	2.6	
24	WILLIAMS, McKayla	34	0	436:26	12.8	25-78	.321	6-27	.222	8-9	.889	18	54	72	2.1	38	1	26	28	5	25	64	1.9	
5	HUIJBENS, Maud	21	0	129:34	6.2	11-23	.478	0-0	.000	9-14	.643	9	19	28	1.3	15	0	5	13	1	4	31	1.5	
0	LITTLE, Esther	15	0	73:11	4.9	1-3	.333	0-0	.000	1-2	.500	2	5	7	0.5	5	0	1	6	0	2	3	0.2	
Team												66	75	141										
<b>Total</b>		<b>34</b>		<b>6804</b>		<b>843-1948</b>	<b>.433</b>	<b>221-636</b>	<b>.347</b>	<b>438-565</b>	<b>.775</b>	<b>479</b>	<b>902</b>	<b>1381</b>	<b>40.6</b>	<b>527</b>	<b>10</b>	<b>496</b>	<b>507</b>	<b>135</b>	<b>263</b>	<b>2345</b>	<b>69.0</b>	
<b>Opponents</b>		<b>34</b>		<b>6800</b>		<b>706-1915</b>	<b>.369</b>	<b>183-664</b>	<b>.276</b>	<b>312-458</b>	<b>.681</b>	<b>361</b>	<b>674</b>	<b>1035</b>	<b>30.4</b>	<b>564</b>	<b>9</b>	<b>383</b>	<b>485</b>	<b>93</b>	<b>236</b>	<b>1907</b>	<b>56.1</b>	

**Team Statistics**

	GONZ	OPP
<b>Scoring</b>	<b>2345</b>	<b>1907</b>
Points per game	69.0	56.1
Scoring margin	+12.9	-
<b>Field goals-att</b>	<b>843-1948</b>	<b>706-1915</b>
Field goal pct	.433	.369
<b>3 point fg-att</b>	<b>221-636</b>	<b>183-664</b>
3-point FG pct	.347	.276
3-pt FG made per game	6.5	5.4
<b>Free throws-att</b>	<b>438-565</b>	<b>312-458</b>
Free throw pct	.775	.681
F-Throws made per game	12.9	9.2
<b>Rebounds</b>	<b>1381</b>	<b>1035</b>
Rebounds per game	40.6	30.4
Rebounding margin	+10.2	-
<b>Assists</b>	<b>496</b>	<b>383</b>
Assists per game	14.6	11.3
<b>Turnovers</b>	<b>507</b>	<b>485</b>
Turnovers per game	14.9	14.3
Turnover margin	-0.6	-
Assist/turnover ratio	1.0	0.8
<b>Steals</b>	<b>263</b>	<b>236</b>
Steals per game	7.7	6.9
<b>Blocks</b>	<b>135</b>	<b>93</b>
Blocks per game	4.0	2.7
<b>Winning streak</b>	<b>0</b>	<b>-</b>
Home win streak	5	-
<b>Attendance</b>	<b>76804</b>	<b>24892</b>
Home games-Avg/Game	15-5120	14-1778
Neutral site-Avg/Game	-	5-3924

**Team Results**

Date	Opponent	Score	Att.
11/11/2021	Montana St.	W 72-47	5045
11/14/2021	at Montana	W 67-60	2844
11/18/2021	Idaho St.	W 69-39	4934
11/21/2021	Stanford	L 62-66	6000
11/26/2021	vs Utah	W 89-71	0
11/27/2021	vs Eastern Ill.	W 74-53	0
11/28/2021	at Hawaii	W 68-49	1017
12/03/2021	Wyoming	W 54-47	4922
12/08/2021	Washington St.	L 49-51	5218
12/12/2021	SFA	W 64-54	4984
12/19/2021	at UC Davis	L 66-69	726
12/21/2021	at Eastern Wash.	W 76-48	1021
01/06/2022	at Portland	W 76-65	532
01/09/2022	at Stanford	L 50-66	32
01/13/2022	at Pacific	W 92-51	377
01/15/2022	San Diego	W 76-66	4971
01/20/2022	Portland	W 68-59	5119
01/22/2022	at Saint Mary's (CA)	W 66-53	314
01/27/2022	at Pepperdine	W 66-54	203
01/29/2022	at San Diego	W 69-43	291
02/03/2022	Pacific	W 79-38	4882
02/05/2022	BYU	L 50-62	5503
02/07/2022	San Francisco	W 55-49	4847
02/10/2022	at Santa Clara	W 72-55	0
02/12/2022	at San Francisco	W 83-82	832
02/17/2022	Saint Mary's (CA)	W 85-49	4980
02/19/2022	at BYU	L 39-63	6289
02/21/2022	Santa Clara	W 74-58	5047
02/24/2022	Pepperdine	W 85-41	4966
02/26/2022	LMU (CA)	W 83-62	5386
03/07/2022	vs San Francisco	W 69-55	4029
03/08/2022	vs BYU	W 71-59	7183
03/18/2022	vs Nebraska	W 68-55	8407
03/20/2022	at Louisville	L 59-68	10414



2021-22 Gonzaga Women's Basketball  
 Combined Team Statistics  
 In Conference games

Game Records

Record	Overall	Home	Away	Neutral
ALL GAMES	15-2	8-1	7-1	0-0
CONFERENCE	15-2	8-1	7-1	0-0
NON-CONFERENCE	0-0	0-0	0-0	0-0

Score by Periods

Team	1st	2nd	3rd	4th	OT	TOT
Gonzaga	314	295	268	341	0	1218
Opponents	208	214	228	300	0	950

Team Box Score

No.	Player	Total			3-Point		F-Throw		Rebounds				Other				PTS	AVG				
		GP-GS	MIN	AVG	FG-FGA	FG%	3FG-3FGA	3FG%	FT-FTA	FT%	OFF	DEF	TOT	AVG	PF	DQ			A	TO	BLK	STL
33	KEMPTON, Melody	17-17	436:30	25.7	74-137	.540	0-1	.000	41-64	.641	50	75	125	7.4	38	0	33	20	12	16	189	11.1
11	TRUONG, Kayleigh	17-17	413:28	24.3	61-145	.421	26-75	.347	35-46	.761	8	40	48	2.8	31	1	69	49	0	21	183	10.8
15	EJIM, Yvonne	17-1	346:04	20.4	68-132	.515	0-1	.000	37-53	.698	39	54	93	5.5	46	2	19	30	23	28	173	10.2
13	WALKER, Cierra	17-17	429:54	25.3	56-130	.431	41-88	.466	16-18	.889	24	39	63	3.7	16	0	24	7	0	8	169	9.9
14	TRUONG, Kaylynnne	17-1	381:39	22.4	55-136	.404	24-74	.324	34-39	.872	7	18	25	1.5	19	0	63	38	0	17	168	9.9
4	O'CONNOR, Abby	17-16	413:27	24.3	35-103	.340	10-43	.233	13-18	.722	22	47	69	4.1	21	0	19	21	0	22	93	5.5
12	HOLLINGSWORTH, Eliza	17-0	192:31	11.3	25-63	.397	10-26	.385	12-16	.750	20	20	40	2.4	18	1	5	14	2	5	72	4.2
1	VIJOGHE, Anamaria	17-16	315:34	18.6	27-54	.500	0-0	.000	10-12	.833	29	61	90	5.3	29	0	18	21	22	7	64	3.8
35	SALENBIEN, Bree	17-0	133:58	7.9	17-52	.327	9-28	.321	8-10	.800	5	13	18	1.1	14	0	9	14	0	8	51	3.0
5	HUIJBENS, Maud	10-0	68:59	6.9	6-12	.500	0-0	.000	8-12	.667	6	9	15	1.5	8	0	3	8	1	3	20	2.0
24	WILLIAMS, McKayla	17-0	224:29	13.2	12-38	.316	3-10	.300	6-7	.857	12	28	40	2.4	23	0	15	13	4	14	33	1.9
0	LITTLE, Esther	8-0	43:26	5.4	1-2	.500	0-0	.000	1-2	.500	2	3	5	0.6	3	0	1	6	0	0	3	0.4
Team											26	37	63				12					
<b>Total</b>		<b>17</b>	<b>3400</b>		<b>437-1004</b>	<b>.435</b>	<b>123-346</b>	<b>.355</b>	<b>221-297</b>	<b>.744</b>	<b>250</b>	<b>444</b>	<b>694</b>	<b>40.8</b>	<b>266</b>	<b>4</b>	<b>278</b>	<b>253</b>	<b>64</b>	<b>149</b>	<b>1218</b>	<b>71.6</b>
<b>Opponents</b>		<b>17</b>	<b>3400</b>		<b>352-945</b>	<b>.372</b>	<b>86-319</b>	<b>.270</b>	<b>160-233</b>	<b>.687</b>	<b>177</b>	<b>344</b>	<b>521</b>	<b>30.6</b>	<b>286</b>	<b>8</b>	<b>199</b>	<b>270</b>	<b>45</b>	<b>119</b>	<b>950</b>	<b>55.9</b>

Team Statistics

	GONZ	OPP
<b>Scoring</b>	<b>1218</b>	<b>950</b>
Points per game	71.6	55.9
Scoring margin	+15.8	-
<b>Field goals-att</b>	<b>437-1004</b>	<b>352-945</b>
Field goal pct	.435	.372
<b>3 point fg-att</b>	<b>123-346</b>	<b>86-319</b>
3-point FG pct	.355	.270
3-pt FG made per game	7.2	5.1
<b>Free throws-att</b>	<b>221-297</b>	<b>160-233</b>
Free throw pct	.744	.687
F-Throws made per game	13.0	9.4
<b>Rebounds</b>	<b>694</b>	<b>521</b>
Rebounds per game	40.8	30.6
Rebounding margin	+10.2	-
<b>Assists</b>	<b>278</b>	<b>199</b>
Assists per game	16.4	11.7
<b>Turnovers</b>	<b>253</b>	<b>270</b>
Turnovers per game	14.9	15.9
Turnover margin	+1.0	-
Assist/turnover ratio	1.1	0.7
<b>Steals</b>	<b>149</b>	<b>119</b>
Steals per game	8.8	7.0
<b>Blocks</b>	<b>64</b>	<b>45</b>
Blocks per game	3.8	2.6
<b>Winning streak</b>	<b>3</b>	<b>-</b>
Home win streak	5	-
<b>Attendance</b>	<b>45701</b>	<b>8838</b>
Home games-Avg/Game	9-5078	8-1105
Neutral site-Avg/Game	-	0-0

Team Results

Date	Opponent	Score	Att.
01/06/2022	at Portland	W 76-65	532
01/13/2022	at Pacific	W 92-51	377
01/15/2022	San Diego	W 76-66	4971
01/20/2022	Portland	W 68-59	5119
01/22/2022	at Saint Mary's (CA)	W 66-53	314
01/27/2022	at Pepperdine	W 66-54	203
01/29/2022	at San Diego	W 69-43	291
02/03/2022	Pacific	W 79-38	4882
02/05/2022	BYU	L 50-62	5503
02/07/2022	San Francisco	W 55-49	4847
02/10/2022	at Santa Clara	W 72-55	0
02/12/2022	at San Francisco	W 83-82	832
02/17/2022	Saint Mary's (CA)	W 85-49	4980
02/19/2022	at BYU	L 39-63	6289
02/21/2022	Santa Clara	W 74-58	5047
02/24/2022	Pepperdine	W 85-41	4966
02/26/2022	LMU (CA)	W 83-62	5386



**2021-22 Gonzaga Women's Basketball**  
**Season Schedule/Results & Leaders**  
**All games**

**Game Records**

Record	Overall	Home	Away	Neutral
ALL GAMES	27-7	12-3	10-4	5-0
CONFERENCE	15-2	8-1	7-1	0-0
NON-CONFERENCE	12-5	4-2	3-3	5-0

**Team Results**

Date	Opponent	Score	Att.	High Points	High Rebounds
11/11/2021	Montana St.	W 72-47	5045	(16) TRUONG, Kaylynne	(10) KEMPTON, Melody
11/14/2021	at Montana	W 67-60	2844	(15) TRUONG, Kaylynne	(10) VIRJOGHE, Anamaria
11/18/2021	Idaho St.	W 69-39	4934	(11) TRUONG, Kaylynne	(8) KEMPTON, Melody
11/21/2021	Stanford	L 62-66	6000	(16) KEMPTON, Melody	(6) EJIM, Yvonne
11/26/2021	vs Utah	W 89-71	0	(21) O'CONNOR, Abby	(7) HOLLINGSWORTH, Eliza
					(7) EJIM, Yvonne
11/27/2021	vs Eastern Ill.	W 74-53	0	(17) TRUONG, Kaylynne	(7) VIRJOGHE, Anamaria
11/28/2021	at Hawaii	W 68-49	1017	(14) O'CONNOR, Abby	(6) VIRJOGHE, Anamaria
				(14) TRUONG, Kaylynne	
12/03/2021	Wyoming	W 54-47	4922	(13) KEMPTON, Melody	(6) KEMPTON, Melody
12/08/2021	Washington St.	L 49-51	5218	(13) TRUONG, Kaylynne	(7) WALKER, Cierra
12/12/2021	SFA	W 64-54	4984	(18) WALKER, Cierra	(13) VIRJOGHE, Anamaria
				(18) TRUONG, Kaylynne	
12/19/2021	at UC Davis	L 66-69	726	(14) KEMPTON, Melody	(7) O'CONNOR, Abby
12/21/2021	at Eastern Wash.	W 76-48	1021	(13) KEMPTON, Melody	(8) VIRJOGHE, Anamaria
					(8) KEMPTON, Melody
01/06/2022	at Portland	W 76-65	532	(25) KEMPTON, Melody	(10) EJIM, Yvonne
01/09/2022	at Stanford	L 50-66	32	(14) EJIM, Yvonne	(8) WALKER, Cierra
01/13/2022	at Pacific	W 92-51	377	(14) SALENBIEN, Bree	(8) KEMPTON, Melody
01/15/2022	San Diego	W 76-66	4971	(15) EJIM, Yvonne	(10) KEMPTON, Melody
01/20/2022	Portland	W 68-59	5119	(15) WALKER, Cierra	(7) O'CONNOR, Abby
					(7) KEMPTON, Melody
01/22/2022	at Saint Mary's (CA)	W 66-53	314	(14) TRUONG, Kayleigh	(10) KEMPTON, Melody
				(14) TRUONG, Kaylynne	
01/27/2022	at Pepperdine	W 66-54	203	(14) KEMPTON, Melody	(6) WALKER, Cierra
					(6) KEMPTON, Melody
01/29/2022	at San Diego	W 69-43	291	(21) WALKER, Cierra	(7) KEMPTON, Melody
02/03/2022	Pacific	W 79-38	4882	(12) TRUONG, Kayleigh	(7) KEMPTON, Melody
02/05/2022	BYU	L 50-62	5503	(10) KEMPTON, Melody	(7) KEMPTON, Melody
02/07/2022	San Francisco	W 55-49	4847	(17) EJIM, Yvonne	(10) KEMPTON, Melody
02/10/2022	at Santa Clara	W 72-55	0	(18) TRUONG, Kaylynne	(6) EJIM, Yvonne
02/12/2022	at San Francisco	W 83-82	832	(21) TRUONG, Kaylynne	(9) KEMPTON, Melody
02/17/2022	Saint Mary's (CA)	W 85-49	4980	(18) TRUONG, Kaylynne	(12) KEMPTON, Melody
02/19/2022	at BYU	L 39-63	6289	(11) KEMPTON, Melody	(6) O'CONNOR, Abby
02/21/2022	Santa Clara	W 74-58	5047	(15) TRUONG, Kayleigh	(9) VIRJOGHE, Anamaria
02/24/2022	Pepperdine	W 85-41	4966	(15) KEMPTON, Melody	(6) O'CONNOR, Abby
					(6) VIRJOGHE, Anamaria
					(6) KEMPTON, Melody
02/26/2022	LMU (CA)	W 83-62	5386	(24) WALKER, Cierra	(7) KEMPTON, Melody



2021-22 Gonzaga Women's Basketball  
Season Schedule/Results & Leaders  
All games

Page 2/2  
as of Sep 30, 2022

Date	Opponent	Score	Att.	High Points	High Rebounds
03/07/2022	vs San Francisco	W 69-55	4029	(16) TRUONG, Kaylynne	(14) EJIM, Yvonne
03/08/2022	vs BYU	W 71-59	7183	(15) KEMPTON, Melody	(10) O'CONNOR, Abby
03/18/2022	vs Nebraska	W 68-55	8407	(20) TRUONG, Kayleigh	(8) KEMPTON, Melody
03/20/2022	at Louisville	L 59-68	10414	(14) TRUONG, Kayleigh	(6) WALKER, Cierra
					(6) KEMPTON, Melody

#### Attendance Summary

	Games	Attend	Avg/Game
Home	15	76804	5120
Away	14	24892	1778
Neutral	5	19619	3924
<b>Total</b>	<b>34</b>	<b>121315</b>	<b>3568</b>



**2021-22 Gonzaga Women's Basketball**  
**Season/Career Statistics**  
**All games**

**Summary**

Player	Season Statistics										Career Statistics									
	GP-GS	MIN/G	FG%	3FG%	FT%	R/G	A/G	STL	BLK	PTS/G	GP-GS	MIN/G	FG%	3FG%	FT%	R/G	A/G	STL	BLK	PTS/G
EJIM, Yvonne	34-1	20.8	.516	.000	.700	5.6	1.1	44	42	10.1	59-1	14.8	.534	.000	.663	4.1	0.7	52	48	7.4
HOLLINGSWORTH, Eliza	32-0	11.5	.376	.341	.794	2.2	0.2	9	6	3.7	42-0	9.6	.414	.362	.800	1.9	0.1	10	7	3.4
HUIJBENS, Maud	21-0	6.2	.478	.000	.643	1.3	0.2	4	1	1.5	22-0	6.0	.478	.000	.643	1.3	0.3	4	1	1.4
KEMPTON, Melody	34-34	25.6	.537	.000	.720	6.3	1.6	31	27	11.0	124-37	19.6	.537	.000	.669	4.5	0.9	75	75	7.3
LITTLE, Esther	15-0	4.9	.333	.000	.500	0.5	0.1	2	0	0.2	15-0	4.9	.333	.000	.500	0.5	0.1	2	0	0.2
O'CONNOR, Abby	34-33	25.3	.394	.294	.619	4.7	1.1	42	5	6.2	149-123	27.7	.403	.341	.817	5.6	1.2	114	115	9.4
SALENIEN, Bree	29-0	8.9	.280	.273	.773	1.4	0.6	12	1	2.6	29-0	8.9	.280	.273	.773	1.4	0.6	12	1	2.6
TRUONG, Kayleigh	31-28	24.3	.431	.348	.830	2.6	3.8	32	0	11.2	86-62	23.5	.400	.353	.786	2.3	3.5	92	4	8.5
TRUONG, Kaylynnne	34-7	24.3	.398	.351	.893	2.1	3.4	33	2	10.4	92-8	18.9	.394	.360	.836	1.8	2.7	77	4	6.3
VIRJOGHE, Anamaria	34-33	18.9	.435	.000	.750	5.5	1.0	11	46	3.6	87-33	12.2	.381	.000	.725	3.4	0.6	22	75	2.4
WALKER, Cierra	34-34	25.9	.403	.420	.900	3.5	1.4	18	0	8.9	144-118	28.8	.392	.402	.874	2.8	1.9	113	4	8.5
WILLIAMS, McKayla	34-0	12.8	.321	.222	.889	2.1	0.8	25	5	1.9	54-0	9.5	.289	.212	.923	1.5	0.5	30	6	1.3

**Scoring**

Player	Season Statistics								Career Statistics							
	FG-FGA	FG%	3FG-3FGA	3FG%	FT-FTA	FT%	PTS	PTS/G	FG-FGA	FG%	3FG-3FGA	3FG%	FT-FTA	FT%	PTS	PTS/G
EJIM, Yvonne	143-277	.516	0-3	.000	56-80	.700	342	10.1	183-343	.534	0-3	.000	69-104	.663	435	7.4
HOLLINGSWORTH, Eliza	38-101	.376	14-41	.341	27-34	.794	117	3.7	48-116	.414	17-47	.362	28-35	.800	141	3.4
HUIJBENS, Maud	11-23	.478	0-0	.000	9-14	.643	31	1.5	11-23	.478	0-0	.000	9-14	.643	31	1.4
KEMPTON, Melody	145-270	.537	0-1	.000	85-118	.720	375	11.0	352-656	.537	0-2	.000	198-296	.669	902	7.3
LITTLE, Esther	1-3	.333	0-0	.000	1-2	.500	3	0.2	1-3	.333	0-0	.000	1-2	.500	3	0.2
O'CONNOR, Abby	80-203	.394	25-85	.294	26-42	.619	211	6.2	520-1291	.403	158-464	.341	205-251	.817	1403	9.4
SALENIEN, Bree	23-82	.280	12-44	.273	17-22	.773	75	2.6	23-82	.280	12-44	.273	17-22	.773	75	2.6
TRUONG, Kayleigh	112-260	.431	40-115	.348	83-100	.830	347	11.2	241-602	.400	98-278	.353	147-187	.786	727	8.5
TRUONG, Kaylynnne	113-284	.398	53-151	.351	75-84	.893	354	10.4	191-485	.394	93-258	.360	102-122	.836	577	6.3
VIRJOGHE, Anamaria	54-124	.435	0-0	.000	15-20	.750	123	3.6	85-223	.381	0-0	.000	37-51	.725	207	2.4
WALKER, Cierra	98-243	.403	71-169	.420	36-40	.900	303	8.9	390-994	.392	279-694	.402	159-182	.874	1218	8.5
WILLIAMS, McKayla	25-78	.321	6-27	.222	8-9	.889	64	1.9	26-90	.289	7-33	.212	12-13	.923	71	1.3

**Totals**

Player	Season Statistics									Career Statistics								
	O-REB	D-REB	TOTAL	PF	FO	A	TO	A/TO	O-REB	D-REB	TOTAL	PF	FO	A	TO	A/TO		
EJIM, Yvonne	76	113	189	95	2	36	75	0.5	105	136	241	116	2	41	88	0.5		
HOLLINGSWORTH, Eliza	27	42	69	28	1	6	21	0.3	30	49	79	35	1	6	24	0.3		
HUIJBENS, Maud	9	19	28	15	0	5	13	0.4	9	20	29	15	0	6	13	0.5		
KEMPTON, Melody	85	130	215	84	3	56	53	1.1	251	310	561	270	7	106	174	0.6		
LITTLE, Esther	2	5	7	5	0	1	6	0.2	2	5	7	5	0	1	6	0.2		
O'CONNOR, Abby	47	112	159	51	1	36	36	1.0	176	661	837	266	5	182	213	0.9		
SALENIEN, Bree	11	29	40	22	0	16	32	0.5	11	29	40	22	0	16	32	0.5		
TRUONG, Kayleigh	14	66	80	53	1	117	83	1.4	34	162	196	137	1	303	199	1.5		
TRUONG, Kaylynnne	15	58	73	46	0	115	73	1.6	36	129	165	100	0	249	153	1.6		
VIRJOGHE, Anamaria	62	126	188	57	1	35	42	0.8	98	197	295	108	1	51	76	0.7		
WALKER, Cierra	47	73	120	33	0	47	18	2.6	89	315	404	170	2	268	152	1.8		
WILLIAMS, McKayla	18	54	72	38	1	26	28	0.9	19	63	82	48	1	29	38	0.8		

2022-23 GONZAGA BASKETBALL | TV/RADIO ROSTER



0

Esther Little  
G | 6-2 | So.  
Ipswich, England



1

Destiny Burton  
F | 6-0 | Jr.  
Arlington, Texas



3

Payton Muma  
G | 5-8 | R-Fr.  
Highlands, Colo.

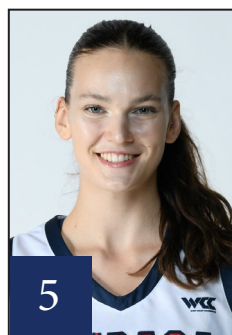

5

Maud Huijbens  
F | 6-3 | So.  
Hilversum, Netherlands

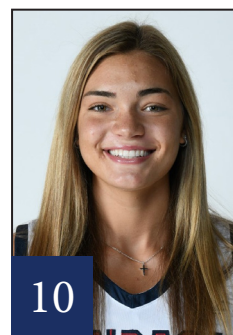

10

Calli Stokes  
G | 5-11 | R-Fr.  
Redondo Beach, Calif.



11

Kayleigh Truong  
G | 5-9 | Sr.  
Houston, Texas



12

Eliza Hollingsworth  
F | 6-2 | R-Jr.  
Melbourne, Australia



14

Kaylynne Truong  
G | 5-8 | Sr.  
Houston, Texas



15

Yvonne Ejim  
F | 6-1 | Jr.  
Calgary, Alberta B.C.



24

McKayla Williams  
G | 6-1 | Jr.  
Los Angeles, Calif.



22

Brynna Maxwell  
G | 6-0 | Gr.  
Gig Harbor, Wash.



35

Bree Salenbien  
G | 6-2 | So.  
Adrian, Mich.



HC

Lisa Fortier  
Head Coach  
Ninth Season



AC

Jordan Green  
Assistant Coach  
Ninth Season



AC

Stacy Clinesmith  
Assistant Coach  
Ninth Season



AC

Craig Fortier  
Assistant Coach  
Ninth Season



DO

Alexandria Young  
Dir. of Basketball Ops  
Third Season

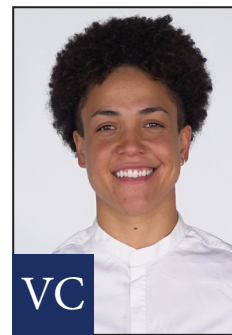

VC

Haiden Palmer  
Video Coordinator  
First Season