

STATESMEN BASKETBALL



2009-2010 STATESMEN SCHEDULE

DATE	OPPONENT	TIME
11.3.09	@ Florida State University (Exh.)	7:00 p.m.
11.5.09	@ Nicholls State University (Exh.)	7:00 p.m.

NON-CONFERENCE

11.18.09	@ Xavier University of Louisiana (La.)	6:00 p.m.
11.19.09	@ Loyola University (La.)	7:00 p.m.
11.23.09	University of West Alabama	8:00 p.m.
11.28.09	University of Alabama – Huntsville	6:00 p.m.
11.30.09	University of North Alabama	8:00 p.m.
12.3.09	@ University of West Georgia	7:30 p.m.
12.13.09	@ University of West Florida	4:00 p.m.
12.15.09	@ Valdosta State University	7:00 p.m.
12.18.09	Shepard College	7:00 p.m.
12.19.09	Loyola University (La.)	6:00 p.m.
12.21.09	@ Eckerd College	5:30 p.m.
12.22.09	@ University of Tampa	7:30 p.m.
1.5.10	@ Concordia College (Ala.)	7:00 p.m.

CONFERENCE

1.9.10	@ Ouachita Baptist University*	5:00 p.m.
1.14.10	@ University of Arkansas – Monticello*	7:30 p.m.
1.16.10	Christian Brothers University*	6:00 p.m.
1.21.10	Southern Arkansas University*	8:00 p.m.
1.23.10	@ Arkansas Tech University*	6:00 p.m.
1.28.10	Harding University*	8:00 p.m.
1.30.10	@ Henderson State University*	4:00 p.m.
2.4.10	Ouachita Baptist University*	8:00 p.m.
2.11.10	University of Arkansas – Monticello*	8:00 p.m.
2.13.10	@ Christian Brothers University*	4:00 p.m.
2.18.10	@ Southern Arkansas University*	7:30 p.m.
2.20.10	Arkansas Tech University*	6:00 p.m.
2.25.10	@ Harding University*	7:30 p.m.
2.27.10	Henderson State University*	6:00 p.m.

POSTSEASON

3.3-7.10	GSC Tournament - Southaven	TBA
3.12-15.10	NCAA Regionals	TBA
3.24-27.10	NCAA Elite Eight - Springfield, Mass.	TBA

QUICK FACTS • INFORMATION

Name of School:	Delta State University
City/Zip:	Cleveland, MS 38733
Founded:	1924
Enrollment:	4,392
School Colors:	Forest Green & White
Mascot/Nickname:	Statesmen
National Affiliation:	NCAA DII
Conference:	Gulf South
Home Arena:	Walter Sillers Coliseum
Arena Capacity:	3,000
Athletic Dept. Phone:	(662) 846-4300
Athletic Dept. Fax:	(662) 846-4297
Basketball Phone:	(662) 846-4461
Basketball Fax:	(662) 846-4460
Ticket Office Phone:	(662) 846-4290

COACHING STAFF

Head Coach	Jason Conner
Alma Mater/Yr	Belhaven College/1987
Record at DSU/Yrs	53-31/4th season
Overall Record/Yrs	53-31/4th season
Assistant Coach	Brian Ellis
Alma Mater/Yr	University of West Florida/2005
Basketball Office Phone	662-846-4461
Best Time to Contact Coach	Mornings
Trainer	Hunter Moore, M.Ed./ATC

TEAM INFORMATION

2008-09 Record:	21-9
Gulf South Conference Record:	10-4
GSC Finish:	Second/GSC West
Final National Ranking:	No. 25
Postseason:	NCAA South Region Tournament
Starters Returning/Lost:	4/1
Letterman Returning/Lost:	10/4
First Year of Basketball	1927
All-time Record:	1144-745-1
NCAA Appearances:	13
Last Appearance	2008-09
Place:	NCAA South Region Tournament
Result:	L, First Round/63-54, Christian Brothers

TABLE OF CONTENTS



MEDIA INFORMATION

This is Delta State	1
Table of Contents	2
Athletic Communications	4
Statesmen Media	5

ADMINISTRATION

Dr. John Hilpert, President	6
Jeremy McClain, A.D.	7
Athletic Administration	8
Delta State Head Coaches	9
Matt Jones, Director of AC	10
Jim Ervin, Asst. to AC	10
Alan Wiederhold, AC Asst.	10
Oliver Mansour, AC Asst.	10
Jimmy Smith, AC Asst.	10
DSU Sports Medicine	11
Hunter Moore, M.Ed./ATC	11

SEASON PREVIEW

2009-10 Outlook	13
Newcomers	14
The Opposition	14
2009-2010 Roster	15

COACHING STAFF

Statesmen Coaching Staff	16
Jason Conner	17
Brian Ellis	18
Colby Harris	18
Logan Link	18
Support Staff	18

STATESMEN BASKETBALL



2009-2010 DELTA STATE UNIVERSITY STATESMEN BASKETBALL TEAM



MEET THE STATESMEN

Chad Akins	20
Karan Bajwa	21
Wikrum Bajwa	21
Marqueys Brown	21
David Clark	22
Glenn Daniels	23
Jeremie Davis	24
Romeo Domino	24
Earnesto Green	25
Dino Hair	26
Arian Maliqi	26
Joe McCray	27
Roderick Ollie	28
Dmitry Pirshin	28
Will Poole	29
John Schank	29
Eric Spencer	30
Brent Stokes	31
Cody Walker	31

2007-08 SEASON REVIEW

Looking back on '08-09	32
Season Review	33
Schedule and Results	34
Season Statistics	35

HISTORY AND RECORDS

Steve Rives	37
Year-by-Year Results	38
Coaching All-time Records	45
Record vs. All Opponents	56
All-time Lettermen	47
Career Records	49
Individual Game Records	50
Team Records	50
NCAA Records	50
Player Awards	51

GSC • OPPONENTS

Gulf South Conference	53
Non-Conference Opponents	54
GSC West Opponents	55
Statesmen Sports Network	56



Matt Jones
Director

Jim Ervin
Asst. to AC

Oliver Mansour
Football • Golf

Jimmy Smith
Swimming • Baseball

J.T. Webb
Softball • Tennis

Alan Wiederhold
Basketball • Soccer

ATHLETIC COMMUNICATIONS

The Delta State University Athletic Communications Office is located on the second floor of the Billy Dorgan, Jr. Student Performance Center adjacent to the Chadwick-Dickson Athletic Field House. The office is open Monday through Friday from 8 a.m. until 5 p.m. and on game day as time requires. The AC Office can be reached by calling (662) 846-4284 or 846-4285. You may also e-mail matt@deltastate.edu.



GOSTATESMEN.COM

Delta State University Statesmen Basketball fans have a source for updated news, features, statistics and more, www.GOSTATESMEN.com. It's the official home of the DSU Men's Basketball program on the web! Log on today to find out more about the 2009-2010 edition of Delta State University Statesmen.

MEDIA SERVICES

GENERAL INFORMATION

The 2009-2010 edition of the Delta State University Statesmen Basketball Media Guide was written, edited and published by the DSU Athletic Communications Office for the use by the news media.

MEN'S BASKETBALL MEDIA CONTACT

The media coordinator for the Statesmen Basketball program is Matt Jones, Director of Athletic Communications. The primary contact for DSU Men's Basketball will be Alan Wiederhold, Assistant. Mr. Wiederhold may be reached at (662) 846-4285 or via email at awiederhold@deltastate.edu.

WEEKLY MEDIA SERVICES

The Athletic Communications Office produces a weekly release featuring game notes, updated statistics and other pertinent information on the Statesmen. To access this release, please log on to www.gostatesmen.com and click on the link to Men's Basketball. Each week's release will be located on the right side of the web page. The PDF formatted document is posted every Monday by noon.

PRESS CREDENTIALS

Requests for credentials for working press, photographers, television and radio should be made to Matt Jones, Director of Athletic Communications. Credentials will be available at the Media Will Call gate located on the south side of Walter Sillers Coliseum. A limited number of parking spaces are designated for the media on a first-come, first-serve basis. Credentials should be requested at least seven days in advance of the game.

GAME DAY SERVICES

Members of the working media will be provided the following at Walter Sillers Coliseum: notes package, program, complete statistics and the opportunity to interview both coaches at the conclusion of the game. Final results will be available 20 minutes after the conclusion of the contest and will be available for pick up at the main scorers' table at Sillers Coliseum.

PLAYER INTERVIEWS

Media members must adhere to the following guidelines regarding Statesmen player interviews: (1) All player interviews must be coordinated through the Athletic Communications Office; (2) Players are available for interviews, either at the Dorgan Center or via telephone prior to practice (generally 1:30-4:00 p.m.) and following the completion of practice; (3) Please give at least 24 hours notice; (4) No interviews will be allowed prior to tip-off on gameday.

TELEPHONES

There will be several working media telephone lines located in the main press area of Walter Sillers Coliseum for credit card or collect calls. Should you need additional phone services, please contact DSU Telecommunications at (662) 846-4030.

INTERNET ACCESS

Walter Sillers Coliseum is one of the top basketball venues in the nation. Sillers Coliseum offers wireless internet throughout the facility and a limited number of ethernet connections are available as well. For more information, please contact Athletic Communications.

STATESMEN BASKETBALL



COACHES INTERVIEWS

Head coach Jason Conner and his staff are available for interviews weekday mornings between 10 a.m. and noon in their offices. Members of the staff will also conduct interviews after the conclusion of practice each day. Please contact the Athletic Communications Office to schedule an interview outside of this time. No interviews will be granted before a game.

PRACTICE

The Delta State University Statesmen have two facilities in which they practice. Practice begins everyday at 3 p.m. with team meetings and actual workouts beginning at 3:30 p.m. at Sillers Coliseum or Wyatt Gym. Practices are open to the media and general public. For more information on practice times, please contact the DSU Athletic Communications Office.

PARKING

A limited number of media parking spaces are available at Walter Sillers Coliseum. The spaces are passed out on a first come, first serve basis. It is suggested that parking passes be requested with the initial media credential request. Should special circumstances arise, please contact Matt Jones as soon as possible.

DELTA STATE MEDIA

NEWSPAPERS

Bolivar Commercial 843-4241

821 North Chrisman
Cleveland, Miss. 38732
Mark Williams, Publisher
Andy Collier, Sports Editor

Cleveland News Leader 588-2713

228 North Street
Cleveland, Miss. 38732
David Johnson, Publisher
Taylor Mitchell, Sports

Delta Democrat Times 378-0722

988 North Broadway Street
Greenville, Miss. 38701
Ross Reily, Executive Editor

Clarion-Ledger (877) 850-5338

311 East Pearl Street
Jackson, Miss. 39201
Mike Christenson, Sports Writer

The Delta Statement..... 846-4715

DSU Box A3
Cleveland, Miss. 38733
Ben Kossman, Sports Editor

TELEVISION

WXVT • TV4..... 334-1500

3015 East Reed Road
Greenville, Miss. 38703
Stephen Robinson, Sports Director/Anchor

WABG • TV6 898-0968

849 Washington Ave.
Greenville, Miss. 38701
Mike Sands, Sports Director/Anchor
DaShawn Prince, Weekend Anchor

WJTV 346-1029

1820 TV Road
Jackson, Miss. 39203
Sports Anchor

WLBT 960-4484

719 South Jefferson Street
Jackson, Miss. 39201
Chuck Stinson, Sports Director/Anchor

RADIO

WCLD • 107.5 FM..... 846-1019

1001 Highway 61 South
Cleveland, Miss. 38732
Jim Thomas, Program Director

WDTL • 92.9 FM 846-0929

309 North Chrisman
Cleveland, Miss. 38732
David Johnson, Director

MAGAZINES

Delta Magazine..... 843-2700

125 South Court Street
Cleveland, Miss. 38732
Scott Coopwood, Publisher

Mississippi Sports Magazine 601-503-7205

405 Knights Cove West
Brandon, Miss. 39407
Greg Pevey, Publisher



STATESMEN SPORTS NETWORK

WCLD • 107.5 FM Flagship 846-4300

DSU Box A3
Cleveland, Miss. 38732
Matt Jones, Director
Dana George, Advertising Sales
J.T. Webb, Color Analyst/Operations Manager
Jimmy Smith, Coordinator of Digital Media

DR. JOHN HILPERT

DELTA STATE UNIVERSITY PRESIDENT



Dr. John Hilpert's seven year tenure as president has resulted in significant growth and progress for Delta State University.

A strong proponent of year-long themes, Dr. Hilpert's presidency has been marked by three clearly-defined, straight-forward initiatives – "The Best Regional University in America," "The Year of Cleveland," and "The Year of Health and Wellness in the Delta."

"Results come by way of concerted efforts and focused attentions, and I believe these year-long themes force us to magnify those specific areas," Hilpert explained. "I believe we can make lasting impacts this way."

His tenure would confirm that, as during "The Year of Cleveland," Delta State celebrated its 80th academic year recognizing the rich relationship it has had with its host community, Cleveland. The community rallied together in time of need, as after Hurricanes Katrina and Rita devastated the Gulf Coast regions, community and campus citizens acted quickly to offer food, clothing, shelter, and financial help.

His most recent program, "Health and Wellness in the Delta" has allowed thousands access to free educational programs and testing, in the form of Delta Health and Wellness Day, a breast cancer awareness forum and Dr. Hilpert's own leadership of the Delta Health Alliance (DHA), a collaborative partnership comprised of Delta State, Mississippi State University, University of Mississippi Medical Center, Mississippi Valley State University and Delta Council, aimed at promoting programs of health education, health research and increasing the availability and ease of access to health care in the Delta region. He will serve as president of the DHA through June 2008.

Under Dr. Hilpert's leadership, Delta State has also experienced expansive development, most notably in the area of student enrollment, with the fall 2006 enrollment figures marking the largest in school history. Additionally, Delta State boasts a ten percent increase over a five-year enrollment period.

Other credits during his tenure include: Delta State's accreditation was reaffirmed by the Southern Association of Colleges and Schools in December 2005; the University announced the conclusion of its highly-successful, five-year "Wings & Roots: Let our Legacy Soar" fundraising campaign, with the final tally capping at \$37,025,042, an amount that tripled the campaign's initial goal and stands as the largest collection of private support in the history of the university.

As shown in the Education Trust and the American Association of State Colleges and Universities' recent research Delta State stands atop its peer group of institutions for the percentage of entering students who graduate within six years of first enrollment. The number of doctoral degrees conferred in 2004 doubled, while the number of undergraduate degrees conferred ranked tops among any

other Carnegie master's institution in the state.

Further evidence in the University's commitment to becoming "the best regional university in America," is the advent of five additional academic majors to Delta State's already diverse curriculum, including athletic training and gaming management. Dr. Hilpert's leadership has also seen heavy emphasis put toward the incorporation of classroom technology – a consistent theme on his presidential resume.

As president of Northern State University in Aberdeen, South Dakota, from 1997 until he assumed the presidency of Delta State, integrating technology into the university's academic programs was a major goal. Northern received legislative designation as the Center for Statewide E-learning in 2001, and today Northern offers daily classes to more than one-third of South Dakota's school districts from ten studios on the campus.

For seven years prior to his arrival at Northern, Dr. Hilpert served the University of South Dakota as Vice President for University Relations, and for an interim term as Acting President. He has also held senior administrative posts at Thiel College in Pennsylvania and at Finlandia University (formerly Suomi College) in Michigan, during the 28 years of his career in higher education.

Dr. Hilpert earned his doctorate – a Ph.D. in Higher Education Administration – from the Center for the Study of Higher Education at the University of Michigan. During his doctoral studies, he was honored with the prestigious Brubacher Award for scholarship by the faculty of the University of Michigan. He earned both a Master of Divinity degree from Concordia Seminary in St. Louis and a Bachelor of Arts degree from Concordia Senior College in Fort Wayne, Indiana. He also holds a two-year diploma from St. Paul's College in Missouri.

Throughout his career, Dr. Hilpert has served various organizations on boards, task forces, and committees. He was appointed in 2004 by Governor Haley Barbour to serve on Mississippi's Council for Education Technology.

Dr. Hilpert and his wife, Pat, have been married for 35 years. Both grew up in Missouri, he in Cape Girardeau and she in St. Louis. They have three adult sons, Joshua (daughter Julia), Zachary, and Adam (wife Megan). Pat spent 27 years as a Registered Nurse, serving in different settings as a nurse administrator and educator. She is also a published photographer who has exhibited her creative works in a variety of galleries and won several awards, including one co-sponsored by the Smithsonian Institution and the South Dakota Department of Tourism.

DELTA STATE UNIVERSITY DIRECTOR OF ATHLETICS

JEREMY McCLAIN



Jeremy McClain begins his third year as director of athletics at Delta State University after one of the most successful years in the program's history. In his first year as Director, McClain continued to build upon the championship success of Delta State's 13 intercollegiate athletic programs, while improving student services and community involvement.

The Statesmen Football and Baseball programs claimed Gulf South Conference titles, while Lady Statesmen Basketball returned to national prominence with a GSC and NCAA South Region title, and a trip to the Final Four. In all, eight teams competed in NCAA postseason play and the future looks even better for the Statesmen and Lady Statesmen under McClain's leadership.

Last year, DSU launched a comprehensive student-services program including the NCAA's Champs Life Skills Program. DSU Athletics now offers several seminars to student-athletes on several topics including financial planning, and time management.

McClain officially took the reigns of Delta State's Department of Athletics on July 1, 2007 and the former Delta State All-American from Houlka hasn't looked back since.

Prior to taking the helm of DSU Athletics, McClain served the University as director of development with the Delta State Foundation until June 30, 2007. McClain has been associated with athletics nearly his entire life. A standout two-sport athlete at Houlka High School, McClain turned heads with his prowess on the baseball diamond and earned a full scholarship to attend Delta State University.

An ace for the Statesmen pitching staff from 1996-1999, McClain still holds many of Delta State's career pitching marks, including most appearances (69), most victories (45), most strikeouts (324) and most innings pitched (363.1). His perfect 15-0 season in 1999 earned the prolific hurler All-American, All-Region and All-Conference accolades, as well as team MVP honors.

The hard-throwing right-hander was drafted by the Boston Red Sox organization in May 1999 after he earned his bachelor's of business administration. McClain pursued his dreams of playing professional baseball for the next five years, completing stints with the Red Sox (1999 - 2000), Jackson Diamondkats (2000 - 2001), Nashua Pride (2001), San Angelo Colts (2001) and Jackson Senators (2002 - 2003).

Although focused on making it to the next level, McClain remained realistic of his chances and completed work on his master's degree in business administration at Delta State in 2002. Also during that time, he worked as an account executive with the Jackson Senators.

From there, McClain hung up the spikes and became a marketing representative for Federated Insurance Company in Calhoun City, a firm he would stay with from Nov. 2003 - Nov. 2006. During his tenure, he operated the most profitable territory in a six-state region for two consecutive years, while also improving a two-year loss ratio

from 20.4 percent to 3.3 percent.

When the opportunity to return to Delta State University presented itself, McClain did not hesitate, accepting the offer to become the director of development for Delta State's Foundation. In just under six months, McClain raised a total of \$165,000 in cash gifts and over \$250,000 in pledges.

"A great foundation has been laid here at Delta State University, and it is my desire to continue to build upon that foundation. It is my goal to continually enhance student-athlete services, while enriching their livens through community service. Our charge to help mold our student-athletes into the best people, not just competitors, they can be and we will not stop looking at ways to accomplish this goal," stated McClain.

He is a 1999 graduate of Delta State University with a bachelor's degree in business. In 2002, McClain completed his master's degree in business administration, and is currently pursuing a doctorate degree in educational leadership from Delta State University.

McClain is married to the former Christie Cannon of Calhoun City. The couple has one son, Cannon and one daughter, Kate.

McCLAIN FILE:

- Native of Houlka, Miss.
- Master's of Business Administration - Delta State (2002)
- Bachelor of Science in Business - Delta State (1999)
- Proven fundraiser
- Former All-American pitcher for Statesmen Baseball
- All-time leader in wins at DSU/Gulf South Conference (45)
- Drafted by Boston Red Sox in May 1999





DANA GEORGE
Assistant A.D./Development

RONNIE MAYERS
Assistant A.D./Special Projects



MATT JONES
Director of Athletic Communications

GERALD JORDAN
Director of Sports Medicine



KELCEY STEINRIEDE
Administrative Assistant

JIM ERVIN
Assistant/Athletic Communications



DELTA STATE UNIVERSITY ATHLETICS

The mission of Delta State University Department of Athletics is to advance the role of the University in its pursuit of excellence of providing the total educational experience for its students. The Athletics Department will produce competitive and entertaining athletic teams, by recruiting outstanding student-athletes, and maintaining quality coaches and staff. The Athletics Department will prepare student-athletes to be productive members of society by molding their development socially, emotionally, intellectually and physically. This commitment will breed success for the student-athlete, the athletics department, and the institution. Delta State Athletics is committed to this mission.

GREEN & WHITE FUND MISSION STATEMENT

The Green & White Fund has the obligation and the responsibility, as a nonprofit corporation, to use its resources in a responsible and effective manner to foster the mission of Delta State Athletics and Delta State University. The mission of the Green & White Fund is to aid the Athletics Department in the form of student-athlete scholarships, funding for facility improvements, supplemental funding to individual sports, and in many other ways necessary to have and outstanding athletics program.

ATHLETIC DEPARTMENT INFORMATION

Delta State University Department of Athletics
DSU Box A3 (Mail)
1417 Maple Street (Packages)
Cleveland, Mississippi 38733
Switchboard: (662) 846-4300
Fax: (662) 846-4297
Email: athletics@deltastate.edu
Website: www.GoStatesmen.com



STUDENT-ATHLETE CODE OF HONOR

As a student-athlete at Delta State, I realize that I have obligations and responsibilities much greater than those of the average student. I understand that the needs of the program supercede those of my own and to put my desires before those of my team is selfish and detrimental to my teammates and overall success of the program.

To be a part of the DSU program is to voluntarily put myself in the public's eye. Because of this, I must act in a manner that does not bring shame or embarrassment to the program or the people associated with it. My teammates, coaches, trainers, managers, and anyone else associated with the program deserve my utmost respect, courtesy, and effort. Thus, I will do my best in the athletics arena, in the classroom, and in life, not to disappoint either them or Delta State University.

I will also make a special effort to do the "little things" that will contribute to the success of the DSU Program. I will take care of my body, watch what I say and do, and be a role model of what a student athlete should be at DSU. I will attend, study and prepare properly for my classes in order to better myself and my future.

I realize being a part of the DSU athletic program is a privilege and an honor. I am part of a team that will encourage and support the coaching staff, the administration, as well as others on the team. DSU has provided me a great opportunity to further my education and have exciting new life experiences that will enrich my livelihood. I acknowledge that not following or honoring this code of conduct, as outlined here and evaluated by my Head Coach, could result in either a suspension or expulsion from the DSU Program.

In conclusion, as a student-athlete and representative of Delta State University, I agree to uphold the mindset, values and expected behavior and attitude of the coaches and administrators at DSU. I realize failure to meet these guidelines could result in dismissal from my team, or even the University, if deemed appropriate.

STATESMEN BASKETBALL



JIM ALLEN
Men's & Women's Soccer



ASA ATKINSON
Men's & Women's Tennis



CASEY BOURGOYNE-CHARLES
Softball



JASON CONNER
Men's Basketball



SAM DUNNING
Men's Golf

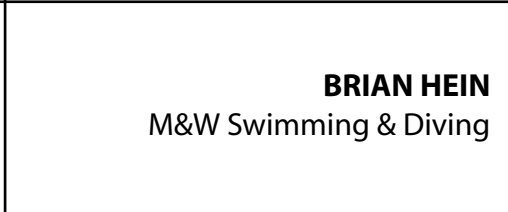

BRIAN HEIN
M&W Swimming & Diving



MIKE KINNISON
Baseball

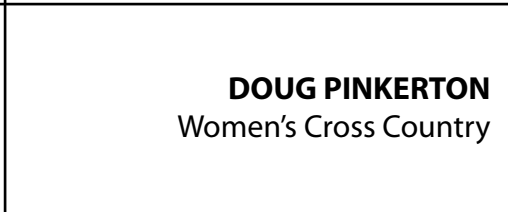

DOUG PINKERTON
Women's Cross Country



RON ROBERTS
Football



SANDRA RUSHING
Women's Basketball





MATT JONES, M.Ed./CRMC

Director of Athletic Communications

Matt Jones begins his sixth year as Director of Athletic Marketing and Communications for the Delta State University Department of Athletics. It is his eighth year overall with the program.

Jones is responsible for the overall media presence of the Statesmen and Lady Statesmen athletic programs. This includes media guide production, website development and writing of press releases. He also serves as the "Voice of the Statesmen nation" on the Statesmen Sports Radio Network.

Jones also hosts the weekly "Statesmen Insider." The half-hour magazine-style program features player and coach interviews, highlights and much more. The program airs on Sunday at 10:30 p.m. on Greenville's WXVT-TV.

Prior to taking the position of Director of Athletic Communications, Jones served as the director of the Statesmen Sports Network and coordinated the marketing efforts for DSU athletics.

Jones and the Athletics Communications staff at Delta State have enjoyed great success during his tenure as Director. Postseason awards and honors have improved by nearly 100 percent and in 2007-08 Jones received the "Scoop Hudgins" Outstanding SID of the Year Award from the American Football Foundation. In 2003, Jones' Swimming and Diving Media Guide was awarded the "Best Cover in the Nation" Award by the College Sports Information Directors of America.

Before moving to Delta State, Jones spent two seasons as an assistant to East Mississippi Community College CEO Dr. Ed Davis. At EMCC, Jones assisted with all facets of the Lions athletic program. From 1997 to 1999 he also served as the play-by-play voice of the University of Alabama baseball and women's basketball teams.

Jones is a 2003 graduate of Delta State University with a bachelor's degree in Social Science Education with a minor in History. He earned his master's degree in Sociology in July of 2007. He also serves as an adjunct instructor for the Department of Social Sciences at DSU.

ALAN WIEDERHOLD

Assistant/Athletic Communications



Alan Wiederhold, formerly the Director of Basketball Media Relations at Huston-Tillotson University, is in his first season as an assistant in the Office of Athletic Communications. Wiederhold will serve as the primary contact for DSU soccer and basketball.

Wiederhold, a native of Deer Park, Texas, had served in the capacity for two seasons at the historically black college in Austin. He will fulfill a similar role as an assistant on the Delta State staff and will assist in other sports as well.

Wiederhold brings an extensive background in sports journalism and athletic communications to Delta State. He came to Delta State from the Seguin (Texas) Gazette Enterprise, where he was the sports editor from August 2008 to July 2009. Wiederhold was also the sports editor of the Llano County Journal in Llano, Texas during the 2006-2007 academic year.

JIM ERVIN

Assistant/Athletic Communications



Jim Ervin is in third year as Assistant to Athletic Communications. Prior to joining the staff on a full-time basis, Ervin served two years as a Graduate Assistant in the Media Relations office at Delta State University.

Ervin serves as the game day manager for all DSU athletic events and the primary historian for Delta State's football and baseball teams.

Ervin is a 2000 graduate of Delta State University with a Bachelor's degree in Education. After serving as a manager with Ervin's Flying Service, Ervin completed his master's degree in Sports Administration in 2007.

Ervin graduated from Bayou Academy in 1995 where he played varsity football and baseball. He currently resides in Cleveland.

OLIVER MANSOUR

Assistant/Athletic Communications

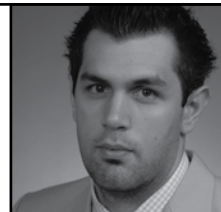

Oliver Mansour, a 2009 graduate of Delta State University with a degree in marketing, begins his first season as an assistant in the Office of Athletic Communications. A two-year letter-winner for the Statesmen basketball team, Mansour will serve as the primary contact for Delta State football, cross country, and will handle student marketing for the department.

The 6-foot-8 Melbourne, Australia native and two-time Gulf South Conference All-Academic Honor Roll selection played in 53 games in his career, averaging 7.0 points and 4.1 rebounds per contest.

JIMMY SMITH

Assistant/Athletic Communications



Jimmy Smith, a 2008 graduate of Ohio University's E.W. Scripps School of Journalism, begins his first year as an assistant with Delta State University Athletic Communications. The Cleveland, Ohio native comes to DSU after serving as the Director of Broadcasting and Media Relations for Ohio Bobcats Hockey.

The former sports director of WXTQ/WATH in Athens, Ohio will serve as the contact for swimming and baseball, while working as the primary contributor to GoStatesmen.com's "Statesmen Insider." Smith will also work with WXVT's Stephen Robinson and Matt Jones on the weekly "Statesmen Insider."

STATESMEN BASKETBALL



HUNTER MOORE, M.Ed., ATC

Men's Basketball Athletic Trainer

Hunter Moore, M.Ed./ATC enters his seventh year as an athletic trainer at Delta State University. A native of Tuscaloosa, Ala., Moore came to DSU from Hendersonville Medical Center, where he served as an outreach athletic trainer.

Upon his arrival at DSU, Moore served as head athletic trainer from 2003-2005. In 2005, Moore became an instructor/assistant athletic trainer in the Health, Physical Education and Recreation Department. He currently serves as the primary athletic trainer for Statesmen basketball and soccer. He has also provided primary coverage for football during his tenure at DSU.

A 1996 graduate of the University of Alabama, Moore earned a Bachelor of Science degree in Athletic Training, while working with the Crimson Tide's football and baseball programs. He then attended Delta State University, where he earned his Masters of Education in Health, Physical Education and Recreation in 1999, while serving under legendary coach Steve Rives and the Statesmen basketball team.

Moore and his wife, Hollie, reside in Cleveland with their two children, Charlie and Bradley.



GERALD JORDAN, M.Ed., ATC
Head Athletic Trainer

DR. MARY JONES, ATC
Director of A.T.E.P.



DR. STACEY DAVIDSON
Team Ophthalmologist

EMILY STEEN, ATC
Graduate Assistant Athletic Trainer



DR. SCOTT NELSON
Team Physician

DR. MICHAEL PATTERSON
Team Chiropractor



DR. BRETT HOBGOOD
Orthopedics/MS Sports Medicine

DR. JAMES O'MARA
Orthopedics/MS Sports Medicine



DR. WALTER SHELTON
Orthopedics/MS Sports Medicine

DR. ROBERT RAGAN
Team Dentist

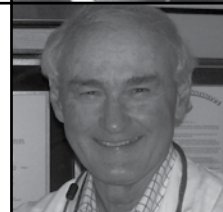



SEASON PREVIEW



STATESMEN BASKETBALL



STATESMEN LOOKING FOR NEXT STEP IN 2009-2010

STATESMEN LOOKING TO BUILD ON 2008-09 SUCCESSES

By Alan Wiederhold - MBB Contact

The Delta State men's basketball team returned to its rightful place among the Gulf South Conference's and South Region's elite last season, but the Statesmen aren't looking to rest on their laurels. They're out to build upon their success.

After finishing the season 21-9 and advancing the South Regional tournament, the Statesmen are aiming for a second extended postseason in 2009-2010.

The Statesmen will rely heavily on returning senior point guard Chad Akins to lead the Statesmen back to the NCAA South Regional tournament. Akins (6-0, Madison, Miss.) was named to the All-GSC West Division and DakTronics All-South Region first teams last season.

Akins led the GSC in with 6.8 assists per game, and finished fifth in nation in that category; he also averaged 7.8 points per contest.

"Chad is a tremendous young man and individual accolades mean nothing to him, almost to a fault," head coach Jason Conner says. "He's the coach on the floor. He knows the system like the back of his hands and he makes everybody around him better, and that's what you want out of point guard."



SPENCER

Akins is also looking to etch his name in the Delta State record books. After doling out 205 assists during the 2008-2009 campaign, Akins currently ranks fourth on the school's career list in that category with 390. He will become Delta State's all-time leader in assists if he reaches 160 for the season.

"I think Chad will be able to surpass that this year," Conner says. "He's capable, he's deserving, and I'm wanting him to have the very best this year, because I know that everything he's doing is thinking strictly about the team."

The Statesmen will have one of the most explosive backcourts in the Gulf South Conference, as Joe McCray (6-5, Fort Lauderdale, Fla.) joins Akins in the starting lineup. In his first season at Delta State last year after transferring from Nebraska, McCray averaged 12.5 points and shot 39 percent (54-of-137) from the 3-point arc.

McCray is the leading returning scorer for the Statesmen in 2009-2010, and both Akins and McCray were named to this year's preseason All-GSC West team.

"I think he is going to be one of the better players in the whole country, certainly in the South Region," Conner said of McCray.

The Statesmen return two other starters from last season's team – senior forwards Arian Maliqi (6-6, Pristine, Kosovo) and Dmitri Pirshin (6-7, Moscow, Russia). Maliqi is a consistent scoring threat, having averaged 8.6 points per game last season, while Pirshin is a defensive force for the Statesmen.

"Dmitri has worked very hard this summer improving his of-



AKINS

to want him on your team. I don't want to have to fight against him."

Seven other players return for the Statesmen, including guards Eric Spencer (6-5, Marion, Ark.) and Ernesto Green (6-3, Jackson, Miss.). Spencer was a force off the bench for the Statesmen last season, averaging 12.1 points per game and shooting 40 percent (42-of-104) from the 3-point range.

Green returns to the Statesmen after missing the entire 2008-2009 season with an injury. During the 2007-2008 season, he averaged 11.9 points and 3.2 rebounds per contest and was named to the All-GSC West Division Second team.

NEWCOMERS

Conner also welcomes nine newcomers to the team this year, including six transfers who are expected to see court time this season. Headlining this group of newcomers is forward Marqueys Brown (6-9, Memphis, Tenn., Crichton College) and Division I transfers Roderrick Ollie (6-6, Indianola, Miss., UAB) and Dino Hair (6-10, Picayune, Miss., Middle Tennessee State).

Brown, a strong power forward with tremendous leaping ability and athleticism, is a gem of a find for the Statesmen, as he arrived in Cleveland after Crichton College dropped athletics in 2009.

"He is a tremendous athlete. He's raw and learning how to play. I want him to learn how to play with the basketball and with his back to the basket," Conner said of Brown. "He's pretty good when the shot goes up – if you don't put a tail on Marqueys Brown, he's going to dunk it on you."

Meanwhile, Ollie and Hair will also provide some athleticism and experience to the frontcourt. Hair, a former Mississippi Mr. Basketball will also provide defensive presence for the Statesmen, as he was the leading shot-blocker for Middle Tennessee State last season. Additionally, the Statesmen also welcome two other Division I transfers – Jeremie Davis (6-6, Arcadia, La., Univ. of New Orleans) and Will Poole (6-5, Batesville, Miss., Ole Miss). Sophomore guard Cody Walker (6-0, Minden, La., LSU-Shreveport) will also make his Statesmen debut this season.

THE OPPOSITION

While they find themselves ranked in the Top 25 in two polls (No. 21 – Division II Bulletin; No. 23 – National Association of Basketball Coaches), the Statesmen will not be able to coast through non-conference play if they want to keep their preseason ranks. After opening the season with a pair of exhibition games at Division I opponents Florida State and Nicholls State, the Statesmen will officially open the season with a trip to New Orleans where they will face Xavier and Loyola, two schools in the NAIA's Gulf Coast Athletic Conference.

Both Xavier and Loyola won 19 games last season and finished in the top half of their conference in 2008-2009. Loyola also picked up

12 votes in the preseason NAIA Top 25 polls.

Despite their proximity and conference affiliation, the two schools present vastly different challenges for the Statesmen.

"New Orleans is always a tough place to go play," Conner says. "Loyola gives us a great look at the Princeton, which they run and are very good at, which prepares us for Ouachita Baptist, Huntsville and Christian Brothers, so we wanted to let our kids see that at an early time of the year.

"Xavier is going to be very long and athletic," Conner says. "I think that's a very good depiction of our league, and that's why those games were scheduled."

Conner and the Statesmen will have only a few days to re-cooperate from the trip to the Big Easy before returning home to face some familiar foes. The 2009-2010 season marks the first season in which most Gulf South Conference teams will play a full slate of non-conference "crossover" games against squads from the opposite division.

Though the system is imbalanced (Delta State is the only West Division team predicted champion Valdosta State will face in the regular season), the Statesmen will get to see all six teams from the East Division once prior before Christmas. Delta State hosts West Alabama, Alabama-Huntsville and North Alabama in November and then travels to West Georgia, West Florida and Valdosta State in early December.

The Statesmen will also get their feet wet against other quality teams from the South Region when they compete at the University of Tampa Classic. Delta State will take the court against the hosts and Eckerd College during the two-game event. Both schools are members of the Sunshine State Conference.

"I think our schedule is very good. It's difficult, (but) I think it's what we need to play," Conner says. "We've got 15 road games, which isn't good, but if we're going to do it, it's got to be done with this team. If this team can't handle it, there's not going to be many teams that can handle it."

In addition to garnering national preseason rankings, Delta State is the preseason favorite to win the GSC West according to a poll of the division's coaches, just narrowly edging out defending league champion Arkansas Tech.

The Statesmen open conference play Jan. 8 when they travel to Ouachita Baptist.

"The West Division is a very, very, very difficult division," Conner says. "You've got to win them all at home and win more than the other folks on the road to win this West. Winning the West is something that is respected across the region."



CONNER

STATESMEN BASKETBALL

STATE



2009-2010 STATESMEN NUMERICAL ROSTER

#	NAME	POS	HGT	CLS	HOMETOWN/PREVIOUS SCHOOL
5	Joe McCray	G	6-5	Sr.	Ft. Lauderdale, Fla. / Univ. of Nebraska
11	Cody Walker	G	6-0	So.	Minden, La. / LSU-Shreveport
12	Jeremie Davis	F	6-6	Jr.	Arcadia, La. / Univ. of New Orleans
13	Will Poole	G	6-5	Jr.	Batesville, Miss. / Jones County JC
14	Brent Stokes	G	6-4	Jr.	Twin Falls, Idaho / Hill (Texas) JC
21	Chad Akins	PG	6-0	Sr.	Madison, Miss. / Madison Central HS
22	Marqueys Brown	F	6-9	So.	Memphis, Tenn. / Crichton College
23	Roderick Ollie	F	6-6	Jr.	Indianola, Miss. / Alabama-Birmingham
24	Earnesto Green	G	6-3	Sr.	Jackson, Miss. / East Central (Miss.) CC
31	David Clark	F	6-7	Sr.	Silver Creek, Miss. / Lawrence County HS
32	Dmitry Pirshin	PF	6-7	Sr.	Moscow, Russia / Gulf Coast (Fla.) CC
33	Arian Maliqi	G	6-6	Sr.	Pristine, Kosovo / Gulf Coast (Fla.) CC
34	Eric Spencer	G	6-5	Sr.	Marion, Ark. / Arkansas-Fort Smith
35	Dino Hair	F	6-10	Sr.	Picayune, Miss. / Middle Tennessee State
43	Wikrum Bajwa	C	7-0	So.	Amsterdam, Netherlands / Cresset Christian
51	Glenn Daniels	F	6-4	Sr.	Cleveland, Miss. / Mississippi Delta CC
55	John Schank	C	6-9	Sr.	Ocala, Fla. / Central Florida CC
RS	Karan Bajwa	C	7-0	Fr.	Amsterdam, Netherlands / Palm Beach Atlantic
RS	Romeo Domino	G	6-1	Fr.	Baton Rouge, La. / Broadmoor HS
RS	Ben Little	G	6-4	Fr.	Starkville, Miss. / Hebron Christian School

STATESMEN COACHING STAFF

Jason Conner	Head Coach
B.J. Ellis	Assistant Coach
Colby Harris	Graduate Assistant
Logan Link	Graduate Assistant
Hunter Moore, M.Ed/ATC	Athletic Trainer
Karlos Burt	Manager
Keitarus Johnson	Manager





COACHES



STATESMEN BASKETBALL



JASON CONNER

Head Coach • Fourth Year • Lakeland, Fla. • Belhaven College, 1987

The Conner File

- Known as one of the top coaches in the GSC and NCAA DII
- One of the top recruiters and evaluators of talent in collegiate basketball
- Master's of Health, Physical Education and Recreation - Delta State University (1989)
- Bachelor of Science in History/Political Science - Belhaven College (1987)
- Served as an assistant coach for seven seasons at Delta State
- Coached at the NCAA Division I level as a women's assistant at the University of Houston, University of Texas at El Paso and the University of South Alabama

Jason Conner enters his fourth year at the helm of the Delta State men's basketball program.

The Statesmen are coming off their finest season to date under Conner's guidance. The Statesmen posted a 21-9 record and qualified for the Gulf South Conference and the NCAA Division II South Regional tournaments.

In his first three seasons as head coach, Conner led the Statesmen to an overall mark of 53-31 with appearances in the 2007 and 2009 Gulf South Conference Men's Basketball Tournament. In 2007-2008, Conner and his staff improved the overall GPA of his student-athletes by nearly a half-point, while not sacrificing the quality of play on the court.

Before taking the head job Conner served seven seasons as the primary assistant coach under former head coach Steve Reeves.

Prior to joining the Statesmen program, Conner served the 1998-99 season as an assistant coach and recruiting coordinator at the University of South Alabama. The 1999 Jaguar recruiting class ranked in the Top 10 nationally.

Conner spent the 1997-98 season at the University of Houston as the recruiting coordinator and assistant coach on the Cougars staff. Before taking the position at the University of Houston, Conner was the head men's basketball and golf coach at his alma mater Belhaven



College. During his stint as head coach of the Blazers, Conner guided Belhaven to the GCAC Tournament and a solid post-season finish.

The Lakeland, Fla., native got his first collegiate coaching opportunity as a graduate assistant for the Statesmen from 1987-90. During that time Conner was able to learn the ins and outs of on-the-floor coaching and the high-stakes game of recruiting.

Conner would use his time at DSU to gain a spot on current Lady Statesmen head coach Sandra Rushing's University of Texas-El Paso staff. He would serve as an assistant coach and recruiting coordinator for the Lady Miners from 1990-93.

A 1987 Belhaven College graduate with a bachelor's degree in History and Political Science, Conner received a master's degree in Health, Physical Education, and Recreation from Delta State University in 1989.

Conner is the son of Rev. Jerry and Norma Conner of Lakeland, Florida. He is married to the former Lauren Wilson of Jacksonville, Florida. Lauren is a teacher at Presbyterian Day School. They have a two-year-old daughter, Emma Grace.



CONNER'S YEAR-BY-YEAR AT DELTA STATE:

2008-2009:	21-9	NCAA South Region Tournament
2007-2008:	14-12	DNQ for GSC Tournament
2006-2007:	18-10	GSC Tournament Qualifier
TOTALS:	53-31	OVERALL RECORD



Brian ELLIS

Assistant Coach • 2nd Year • Pensacola, Fla. • West Florida, 2006

Brian Ellis enters his second season as the primary assistant coach to Jason Conner and the Statesmen basketball team.

"Brian is one of the top young coaches in college basketball," said Statesmen head coach Jason Conner. "When I started looking for an assistant, I didn't have to look far for the right person for the job. Brian

is an excellent recruiter and a true student of the game. He will be a valuable asset for this program for many years to come."

The University of West Florida grad spent the previous two seasons as a graduate assistant after coming to DSU from Pensacola (Fla.) Junior College.

Ellis started his playing career at Okaloosa Walton Community College. He then transferred to Enterprise Ozark where he obtained his Associate of Arts Degree. He was ranked third in the state of Alabama in three-point percentage at the end of his junior college career. He finished his college career at GSC rival West Florida in 2005. His game high for the Argos was an impressive 37 points.

Ellis graduated from West Florida with a Bachelor's Degree in Sports Management. He also earned his Master's of Physical Education from DSU in 2007. Ellis is married to Courtney Moran Ellis.



Colby HARRIS

Grad. Assistant • 2nd Year

New Orleans, La.
Delta State, 2006

Colby Harris is in his first season as a Graduate Assistant on coach Jason Conner's staff at Delta State.

A four-year letterwinner under former head coach Steve Rives, Harris was known as one of the top rebounders and post defenders in the GSC during his

career. Averaged 6.1 points and 4.9 rebounds per game for his career. Averaged 10.9 points and 6.1 rebounds per game his junior season.

Harris received his bachelor's degree in Computer Information Systems from DSU in 2006. He is currently pursuing a master's in Health, Physical Education and Recreation.



Logan LINK

Grad. Assistant • First Year

Pensacola, Fla.
West Florida, 2005

Logan Link enters his first season as a graduate assistant coach for the Statesmen men's basketball team. He comes to DSU from Kentucky, where he served as the video coordinator.

He served on the staffs of several basketball camps, including those conducted by

Kentucky, Arkansas, Kansas and Missouri State. Prior to the transferring to Kentucky, Link attended the University of Arkansas, where he was a manager for the men's basketball team.

Link received his Bachelor of Arts degree in Education, with a focus in psychology, from the University of Kentucky in 2009.

Support Staff



Karlos Burt
Manager

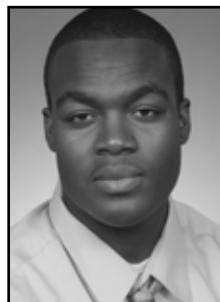

Kei'taurus Johnson
Manager



Jimmy Smith
Multi-Media Director



Alan Wiederhold
Media Contact



THE STATESMEN



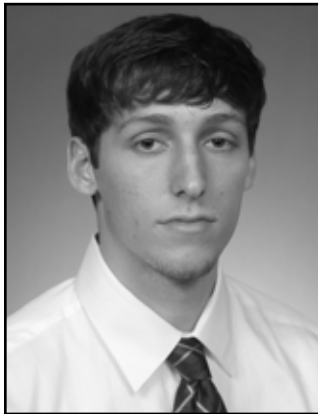

Chad Akins

21

PG • 6-0 • SENIOR • 3L • MADISON • MADISON CENTRAL

THE AKINS FILE:

- Preseason All-American and All-GSC candidate
- Candidate for the Bob Cousy Award, annually given to the nation's top point guard
- Named to First Team All-Gulf South Conference in 2008-2009
- Named to Daktronics All-South Region Second Team in 2008-2009
- Led Gulf South Conference in assists 205
- Ranks fourth all-time in career assists at DSU with 356

2008-09: Started all 30 and was the only member of the team to do so... Averaged 7.8 points and 6.8 assists per game... Led the team in assists (205) and steals (38) for the third season in a row... His 6.8 assists per game led the Gulf South Conference and was fifth in the nation... Handed out a career-best 12 assists in win over Concordia-Selma (12/4/08) and 10 or more assists seven times during the season... Scored a career high 22 points in Delta State's 72-70 win at Harding (1/29/09)... Named to GSC's All-West Division First Team and the DakTronics All-South Region Second Team... Was also named to the GSC Academic Honor Roll

2007-08: Played in all 26 contests, starting 20... Led the team in assists (111) and steals (39)... Finished fifth in the conference in assists (4.3) and eighth in three-point percentage (.411) Shot 70 percent (45-of-64) from the free throw line... Averaged 8.0 points and 3.0 rebounds per game... Scored a season-high 17 points in a win at West Alabama 11/21/07... Handed out a season-best nine assists versus Dillard (12/18/07) and Arkansas Tech (2/28/08)... GSC Academic Honor Roll recipient.

2006-07: Co-Freshmen of the Year for the GSC Western Division... Played in 22 and started 19 games... Led team in assists (74) and steals (42)... Averaged 5.8 points per game and 3.0 rebounds as a freshman.

PREP: Three-year letter winner at Madison Central High School under head coach Jeff Heath... Three year All-district selection... Two-time All-area... Named 2005 Madison County Player of the Year... Also named All-State and a member of the Clarion Ledger's Dandy Dozen team... Led the Jaguars to the 2005 MHSAA State Championship... Member of the Student Government Association and Fellowship of Christian Athletes.

PERSONAL: Full name is Chad David Akins... Son of Ken Akins and Susan Jackson... Has four brothers: Tyler, Dalton, Chase, and Lex... Born on March 22, 1988... Majoring in Physical Education/Exercise Science with a minor in Biology.

CAREER HIGHS

Points:	22 at Harding (1.29.09)
Field Goal Attempts:	15 vs. Alabama-Huntsville (3.6.09)
Field Goals Made:	7 at Harding (1.29.09)
3-pt. Field Goal Attempts:	7 vs. Alabama-Huntsville (3.6.09)
3-pt. Field Goals Made:	3, Five times. Last vs. Harding (2.26.09)
Free Throw Attempts:	10 vs. Arkansas Tech (1.31.08)
Free Throws Made:	8, Twice. Last vs. Christian Bros. (2.14.09)
Rebounds:	8, Twice. Last vs. Henderson State (2.2.08)
Assists:	12 vs. Concordia-Selma (12.4.08)



YEAR /GP-GS	Min./Avg.	TOTAL		3-POINTS			FT		FTA		Pct		REBOUNDS		PF	FO	A	TO	Blk	Stl	Pts	Avg
		FG	FGA	Pct	3FG	FGA	Pct	FT	FTA	Pct	Off	Def	Tot	Avg.								
2006-07/22-19	596/27.1	41	101	.406	18	48	.375	28	37	.757	15	52	67	3.0	37	0	74	52	2	42	128	5.8
2007-08/19-13	506/26.6	48	116	.414	20	51	.392	30	46	.652	4	48	52	2.7	36	1	77	45	4	27	146	7.7
2008-09/30-30	783/26.1	70	163	.429	13	46	.283	80	114	.702	11	36	47	1.6	38	1	205	53	3	38	233	7.8
TOTAL/71-62	1885/26.5	159	380	.418	51	145	.352	138	197	.701	30	136	166	2.3	111	2	356	150	9	107	507	7.1



Karan Bajwa



C • 7-0 • JUNIOR • TR • AMSTERDAM, NETHERLANDS • PBA

THE BAJWA FILE:

- Played one season at Palm Beach Atlantic and one year at Erskine College
- True 7-foot center with great touch around the basket
- Member of the Under-22 Dutch National Team
- Three-time All-Conference selection at Cresset Christian Academy

PALM BEACH ATLANTIC: Played in eight games for the Swordfish in 2007-08...Averaged 1.4 points and 1.8 rebounds per game...Also attended Erskine College, where he played in one game in 2008-09...**PREP:** Played three years for coach Sammy Hatchell at Cresset Christian Academy in Durham, N.C....Averaged 17 points, 11 rebounds and three blocks per game...Three-time All-Conference player...2006-2007 All Tournament MVP...**PERSONAL:** Full name is Karan Singh Bajwa...Born July 15, 1988...Son of Makhan and Parveen Bajwa...Member of the Under-22 Dutch National Team...Has two brothers, Robinder and Wikrum...Brother Wikrum is also a member of the Statesmen basketball team.



Wikrum Bajwa



C • 6-11 • SENIOR • 2L • AMSTERDAM, NETHERLANDS • CRESSET

THE BAJWA FILE:

- Played two seasons at Delta State before suffering an injury during the 2007-2008 season
- Great size and speed combination
- Solid free throw shooter with a soft touch around the basket
- Attended St. Augustine's College in North Carolina last year, while rehabbing from injury
- Teammate with his brother, Karan, a transfer from Palm Beach Atlantic

PRIOR TO THIS SEASON: Bajwa sat out last season due to injury at St. Augustine's College and is excited about his return to the hardwood at Delta State...**2007-2008:** Played in just one game due to injury...**2006-2007:** Played in five games for the Statesmen...Was 0-for-4 from the field and 3-of-6 from the free throw line...**PREP:** Played two seasons under Head Coach Sammy Hatchell at Cresset Christian Academy in Durham, N.C...Helped his team reach the conference championship and the state semifinal game in 2005...**PERSONAL:** Full name is Wikrum Bajwa...Born April 30, 1986...Son of Makhan and Parveen Bajwa...Has two brothers, Karan and Robinder...Brother Karan is also a member of the Statesmen basketball team.

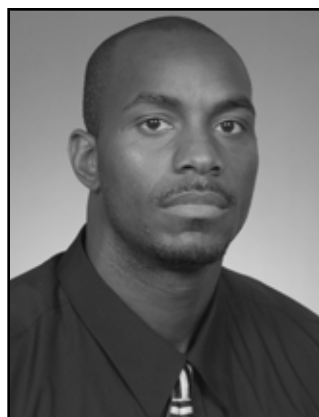

Marqueys Brown



F • 6-9 • SOPHOMORE • TR • MEMPHIS, TENN. • CRICHTON COLL.

THE BROWN FILE:

- Transfer from Crichton College
- Averaged 15 points and seven boards per game for the Comets
- Highly recruited athlete out of Memphis' Raleigh-Egypt HS
- Explosive athlete with high-flying skills around the basket

CRICHTON COLLEGE: Was a one-year starter for head coach Jeff Walker and the Comets...Averaged 15 points and seven rebounds per contest...**PREP:** Was a two-year starter for head coach Jimmy Adams at Raleigh Egypt High School in Memphis, Tenn...Averaged 15 points and eight rebounds per contest...Also competed in football and track...**PERSONAL:** Full name is Marqueys Brown...Son of Linda and Jimmie Brown...Born February 24, 1984...Has one brother, Calvin Ward...Majoring in Sports Management.



David Clark

F • 6-7 • SENIOR • 3L • SILVER CREEK • LAWRENCE CO. HS

THE CLARK FILE:

- Two-year starter at forward for the Statesmen
- Averaged 5.9 points and 3.3 rebounds per games in 2008-2009
- Grabbed a career-high 88 rebounds in 2008-2009
- Averages 5.4 points and 2.8 rebounds per game in his career at DSU (61 games)

2008-2009: Appeared in 27 games for the Statesmen, making 13 starts...Averaged 5.9 points and 3.3 rebounds per game, while playing an average of 18 minutes per contest...Scored in double-figures five times during the season...Finished a rebound shy of a double-double in Delta State's overtime loss at West Georgia (11/22/08), registering season-high nine rebounds and a career-best 24 points... Was named to GSC Academic Honor Roll

2007-2008: Finished the season with seven starts in 16 games, his second year with the Green and White...Averaged 8.6 points, including 4.0 rebounds per game...Shot 55 percent from the field...Had a season-high 22 points in a win over Southern Arkansas (2/21/08)... Grabbed a season-high 10 rebounds against Arkansas-Monticello (2/16/08)...GSC Academic Honor Roll recipient.

2006-2007: Played in 24 games...Averaged 4.1 points and 2.2 rebounds per game as a freshman.

PREP: Lettered for three years at Lawrence County High School in Lawrence under Head Coach Bobby Lee...Led team to four district tournaments...Selected First-Team All-State, All-Area and All-Conference in 2001...Holds the Lawrence County High School scoring record.

PERSONAL: Full name is David Clark...Born on January 30, 1986...Son of Linda Clark and L.V. May of Silver Creek...Has two sisters, Stephanie and Daphanie and a brother Tony ...Majoring in Chemistry.

CAREER HIGHS

Points:	24 at West Georgia (11.22.08)
Field Goal Attempts:	14 vs. Valdosta (3.7.09)
Field Goals Made:	9, Twice, Last at West Georgia (11.22.08)
3-pt. Field Goal Attempts:	None
3-pt. Field Goals Made:	None
Free Throw Attempts:	8 vs. Arkansas Tech (2.28.08)
Free Throws Made:	6 at West Georgia (11.22.08)
Rebounds:	10 vs. UA-Monticello (2.16.08)
Assists:	1, Multiple times



YEAR /GP-GS	Min./Avg.	TOTAL			3-POINTS			REBOUNDS														
		FG	FGA	Pct	3FG	FGA	Pct	FT	FTA	Pct	Off	Def	Tot	Avg.	PF	FO	A	TO	Blk	Stl	Pts	Avg
2006-07/24-6	329/13.7	42	69	.609	0	0	.000	15	21	.714	22	30	52	2.2	32	0	9	12	3	19	99	4.1
2007-08/10-4	164/16.4	31	52	.596	0	0	.000	12	21	.571	7	25	32	3.2	25	0	2	12	1	5	74	7.4
2008-09/27-13	487/18.0	65	124	.524	0	0	.000	28	40	.700	40	48	88	3.3	74	0	8	27	13	16	158	5.9
TOTAL/61-23	980/16.1	138	245	.563	0	0	.000	55	82	.671	69	103	172	2.8	131	0	19	51	17	40	331	5.4



Glenn Daniels



F • 6-4 • SENIOR • 1L • CLEVELAND • EAST SIDE HS

THE DANIELS FILE:

- Averaged 2.0 points per game for the Statesmen in 2008-2009
- Played in 14 games with one start for Delta State
- Career-high five points versus Concordia-Selma
- Local product from Cleveland's East Side High School

2008-2009: Made his way into 14 games for the Statesmen, which included one game as a starter...The Cleveland native averaged 2.0 points per game...Scored five points in Delta State's win over Concordia-Selma (1/7/09), and notched four points several times last season...Recorded two steals in the Statesmen's win over Texas College (12/16/08).

MISS. DELTA CC: Started two seasons under head coach Derrick Fears at Mississippi Delta CC...One of MDCC's top forwards, Daniels averaged 8.0 points and 4.0 rebounds per game for the Trojans during his career.

PREP: Started all four seasons at Cleveland's East Side HS for head coach Leroy Cotton...First Team All-Delta Democrat Times, First Team All-Conference, three-time 3A Player of the Year, three time All-Area selection...Four-time Bolivar Commercial Male Player of the Year... Overall record of 82-52 for the Trojans...Averaged 20 points, 12 rebounds, three blocks and three assists a night.

PERSONAL: Full name is Glenn Jerome Daniels Jr...Born October 5, 1987...Son of Debra and Glenn Daniels...Has one sibling, Ada Moore...Majoring in child development.

CAREER HIGHS

Points:	5 vs. Concordia-Selma (1.7.09)
Field Goal Attempts:	5 vs. Concordia-Selma (1.7.09)
Field Goals Made:	2, Four times. Last vs. Henderson State (1.31.09)
3-pt. Field Goal Attempts:	1, Twice. Last vs. West Alabama (12.2.08)
3-pt. Field Goals Made:	1 vs. Nova Southeastern (11.28.08)
Free Throw Attempts:	4 vs. Concordia-Selma (1.7.09)
Free Throws Made:	3 vs. Concordia-Selma (1.7.09)
Rebounds:	3, Twice. Last vs. Alabama-Huntsville (3.6.09)
Assists:	1, Twice. Last vs. Texas College (12.16.08)



YEAR /GP-GS	Min./Avg.	TOTAL		Pct	3-POINTS			FT	FTA	Pct	REBOUNDS				PF	FO	A	TO	Blk	Stl	Pts	Avg
		FG	FGA		3FG	FGA	Pct				Off	Def	Tot	Avg.								
2008-09/14-1	69/4.9	12	25	.480	1	2	.500	3	7	.429	6	9	15	1.1	8	0	2	5	0	2	28	2.0
TOTAL/14-1	69/4.9	12	25	.480	1	2	.500	3	7	.429	6	9	15	1.1	8	0	2	5	0	2	28	2.0

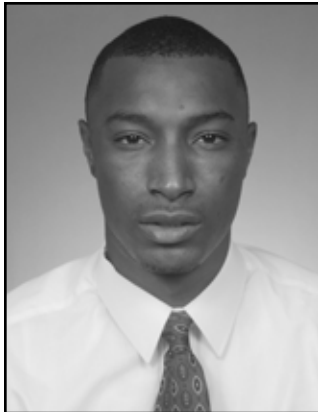

Jeremie Davis



G • 6-6 • JUNIOR • TR • ARCADIA, LA. • UNIV. OF NEW ORLEANS

THE DAVIS FILE:

- Averaged 10 points and 2.6 rebounds per game at the University of New Orleans
- Averaged 14.4 points in Sun Belt Conference action for the Privateers
- Scored career-high 23 points twice at UNO
- Connected on Spoon River College single-game record nine threes in 2004-2005
- All-State and Top 25 selection by The Times-Picayune as a senior at Arcadia High School

NEW ORLEANS: Averaged 10 points per game for the Privateers as a sophomore during the 2005-2006 season...Was the Privateers most consistent 3-point threat, draining 41 percent (43-of-105) of his long-range shots...Finished 10th in the Sun Belt Conference in 3-point percentage, and second in the that category for in-conference games...Averaged 14.4 points per game during conference play...Scored 12 points or more in nine of the 14 Sun Belt Conference games in which he played...notched a season high of 27 points in New Orleans' 69-60 win over Arkansas-Little Rock (2/23/06)...Scored 23 points twice during the season, at Louisiana-Lafayette (1/23/06) and at South Alabama (2/13/06)... Was named the Sun Belt's Conference Player of the Week for the week of February 28, 2006...**SPOON RIVER COLLEGE:** Averaged 16.5 points and 3.8 rebounds per game as a freshman at Spoon River College in Illinois during the 2004-2005 season...**PREP:** All-District and First Team All-State award winner and Top 25 guard in the state in leading Arcadia High School to a District Championship under head coach Oswald Townsend...Averaged 24.3 points, 8.4 rebounds and 4.3 assists per game...**PERSONAL:** Full name is Jeremie J. Davis...Born July 18, 1985...Son of Barbara Davis...Has two siblings, Antoine and Demaryo... Majoring in Music with a minor in Management.



Romeo Domino



G • 6-1 • FRESHMAN • BATON ROUGE, LA. • BROADMOOR

THE DOMINO FILE:

- Averaged 15 points and five assists for at Broadmoor High School
- Great leaping ability
- Was a First Team All-District selection
- Solid speed and quickness and can play either guard position
- Redshirting; will give the Statesmen some needed depth in future seasons

PREP: Was a three-year starter for at Broadmoor High School for head coach Larry Grayson...Garnered All-District honors in each of three varsity seasons, including a First Team All-District 7-4A selection his senior season in 2008-2009...Averaged 15 points, five assists and three steals per game over the course of his high school career...**PERSONAL:** Full name is Romero Mandrel Domino...Born March 10, 1990...Son of Simone Domino...Majoring in Business.



Coaches Conner & Ellis

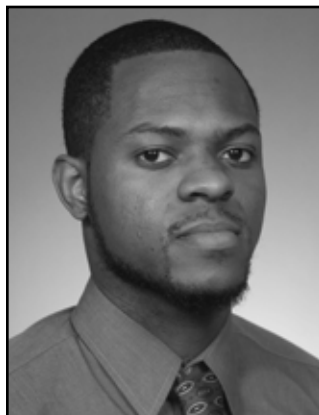

Earnesto Green



G • 6-3 • SENIOR • 1L • JACKSON • EAST CENTRAL CC

THE GREEN FILE:

- Preseason All-GSC candidate
- Sat out the 2008-09 season due to a shoulder injury
- Named to Second Team All-Gulf South Conference in 2007-2008
- Career-high 24 points versus Southern Arkansas (1.24.08)
- Originally signed with Mississippi State

2008-09: Redshirted.

2007-08: Earned Second Team All-GSC honors his first season at Delta State...Played in all 26 games making 17 starts at guard...Led the team in scoring, averaging 12.7 and third in assists (37)...Shot 78.7 percent (37-of-47) from the free throw line...Led the team in scoring eight times with a career-high 24 points in a win over Southern Arkansas (1/24/08)...Career-high eight rebounds in a win over Henderson State (3/1/08).

EAST CENTRAL CC: Started one season at East Central CC in Decatur...Named 2nd-team All-State...Played in the Mississippi Junior College All-Star Game.

PREP: Started his senior season under Coach Luther Riley at Provine High School...Helped win two 4A championships during his career.

PERSONAL: Full name is Earnesto GReen...Born September 21, 1987... Son of Wilma and Earnest Green of Jackson... Has one sister, Kiara... Majoring in Physical Education.

CAREER HIGHS

Points:	24 vs. Southern Arkansas (1.24.08)
Field Goal Attempts:	18 vs. Harding (2.14.08)
Field Goals Made:	9, vs. Southern Arkansas (1.24.08)
3-pt. Field Goal Attempts:	9, Twice. Last vs. Harding (2.14.08)
3-pt. Field Goals Made:	5 vs. Arkansas Tech (1.31.08)
Free Throw Attempts:	6, Twice. Last vs. Arkansas Tech (2.28.08)
Free Throws Made:	6 vs. Arkansas Tech (2.28.08)
Rebounds:	7, Twice. Last vs. Harding (2.14.08)
Assists:	5, Twice. Last vs. Southern Arkansas (2.21.08)



YEAR /GP-GS	Min./Avg.	TOTAL		3-POINTS			REBOUNDS															
		FG	FGA	Pct	3FG	FGA	Pct	FT	FTA	Pct	Off	Def	Tot	Avg.	PF	FO	A	TO	Blk	Stl	Pts	Avg
2007-08/26-17	682/26.2	110	242	.455	52	130	.400	37	47	.787	29	53	82	3.2	38	0	55	65	20	32	309	11.9
TOTAL/26-17	682/26.2	110	242	.455	52	130	.400	37	47	.787	29	53	82	3.2	38	0	55	65	20	32	309	11.9



Dino Hair



F • 6-10 • SENIOR • TR • PICAYUNE • MIDDLE TENNESSEE STATE

THE HAIR FILE:

- Transfer from Middle Tennessee State
- Former "Mr. Basketball" for the state of Mississippi
- Led MTSU in blocks last season
- Strong defensive presence with tremendous leaping ability

MIDDLE TENNESSEE STATE: Averaged 2.6 points and 1.4 rebounds per game in three seasons as a Blue Raider...Had his most productive season as a sophomore, averaging 3.8 points per contest in 32 games, which included six starts...Blocked 13 shots apiece during his sophomore and junior seasons...His 13 blocked shots during the 2008-09 season tied for the team lead...Scored a career-best 11 points in MTSU's win at Denver during his sophomore season (2/21/08)...Scored six points in a game twice last season, vs. Troy (12/8/08) and at North Texas (12/31/08)...**PREP:** Was a two-year starter for head coach Dean Shaw at Memorial High School in Picayune...Named Mississippi's Mr. Basketball...Nominated for the McDonald's All-America team...Averaged 18 points and 10 rebounds per game as a senior during the 2004-2005 season...Was a First-Team All-State selection his senior season, and was also named his district's Most Valuable Player...Set a Memorial High School record by blocking 18 shots in a single game...Was a valuable part of Memorial's South State championship team...Named to Who's Who Among High School Students in 2004...**PERSONAL:** Full name is Donaries René Hair...Born January 23, 1987...Son of Carolyn Plummer...Has three brothers and three sisters...Majoring in Physical Education.



Arian Maliqi



G • 6-6 • SENIOR • 1L • PRISTINA, KOSOVO • GULF COAST (FLA.)

THE MALIQI FILE:

- Averaged 8.6 points per game last season for the Statesmen
- Played in all 30 games with 21 starts at shooting guard
- Career-high 23 points versus Southern Arkansas (2.19.09)
- Tied for second on the team in made three-pointers with 42
- Averaged 4.7 rebounds per game

2008-2009: Played in all 30 Delta State games, and started contests...Averaged 8.6 points and 4.7 rebounds per game...Was third on the team in steals (33) behind Chad Akins and Joe McCray...Shot 37 percent from behind the three-point circle (42-of-115)...Scored a DSU career-high 23 points in the Statesmen's win over Southern Arkansas (2/19/09), and scored 22 in Delta State's win over Concordia-Selma (12/4/08)...Hauled in a season best 12 rebounds against Valdosta State in Gulf South Conference tournament (3/7/09)...Was named to the conference's Academic Honor Roll.

GULF COAST CC: Started two seasons for the Commodores at Gulf Coast CC under head coach Jay Powell...Played in all 27 games starting 24 last season...Averaged 9.0 points and grabbed 131 (4.9) rebounds a night his sophomore campaign...Shot 53 percent from the field...Career-high 33 points is a school record for most in a game.

PERSONAL: Full name is Arian Maliqi...Born April, 7 1986...Son of Aladin and Nybette Maliqi...Has two sisters Arieta and Arbenita...Majoring in business management with a minor in marketing.



CAREER HIGHS

Points:	23 vs. Southern Arkansas (2.19.09)
Field Goal Attempts:	14, Twice. Last vs. Christian Bros. (3.14.09)
Field Goals Made:	9 vs. vs. Southern Arkansas (2.19.09)
3-pt. Field Goal Attempts:	8, Twice. Last vs. Harding (2.26.09)
3-pt. Field Goals Made:	4, Twice. Last at Arkansas Tech (2.21.09)
Free Throw Attempts:	12, Twice. Last at Arkansas Tech (2.21.09)
Free Throws Made:	10 at Concordia-Selma (12.4.08)
Rebounds:	12 vs. Valdosta State (3.7.09)
Assists:	4 vs. Southern Arkansas (2.19.09)

CAREER NUMBERS		TOTAL			3-POINTS			REBOUNDS							PF		FO		A		TO		Blk		Stl		Pts		Avg	
YEAR	/GP-GS	Min./Avg.	FG	FGA	Pct	3FG	FGA	Pct	FT	FTA	Pct	Off	Def	Tot	Avg.	PF	FO	A	TO	Blk	Stl	Pts	Avg							
2008-09	30-21	723/24.1	85	219	.388	42	115	.365	47	74	.635	54	86	140	4.7	65	2	41	36	10	33	259	8.6							
TOTAL	/30-21	723/24.1	85	219	.388	42	115	.365	47	74	.635	54	86	140	4.7	65	2	41	36	10	33	259	8.6							

STATESMEN BASKETBALL

STATE



Joe McCray



G • 6-5 • SENIOR • 1L • FORT LAUDERDALE, FLA. • NEBRASKA

THE McCRAY FILE:

- Preseason All-GSC and All-American candidate
- Finished second on the team scoring with 12.5 points per game
- Led the Statesmen in three-pointers made with 54
- Big 12 Conference Freshman of the Year at the University of Nebraska
- Averaged 15.5 points per game for the Cornhuskers

2008-2009: Shined in his first season at Delta State, averaging 12.5 points and 3.5 rebounds per contest over 22 games...Connected on 39 percent (54-of-137) of his three-point attempts...Led the team by shooting 84 percent (42-of-50) from the free-throw line...Reached double-figures in 16 of his 22 games, including his final seven of the season...Scored a DSU career best 29 points in the Statesmen's 85-79 overtime win over Arkansas Tech (1/24/09), which was the highest output by any Delta State player last season...Eclipsed 20 points in four games...grabbed a season-high eight rebounds at Harding (1/29/09)...Was named the Gulf South Conference's West Division Player of the Week on Jan. 28, 2009.

NEBRASKA: Breakout freshman campaign at the University of Nebraska under head coach Doc Sadler...Averaged 15.5 points and 5.0 rebounds in his first season...Only Cornhusker to make at least 100 field goals (143) that season...Led the team in steals with 32...Holds Nebraska freshman records for scoring average, (15.5), 3-pointers made (80), consecutive double-digit scoring games (9) and 20-plus point scoring games (10)...Set a Big 12 & Nebraska record with 80 three-pointers on the year...Named Big 12 Freshman of the Year...Averaged 10.2 points as sophomore.

PREP: Attended Laurinburg (N.C.) Institute during the 2003-04 season and played under head coach Chris Chaney...Averaged 16.2 points a game while shooting 88.4 percent from the free throw line...Played at Dillard High School in Ft. Lauderdale, Fla. from 2001-03...Led them to back-to-back state titles in 6A as a junior and senior...Was highly recruited as wide receiver in football by several programs including Connecticut, Alabama, Michigan State and Miami.

PERSONAL: Full name is Joseph McCray...Born September 27, 1984...Son of Iphigenia Canady...Has two siblings, sister Tanya and brother Troy...Majoring in Interdisciplinary studies.

CAREER HIGHS

Points:	29 vs. Arkansas Tech (1.24.09)
Field Goal Attempts:	16, Twice. Last vs. Arkansas Tech (1.24.09)
Field Goals Made:	8, Three times. Last at Ark.-Monticello (2.12.09)
3-pt. Field Goal Attempts:	9, Three times. Last at UAM (2.12.09)
3-pt. Field Goals Made:	5, Twice. Last at Arkansas-Monticello (2.12.09)
Free Throw Attempts:	9 vs. Arkansas Tech (1.24.09)
Free Throws Made:	9 vs. Arkansas Tech (1.24.09)
Rebounds:	8 at Harding (1.29.09)
Assists:	4 vs. West Florida (1.5.09)



YEAR /GP-GS	Min./Avg.	TOTAL			3-POINTS			REBOUNDS														
		FG	FGA	Pct	3FG	FGA	Pct	FT	FTA	Pct	Off	Def	Tot	Avg.	PF	FO	A	TO	Blk	Stl	Pts	Avg
2008-09/22-19	544/24.7	90	219	.411	54	137	.394	42	50	.840	15	62	77	3.5	46	1	35	55	3	35	276	12.5
TOTAL/22-19	544/24.7	90	219	.411	54	137	.394	42	50	.840	15	62	77	3.5	46	1	35	55	3	35	276	12.5



Roderick Ollie



F • 6-6 • SENIOR • TR • INDIANOLA • ALABAMA-BIRMINGHAM

THE OLLIE FILE:

- Transfer from the University of Alabama-Birmingham
- Played in 17 games as a freshman and sophomore for the Blazers
- Three-year starter and All-State selection at Gentry High School
- Career scoring leader at Gentry High School
- Named to Mississippi-Alabama All-Star Classic, where he earned MVP honors

ALABAMA-BIRMINGHAM: Saw action in 17 games during his freshman and sophomore seasons with the Blazers, averaging 2.4 points per game and 1.5 rebounds per game...notched a Division I career best eight points in a win over Wyoming his sophomore season...**PREP:** Was a three-year starter and letter-winner for head coach Charles Cole at Gentry High School in Indianola... Garnered First Team All-State accolades after his junior and senior seasons... Averaged 24 points, 12 rebounds and three blocked shots per game as a senior... Scored 21 points and grabbed 12 rebounds in the Mississippi-Alabama All-Star game as a senior, winning MVP honors... Was an honor roll student his last two years of high school... Finished his high school career as third all-time leading scorer in school history... **PERSONAL:** Full name is Roderick Darnell Ollie... Born September 10, 1986... Son of Catherine Ollie... Has two siblings, Taurus and LaTrize... Majoring in Physical Education.



Dmitry Pirshin



F • 6-7 • SENIOR • 1L • MOSCOW, RUSSIA • GULF COAST (FLA.)

THE PIRSHIN FILE:

- Averaged 4.2 points and 2.6 rebounds per game last season for the Statesmen
- Played in 29 games with 18 starts at power forward
- Career-high 12 points versus Southern Arkansas (2.19.09)
- Named to GSC Academic Honor Roll

2008-2009: Started in 18 of the 29 games he appeared in for the Statesmen... averaged 4.2 points and 2.6 rebounds... Blocked 13 shots during the season, which tied him with David Clark among returning DSU players... Poured in a season-best 12 points on 5-of-6 shooting in Delta State's 93-66 win over Southern Arkansas (2/19/09)... Blocked three shots against Harding (2/26/09), the most by any Statesman in a single game last season... Was named to the Gulf South Conference's Academic Honor Roll.

GULF COAST CC: Played two seasons at Gulf Coast CC college under head coach Jay Powell... Took part in 30 games with 29 starts as a sophomore averaging 5.9 points and leading the team with 208 rebounds on the season (6.9).

PERSONAL: Full name is Dmitry Pirshin... Born August 3, 1985... Son of Vladimir Pirshin... Has two sisters, Alla and Irina... Majoring in Computer Information Technology with a minor in business.

CAREER HIGHS

Points:	12 vs. Southern Arkansas (2.19.09)
Field Goal Attempts:	8 at Henderson State (2.28.09)
Field Goals Made:	5 vs. Southern Arkansas (2.19.09)
3-pt. Field Goal Attempts:	2 at Texas College (11.26.08)
3-pt. Field Goals Made:	None
Free Throw Attempts:	6, Twice. Last vs. Harding (2.26.09)
Free Throws Made:	4, Three times. Last vs. Harding (2.26.09)
Rebounds:	7 vs. Concordia-Selma (1.7.09)
Assists:	3, Three times. Last vs. Concordia-Selma (1.7.09)



CAREER NUMBERS		TOTAL		3-POINTS				REBOUNDS														
YEAR /GP-GS	Min./Avg.	FG	FGA	Pct	3FG	FGA	Pct	FT	FTA	Pct	Off	Def	Tot	Avg.	PF	FO	A	TO	Blk	Stl	Pts	Avg
2008-09/29-18	462/15.9	47	103	.456	0	3	.000	28	48	.583	31	44	75	2.6	107	5	26	28	13	15	122	4.2
TOTAL/29-18	462/15.9	47	103	.456	0	3	.000	28	48	.583	31	44	75	2.6	107	5	26	28	13	15	122	4.2

STATESMEN BASKETBALL

STATE



Will Poole



G • 6-5 • JUNIOR • TR • BATESVILLE • JONES COUNTY JC

THE POOLE FILE:

- Transfer from Jones County Junior College, where he won a Mississippi state championship in 2009
- A valuable 3-point threat for the Statesmen
- Appeared in five games as a redshirt freshman at Ole Miss
- Solid combination of size and speed at the guard position

JONES COUNTY JC: Part of the 2009 Mississippi state champion team with the Bobcats under head coach Don Skelton...Averaged 6.8 points and 3.5 rebounds per game...Led Jones County in 3-point percentage by draining 40 percent (37-of-93) of his long-range shots...**OLE MISS:** Member of the 2006-2007 SEC Western Division regular season co-champion and NIT Final Four team...Appeared in five games as a redshirt freshman in 2007-2008, including Ole Miss' NIT First Round game against UC Santa Barbara...**PREP:** Played for both North Delta and South Panola high schools...Named All-State and team captain...Was awarded All-Conference honors all four years of high school...Averaged 26 points and 10 rebounds per game...Also a member of the 2003 South Panola football State Championship team...**PERSONAL:** Full name is Will Hickman Poole...Born July 16, 1987 in Memphis, Tenn. to Ray and Jenny Poole... Father Ray and brother Trey Poole, both played football at Ole Miss... His grandfather, the late Ray Poole, was a three-year letterman on the Ole Miss basketball team (1942, 1946-47) and 1946 captain and three-year letterman in football (1941-42; 1946); he played six years with the NFL's N.Y. Giants (1947-52)...Majoring in Business Management.



John Schank



C • 6-9 • SENIOR • 1L • OCALA, FLA. • CENTRAL FLORIDA CC

THE SCHANK FILE:

- Big frame that gives the Statesmen depth in the middle
- Set multiple personal bests as a Statesmen in their win at Texas College (11.26.08)
- Helped lead Central Florida Community College to a conference championship as a sophomore
- Inside presence will help the Statesmen in the rebounding category

2008-2009: Appeared in 19 games for the Statesmen, averaging 5.2 minutes per contest...Averaged 1.3 points and 0.9 rebounds per game...Scored a season-best six points in the Statesmen's win over Texas College (12/16/08)...Was named to Gulf South Conference's Academic Honor Roll.

CENTRAL FLORIDA CC: Played two seasons under head coach Tim Ryan at Central Florida CC, the two-time Florida State JC runner-up...He helped the Patriots to a Mid-Florida Conference title his sophomore year making 17 appearances and one start...Named Florida JC Academic Athlete of the Year.

PREP: Played four years at Vanguard HS in Ocala, Fla. under head coach Jim Haley... Won a district title along with the Tiger Challenge and Tim Brinkley Memorial championship...Also lettered in baseball...Earned was on the academic honor roll and two-time student of the month.

PERSONAL: Full name is John Stanley Schank...Born December 31, 1984...Son of David and Bebe Schank...Has two siblings, Tambry Green and Tyler Schank... Majoring in pre-optometry.

CAREER HIGHS

Points:	6 at Texas College (11.26.08)
Field Goal Attempts:	6 at Texas College (11.26.08)
Field Goals Made:	2, Twice. Last vs. Henderson State (1.31.09)
Free Throw Attempts:	3 at Texas College (11.26.08)
Free Throws Made:	2, Three times. Last vs. Texas College (12.16.08)
Rebounds:	4, Twice. Last vs. Concordia-Selma (1.7.09)
Assists:	1, Three times. Last vs. Texas College (12.16.08)



CAREER NUMBERS			TOTAL		3-POINTS				REBOUNDS														
YEAR / GP-GS	Min./Avg.		FG	FGA	Pct	3FG	FGA	Pct	FT	FTA	Pct	Off	Def	Tot	Avg.	PF	FO	A	TO	Blk	Stl	Pts	Avg
2008-09/19-0	98/5.2		9	19	.474	0	0	.000	7	9	.778	8	10	18	0.9	21	0	3	5	0	2	25	1.3
TOTAL/19-0	98/5.2		9	19	.474	0	0	.000	7	9	.778	8	10	18	0.9	21	0	3	5	0	2	25	1.3



Eric Spencer

34

G • 6-5 • SENIOR • 2L • MARION, ARK. • UA-FORT SMITH

THE SPENCER FILE:

- Preseason All-American and All-GSC candidate
- Named to Second Team All-Gulf South Conference in 2008-2009
- Named CoSIDA Academic All-South Region and GSC All-Academic Team in 2008-2009
- Ranks 10th all-time in career three-pointers made with 59
- Needs five three-point attempts to crack career top-10 list at DSU

2008-2009: Played in 29 games, making four starts... Provided a spark off the bench for the Statesmen, averaging 12.1 points per game, which ranked third on the team... Led the team in 3-point percentage, draining 40 percent (42-of-104) on the season... Scored in double-figures in 23 of Delta State's 29 games... Netted 26 points on 9-of-11 shooting (including 8-of-10 from 3-point range) in the Statesmen's 80-67 win over West Florida (1/5/09)... Was named to All-GSC West Division Second Team and the GSC Academic Honor Roll... CoSIDA Academic All-South Region.

2007-08 SOPHOMORE: Earned 17 starts in 26 games last season... Averaged 10.8 points per game, which was third on the team... One of the top rebounding guards in the GSC, Spencer pulled down 4.5 rebounds per game for the Statesmen... Led the team in scoring eight times, including a season-high 24 in a win over West Georgia (11/26/07)... Shot 72.3 percent (60-of-83) from the free throw line... Season-high 10 rebounds in a win over West Alabama (1/5/08)... GSC Academic Honor Roll recipient.

UA-FORT SMITH: Played one season for the defending NJCAA champions at Arkansas-Fort Smith... Named NJCAA Academic All-American.

PREP: Three year starter under head coach Irving Clay at Marion HS... Named All-Conference, All-District, All-Area, and All-State... Member of All-Tournament team at state tournament... Class Salutatorian with a 4.0 GPA.

PERSONAL: Full name is Eric Christopher Spencer... Born Feb. 11, 1988 Son of Kim and David Spencer... Has one brother, Jarrod and one sister, Erin... Majoring in Biology with a minor in Chemistry.

CAREER HIGHS

Points:	26 vs. West Florida (1.5.09)
Field Goal Attempts:	19 vs. West Alabama (1.5.08)
Field Goals Made:	9 vs. West Florida (1.5.09)
3-pt. Field Goal Attempts:	10 vs. West Florida (1.5.09)
3-pt. Field Goals Made:	8 vs. West Florida (1.5.09)
Free Throw Attempts:	10, Twice. Last at Arkansas-Monticello (2.12.09)
Free Throws Made:	9 vs. Arkansas-Monticello (1.15.09)
Rebounds:	10 vs. West Alabama (1.5.08)
Assists:	4, Three time. Last vs. Arkansas-Monticello (2.16.08)



YEAR /GP-GS	Min./Avg.	TOTAL			3-POINTS			REBOUNDS														
		FG	FGA	Pct	3FG	FGA	Pct	FT	FTA	Pct	Off	Def	Tot	Avg.	PF	FO	A	TO	Blk	Stl	Pts	Avg
2007-08/19-11	456/24.0	82	153	.536	17	62	.274	43	61	.705	22	62	84	4.4	40	1	31	34	3	20	224	11.8
2008-09/29-4	625/21.6	116	234	.496	42	104	.404	77	106	.726	40	75	115	4.0	39	1	43	33	1	25	351	12.1
TOTAL/48-15	1081/22.5	198	387	.512	59	166	.355	120	167	.719	62	137	199	4.1	79	2	74	67	4	45	575	12.0



Brent Stokes



G • 6-4 • JUNIOR • 1L • TWIN FALLS, IDAHO • HILL COLLEGE

THE STOKES FILE:

- Average 2.1 points per game last season for the Statesmen
- Played in 16 games as a sophomore
- Career-high eight points versus Henderson State (1.31.09)
- Named to GSC Academic Honor Roll

2008-2009: Made his way into 16 games for the Statesmen last season... Averaged 2.1 points and 1.5 rebounds per contest... Scored a DSU career best eight points in a 99-59 win over Henderson State (1/31/09)... Scored seven points twice last season... Was named to the GSC Academic Honor Roll.

HILL COLLEGE: Started one season at Hill College (Texas), under head coach Swede Trenkle... Earned athletic and academic All-American honors.

PREP: Played three seasons at Twin Fall HS (Idaho) under head coach Matt Harr... Earned All-Conference honors from 2001-03 and All-District and All-Area accolades in 2003... Named an honor student.

PERSONAL: Full name is Brent Jay Stokes... Son of Gary and Terri Stokes... Has four brothers Brad, Brandon, Jason and Justin... Father Gary, played at Montana State... Majoring in pre-med with a minor in biology.

CAREER HIGHS

Points:	8 vs. Henderson State (1.31.09)
Field Goal Attempts:	5 vs. Concordia-Selma (1.7.09)
Field Goals Made:	3, Twice. Last vs. Henderson State (1.31.09)
Free Throw Attempts:	4 vs. Texas College (12.16.08)
Free Throws Made:	4 vs. Texas College (12.16.08)
Rebounds:	6 vs. Concordia-Selma (1.7.09)
Assists:	2, Twice. Last vs. Henderson State (1.31.09)



CAREER NUMBERS		TOTAL			3-POINTS			REBOUNDS														
YEAR /GP-GS	Min./Avg.	FG	FGA	Pct	3FG	FGA	Pct	FT	FTA	Pct	Off	Def	Tot	Avg.	PF	FO	A	TO	Blk	Stl	Pts	Avg
2008-09/16-0	99/6.2	11	27	.407	5	16	.313	6	9	.667	7	17	24	1.5	13	0	8	9	0	4	33	2.1
TOTAL/16-0	99/6.2	11	27	.407	5	16	.313	6	9	.667	7	17	24	1.5	13	0	8	9	0	4	33	2.1

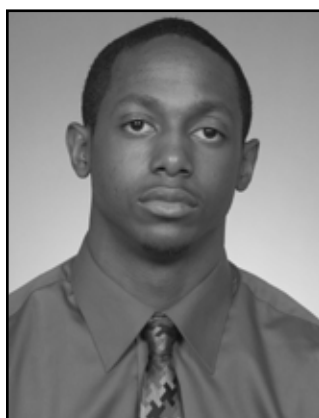

Cody Walker



G • 6-0 • SOPHOMORE • TR • MINDEN, LA. • LSU-SHREVEPORT

THE WALKER FILE:

- Transfer from LSU-Shreveport
- Played in 29 games last season for the Pilots, averaging 2.7 points per game
- Brother of former Statesmen guard Turmaine Rice
- All-State selection at Doyline High School

LSU-SHREVEPORT: Played in 29 games for the Pilots as a freshman during the 2007-08 season... Was a contributor on a Pilots squad that went 31-3... Averaged 2.7 points and recorded 18 steals... Scored a career best eight points in the Pilots 91-68 win over Spring Hill College (3/7/08)... Scored five points and doled out six assists in LSU's 88-65 win at Southwestern Assemblies of God... **PREP:** Was a two-year letter winner for head coach Johnny Jackson at Doyline High School... Averaged 22 points, 10 assists and nine rebounds per contest... Earned All-District honors all four seasons of his high school career, and was a two-time Second Team All-State selection... Holds the Doyline High School record for assists in a career... **PERSONAL:** Full name is Cody Jerome Walker... Born December 1, 1988... Son of Cynthia and Jerry Walker... Father Jerry was a collegiate athlete at the University of Louisiana-Monroe... Has two brothers... Brother Turmaine Rice played for the Statesmen during the 2005-06 and 2006-07 seasons... Majoring in Physical Education.



2008-09 REVIEW



STATESMEN BASKETBALL



STATESMEN BEGIN RETURN TO NATION'S ELITE

By Alan Wiederhold - MBB Contact

If the 2007-2008 basketball season was one of tough breaks and missed opportunities, then the 2008-2009 season was one of vindication and redemption for the Delta State Statesmen.

After missing out on a berth in the Gulf South Conference tournament in spite of a winning record (14-12, 8-6 GSC) in 2008, the Statesmen made a triumphant return to the postseason in 2009. In head coach Jason Conner's third season patrolling the sidelines, Delta State finished with a 21-9 record, including a 10-4 record in conference games.

The seven-win upswing not only yielded a return to the GSC's postseason event, it also helped the Statesmen punch their ticket to NCAA South Regional Tournament.

The Statesmen overcame adversity to reach the heights they attained during the 2008-2009 season, and some of that adversity came to the forefront before the season even started. Delta State's aspirations were dealt a sizable blow when preseason All-GSC West nominee Earnesto Green was sidelined with an injury.

In spite of the setback, the Statesmen were able to regroup. Point guard Chad Akins returned to quarterback the team that was a healthy mix of returners and transfers. With Akins leading the way, the Statesmen didn't miss a beat, winning eight of their first 10 games and 11 of their 16 non-conference contests before powering through the ultra-competitive GSC West.



A big factor for the Statesmen last season was the play of Colorado State transfer Alton Robinson, who took the GSC by storm en route to an All-GSC West selection. The 6-foot-7 power forward from Hattiesburg, Miss. led the Statesmen in scoring and rebounding, tallying 17.7 points and grabbing 7.3 rebounds per contest.

Another Division I transfer poured in paints from the perimeter – Joe McCray, a former Big 12 Freshman of the Year at Nebraska, finished second to Robinson on the team by scoring 12.5 points per game. Meanwhile, Eric Spencer provided a spark off the bench, scoring 12.1 points per contest.

Arian Maliqi, a junior college transfer from Gulf Coast Community College in Florida, contributed with 8.6 points per game. Senior post Oliver Mansour poured 7.1 points per game while leading the Statesmen in field-goal percentage (57.2 percent from the field).

Robinson and Akins earned First Team All-GSC nods. Akins' 6.8 assists per game led the conference and was fifth in the NCAA's Division II.

The return to the postseason was not short-lived, as the Statesmen edged Alabama-Huntsville 46-45 in the opening round of the GSC tournament, avenging an earlier loss to the East Division foe. A loss to Valdosta State in the next round would not be enough to keep the Statesmen out of the South Regional Tournament, where they fell to fellow GSC team Christian Brothers in the first round.

With many junior transfers returning for their senior year, Conner and the Statesmen have their sights set on another deep postseason run in 2010.



2008-2009 RESULTS

RECORD:	OVERALL	HOME	AWAY	NEUTRAL
ALL GAMES	21-9	15-2	5-5	1-2
CONFERENCE	10-4	6-1	4-3	0-0
NON-CONFERENCE	11-5	9-1	1-2	1-2

DATE	OPPONENT	SCORE	ATTEND
11/17/08	ALABAMA-HUNTSVILLE	63-60	1755
11/22/08	at West Georgia	87-90	1635
11/24/08	at University of Montevallo	99-87	435
11/26/08	at Texas College	101-70	28
11/28/08	NOVA SOUTHEASTERN	90-49	1133
11/29/08	VIRGINIA UNION	73-76	1133
12/2/08	WEST ALABAMA	93-59	1010
12/4/08	at Concordia-Selma	105-91	421
12/13/08	UNIVERSITY OF MONTEVALLO	89-79	891
12/16/08	TEXAS COLLEGE	89-59	375
12/20/08	at Alabama-Huntsville	64-80	794
01/05/09	WEST FLORIDA	80-67	775
01/07/09	CONCORDIA-SELMA	111-65	891
01/10/09	OUACHITA BAPTIST*	84-73	1275
01/15/09	ARKANSAS-MONTICELLO*	70-75	1175
01/17/09	at Christian Brothers*	65-75	600
01/22/09	at Southern Arkansas*	91-72	671
01/24/09	ARKANSAS TECH*	85-79 (2OT)	1375
01/29/09	at Harding*	72-70	2084
01/31/09	HENDERSON STATE*	99-59	1499
2/5/09	at Ouachita Baptist*	77-70	781
2/12/09	at Arkansas-Monticello*	84-77	494
02/14/09	CHRISTIAN BROTHERS*	66-54	1199
02/19/09	SOUTHERN ARKANSAS*	93-66	1575
2/21/09	at Arkansas Tech*	81-86 (2OT)	1050
2/26/09	HARDING*	78-72	1125
02/28/09	at Henderson State*	68-84	1001

GULF SOUTH CONFERENCE TOURNAMENT

3/6/09	vs Alabama-Huntsville	46-45	600
3/7/09	vs Valdosta State	61-78	400

NCAA SOUTH REGION TOURNAMENT

03/14/09	vs Christian Brothers	54-63	519
----------	-----------------------	-------	-----

* - Conference game

STATESMEN BASKETBALL



2008-2009 STATISTICS

##	Player	GP	GS	Min	Avg	FG	FGA	Pct	3FG	FGA	Pct	FT	FTA	Pct	Off	Def	Tot	Avg	PF	FO	A	TO	Blk	Stl	Pts	Avg
05	McCray, Joe	22	19	544	24.7	90	219	.411	54	137	.394	42	50	.840	15	62	77	3.5	46	1	35	55	3	35	276	12.5
11	Copeland, Stanley	30	0	530	17.7	63	158	.399	13	42	.310	53	67	.791	10	44	54	1.8	38	0	78	73	0	30	192	6.4
12	Stokes, Brent	16	0	99	6.2	11	27	.407	5	16	.313	6	9	.667	7	17	24	1.5	13	0	8	9	0	4	33	2.1
21	Akins, Chad	30	30	783	26.1	70	163	.429	13	46	.283	80	114	.702	11	36	47	1.6	38	1	205	53	3	38	233	7.8
22	Robinson, Alton	22	20	569	25.9	158	280	.564	9	32	.281	65	91	.714	62	99	161	7.3	48	0	26	43	14	21	390	17.7
24	London, Daryl	7	0	22	3.1	3	5	.600	1	2	.500	0	0	.000	0	4	4	0.6	2	0	2	2	0	1	7	1.0
31	Clark, David	27	13	487	18.0	65	124	.524	0	0	.000	28	40	.700	40	48	88	3.3	74	0	8	27	13	16	158	5.9
32	Skipper, Brad	30	15	507	16.9	42	104	.404	7	26	.269	25	43	.581	52	84	136	4.5	44	0	30	33	7	12	116	3.9
33	Maliqi, Arian	30	21	723	24.1	85	219	.388	42	115	.365	47	74	.635	54	86	140	4.7	65	2	41	36	10	33	259	8.6
34	Spencer, Eric	29	4	625	21.6	116	234	.496	42	104	.404	77	106	.726	40	75	115	4.0	39	1	43	33	1	25	351	12.1
35	Stephens, Ryan	6	0	33	5.5	3	12	.250	0	2	.000	4	4	1.000	4	8	13	1.3	3	0	7	4	0	2	10	1.7
41	Elzie, Jason	9	1	39	4.3	6	9	.667	0	0	.000	6	7	.857	2	6	8	0.9	5	0	0	3	0	2	18	2.0
42	Pirshin, Dmitry	29	18	462	15.9	47	103	.456	0	3	.000	28	48	.583	31	44	75	2.6	107	5	26	28	13	15	122	4.2
43	Mansour, Oliver	28	8	536	19.1	83	145	.572	3	9	.333	31	43	.721	31	70	101	3.6	59	1	28	24	11	12	200	7.1
51	Daniels, Glenn	14	1	69	4.9	12	25	.480	1	2	.500	3	7	.429	6	9	15	1.1	8	0	2	5	0	2	28	2.0
55	Schank, John	19	0	98	5.2	9	19	.474	0	0	.000	7	9	.778	8	10	18	0.9	21	0	3	5	0	2	25	1.3
Total		30				863	1847	.467	190	537	.354	502	712	.705	424	761	1185	39.5	610	11	542	439	75	250	2418	80.6
Opponents		30				732	1745	.419	214	661	.324	452	691	.654	378	668	1046	34.9	591	-	363	498	87	196	2130	71.0

SCORE BY PERIODS:

	1st	2nd	OT	2OT	Total
Delta State	1091	1285	36	6	2418
Opponents	1000	1092	27	11	2130



43 • PIRSHIN



THE HISTORY



STATESMEN BASKETBALL



AN ERA OF SUCCESS: STEVE RIVES



From 1986 to 2006, Steve Rives stalked the sideline at Delta State University as head men's basketball coach. Coach, teacher, confidant, and friend are all adjectives former players have used to describe the man that led the Statesmen to 386 victories and four Gulf South Conference championships during his tenure in the Mississippi Delta.

The Jackson native came to DSU from Louisiana College in the summer of 1986. Known as one of the top prep coaches in the country before launching his collegiate coaching career, Rives was a talented and young coach bent on making the Statesmen program his own and leading the green-and-white into uncharted territory.

Rives philosophy was simple. In fact, it's a formula that led to over 700 career wins on the high school and collegiate levels. The formula that has worked so well for the ole ball coach is hard work + solid defense + offensive execution = success. That formula took Rives to the top of the Delta State University career coaching victories list with 386 and forever etched his name as one of the top coaches in the country.

Rives' first season, 1986-87, at Delta State proved to be a memorable experience. He took over a program that in 1985-86 had gone 23-8, claimed the GSC championship, and finished in the NCAA Regionals in Cape Girardeau, Missouri.

Obviously, expectations were riding high, but the 1986-87 season exceeded the expectations of most Statesmen faithful. DSU marched towards the NCAA Final Four with a 24-9 record and a second place finish in the GSC. Led by future NBA star Gerald Glass, the Statesmen downed Abilene-Christian (88-71), Southeast Missouri (90-84), and St. Cloud State (78-73, OT) before losing to Kentucky Wesleyan (75-98) in the semifinals.

Rives carried that momentum into the next decade and guided the Delta State University men's basketball program into the national elite. The Statesmen claimed Gulf South Conference Championships in 1992-93, 1996-97, and 1997-98.

As the century turned, Rives once again led the Statesmen to the top of the GSC standings in the West Division and competed for several league titles. In 2000-2001 and 2004-2005, the Statesmen knocked on the door of the GSC title, only to lose in the conference finals.

In 2005-2006, that all changed. Returning a bevy of talented players, including All-GSC and future Orlando Magic guard Jeremy Richardson, Rives added Southern Miss transfer Jasper Johnson to the mix. Johnson and Richardson flourished together, leading the Statesmen to 26-1 regular season finish and the nation's No. 1 ranking.

Heading into the postseason, DSU downed Valdosta State (74-70), Alabama-Hunsville (74-72) and Montevallo (71-67) en route to the program's fourth GSC championship under Rives. While the story doesn't end the way the Statesmen Nation would have wanted, DSU fell in the Region semifinals, the Statesmen concluded the season 30-2, Rives was named National Coach of the Year, and Jasper Johnson was named the National Player of the Year and was the program's first recipient of the CellularSouth Bailey Howell Award.

The legendary coach retired at the end of the season with a record of 386-188. His 386 wins rank as the most all-time in school history by more than 170. He finished his career with 11 20-win seasons and four other times his teams claimed 18 or 19 wins in a season. Delta State made eight trips to the NCAA Tournament under Rives, including a Final Four appearance during the 1986-1987.

Possibly the greatest legacy Steve Rives has brought to the game of basketball is coaches. At last count, Rives had 63 former players or graduate assistants coaching in the high school or collegiate ranks, including current Statesmen head coach Jason Conner and graduate assistant Colby Harris.

Today, Rives and his wife, Sue, reside in the Jackson area. He remains very active in Mississippi in the basketball community and serves as one of the analysts for the Gulf South Conference's annual coverage of the GSC Tournament in Southaven.

The man known for his tenacious matchup zone defense and power offensive game has made an indelible mark on the Delta State University men's basketball program. His legacy is one all former Statesmen coaches will look to for inspiration and motivation for years to come.

RIVES YEAR-BY-YEAR AT DSU

1986-87	24-9
1987-88	13-14
1988-89	12-15
1989-90	11-16
1990-91	20-8
1991-92	22-6
1992-93	22-8
1993-94	13-11
1994-95	18-9
1995-96	18-11
1996-97	23-7
1997-98	27-4
1998-99	22-7
1999-00	21-8
2000-01	19-10
2001-02	22-7
2002-03	22-8
2003-04	10-17
2004-05	19-11
2005-06	30-2
Overall Record at DSU	386-186
Overall Record	401-200

PAUL WEST
ONE SEASON • 8-8

1927-28
Head Coach: Paul West
Season Record: 8-8
Home: 7-4; Away 1-4

1/2	Indianola	L 21-28
1/6	Memphis	L 6-62
1/12	Miss. Delta CC	W 31-23
1/17	at Mississippi (Fr.)	L 18-33
1/18	Cleveland Ind.	L 11-21
1/19	at Indianola Ind.	L 28-32
1/20	Cleveland Ind.	L 20-21
2/3	at Miss. Delta CC	W 42-21
2/6	Holmes CC	W 26-15
2/9	at Miss. College (Fr.)	L 16-52
2/10	at Holmes CC	L 21-38
2/12	Miss. (Fr.)	W 20-18
2/14	Cleveland Ind.	W 30-16
2/20	Cleveland Ind.	W 36-22
2/22	Shaw Ind.	W 31-14
2/24	Holmes CC	W 62-18

HERMAN ZIMOSKI
SIX SEASONS • 27-44

1928-29
Head Coach: Herman Zimoski
Season Record: 1-3
Home: 0-2; Away 1-1

1/19	Murray State	L 26-50
1/31	Murray State	L 22-45
2/2	at Bethel College	L 23-31
2/18	at Miss. Delta CC	W 51-21

1929-30
Head Coach: Herman Zimoski
Confirmed Season Record: 2-9
Home: 1-4; Away 1-4; Neut: 0-1

1/15	Will Mayfield	L score N/A
1/24	Memphis	L 25-42
1/29	Miss. Delta CC	W 56-21
1/31	Miss. Delta CC	L score N/A
2/5	at Memphis	L 24-40
2/6	at Lambuth	L score N/A
2/7	at Bethel College	L 32-44
2/8	at Murray State	L 26-57
2/13	Bethel College	W 37-25
2/15	Murray State	L 24-60
Miss. Valley Conference Tourney (Memphis, Tenn., 0-1)		
3/3	Murray State	L 22-34

1930-31
Head Coach: Herman Zimoski
Season Record: 1-4
Home: 0-1; Away 1-2; Neut: 0-1

1/23	Memphis	L 20-28
2/9	at Memphis	L 16-31
2/10	at Lambuth	W 30-22
2/11	at Murray State	L 27-44
Miss. Valley Conference Tourney (Martin, Tenn., 0-1)		
3/2	Bethel College	L 23-30

1931-32
Head Coach: Herman Zimoski
Season Record: 13-6
Home: 7-0; Away: 5-5; Neut: 1-1

1/15	Hollandale Ind.	W 60-34
1/16	at Hollandale Ind.	W 44-24
1/20	Memphis	W 42-31
1/21	Copiah-Lincoln CC	L 27-30
1/25	Clarksdale Ind.	W 33-28
1/26	at Clarksdale Ind.	W 36-31
1/29	Freed-Hardeman CCW	40-29
2/1	at Memphis	L 19-33
2/2	at Caruthersville	L 10-46
2/9	at Frd-Hardeman CC	W 30-23
2/10	at Lambuth	W 46-28
2/11	at Rhodes College	L 21-33
2/17	Cleveland Ind.	W 26-23

2/22	at Miss. Delta CC	L 19-43
2/23	Miss. Delta CC	W 28-23
2/26	Cleveland Ind.	W 51-40
Miss. Valley Conference Tourney (Jackson, Tenn., 2-1/5th)		
3/4	Tennessee Tech	L 12-39
3/4	Bethel College	W 29-18
3/5	at Lambuth	W 29-21

HENRY ALLEN
TWO SEASONS • 9-16

1932-33
Head Coach: Henry Allen
Season Record: 6-9
Home: 4-4; Away: 1-4; Neut: 1-1

1/6	at Hollandale Ind.	L 27-28
1/11	Earle (Ark.) Indep.	L 26-57
1/13	Hollandale Ind.	W 39-18
1/20	Memphis	L 27-39
1/21	Union University	W 29-27
1/28	Northwest Miss. CC	W 52-26
1/30	Millsaps	L 33-48
2/2	at Memphis	W 37-30
2/3	at Union University	L 40-64
2/10	Miss. Delta CC	L 34-45
2/11	at Miss. Delta CC	L 35-50
2/14	Millsaps	L 39-42
2/22	Cleveland Cleaners	W 46-24
Miss. Valley Conference Tourney (Jackson, Tenn., 1-1)		
2/27	Memphis State	W 40-34
2/28	Miss. Delta CC	L 27-29

1933-34
Head Coach: Henry Allen
Season Record: 3-7
Home: 2-4; Away: 1-2; Neut: 0-1

1/12	Hollandale Ind.	W 43-38
1/18	at Hollandale Ind.	W 35-34
1/22	Earle (Ark.) Ind.	L 38-44
1/26	Northwest Miss. CC	W 50-43
1/30	Millsaps	L 26-33
2/7	at Miss. Delta CC	L 30-69
2/8	Lambuth	L 55-91
2/13	Miss. Delta CC	L 28-32
2/21	at Millsaps	L 37-41
Miss. Valley Conference Tourney		
2/27	Miss. Delta CC	L 23-54

1934-35
Head Coach: Herman Zimoski
Season Record: 8-9
Home: 4-6; Away: 3-2; Neut: 1-1

12/19	Pace Independents	W 39-30
1/9	at Millsaps	L 17-40
1/12	Lambuth	L 26-38
1/19	Miss. Delta CC	L 26-27
1/25	Holmes CC	L 20-37
1/26	Memphis	L 40-41
1/29	at Miss. Delta CC	W 34-26
1/30	Millsaps	L 38-56
2/4	Mississippi State	L 29-48
2/5	Hollandale Ind.	W 48-30
2/7	at Hollandale Ind.	W 30-25
2/14	at Memphis	W 34-31
2/15	at Lambuth	L 27-33
2/19	Northwest Miss. CC	W 47-41
2/20	Northwest Miss. CC	W 46-41
Miss. Valley Conference Tourney (site unknown, 1-1)		
2/25	Northwest Miss. CC	W 35-33
2/26	Lambuth	L 22-40

1935-36
Head Coach: Herman Zimoski
Season Record: 2-13
Home: 2-8; Away 0-5; Neut: 0-1

1/14	Pace Ind.	W 57-34
1/15	Miss. Delta CC	L 23-42
1/18	Lambuth	L 25-38
1/20	Bethel	L score N/A
1/25	Pace Ind.	W 59-41
1/31	Tennessee-Martin CC	L 31-50

2/3	at Memphis	L 26-29
2/4	at Bethel	L 27-32
2/5	at Tenn.-Martin CC	L 24-43
2/6	at Lambuth	L 21-31
2/11	at Miss. Delta CC	L 29-61
2/12	Miss. Delta CC	L 25-49
2/15	Louisiana College	L 41-44
2/18	Northwest Miss. CC	L 22-28
2/19	Northwest Miss. CC	L 38-41

A.D. DICKSON
SIX SEASONS • 90-45

1936-37
Head Coach: A.D. Dickson
Season Record: 4-9
Home: 3-3; Away 1-5; Neut: 0-1

1/8	at So. Mississippi	L 28-36
1/9	at So. Mississippi	L 18-21
1/14	at Rhodes College	L 34-44
1/16	Murray State	L 32-52
1/21	So. Mississippi	W 33-31
1/22	So. Mississippi	W 36-34
1/23	at Memphis	W 28-23
1/30	New York Celtics#	L 46-48
2/3	Union University	L 34-41
2/5	at Mississippi	L 36-67
2/6	at Mississippi	L 31-46
2/18	Rhodes College	W 38-33
2/26	Memphis	L 40-41

1937-38
Head Coach: A.D. Dickson
Season Record: 15-6
Home: 5-0; Away: 6-5; Neut: 4-1

12/14	at Mississippi State	L 35-51
1/9	at Memphis YMCA	W 47-32
1/10	at Tupelo Indep.	W 43-19
1/14	Memphis	W 64-36
1/20	at Union University	W 49-41
1/21	at Murray State	L 36-51
1/28	at Rhodes College	W 50-35
1/30	Memphis YMCA	W 67-42
2/1	Central Arkansas	W 45-35
2/6	at Memphis	W 69-33
2/9	at Central Arkansas	W 52-48
2/13	Rhodes College	W 47-29
2/18	at SW Louisiana	L 41-48
2/19	at Northwestern St.	L 51-55
2/23	Miss College\$	W 54-41
2/24	Union University	W 47-32
Southern Intercollegiate Athletic Tournament (Bowling Green, Ky., 1-1/T3rd)		
3/4	Stetson University	W 36-35
3/5	at West. Kentucky	L 40-59
NAIA National Tournament (Kansas City, Mo., 2-1/Final 8)		
3/7	Drury College	W 52-51
3/8	North Texas State	W 48-38
3/9	Central Missouri St.	L 37-48

1938-39
Head Coach: A.D. Dickson
Season Record: 16-7 (19-9)
Home: 6-1; Away: 7-6; Neut: 3-0

12/9	at Tupelo Ind.	L 18-22
12/10	at Tupelo Ind.	W 39-29
12/30	Southern Illinois%	W 46-31
12/31	at SE Missouri St.	L 36-44
1/9	at SW Louisiana	W 41-18
1/10	at Northwestern St.	L 38-51
1/11	at Louisiana College	W 67-36
1/18	at Union University	W 47-26
1/19	at Murray State	L 35-37
1/20	at West. Kentucky	L 43-61
1/21	at Memphis	W 58-33
1/25	Louisiana College	W 57-35
1/28	Millsaps\$	W score N/A
2/2	So. Mississippi	W 51-31
2/3	So. Mississippi	W 56-41
2/10	Jacksonville State	W 51-30
2/11	Murray State	L 34-55
2/15	at So. Mississippi	W 45-34

2/16	at So. Mississippi	L 43-48
2/17	Memphis	W 70-42
2/21	Miss College\$	W 80-48
N/A	Central Arkansas	W 28-25
N/A	at Central Arkansas	W 45-42

1939-40
Head Coach: A.D. Dickson
Confirmed Season Record: 24-6
Home: 11-1; Away: 10-3; Neut: 3-2

12/9	Coca Cola Tri.	W 50-20
12/22	at East Texas State	W 42-37
12/24	at East Texas State	W 33-21
12/25	at Trinity University	L 36-41
1/5	at Central Arkansas	W 43-38
1/6	Central Arkansas	L 33-39
1/9	at Coke Bottlers	W score N/A
1/11	Murray State	W 39-28
1/12	Memphis	W 50-29
1/18	at Northwestern St.	L 36-46
1/19	at Southwestern La.	W 33-31
1/25	Union University	W 67-37
1/27	Union University	W 57-35
2/2	at So. Mississippi	W 43-23
2/3	at So. Mississippi	W 48-27
2/8	at Millsaps	W 37-33
2/10	Millsaps	W 55-36
2/11	at Union Univ.	W score N/A
2/15	at Murray State	W score N/A
2/16	at Memphis	L 37-38
2/19	Miss. College	W 62-46
2/21	Jacksonville St.	W score N/A
2/23	So. Mississippi	W score N/A
2/24	So. Mississippi	W 56-36
2/27	Arkansas Coll	W score N/A

Southern Intercollegiate Athletic Tournament (Bowling Green, Ky., 0-1, T3rd)		
2/29	Northwestern St.	L score N/A
NAIA National Tournament (Kansas City, Mo., 3-1, Semifinals)		
3/12	Dakota Wesleyan	W 43-31
3/13	Wisconsin-Superior	W 57-40
3/14	NW Missouri St.	W 44-30
3/15	San Diego College	L 28-30

1940-41
Head Coach: A.D. Dickson
Season Record: 16-7
Home: 10-0; Away 4-6; Neut: 2-1

12/13	.Miss. College	W score N/A
12/16	.Mississippi	W 42-20
1/10	at Central Arkansas	L 30-35
1/11	at Central Arkansas	L 29-31
1/16	So. Miss.	W score N/A
1/18	So. Mississippi	W 93-21
1/20	Mississippi	W 42-31
1/22	at Memphis	W 37-25
1/30	at Murray State	L 44-49
1/31	at Tennessee Tech	W 41-36
2/1	at Middle Tenn. St.	W 56-32
2/4	at Millsaps	L 32-36
2/6	Memphis	W 58-28
2/8	Tennessee Tech	W 41-37
2/11	Millsaps	W 53-37
2/14	Middle Tenn. St.	W score N/A
2/15	Murray State	W score N/A
2/22	Union University	W 62-42
2/27	at Northwestern St.	L 41-49
Southern Intercollegiate Athletic Tournament (Bowling Green, Ky., 0-1)		
3/6	Kentucky Wesleyan	L 48-49
NAIA National Tournament (Kansas City, Mo., 2-1, Final 8)		
3/10	Sioux Falls	W 52-37
3/11	Lake Superior St.	W 53-45
3/12	West Texas St.	L 34-54

1941-42
Head Coach: A.D. Dickson
Season Record: 15-10
Home: 6-2; Away: 5-6; Neut: 4-2

12/10	Arkansas College	W 40-20
12/12	Mississippi	W 30-29

STATESMEN BASKETBALL



12/15	at Northeast Missouri	L 40-41
12/16	at So. Illinois	W 44-41
12/17	at Evansville	L 49-57
12/18	at Culver-Stockton	L 34-38
12/19	St. Mary's (Wis.)	L 29-40
12/20	at Sheboygan	L 29-42
1/16	Union University	W 47-39
1/17	Union University	W 46-37
1/27	Memphis	W 52-26
1/30	Middle Tenn. St.	W 34-30
1/31	at Murray State	L 38-53
2/3	at Memphis	W 50-25
2/6	Middle Tenn. St.	W 51-33
2/9	at Mississippi	W 42-36
2/10	N.Y. Celtics	L 39-43
2/20	Murray State	L 43-46
2/26	Miss. College	W 52-48
2/27	Mexico University &	W 60-40
2/28	Mexico University *	W 65-43
Southern Intercollegiate Athletic Tournament (Bowling Green, Ky., 2-1, 2nd)		
3/5	Georgetown (Ky.)	W 57-44
3/6	Louisiana Tech	W 43-21
3/7	Western Kentucky	L 37-49
NAIA National Tournament (Kansas City, Mo., 0-1)		
3/10	Luther College	NA

LUTHER MARTER ONE SEASON • 23-5

1946-47

Head Coach: Luther Marter
Season Record: 23-5

Home: 10-1; Away: 10-3; Neut: 3-1

12/5	Murray State	L 43-55
12/6	Samford	W 68-50
12/13	Arkansas-Monticello	W 63-41
12/14	Bethel College	W 104-41
12/17	at La. College	W 51-37
12/18	at Keesler AFB	W 68-66
12/19	at Spring Hill	W 55-41
12/20	at Merchant Marine	W 49-22
1/9	at Miss. College	W 48-33
1/11	Memphis	W 76-35
1/16	at Georgetown (Ky.)	W 72-57
1/17	at Murray State	L 45-49
1/30	at Bethel College	W 56-35
1/31	at Union University	W 71-49
2/1	La. College	W 70-45
2/3	Miss. College	W 64-38
2/4	Miss. College &	W 65-43
2/8	Millsaps	W 74-43
2/12	at Samford	L 48-49
2/13	Merchant Marine	W 55-24
2/15	at Memphis	W 49-46
2/18	at Millsaps	W 72-48
2/21	Union University	W 84-42
3/1	Keesler AFB	W 62-49

So. Intercollegiate Athletic Tourney (Bowling Green, Ky., 2-1, 3rd)

3/6	Wofford College	W 53-47
3/7	at Western Kentucky	L 47-62
3/8	Tennessee Tech	W 55-46
NAIA National Tournament (Kansas City, Mo., 0-1)		
3/11	Northeast Missouri St.	L 56-78

JOHN RAY RICKS 15 SEASONS • 216-126-1

1947-48

Head Coach: John Ray Ricks
Season Record: 17-5

Home: 9-1; Away 7-3; Neut: 1-1

12/8	at Ark.-Monticello	W 72-31
12/11	at Austin Peay	L 51-55
12/12	at Murray State	W 56-49
12/16	at Union (Ky.)	W 66-44
12/19	at Texas Wesleyan	L 47-56
12/20	at Abilene Christian	W 74-57
1/10	Ark.-Monticello	W 78-33

1/12	Mississippi College	W 55-33
1/16	Spring Hill	W 72-43
1/21	Memphis	W 52-32
1/23	Louisiana Tech	W 59-41
1/29	Austin Peay	L 49-52
1/31	Murray State	W 61-53
2/3	Northwestern St.	W 63-51
2/4	Hodges Brothers	W 50-42
2/5	at Jacksonville St	W 61-42
2/11	at Northwestern St	L 40-46
2/12	at Louisiana Tech	W 56-48
2/24	at Miss. College	W 61-45
NAIA District Tournament (Cleveland, Miss., 2-0, 1st)		
3/1	Spring Hill	W 60-52
3/2	Tennessee Tech	W 68-50
NAIA National Tournament (Kansas City, Mo., 0-1)		
3/8	Brigham Young (OT)	L 61-66

1948-49

Head Coach: John Ray Ricks

Season Record: 18-11

Home: 12-0; Away 4-9; Neut: 2-2

12/4	at Ark.-Monticello	W 54-62
12/7	Southeastern La.	W 58-49
12/9	Ouachita Baptist	W 77-51
12/10	West Alabama	W 50-44
12/11	West Alabama	L 44-46
12/14	Arkansas Tech	W 86-62
12/16	at S.E. Missouri	W 61-57
12/17	at Murray State	L 33-65
12/18	at Southern Ill.	L 60-80
Mid-West Tournament (Terre Haute, Ind., 1-1, Semifinals)		
12/29	New Mexico St	W 55-42
12/30	at Indiana St.	L 52-64
1/8	Arkansas State	W 71-46
1/13	at Southeastern La.	L 59-63
1/14	at Spring Hill	L 65-76
1/15	at Loyola (La.)	L 46-58
1/22	at Austin Peay	W 55-48
1/24	Jacksonville St	W 69-49
1/25	Jacksonville St	W 60-47
1/28	at Memphis	L 44-48
1/29	at Arkansas St	L 50-57
2/4	Memphis	W 80-58
2/5	Austin Peay	W 67-55
2/12	Spring Hill	W 61-50
2/15	at West Alabama	L 33-49
2/16	at Jacksonville St	W 62-60
2/21	Arkansas A&M	W 74-45
NAIA District 19 Tournament		
3/3	Jacksonville St	W 63-41
3/4	Austin Peay	W 61-35
NAIA National Tournament		
3/7	Emporia State	L 57-67

1949-50

Head Coach: John Ray Ricks

Season Record: 19-6

Home: 11-1; Away: 7-2; Neut: 1-3

11/28	Arkansas-Monticello	W 70-33
12/3	Murray State	W 50-49
12/9	North Alabama	W 61-49
12/10	Loyola (La.)	W 66-49
12/14	Southeastern Okla.	W 55-37
12/15	Southeastern Okla.	W 64-37
1/6	at Union University	W 50-35
1/7	at Austin Peay St.	W 58-50
1/10	Austin Peay St.	W 58-50
1/12	Arkansas State	W 58-52
1/17	Rhodes College!	L 48-49
1/21	Union University	W 55-42
1/28	at Murray State	L 48-58
2/1	Memphis	W 75-66
2/7	at Memphis	W 67-58
2/8	at Arkansas State	L 46-58
2/11	So. Mississippi	L 47-52
2/16	at So. Mississippi	W 73-47
2/17	at Keesler AFB	W 85-56
2/18	at Spring Hill	W 58-56
2/21	Spring Hill	W 58-53
3/2	So. Mississippi <	L 39-50
NAIA District 19 Tournament		

(Hattiesburg, Miss., 2-0)		
3/6	East Tennessee St.	W 55-47
3/7	at So. Mississippi	W 55-50
NAIA National Tournament (Kansas City, Mo., 0-1)		
3/14	Indiana State	L 59-65

1950-51

Head Coach: John Ray Ricks

Season Record: 12-11

Home: 9-4; Away: 2-5; Neut: 1-2

12/2	Arkansas Tech	L 52-62
12/8	Union University	W 56-39
12/11	Arkansas Tech >	W 66-44
12/13	at Rhodes College	W 57-47
12/14	Southeastern Okla.	W 54-47
12/15	Southeastern Okla.	L 40-44
1/5	North Alabama	W 77-67
1/6	Memphis Navy	W 81-56
1/10	Rhodes College	W 81-39
1/15	at Memphis Navy	W 81-51
1/16	at Austin Peay St.	L 51-55
1/20	at Arkansas State	L 51-71
1/24	at Memphis	L 49-81
1/27	Austin Peay St.	W 85-61
2/5	Delta All-Stars	W 76-44
2/7	Memphis	L 53-58
2/10	at Spring Hill	L 50-55
2/12	at So. Mississippi	L 46-57
2/17	Arkansas State	L 56-74
2/21	Spring Hill	W 52-49
2/24	So. Mississippi	W 67-53
NAIA District 19 Tournament (Memphis, Tenn., 0-2)		
3/5	Tennessee Tech	L 46-51
3/6	So. Mississippi	L 62-74

1951-52

Head Coach: John Ray Ricks

Season Record: 15-6

Home: 9-1; Away: 6-5; Neut: 0-0

12/1	Arkansas-Monticello	W 53-41
12/4	Union University	W 51-49
12/6	at Louisiana-Monroe	W 65-61
12/7	at Arkansas-Monticello	L 58-62
12/15	Memphis Navy	W 52-51
1/4	Birmingham Southern	W 68-45
1/10	Louisiana-Monroe	W 61-59
1/14	at Bethel College	W 60-55
1/15	at Austin Peay St.	L 45-46
1/22	So. Mississippi	L 55-56
1/23	at North Alabama	W 50-49
1/24	at Birmingham South.	W 60-57
1/28	Austin Peay St.	W 64-61
2/5	at Rhodes College	W 77-57
2/6	at Arkansas State	L 55-59
2/12	at Union University	W 71-52
2/16	at So. Mississippi	L 55-57
2/18	Spring Hill	W 45-37
2/20	Arkansas State	W 59-57
2/23	at Memphis Navy	L 61-80
2/26	Rhodes College	W 84-42

1952-53

Head Coach: John Ray Ricks

Season Record: 17-4

Home: 10-1; Away: 6-3; Neut: 1-0

12/2	Arkansas A&M	W 58-55
12/5	at Arkansas A&M	W 69-66
12/6	at Ouachita Baptist	W 70-62
12/10	Louisiana-Monroe ^	W 70-52
12/17	Ouachita Baptist	W 69-56
1/10	Spring Hill	W 55-51
1/12	Bethel College	W 71-54
1/13	Louisiana-Monroe	W 62-55
1/17	at Spring Hill	L 66-75
1/20	North Alabama	W 66-56
1/23	Austin Peay St.	W 65-62
1/24	Union University	W 74-56
1/28	at Millsaps College	W 67-44
1/30	at Bethel College	L 61-88
1/31	at Austin Peay St.	W 73-71
2/3	at Union University	W 78-73
2/7	Millsaps	W 63-43
2/13	at North Alabama	W 76-69

2/14	at B'ham Southern	L 51-52
NAIA District 19 Tournament (Cleveland, Miss., 1-1)		
2/27	Samford	W 82-68
2/28	So. Mississippi	L 37-59

1953-54

Head Coach: John Ray Ricks

Season Record: 16-6-1

Home: 9-1; Away: 7-4; Neut: 0-1-1

12/1	Arkansas-Monticello	W 79-55
12/4	at Arkansas-Monticello	L 66-83
12/5	at Ouachita Baptist	W 64-57
12/10	G'wood Dr. Pepper	W 82-36
12/15	at Louisiana-Monroe	L 62-65
12/17	Ouachita Baptist	W 82-58
1/8	Louisiana-Monroe	W 74-66
1/12	Austin Peay St.	L 49-51
1/15	North Alabama	W 74-52
1/19	at Bethel College	W 68-58
1/20	at Austin Peay St.	L 62-88
1/22	Union University	W 68-58
1/28	Bethel College	W 61-44
2/3	at North Alabama	W 77-65
2/4	at Union University	W 87-83
2/6	Birmingham Southern	W 77-70
2/11	Millsaps	W 73-48
2/12	at Birmingham South	W 77-69
2/13	at Samford	W 65-64
2/19	at Millsaps	W 67-63
2/20	at Spring Hill	L 66-71
NAIA District 19 Tournament (Hattiesburg, Miss., 0-1-1)		
3/1	Troy State	L 51-59
3/2	Miss. College	T 65-65

1954-55

Head Coach: John Ray Ricks

Season Record: 11-11

Home: 8-3; Away: 3-6; Neut: 0-2

12/3	at Ouachita Baptist	W 88-59
12/4	at Arkansas-Monticello	L 80-93
12/8	Arkansas-Monticello	L 68-69
12/13	at Louisiana-Monroe	L 59-62
12/16	Ouachita Baptist	W 80-65
1/8	Bethel College	W 80-63
1/13	at Bethel College	W 66-58
1/14	at Union University	L 71-72
1/18	at Rhodes College	L 61-63
1/21	Birmingham So. (OT)	L 82-84
1/25	Miss. College	L 76-92
2/1	Millsaps College	W 74-50
2/4	at Arkansas State	L 61-77
2/8	at Millsaps College	W 78-43
2/9	at Spring Hill	L 66-89
2/12	Louisiana-Monroe	W 87-59
2/16	Samford	W 85-68
2/18	Arkansas State	W 71-62
2/21	Spring Hill	W 65-54
2/25	Union University	W 93-62
NAIA District 19 Tournament (Hattiesburg, Miss., 0-2)		
3/1	at So. Mississippi	L 65-71
3/2	Spring Hill	L 64-70

1955-56

Head Coach: John Ray Ricks

Season Record: 15-7

Home: 11-1; Away: 4-6; Neut: 0-0

12/2	at Ouachita Baptist	W 94-85
12/3	at Arkansas-Monticello	L 72-73
12/9	at Louisiana-Monroe	L 78-82
12/15	Ouachita Baptist	W 85-71
1/6	at Union University	W 80-62
1/7	at Bethel College	L 77-91
1/12	Bethel College	W 89-66
1/17	Louisiana-Monroe	L 69-73
1/20	Birmingham Southern	W 61-56
1/24	Samford	W 73-61
1/26	at Arkansas State	L 65-91
1/28	Arkansas-Monticello	W 91-62
2/3	at Birmingham Sou	L 76-78
2/4	at Samford	W 64-63
2/8	at So. Mississippi	L 51-66
2/10	Arkansas State	W 72-68

2/13	at Millsaps	W 88-72
2/18	So. Mississippi	W 81-58
2/24	Millsaps	W 89-68
2/29	Rhodes College	W 76-67

NAIA District 19 Tournament
(Cleveland, Miss., 2-0)

3/3	Birmingham Southern	W 81-48
3/4	So. Mississippi	W 69-52

Refused Invitation to NAIA National Tournament

1956-57

Head Coach: John Ray Ricks

Season Record: 21-4

Home: 12-0; Away: 7-3; Neut: 2-1

12/1	Arkansas-Monticello	W 89-78
12/4	at Tennessee-Martin	L 78-88
12/11	Central Arkansas	W 78-61
12/13	Ouachita Baptist	W 81-60
12/14	Arkansas College ##	W 85-65
12/15	Arkansas College	W 78-63
12/18	McDonalds Scots	W 82-73
Capitol City Tournament (Nashville, Tenn., 2-1, 2nd)		
12/27	Union University	W 82-64
12/28	at David Lipscomb	W 71-57
12/29	Transylvania (Ky.)	L 59-67
1/12	at Southern Arkansas	L 74-83
1/15	at Christian Brothers	W 79-61
1/18	Union University	W 91-78
1/21	Arkansas Tech	W 77-64
1/23	at Rhodes College	W 87-80
1/26	at Louisiana-Monroe	L 66-75
1/30	Arkansas State	W 68-49
2/2	at Central Arkansas	W 85-70
2/8	Southern Arkansas	W 76-61
2/11	Louisiana-Monroe	W 95-85
2/15	at Arkansas-Mont	W 86-73
2/16	at Arkansas Tech	W 89-80
2/19	Tennessee-Martin	W 78-65
2/23	at Arkansas State	W 73-70
2/26	Christian Brothers	W 94-57

1957-58

Head Coach: John Ray Ricks

Season Record: 11-9

Home: 8-3; Away: 3-6; Neut: 0-0

12/3	at Arkansas-Monticello	W 98-69
12/6	at Tennessee-Martin	L 58-69
12/10	Arkansas-Monticello	W 84-50
12/13	at SE La. (2OT)	L 71-77
12/14	at Southeastern La.	W 69-60
1/6	Southern Arkansas	W 61-59
1/9	So. Mississippi	L 50-53
1/15	at Arkansas State	L 58-69
1/20	Rhodes College	W 78-69
1/22	at Arkansas Tech	L 58-70
1/24	Birmingham Southern	W 82-54
1/28	Southeastern La.	W 62-59
1/29	Southeastern La.	W 66-49
1/31	Georgia Southern	W 80-72
2/4	Christian Brothers	L 62-67
2/7	at So. Mississippi	L 41-42
2/14	Arkansas State	W 74-65
2/18	at Southern Arkansas	W 71-68
2/24	at Christian Brothers	L 69-76
2/28	Arkansas Tech	L 66-73

1958-59

Head Coach: John Ray Ricks

Season Record: 14-7

Home: 9-0; Away: 5-7; Neut: 0-0

12/2	at Ark.-Monticello (OT)	W 66-63
12/5	at Central Arkansas	L 61-78
12/6	at Arkansas Tech	W 73-57
12/11	Ouachita Baptist	W 78-57
12/17	Arkansas-Monticello	W 78-68
1/10	Southern Arkansas	W 69-67
1/14	at Arkansas State	L 53-62
1/16	Arkansas Tech	W 72-57
1/21	at Birmingham South	W 76-56
1/22	at Oglethorpe (Ga.)	L 45-51
1/23	at Mercer University	L 72-77
1/24	at Georgia Southern	L 54-68
1/31	Tennessee-Martin	W 64-44

2/3	Central Arkansas	W 79-74
2/9	Rhodes College	W 72-57
2/11	Arkansas State	W 82-61
2/14	at Christian Brothers	L 54-67
2/18	at Rhodes College	W 60-59
2/20	at Ouachita Baptist	W 90-78
2/21	at Southern Arkansas	L 74-82
2/24	Christian Brothers	W 70-62

1959-60

Head Coach: John Ray Ricks

Season Record: 10-11

Home: 6-2; Away: 2-7; Neut: 2-2

11/26	at Arkansas Tech	L 54-72
Southeastern Oklahoma Invitational (Durant, Okla., 1-1, 3rd)		

11/27	MW Texas Univ.	L 66-80
11/28	Southeastern La.	W 73-69
12/3	Southern Arkansas	W 67-61
12/5	Arkansas-Monticello	W 49-48
12/7	Rhodes College	W 75-57
McNeese State Tournament (Lake Charles, La., 1-1, 2nd)		
12/10	University of Tampa	W 71-65
12/11	McNeese State	L 40-50
1/9	at Arkansas State	L 61-66
1/12	at Central Arkansas	L 68-78
1/16	Ouachita Baptist	W 80-65
1/19	at Arkansas-Monticello	W 55-54
1/21	at Rhodes College	W 88-71
1/23	Evangel College (Mo.)	W 87-46
1/30	Arkansas Tech	L 59-73
2/3	Christian Brothers	L 69-80
2/6	So. Mississippi <	L 66-99
2/9	at Miss. College	L 97-103
2/11	at Christian Brothers	L 64-93
2/16	Central Arkansas	W 76-63
2/20	at Ouachita Baptist	L 61-69

1960-61

Head Coach: John Ray Ricks

Season Record: 9-15

Home: 7-5; Away: 2-10; Neut: 0-0

12/2	Louisiana-Monroe	L 59-69
12/3	at Central Arkansas	L 57-66
12/6	at Murray State	L 49-81
12/7	S.E. Missouri	L 79-83
12/10	at Rhodes College	W 84-80
12/12	Spring Hill	L 77-88

Delta State Invitational

(Cleveland, Miss., 0-2, 4th)

12/15	Louisiana-Monroe	L 53-58
12/16	Southeastern La.	L 58-77
1/3	at Miss. College	L 53-92
1/7	Tennessee-Martin	W 73-50
1/10	Arkansas-Monticello	W 70-64
1/16	Miss. College	W 107-85
1/19	Rhodes College	W 62-52
1/21	at Tennessee-Martin	L 86-89
1/28	Mississippi State	L 77-99
2/2	Arkansas State	W 72-53
2/4	at Christian Brothers	L 39-63
2/7	at Miss. College	L 105-109
2/8	at Louisiana-Monroe	L 66-68
2/14	Millsaps	W 96-55
2/18	at Arkansas State	L 83-98
2/23	at So. Mississippi	L 56-74
2/24	at Spring Hill	W 85-77
2/27	Christian Brothers	W 75-74

1961-62

Head Coach: John Ray Ricks

Season Record: 11-13

Home: 9-3; Away: 2-9; Neut: 0-1

11/30	at Arkansas-Monticello	L 57-69
12/1	at Ouachita Baptist	L 74-75
12/5	Arkansas-Monticello	W 73-58
12/7	at Rhodes College	W 87-68
12/9	at Mississippi State	L 55-84
12/12	Louisiana-Monroe	W 70-67
NE Louisiana Holiday Tourney (Monroe, La., 0-2, 4th)		
12/29	East Texas Baptist	L 63-65
12/30	at Louisiana-Monroe	L 51-80
1/4	at Spring Hill	W 76-70

1/15	Miss. College	W 114-86
1/17	Christian Brothers	L 76-90
1/20	Rhodes College	W 95-68
1/29	Mississippi State	L 76-106
2/3	Ouachita Baptist	W 94-81
2/6	at Miss. College	L 86-105
2/7	at Southeastern La.	L 71-81
2/10	Tennessee-Martin	W 87-76
2/13	Spring Hill	W 78-72
2/15	at Christian Brothers	L 85-91
2/17	at Arkansas State	L 81-87
2/22	at Louisiana-Monroe	L 77-84
2/24	Southeastern La.	W 79-67
2/26	So. Mississippi	W 90-78
2/28	Arkansas State	L 83-86

JIM MURRELL

EIGHT SEASONS • 102-83

1962-63

Head Coach: Jim Murrell

Season Record: 19-4

Home: 11-0; Away: 8-4; Neut: 0-0

12/3	Louisiana-Monroe	W 101-76
12/8	Louisiana College	W 90-73
12/11	Rhodes College	W 110-66
12/14	at La.-Monroe (OT)	L 73-78
12/17	at North Alabama	W 80-76
1/1	at Mississippi State	L 77-106
1/3	Arkansas-Monticello	W 65-48
1/5	North Alabama	W 80-75
1/7	at Tennessee-Martin	W 72-60
1/10	Miss. College	W 97-84
1/14	at Christian Brothers	W 74-72
1/19	at Arkansas State	W 55-53
1/26	Southeastern La.	W 89-71
2/1	at So. Mississippi	L 52-64
2/4	at Miss. College	W 91-77
2/5	at Southeastern La.	W 62-59
2/9	at Louisiana College	L 79-81
2/12	Christian Brothers	W 94-78
2/16	at Spring Hill	W 88-84
2/18	at Rhodes College	W 83-68
2/21	So. Mississippi	W 101-82
2/25	Spring Hill	W 78-67
2/28	Arkansas State	W 92-64

1963-64

Head Coach: Jim Murrell

Season Record: 10-14

Home: 7-4; Away: 3-9; Neut: 0-1

12/2	at Alabama	L 66-111
12/6	Louisiana College	W 68-62
12/9	Mississippi State	L 52-67
12/13	at Louisiana-Monroe	L 66-77
12/14	at Louisiana College	L 62-68
12/17	Southeastern La.	W 65-63
12/19	at North Alabama	W 76-75
1/2	at Arkansas-Monticello	L 57-66
1/6	Arkansas State	L 55-70
1/9	So. Mississippi (OT)	L 79-85
1/13	North Alabama	W 87-79
1/16	at Miss. College	L 54-70
1/18	at Christian Brothers	L 76-83
1/25	Tennessee-Martin	L 60-74
2/1	at So. Missouri	L 72-107
2/4	Miss. College	W 64-50
2/6	at Tenn.-Martin (2OT)	W 80-76
2/8	Christian Brothers	W 82-63
2/14	at Southeastern La.	W 76-66
2/15	at Spring Hill	L 91-94
2/22	at Arkansas State	L 63-85
2/24	Southeast Missouri	W 92-90
2/25	Spring Hill	W 80-73
2/27	Louisiana-Monroe	L 63-65

1964-65

Head Coach: Jim Murrell

Season Record: 11-7

Home: 9-0; Away: 2-5; Neut: 0-2

12/3	Millsaps	W 72-65
12/8	at Millsaps	W 94-66
12/12	at Louisiana-Monroe	L 71-87
12/14	Northwestern State	W 78-59

Magnolia Invitational

(Jackson, Miss., 0-2, 4th)

12/29	So. Mississippi	L 57-76
12/20	Mississippi State	L 63-82
1/4	Spring Hill	W 63-61
1/9	at Arkansas State	L 64-77
1/16	Arkansas-Monticello	W 73-49
1/23	Tennessee-Martin	W 73-65
1/30	at Christian Brothers	L 80-93
2/2	at Miss. College	W 99-90
2/6	at Tennessee-Martin	L 71-85
2/11	Christian Brothers	W 77-73
2/13	Arkansas State	W 80-76
2/16	Miss. College	W 89-77
2/18	at Spring Hill	L 73-80
2/23	Louisiana-Monroe	W 67-66

1965-66

Head Coach: Jim Murrell

Season Record: 10-14

Home: 6-4; Away: 3-9; Neut: 1-1

12/2	Louisiana-Monroe	L 62-72
12/4	Arkansas-Little Rock	L 73-97
12/7	at Southwestern La.	L 86-97
12/11	at Northwestern State	L 69-71
12/13	Southwestern La.	W 77-73
12/16	at Millsaps	W 91-80
Oglethorpe Invitational Tournament (Atlanta, Ga., 1-1, 3rd)		
12/20	Belmont College	L 53-66
12/21	Pfeiffer College	W 75-69
1/3	Louisiana College	W 80-62
1/5	at Louisiana-Monroe	L 71-72
1/8	at Miss. College	L 84-101
1/10	Spring Hill	W 70-69
1/15	at Arkansas-Mont	W 75-72
1/17	at So. Mississippi	L 90-123
1/19	Mississippi College	W 127-79
1/22	Tennessee-Martin	L 67-75
2/8	at Ark.-Little Rock	W 76-70
2/9	at Christian Brothers	L 83-87
2/12	So. Mississippi	L 94-107
2/14	Christian Brothers	W 87-81
2/18	at Louisiana College	L 89-104
2/22	Millsaps	W 89-64
2/26	at Spring Hill	L 80-88
2/28	at SE Louisiana	L 64-100

1966-67

Head Coach: Jim Murrell

Season Record: 14-10

Home: 11-2; Away: 3-8; Neut: 0-0

12/1	Northwestern State	W 96-70
12/6	at Ark.-Little Rock	W 77-69
12/10	Samford	W 73-68
12/15	at Louisiana-Monroe	L 74-76
12/17	at Northwestern State	W 65-63
1/3	Spring Hill	W 71-48
1/6	Tennessee-Martin	W 82-61
1/7	Tennessee-Martin	W 67-57
1/12	Mississippi State	L 65-68
1/14	Southeastern La.	W 91-78
1/16	at Louisiana College	L 78-84
1/21	Arkansas-Monticello	W 104-75
1/28	at Kentucky Wesleyan	L 61-87
1/31	at So. Mississippi	L 88-102
2/4	Louisiana College	W 75-71
2/7	Mississippi College	W 84-46
2/11	So. Mississippi	L 71-76
2/13	at Samford	L 83-108
2/16	Ark.-Little Rock	W 87-81
2/18	at Tennessee-Martin	L 77-87
2/24	at Miss. College	W 107-100
2/25	at Spring Hill	L 49-76
2/28	Louisiana-Monroe	W 86-74

STATESMEN BASKETBALL

STATE

12/9	Louisiana-Monroe	W 83-80
12/14	Tennessee-Martin	W 97-84
1/4	Spring Hill	W 82-70
1/6	at Millsaps	W 105-71
1/8	Louisiana College	L 72-80
1/11	at Mississippi State	L 64-80
1/15	at Louisiana College	L 55-71
1/20	at Arkansas-Mont	W 89-73
1/24	West Alabama	W 83-70
2/1	at Miss. College	L 80-93
2/3	at Bellarmine College	L 66-75
2/5	at Kentucky Wesleyan	L 67-89
2/8	So. Mississippi	W 53-45
2/10	Ark.-Little Rock	W 73-57
2/12	Christian Brothers	W 100-89
2/14	at Louisiana-Monroe	L 84-92
2/17	at Tennessee-Martin	W 67-64
2/20	at So. Mississippi	L 81-118
2/22	at Spring Hill	L 68-75
2/24	Miss. College	W 82-77
2/29	Millsaps	W 93-80

1968-69

Head Coach: Jim Murrell
Season Record: 17-8

Home: 11-1; Away: 5-6; Neut: 1-1

12/2	Louisiana-Monroe	W 84-75
12/7	at Christian Brothers	W 74-73
12/9	at West Alabama	L 74-83
12/12	Miss. College	W 121-102
12/16	Tennessee-Martin	W 78-73

Union University Invitational
(Jackson, Tenn., 1-1, 2nd)

12/20	Arkansas State	W 86-69
12/21	Carson-Newman	L 58-59
1/4	Spring Hill	W 98-79
1/6	Christian Brother	W 72-58
1/9	at Louisiana College	L 91-94
1/14	Louisiana College	W 70-69
1/17	So. Mississippi	L 74-75
1/21	Arkansas-Monticello	W 103-65
1/25	at Miss. College	W 120-107
1/30	at South Alabama	W 87-75
2/1	at Spring Hill	W 86-75
2/6	at So. Mississippi	W 84-82
2/8	at KY Wesleyan	L 75-104
2/11	at Ark.-Little Rock	L 96-103
2/15	at Tennessee-Martin	L 85-89
2/17	Union University	W 85-78
2/21	Kentucky Wesleyan	W 83-79
2/22	South Alabama	W 103-78
2/25	Millsaps	W 102-79
2/27	at Louisiana-Monroe	L 95-101

1969-70

Head Coach: Jim Murrell
Season Record: 8-15

Home: 7-4; Away: 1-11; Neut: 0-0

12/2	Christian Brothers	L 59-73
12/6	Louisiana-Monroe	W 84-82
12/9	at Millsaps	L 72-79
12/13	at Tennessee-Martin	L 66-89
12/16	at Miss. College	W 121-112
12/18	at Mississippi State	L 64-86
1/8	Kentucky Wesleyan	L 73-103
1/12	Union University	L 61-79
1/14	at Christian Brothers	L 61-76
1/17	at Arkansas-Monticello	L 80-83
1/24	at Kentucky Wesleyan	L 73-88
1/26	at Arkansas State	L 88-93
1/29	Bethel College (2OT)	W 86-85
1/31	at Union University	L 76-108
2/2	Miss. College	W 110-78
2/7	Louisiana College	W 59-57
2/9	Lambuth College	W 81-68
2/12	So. Mississippi	W 78-72
2/14	Tennessee-Martin	W 89-83
2/16	Arkansas State	L 52-82
2/19	at So. Mississippi	L 69-77
2/21	at Louisiana-Monroe	L 78-83
2/23	at Louisiana College	L 70-98

JACK WATERS

TWO SEASONS • 33-17

1970-71

Head Coach: Jack Waters
Season Record: 14-9

Home: 8-3; Away: 5-6; Neut: 1-0

12/2	at Christian Brothers	W 57-51
12/4	Louisiana-Monroe	W 67-55
12/7	at Tennessee-Martin	W 90-84
12/9	Mississippi State	L 55-59
12/11	at Lambuth College	W 81-73
12/12	at Union University	L 69-71

Mississippi College Invitational

*12/14	Millsaps	W 89-77
*12/15	at Miss. College	W 121-98
1/9	Louisiana College	W 69-64
1/13	Samford	W 69-62
1/14	at Miss. College	W 38-37
1/16	Arkansas-Monticello	W 49-46
1/18	Union University	L 58-61
1/20	Christian Brother	L 84-103
1/30	at Louisiana College	L 84-103
2/5	at Spring Hill (OT)	L 76-81
2/6	at Belhaven	L 63-68
2/13	William Carey	W 81-55
2/16	Miss. College	W 105-71
2/18	at Samford	L 91-92
2/20	Belhaven	W 81-69
2/22	at W. Carey (2OT)	L 104-105
2/27	Tennessee-Martin	W 70-68

1971-72

Head Coach: Jack Waters
Season Record: 19-8 (No GSC)

Home: 13-1; Away: 5-7; Neut: 1-0

12/1	Christian Brothers	W 77-68
12/4	at Southern Tech	W 95-85
12/6	at Georgia State	W 81-78
12/9	West Alabama (OT)	W 95-90
12/14	Belhaven	W 72-66

Columbus College Invitational

(Columbus, Ga., 2-0, 1st)		
12/17	Oglethorpe (Ga.)	W 69-48
12/18	at Columbus College	W 88-63
1/4	Troy State	W 71-69
1/6	at Troy State	W 60-57
1/8	Christian Brothers	L 49-55
1/13	at Bethel College	L 69-83
1/15	Spring Hill	W 73-69
1/22	at J'ville St. (OT)	W 85-78
1/27	at Louisiana-Monroe	L 68-72
1/28	Georgia State	W 88-86
2/1	at Belhaven	L 49-62
2/5	Union University	W 83-76
2/7	at West Alabama	L 67-87
2/9	North Alabama	W 83-70
2/12	Jacksonville State	W 91-74
2/14	at Union Uni (OT)	L 92-94
2/16	at North Alabama (OT)	L 59-62

Gulf South Conference Tourney

(Cleveland, Miss., 3-0, 1st)		
2/22	Jacksonville State	W 87-62
2/23	North Alabama	W 81-71
2/24	Troy State	W 90-58

NCAA Division II Tournament
(Regional, Cleveland, Miss.)

3/9	Transylvania (Ky.)	W 71-59
3/10	Tennessee State	L 73-79

BOB VANATTA

ONE SEASON • 11-14

1972-73

Head Coach: Bob Vanatta
Season Record: 11-14 (4-10 GSC)

Home: 6-5; Away: 4-8; Neut: 1-1

11/29	Lambuth College	W 96-63
11/30	Belhaven	W 75-58
12/2	at Christian Brothers	L 57-63
12/7	at Union University	W 87-85
12/8	at Lambuth College	L 76-77 ot
12/14	at So. Mississippi	L 77-94

Kiwanis Tournament

(Pine Bluff, Ark., 1-1)		
12/28	Baptist Christian	W 95-42
12/29	Henderson State	L 74-83

1/9	at West Alabama	L 64-69
1/13	Jacksonville State	L 71-78
1/15	Troy State	W 97-84
1/18	Christian Brothers	W 77-68
1/20	at Southeastern La.	L 69-70
1/22	at Nicholls State	L 80-102
1/25	Union University	W 88-77
1/27	North Alabama	L 67-83
1/31	Tennessee-Martin	L 69-78
2/3	at Jacksonville State	L 70-79
2/5	at Troy State	L 79-84
2/10	Southeastern La.	L 63-66
2/12	Nicholls State	L 60-68
2/13	Belhaven	W 60-55
2/17	at North Alabama	W 67-66
2/19	at Tenn.-Martin (OT)	W 74-69
2/22	West Alabama	W 86-82

A.C. WILLIAMS

FOUR SEASONS • 36-37

1973-74

Head Coach: A.C. Williams
Season Record: 5-21 (4-9 GSC)

Home: 4-7; Away: 1-10; Neut: 0-4

12/1	Christian Bros (2OT)	L 75-80
12/3	at Northwestern St.	L 70-74

Bolivar Optimist Classic
(Bolivar, Mo., 0-2, 4th)

12/7	Missouri Western St.	L 85-91
12/8	Evangel College	L 73-86
12/10	So. Mississippi	L 79-103
12/20	at South Alabama	L 78-94
12/22	at Christian Brothers	L 67-82

Quincy Holiday Classic

(Quincy, Ill., 0-3, 8th)		
12/28	Alcorn State	L 67-80
12/29	Sam Houston St.	L 70-91
12/30	at Quincy College	L 83-99
1/5	Arkansas State	L 64-94
1/7	Union University	L 79-82
1/12	at Nicholls State	L 42-67
1/14	at Southeastern La.	L 49-65
1/17	Miss. College	L 66-67
1/25	West Alabama	W 69-63
1/26	at Arkansas State	L 55-69
1/29	at Miss. College	L 75-86
2/2	Northwestern State	L 60-82
2/4	at Union University	W 89-67
2/9	at Troy State	L 74-77
2/11	at Jacksonville St.	L 74-86
2/16	Nicholls State	W 72-71
2/18	Southeastern La.	W 68-60
2/22	Tennessee-Martin	W 77-76
2/23	North Alabama	L 69-82

1974-75

Head Coach: A.C. Williams
Season Record: 14-12 (7-6 GSC)

Home: 8-4; Away: 6-8; Neut: 0-0

11/30	at Arkansas State	L 81-97
12/4	at So. Mississippi	L 75-85
12/7	Lambuth College	L 71-76
12/9	at Christian Brothers	W 65-53
12/10	Southeast Missouri	W 78-71
12/21	Christian Brothers	W 79-69
1/4	Birmingham Southern	W 74-68
1/6	at Northwestern St.	L 72-86
1/9	at Union University	W 64-55
1/11	Nicholls State	L 63-65
1/13	Southeastern La. (OT)	W 65-63
1/16	at Miss. College	W 67-66
1/20	Union University	L 73-79
1/24	at West Alabama	L 56-61
1/25	at Birmingham So.	L 59-67
1/28	Miss. College	W 68-66
1/30	at Southeast Missouri	W 94-76
2/1	Northwestern State	L 71-75
2/4	at Lambuth College	L 76-85
2/8	Troy State	W 86-79
2/10	Jacksonville State	W 75-69
2/13	Wisconsin-Parkside	W 76-73
2/15	at Nicholls State	W 63-62
2/17	at SE La. (OT)	L 66-70

2/22	at North Alabama	L 69-83
2/24	at Tennessee-Martin	W 62-61

1975-76

Head Coach: A.C. Williams
Season Record: 9-15 (5-8 GSC)

Home: 7-5; Away: 2-9; Neut: 0-1

12/1	Christian Brothers	L 71-72
12/5	Chicago State	W 110-95
12/6	at Lambuth College	L 76-91
12/13	at Southeast Missouri	L 75-76
12/18	Tennessee-Martin	L 74-85

Alcorn State Invitational

(Lorman, Miss., 0-2, 4th)

12/19	Bishop College	L 90-96
12/20	at Alcorn State (OT)	L 91-105
12/22	at Christian Brothers	L 66-72
1/10	at Southeastern La.	L 63-69
1/12	at Nicholls State	L 83-99
1/15	NW State (OT)	W 66-60
1/17	Miss. College	L 55-60
1/19	at Union University	W 98-88
1/26	at Northwestern State	L 64-80
1/28	Southeast Missouri	W 94-78
1/31	So. Mississippi	L 65-66
2/2	West Alabama	W 81-66
2/3	Lambuth College	W 64-59
2/5	at Troy State	L 78-86
2/7	at Jacksonville State	L 70-90
2/12	at Miss. College	W 70-55
2/14	North Alabama	W 79-74
2/16	Nicholls State	L 74-93
2/21	Southeastern La.	W 74-67

1976-77

Head Coach: A.C. Williams
Season Record: 8-19 (3-13 GSC)

Home: 7-7; Away: 1-12; Neut: 0-0

11/27	Tennessee-Martin	L 65-69
12/3	at Christian Brothers	L 69-82
12/4	at Lambuth College	W 71-69
12/6	at Western Ky. (OT)	L 72-75
12/9	Miss. Valley St.	W 73-63
12/18	Christian Brothers	W 82-56
1/5	Union University	W 88-61
1/8	Jacksonville State	L 61-66
1/10	Troy State	L 70-80
1/14	at Miss. Valley St.	L 66-70
1/15	at Miss. College	L 79-99
1/17	at West Alabama	L 57-83
1/20	at Southeastern La.	L 58-70
1/22	at Nicholls State	L 88-93
1/24	Lambuth College	L 83-84
1/26	at Alcorn State	L 62-94
1/29	Southeastern La.	L 75-84
1/31	Nicholls State	L 63-81
2/5	at Tennessee-Martin	L 66-91
2/7	at North Alabama	L 77-83
2/9	Alcorn State	L 61-78
2/12	at Jacksonville St.	L 83-89
2/14	at Troy State	L 78-92
2/19	Miss. College	W 82-77
2/22	North Alabama	W 72-68
2/23	West Alabama	W 75-66
2/25	Xavier (La.)	W 98-87

MEL HANKINSON

SIX SEASONS • 90-70

1977-78

Head Coach: Mel Hankinson
Season Record: 12-13 (7-8 GSC)

Home: 8-4; Away: 4-9; Neut: 0-0

11/26	Jacksonville State	W 87-85
11/28	Arkansas-Monticello	W 78-63
12/1	at Bryan College	W 84-73
12/2	at Tenn. Wesleyan	L 95-102
12/10	Troy State	W 81-73
12/22	at Louisiana-Monroe	L 59-87
1/2	Hendrix College	L 90-98
1/4	Christian Brothers	W 82-76
1/7	at North Alabama	L 85-90
1/9	at Tennessee-Martin	L 71-82
1/14	Southeastern La.	W 78-70

1/16	Nicholls State	W 84-81
1/26	at Miss. College	L 86-97
1/27	at Miss. Valley St.	L 82-84
1/30	Louisiana-Monroe	L 71-98
2/3	at Jackson State	W 90-87
2/4	at Troy State	W 82-77
2/7	Miss. College	L 65-78
2/10	Tennessee-Martin	W 64-62
2/11	North Alabama (OT)	L 91-92
2/14	Miss. Valley St.	W 93-80
2/16	at Nicholls State	L 93-102
2/18	at Southeastern La.	L 85-93
2/22	at West Alabama	L 75-95
2/25	at Xavier (La.)	W 101-99

1978-79**Head Coach: Mel Hankinson****Season Record: 13-13 (7-8 GSC)****Home: 5-3; Away: 5-9; Neut: 3-1**

11/24	Arkansas State	W 79-63
11/27	at East Tenn. St.	L 79-98
11/29	at Milligan (Tenn.)	L 69-75

Bobcat Classic

(Frostburg, Md., 1-1, 3rd)

12/1	Marycrest College	L 97-104
12/2	New Paltz State	W 103-51

Spartan Classic, Missouri Baptist

(St. Louis, Mo., 2-0, 1st)

12/8	Blackburn College	W 107-63
12/9	at Missouri Baptist	W 89-80
12/11	at Troy State	W 92-64

Choo Choo Classic

(Chattanooga, Tenn., 1-1, 3rd)

12/28	at Tenn.-Chattanooga	L 69-93
12/29	Tennessee Temple	W 93-92
1/3	at Christian Brothers	W 104-83
1/8	Tennessee-Martin	W 93-62

1/13	at Southeastern La.	W 74-64
1/15	at Nicholls State	L 86-89
1/17	Jacksonville State	L 71-73
1/20	at West Alabama	L 81-91
1/25	at Miss. College	L 71-76

1/27	at Arkansas-Monticello	L 60-63
2/3	Troy State	W 86-78
2/5	at Jacksonville State	L 80-85
2/9	at Tennessee-Martin	W 83-70
2/10	at North Alabama	L 89-90

2/17	Southeastern La.	W 78-59
2/19	Nicholls State	L 69-80
2/22	Miss. College	L 78-81
2/24	West Alabama	W 97-90

1979-80**Head Coach: Mel Hankinson****Season Record: 19-7 (7-5 GSC)****Home: 12-2; Away: 7-5; Neut: 0-0**

11/30	at Hendrix College	L 74-98
12/1	at Arkansas College	L 41-43
12/5	at Austin Peay St.	W 74-70
12/7	Missouri Baptist	W 106-59
12/8	Southeast Missouri	W 85-78

12/20	Baptist Univ. of Am.	W 115-44
12/21	Arkansas-Monticello	W 76-71
1/5	at North Alabama	L 81-93
1/7	at Tennessee-Martin	L 78-83
1/12	at Jacksonville St.	L 82-93

1/14	at Troy State	W 65-58
1/17	at Belhaven (2OT)	W 69-68
1/19	West Alabama	W 61-49
1/24	Miss. College	W 57-44
1/26	Jacksonville State	L 68-70

1/28	Tennessee Temple	W 99-77
1/30	Belhaven	W 62-48
2/2	Troy State	L 69-78
2/4	at Miss. College (OT)	W 85-84
2/9	North Alabama	W 59-57

2/11	Tennessee-Martin	W 84-60
2/14	Miss. Valley St.	W 79-58
2/16	Tougaloo College	W 65-57
2/18	at Covenant College	W 94-58
2/19	at Tenn. Temple	W 72-62

2/23	at West Alabama	W 77-69
------	-----------------	---------

1980-81**Head Coach: Mel Hankinson****Season Record: 15-13 (4-8 GSC)****Home: 11-4; Away: 4-9; Neut: 0-0**

11/29	St. Andrew's Univ.	W 81-73
12/1	North Central College	W 101-75
12/3	Louisiana College	W 59-38

12/6	Tennessee Temple	W 75-71
12/18	at Memphis	L 58-87
12/29	Indiana St.-Evansville	L 57-69
1/3	Fredonia (N.Y.)	W 75-64

1/5	at Arkansas-Monticello	L 60-74
1/7	Central Methodist	W 71-61
1/9	North Alabama	L 64-69
1/12	Miss. College	W 55-51

1/14	Belhaven	W 58-56
1/17	at Troy State	L 67-86
1/19	at Jacksonville St.	L 60-77
1/24	Jacksonville State	L 60-72

1/26	at Louisiana College	W 83-81
1/28	at Belhaven	L 38-46
1/31	at West Alabama	L 54-65
2/2	at Miss. College	L 53-56

2/5	at Tenn. Temple	W 59-55
2/7	Troy State	W 72-67
2/9	West Alabama	L 64-72
2/14	at Tennessee-Martin	L 55-58

2/16	at North Alabama	W 89-84
2/18	Arkansas Baptist	W 2-0 fft
2/20	Tennessee-Martin	W 78-69

Gulf South Conference Tourney

(campus sites, 1-1, semifinals)

2/23	at Tenn.-Martin (OT)	W 62-59
2/25	at North Alabama	L 84-98

1981-82**Head Coach: Mel Hankinson****Season Record: 18-9 (8-4 GSC)****Home: 15-2; Away: 3-7; Neut: 0-0**

11/21	Blackburn College	W 60-44
11/24	Belhaven	W 65-48
11/27	Huston-Tillotson	W 63-53
12/1	Arkansas College	W 86-70

12/3	Berry College (3OT)	W 60-58
12/19	Augustana College	L 60-62
1/2	Olivet University	W 79-67
1/4	SW Missouri State (OT)	W 68-67

1/6	Simpson College	W 73-65
1/9	Jacksonville State	W 56-55
1/11	Troy State	W 81-69
1/13	Southwest Baptist (OT)	L 62-68

1/16	Tennessee-Martin	W 15-14
1/18	North Alabama	W 59-54
1/21	at Miss. College	W 60-59
1/25	at West Alabama	L 66-76

1/27	Miss. College	W 60-59
1/30	at Jacksonville St.	L 75-93
2/1	at Troy State	W 80-62
2/6	at Tennessee-Martin	L 64-78

2/8	at North Alabama	L 61-85
2/11	Baptist Christian	W 90-72
2/12	at Belhaven	L 59-69
2/15	at West Ala. (2OT)	W 41-40

2/18	at SW Missouri State	L 37-44
------	----------------------	---------

Gulf South Conference Tourney

(campus sites, 1-1, semifinals)

2/23	Troy State	W 57-49
2/25	at Tennessee-Martin	L 36-48

1982-83**Head Coach: Mel Hankinson****Season Record: 13-15 (3-11 GSC)****Home: 13-5; Away: 0-10; Neut: 0-0**

11/20	Arkansas Baptist	W 107-73
	Delta State University Classic	(Cleveland, Miss., 2-0, 1st)
11/23	Ark.-Monticello (2OT)	W 75-74

11/24	Xavier (La.) (OT)	W 92-88
11/29	Park University	W 102-73
12/2	Baptist Christian	W 155-49
12/4	North Central College	W 94-80

12/6	Phillips College	L 92-93
12/9	Belhaven	W 56-51
12/22	Indiana Univ.-SE	W 85-73
1/3	Calvin College	W 73-56

1/8	at Valdosta State	L 83-91
1/10	at Troy State	L 77-96

1/15	J'ville State (OT)	W 65-63
1/17	West Alabama	L 64-67
1/19	at Memphis	L 62-100

1/22	Tenn.-Martin (2OT)	W 59-56
1/24	North Alabama	L 68-95
1/26	Berry College	W 80-66
1/31	at Miss. College	L 64-74

2/2	at Belhaven (OT)	L 64-68
2/5	Valdosta State	W 82-62
2/7	Troy State	L 72-76
2/12	at Jacksonville St.	L 63-97

2/14	at West Alabama	L 57-62
2/19	at Tennessee-Martin	L 36-48
2/21	at North Alabama	L 39-55
2/26	Miss. College	L 58-68

	Gulf South Conference Tourney	(campus sites, 0-1, semifinals)
3/1	at Tennessee-Martin	L 11-17

ED MURPHY**THREE SEASONS • 58-32****1983-84****Head Coach: Ed Murphy****Season Record: 15-13 (6-8 GSC)****Home: 11-5; Away: 4-8; Neut: 0-0**

11/19	Arkansas Baptist	W 69-59
	Delta State Statesmen Classic	(Cleveland, Miss., 2-0, 1st)
11/21	Christian Brothers	W 67-63

11/22	Montevallo (Ala.)	W 49-39
11/26	William Carey	L 56-64
11/28	Tougaloo College (OT)	W 62-60
12/1	Belhaven	W 88-67

12/5	at Arkansas-Monticello	W 73-59
12/8	Fort Valley St. (Ga.)	L 66-71
12/10	at Miss. Valley St.	L 55-79
12/22	Alabama-Huntsville	W 72-63

1/4	at Alabama-Huntsville	W 63-48
1/7	Valdosta State	W 91-80
1/9	Troy State (OT)	W 88-83
1/14	at Jacksonville St.	L 74-88

1/16	at West Alabama (OT)	W 91-87
1/21	at Tennessee-Martin	L 60-61
1/23	at North Alabama	L 77-80
1/28	Miss. College	W 67-52

1/30	at Belhaven	W 52-48
2/4	at Valdosta State	L 90-100
2/6	at Troy State	L 69-79
2/11	Jacksonville State	L 69-84

2/13	West Alabama	L 55-59
2/15	Miss. Valley State	L 65-68
2/18	Tennessee-Martin	W 73-65
2/20	North Alabama	W 90-80

2/25	at Miss. College	L 65-81
------	------------------	---------

Gulf South Conference Tourney

(campus sites, 0-1, first round)

2/28	at Tennessee-Martin	L 64-65
------	---------------------	---------

1984-85**Head Coach: Ed Murphy****Season Record: 20-11 (11-5 GSC)****Home: 13-2; Away: 7-7; Neut: 0-2**

11/23	Southern Arkansas	L 52-59
	Exchange Club Statesmen Classic	(Cleveland, Miss., 2-0, 1st)
11/27	Alabama-Huntsville	W 73-67

11/28	Miss. College	W 57-52
12/1	at Mississippi State	L 58-76
12/3	at Southern Arkansas	W 67-58
12/6	Alcorn State **	L 63-75

12/8	at Dillard University	W 90-76
12/19	Christian Brothers	W 70-67
1/2	at Memphis	L 61-73
1/5	Valdosta State	W 75-70

1/7	Troy State	W 90-76
1/10	North Alabama	W 64-60
1/12	at West Alabama	W 56-53
1/15	at North Alabama	L 51-71

1/19	Jacksonville State	L 79-85
1/21	West Georgia	W 75-67
1/26	West Alabama (2OT)	W 78-72
1/28	at J'ville St. (OT)	L 81-84

2/2	at Tennessee-Martin	W 63-58
-----	---------------------	---------

2/4	at West Georgia	W 74-72
2/7	Phillips College	W 68-67
2/9	Tennessee-Martin	W 64-63
2/14	Miss. College	W 67-57

2/16	at Troy State	L 59-74
2/18	at Valdosta State	L 68-74
2/22	at Miss. College	W 59-58

Gulf South Conference Tourney

(campus sites, 2-1, 2nd)

2/26	West Georgia	W 61-53
2/28	Tennessee-Martin	W 71-60
3/2	at Jacksonville St.	L 73-86

NCAA Division II Tournament

(Regional, at Warrensburg, Mo.)

3/7	at Central Mo. St.	W 52-47
3/8	Southeast Missouri	L 73-86

1985-86**Head Coach: Ed Murphy****Season Record: 23-8 (11-5 GSC)****Home: 14-0; Away: 6-8; Neut: 3-0**

11/22	Arkansas Baptist	W 121-67
	Exchange Club Statesmen Classic	(Cleveland, Miss., 2-0, 1st)
11/25	Arkansas-Monticello	W 82-60

11/26	Athens State	W 82-60
12/4	at Christian Brothers	W 77-52
12/6	at Xavier (La.)	L 76-82
12/7	at Dillard University	W 69-62

12/10	at Mississippi State	W 56-53
2/17	Alcorn State	W 77-71

Ledger Classic

(Lakeland, Fla., 1-1, 2nd)

12/20	District of Columbia	W 82-78
12/21	at Florida Southern	L 73-75
1/4	Livingston	W 82-71
1/6		

STATESMEN BASKETBALL



1/21	Christian Brothers	W 108-74
1/24	at Valdosta St. (2OT)	W 97-95
1/26	at Troy State	W 66-63
1/31	Jacksonville State	W 87-74
2/2	at Tennessee-Martin	W 70-69
2/5	Miss. College	W 86-84
2/7	at West Georgia	L 79-80
2/9	at Jacksonville St.	L 67-71
2/16	West Georgia	W 101-96
2/19	West Alabama	W 101-72
2/21	North Alabama (OT)	W 77-76
Gulf South Conference Tourney (campus sites, 1-1, 2nd)		
2/26	Tennessee-Martin	W 58-57
2/28	at West Georgia	L 75-83
NCAA Division II Tournament (Regional, at Amarillo, Texas)		
3/5	Abilene Christian	W 88-71
3/6	SE Missouri (OT)	W 90-84
(Quarterfinals, at St. Cloud, Minn.)		
3/14	St. Cloud State (OT)	W 78-73
(Semifinal, at Springfield, Mass.)		
3/20	Kentucky Wesleyan	L 75-98

1987-88

Head Coach: Steve Rives

Season Record: 13-14 (5-11 GSC)

Home: 9-4; Away: 4-9; Neut: 0-1

Kiwanis Classic

(Conway, Ark., 0-2, 4th)

11/23	at Central Arkansas	L 76-82
11/24	Hendrix College (OT)	L 72-75
11/28	at William Carey	W 74-73
11/30	at Dillard Univ.	W 106-90
12/2	at Southeast Missouri	W 68-60
12/12	Arkansas Baptist	W 110-79
12/16	at Ark.-Pine Bluff	W 59-58
12/19	Southeast Missouri	L 79-81
12/21	Alcorn State	W 79-71
1/2	at Valdosta State	L 67-78
1/4	at Troy State	L 58-82
1/11	Tennessee-Martin	L 64-79
1/14	at Miss. College	L 67-68
1/16	at West Georgia	L 62-74
1/18	at Jacksonville State	L 63-102
1/23	West Alabama	L 70-76
1/30	Valdosta State	W 84-78
2/1	Troy State	W 93-84
2/4	William Carey	W 92-82
2/6	at North Alabama	L 69-82
2/8	at Tennessee-Martin	L 60-78
2/13	West Georgia	W 81-70
2/15	Jacksonville State	W 93-82
2/18	Miss. College	L 64-65
2/25	Ark.-Pine Bluff	W 84-57
2/27	at West Alabama	W 84-89
3/3	North Alabama	W 77-74

1988-89

Head Coach: Steve Rives

Season Record: 12-15 (7-9 GSC)

Home: 8-6; Away: 4-9; Neut: 0-0

11/19	Ark.-Pine Bluff	W 65-60
11/22	at William Carey	L 68-79
11/28	at Ark.-Pine Bluff	L 52-54
11/30	SE Missouri (OT)	L 66-68
12/3	Central Arkansas	L 67-69
12/5	at Alcorn State	W 68-66
12/10	Troy State	L 69-84
12/12	Valdosta State	L 53-60
12/17	at Southeast Missouri	L 77-79
12/19	William Carey	W 77-76
1/5	Arkansas Baptist	W 2-0 ftt
1/7	at Tennessee-Martin	L 43-48
1/9	at North Alabama	W 82-76
1/12	Miss. College	L 67-70
1/14	West Georgia	W 87-81
1/16	J'ville State (OT)	W 87-81
1/21	at West Alabama	W 87-85
1/23	Alabama-Huntsville	W 91-54
1/28	at Troy State	L 74-87
1/30	at Valdosta State	L 77-85
2/4	Tennessee-Martin	W 65-59
2/6	North Alabama	L 83-85
2/11	at West Georgia	W 81-79

2/13	at Jacksonville St.	L 56-63
2/16	at Miss. College	L 70-82
2/20	at Alabama-Huntsville	L 77-80
2/25	West Alabama	W 70-61

1989-90

Head Coach: Steve Rives

Season Record: 11-16 (4-12 GSC)

Home: 8-5; Away: 3-11; Neut: 0-0

11/21	LeMoynne-Owen (OT)	L 94-100
11/24	at Texas-El Paso	L 49-74
11/27	William Carey	W 95-67
12/7	at LeMoynne-Owen	L 72-76
12/9	at Alcorn State	W 79-71
12/16	Miss. Valley (OT)	W 76-67
12/18	Alcorn State	W 10-59
1/6	at Troy State	W 108-98
1/8	at Valdosta State	L 77-78
1/11	at William Carey	L 89-95
1/13	Tennessee-Martin	W 83-52
1/15	North Alabama (OT)	L 81-85
1/20	at Jacksonville State	L 73-102
1/22	at West Georgia	L 71-80
1/25	at Miss. College	L 63-67
1/27	West Alabama	W 77-62
1/30	Ark.-Pine Bluff	W 68-61
2/3	Troy State	L 82-95
2/5	Valdosta State	W 65-62
2/7	at Miss. Valley (OT)	L 94-96
2/10	at Tennessee-Martin	L 74-91
2/12	at North Alabama	L 67-85
2/15	Miss. College	L 72-77
2/17	West Georgia	L 88-97
2/19	Jacksonville St.	W 92-88
2/24	at Ark.-Pine Bluff	W 83-73
3/3	at West Alabama	L 75-80

1990-91

Head Coach: Steve Rives

Season Record: 20-8 (10-6 GSC)

Home: 13-2; Away: 7-6; Neut: 0-0

11/20	at Belhaven	W 117-78
11/27	Baptist Christian	W 136-68
11/29	at William Carey	W 85-80
12/1	Selma University	W 110-92
12/4	at Miss. Valley St.	L 77-95
12/10	William Carey	W 84-42
12/15	at Christian Brothers	W 115-94
12/20	Tennessee-Martin	W 93-71
1/5	at Troy State	L 103-127
1/7	at Valdosta State	W 77-75
1/10	Christian Brothers	W 115-94
1/14	West Alabama	W 65-52
1/19	at Jacksonville State	L 86-100
1/21	at West Georgia	W 86-77
1/24	North Alabama	L 65-74
1/26	Henderson State	W 106-75
1/28	at Miss. College	L 75-79
1/30	Ark.-Pine Bluff	W 82-78
2/2	Troy State	W 100-66
2/4	Valdosta State	W 82-69
2/6	Miss. Valley St.	W 74-69
2/9	at West Alabama	W 79-51
2/16	Jacksonville State	L 77-82
2/18	West Georgia	W 109-87
2/21	at Ark.-Pine Bluff	L 48-71
2/25	Mississippi College	W 68-63
2/28	at Tennessee-Martin	W 87-71
3/2	at North Alabama	L 75-88

1991-92

Head Coach: Steve Rives

Season Record: 22-6 (8-4 GSC)

Home: 12-2; Away: 9-3; Neut: 1-1

11/23	Ouachita Baptist	W 89-70
11/25	Miss. Valley St.	W 73-66
UAH Arby's Thanksgiving Tourney (Huntsville, Ala., 2-0, 1st)		
11/29	at Alabama-Hunt.	W 101-66
11/30	North Alabama	W 95-74
12/3	Baptist Christian	W 106-73
12/6	William Carey	W 91-73
12/13	at Henderson State	W 63-58
12/14	at Ouachita Baptist	W 81-68
12/19	at William Carey	W 89-85

1/7	Henderson State	L 67-70
1/11	West Alabama (OT)	W 78-72
1/13	Miss. College	W 59-56
1/18	at North Alabama (OT)	L 79-82
1/20	at Jacksonville St.	L 88-91
1/25	Valdosta State	W 92-82
1/27	West Georgia	W 75-69
2/1	at Miles College	W 79-74
2/3	Alabama-Huntsville	W 89-68
2/6	Arkansas Baptist	W 103-64
2/8	at West Georgia	W 105-85
2/10	at Valdosta State	W 97-85
2/13	at Miss. Valley St.	W 75-70
2/15	Jacksonville St.	L 70-90
2/17	North Alabama	W 81-67
2/20	Miles College	W 110-86
2/22	at Miss. College	L 67-68
2/24	at West Alabama	W 86-76
Gulf South Conference Tourney (Jacksonville, Ala., 0-1, T3rd)		
3/6	Miss. College	L 67-68

1992-93

Head Coach: Steve Rives

Season Record: 22-8 (9-3 GSC)

Home: 12-3; Away: 9-5; Neut: 1-0

11/28	at Kentucky Wesleyan	L 53-76
12/1	at Ark.-Little Rock	L 59-63
12/5	at Pensacola Chr.	W 103-72
12/8	Arkansas-Monticello	L 82-84
12/12	at Henderson State	W 79-77
12/17	North Alabama	W 90-73
Delta State Classic (Cleveland, Miss., 2-0, 1st)		
1/4	Baptist Christian	W 111-72
1/5	Alabama-Huntsville	W 78-57
1/9	at Valdosta State	L 74-77
1/11	at West Georgia	W 94-68
1/13	at Miss. Valley St.	W 70-69
1/16	Henderson State	L 56-58
1/18	Jacksonville State	W 89-69
1/21	at Ark.-Pine Bluff	W 80-66
1/23	Miss. College	W 67-66
1/25	West Alabama	L 57-58
1/28	Ark.-Pine Bluff	W 81-56
1/30	at North Alabama	W 90-69
2/3	Arkansas Baptist	W 118-61
2/6	at West Alabama	W 91-71
2/8	at Miss. College (OT)	L 80-83
2/10	Miss. Valley St.	W 73-63
2/13	at Jacksonville St.	W 81-63
2/16	at Arkansas-Monticello	W 90-78
2/20	Valdosta State	W 89-62
2/22	West Georgia	W 65-39
Gulf South Conference Tournament (Cleveland, Miss., 2-0, 1st)		
2/26	Miss. College	W 70-43
2/27	Jacksonville St.	W 72-66
NCAA Division II Tournament (Regional, Troy, Ala.)		
3/12	University of Tampa	W 73-61
3/13	at Troy State	L 93-110

1993-94

Head Coach: Steve Rives

Season Record: 13-11 (5-6 GSC)

Home: 9-3; Away: 4-8; Neut: 0-0

12/1	Lane College	W 97-84
12/4	at Lincoln Memorial	L 52-68
12/6	Ouachita Baptist	W 90-76
12/11	at Ark.-Monticello	L 108-114
12/17	North Alabama	L 81-97
1/4	Central State (Ohio)	W 105-69
1/6	Ark.-Pine Bluff (OT)	W 82-68
1/8	Lincoln Memorial	W 62-44
1/10	at Ouachita Baptist	L 76-81
1/12	Miss. Valley St.	W 96-76
1/15	at West Georgia	L 72-87
1/19	Miss. College	L 61-62
1/21	Arkansas-Monticello	W 116-88
1/22	Henderson State	L 75-90
1/29	at Henderson State	W 67-65
1/31	at Central Arkansas	L 75-84
2/2	at Ark.-Pine Bluff	W 85-81
2/5	West Alabama	W 73-69

2/7	at Miss. College	W 72-64
2/9	at Miss. Valley St.	L 75-78
2/19	at West Alabama	L 66-79
2/21	at North Alabama	W 85-77
2/23	at Lane College	L 86-87
2/26	Central Arkansas	W 71-68

1994-95

Head Coach: Steve Rives

Season Record: 18-9 (8-4 GSC)

Home: 10-1; Away: 5-6; Neut: 3-2

11/8	Spirit Express (Exh.)	L 80-92
11/13	West Sydney (Exh.)	W 122-87
11/19	at Christian Br. (OT)	L 102-106
11/21	at SIU-Edwardsville	L 89-95
MC Thanksgiving Classic (Clinton, Miss., 1-1, T3rd)		
11/25	Auburn-Montgomery	W 71-70
11/26	Morehouse College	L 81-87
11/29	Arkansas-Monticello	W 95-85
12/3	Christian Brothers	W 79-72
12/6	at Miss. Valley St.	L 78-89
12/10	at Arkansas-Monticello	W 91-88
Chris Tucker Memorial Tournament (Joplin, Mo., 2-0, 1st)		
12/29	SIU-Edwardsville	W 77-70
12/30	Missouri So. (OT)	W 92-88
1/5	at West Georgia	L 66-79
1/7	at West Florida	W 92-79
1/10	West Alabama	W 77-74
1/16	Tougaloo College	W 90-79
1/21	West Florida	W 88-74
1/23	Central Arkansas	W 88-81
1/28	at Henderson State	L 84-100
1/30	at Central Arkansas	L 72-95
2/1	Miss. Valley St.	W 71-69
2/4	West Georgia	W 80-74
2/6	Henderson State	W 94-84
2/14	at Miss. College	W 86-74
2/16	at West Alabama	W 67-65
2/21	Selma University	W 121-80
2/25	Miss. College	L 69-76
Gulf South Conference Tournament (Florence, Ala., 1-1, 2nd)		
3/3	Valdosta State	W 105-89
3/4	Miss. College	L 84-86

1995-96

Head Coach: Steve Rives

Season Record: 18-11 (9-3 GSC)

Home: 12-3; Away: 5-6; Neut: 1-2

11/11	at Spirit Exp. (Exh.)	L 78-91
11/15	Finland Nat. (Exh.)	W 96-67
11/18	Belhaven	W 80-65
11/20	North Alabama	L 77-82
MC Thanksgiving Classic (Clinton, Miss., 1-1, Tied 3rd)		
11/24	Montevallo	W 77-58
11/25	Lane College	L 71-74
11/28	Miss. Valley State	L 80-87
11/30	at Belhaven	W 72-56
12/2	at Tougaloo	W 72-70
12/4	at North Alabama	L 84-75
12/7	at Miss. Valley State	L 76-78
12/9	Christian Brothers	W 80-69
1/4	Tougaloo	W 83-72
1/6	Central Arkansas	W 94-63
1/8	at Arkansas Tech	L 62-70
1/13	Arkansas-Monticello	W 101-94
1/15	Henderson State	W 107-95
1/17	Lane College	W 95-80
1/22	at Southern Ark.	L 75-67
1/27	Mississippi College	W 70-63
2/1	Baptist Christian	W 99-65
2/3	at Central Arkansas	W 75-67
2/5	Arkansas Tech	W 81-60
2/10	at Ark-Monticello	W 104-84
2/12	at Henderson State	W 100-89
2/19	Southern Arkansas	W 85-62
2/22	at Lane College	L 79-82
2/24	at Miss. College	L 49-50
Gulf South Conference Tournament (Cleveland, Miss., 1-1, 2nd)		
3/1	West Georgia (2OT)	W 95-93
3/2	North Alabama	L 65-80

NCAA Division II Tournament
(Regional, Rolla, Mo.)
3/7 North Alabama L 69-78

1996-97**Head Coach: Steve Rives****Season Record: 23-7 (10-2 GSC)****Home: 13-0; Away: 8-7; Neut: 2-0**

11/16 at Ky. Wesleyan L 60-68
11/18 at Drury College L 75-83
John Brown Invitational
(Siloam Springs, Mo., 1-1)
11/22 NE Okla. W 109-105 (2OT)
11/23 John Brown L 69-76
11/30 Belhaven W 94-68
12/3 Lane College W 95-86
12/5 Kentucky Wesleyan W 82-74
12/14 at Belhaven W 110-68
1/4 *at Central Arkansas W 64-50
1/7 *Arkansas Tech W 54-42
1/11 *at Ark.-Monticello W 80-68
1/13 *at Henderson State L 83-91
1/18 Auburn-Montgomery W 80-53
1/20 *Southern Arkansas W 84-59
1/23 Selma W 116-58
1/25 *at Christian Brothers W 82-78
1/28 at Lane College W 92-91
1/30 Louisiana Christian W 102-81
2/1 *Central Arkansas W 87-70
2/4 *at Arkansas Tech W 73-53
2/8 *Ark.-Monticello W 101-57
2/10 *Henderson State W 98-77
2/13 at Auburn-Montgomery L 70-79
2/15 Drury College W 84-71 (OT)
2/17 *at Southern Arkansas L 66-76
2/22 *Christian Brothers W 98-84
Gulf South Conference Tournament
(Carrollton, Ga., 2-0)
2/28 West Alabama W 79-55
3/1 West Georgia W 75-70
NCAA Division II South Regional
(Normal, Ala., 1-1)
3/6 Albany State W 88-64
3/7 Alabama A&M L 80-81

1997-98**Head Coach: Steve Rives****Season Record: 27-4 (11-1 GSC)****Home: 16-0; Away: 8-3; Neut: 3-1**

Delta State Classic
(Cleveland, Miss., 2-0)
11/14 Belhaven College W 70-51
11/15 Tougaloo College W 77-55
11/19 John Brown W 84-59
GSC Crossover Classic
(Huntsville, Ala., 2-0)
11/22 Montevallo W 97-83
11/23 Alabama-Huntsville W 80-61
11/25 at North Alabama W 89-66
11/29 Texas A&M-Comm. W 85-69
12/3 at Arkansas Baptist W 95-54
Arkansas-Monticello Classic
(Monticello, Ark., 2-0)
12/5 Philander Smith W 80-63
12/6 Belhaven College W 63-56
12/13 at Texas A&M-Com. L 65-72
12/16 LeMoyné-Owen W 96-70
1/3 *at Arkansas Tech W 59-46
1/6 *Central Arkansas W 80-72
1/10 *Henderson State W 88-80
1/12 *Arkansas-Monticello W 87-65
1/17 *at Southern Arkansas W 73-69
1/19 Arkansas Baptist W 107-56
1/24 *Christian Brothers W 82-62
1/28 at LeMoyné-Owen L 66-81
1/31 *Arkansas Tech W 69-52
2/3 *at Central Arkansas L 51-71
2/7 *at Henderson State W 100-81
2/9 *at Arkansas-Mont W 87-60
2/14 *Southern Arkansas W 93-82
2/21 *at Christian Brothers W 94-48
Gulf South Conference Tournament
(Cleveland, Miss., 2-0)
2/27 West Florida W 73-63
2/28 Central Arkansas W 84-65

NCAA Division II South Regional
(Cleveland, Miss., 2-0)

3/6 Albany State W 84-62
3/7 Lynn University W 63-59 ot
NCAA Division II Elite Eight
(Louisville, Ky., 0-1)
3/18 Kentucky Wesleyan L 68-76

1998-99**Head Coach: Steve Rives****Season Record: 22-7 (9-3 GSC)****Home: 12-2; Away: 6-3; Neut: 4-2**

Delta State Classic
(Cleveland, Miss., 1-1)
11/13 LeMoyné-Owen L 60-66
11/14 Drury College W 68-63
11/18 at Tougaloo W 64-59
GSC Crossover Classic
(Cleveland, Miss., 2-0)
11/21 Alabama-Huntsville W 60-41
11/22 Montevallo W 94-66
11/30 at North Alabama W 86-67
Office Concepts of Missouri
Christmas Tournament
(Springfield, Mo., 1-1)
12/4 Northwest Missouri St. L 63-76
12/5 Lenoir-Rhyne W 75-70
12/9 Tougaloo W 68-60
Tarleton State Invitational
(Stephenville, Texas 1-1)
12/28 Wayland Baptist W 83-76
12/29 at Tarleton State L 72-75
1/6 at Arkansas Baptist W 91-81
1/9 Arkansas Tech W 66-50
1/11 at Central Arkansas W 87-80
1/16 Henderson State L 43-47
1/18 Arkansas-Monticello W 71-65
1/21 Arkansas Baptist W 77-52
1/23 Southern Arkansas W 108-76
1/26 Tarleton State W 82-65
1/30 at Christian Brothers W 88-61
2/1 at Arkansas Tech L 62-69
2/4 Central Arkansas W 80-73
2/8 at Henderson State L 43-41
2/11 Arkansas-Monticello W 85-60
2/15 at Southern Arkansas W 86-80
2/20 Christian Brothers W 97-60
Gulf South Conference Tournament
(Harrogate, Tenn., 2-1)
2/25 Alabama-Huntsville W 71-45
2/26 Arkansas-Monticello W 111-68
2/27 Henderson State L 49-57

1999-2000**Head Coach: Steve Rives****Season Record: 21-8 (11-1 GSC)****Home: 11-2; Away: 9-5; Neut: 1-1**

GSC Crossover Classic
(Montevallo, Ala., 1-1)
11/20 vs. Ala.-Huntsville L 92-98
11/21 at Montevallo W 69-66
11/30 at North Alabama W 71-66
Delta State Classic
(Cleveland, Miss., 1-1)
12/3 St. Paul's W 63-55
12/4 Georgia Coll. & State L 61-63
12/8 at Ga. College & St. L 63-73
12/18 at Tougaloo W 83-69
1/3 Tougaloo W 75-59
1/8 Tex. A&M Commerce W 79-73
1/10 Drury W 85-71
1/12 *at Central Arkansas W 78-61
1/17 *Southern Arkansas W 84-58
1/20 at Ark. Baptist W 103-77
1/22 *at Henderson State W 70-64
1/24 *Ark.-Monticello W 77-73 ot
1/29 *at Arkansas Tech W 72-70
1/31 at Tex. A&M Comm. L 64-69
2/4 *Central Arkansas W 65-61
2/7 *Christian Brothers W 71-68
2/12 *at Southern Ark. L 78-89
2/14 *Henderson State W 73-65
2/17 Arkansas Baptist W 135-101
2/21 *at Ark.-Monticello W 86-84 ot
2/24 *Christian Brothers W 87-75

2/26 *Arkansas Tech W 80-66
Gulf South Conference Tournament
(Cleveland, Miss., 0-1)
3/2 North Alabama L 65-72
NCAA South Region Tournament
(Lakeland, Fla., 1-1)
3/10 Henderson State W 67-64
3/11 Florida Southern L 55-81

2000-2001**Head Coach: Steve Rives****Season Record: 19-10 (11-5 GSC)****Home: 12-2; Away: 8-0; Neut: 3-2**

GSC Crossover Classic
(Memphis, Tenn., 1-1)
11/18 vs. Ala.-Huntsville L 65-72
11/19 at Montevallo W 91-73
11/28 North Alabama W 69-68
Delta State Classic
(Cleveland, Miss., 1-1)
12/1 William Carey L 62-72
12/2 LeMoyné-Owen W 90-82
12/11 Miss. Valley State L 72-83
12/16 at Tougaloo W 84-75
1/3 Tougaloo W 86-48
1/11 Arkansas-Monticello W 82-77
1/13 *at Central Arkansas L 73-77
1/15 *Henderson State W 68-59
1/20 at Southern Ark. W 82-78 ot
1/22 *at Harding W 82-77
1/24 at Miss. Valley St. L 84-88
1/27 *Christian Brothers W 106-71
2/1 at Ouachita Baptist L 78-82
2/3 *Arkansas Tech W 87-64
2/5 *Arkansas-Monticello L 85-105
2/10 *Central Arkansas W 84-67
2/12 *at Henderson State L 47-62
2/15 Southern Arkansas W 85-44
2/17 *Harding W 80-74
2/19 *at Christian Brothers W 67-61
2/24 Arkansas Baptist W 107-65
Gulf South Conference Tournament
(Tupelo, Miss., 2-1)
3/2 North Alabama W 66-61
3/3 West Georgia W 93-79
3/4 Henderson State L 53-63

2001-2002**Head Coach: Steve Rives****Season Record: 22-7****Home: 13-1; Away: 8-4; Neut: 1-2**

Delta State Classic
(Cleveland, 2-0)
11/20 at SIU Edwardsville W 68-65
11/23 Miles College W 84-65
11/24 Lemoyne-Owen W 87-76
11/28 at North Alabama W 75-66
12/1 Tougaloo W 89-48
12/8 at Miss. Valley St L 70-75
12/15 at Tougaloo W 56-33
1/5 at Ouachita W 80-72
1/7 Arkansas Tech L 82-85
1/10 at Arkansas Mont W 70-67
1/12 Central Ark W 72-53
1/14 at Henderson State L 62-76
1/17 Southern Arkansas W 77-64
1/21 Harding W 74-73
1/24 Miss. Valley State W 72-59
1/26 at Christian Brothers L 63-66
1/28 Selma University W 100-57
1/31 Ouachita Baptist W 68-49
2/2 at Arkansas Tech W 88-81ot
2/4 Ark. Monticello W 75-60
2/7 at Central Arkansas W 68-66
2/11 Henderson State W 64-59
2/14 at Southern Ark. W 78-73ot
2/16 at Harding L 77-81
2/19 Christian Brothers W 70-64
2/22 Arkansas Baptist W 110-60
2/28 Montevallo W 77-73
Gulf South Conference Tournament
(Tupelo, Miss., 0-2)
3/2 Valdosta State L 50-66
NCAA South Region
(Tampa, Fla., 0-1)

3/8 West Georgia L 71-76

2002-03**Head Coach: Steve Rives****Season Record: 22-7 (12-4 GSC)****Home: 13-1; Away: 8-4; Neut: 1-2**

11/20 at SIU Edwardsville W 68-65
Delta State Classic
(Cleveland, Miss., 2-0)
11/23 Miles College W 84-65
11/24 LeMoyné-Owen W 87-76
11/28 at North Alabama W 75-66
12/1 Tougaloo College W 89-48
12/8 at Mississippi Valley L 70-75
12/15 at Tougaloo W 76-65
1/5 *at Ouachita Baptist W 80-72
1/7 *Arkansas Tech L 82-85
1/10 *at Ark.-Monticello W 70-67
1/12 *Central Arkansas W 72-53
1/14 *at Henderson State L 62-76
1/17 *Southern Arkansas W 77-64
1/21 *Harding W 74-73
1/24 North Valley State W 72-59
1/26 *at Christian Brothers L 63-66
1/28 Selma Uni. (Ala.) W 100-57
1/31 *Ouachita Baptist W 68-49
2/2 *at Ark. Tech W 88-81 (OT)
2/4 *Arkansas-Monticello W 75-60
2/7 *at Central Arkansas W 68-66
2/11 *Henderson State W 64-59
2/14 *at So. Ark. W 88-81 (OT)
2/16 *at Harding L 77-81
2/19 *Christian Brothers W 70-64
2/24 Arkansas Baptist W 110-60
Gulf South Conference Tournament
(Tupelo, Miss., 1-1)
2/28 Montevallo W 77-73
3/3 Valdosta State L 50-66

NCAA Division II South Regional
(Orlando, Florida, 1-1)

3/8 Florida Southern W 76-71
3/9 Henderson State L 60-67

2003-2004**Head Coach: Steve Rives****Season Record: 10-17 (2-14 GSC)****Home: 9-7; Away: 1-10; Neutral: 0-0**

Delta State Classic
(Cleveland, Miss., 1-1)
11/15 Puerto Rico W 105-54
11/16 West Georgia L 67-87
11/22 at William Carey W 112-60
11/25 Philander Smith W 71-66
12/1 at Miss. Valley State L 61-64
12/6 at North Alabama L 60-66
12/13 William Carey W 85-73
12/30 Miles College W 103-83
1/5 Henderson State L 57-73
1/8 at Harding L 79-90
1/13 Arkansas Baptist W 75-59
1/15 Ark. Monticello W 77-64
1/19 Southern Ark. W 74-73
1/22 at Central Ark. W 72-59
1/26 Christian Brothers L 63-66
1/29 at Ouachita Baptist L 58-67
1/31 Arkansas Tech W 68-49
2/2 at Henderson State W 88-81ot
2/5 Harding W 105-86
2/9 Rhema W 115-64
2/12 at Ark. Monticello L 69-70ot
2/16 at Southern Ark. L 84-85
2/19 Central Ark. L 57-71
2/23 at Christian Brothers L 69-81
2/26 Ouachita Baptist L 65-67
2/28 Arkansas Tech L 83-9

2004-05**Head Coach: Steve Rives****Season Record: 19-11 (11-5 GSC)****Home: 14-3; Away: 3-7; Neut: 2-1**

11/15 at Bellarmine L 69-91
State Farm Classic
(Cleveland, Miss., 2-0)
11/19 Lane W 94-71
11/20 Miles College L 62-63

STATESMEN BASKETBALL



11/29	North Alabama	L 71-73	ot
12/02	Chrichton College	W 70-60	
12/07	at Georgia State	L 68-88	
12/11	Ohio Southern	W 110-75	
12/13	Oakwood	W 99-90	
12/16	Bellarmino	W 98-84	
1/03	at Henderson State*	L 61-63	
1/06	Harding*	W 87-73	
1/10	Crichton College	W 110-55	
1/13	at UA-Monticello*	L 58-73	
1/17	at Southern Arkansas*	W 71-59	
1/20	Central Arkansas*	W 64-60	
1/24	at Christian Bros.*	W 67-63	
1/27	Ouachita*	W 67-65	
1/29	at Arkansas Tech*	W 89-82	
1/31	Henderson State*	W 66-63	
2/03	at Harding*	L 81-85	
2/08	Arkansas Baptist	L 89-92	
2/12	Arkansas-Monticello*	W 78-75	
2/14	Southern Arkansas*	W 77-56	
2/17	at Central Arkansas*	L 66-78	ot
2/21	Christian Bros.*	W 78-54	
2/24	at Ouachita*	L 65-77	
2/26	Arkansas Tech*	W 67-62	

Gulf South Conference Tournament (Tupelo, Miss., 2-1)

3/04	Harding	W 72-65
3/05	West Georgia	W 70-65
3/06	Montevallo	L 60-72

2005-2006

Head Coach: Steve Rives

Season Record: 30-2 (16-0 GSC)

Home: 14-1; Away: 12-1; Neutral: 4-0

11/15	at Tougaloo College	W 90-60
	State Farm Classic (Cleveland, Miss., 2-0)	

11/18	Miles College	W 102-68	
11/19	Lane College	W 97-65	
11/22	at Bellarmine	W 83-77	ot
11/29	at North Alabama	L 89-95	
12/05	Tougaloo College	W 89-78	
12/10	Arkansas Baptist	W 106-69	
12/15	Bellarmino	W 76-65	
12/30	at Lamar	W 82-73	
1/05	Henderson State*	W 64-58	
1/07	at Harding*	W 82-68	
1/09	Palm Beach Atlantic	W 117-67	
1/12	Arkansas-Monticello*	W 73-58	
1/16	Southern Arkansas*	W 77-62	
1/19	at Central Arkansas*	W 64-58	
1/23	Christian Brothers*	W 84-40	
1/26	at Ouachita Baptist	W 80-60	
1/28	Arkansas Tech*	W 84-59	
1/30	at Henderson State*	W 67-63	
2/02	Harding*	W 90-78	
2/04	at Central State (Ohio)	W 90-84	
2/09	at Arkansas-Monticello*	W 63-60	
2/13	at Southern Arkansas*	W 67-63	
2/16	Central Arkansas*	W 74-69	
2/20	at Christian Brothers*	W 81-76	ot
2/23	Ouachita Baptist*	W 73-67	
2/25	at Arkansas Tech*	W 78-61	

Gulf South Conference Tournament (Tupelo, Miss., 3-0)

3/03	Valdosta State	W 74-70
3/04	Alabama-Huntsville	W 74-72
3/05	Montevallo	W 71-67

NCAA Division II South Regional (Cleveland, Miss., 1-1)

3/11	Stillman College	W 76-70
3/12	Arkansas-Monticello	L 68-83

JASON CONNER

2006-PRESENT • 53-31

2006-07

Head Coach: Jason Conner

Season Record: 18-10 (8-6 GSC)

Home: 12-5; Away: 5-4; Neut: 1-1

State Farm Classic

(Cleveland, Miss., 1-1)

11/17	Clark-Atlanta	W 66-49
11/18	Miles College	L 60-61
11/22	Southern University	W 92-57
11/25	at LeMoyne-Owen	L 72-81

11/29	North Alabama	W 90-84	
12/3	Ecclesia College	W 106-48	
12/9	at West Alabama	W 75-68	
12/11	at Dillard	W 102-97	
12/13	at West Georgia	W 80-65	
12/16	Tougaloo	W 66-61	
12/30	at Tougaloo	W 72-65	
1/3	West Alabama	W 67-56	
1/6	Ouachita Baptist*	W 80-60	
1/11	at Harding*	W 78-65	
1/13	Ark.-Monticello*	W 79-69	
1/18	Southern Arkansas*	W 66-61	
1/20	at Christian Brothers*	L 65-68	
1/25	at Arkansas Tech*	W 90-77	
1/27	Henderson State*	L 55-60	
1/30	Central State	L 80-85	
2/1	at Ouachita Baptist*	L 81-92	ot
2/8	Harding*	W 87-83	
2/10	at Ark-Monticello*	W 82-79	
2/15	at Southern Arkansas*	L 63-65	
2/17	Christian Brothers*	L 61-65	
2/22	Arkansas Tech*	W 74-69	
2/24	at Henderson State*	L 54-66	
	Gulf South Conference Tournament (Southaven, Miss., 0-1)		
2/28	Alabama-Huntsville	L 69-74	

2007-08

Head Coach: Jason Conner

Season Record: 14-12 (8-6 GSC)

Home: 9-2; Away: 5-10; Neut: 0-0

11.17	Tuskegee	W 75-65	
11.19	Loyola	L 71-78	
11.21	West Alabama	W 96-78	
11.26	West Georgia	W 72-68	OT
12.1	North Alabama	L 78-91	
12.11	Virginia Union	L 62-84	
12.14	Charleston Sou.	L 81-84	
12.15	Salem International	L 72-91	
12.18	Dillard	W 83-63	
1.5	West Alabama	W 73-68	OT
1.7	West Florida	L 55-78	
1.8	Champion Bapt.	W 105-40	
1.12	Ouachita Bapt.*	W 94-79	
1.17	Harding*	L 95-104	
1.19	Ark.-Monticello*	L 73-78	
1.24	Sou. Arkansas*	W 74-73	
1.26	Christian Bros.*	W 79-63	
1.31	Arkansas Tech*	W 88-84	
2.2	Henderson State*	W 75-70	
2.7	Ouachita Bapt.*	L 78-80	
2.14	Harding*	L 64-90	
2.16	Ark.-Monticello*	W 63-60	
2.21	Sou. Arkansas*	W 88-63	
2.23	Christian Bros.*	L 61-76	
2.28	Arkansas Tech*	L 76-79	
3.1	Henderson State*	W 91-78	

2008-09

Head Coach: Jason Conner

Season Record: 21-9 (10-4 GSC)

Home: 15-2; Away: 5-5; Neut: 1-2

11/17	Alabama-Huntsville	W 63-60	
11/22	@ West Georgia	L 87-90	
11/24	@ Montevallo	W 99-87	
11/26	@ Texas College	W 101-70	
11/28	Nova Southeastern	W 90-49	
11/29	Virginia Union	L 73-76	
12/2	West Alabama	W 93-59	
12/4	@ Concordia-Selma	W 105-91	
12/13	Montevallo	W 89-79	
12/16	Texas College	W 89-59	
12/20	@ Alabama-Huntsville	L 64-80	
1/5	West Florida	W 80-67	
1/7	Concordia College	W 111-65	
1/10	Ouachita Baptist*	W 84-73	
1/15	Arkansas-Monticello*	L 70-75	
1/17	@ Christian Brothers*	L 65-75	
1/22	@ Southern Arkansas*	W 91-72	
1/24	Arkansas Tech*	W 85-79	OT
1/29	@ Harding*	W 72-70	
1/31	Henderson State*	W 99-59	
2/5	@ Ouachita Baptist*	W 77-70	
2/12	@ Arkansas-Monticello*	W 84-77	
2/14	Christian Brothers*	W 66-54	
2/19	Southern Arkansas*	W 93-66	
2/21	@ Arkansas Tech*	L 81-86	2OT
2/26	Harding*	W 78-72	OT
2/28	@ Henderson State*	L 68-84	

Gulf South Conference Tournament (Southaven, Miss., 1-1)

3/6	Alabama-Huntsville	W 46-45
3/7	Valdosta State	L 61-78

NCAA South Region Tournament (Tampa, Fla., 0-1)

3/14	Christian Brothers	L 54-63
------	--------------------	---------

ALL-TIME COACHING RECORDS

1. Steve Rives (1986-2006)	386-188
2. John Ray Ricks (1947-62)	216-126-1
3. Jim Murrell (1962-1970)	102-83
4. A.D. Dickinson (1936-1942)	90-45
5. Mel Hankinson (1977-1982)	90-70
6. Ed Murphy (1983-1986)	58-32
7. JASON CONNER (2006-PRESENT)	53-31
8. A.C. Williams (1973-1977)	36-37
9. Jack Waters (1970-1973)	33-17
10. Herman Zimonski (1928-1932)	27-44
11. Luther Marter (1946-1947)	23-5-1
12. Bob Vanatta (1972-1973)	11-14
13. Henry Allen (1932-1934)	9-16
14. Paul West (1927-1928)	8-8



Former Statesmen head coach **Steve Rives** enjoyed a 20-year career at the helm of the Delta State University Men's Basketball program. During his tenure, the Statesmen recorded **386 wins, 188 losses** and claimed **four Gulf South Conference titles**. His teams also made eight trips to the NCAA Tournament from 1986-2006.

GSC SCHOOLS

Alabama-Huntsville	12-5
Arkansas-Monticello	61-18
Arkansas Tech	25-14
Christian Brothers	46-32
Harding University	12-6
Henderson State	21-21
North Alabama	38-35
Ouachita Baptist	27-10
Southern Arkansas	28-9
Valdosta State	15-10
West Alabama	35-20
West Georgia	21-11
West Florida	4-1

MISSISSIPPI SCHOOLS

Alcorn State	7-5
Belhaven College	17-6
Copiah-Lincoln CC	0-1
Holmes CC	2-2
Millsaps College	24-8
Mississippi	4-2
Mississippi (Fr.)	1-1
Mississippi College	50-36-1
Miss. College (Fr.)	0-1
Miss. Delta CC	6-12
Mississippi State	1-15
Miss. Valley State	14-15
Northwest Mississippi CC	5-2
Southern Mississippi	21-30
Tougaloo	13-0
William Carey	1-0

NON-CONFERENCE

Abilene Christian	2-0
Alabama A&M	0-1
Alabama	0-1
Albany State	2-0
Arkansas Baptist	21-1
Arkansas College	6-1
Arkansas Little Rock	4-3
Arkansas Pine Bluff	12-2
Arkansas State	14-21
Athens State College	1-0
Auburn-Montgomery	2-1
Augustana College (Ill.)	0-1
Austin Peay	10-6
Baptist Christian	7-0
Baptist University	1-0
Bellarmino	4-2
Belmont University	0-1
Berry College	2-0
Bethel College	12-8
Birmingham Southern	9-4

Bishop College	0-1
Blackburn College	2-0
Brigham Young	0-1
Bryan College	1-0
Calvin College	1-0
Carson Newman College	0-1
Caruthersville CC	0-1
Central Arkansas	29-15
Gen. Methodist College	1-0
Central Missouri State	1-1
Central State (Ohio)	2-1
Champion Baptist	1-0
Charleston	0-1
Chicago State	1-0
Clark-Atlanta	1-0
Clarksdale Independents	2-0
Cleveland Independents	4-2
Cleveland Kelso Cleaner	1-0
Coca Cola Bottlers	1-0
Coca Cola Triangles	1-0
Columbus College	1-0
Concordia-Selma	2-0
Covenant College	1-0
Crichton College	2-0
Culver Stockton College	0-1
Dakota Wesleyan	1-0
David Lipscomb	1-0
Delta All Stars	1-0
Dillard University	7-0
District of Columbia	1-0
Dr. Pepper All-Stars	1-0
Drury College	4-2
Earle Independents	0-2
East Tennessee State	1-1
East Texas Baptist	0-1
Ecclesia College	1-0
Emporia State	0-1
Evangel College	1-1
Evansville	0-1
Florida Southern	1-2
Fort Valley State	0-1
Fredonia State	1-0
Freed-Hardeman	2-0
Georgetown College	2-0
Georgia College and St.	0-2
Georgia Southern	1-1
Georgia State	2-0
Hendrix College	0-3
Hodges Brother	1-0
Hollandale Independents	7-1
Huston-Tillotson College	1-0
Indiana Southeast	1-0
Indiana State	0-2
Indianola Independents	0-2
John Brown	1-1
Jacksonville State	25-27
Keesler AFB	3-0
Kentucky Wesleyan	2-9
Lake Superior State	1-0

Lamar	1-0
Lambuth College	7-12
Lane College	5-3
LeMoyne-Owen	4-5
Lenoir-Rhyne	1-0
Lincoln Memorial	1-2
Louisiana Christian	1-0
Louisiana College	14-10
Louisiana-Monroe	15-23
Louisiana Tech	3-0
Loyola University	1-2
Luther College	0-1
Lynn University	1-0
McDonald Scots	1-0
McNeese State	0-1
Marycrest College	0-1
Memphis	20-17
Memphis Navy	3-1
Memphis YMCA	2-0
Mercer University	0-1
Mexico University	2-0
Middle Tennessee State	4-0
Midwestern State (Texas)	0-1
Miles College	7-0
Milligan College	0-1
Missouri Baptist College	2-0
Missouri Southern State	1-0
Missouri Western State	0-1
Montevallo	8-2
Morehouse College	0-1
Murray State	6-18
New Mexico State	1-0
New Paltz State	1-0
New York Celtics	0-2
Nicholls State	3-11
North Central Illinois	2-0
North Texas	1-0
Northeast Missouri St	0-2
Northeastern Oklahoma	1-0
Northwest Missouri St	1-1
Northwestern St (La.)	5-12
Nova Southeastern	1-0
Oakwood	1-0
Oglethorpe University	1-1
Ohio Southern	1-0
Olivet College	1-0
Pace Independents	3-0
Palm Beach Atlantic	1-0
Park University	1-0
Pensacola Christian	1-0
Pfeiffer College	1-0
Philander Smith	3-0
Phillips College	1-0
Quincy College	0-1
Rhodes College	20-4
St. Andrews Presb.	1-0
St. Cloud State	1-0
St. Mary's (Wis.)	0-1
St. Paul's (Va.)	1-0

Salem International	0-1
Sam Houston State	1-1
Samford	8-3
San Diego	0-1
Selma University	4-0
Shaw Independents	1-0
Sheboygan	0-1
Simpson College	1-0
Sioux Falls College	1-0
South Alabama	2-1
Southeast Missouri St.	9-10
Southeastern La.	17-14
Southeastern Oklahoma	3-1
S. Illinois-Carbondale	2-1
S. Illinois-Edwardsville	3-1
Southern Indiana	0-1
Southern Tech (Ga.)	1-0
Southern University (La.)	1-0
Southwest Baptist (Mo.)	0-1
Southwest Missouri State	1-1
Southwestern Louisiana	4-1
Spring Hill	24-13
Stetson University	1-0
Stillman College	1-0
Tampa	2-0
Tarleton State	1-1
Tennessee-Chattanooga	0-1
Tennessee-Martin	39-28
Tennessee-Martin CC	0-2
Tennessee State	0-1
Tennessee Tech	4-2
Tennessee Temple	5-0
Tennessee Wesleyan	0-1
Texas College	2-0
Texas A&M Commerce	3-1
Texas El Paso	0-1
Texas Wesleyan	0-1
Tougaloo	6-0
Transylvania University	1-1
Trinity University (Texas)	0-1
Troy	21-19
Tupelo Independents	2-1
Tuskegee	1-0
U.S. Merchant Marine	2-0
Union College	1-0
Union Univ. (Tenn.)	34-10
Virginia Union	0-2
Wayland Baptist	1-0
West Texas A&M	0-1
Western Kentucky	0-6
William Mayfield	0-1
Wisconsin-Parkside	1-0
Wisconsin-Superior	1-0
Wofford College	1-0
Xavier University (La.)	4-1

STATESMEN BASKETBALL



ALL-TIME LETTERMEN

Abdo, Nick	1930
Abrams, Sandy	1965-66
Acoff, Ricky	1991
Adair, Cliff	1976
Adams, James	1975-76
Akins, Noel	1960
Alexander, Shane	2000-02
Alexander, Scotty	1992-93
Allen, Curtis	1948
Arlledge, Jason	1999-01
Arnold, Bob	1960-61
Ashley, Norris	1965-68

Baggett, Marvin	1941
Bagwell, Wayne	1928
Baker, Joe	1943
Baker, Joe W.	1949
Baker, Johnny	1980-81
Baker, Paul	1957-60
Ball, Curtis	1929-32
Ballard, Terry	1983
Barbow, Cup	1943
Barrett, Robert	1950-51
Barron, Crandle	1961-62
Beckett, C.M.	1930
Beevers, Lamar	1932-35
Belford, Dave	1958-61
Bell, Henry	1974
Bennett, Joe	1971-72
Bennett, Michael	1992-94
Bishop, Deron	1937-38
Bishop, Harold	1931
Blackledge, Therman	1940-41
Bland, Lee	1977-78
Boggs, Harmon	1947-50
Boland, Jack	1962-63
Boone, Mike	1962-63
Booth, Jim	1987
Bounds, W.T.	1937
Bowen, Mack	1956
Box, Dennis	1976
Box, William	1951-54
Boyd, Tommy	1984
Branch, Orlando	1996
Brock, Donnie	1980
Bromund, Fred	1973
Broom, Jason	2000-02
Brown, A.E.	1926-29
Brown, Carl	1983-86
Brown, Curtis	1953
Brown, David	1976
Brown, Kenny	1981
Brown, Vance	1950-51
Brown, Victor	2005-06
Bryant, Parker	1953-56
Buck, Chris	1976
Bullard, Lyle	1941-42
Bunch, Brad	1996-97
Bundrage, Benny	1978
Burkley, James	1985-86
Burks, Ed	1952
Burleson, Bill	1942
Burnett, Gerald	1952
Burnett, Harvey	1928-29
Burns, Jim	1968
Burton, Mickey	1971-72
Busby, Morris	1950-51
Buskick, Mark	1982

Caldwell, Tancil	1938
Campbell, Bob	1998-99
Campbell, Lyndell	1976-77
Card, Bob	1976
Carpenter, Bernard	1935-36
Carter, Greg	1997
Carter, Leroy	1999
Carter, Von	1930
Case, Jack	1960-61
Case, Jason	1983-85
Cates, James	1957
Chambus, Steve	1976
Chancellor, Jim	1964-65
Checorski, Frank	1963-64
Chisholm, Clarence	1943
Chrestman, John	1974-75
Chrestman, Kim	1977-78
Clark, George	1984
Clark, Mark	1984-85
Clay, Claude	1974
Coats, Herman	1968-69
Cochran, Frank	1947-50
Coffman, Richard	1951
Coker, Jimmy	1966
Coker, Steve	1994
Cole, Charles	1979-80
Cole, Luper	1933-35
Cole, Marian	1978-79
Coles, John	1978-81
Coles, Terry	1980
Collota, Ignatius	1937
Bo, Bo	1994
Combs, Joseph	1928-29
Commes, Malcolm	1936-37
Cooper, Don	1970-71
Copeland, Stanley	2009
Costella, Jack	1978
Cox, Aubrey	1982-83
Craig, James	1981-82
Cresap, David	1973-76
Crespino, Joe	1958-60
Crossno, Brian	1990
Crozier, E.W.	1930
Crutcher, Monta'	2000-02
Cummings, H.K.	1974
Cummings, Phil	1957
Curtis, Richard	1975-78

Darwin, Buddy	1943
Daughdrill, Herbert	1926-29
Davis, Cedric	1987-89
Davis, Curtis	1987-89
Davis, Derrick	1980
Davis, Eric	1990
Davis, Paul	1990-94
Davis, R.B.	1970-71
Day, Mack	1938-39
DeGroot, Travis	2005-06
Dixon, Kevie	1988-91
Dixon, Tyrone	1980-81
Dorr, Ross	1997-98-00
Douglas, Dennis	1999-01
Douglas, Jon	2000
Dowdy, Larry	1961-62
Drew, Hank	1973
Duke, Justin	2007-08
Duncan, Bill	1948
Dunlap, Danny	1981
Duvall, Charles	1970

Easley, Jay	1987-89
Easley, Mark	1982-85

Easley, John	1994-95
Eidt, Joe	1953
Ellis, Jimmy	1959-60
Elzie, Jason	2008-09
Enos, Troy	1945
Ervin, Willie	1995
Esters, Rodney	2007-08
Everette, Randy	1980
Farese, Steve	1968
Farned, Edgar	1943
Fears, Bill	1947
Fields, Karlton	2004-07
Fitzgerald, Don	1972-74
Fizer, Anthony	2006-08
Flack, James	1932-35
Floyd, Adrian	2001-02
Fondren, Ernest	1932
Ford, Mitchel	1943
Forte, Bill	1960
Foster, Fred	1952-54
Francis, James	1930
Francis, Rodney	1998-99
Franks, Donnie	1958
Freeman, Demetrius	1995-97
Frost, Jack	1931-32
Fueger, Corky	1953
Fugate, Paul	1963-64

Gagic, Momir	2000-01
Gann, Ben	1948
Gardner, John	1928
Gardner, Keith	1992-94
Garner, Frank	1950-51
Gary, Ramon	2001-02
Gasverick, Harry	1960
Gerard, Hiram	1931-32
Gillan, Willie	1939-40
Gilliam, Clay	1942-47
Gilmer, Billy	1969-70
Glass, Gerald	1986-87
Godman, James	1938-39
Gooden, Kevin	1999-00
Goodwin, Tommy	1970-73
Gordan, Marcel	1981
Goree, Titus	1998-99
Gorman, Todd	1991-93
Graham, Cecil	1942
Graham, Danny	1965-68
Graham, Darrall	1955
Griffin, Berlin	1934-37
Griffin, Delbert	1934-37
Griffin, Milton	1978-79
Griffin, Ray	1933-35
Griffin, Tevora	1971-73
Grimes, Tommy	1965-68
Grisham, Bob	1952-53
Guynes, Charles	1949-50

Hailey, Mike	1971
Hale, Ralph.	1943
Hall, John T.	1983-84
Hall, William	1929
Hamner, George	1955-57
Hammer, John	1956
Hanes, Wayne	1964-66
Hannan, David	1991-93
Hardin, Kris	1995-96
Hardy, Ben	1935
Harrell, Matt	1987-90
Harris, Colby	2004-06
Harris, Jimmy	1969-70

Harris, Richard	1953-54
Harrison, Victor	1980
Hart, Kenny	1965-66
Hawthorne, Don	1965-66
Hawthorne, Patrick	1993
Head, Harold	1963-64
Heard, Talmadge	1935-36
Heidelberg, Tony	1988-89
Helemiak, Roman	1956-59
Hellums, Herbie	1980
Hemphill, Melvin	1937-38
Henderson, Danny	1973-74
Herrington, Frankie	1979
Hester, Stacy	1978-79
Hill, Douglas	1956
Hill, Reggie	1994
Hite, Eric	1988-91
Hodge, Johnny	2006-08
Hodges, Bill	1947-50
Hodges, Frank	1942-47
Hodges, James	1941
Hodges, Steveland	2004-06
Holder, David	1963-65
Holland, Jeff	1977-78
Holland, Kenny	1965-66
Holland, Paul	1928-29
Holloway, Tom	1953-54
Holmes, Ken	1976
Hood, Joe	1942
Hooter, John	1961
Hopkins, Al	1960-62
Houston, Keith	1978-80
Howard, Walter	1982
Howell, Rayford	1979
Howell, Rush	1932
Hughes, Kay	1965-66
Hunter, Derrick, Jr	1972-73
Hunter, Derrick, III	1990-91
Hunter, Ricky	1987-88
Hutchin, John	1935-36

Jackson, Calvin	1989
Jackson, Dequincy	1994
Jackson, Walter	2000-02
Jenkins, Brian	2006-07
Johnson, Corey	2004-06
Johnson, Jason	2001-02
Johnson, Jasper	2005-06
Johnson, Mark	1955-56
Jones, Buddy	1958
Jones, Clyde	1953-54
Jones, Darwin	1979
Jones, Lionel	1986-87
Jones, Patrick	2000
Jones, Rodney	1987-91
Jones, Russell	1962-63
Jumper, D.W.	1929
Junker, Ronnie	1955-58
Jurkin, Lehmon	1959

Kelley, Claude	1929-35
Kellum, S. Wade	1930-31
Kelly, Carlos	1994-97
Kemp, Doc	1943
Kilcullen, Paul	1941-42
Kimble, Todd	1989-91
King, Lowell	1969-70
Kirk, Gene	1966-69
Knickenbocker, Joe	1958
Koon, Henry	1952
Kylish, Frank	1965

Lacey, John	1994
Land, Carol	1947
Lawson, Otis	1995
Lee, Bobby	1958-59
Lee, Gerald	1960
Lee, Wayne	1956-57
Lehman, Byron	1965-68
Leshe, Bob	1938-40
Lewis, Mike	1981-83
Liles, Bob	1955-58
Little, Sammy	1966-69
Lloyd, Venson	1974-75
London, Darryl	2009
Long, John	1961-62
Long, Ralph Waldo	1936
Longino, Brad	1990-93
Lowe, Charlie	1987-91
Lowe, E.L.	1931
Lowry, John	1995
Lucas, Pat	1977
Luke, Brian	1983-86
Luke, Therell	1957

McCain, Lee	1947
McClelland, J.L.	1929
McCoy, Marlon	2005-07
McCune, Tim	1994
McCraw, Louie	1927-28
McCray, Lee	1980
McCroy, Cedric	2000
McDaniel, James	1941-42
McDonald, William	1940-41
McGaha, Murry	1992-93
McGrew, Andre	1994
McInnis, Robert	1971
McKay, John	1962
McKeown, George	1954-57
McKeihen, James	1927
McKiernon, Tommy	1965-68
McKinney, Dennis	1978
McKinney, Lester	1947-50
McLaurin, Prentiss	1933-35
McMurray, Fred	1938-40
McWilliams, Dwight	1981-84
Magee, J.W.	1930
Magee, Larry	1970-72
Magee, Twentis	1995-98
Magee, William	1931-32
Maness, Verbon	1971-72
Manley, David	1958
Mansour, Oliver	2008-09
Marler, Luther	1939-40
Martin, Carey	1994
Martin, Richard	1982-83
Martin, Walter	1941-42
Matthews, Cedric	1995-96
Mauney, Bill	1963
Medley, Carl	1950
Medley, Roy	1951
Meredith, Gary	1977
Methvin, J.K.	1928
Micheaux, Richard	1997-98
Mikkola, Juha	2001-02
Miles, Jimmy	1964-65
Miller, Stacy	1996-97
Million, Edwin	1932
Mills, Cliff	1965-68
Mitchell, Jazmin	2000-01
Moore, Ralph	1974-77
Morgan, O'Bide	1975
Morris, Bill	1950-51
Morton, Denard	1983

Mullings, Bill	1947-48
Mundt, Todd	1993
Murphy, Don	1981
Murrell, Jim	1952-55
Muse, Vernon Clyde	1951-52

Nagy, Scott	1985-88
Neely, Justin	2005-07
Nelson, Maurice	1985
Newton, Rod	2001-02
Nickels, Joseph	1999
Nickerson, Karl	2004-06
Nieuwenbroek, Marco	1998
Nix, David	1974-76
Norwood, James	1940

Osley, Patrick	1981-83
Overton, Willard	1939-40
Owen, Roger	1970-73
Owens, John	2000-02
Ozmer, Larry	1970

Palmer, Jesse	1971-72
Pannell, Dean	1962-63
Pantini, Tony	1955-58
Parker, Allen	1966-70
Parker, Jon	1998-02
Parker, Keith	1976-77
Parker, Kenneth	1961
Parker, Wayne	1971
Parsons, Robert	1962-63
Patrick, Charles	1970-72
Peeples, Rommelle	1990-91
Pepe, Robert	1957-58
Perkins, Herman	1974
Peterson, Don	1972
Pickings, Kevin	2000-01
Pierce, Al	1867-69
Pigrem, James	1999
Pledger, Tim	1998
Pollard, Cecil	1975-76
Potts, Chico	2000
Powell, Stephen	1982
Powers, Greg	1984-86
Pressley, Robert	1952
Preston, Chuck	1961-63

Rakestraw, Ty	1947-50
Ratcliff, John	1974-75
Ratliff, Alvin	1969-70
Ray, Howard	1949
Rayburn, Neal	1990
Ready, L.D.	1955-56
Reagh, James	1958
Reed, Faye	1937-38
Reed, Thomas	1998-99
Reese, Alex	1977
Reeves, Allen	1948
Reeves, Manley	1939-40
Rhodes, Larry	1960
Rice, Turmaine	2005-07
Rice, William	1996
Richardson, Jeremy	2004-06
Richardson, Todd	2000-02
Ricks, Alton	1949-50
Ricks, Arlis	1940-41
Ricks, John Ray	1938-39
Riley, Walter	1928-30
Ritchie, H.L.	1966
Robbins, Kenneth	1949
Roberst, Damien	1999
Roberson, Jerrell	1994-96

Roberts, Damien	1998
Robertson, Bertram	1943
Robertson, J.D.	1963
Robinson, Alton	2009
Rogasis, Dick	1955-58
Roland, Guy	1943
Roland, Wilbur	1951
Rose, Jimmy	1959
Rose, R.E.	1932-34
Rosenthal, Joe	1951
Ross, Andrew	1991
Ross, Anthony	1982-83
Ross, Kenny	1992
Rossi, Fred	1961-63
Rowan, Merle	1943
Rush, Sabin	1931-32
Russell, Robby	1989
Ruth, Xavier	2007-08
Ryans, Ernie	2001-02

Sanders, Timmy	1997
Sanders, Trey	2004-06
Saulters, LaRue	1949
Scarborough, Charles	1973
Scarborough, Chick	1958-61
Scarborough, Tom	1953-54
Schiro, Anthony	1999-01
Schultz, Doug	1979-80
Scott, Ralph	1929
Scrubbs, Walter	1971-73
Seals, Micheal	1985
Selvage, Ray	2007-08
Sexton, Glenn	1960
Shannon, Gordon	1955
Shelby, Norvell	1985-86
Shelton, Randy	1973-74
Shiple, Beryl	1950-51
Shoemaker, Matt	1997
Shook, Howard	1937-38
Shows, Preston	1938-39
Sibley, Mike	1976
Simmons, Michael	1995
Simpson, Steve	1979-80
Skipper, Brad	2008-09
Sledge, John	1933-34
Smith, Cecil	1942
Smith, Clarence	1943
Smith, Don	1955-58
Smith, Hugh	1939-40
Smith, Jerry	1963-64
Smith, Joe	1958-60
Smith, Ralph	1932-35
Smith, Steve	1984
Smith, Thomas	1977
Smith, Travis	1935-36
Smith, Victor	1986-89
Smith, Willie	1948
Spann, Sandrell	2004-06
Spears, Hubert	1933-35
Speights, Lewis	1940-41
Spry, Don	1947-48
Stallings, J.B.	1930-32
Standford, Madison	1948
Stephens, Ryan	2008-09
Stubblefield, Eugene	1979-80
Suhowatsky, Steve	1962-64
Sullivan, Carl	1977-78
Swinney, James	1982-84
Sykes, Chris	1997-98-99

Tackett, David	1988
Tanner, Butch	1970-71

Tanner, Robert	1981-82
Tapy, Jack	1960
Taylor, Charles	1951-52
Taylor, Jim	1959-60
Taylor, Les	1988-89
Terry, Tony	1991
Thomas, Charles	1937-38
Thomas, Robert	1964
Thompson, Kris	2001-02
Thorton, Ray	1958
Townsend, Luke	2006-07
Towery, Bobby	1974
Trexclair, Gerard	1991
Tucker, Kenneth	1927
Tumilson, Bob	1977-78
Tyses, Bob	1936

Upchurch, Bill	1961-62
Valmus, Styke	1959
Varnado, Walter	1941-43
Vaught, David	1974
Vickers, John	1958

Wade, Broughton	1931-32
Walker, Dixie	1963-65
Walker, Jimmy	1933-34
Walker, Larry	1997-98
Walker, Rodney	1979-81
Wallace, H.H.	1929
Walley, Curtis	1974
Walton, Randy	2004-06
Warmack, Dwaun	1998-99
Wasson, Alton	1931
Weathers, Wendell	1979-80
Wells, Zebton	2001-02
Westley, Calvin	1994-95
Whaley, Eddie	1959
Whitehurst, Jim	1967
Whitley, Nickoe	1992-93
Whittaker, George	1957-58
Wilkinson, Homer	1974
Williams, A.C.	1938-39
Williams, A.C.	1962-63
Williams, Bruce	1942-47
Williams, Edd	1978
Williams, Jimmy	1959
Williams, Josh	2005-07
Williams, Lee	1930-32
Williams, Randy	1943
Williams, Richard	1996
Williams, Tony	1983
Williams, Walter	1984
Williamson, Houston	1984-87
Williamson, Kent	1990-92
Williamson, Percy	1948
Wilson, George	1940-41
Witt, Jack	1955-57
Wixon, Mike	1975
Woods, Paul	1958
Woznicki, Richard	1982
Wyatt, Kent	1953-56
Wynn, Marvin	1992-93

Young, James	1943
Young, Tommy	1966-69

STATESMEN BASKETBALL



SPENCER

CAREER RECORDS

1,000 POINT CLUB

1. Carl Brown (83-86)	1,799
2. Sammy Little (66-69)	1,781
3. Twentis Magee (95-98)	1,569
4. Chris Sykes (97-99)	1,539
5. Ralph Moore (74-77)	1,488
6. Kevie Dixon (88-91)	1,386
7. Alvin Ratliff (69-71)	1,308
8. Don Cooper (70-72)	1,278
9. Gerald Glass (86-87)	1,249
10. Brad Longino (90-93)	1,219
11. Mark Easley (82-85)	1,188
12. Paul Davis (90-94)	1,151
13. Milton Griffin (71-73)	1,011
14. Jeremy Richardson (04-06)	1,001

REBOUNDS

1. Alvin Ratliff (69-71)	1,014
2. Ralph Moore (74-77)	969
3. Chris Sykes (97-99)	925
4. Kevie Dixon (88-91)	814
5. Tevora Griffin (71-73)	778
6. Mark Easley (82-85)	719
7. Norris Ashley (65-68)	713
8. John Coles (78-81)	690
9. Keith Gardner (92-95)	670
10. Gerald Glass (86-87)	617

FREE THROW PERCENTAGE

1. Brad Longino (90-93)	.824
244 made, 296 attempts	
2. Dennis Douglas (99-01)	.764

FIELD GOAL PERCENTAGE

1. Gerald Glass (86-87)	.588
2. Chris Sykes (97-99)	.575

ASSISTS

1. Scott Nagy (85-88)	549
2. Carl Brown (83-86)	539
3. Rodney Walker (79-82)	429
4. Chad Akins (2007-Present)	356
5. Rodney Jones (87-91)	306
6. David Hannan (91-93)	277
6. Ramon Gary (01-03)	277
8. Victor Smith (86-89)	273
9. Twentis Magee (95-98)	258
10. Todd Kimble (89-91)	234
10. Joseph Nickles (99-01)	234

STEALS

1. Carl Brown (83-86)	257
2. Paul Davis (90-94)	167
3. Twentis Magee (95-98)	159
4. Rodney Jones (87-91)	150
5. Brad Longino (90-93)	134
6. Mark Easley (82-85)	130
7. Rodney Walker (79-82)	120
8. Keith Gardner (92-95)	120
9. Chad Akins (2007-Present)	107
9. Rod Newton (01-03)	100
10. Ramon Gary (01-03)	93

FIELD GOALS MADE

1. Sammy Little (66-69)	730
2. Carl Brown (83-86)	675
3. Ralph Moore (74-77)	634
4. Twentis Magee (95-98)	599
5. Kevie Dixon (88-91)	561
6. Don Cooper (70-72)	553
7. Gerald Glass (86-87)	528
8. Alvin Ratliff (69-71)	522
9. Mark Easley (82-85)	462
10. Tevora Griffin (71-73)	440

FIELD GOALS ATTEMPTED

1. Ralph Moore (74-77)	1,408
2. Sammy Little (66-69)	1,389
3. Carl Brown (83-86)	1,372
4. Twentis Magee (95-98)	1,222
5. Don Cooper (70-72)	1,138
6. Alvin Ratliff (69-71)	1,113
7. Kevie Dixon (88-91)	1,037
8. Mark Easley (82-85)	989
9. Paul Davis (90-94)	907
10. Gerald Glass (86-87)	898

FREE THROWS MADE

1. Chris Sykes (97-99)	436
2. Carl Brown (83-86)	434
3. Sammy Little (66-69)	321
4. Rodney Jones (87-91)	272
5. Alvin Ratliff (69-71)	264
6. Mark Easley (82-85)	262
7. Kevie Dixon (88-91)	261
8. Brad Longino (90-93)	244
9. Paul Davis (90-94)	230
10. Ralph Moore (74-77)	220

FREE THROWS ATTEMPTED

1. Chris Sykes (97-99)	712
2. Carl Brown (83-86)	566

3. Mark Easley (82-85)	399
4. Alvin Ratliff (69-71)	396
5. Sammy Little (66-69)	391
6. Kevie Dixon (88-91)	383
7. Rodney Jones (87-91)	347
8. John Coles (78-81)	340
9. Ralph Moore (74-77)	334
10. Paul Davis (90-94)	323

THREE POINTERS MADE

1. Twentis Magee (95-98)	195
2. Brad Longino (90-93)	174
3. Larry Walker (97-99)	143
4. Cedric Matthews (95-96)	139
5. Rod Newton (01-03)	99
6. Ernie Ryans (01-03)	98
7. Paul Davis (90-94)	87
8. Joseph Nickles (99-01)	80
9. Dennis Douglas (99-01)	76
10. Eric Spencer (2008-Present)	59

THREE POINTERS ATTEMPTED

1. Twentis Magee (95-98)	481
2. Brad Longino (90-93)	407
3. Cedric Matthews (95-96)	347
4. Larry Walker (97-99)	306
5. Rod Newton (01-03)	280
6. Paul Davis (90-94)	242
7. Ernie Ryans (01-03)	229
8. Dennis Douglas (99-01)	199
9. Joseph Nickles (94-95)	194
10. DeQuincy Jackson (94)	170

GAMES PLAYED

1. Scott Nagy (85-88)	122
2. Colby Harris (2002-05)	119
3. Carl Brown (83-86)	118
4. Twentis Magee (95-98)	117
5. Mark Easley (82-85)	114
6. Victor Smith (86-89)	113
7. Brian Luke (83-86)	112
8. Brad Longino (90-93)	112
9. Charlie Lowe (87-91)	111
10. Eric Hite (88-91)	107

BLOCKED SHOTS

1. Jerrell Roberson (94-96)	131
2. Chris Sykes (97-99)	118
3. Richard Micheaux (97-98)	117

INDIVIDUAL RECORDS**SCORING**

Game 50, Sammy Little
(2/22/69) vs. South Ala. & (2/27 vs. NE La.

Season 861, Gerald Glass, 1986-87
Career 1,799, Carl Brown, 1983-86

SCORING AVERAGE

Season 28.8, Sammy Little, 1968-69
Career 21.5, Sammy Little, 1966-69

FIELD GOALS

Game 35, Sammy Little (2/22/69) vs. USA
Season 360, Gerald Glass, 1986-87
Career 730, Sammy Little, 1966-69

FIELD GOAL ATTEMPTS

Game 35, Sammy Little (2/22/69) vs. USA
Season 595, Gerald Glass, 1986-87
Career 1,408, Ralph Moore, 1974-77

FIELD GOAL PERCENTAGE

Season .752, Zebton Wells 2001-02
91 made, 121 attempts
Career .588, Gerald Glass, 1986-87
528 made, 898 attempts

GAMES PLAYED

Career 122, Scott Nagy, 1985-88

FREE THROWS

Game 17, Chris Sykes (1/28/97) vs. Lane
Season 174, Chris Sykes, 1996-97
Career 436, Chris Sykes, 1997-99

FREE THROWS ATTEMPTED

Game 35, Sammy Little (2/22/69) vs. USA
Season 276, Chris Sykes, 1996-97
Career 712, Chris Sykes, 1997-99

FREE THROW PERCENTAGE

Season .881, Sammy Little, 1967-68
59 made, 67 attempts
Career .824, Brad Longino, 1990-93
244 made, 296 attempts

THREE-POINT FIELD GOALS

Game 10, Larry Walker (2/13/97)
vs. Auburn-Montgomery
Season 96, Larry Walker, 1996-97
Career 195, Twentis Magee, 1995-98

THREE-POINT FG ATTEMPTS

Game 14, Larry Walker (2/13/97) vs. AU-Mont.
Season 195, Larry Walker, 1996-97
Career 481, Twentis Magee, 1995-98

REBOUNDS

Game 26, Gene Kirk (1/20/68) vs. UAM
Season 414, Gerald Glass, 1986-87
Career 1,014, Alvin Ratliff, 1969-71

REBOUNDING AVERAGE

Season 17.3, Alvin Ratliff, 1969-70
381 rebounds, 23 games
Career 14.5, Alvin Ratliff, 1969-71

ASSISTS

Game 15, Carl Brown (11/29/82) vs. Park
15, J. Nickels (2/17/00) vs. AR-Baptist
Season 234, Scott Nagy, 1986-87
Career 549, Scott Nagy, 1985-88

BLOCKED SHOTS

Game 9, Richard Micheaux (2/8/97)
vs. UA-Monticello
Season 73, Richard Micheaux, (1997-98)
Career 131, Jerrell Roberson, (1995-96)

STEALS

Game 12, Cedric Davis (1/19/87)
VS. UT-Martin
Season 112, Carl Brown, 1983-84
Career 257, Carl Brown, 1983-86

TEAM RECORDS**SCORING**

Game 155, (12/2/82) vs. Bapt. Chris.
Season 2,669, 1986-87

SCORING AVERAGE

Season 87.4, 1968-69

FIELD GOAL PERCENTAGE

Game .720 vs. Ark. Baptist (2/17/00)
Season .559, 1963-64

FREE THROW PERCENTAGE

Game .882 vs. Ark- Monticello (2/4/02)
Season .748, 1961-62

THREE-POINT FIELD GOALS

Game 17, (1/25/03) vs. Philander Smith
GSC 13, (2/8/97) vs. Ark.-Monticello
Season 222, 2002-03

THREE-POINT FG ATTEMPTS

Game 33, (11/26/02) vs. William Carey
Season 612, 2002-03

REBOUNDS

Game 79, (12/2/82) vs. Baptist Christian
Season 1346, 1986-87

REBOUNDING AVERAGE

Season 50.7, 1965-66

NCAA RECORDS

Scoring 30, Gerald Glass
(3/6/87) vs. S.E. Missouri St.
Points in Half 17, Gerald Glass
(3/6/87) vs. S.E. Mo. St.

Rebounds 19, Gerald Glass
(3/14/87) vs. St. Cloud St.
Assists 11, Larry Magee
(3/10/72) vs. TSU
Field Goals 13, done 3 times,
last by G. Glass (3/20/87) vs. KY-Wes.
FG Attempts 25, Gerald Glass
(3/20/87) vs. Kentucky Wes.
Free Throws 17, Jesse Palmer
(3/10/72) vs. Tennessee State
FT Attempts 18, Jesse Palmer
(3/10/72) vs. Tennessee State
3-Pointers 4, Twentis Magee
(3/7/97) vs. Alabama A&M
3-Pt. Attempts 9, Larry Walker
(3/7/97) vs. Alabama A&M
Blocks 5, Todd Mundt
(3/12/93) vs. Tampa
Steals 4, Paul Davis
(3/14/93) vs. Troy St.

DELTA STATE TEAM

Scoring 93, vs. Troy St. (3/14/93)
Rebounds 53, vs. Transylvania (3/9/72)
Assists 25, vs. Abilene Christian (3/5/87)
FG Pct. .569 (37-65) vs. ACU (3/5/87)
FG Pct. Half .629 vs. ASU (3/6/97)
FT% .852 (23-27) vs. Tenn. St. (3/10/72)
3-Point Pct. 600 (3-5)
vs. St. Cloud St. (3/14/87)
Blocks 6, vs. Tampa (3/12/93)
Steals 11, vs. Troy St. (3/14/93)
Turnovers 23, vs. S.E. Mo. St. (3/8/85)
Fouls 26, vs. S.E. Mo. St.

MISCELLANEOUS TEAM RECORDS

Longest Winning Streaks
No. Start Against/Ended Against
26 Tougaloo (12/5/05) • Ark.-Mont. (3/12/06)
12 Miss. Coll. (2/4/80) • Memphis (12/18/81)
10 Tougaloo (12/18/99) • TXAMC (1/29/00)
10 Belhaven (11/14/97) • TXAMC (12/13/97)
10 AU-Mont. (1/18/97) • AU-Mont. (2/13/97)
10 Samford (12/6/46) • Murray St. (1/17/47)
10 Ark.-Mont. (11/28/49) • Rhodes (1/17/50)

Longest Home Winning Streaks

No. Start Against/Ended Against
35 Birmingham (1/20/56) • Ark. Tech (1/30/60)
29 Belhaven (10/30/96) • LOC (11/13/98)
29 West Ga. (1/21/85) • Tenn-Martin (1/19/87)
20 Ark.-Mont. (2/12/06) • Ark.-Mont. (3/12/06)

Longest Losing Streaks

No. Start Against/Ended Against
16 J'ville St (1/8/77) • Miss. College (2/19/77)
15 Christian Bros. (12/1/73) • UWA (1/25/74)

Largest Winning Margin

106 vs. Baptist Christian (12/2/82), 155-49

Largest Losing Margin

56 vs. Memphis (1/6/28)

STATESMEN BASKETBALL



Former Statesmen **Jasper Johnson** became the first player in Delta State history to capture the CellularSouth Bailey Howell Trophy in 2006. The Howell Trophy is presented annually to Mississippi's top male collegiate basketball player.

NCAA DII PLAYER OF THE YEAR

Daktronics - Basketball Times

2006 Jasper Johnson

ALL-AMERICANS

N.A.I.B.

1940 - T.T. Blackledge 1st Team
 1941 - T.T. Blackledge 2nd Team
 1941 - Arlis Ricks 2nd Team

N.A.I.A.

1960 - Jim Taylor 3rd Team

Associated Press

1967 - Sammy Little Honorable Mention
 1969 - Sammy Little 1st Team
 1970 - Alvin Ratliff Honorable Mention
 1971 - Alvin Ratliff Honorable Mention

USA Today

1986 - Gerald Glass Honorable Mention

National Assoc. of Basketball Coaches

1986 - Carl Brown 2nd Team
 1987 - Gerald Glass 2nd Team
 1998 - Chris Sykes 1st Team
 1999 - Chris Sykes 3rd Team
 2006 - Jasper Johnson 1st Team
 2006 - Jeremy Richardson 1st Team

USBWA

1998 - Chris Sykes 1st Team

DII Bulletin

1999 - Chris Sykes 1st Team
 2000 - Chico Potts Honorable Mention

Daktronics

1999 - Chris Sykes 3rd Team
 2001 - Dennis Douglas 1st Team
 2006 - Jasper Johnson 1st Team
 2006 - Jeremy Richardson 2nd Team

ACADEMIC ALL-AMERICANS

1971 Jesse Painter
 1972 Larry Magee
 1985 Mark Clark
 1986 Scott Nagy
 1987 Scott Nagy

COSIDA ACADEMIC ALL-REGION

2009 Eric Spencer

NCAA ALL-REGION TOURNAMENT

1985 Carl Brown
 1986 Carl Brown
 Gerald Glass
 1987 Carl Brown
 Gerald Glass
 1996 Cedric Matthews
 1998 Chris Sykes
 1999 Chris Sykes
 2000 Chico Potts

ALL-DISTRICT NAIA

1955 Ronnie Junker
 1956 Tony Pantini
 1969 Don Cooper (MVP)
 1974 Ralph Moore

NCAA ALL-REGION

1972 Don Cooper
 Jesse Palmer
 1972 Tevora Griffin
 1986 Carl Brown
 James Buckley
 1987 Gerald Glass (MVP)
 1997 Chris Sykes
 1998 Twentis McGee (MVP)
 Tim Pledger
 2006 Jasper Johnson
 Jeremy Richardson (2nd)
 2009 Chad Akins (2nd)

GULF SOUTH CONFERENCE

TOURNAMENT MVP

1986 Carl Brown
 1993 Todd Mundt
 1997 Chris Sykes
 2006 Jasper Johnson

GSC WEST PLAYER OF THE YEAR

2006 Jasper Johnson

GSC FRESHMAN OF THE YEAR

1986 Carl Brown
 1993 Todd Mundt
 1997 Chris Sykes
 2007 Chad Akins

GSC ALL-ACADEMIC

1982 Aubry Cox
 Dwight Williams
 1985 Mark Clark
 Mark Easley
 1986 Scott Nagy
 Brian Luke
 1987 Scott Nagy
 1988 Eric Hite, Todd Kimble
 1990 Todd Kimble
 1994 John Easley
 1995 John Easley
 1997 Carlos Kelly
 1999 Rodney Francis
 2009 Eric Spencer, Brad Skipper

GSC ALL-CONFERENCE

1972 Don Cooper
 1972 Tevora Griffin
 1973 Hank Drew
 Tevora Griffin
 Jesse Palmer
 1976 James Adams
 1977 Ralph Moore
 1979 Charles Cole (2nd)
 1980 Charles Cole
 1981 John Coles (2nd)
 1982 Robert Tanner
 1984 Carl Brown
 1985 Carl Brown
 James Buckley
 1986 Carl Brown (MVP)
 James Buckley
 1987 Gerald Glass (MVP)
 Lionel Jones
 1991 Kevin Dixon
 Todd Gorman
 1992 Todd Gorman
 Brad Longino
 1993 Brad Longino
 Murray McGaha
 Todd Mundt
 1995 Calvin Westley
 Cedric Matthews
 1996 Cedric Matthews (Co-MVP)
 Keith Gardner
 Twentis McGee
 1997 Chris Sykes (Co-MVP)
 Twentis McGee
 1998 Twentis McGee
 Chris Sykes (West MVP)
 Rodney Francis (2nd)
 1999 Chris Sykes (West MVP)
 Rodney Francis (2nd)
 2000 Chico Potts (West Co-MVP)
 Dennis Douglas (2nd)
 2001 Dennis Douglas
 Walter Jackson (2nd)
 2002 Walter Jackson
 2003 Brandon Dickerson
 Rod Newton
 2005 Jeremy Richardson
 2006 Jasper Johnson
 Jeremy Richardson
 2007 Johnny Hodge (2nd)
 2008 Earnesto Green (2nd)
 2009 Chad Akins
 Eric Spencer (2nd)
 Alton Robinson (2nd)



GSC • OPPONENTS



STATESMEN BASKETBALL

STATE

GULF SOUTH CONFERENCE

The GULF SOUTH CONFERENCE (GSC) enters its 36th year of excellence, continuing a tradition of growth and success that has brought it distinction as one of the elite NCAA Division II conferences. With 14 universities in six southeastern states, the GSC is the largest playing Conference in Division II.

GSC members feature comprehensive athletic programs that compete for 13 official conference championships: football, men's and women's cross country, men's and women's soccer, women's volleyball, men's and women's basketball, baseball, softball, men's and women's tennis and men's golf. In 2003, the GSC conducted a provisional championship in women's golf, which will continue in 2004.

We take pride in our 37 National Team Championships in 10 sports and the emphasis on academic success by our coaches and student-athletes. Christian Brothers University joined the list of GSC National Champions in 2002, capturing the Women's Soccer Championship, the league's first in soccer. This last year, West Florida won their first men's tennis championship while Delta State captured their first baseball championship.

Originally known as the Mid-South Conference, the GSC was formed by six universities in the summer of 1970: Delta State, Florence State (now North Alabama), Jacksonville State, Livingston (now West Alabama), Tennessee-Martin and Troy State. Due to scheduling problems during the 1970-71 academic year, the only league sport was football. Jacksonville State won the league's first championship.

In 1971, the league changed its name to the GULF SOUTH CONFERENCE, added Southeastern Louisiana (SELA) and Nicholls State (increasing the membership to eight), and opened an office in Hammond, LA. The following year, Mississippi College and Northwestern Louisiana (NWLA, now Northwestern State) were admitted. NELA withdrew to go Division I two years later, followed by SELA and Nicholls State in 1979.

The conference continued with seven teams until 1981, when the presidents admitted Valdosta State. West Georgia joined in 1983. Eight years of stability ended in 1991 when Tennessee-Martin and Troy State went Division I, briefly dropping the GSC back to seven members, before the beginning of an expansion resulting in ten new members: Lincoln Memorial (1992-93); Alabama-Huntsville, Henderson State, Central Arkansas and Mississippi University for Women (1993-94); West Florida (1994-95); and Arkansas-Monticello, Arkansas Tech, Montevallo and Southern Arkansas (1995-96). Jacksonville State went Division I at the end of 1992-93. Mississippi College dropped to Division III at the end of 1995-96, and was replaced by Christian Brothers to keep the Conference at 16 schools. In July 2000, the GSC welcomed Harding University and Ouachita Baptist University, making it the largest NCAA conference at any level with 18 schools. The Conference membership decreased to 17 when MUW dropped its athletics program at the end of the 2002-03 season.

Former Commissioner Jim McCullough moved the GSC office to its present Birmingham location. The current Commissioner, Nathan (Nate) N. Salant, has been in office since October 1992. He is assisted by Sports Information Director Michael Anderson, Assistant Sports Information Directors Eric SanInocencio, Assistant Sports Information Director Michael Banks and Office Manager Andrea Nguyen. The Supervisors of Officials are Billy Johnson (Football), John Caldwell (Basketball-West) and Mike Murphy (Basketball-East).



THE GSC OFFICE

2101 Providence Park • Suite 200
Birmingham, AL 35242

Phone: (205) 991-9880 • Fax: (205) 437-0505

Commissioner: Nathan N. Salant, Esq.

President: Dr. David Rankin of Southern Arkansas

Assistant Commissioner: Michael Anderson

Assistant Information Director: Eric SanInoCencio

Assistant Information Director: Michael Banks

Assistant to the Commissioner: Andrea Ngyuen

Director of Football Officials: Bill Johnson

Director of Basketball Officials (East): Mike Murphy

Director of Basketball Officials (West): John Caldwell

GSC MEMBER SCHOOLS (14)

University of Alabama in Huntsville (UAH)

University of Arkansas-Monticello (UAM)

Arkansas Tech University (ATU)

Christian Brothers University (CBU)

Delta State University (DSU)

Harding University (HU)

Henderson State University (HSU)

University of North Alabama (UNA)

Ouachita Baptist University (OBU)

Southern Arkansas University (SAU)

Valdosta State University (VSU)

University of West Alabama (UWA)

University of West Florida (UWF)

State University of West Georgia (UWG)

2009-2010 OPPONENTS

**FLORIDA STATE**

Exhibition #1 • 11/3/09
7:00 PM • Tallahassee, Fla.
Tucker Center

Location: Tallahassee, Fla.
Nickname: Seminoles
School Colors: Garnet and Gold
Arena: Tucker Center (12,100)
Conference: SEC (East)
2008-09 Record: 25-10
Head Coach: Leonard Hamilton
Record: 331-306/22nd
SID Contact: Chuck Walsh
Phone: (850) 644-1077
Website: www.seminoles.com

**NICHOLLS STATE**

Exhibition #2 • 11/5/09
6:30 PM • Thibodaux, La.
H.P.E.R. Building

Location: Thibodaux, La.
Nickname: Colonels
School Colors: Gray and Red
Arena: Stopher Gym (3,800)
Conference: Southland
2008-09 Record: 20-11
Head Coach: J.R. Piper
Record: 53-93/6th
SID Contact: Charlie Gillingham
Phone: (985) 448-4281
Website: www.geauxcolonels.com

**XAVIER (LA.)**

Game #1 • 11/18/09
7:00 PM • New Orleans, La.
"The Barn"

Location: New Orleans, La.
Nickname: Gold Rush
School Colors: Gold and White
Arena: "The Barn" (1,300)
Conference: Gulf Coast Athletic
2008-09 Record: 19-12
Head Coach: Dannton Jackson
Record: 134-62/7th
SID Contact: Ed Cassiere
Phone: (504) 520-5707
Website: www.xula.edu/athletics

**LOYOLA (LA.)**

Game #2 • 11/19/09
7:00 PM • New Orleans, La.
"The Loyola Den"

Location: New Orleans, La.
Nickname: Wolfpack
School Colors: Maroon and Gold
Arena: "The Loyola Den" (800)
Conference: Gulf Coast Athletics
2008-09 Record: 19-11
Head Coach: Dr. Michael Giorlando
Record: 58-80/6th
SID Contact: Brett Simpson
Phone: (504) 864-7396
Website: wolfpack.loyno.edu

**WEST ALABAMA**

Game #3 • 11/23/09
8 PM • Cleveland
Sillers Coliseum

Location: Livingston, Ala.
Nickname: Tigers
School Colors: Red, White and Black
Arena: Pruitt Hall (1,500)
Conference: Gulf South (East)
2008-09 Record: 13-15
Head Coach: Eddie McCarter
Record: 202-243/17th
SID Contact: Kyle Lewis
Phone: (205) 652-3596
Website: athletics.uwa.edu

**ALABAMA-HUNTSVILLE**

Game #4 • 11/28/09
6 PM • Cleveland
Sillers Coliseum

Location: Huntsville, Ala.
Nickname: Chargers
School Colors: Royal Blue and White
Arena: Spraggins Hall (2,000)
Conference: Gulf South (East)
2008-09 Record: 17-11
Head Coach: Lenny Acuff
Record: 319/246/20th
SID Contact: Antoine Bell
Phone: (256) 824-6008
Website: www.uahchargers.com

**NORTH ALABAMA**

Game #5 • 11/30/09
8 PM • Cleveland
Sillers Coliseum

Location: Florence, Ala.
Nickname: Lions
School Colors: Purple and Gold
Arena: Flowers Hall (3,800)
Conference: Gulf South (East)
2008-09 Record: 18-10
Head Coach: Bobby Champagne
Record: 104-64/7th
SID Contact: Jeff Hodges
Phone: (256) 765-4595
Website: www.roarlions.com

**WEST GEORGIA**

Game #6 • 12/3/09
7:30 PM • Carrollton, Ga.
The Coliseum

Location: Carrollton, Ga.
Nickname: Wolves
School Colors: Red, Gray and White
Arena: The Coliseum
Conference: Gulf South (East)
2008-09 Record: 7-20
Head Coach: Michael Cooney
Record: 23-32/3rd
SID Contact: Mitch Gray
Phone: (770) 836-6542
Website: www.uwgsports.com

**WEST FLORIDA**

Game #7 • 12/13/09
4 PM • Pensacola, Fla.
UWF Fieldhouse

Location: Pensacola, Fla.
Nickname: Argonauts
School Colors: Sea Green and Blue
Arena: UWF Fieldhouse (2,380)
Conference: Gulf South (East)
2008-09 Record: 13-12
Head Coach: Bob Stinnett
Record: 163-78/9th
SID Contact: Matt Rowley
Phone: (850) 474-2428
Website: www.goargos.com

**VALDOSTA STATE**

Game #8 • 12/15/09
8 PM • Valdosta, Ga.
PE Complex

Location: Valdosta, Ga.
Nickname: Blazers
School Colors: Red and Black
Arena: PE Complex (5,350)
Conference: Gulf South (East)
2008-09 Record: 24-7
Head Coach: Mike Helfer
Record: 265-121/13th
SID Contact: Shawn Reed
Phone: (229) 333-5903
Website: www.vstateblazers.com



STATESMEN BASKETBALL



SHEPARD COLLEGE

Game #9 • 12/18/09
7 PM • Cleveland
Sillers Coliseum

Location: Memphis, Tenn.
Nicknames: NA
School Colors: NA
Arena: NA
Conference: NA
2008-09 Record: NA
Head Coach: NA
Record: NA
SID Contact: NA
SID Phone: NA
Website: NA



LOYOLA (LA.)

Game #10 • 12/19/09
6 PM • Cleveland
Sillers Coliseum

Location: New Orleans, La.
Nickname: Wolfpack
School Colors: Maroon and Gold
Arena: "The Loyola Den" (800)
Conference: Gulf Coast Athletics
2008-09 Record: 19-11
Head Coach: Dr. Michael Giorlando
Record: NA
SID Contact: Brett Simpson
Phone: (504) 864-7396
Website: wolfpack.loyno.edu



ECKERD

Game #11 • 12/21/09
5:30 PM • Tampa, Fla.
Martinez Sports Center

Location: St. Petersburg, Fla.
Nicknames: Tritons
School Colors: Teal and Navy Blue
Arena: McArthur Center (2,500)
Conference: Sunshine State
2008-09 Record: 13-14
Head Coach: Tom Ryan
Record: NA
SID Contact: Guy Harrison
SID Phone: (727) 864-8242
Website: www.eckerdtriton.com



TAMPA

Game #12 • 12/22/09
7:30 PM • Tampa, Fla.
Martinez Sports Center

Location: Tampa, Fla.
Nicknames: Spartans
School Colors: Red, Black and Gold
Arena: Martinez Sports Center (3,432)
Conference: Sunshine State
2008-09 Record: 16-12
Head Coach: Richard Schmidt
Record: 565-258/29th
SID Contact: Nick Kirby
SID Phone: (813) 257-3444
Website: www.tampaspartans.com

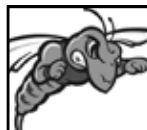

CONCORDIA-SELMA

Game #13 • 1/5/10
7 PM • Selma, Ala.
Jenkins Center

Location: Selma, Ala.
Nicknames: Hornets
School Colors: Green and Gold
Arena: Jenkins Center (1,700)
Conference: Independent
2008-09 Record: NA
Head Coach: Shepherd Skanes
Record: NA
SID Contact: Shepherd Skanes
SID Phone: (334) 874-5700
Website: www.concordiaselma.edu



OUACHITA BAPT.

Game #14 • 1/9/10 • 5 PM
Arkadelphia, Ark. • Vining Arena
Game #21 • 2/4/10 • 8 PM
Cleveland • Sillers Coliseum

Location: Arkadelphia, Arkansas
Nicknames: Tigers
School Colors: Purple and Gold
Arena: Bill Vining Arena (2,500)
Conference: Gulf South (West)
2008-09 Record: 13-14/3-11 GSCW
Head Coach: Mark Price
Record: 0-0/1st
SID Contact: Alan Greenwood
SID Phone: 870-460-1574
Website: athletics.obu.edu



ARK.-MONTICELLO

Game #15 • 1/14/10 • 7:30 PM
Monticello, Ark. - Steelman Field House
Game #22 • 2/11/10 • 8 PM
Cleveland • Sillers Coliseum

Location: Monticello, Arkansas
Nicknames: Boll Weevils
School Colors: Green and White
Arena: Steelman Field House (1,500)
Conference: Gulf South (West)
2008-09 Record: 21-8/8-6 GSCW
Head Coach: Mike Newell
Record: 289-214/18th
SID Contact: Brian Ramsey
SID Phone: (870) 460-1574
Website: www.uamsports.com



CHRISTIAN BROTHERS

Game #16 • 1/16/10 • 6 PM
Cleveland • Sillers Coliseum
Game #23 • 2/13/10 • 4 PM
Canale Arena • Memphis, Tenn.

Location: Memphis, Tenn.
Nicknames: Buccaneers
School Colors: Scarlet and Gray
Arena: Canale Arena (1,000)
Conference: Gulf South (West)
2008-09 Record: 25-7/11-3 GSCW
Head Coach: Mike Nienaber
Record: 410-399/27th
SID Contact: Eric Opperman
SID Phone: (901) 321-3378
Website: www.gobucsgo.com



SOU. ARKANSAS

Game #17 • 1/21/10 • 8 PM
Cleveland • Sillers Coliseum
Game #24 • 2/18/10 • 7:30 PM
Magnolia, Ark. - Watson Center

Location: Magnolia, Arkansas
Nicknames: Muleriders
School Colors: Blue and White
Arena: Watson Center (2,600)
Conference: Gulf South (West)
2008-09 Record: 12-14/6-8 GSCW
Head Coach: Eric Bozeman
Record: 111-134/10th
SID Contact: Houston Taylor
SID Phone: (870) 235-4102
Website: muleriderathletics.com



ARKANSAS TECH

Game #18 • 1/23/10 • 6 PM
Russellville, Ark. • Tucker Coliseum
Game #25 • 2/20/10 • 6 PM
Cleveland • Sillers Coliseum

Location: Russellville, Arkansas
Nicknames: Wonderboys
School Colors: Green and Gold
Arena: Tucker Coliseum (3,500)
Conference: Gulf South (West)
2008-09 Record: 23-9/9-5 GSCW
Head Coach: Mark Downey
Record: 47-41/4th
SID Contact: Ben Greenberg
SID Phone: (479) 968-0645
Website: athletics.atu.edu



HARDING

Game #19 • 1/28/10 • 8 PM
Cleveland • Sillers Coliseum
Game #26 • 2/25/10 • 7:30 PM
Searcy, Ark. • Rhodes Fieldhouse

Location: Searcy, Ark.
Nicknames: Bisons
School Colors: Black and Old Gold
Arena: Rhodes Field House (3,000)
Conference: Gulf South (West)
2008-09 Record: 18-12/6-8 GSCW
Head Coach: Jeff Morgan
Record: 289-192/18th
SID Contact: Scott Goode
SID Phone: (501) 279-4760
Website: www.hardingsports.com



HENDERSON STATE

Game #20 • 1/30/10 • 4 PM
Arkadelphia, Ark. • Wells Center
Game #27 • 2/27/10 • 6 PM
Cleveland • Sillers Coliseum

Location: Arkadelphia, Arkansas
Nicknames: Reddies
School Colors: Red and White
Arena: Wells Center (2,400)
Conference: Gulf South (West)
2008-09 Record: 5-21/3-11 GSCW
Head Coach: Sam Weaver
Record: 80-169/10th
SID Contact: Troy Mitchell
SID Phone: (870) 230-5197
Website: www.hsu.edu/athletics



STATESMEN SPORTS NETWORK

Delta State University sports fans have the opportunity to follow Statesmen and Lady Statesmen athletics statewide on the Statesmen Sports Network. Starting with the 2004 football season, Delta State athletic broadcasts are carried in numerous markets throughout the state and more stations are on the way! This season SSN will broadcast over 110 regular season and postseason games. This year's basketball schedule features all 16 GSC regular season contests, several non-conference showdowns and any NCAA postseason action. All Delta State University games will be internet televised on GoStatesmen.com Internet TV as well!

THE CREW • J.T. WEBB & JIMMY SMITH

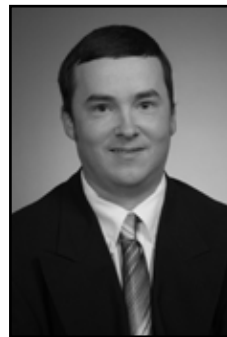

J.T. Webb begins his second season as one of the "Voices of Statesmen Basketball." Webb will team up with Jimmy Smith for all the action of Lady Statesmen basketball this season.

Webb has served as an analyst for the Statesmen Sports Network for five years, including sideline reporter for Statesmen football. He also handles the play-by-play for Lady Statesmen softball.

The President's List student is currently pursuing a degree in sports information with a minor in journalism.

The Clarksdale native is a life-long fan/observer of Delta State athletics and one day hopes to run his own sports information office.



Jimmy Smith, a 2008 graduate of Ohio University's E.W. Scripps School of Journalism, begins his first year with SSN as the play-by-play voice of Statesmen Basketball. The Cleveland, Ohio native comes to DSU after serving as the Director of Broadcasting and Media Relations for Ohio Bobcats Hockey.

The former sports director of WXTQ/WATH in Athens, Ohio will serve as the contact for Statesmen Football, while working as the primary contributor to GoStatesmen.com's "Statesmen Insider."

Smith will also lend his voice to the Statesmen Sports Network, joining the broadcast team for football, basketball and baseball. Smith will anchor all Statesmen road games, while serving as the play-by-play voice for DSU's football home games this season.

DELTA STATE STATESMEN SPORTS NETWORK

All Statesmen Sports Network broadcasts will be streamed LIVE on www.gostatesmen.com through Stretch Internet.

STATESMEN SPORTS NETWORK AFFILIATES:

Cleveland - WMJW 107.5 FM - Flagship

Jackson - SuperSports 930 AM

Southaven - WAVN 1240 AM

Grenada - WQXB 100.1 FM

